

050045-EI

EXHIBIT B
COPY #2

REDACTED

JULY 2005

DOCUMENT NUMBER-DATE

06762 JUL 15 08

FPSC-COMMISSION OF EXAM

Title: EPL ES Change

KW 6/22/05

Attachment (B) \$3,202.00
Invoice

ELECTRIC • EC 0001804

2 FERRAN SERVICES & CONTRACTING, INC.

3

FAX # (335) 257-2653

Florida Power Light
Attn: Kevin Suggs
425 Williamson Blvd.
Daytona Beach, FL 32117

2407 Rogers/Highway 80

(A) (B)

②

②



$\frac{P}{F}$ $\frac{S}{G}$

install surge behind meter

	DATE	TECH	NAME	MTR#	WORK DESCRIPTION	240V	HW	AMOUNT
14	7/19/04	237		5C54004	SURGE-SERIAL #01323462L	1	/	\$37.00
15	7/19/04	237		5C30647	SURGE-SERIAL #01323472L	1	/	\$37.00
16	7/19/04	237		5C46229	SURGE-SERIAL #01323481L	1	/	\$37.00
17	7/19/04	237		5C93334	SURGE-SERIAL #01323475L	1	/	\$37.00
18	7/19/04	237		5C84820	SURGE-SERIAL #01323474L	1	/	\$37.00
19	7/19/04	237		5C78568	SURGE-SERIAL #01323479L	1	/	\$37.00
20	7/19/04	237		5C32972	SURGE-SERIAL #01323282L	1	/	\$37.00
21	7/19/04	237		5C37769	SURGE-HW-SERIAL #RCHW404507	1	/	\$47.00
22	7/19/04	237		5C36715	SURGE-SERIAL #01323452L	1	/	\$37.00
23	7/19/04	237		5C45125	SURGE-SERIAL #01323293L	1	/	\$37.00
24	7/19/04	237		5C31311	SURGE-SERIAL #01323266L	1	/	\$37.00
25	7/19/04	237		5C72917	SURGE-SERIAL #01323266L	1	/	\$37.00
26	7/19/04	237		5C44110	SURGE-SERIAL #01323295L	1	/	\$37.00
27	7/19/04	238		5C54584	SURGE-SERIAL #01323241L	1	/	\$37.00
28	7/19/04	238		5C94811	SURGE-SERIAL #01323337L	1	/	\$37.00
29	7/19/04	238		5C22320	SURGE-HW-SERIAL #RCHW404509	1	/	\$47.00
30	7/19/04	238		5C91108	SURGE-SERIAL #01323247L	1	/	\$37.00
31	7/19/04	238		5C34837	SURGE-SERIAL #01323321L	1	/	\$37.00
32	7/19/04	238		5C08084	SURGE-SERIAL #01323240L	1	/	\$37.00
33	7/19/04	238		5C94611	SURGE-SERIAL #01323323L	1	/	\$37.00
34	7/19/04	238		5C68291	SURGE-SERIAL #01323394L	1	/	\$37.00
35	7/19/04	238		5C77788	SURGE-SERIAL #01323324L	1	/	\$37.00
36	7/20/04	237		5C51947	SURGE-SERIAL #01322782L	1	/	\$37.00
37	7/20/04	237		5C26308	SURGE-SERIAL #01322782L	1	/	\$37.00
38	7/20/04	237		5C27656	SURGE-SERIAL #01322783L	1	/	\$37.00
39	7/20/04	237		5C81901	SURGE-SERIAL #01323463L	1	/	\$37.00
40	7/20/04	237		5C90077	SURGE-SERIAL #01322793L	1	/	\$37.00
41	7/20/04	237		5C49072	SURGE-SERIAL #01323465L	1	/	\$37.00
42	7/20/04	237		5C31915	SURGE-SERIAL #01322290L	1	/	\$37.00
43	7/20/04	237		5C35491	SURGE-SERIAL #01323288L	1	/	\$37.00
44	7/20/04	238		5C77497	SURGE-SERIAL #01323284L	1	/	\$37.00
45	7/20/04	237		5C38475	SURGE-SERIAL #01323285L	1	/	\$37.00
46	7/20/04	237		5C40838	SURGE-SERIAL #01323291L	1	/	\$37.00
47	7/20/04	237		5C82512	SURGE-SERIAL #01323289L	1	/	\$37.00
48	7/20/04	237		5C29409	SURGE-SERIAL #01323283L	1	/	\$37.00
49	7/20/04	237		5C33091	SURGE-SERIAL #01323280L	1	/	\$37.00
50	7/20/04	239		5C32839	SURGE-SERIAL #01323242L	1	/	\$37.00
51	7/20/04	239		5C88485	SURGE-SERIAL #01323245L	1	/	\$37.00
52	7/20/04	239		5C26679	SURGE-SERIAL #01323244L	1	/	\$37.00
53	7/20/04	239		5C71004	SURGE-SERIAL #01323248L	1	/	\$37.00
54	7/20/04	239		5C96311	SURGE-SERIAL #01323254L	1	/	\$37.00
55	7/21/04	237		5C21362	SURGE-SERIAL #01322788L	1	/	\$37.00
56	7/21/04	237		5C06262	SURGE-SERIAL #01322780L	1	/	\$37.00
57	7/21/04	237		5C45109	SURGE-SERIAL #01322785L	1	/	\$37.00
58	7/21/04	237		5C14024	SURGE-SERIAL #01322784L	1	/	\$37.00

57 RECEIVED
60 8/6/00 MA

$$\frac{240V}{24} \quad \frac{R_{LHV}}{2}$$

9

[illegible]

INTEGRITY BUSINESS FORMS, INC. Phone: (847) 898-2020 Fax: (847) 898-4008 Email: info@ibf.com

DOCUMENT NUMBER-DATE

06762 JUL 15 05

FPSC-COMMISSION CLF

W/ 6/22/05
JLP

CONFIDENTIAL

2000

PO 4500158828 VDD4306
WOW SURGE SHIELD
"240V" Ramo/Return: 00

[illegible]

2 \$3,202.00

050492

[illegible]

FPL
Rate Case
RCA: #05-094-4-1 Dkt: #050045-E1
TYE: 12/31/04

Title: FPES change

JHP

Invoice

Date: 7/28/2004
Invoice No.: 30073

Bill to: Florida Power and Light
3900 SW 30th Avenue
Suite 2
Fort Lauderdale, FL 33312

Customer ID: FP1006

Description: Work Order Billing

Terms: (A) (B)

Advanced Electrical Solutions

3900 SW 30th Avenue
Suite 2
Fort Lauderdale, FL 33312

CONFIDENTIAL

PO Number: 4500157650

Vendor ID: 160846

received
8/14/04

Work Order	Description	Technician	Date	Amount
2425	240 SURGE Miscellaneous 240 SURGE 240	Visnoski, Steven T.	7/28/2004 1.00 1.00	
Subtotal:				
2331	240 SURGE Miscellaneous 240 SURGE 240	Brewington, Jeffery A.	7/26/2004 1.00 1.00	
Subtotal:				
2339	240 SURGE Miscellaneous 240 SURGE 240	Brewington, Jeffery A.	7/25/2004 1.00 1.00	
Subtotal:				
2426	240 SURGE Miscellaneous 240 SURGE 240	Visnoski, Steven T.	7/28/2004 1.00 1.00	
Subtotal:				
2474	240 SURGE Miscellaneous 240 SURGE 240	Schumaker, Scott A.	7/28/2004 1.00 1.00	
Subtotal:				
2382	240 SURGE Miscellaneous 240 SURGE 240	Visnoski, Steven T.	7/27/2004 1.00 1.00	
Subtotal:				
2469	240 SURGE Miscellaneous 240 SURGE 240	Schumaker, Scott A.	7/28/2004 1.00 1.00	

P1

Title: FDES Change

Subtotal:

CONFIDENTIAL

Subtotal:

Subtotal:

Subtotal:

Subtotal:

Subtotal:

Subtotal:

Subtotal:

Subtotal:

Subtotal:

[illegible]

INTIMITY SERVICES FORMS, INC. Phone: (847) 508-0526 Fax: (847) 508-4808 Email: info@isf.com

Title: FILE Mary

CONFIDENTIAL

Subtotal:

Subtotal:

Subtotal:

Subtotal:

Subtotal:

Subtotal:

Subtotal:

Subtotal:

1
2
3
4
5
6
7
8
9
10
11
12
13
14
15
16
17
18
19
20
21
22
23
24
25
26
27
28
29
30
31
32
33
34
35
36
37
38
39
40
41
42
43
44
45
46
47
48
49
50

12

58

1-3

1

INTEGRITY BUSINESS FORMS, INC. Phone: (847) 659-2525 Fax: (847) 306-4908 Email: info@ibf-usa.com

Title: PL 86-368

1/12/15
6/22/15
LHP

(A)

(B)

C

①

⑤

6

Subtotal:

CONFIDENT

Subtotal:

Subtotal:

Subtotal

Subtota

Subtotal

Subtotal

Subtot

Subtot

Subto

1998, 1999, 2000, 2001, 2002, 2003, 2004, 2005, 2006, 2007, 2008, 2009, 2010, 2011, 2012, 2013, 2014, 2015, 2016, 2017, 2018, 2019, 2020, 2021, 2022, 2023, 2024, 2025, 2026, 2027, 2028, 2029, 2030, 2031, 2032, 2033, 2034, 2035, 2036, 2037, 2038, 2039, 2040, 2041, 2042, 2043, 2044, 2045, 2046, 2047, 2048, 2049, 2050, 2051, 2052, 2053, 2054, 2055, 2056, 2057, 2058, 2059, 2060, 2061, 2062, 2063, 2064, 2065, 2066, 2067, 2068, 2069, 2070, 2071, 2072, 2073, 2074, 2075, 2076, 2077, 2078, 2079, 2080, 2081, 2082, 2083, 2084, 2085, 2086, 2087, 2088, 2089, 2090, 2091, 2092, 2093, 2094, 2095, 2096, 2097, 2098, 2099, 2100, 2101, 2102, 2103, 2104, 2105, 2106, 2107, 2108, 2109, 2110, 2111, 2112, 2113, 2114, 2115, 2116, 2117, 2118, 2119, 2120, 2121, 2122, 2123, 2124, 2125, 2126, 2127, 2128, 2129, 2130, 2131, 2132, 2133, 2134, 2135, 2136, 2137, 2138, 2139, 2140, 2141, 2142, 2143, 2144, 2145, 2146, 2147, 2148, 2149, 2150, 2151, 2152, 2153, 2154, 2155, 2156, 2157, 2158, 2159, 2160, 2161, 2162, 2163, 2164, 2165, 2166, 2167, 2168, 2169, 2170, 2171, 2172, 2173, 2174, 2175, 2176, 2177, 2178, 2179, 2180, 2181, 2182, 2183, 2184, 2185, 2186, 2187, 2188, 2189, 2190, 2191, 2192, 2193, 2194, 2195, 2196, 2197, 2198, 2199, 2200, 2201, 2202, 2203, 2204, 2205, 2206, 2207, 2208, 2209, 2210, 2211, 2212, 2213, 2214, 2215, 2216, 2217, 2218, 2219, 2220, 2221, 2222, 2223, 2224, 2225, 2226, 2227, 2228, 2229, 2230, 2231, 2232, 2233, 2234, 2235, 2236, 2237, 2238, 2239, 2240, 2241, 2242, 2243, 2244, 2245, 2246, 2247, 2248, 2249, 2250, 2251, 2252, 2253, 2254, 2255, 2256, 2257, 2258, 2259, 2260, 2261, 2262, 2263, 2264, 2265, 2266, 2267, 2268, 2269, 2270, 2271, 2272, 2273, 2274, 2275, 2276, 2277, 2278, 2279, 2280, 2281, 2282, 2283, 2284, 2285, 2286, 2287, 2288, 2289, 2290, 2291, 2292, 2293, 2294, 2295, 2296, 2297, 2298, 2299, 2300, 2301, 2302, 2303, 2304, 2305, 2306, 2307, 2308, 2309, 2310, 2311, 2312, 2313, 2314, 2315, 2316, 2317, 2318, 2319, 2320, 2321, 2322, 2323, 2324, 2325, 2326, 2327, 2328, 2329, 2330, 2331, 2332, 2333, 2334, 2335, 2336, 2337, 2338, 2339, 2340, 2341, 2342, 2343, 2344, 2345, 2346, 2347, 2348, 2349, 2350, 2351, 2352, 2353, 2354, 2355, 2356, 2357, 2358, 2359, 2360, 2361, 2362, 2363, 2364, 2365, 2366, 2367, 2368, 2369, 2370, 2371, 2372, 2373, 2374, 2375, 2376, 2377, 2378, 2379, 2380, 2381, 2382, 2383, 2384, 2385, 2386, 2387, 2388, 2389, 2390, 2391, 2392, 2393, 2394, 2395, 2396, 2397, 2398, 2399, 2400, 2401, 2402, 2403, 2404, 2405, 2406, 2407, 2408, 2409, 2410, 2411, 2412, 2413, 2414, 2415, 2416, 2417, 2418, 2419, 2420, 2421, 2422, 2423, 2424, 2425, 2426, 2427, 2428, 2429, 2430, 2431, 2432, 2433, 2434, 2435, 2436, 2437, 2438, 2439, 2440, 2441, 2442, 2443, 2444, 2445, 2446, 2447, 2448, 2449, 2450, 2451, 2452, 2453, 2454, 2455, 2456, 2457, 2458, 2459, 2460, 2461, 2462, 2463, 2464, 2465, 2466, 2467, 2468, 2469, 2470, 2471, 2472, 2473, 2474, 2475, 2476, 2477, 2478, 2479, 2480, 2481, 2482, 2483, 2484, 2485, 2486, 2487, 2488, 2489, 2490, 2491, 2492, 2493, 2494, 2495, 2496, 2497, 2498, 2499, 2500, 2501, 2502, 2503, 2504, 2505, 2506, 2507, 2508, 2509, 2510, 2511, 2512, 2513, 2514, 2515, 2516, 2517, 2518, 2519, 2520, 2521, 2522, 2523, 2524, 2525, 2526, 2527, 2528, 2529, 2530, 2531, 2532, 2533, 2534, 2535, 2536, 2537, 2538, 2539, 2540, 2541, 2542, 2543, 2544, 2545, 2546, 2547, 2548, 2549, 2550, 2551, 2552, 2553, 2554, 2555, 2556, 2557, 2558, 2559, 2560, 2561, 2562, 2563, 2564, 2565, 2566, 2567, 2568, 2569, 2570, 2571, 2572, 2573, 2574, 2575, 2576, 2577, 2578, 2579, 2580, 2581, 2582, 2583, 2584, 2585, 2586, 2587, 2588, 2589, 2590, 2591, 2592, 2593, 2594, 2595, 2596, 2597, 2598, 2599, 2600, 2601, 2602, 2603, 2604, 2605, 2606, 2607, 2608, 2609, 2610, 2611, 2612, 2613, 2614, 2615, 2616, 2617, 2618, 2619, 2620, 2621, 2622, 2623, 2624, 2625, 2626, 2627, 2628, 2629, 2630, 2631, 2632, 2633, 2634, 2635, 2636, 2637, 2638, 2639, 2640, 2641, 2642, 2643, 2644, 2645, 2646, 2647, 2648, 2649, 2650, 2651, 2652, 2653, 2654, 2655, 2656, 2657, 2658, 2659, 2660, 2661, 2662, 2663, 2664, 2665, 2666, 2667, 2668, 2669, 2670, 2671, 2672, 2673, 2674, 2675, 2676, 2677, 2678, 2679, 26

1
2
3
4
5
6
7
8
9
10
11
12
13
14
15
16
17
18
19
20
21
22
23
24
25
26
27
28
29
30
31
32
33
34
35
36
37
38
39
40
41
42
43
44
45
46
47
48
49
50

14

$$\begin{array}{r} 57-8 \\ 1-3 \\ \hline 1-3 \end{array}$$

Title: HPLES Change

THP

A

(B)

6

②

©

6

Subtotal

CONFIDENTIAL

2415	240 SURGE	Visnopski Steven T.	7/28/2004
	Miscellaneous		1.00
	240 SURGE 240		1.00

Subtotal:

2434	240 SURGE	Van Dyke John W	7/28/2004
	Miscellaneous		1.00
	240 SURGE 240		1.00

Subtotals:

2430	240 SURGE	Van Dyke, John W.	7/28/2004
	Miscellaneous		1.00
	240 SURGE 240		1.00

Subtotal:

2433	240 SURGE	Van Dyke, John W	7/28/2004
	Miscellaneous		1.00
	240 SURGE 240		1.00

Separat

2354	240 SURGE	Brewington, Jeffery A	7/26/2004
	Miscellaneous		1.00
	240 SURGE 240		1.00

ubiquitous

2381	240 SURGE	Visnoski, Steven T.	7/27/2004
	Miscellaneous		1.00
	240 SURGE 240		1.00

Subtotal:

2379	240 SURGE	Brewington, Jeffery A	7/27/2004
	Miscellaneous		1.00
	240 SURGE 240		1.00

Subtotal:

2466	240 SURGE	Schumaker,Scott A.	7/26/2004
	Miscellaneous		1.00
	240 SURGE 240		1.00

Subtotal:

2456	240 SURGE	Schumaker, Scott A.	7/28/2004
	Miscellaneous		1.00
	240 SURGE 240		1.00

Subtotal:

2356	240 SURGE	Brewington, Jeffery A.	7/26/2004
	Miscellaneous		1.00
	240 SURGE 240		1.00

- 1
- 2
- 3
- 4
- 5
- 6
- 7
- 8
- 9
- 10
- 11
- 12
- 13
- 14
- 15
- 16
- 17
- 18
- 19
- 20
- 21
- 22
- 23
- 24
- 25
- 26
- 27
- 28
- 29
- 30
- 31
- 32
- 33
- 34
- 35
- 36
- 37
- 38
- 39
- 40
- 41
- 42
- 43
- 44
- 45
- 46
- 47
- 48
- 49
- 50

13

528	
1-3	
1-3	

Title: PLES Gary

DP

F

1. **NAME** _____
 2. **ADDRESS** _____
 3. **CITY** _____
 4. **STATE** _____
 5. **ZIP** _____
 6. **PHONE** _____
 7. **DATE** _____
 8. **SIGNATURE** _____
 9. **PRINT NAME** _____
 10. **PRINT ADDRESS** _____
 11. **PRINT CITY** _____
 12. **PRINT STATE** _____
 13. **PRINT ZIP** _____
 14. **PRINT PHONE** _____
 15. **PRINT DATE** _____
 16. **PRINT SIGNATURE** _____
 17. **PRINT NAME** _____
 18. **PRINT ADDRESS** _____
 19. **PRINT CITY** _____
 20. **PRINT STATE** _____
 21. **PRINT ZIP** _____
 22. **PRINT PHONE** _____
 23. **PRINT DATE** _____
 24. **PRINT SIGNATURE** _____
 25. **PRINT NAME** _____
 26. **PRINT ADDRESS** _____
 27. **PRINT CITY** _____
 28. **PRINT STATE** _____
 29. **PRINT ZIP** _____
 30. **PRINT PHONE** _____
 31. **PRINT DATE** _____
 32. **PRINT SIGNATURE** _____
 33. **PRINT NAME** _____
 34. **PRINT ADDRESS** _____
 35. **PRINT CITY** _____
 36. **PRINT STATE** _____
 37. **PRINT ZIP** _____
 38. **PRINT PHONE** _____
 39. **PRINT DATE** _____
 40. **PRINT SIGNATURE** _____
 41. **PRINT NAME** _____
 42. **PRINT ADDRESS** _____
 43. **PRINT CITY** _____
 44. **PRINT STATE** _____
 45. **PRINT ZIP** _____
 46. **PRINT PHONE** _____
 47. **PRINT DATE** _____
 48. **PRINT SIGNATURE** _____
 49. **PRINT NAME** _____
 50. **PRINT ADDRESS** _____
 51. **PRINT CITY** _____
 52. **PRINT STATE** _____
 53. **PRINT ZIP** _____
 54. **PRINT PHONE** _____
 55. **PRINT DATE** _____
 56. **PRINT SIGNATURE** _____
 57. **PRINT NAME** _____
 58. **PRINT ADDRESS** _____
 59. **PRINT CITY** _____
 60. **PRINT STATE** _____
 61. **PRINT ZIP** _____
 62. **PRINT PHONE** _____
 63. **PRINT DATE** _____
 64. **PRINT SIGNATURE** _____
 65. **PRINT NAME** _____
 66. **PRINT ADDRESS** _____
 67. **PRINT CITY** _____
 68. **PRINT STATE** _____
 69. **PRINT ZIP** _____
 70. **PRINT PHONE** _____
 71. **PRINT DATE** _____
 72. **PRINT SIGNATURE** _____
 73. **PRINT NAME** _____
 74. **PRINT ADDRESS** _____
 75. **PRINT CITY** _____
 76. **PRINT STATE** _____
 77. **PRINT ZIP** _____
 78. **PRINT PHONE** _____
 79. **PRINT DATE** _____
 80. **PRINT SIGNATURE** _____
 81. **PRINT NAME** _____
 82. **PRINT ADDRESS** _____
 83. **PRINT CITY** _____
 84. **PRINT STATE** _____
 85. **PRINT ZIP** _____
 86. **PRINT PHONE** _____
 87. **PRINT DATE** _____
 88. **PRINT SIGNATURE** _____
 89. **PRINT NAME** _____
 90. **PRINT ADDRESS** _____
 91. **PRINT CITY** _____
 92. **PRINT STATE** _____
 93. **PRINT ZIP** _____
 94. **PRINT PHONE** _____
 95. **PRINT DATE** _____
 96. **PRINT SIGNATURE** _____
 97. **PRINT NAME** _____
 98. **PRINT ADDRESS** _____
 99. **PRINT CITY** _____
 100. **PRINT STATE** _____
 101. **PRINT ZIP** _____
 102. **PRINT PHONE** _____
 103. **PRINT DATE** _____
 104. **PRINT SIGNATURE** _____
 105. **PRINT NAME** _____
 106. **PRINT ADDRESS** _____
 107. **PRINT CITY** _____
 108. **PRINT STATE** _____
 109. **PRINT ZIP** _____
 110. **PRINT PHONE** _____
 111. **PRINT DATE** _____
 112. **PRINT SIGNATURE** _____
 113. **PRINT NAME** _____
 114. **PRINT ADDRESS** _____
 115. **PRINT CITY** _____
 116. **PRINT STATE** _____
 117. **PRINT ZIP** _____
 118. **PRINT PHONE** _____
 119. **PRINT DATE** _____
 120. **PRINT SIGNATURE** _____
 121. **PRINT NAME** _____
 122. **PRINT ADDRESS** _____
 123. **PRINT CITY** _____
 124. **PRINT STATE** _____
 125. **PRINT ZIP** _____
 126. **PRINT PHONE** _____
 127. **PRINT DATE** _____
 128. **PRINT SIGNATURE** _____
 129. **PRINT NAME** _____
 130. **PRINT ADDRESS** _____
 131. **PRINT CITY** _____
 132. **PRINT STATE** _____
 133. **PRINT ZIP** _____
 134. **PRINT PHONE** _____
 135. **PRINT DATE** _____
 136. **PRINT SIGNATURE** _____
 137. **PRINT NAME** _____
 138. **PRINT ADDRESS** _____
 139. **PRINT CITY** _____
 140. **PRINT STATE** _____
 141. **PRINT ZIP** _____
 142. **PRINT PHONE** _____
 143. **PRINT DATE** _____
 144. **PRINT SIGNATURE** _____
 145. **PRINT NAME** _____
 146. **PRINT ADDRESS** _____
 147. **PRINT CITY** _____
 148. **PRINT STATE** _____
 149. **PRINT ZIP** _____
 150. **PRINT PHONE** _____
 151. **PRINT DATE** _____
 152. **PRINT SIGNATURE** _____
 153. **PRINT NAME** _____
 154. **PRINT ADDRESS** _____
 155. **PRINT CITY** _____
 156. **PRINT STATE** _____
 157. **PRINT ZIP** _____
 158. **PRINT PHONE** _____
 159. **PRINT DATE** _____
 160. **PRINT SIGNATURE** _____
 161. **PRINT NAME** _____
 162. **PRINT ADDRESS** _____
 163. **PRINT CITY** _____
 164. **PRINT STATE** _____
 165. **PRINT ZIP** _____
 166. **PRINT PHONE** _____
 167. **PRINT DATE** _____
 168. **PRINT SIGNATURE** _____
 169. **PRINT NAME** _____
 170. **PRINT ADDRESS** _____
 171. **PRINT CITY** _____
 172. **PRINT STATE** _____
 173. **PRINT ZIP** _____
 174. **PRINT PHONE** _____
 175. **PRINT DATE** _____
 176. **PRINT SIGNATURE** _____
 177. **PRINT NAME** _____
 178. **PRINT ADDRESS** _____
 179. **PRINT CITY** _____
 180. **PRINT STATE** _____
 181. **PRINT ZIP** _____
 182. **PRINT PHONE** _____
 183. **PRINT DATE** _____
 184. **PRINT SIGNATURE** _____
 185. **PRINT NAME** _____
 186. **PRINT ADDRESS** _____
 187. **PRINT CITY** _____
 188. **PRINT STATE** _____
 189. **PRINT ZIP** _____
 190. **PRINT PHONE** _____
 191. **PRINT DATE** _____
 192. **PRINT SIGNATURE** _____
 193. **PRINT NAME** _____
 194. **PRINT ADDRESS** _____
 195. **PRINT CITY** _____
 196. **PRINT STATE** _____
 197. **PRINT ZIP** _____
 198. **PRINT PHONE** _____
 199. **PRINT DATE** _____
 200. **PRINT SIGNATURE** _____
 201. **PRINT NAME** _____
 202. **PRINT ADDRESS** _____
 203. **PRINT CITY** _____
 204. **PRINT STATE** _____
 205. **PRINT ZIP** _____
 206. **PRINT PHONE** _____
 207. **PRINT DATE** _____
 208. **PRINT SIGNATURE** _____
 209. **PRINT NAME** _____
 210. **PRINT ADDRESS** _____
 211. **PRINT CITY** _____
 212. **PRINT STATE** _____
 213. **PRINT ZIP** _____
 214. **PRINT PHONE** _____
 215. **PRINT DATE** _____
 216. **PRINT SIGNATURE** _____
 217. **PRINT NAME** _____
 218. **PRINT ADDRESS** _____
 219. **PRINT CITY** _____
 220. **PRINT STATE** _____

Subtotal:

Subtotal:

Subtotal:

Subtotal:

Subtotal:

Subtotal:

Subtotal:

Subtotal:

Subtotal:

[illegible]

Title: FD-35 Change

11/22/05
JHP

A

B

C

①

(E)

(F)

Subtotal:

Product:

2317	240 SURGE	Brewerich, Jennifer A.	1/2/200
	Miscellaneous		1.00
	240 SURGE 240		1.00

Subtotal:

2423	240 SURGE	VISHANSKI, Steven T.	1/20/2000
	Miscellaneous	[REDACTED]	1.00
	240 SURGE 240		1.00

Subtotal

2438	240 SURGE	VALLEY RD, SHELBY, TN	1.00
	Miscellaneous		1.00
	240 SURGE 240		1.00

Subtotal

240 SURGE		1.00
Miscellaneous		1.00
240 SURGE 240		1.00

Subtotal

2357.	240 SURGE	Brewington, Jennifer A.	1/24/200
	Miscellaneous		1.00
	240 SURGE 240		1.00

Subtotal

2341	240 SURGE	Brewington, Jenerly A.	1.00
	Miscellaneous		1.00
	240 SURGE 240		1.00

Subtotal

2367	240 SURGE	Brewington, Jeffery A	11/21/200
	Miscellaneous		1.00
	240 SURGE 240		1.00

Subtotal

2441	240 SURGE	Van Dyke, John W.	1/28/20
	Miscellaneous		1.00
	240 SURGE 240		1.00

Subtotal

2412	240 SURGE	Visnoski, Steven L.	1/28/20
	Miscellaneous		1.00
	240 SURGE 240		1.00

Subtotal

23/3	240 SURGE	Brewington, Jendy A.	1/2/200
	Miscellaneous		1.0
	240 SURGE 240		1.0

19

$$\begin{array}{r} 578 \\ 1-3 \\ \hline 1-3 \end{array}$$

INTEGRITY BUSINESS FORMS, INC. Phone: (347) 694-2526 Fax: (347) 694-4808 Email: info@ibf-usa.com

FPL
Rate Card
RCA: #05-094-4-1 Dkt: #056043-EI
TYE: 12/31/04

Title: *FORES charge*

1/16/2005
JHP

(A)

(B)

(C)

(D)

(E)

(F)

Subtotal:

CONFIDENTIAL

Miscellaneous 1.00
KCHW-120 KCHW-120 1.00

Subtotal:

2388 240 SURGE Visnoski, Steven T. 1/27/2004 1.00
Miscellaneous 1.00
240 SURGE 240

Subtotal:

Miscellaneous 1.00
240 SURGE 240 1.00

Subtotal:

2378 240 SURGE Brewington, Jeremy A. 1/27/2004 1.00
Miscellaneous 1.00
240 SURGE 240

Subtotal:

2413 240 SURGE Visnoski, Steven T. 1/28/2004 1.00
Miscellaneous 1.00
240 SURGE 240

Subtotal:

2445 240 SURGE Van Dyke, John W. 1/28/2004 1.00
Miscellaneous 1.00
240 SURGE 240

Subtotal:

2320 240 SURGE Brewington, Jeremy A. 1/28/2004 1.00
Miscellaneous 1.00
240 SURGE 240

Subtotal:

Miscellaneous 1.00
240 SURGE 240 1.00

Subtotal:

2352 240 SURGE Brewington, Jeremy A. 1/28/2004 1.00
Miscellaneous 1.00
240 SURGE 240

Subtotal:

2457 240 SURGE Schumaker, Scott A. 1/28/2004 1.00
Miscellaneous 1.00
240 SURGE 240

2
3
4
5
6
7
8
9
10
11
12
13
14
15
16
17
18
19
20
21
22
23
24
25
26
27
28
29
30
31
32
33
34
35
36
37
38
39
40
41
42
43
44
45
46
47
48
49
50

P 10

Title: FBI Chicago

btotat:

11-11-68

Subtotals:

Subtotal:

Subtotal:

Subtotal:

Subtotal:

Subtotal:

Subtotal:

LUSTGARTEN, H Subtotal:

Subtotal:

Service Site: LYEW, V

2385141540 4622 72ND CT E

7/28/2004

1.00

Journal of Management Studies, 36(7), 809–824.

7/27/2004

1.00

1.00

41

42

43

INTEGRITY BUSINESS FORMS, INC.

PHONE (347) 375-0820

FROM: [REDACTED] 908-4000

Email: raybox@not.com

58

13

1	2	3	4	5	6	7	8	9	10	11	12	13	14	15	16	17	18	19	20	21	22	23	24	25	26	27	28	29	30	31	32	33	34	35	36	37	38	39	40	41	42	43	44	45	46	47	48	49	50	51	52	53	54	55	56	57	58	59	60	61	62	63	64	65	66	67	68	69	70	71	72	73	74	75	76	77	78	79	80	81	82	83	84	85	86	87	88	89	90	91	92	93	94	95	96	97	98	99	100	101	102	103	104	105	106	107	108	109	110	111	112	113	114	115	116	117	118	119	120	121	122	123	124	125	126	127	128	129	130	131	132	133	134	135	136	137	138	139	140	141	142	143	144	145	146	147	148	149	150	151	152	153	154	155	156	157	158	159	160	161	162	163	164	165	166	167	168	169	170	171	172	173	174	175	176	177	178	179	180	181	182	183	184	185	186	187	188	189	190	191	192	193	194	195	196	197	198	199	200	201	202	203	204	205	206	207	208	209	210	211	212	213	214	215	216	217	218	219	220	221	222	223	224	225	226	227	228	229	230	231	232	233	234	235	236	237	238	239	240	241	242	243	244	245	246	247	248	249	250	251	252	253	254	255	256	257	258	259	260	261	262	263	264	265	266	267	268	269	270	271	272	273	274	275	276	277	278	279	280	281	282	283	284	285	286	287	288	289	290	291	292	293	294	295	296	297	298	299	300	301	302	303	304	305	306	307	308	309	310	311	312	313	314	315	316	317	318	319	320	321	322	323	324	325	326	327	328	329	330	331	332	333	334	335	336	337	338	339	340	341	342	343	344	345	346	347	348	349	350	351	352	353	354	355	356	357	358	359	360	361	362	363	364	365	366	367	368	369	370	371	372	373	374	375	376	377	378	379	380	381	382	383	384	385	386	387	388	389	390	391	392	393	394	395	396	397	398	399	400	401	402	403	404	405	406	407	408	409	410	411	412	413	414	415	416	417	418	419	420	421	422	423	424	425	426	427	428	429	430	431	432	433	434	435	436	437	438	439	440	441	442	443	444	445	446	447	448	449	450	451	452	453	454	455	456	457	458	459	460	461	462	463	464	465	466
---	---	---	---	---	---	---	---	---	----	----	----	----	----	----	----	----	----	----	----	----	----	----	----	----	----	----	----	----	----	----	----	----	----	----	----	----	----	----	----	----	----	----	----	----	----	----	----	----	----	----	----	----	----	----	----	----	----	----	----	----	----	----	----	----	----	----	----	----	----	----	----	----	----	----	----	----	----	----	----	----	----	----	----	----	----	----	----	----	----	----	----	----	----	----	----	----	----	----	-----	-----	-----	-----	-----	-----	-----	-----	-----	-----	-----	-----	-----	-----	-----	-----	-----	-----	-----	-----	-----	-----	-----	-----	-----	-----	-----	-----	-----	-----	-----	-----	-----	-----	-----	-----	-----	-----	-----	-----	-----	-----	-----	-----	-----	-----	-----	-----	-----	-----	-----	-----	-----	-----	-----	-----	-----	-----	-----	-----	-----	-----	-----	-----	-----	-----	-----	-----	-----	-----	-----	-----	-----	-----	-----	-----	-----	-----	-----	-----	-----	-----	-----	-----	-----	-----	-----	-----	-----	-----	-----	-----	-----	-----	-----	-----	-----	-----	-----	-----	-----	-----	-----	-----	-----	-----	-----	-----	-----	-----	-----	-----	-----	-----	-----	-----	-----	-----	-----	-----	-----	-----	-----	-----	-----	-----	-----	-----	-----	-----	-----	-----	-----	-----	-----	-----	-----	-----	-----	-----	-----	-----	-----	-----	-----	-----	-----	-----	-----	-----	-----	-----	-----	-----	-----	-----	-----	-----	-----	-----	-----	-----	-----	-----	-----	-----	-----	-----	-----	-----	-----	-----	-----	-----	-----	-----	-----	-----	-----	-----	-----	-----	-----	-----	-----	-----	-----	-----	-----	-----	-----	-----	-----	-----	-----	-----	-----	-----	-----	-----	-----	-----	-----	-----	-----	-----	-----	-----	-----	-----	-----	-----	-----	-----	-----	-----	-----	-----	-----	-----	-----	-----	-----	-----	-----	-----	-----	-----	-----	-----	-----	-----	-----	-----	-----	-----	-----	-----	-----	-----	-----	-----	-----	-----	-----	-----	-----	-----	-----	-----	-----	-----	-----	-----	-----	-----	-----	-----	-----	-----	-----	-----	-----	-----	-----	-----	-----	-----	-----	-----	-----	-----	-----	-----	-----	-----	-----	-----	-----	-----	-----	-----	-----	-----	-----	-----	-----	-----	-----	-----	-----	-----	-----	-----	-----	-----	-----	-----	-----	-----	-----	-----	-----	-----	-----	-----	-----	-----	-----	-----	-----	-----	-----	-----	-----	-----	-----	-----	-----	-----	-----	-----	-----	-----	-----	-----	-----	-----	-----	-----	-----	-----	-----	-----	-----	-----	-----	-----	-----	-----	-----	-----	-----	-----	-----	-----	-----	-----	-----	-----	-----	-----	-----	-----	-----	-----	-----	-----	-----	-----	-----	-----	-----	-----	-----	-----	-----

100

Title: PLES Change

1. **Project Name:** [Project Name]
 2. **Project Manager:** [Project Manager]
 3. **Project Sponsor:** [Project Sponsor]
 4. **Project Start Date:** [Project Start Date]
 5. **Project End Date:** [Project End Date]
 6. **Project Budget:** [Project Budget]
 7. **Project Status:** [Project Status]
 8. **Project Description:** [Project Description]
 9. **Project Objectives:** [Project Objectives]
 10. **Project Deliverables:** [Project Deliverables]
 11. **Project Risks:** [Project Risks]
 12. **Project Issues:** [Project Issues]
 13. **Project Communication:** [Project Communication]
 14. **Project Stakeholders:** [Project Stakeholders]
 15. **Project Milestones:** [Project Milestones]

Subtotal:

ubtotal:

Subtotal:

Subtotal:

Subtotal:

Subtotal:

Subtotal:

Subtotal:

1
2
3
4
5
6
7
8
9
10
11
12
13
14
15
16
17
18
19
20
21
22
23
24
25
26
27
28
29
30
31
32
33
34
35
36
37
38
39
40
41
42
43
44
45
46
47
48
49

P 12

[illegible]

Title: PLES Change

4/22/05

7/1/75

①

③

④

②

(F)

Subtotal:

1990
 1991
 1992
 1993
 1994
 1995
 1996
 1997
 1998
 1999
 2000
 2001
 2002
 2003
 2004
 2005
 2006
 2007
 2008
 2009
 2010
 2011
 2012
 2013
 2014
 2015
 2016
 2017
 2018
 2019
 2020
 2021
 2022
 2023
 2024
 2025
 2026
 2027
 2028
 2029
 2030

- 1
- 2
- 3
- 4
- 5
- 6
- 7
- 8
- 9
- 10
- 11
- 12
- 13
- 14
- 15
- 16
- 17
- 18
- 19
- 20
- 21
- 22
- 23
- 24
- 25
- 26
- 27
- 28
- 29
- 30
- 31
- 32
- 33
- 34
- 35
- 36
- 37
- 38
- 39
- 40
- 41
- 42
- 43
- 44
- 45
- 46
- 47
- 48
- 49
- 50

Subtotal:

Subtotal:

Subtotal:

Subtotal:

Subtotal:

Subtotal:**Subtotal:**

25

Subtotal:

112

[illegible]

Title: FILES change

1/16/22/05
ZHP

(A) (B) (C) (D) (E) (F)

Account Number	Account Description	Account Name	Account Date	Account Balance	Account Total
2313	240 SURGE	Brewington, Jeffery A.	7/26/2004		
	Miscellaneous			1.00	
	240 SURGE 240			1.00	
					Subtotal:
2391	240 SURGE	Visnoski, Steven T.	7/27/2004		
	Miscellaneous			1.00	
	240 SURGE 240			1.00	
					Subtotal:
2385	240 SURGE	Visnoski, Steven T.	7/27/2004		
	Miscellaneous			1.00	
	240 SURGE 240			1.00	
					Subtotal:
2358	240 SURGE	Brewington, Jeffery A.	7/26/2004		
	Miscellaneous			1.00	
	240 SURGE 240			1.00	
					Subtotal:
2310	240 SURGE	Brewington, Jeffery A.	7/26/2004		
	Miscellaneous			1.00	
	240 SURGE 240			1.00	
					Subtotal:
2404	240 SURGE	Visnoski, Steven T.	7/28/2004		
	Miscellaneous			1.00	
	240 SURGE 240			1.00	
					Subtotal:
2371	240 SURGE	Brewington, Jeffery A.	7/27/2004		
	Miscellaneous			1.00	
	240 SURGE 240			1.00	
					Subtotal:
2429	240 SURGE	Van Dyke, John W.	7/28/2004		
	Miscellaneous			1.00	
	240 SURGE 240			1.00	
					Subtotal:
2383	240 SURGE	Visnoski, Steven T.	7/27/2004		
	Miscellaneous			1.00	
	240 SURGE 240			1.00	
					Subtotal:
2393	240 SURGE	Visnoski, Steven T.	7/27/2004		
	Miscellaneous			1.00	
	240 SURGE 240			1.00	

- 1
- 2
- 3
- 4
- 5
- 6
- 7
- 8
- 9
- 10
- 11
- 12
- 13
- 14
- 15
- 16
- 17
- 18
- 19
- 20
- 21
- 22
- 23
- 24
- 25
- 26
- 27
- 28
- 29
- 30
- 31
- 32
- 33
- 34
- 35
- 36
- 37
- 38
- 39
- 40
- 41
- 42
- 43
- 44
- 45
- 46
- 47
- 48
- 49
- 50

[illegible]

Title: PLES Charge

16/6/22/10
JHP

A B C D E F

Account Number	Description	Officer	Date	Amount	Subtotal
2416	240 SURGE	Visnoski, Steven T.	7/29/2004		
	Miscellaneous			1.00	
	240 SURGE 240			1.00	
					Subtotal:
2349	240 SURGE	Brewington, Jeffery A.	7/26/2004		
	Miscellaneous			1.00	
	240 SURGE 240			1.00	
					Subtotal:
2364	240 SURGE	Brewington, Jeffery A.	7/27/2004		
	Miscellaneous			1.00	
	240 SURGE 240			1.00	
					Subtotal:
2375	240 SURGE	Brewington, Jeffery A.	7/27/2004		
	Miscellaneous			1.00	
	240 SURGE 240			1.00	
					Subtotal:
2461	240 SURGE	Schumaker, Scott A.	7/28/2004		
	Miscellaneous			1.00	
	240 SURGE 240			1.00	
					Subtotal:
2462	240 SURGE	Schumaker, Scott A.	7/28/2004		
	Miscellaneous			1.00	
	240 SURGE 240			1.00	
					Subtotal:
2346	240 SURGE	Brewington, Jeffery A.	7/28/2004		
	Miscellaneous			1.00	
	240 SURGE 240			1.00	
					Subtotal:
2345	240 SURGE	Brewington, Jeffery A.	7/26/2004		
	Miscellaneous			1.00	
	240 SURGE 240			1.00	
					Subtotal:
2472	240 SURGE	Schumaker, Scott A.	7/28/2004		
	Miscellaneous			1.00	
	240 SURGE 240			1.00	
					Subtotal:
2322	240 SURGE	Brewington, Jeffery A.	7/26/2004		
	Miscellaneous			1.00	
	240 SURGE 240			1.00	

- 1
- 2
- 3
- 4
- 5
- 6
- 7
- 8
- 9
- 10
- 11
- 12
- 13
- 14
- 15
- 16
- 17
- 18
- 19
- 20
- 21
- 22
- 23
- 24
- 25
- 26
- 27
- 28
- 29
- 30
- 31
- 32
- 33
- 34
- 35
- 36
- 37
- 38
- 39
- 40
- 41
- 42
- 43
- 44
- 45
- 46
- 47
- 48
- 49
- 50

[illegible]

Title: DES Charm

1/16/22/15
ZHP

(A)

(B)

©

6

(E)

(F)

ubtotal:

42. 20
 43. 21
 44. 22
 45. 23
 46. 24
 47. 25
 48. 26
 49. 27
 50. 28
 51. 29
 52. 30
 53. 31
 54. 32
 55. 33
 56. 34
 57. 35
 58. 36
 59. 37
 60. 38
 61. 39
 62. 40
 63. 41
 64. 42
 65. 43
 66. 44
 67. 45
 68. 46
 69. 47
 70. 48
 71. 49
 72. 50
 73. 51
 74. 52
 75. 53
 76. 54
 77. 55
 78. 56
 79. 57
 80. 58
 81. 59
 82. 60
 83. 61
 84. 62
 85. 63
 86. 64
 87. 65
 88. 66
 89. 67
 90. 68
 91. 69
 92. 70
 93. 71
 94. 72
 95. 73
 96. 74
 97. 75
 98. 76
 99. 77
 100. 78
 101. 79
 102. 80
 103. 81
 104. 82
 105. 83
 106. 84
 107. 85
 108. 86
 109. 87
 110. 88
 111. 89
 112. 90
 113. 91
 114. 92
 115. 93
 116. 94
 117. 95
 118. 96
 119. 97
 120. 98
 121. 99
 122. 100
 123. 101
 124. 102
 125. 103
 126. 104
 127. 105
 128. 106
 129. 107
 130. 108
 131. 109
 132. 110
 133. 111
 134. 112
 135. 113
 136. 114
 137. 115
 138. 116
 139. 117
 140. 118
 141. 119
 142. 120
 143. 121
 144. 122
 145. 123
 146. 124
 147. 125
 148. 126
 149. 127
 150. 128
 151. 129
 152. 130
 153. 131
 154. 132
 155. 133
 156. 134
 157. 135
 158. 136
 159. 137
 160. 138
 161. 139
 162. 140
 163. 141
 164. 142
 165. 143
 166. 144
 167. 145
 168. 146
 169. 147
 170. 148
 171. 149
 172. 150
 173. 151
 174. 152
 175. 153
 176. 154
 177. 155
 178. 156
 179. 157
 180. 158
 181. 159
 182. 160
 183. 161
 184. 162
 185. 163
 186. 164
 187. 165
 188. 166
 189. 167
 190. 168
 191. 169
 192. 170
 193. 171
 194. 172
 195. 173
 196. 174
 197. 175
 198. 176
 199. 177
 200. 178
 201. 179
 202. 180
 203. 181
 204. 182
 205. 183
 206. 184
 207. 185
 208. 186
 209. 187
 210. 188
 211. 189
 212. 190
 213. 191
 214. 192
 215. 193
 216. 194
 217. 195
 218. 196
 219. 197
 220. 198
 221. 199
 222. 200
 223. 201
 224. 202
 225. 203
 226. 204
 227. 205
 228. 206
 229. 207
 230. 208
 231. 209
 232. 210
 233. 211
 234. 212
 235. 213
 236. 214
 237. 215
 238. 216
 239. 217
 240. 218
 241. 219
 242. 220
 243. 221
 244. 222
 245. 223
 246. 224
 247. 225
 248. 226
 249. 227
 250. 228
 251. 229
 252. 230
 253. 231
 254. 232
 255. 233
 256. 234
 257. 235
 258. 236
 259. 237
 260. 238
 261. 239
 262. 240
 263. 241
 264. 242
 265. 243
 266. 244
 267. 245
 268. 246
 269. 247
 270. 248
 271. 249
 272. 250
 273. 251
 274. 252
 275. 253
 276. 254
 277. 255
 278. 256
 279. 257
 280. 258
 281. 259
 282. 260
 283. 261
 284. 262
 285. 263
 286. 264
 287. 265
 288. 266
 289. 267
 290. 268
 291. 269
 292. 270
 293. 271
 294. 272
 295. 273
 296. 274
 297. 275
 298. 276
 299. 277
 300. 278
 301. 279
 302. 280
 303. 281
 304. 282
 305. 283
 306. 284
 307. 285
 308. 286
 309. 287
 310. 288
 311. 289
 312. 290
 313. 291
 314. 292
 315. 293
 316. 294
 317. 295
 318. 296
 319. 297
 320. 298
 321. 299
 322. 300
 323. 301
 324. 302
 325. 303
 326. 304
 327. 305
 328. 306
 329. 307
 330. 308
 331. 309
 332. 310
 333. 311
 334. 312
 335. 313
 336. 314
 337. 315
 338. 316
 339. 317
 340. 318
 341. 319
 342. 320
 343. 321
 344. 322
 345. 323
 346. 324
 347. 325
 348. 326
 349. 327
 350. 328
 351. 329
 352. 330
 353. 331
 354. 332
 355. 333
 356. 334
 357. 335
 358. 336
 359. 337
 360. 338
 361. 339
 362. 340
 363. 341
 364. 342
 365. 343
 366. 344
 367.

Subtotal:

Subtotal:

Subtotal:

Subtotal 3

Subtotal:

Subtotal:

Subtotal:

Subtotal:

subtotals:

100

- 1
- 2
- 3
- 4
- 5
- 6
- 7
- 8
- 9
- 10
- 11
- 12
- 13
- 14
- 15
- 16
- 17
- 18
- 19
- 20
- 21
- 22
- 23
- 24
- 25
- 26
- 27
- 28
- 29
- 30
- 31
- 32
- 33
- 34
- 35
- 36
- 37
- 38
- 39
- 40
- 41
- 42
- 43
- 44
- 45
- 46
- 47
- 48
- 49
- 50

P16

$$\begin{array}{r} 57.8 \\ - 1.3 \\ \hline 56.5 \end{array}$$

FPL
Rate Case
RCA: #05-0944-1 Dkt: #050045-EI
TYE: 12/31/04

Title: *FDLES charge*

10/12/05

JHP

(A)

(B)

(C)

(D)

(E)

(F)

2449

240 SURGE

Miscellaneous

240 SURGE 240

Van Dyke Job 174

7/28/2004

1.00

1.00

Subtotal:

Subtotal:

12/31/05

Jonathan Pomeroy
9/1/04

W.O. 1050-99-000-340-078-662

5/12/03

2000-2001
P18

01

02

03

INTEGRITY BUSINESS FORMS, INC. Phone (877) 894-2025 Fax (877) 894-2028 Email info@ibforms.com

FPL
Rate Case
RCA: #05-004-4-1 Dkt #050045-EL
TYE: 12/31/04

Title:

Workman Corp

274

7/25/07

3

1

2

3

4

5

6

7

8

9

10

11

12

FPL SPECIAL PAYMENT REQUEST

Page 1 of 2

Requester's Name: Susan Dillion

022

Phone: 581-611-5490

Requester's Name: Susan Dillion
Requester's Title: HRB-JB
Requester's Email: V: 210758
Requester's Phone: 581-611-5490
Requester's Address: P.O. Box 14000, Juno Beach, FL 33408-0400
Requester's City: Juno Beach, FL 33408-0400
Requester's State: FL 33408-0400
Requester's Zip: 33408-0400
Requester's Country: USA
Requester's Tax ID: 13-014-010
Requester's Social Security Number: 13-014-010
Requester's Date of Birth: 04/27/1984
Requester's Payment Method: Payment of Service
Requester's Payment Amount: \$5,348.01
Requester's Payment Frequency: Monthly
Requester's Payment Start Date: 07/01/2002
Requester's Payment End Date: 06/30/2003
Requester's Payment Description: Contractor Excess (Netless & Mount)
Requester's Payment Status: Pending
Requester's Payment Reference: 57-10
Requester's Payment Notes: 57-10

CONFIDENTIAL

Sum (A) = 68,937.59 57-10 P

57-10

57-10
17

FPI
RAC Case
RCA #01-044-1 Dkt #010445-02
TVE 120104

Title: Workers Comp

074

FPI SPECIAL PAYMENT REQUEST

Phone: 581-484-4180

Requester Name: Bureau Division

Requester's Dist. Loc: 023

Form Number: Wife Transfer to Vendor Date: 1/2/04 Mail Code: HRE-JB Employer Ident. No.: 35-257492

Payment to: Bank of America, NA Please make payment in the amount of: \$202,891.30 Purpose & Necessity: Payment of Service Contract and Service Plan of Workers' Compensation to Third Party Administrator

Payable to: Bank of America, NA Bank Name: Bank of America, NA Bank Address: 100 N. Main St., Suite 100, Raleigh, NC 27601

Work Order: 148 Charge: 023 Description: 2002 Employee Losses (2002)

Order: 148 Rec: 01 UC: 01 Description: 2003 Employee Losses (2003)

Order: 242 Rec: 42 UC: 023 Description: 2004 Employee Losses (2004)

Order: 242 Rec: 42 UC: 023 Description: 2005 Employee Losses (2005)

Order: 242 Rec: 42 UC: 023 Description: 2006 Employee Losses (2006)

Order: 242 Rec: 42 UC: 023 Description: 2007 Employee Losses (2007)

Order: 242 Rec: 42 UC: 023 Description: 2008 Employee Losses (2008)

Order: 242 Rec: 42 UC: 023 Description: 2009 Employee Losses (2009)

Order: 242 Rec: 42 UC: 023 Description: 2010 Employee Losses (2010)

Order: 242 Rec: 42 UC: 023 Description: 2011 Employee Losses (2011)

Order: 242 Rec: 42 UC: 023 Description: 2012 Employee Losses (2012)

Order: 242 Rec: 42 UC: 023 Description: 2013 Employee Losses (2013)

Order: 242 Rec: 42 UC: 023 Description: 2014 Employee Losses (2014)

Order: 242 Rec: 42 UC: 023 Description: 2015 Employee Losses (2015)

Order: 242 Rec: 42 UC: 023 Description: 2016 Employee Losses (2016)

Order: 242 Rec: 42 UC: 023 Description: 2017 Employee Losses (2017)

Order: 242 Rec: 42 UC: 023 Description: 2018 Employee Losses (2018)

Order: 242 Rec: 42 UC: 023 Description: 2019 Employee Losses (2019)

Order: 242 Rec: 42 UC: 023 Description: 2020 Employee Losses (2020)

Order: 242 Rec: 42 UC: 023 Description: 2021 Employee Losses (2021)

Order: 242 Rec: 42 UC: 023 Description: 2022 Employee Losses (2022)

Order: 242 Rec: 42 UC: 023 Description: 2023 Employee Losses (2023)

Order: 242 Rec: 42 UC: 023 Description: 2024 Employee Losses (2024)

Order: 242 Rec: 42 UC: 023 Description: 2025 Employee Losses (2025)

Order: 242 Rec: 42 UC: 023 Description: 2026 Employee Losses (2026)

Order: 242 Rec: 42 UC: 023 Description: 2027 Employee Losses (2027)

Order: 242 Rec: 42 UC: 023 Description: 2028 Employee Losses (2028)

Order: 242 Rec: 42 UC: 023 Description: 2029 Employee Losses (2029)

Order: 242 Rec: 42 UC: 023 Description: 2030 Employee Losses (2030)

Order: 242 Rec: 42 UC: 023 Description: 2031 Employee Losses (2031)

Order: 242 Rec: 42 UC: 023 Description: 2032 Employee Losses (2032)

Order: 242 Rec: 42 UC: 023 Description: 2033 Employee Losses (2033)

Order: 242 Rec: 42 UC: 023 Description: 2034 Employee Losses (2034)

Order: 242 Rec: 42 UC: 023 Description: 2035 Employee Losses (2035)

Order: 242 Rec: 42 UC: 023 Description: 2036 Employee Losses (2036)

Order: 242 Rec: 42 UC: 023 Description: 2037 Employee Losses (2037)

Order: 242 Rec: 42 UC: 023 Description: 2038 Employee Losses (2038)

Order: 242 Rec: 42 UC: 023 Description: 2039 Employee Losses (2039)

Order: 242 Rec: 42 UC: 023 Description: 2040 Employee Losses (2040)

Order: 242 Rec: 42 UC: 023 Description: 2041 Employee Losses (2041)

Order: 242 Rec: 42 UC: 023 Description: 2042 Employee Losses (2042)

Order: 242 Rec: 42 UC: 023 Description: 2043 Employee Losses (2043)

Order: 242 Rec: 42 UC: 023 Description: 2044 Employee Losses (2044)

Order: 242 Rec: 42 UC: 023 Description: 2045 Employee Losses (2045)

Order: 242 Rec: 42 UC: 023 Description: 2046 Employee Losses (2046)

Order: 242 Rec: 42 UC: 023 Description: 2047 Employee Losses (2047)

Order: 242 Rec: 42 UC: 023 Description: 2048 Employee Losses (2048)

Order: 242 Rec: 42 UC: 023 Description: 2049 Employee Losses (2049)

Order: 242 Rec: 42 UC: 023 Description: 2050 Employee Losses (2050)

Order: 242 Rec: 42 UC: 023 Description: 2051 Employee Losses (2051)

Order: 242 Rec: 42 UC: 023 Description: 2052 Employee Losses (2052)

Order: 242 Rec: 42 UC: 023 Description: 2053 Employee Losses (2053)

Order: 242 Rec: 42 UC: 023 Description: 2054 Employee Losses (2054)

PAID
FEB 12 2004
1900015625-1001

CONFIDENTIAL

Authorized by: [Signature] Date: 1/2/04
Print Name: Jane L. Lohmeyer
Print Position Title: Benefits & Workers' Compensation Manager

Authorized by: [Signature] Date: 1/2/04
Print Name: Jane Lohmeyer
Print Position Title: Benefits & Workers' Compensation Manager

WORKERS COMPENSATION

20

21

PT

57-10
1-2

FPL
Rate Case
RCA: 805-094-4-1 Doc: #030945-21
TYE: 123164

Title: FPL ES Invoice

VW 6/22/05
JHP

(A) (B) (C) (D)



CONFIDENTIAL

1
2 INVOICE

3 Invoice Number: 41178
4 Invoice Date: December 13, 2004
5 Invoice Amount: [REDACTED]
6 Invoice For:
7 FPL Energy Services, Inc.
8 Attn: Henry Barth
9 700 Universe Blvd.
10 Juno Beach FL 33408-0420 US
11 894-4057
12 694-4193 (FAX)

Invoice Month: 11/2004
Invoice Due Date: December 25, 2004

Mail To/Payment Inquiries:
Florida Power & Light Company
ARMS Processing (PPC/GO)
General Mail Facility
Miami FL 33188-001 US

Billing Inquiries: Sharon Patrie

Doc Number	Description	Volume	Unit	Price	Amount	Currency
47592	GAS	MMBTU				USD
47622	GAS	MMBTU				USD
47637	GAS	MMBTU				USD
47657	GAS	MMBTU				USD
47690	GAS	MMBTU				USD
47712	GAS	MMBTU				USD
47759	GAS	MMBTU				USD
47796	GAS	MMBTU				USD
47813	GAS	MMBTU				USD
47846	GAS	MMBTU				USD
47292	GASIDX	MMBTU				USD
47304	GASIDX	MMBTU				USD

Page: 1

51	FPL Gas holder	monthly proceeds which are
52	all FPL gas purchases and other	lets all
53	sales to	

VW 6/22/05
JHP

A

(B)

④

6

3 Invoice Number: 41178 Invoice Month: 11/2004
4 Invoice Date: December 13, 2004
5 Invoice Amount: [REDACTED]

	(E)	(F)	(G)	(H)	(I)	(J)	(K)	(L)
SALES:								
47304		GASIDX						
47593		GASIDX			MBTU			SD
(SALES) SUB TOTAL					MBTU			
TOTAL Volume:					MBTU	TOTAL:		

13 Wiring Information:

17	Wire Bank	Wire City/State: Dallas, TX
18	ABA Number	Account Name: Florida Power & Light Comp.
19	Account Number	

17 Comments:

CONFIDENTIAL

Page 2

02

41	18	CP, LPS letter - monthly process which dates	5
42	19	all FBI base purchases and their lists	all
43	20	salas. to	511 1-2

INTEGRITY BUSINESS PORTAL, INC. (303) 890-3025 FAX (303) 890-3026

FPL
Rate Case
ECLA: 805-054-4-1 Dkt #050043-01
TYE: 123104

Title: FPL ES Invoice

KW 062205
JHP

Page: 1 of 1

Invoice Details

Run Date: Friday Mar 27 2008 8:32 AM

200411

- Special Terms
- Cost
- Volume
- Point Total:
- Point Total:
- Point Total:
- Point Total:
- Point Total:
- Invoice Total:

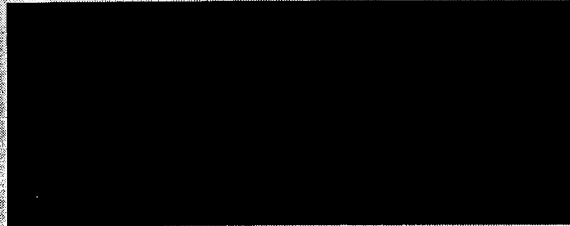
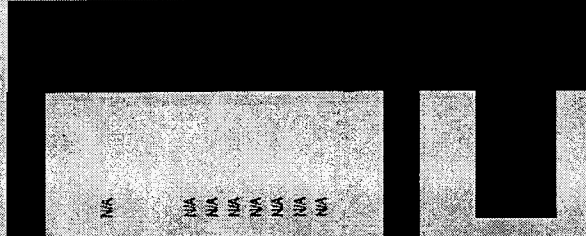
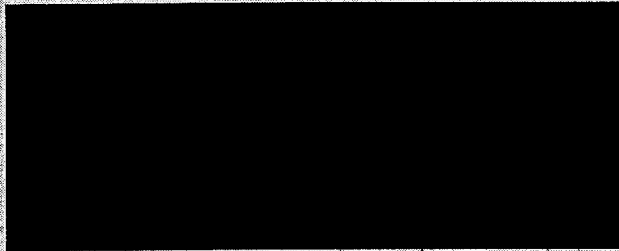

CONFIDENTIAL



Invoice Company: 41178 FPLEN SER 47522

FPLEN SER 47750

FPLEN SER 47637

FPLEN SER 47637

FPLEN SER 47690

FPLEN SER 47712

FPLEN SER 47798

FPLEN SER 47813

FPLEN SER 47848

FPLEN SER 47304

FPLEN SER 47582

FPLEN SER 47593

FPLEN SER 47822

24	25	26	27
Sale of	CPA	all	Sales
the	was	the	
top	letter	one	
through	- monthly	purchase	
the	process	and	
	which	deer	
	details	lets	
		all	

571
12

13

Tide 1212

Period	Annual Rate Per Square Foot	Annual Rate	Monthly
08/15/03 - 08/31/04			
08/01/04 - 08/31/05			
08/01/05 - 08/31/06			
09/01/06 - 08/31/07			
09/01/07 - 06/30/08			

Landlord and Tenant acknowledge that the foregoing schedule is based on the assumption that the Expansion Effective Date is the Target Expansion Effective Date. If the Expansion Effective Date is other than the Target Expansion Effective Date, the schedule set forth above with respect to the payment of any installment(s) of Base Rent for the Expansion Space shall be appropriately adjusted on a per diem basis to reflect the actual Expansion Effective Date, and the actual Expansion Effective Date shall be set forth in a confirmation letter to be prepared by Landlord. However, the effective date of any increases or decreases in the Base Rent rate shall not be postponed as a result of any adjustment of the Expansion Effective Date as provided above.

Security Deposit: Upon Tenant's execution hereof, Tenant shall pay Landlord the sum of \$29,391.13 in cash (the "Security Deposit"). The Security Deposit shall be held by Landlord without liability for interest (unless required by Law) as security for the performance of Tenant's obligations. The Security Deposit is not an advance payment of rent or a measure of Tenant's liability for damages. Landlord may, from time to time, without prejudice to any other remedy, use all or a portion of the Security Deposit to satisfy past due rent or to cure any uncured default by Tenant. If Landlord uses the Security Deposit, Tenant shall on demand restore the Security Deposit to its original amount. Landlord shall return any unapplied portion of the Security Deposit to Tenant within 45 days after the later to occur of: (1) the determination of the final rent due from Tenant; (2) the later to occur of the Termination Date or the date Tenant surrenders possession of the Premises to Landlord in accordance with the Lease. If Landlord transfers its interest in the Premises, Landlord may assign the Security Deposit to the transferee and, following the assignment, Landlord shall have no further liability for the return of the Security Deposit. Landlord shall not be required to keep the Security Deposit separate from its other accounts.

Tenant's Proportionate Share Tenant's %

CONFIDENTIAL

57-B
2-2
1

Title

160

Title: _____

Title: Clark, COSIS

74/65

CONFIDENTIAL

Close: 05/05/2004

Reject
Cancel:

Appraised Price:
Sale Price:

Sale Price:
Amended Value:

GMV Price:
Print Price:

Print Date: 05/19/2004 08:13 AM

[illegible]

Initiating Expenses

Title Expansion

Subtotal Initiating Expenses

Carrying Expenses

Eves

Interest On Equity
Interest On Loans

Interest On Loans
Overnight Mail Charges

Property Insurance

Index
Tax Processing Fee

Tax Processing Fee
Utilities

Wire Transfer Charge

Subtotal Carrying

Closing Expenses

Attorney Costs
Broker's Commission

Buyers Closing Costs

Recording

Transfer Taxes Add St

Subtotal Closing

Total Expenses

Installation Costs

Direct Home Selling Co.

Fees

Fixed Service Fee

Subtotal Fees

Total Score = 15

Total Fees and Exp

Previously Billed

Amputee Beware!

STYLING PREVIOUSLY

Total Amount

CONFIDENTIAL

Prudential  Financial

Note: * Amount not included in the Direct Home Selling Cost Calculation

Florida Power & Light
Rate Case
TYE 12/31/04
AUS No. 05-094-1-1 Dkt. No. 050045-EI

Title:

Rate Case

6/3/05

CONFIDENTIAL

WIRE STATION	
LOC	BUDGET
HOP	JB

WIRE REQUEST
REQUESTOR'S NAME: REQUESTOR'S DEL. LOC: 2 3
SECY NAME: 8/7/2004
PORTMAN Carole Van Dornell 691-2738

WIRE BANK	
46768	BQACG

PLEASE ISSUE A WIRE TRANSFER IN THE AMOUNT OF \$ 860,350.88

FPL GROUP
Wire To: [REDACTED]
For Order:

PURPOSE AND NECESSITY:	
Third Company Match for Utility and Group	
REMARKS: Wire DTC	
8/7/2004	
8/22/04	
DESCRIPTION	
UTILITY NBU Co. Match	
UTILITY BU Co. Match	
FPL GROUP CO. MATCH (CA. 03)	

APPROVED BY	
DATE	8/7/04
APPROVED BY	
DATE	8/7/04
APPROVED BY	
DATE	8/7/04
APPROVED BY	
DATE	8/7/04
APPROVED BY	
DATE	8/7/04
APPROVED BY	
DATE	8/7/04
APPROVED BY	
DATE	8/7/04
APPROVED BY	
DATE	8/7/04
APPROVED BY	
DATE	8/7/04
APPROVED BY	
DATE	8/7/04
APPROVED BY	
DATE	8/7/04
APPROVED BY	
DATE	8/7/04
APPROVED BY	
DATE	8/7/04
APPROVED BY	
DATE	8/7/04
APPROVED BY	
DATE	8/7/04
APPROVED BY	
DATE	8/7/04
APPROVED BY	
DATE	8/7/04
APPROVED BY	
DATE	8/7/04
APPROVED BY	
DATE	8/7/04
APPROVED BY	
DATE	8/7/04
APPROVED BY	
DATE	8/7/04
APPROVED BY	
DATE	8/7/04
APPROVED BY	
DATE	8/7/04
APPROVED BY	
DATE	8/7/04
APPROVED BY	
DATE	8/7/04
APPROVED BY	
DATE	8/7/04
APPROVED BY	
DATE	8/7/04
APPROVED BY	
DATE	8/7/04
APPROVED BY	
DATE	8/7/04
APPROVED BY	
DATE	8/7/04
APPROVED BY	
DATE	8/7/04
APPROVED BY	
DATE	8/7/04
APPROVED BY	
DATE	8/7/04
APPROVED BY	
DATE	8/7/04
APPROVED BY	
DATE	8/7/04
APPROVED BY	
DATE	8/7/04
APPROVED BY	
DATE	8/7/04
APPROVED BY	
DATE	8/7/04
APPROVED BY	
DATE	8/7/04
APPROVED BY	
DATE	8/7/04
APPROVED BY	
DATE	8/7/04
APPROVED BY	
DATE	8/7/04
APPROVED BY	
DATE	8/7/04
APPROVED BY	
DATE	8/7/04
APPROVED BY	
DATE	8/7/04
APPROVED BY	
DATE	8/7/04
APPROVED BY	
DATE	8/7/04
APPROVED BY	
DATE	8/7/04
APPROVED BY	
DATE	8/7/04
APPROVED BY	
DATE	8/7/04
APPROVED BY	
DATE	8/7/04
APPROVED BY	
DATE	8/7/04
APPROVED BY	
DATE	8/7/04
APPROVED BY	
DATE	8/7/04
APPROVED BY	
DATE	8/7/04
APPROVED BY	
DATE	8/7/04
APPROVED BY	
DATE	8/7/04
APPROVED BY	
DATE	8/7/04
APPROVED BY	
DATE	8/7/04
APPROVED BY	
DATE	8/7/04
APPROVED BY	
DATE	8/7/04
APPROVED BY	
DATE	8/7/04
APPROVED BY	
DATE	8/7/04
APPROVED BY	
DATE	8/7/04
APPROVED BY	
DATE	8/7/04
APPROVED BY	
DATE	8/7/04
APPROVED BY	
DATE	8/7/04
APPROVED BY	
DATE	8/7/04
APPROVED BY	
DATE	8/7/04
APPROVED BY	
DATE	8/7/04
APPROVED BY	
DATE	8/7/04
APPROVED BY	
DATE	8/7/04
APPROVED BY	
DATE	8/7/04
APPROVED BY	
DATE	8/7/04
APPROVED BY	
DATE	8/7/04
APPROVED BY	
DATE	8/7/04
APPROVED BY	
DATE	8/7/04
APPROVED BY	
DATE	8/7/04
APPROVED BY	
DATE	8/7/04
APPROVED BY	
DATE	8/7/04
APPROVED BY	
DATE	8/7/04
APPROVED BY	
DATE	8/7/04
APPROVED BY	
DATE	8/7/04
APPROVED BY	
DATE	8/7/04
APPROVED BY	
DATE	8/7/04
APPROVED BY	
DATE	8/7/04
APPROVED BY	
DATE	8/7/04
APPROVED BY	
DATE	8/7/04
APPROVED BY	
DATE	8/7/04
APPROVED BY	
DATE	8/7/04
APPROVED BY	
DATE	8/7/04
APPROVED BY	
DATE	8/7/04
APPROVED BY	
DATE	8/7/04
APPROVED BY	
DATE	8/7/04
APPROVED BY	
DATE	8/7/04
APPROVED BY	
DATE	8/7/04
APPROVED BY	
DATE	8/7/04
APPROVED BY	
DATE	8/7/04
APPROVED BY	
DATE	8/7/04
APPROVED BY	
DATE	8/7/04
APPROVED BY	
DATE	8/7/04
APPROVED BY	
DATE	8/7/04
APPROVED BY	
DATE	8/7/04
APPROVED BY	
DATE	8/7/04
APPROVED BY	
DATE	8/7/04
APPROVED BY	
DATE	8/7/04
APPROVED BY	
DATE	8/7/04
APPROVED BY	
DATE	8/7/04
APPROVED BY	
DATE	8/7/04
APPROVED BY	
DATE	8/7/04
APPROVED BY	
DATE	8/7/04
APPROVED BY	
DATE	8/7/04
APPROVED BY	
DATE	8/7/04
APPROVED BY	
DATE	8/7/04
APPROVED BY	
DATE	8/7/04
APPROVED BY	
DATE	8/7/04
APPROVED BY	
DATE	8/7/04
APPROVED BY	
DATE	8/7/04
APPROVED BY	
DATE	8/7/04
APPROVED BY	
DATE	8/7/04
APPROVED BY	
DATE	8/7/04
APPROVED BY	
DATE	8/7/04
APPROVED BY	
DATE	8/7/04
APPROVED BY	
DATE	8/7/04
APPROVED BY	
DATE	8/7/04
APPROVED BY	
DATE	8/7/04
APPROVED BY	
DATE	8/7/04
APPROVED BY	
DATE	8/7/04
APPROVED BY	
DATE	8/7/04
APPROVED BY	
DATE	8/7/04
APPROVED BY	
DATE	8/7/04
APPROVED BY	
DATE	8/7/04
APPROVED BY	
DATE	8/7/04
APPROVED BY	
DATE	8/7/04
APPROVED BY	
DATE	8/7/04
APPROVED BY	
DATE	8/7/04
APPROVED BY	
DATE	8/7/04
APPROVED BY	
DATE	8/7/04
APPROVED BY	
DATE	8/7/04
APPROVED BY	
DATE	8/7/04
APPROVED BY	
DATE	8/7/04
APPROVED BY	
DATE	8/7/04
APPROVED BY	
DATE	8/7/04
APPROVED BY	
DATE	8/7/04
APPROVED BY	
DATE	8/7/04
APPROVED BY	
DATE	8/7/04
APPROVED BY	
DATE	8/7/04
APPROVED BY	
DATE	8/7/04
APPROVED BY	
DATE	8/7/04
APPROVED BY	
DATE	8/7/04
APPROVED BY	
DATE	8/7/04
APPROVED BY	
DATE	8/7/04
APPROVED BY	
DATE	8/7/04
APPROVED BY	
DATE	8/7/04
APPROVED BY	
DATE	8/7/04
APPROVED BY	
DATE	8/7/04
APPROVED BY	
DATE	8/7/04
APPROVED BY	
DATE	8/7/04
APPROVED BY	
DATE	8/7/04
APPROVED BY	
DATE	8/7/04
APPROVED BY	
DATE	8/7/04
APPROVED BY	
DATE	8/7/04
APPROVED BY	
DATE	8/7/04
APPROVED BY	
DATE	8/7/04
APPROVED BY	
DATE	8/7/04
APPROVED BY	
DATE	8/7/04
APPROVED BY</	

kw 12/3/05

Titles: Letter to Affiliates

222 -

91

[illegible]

6/23/05

Titles: Letter to Affiliate

594
61-13
2-5

[illegible]

12/23/05

Titles: Letter to Affiliates

93

[illegible]

10/23/05

[illegible]

PA

100/23/25

Title: Letter to A. J. Baker

59.7

kw 6/23/05

Titles: Rent to Affiliates

1. *Journal of Management Studies*, 1996, 33, 1, 1-14.

96

[illegible]

rw
6/23/05

[REDACTED]

91

59-7

10/23/05

Title: Letter to Affiliates

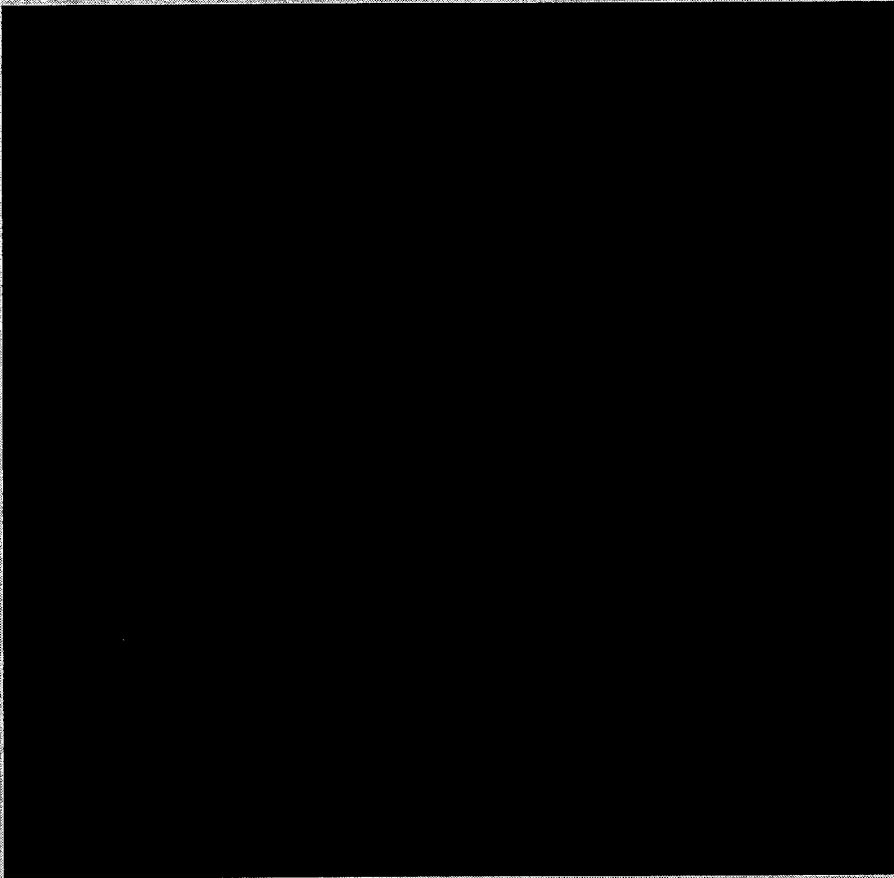
[illegible]

Titles: Letter to Shirley

kw 123/05



9

[illegible]

rw 6/23/05

Titles: Letter to A. L. Smith

PID

59-7

6/23/05



911

59-7

kw 12/23/05

Titles: Letter to Affiliates

817

59-7

KW 123/05

Titles: Letter to Affiliates

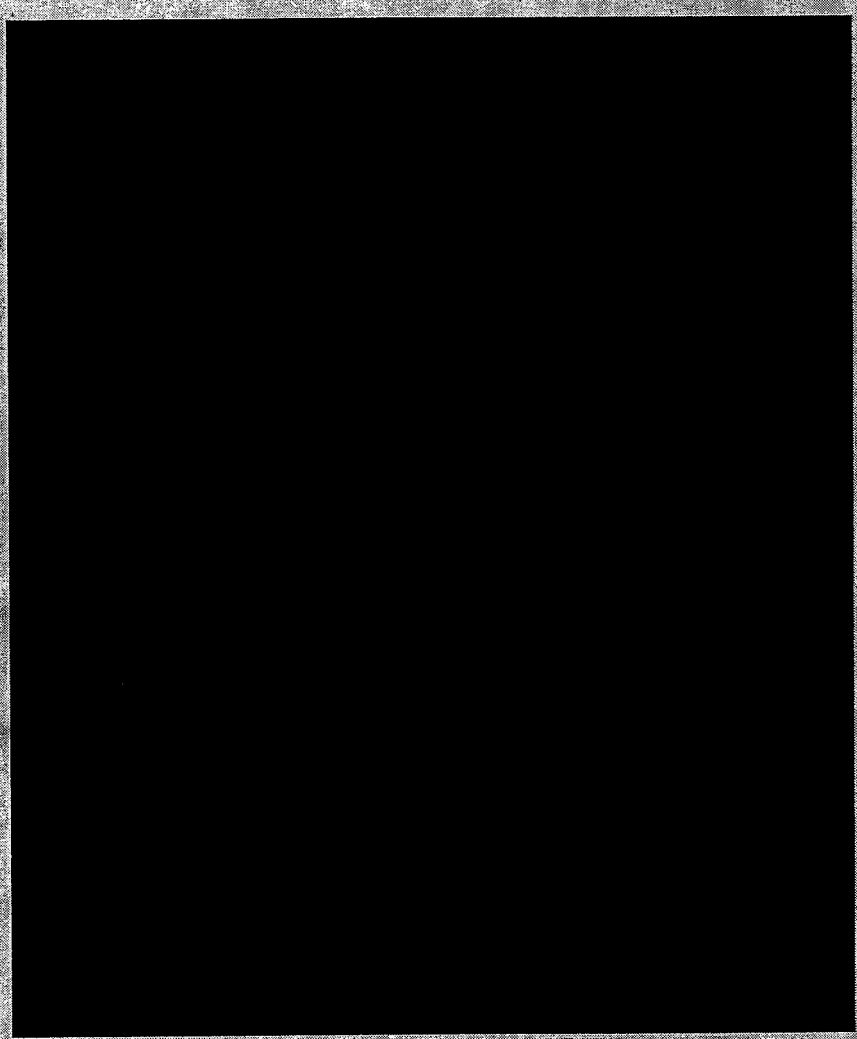

913

[illegible]

EXHIBIT C
COPY #2

JUSTIFICATION
TABLE

JULY 2005

COMPANY:
TITLE:
AUDIT:
AUDIT CONTROL NO.:

WORKPAPER NO.	DESCRIPTION	CONFIDENTIAL Y/N	NO. OF PAGES	LINE NO. COLUMN NO.	FLORIDA STATUTE SUBSECTION 366.093(3)	AFFIANT
57-8/1-2/1	FPL GROUP CAPITAL	N	1	N/A	N/A	N/A
57-8/1-3/1-2	FPL ENERGY SERVICES	Y	1 2	Lines 14-58 & Col c Lines 10-50 & Col c	(e)	Kenneth Getchell
57-8/1-3/1-3	FPL ENERGY SERVICES	Y	1 2 - 17 18	* Lines 15, 20, 25, 30, 35, 40, 45 Lines 17, 22, 27, 32, 37, 42, 47 & Col c Lines 19, 24, 29, 34, 39, 44 & Col d Lines 17-18, 22-23, 27-28, 32-33, 37-38, 42-43, 47, 48 & Col e Col f * Lines 2, 7, 12, 17, 22, 27, 32, 37, 42, 47 Lines 4, 9, 14, 19, 24, 29, 34, 39, 44, 49 & Col c Lines 1, 6, 11, 16, 21, 26, 31, 36, 41, 46 & Col d Lines 4-5, 9-10, 14-15, 19-20, 24-25, 29-30, 34-35, 39-40, 44-45, 49-50 & Col e Col f * Line 2 Line 4 & Col c Lines 1, 6 & Col d Lines 4-5 & Col e Col f	(d) (e)	Kenneth Getchell
57-8/4-1/1	FPL ENERGY SERVICES	N	1	N/A	N/A	N/A
57-10/1-1	PALMS INSURANCE	Y	2	Line 11 & Cols a-g	(e)	Gary A. McBean
57-10/1-2	PALMS INSURANCE	Y	1	Line 12 & Cols a-g	(e)	Gary A. McBean
57-11/1-2	FPL ENERGY SERVICES	Y	1 2 3	* Line 5 & Col b Cols g, h, j, k * Line 5 & Col b Lines 8-10, 14-16 & Col g Lines 8, 11, 12 & Col h, k Line 8 & Col j * Lines 5-23 & Col e, f, g, i, k, l Lines 5, 17, 20 & Col h	(d) (e)	Gerard J. Yupp
57-13/2-2	FPL ENERGY	N	1	N/A	N/A	N/A
57-13/2-2/1	FPL ENERGY	Y	1	Lines 5-9 & Col b-d	(e)	Nancy A. Swalwell
57-13/4-3	FPL ENERGY	Y	1	Lines 7-9 & Col b Lines 19-49 & Col c Lines 13-15 & Col e	(f)	Gary A. McBean
57-13/4-4	INSURANCE	N	1	N/A	N/A	N/A
57-15A/1	FPL GROUP	Y	1	Lines 13-14 & Col b-d	(e)	Gary A. McBean
57-15A/2	FPL GROUP	Y	1	Lines 13-14 & Col b-d	(e)	Gary A. McBean
59-7	RENT	Y	13	All	(d) (e)	Nancy A. Swalwell

EXHIBIT D
COPY #2

AFFIDAVITS

JULY 2005

EXHIBIT D

**BEFORE THE
FLORIDA PUBLIC SERVICE COMMISSION**

In re: Petition for rate increase by Florida Power & Light Company) DOCKET NO. 050045-EI
In re: 2005 Comprehensive depreciation study by) DOCKET NO. 050188-EI
Florida Power & Light Company)
) DATED: July 15, 2005

STATE OF FLORIDA)
)
COUNTY OF PALM BEACH) **AFFIDAVIT OF GARY A. McBEAN**

BEFORE ME, the undersigned authority, personally appeared Gary A. McBean first duly sworn, deposes and says:

1. My name is Gary A. McBean. I am currently employed by Florida Power & Light Company (FPL), General Manager, HR Shared Services. I have personal knowledge of the matters stated in this affidavit.

2. With respect to Exhibit C, I have reviewed the documents and information for which I am listed as Affiant and which are included in Exhibit A to FPL's Request for Confidential Classification of Materials Provided Pursuant to Rate Case Audit. Documents or materials that I have reviewed and which are asserted by FPL to be proprietary confidential business information include but are not limited to: information relating to competitive interests and employee personnel information unrelated to compensation, duties, qualifications, or responsibilities. This information, if made public, would cause harm to the ratepayers or FPL's business operations, and/or would impair the competitive business of the provider of the information. To the best of my knowledge, FPL has maintained the confidentiality of these documents and, materials.

3. Consistent with the provisions of the Florida Administrative Code, such materials should remain confidential for a period of not less than 18 months. In addition, they should be returned to FPL as soon as the information is no longer necessary for the Commission to conduct its business so that FPL can continue to maintain the confidentiality of these documents.

4. Affiant says nothing further.

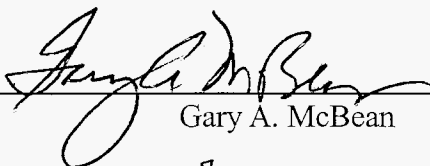
Gary A. McBean

SWORN TO AND SUBSCRIBED before me this 7 day of July 2005, by Gary A. McBean, who is personally known to me or who has produced _____ (type of identification) as identification and who did take an oath.

Notary Public, State of Florida

My Commission Expires: April 18, 2009

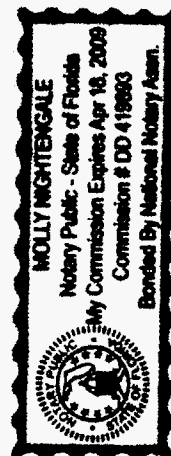

EXHIBIT D

**BEFORE THE
FLORIDA PUBLIC SERVICE COMMISSION**

In re: Petition for rate increase by Florida Power & Light Company) DOCKET NO. 050045-EI
In re: 2005 Comprehensive depreciation study by) DOCKET NO. 050188-EI
Florida Power & Light Company)
) DATED: July 15, 2005

STATE OF FLORIDA)
) **AFFIDAVIT OF KENNETH GETCHELL**
COUNTY OF MIAMI-DADE)

BEFORE ME, the undersigned authority, personally appeared Kenneth Getchell first duly sworn, deposes and says:

1. My name is Kenneth Getchell. I am currently employed by Florida Power & Light Company (FPL), Manager, CS Budget & Regulatory Support. I have personal knowledge of the matters stated in this affidavit.

2. With respect to Exhibit C, I have reviewed the documents and information for which I am listed as Affiant and which are included in Exhibit A to FPL's Request for Confidential Classification of Materials Provided Pursuant to Rate Case Audit. Documents or materials that I have reviewed and which are asserted by FPL to be proprietary confidential business information include but are not limited to: information concerning bids or other contractual data and information relating to competitive interests. This information, if made public, would cause harm to the ratepayers or FPL's business operations, and/or would impair the competitive business of the provider of the information. To the best of my knowledge, FPL has maintained the confidentiality of these documents and, materials.

3. Consistent with the provisions of the Florida Administrative Code, such materials should remain confidential for a period of not less than 18 months. In addition, they should be returned to FPL as soon as the information is no longer necessary for the Commission to conduct its business so that FPL can continue to maintain the confidentiality of these documents.

4. Affiant says nothing further.



Kenneth Getchell

SWORN TO AND SUBSCRIBED before me this 15th day of July 2005, by Kenneth Getchell, who is personally known to me or who has produced _____ (type of identification) as identification and who did take an oath.



Notary Public, State of Florida

My Commission Expires
 Katherine A. Moedel
My Commission DD154711
Expires December 20, 2006

EXHIBIT D

**BEFORE THE
FLORIDA PUBLIC SERVICE COMMISSION**

In re: Petition for rate increase by Florida Power & Light Company) DOCKET NO. 050045-EI
In re: 2005 Comprehensive depreciation study by) DOCKET NO. 050188-EI
Florida Power & Light Company)
) DATED: July 15, 2005

STATE OF FLORIDA)

AFFIDAVIT OF NANCY A. SWALWELL

COUNTY OF PALM BEACH)

BEFORE ME, the undersigned authority, personally appeared Nancy A. Swalwell first duly sworn, deposes and says:

1. My name is Nancy A. Swalwell. I am currently employed by Florida Power & Light Company (FPL), Director of Corporate Real Estate. I have personal knowledge of the matters stated in this affidavit.

2. With respect to Exhibit C, I have reviewed the documents and information for which I am listed as Affiant and which are included in Exhibit A to FPL's Request for Confidential Classification of Materials Provided Pursuant to Rate Case Audit. Documents or materials that I have reviewed and which are asserted by FPL to be proprietary confidential business information include but are not limited to: information concerning bids or other contractual data and information relating to competitive interests. This information, if made public, would cause harm to the ratepayers or FPL's business operations, and/or would impair the competitive business of the provider of the information. To the best of my knowledge, FPL has maintained the confidentiality of these documents and, materials.

3. Consistent with the provisions of the Florida Administrative Code, such materials should remain confidential for a period of not less than 18 months. In addition, they should be returned to FPL as soon as the information is no longer necessary for the Commission to conduct its business so that FPL can continue to maintain the confidentiality of these documents.

4. Affiant says nothing further.

Nancy A. Swalwell

Nancy A. Swalwell

SWORN TO AND SUBSCRIBED before me this 7th day of July 2005, by Nancy A. Swalwell, who is personally known to me or who has produced _____ (type of identification) as identification and who did take an oath.



LORI JORDAN
MY COMMISSION # DD 131257
EXPIRES: July 4, 2006
Bonded Thru Budget Notary Services

My Commission Expires: 7-4-2006

Lori Jordan

Notary Public, State of Florida

EXHIBIT D

**BEFORE THE
FLORIDA PUBLIC SERVICE COMMISSION**

In re: Petition for rate increase by Florida Power & Light Company) DOCKET NO. 050045-EI
In re: 2005 Comprehensive depreciation study by) DOCKET NO. 050188-EI
Florida Power & Light Company)
) DATED: July 15, 2005

STATE OF FLORIDA)
)
COUNTY OF PALM BEACH)

AFFIDAVIT OF GERARD J. YUPP

BEFORE ME, the undersigned authority, personally appeared Gerard J. Yupp first duly sworn, deposes and says:

1. My name is Gerard J. Yupp. I am currently employed by Florida Power & Light Company (FPL), Energy Marketing and Trading (EMT) Division, as Director of Wholesale Operations. I have personal knowledge of the matters stated in this affidavit.

2. With respect to Exhibit C, I have reviewed the documents and information for which I am listed as Affiant and which are included in Exhibit A to FPL's Request for Confidential Classification of Materials Provided Pursuant to Rate Case Audit. Documents or materials that I have reviewed and which are asserted by FPL to be proprietary confidential business information include but are not limited to: information concerning bids or other contractual data and information relating to competitive interests. This information, if made public, would cause harm to the ratepayers or FPL's business operations, and/or would impair the competitive business of the provider of the information. To the best of my knowledge, FPL has maintained the confidentiality of these documents and, materials.

3. Consistent with the provisions of the Florida Administrative Code, such materials should remain confidential for a period of not less than 18 months. In addition, they should be returned to FPL as soon as the information is no longer necessary for the Commission to conduct its business so that FPL can continue to maintain the confidentiality of these documents.

4. Affiant says nothing further.

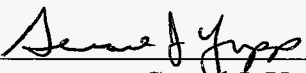
Gerard J. Yupp

SWORN TO AND SUBSCRIBED before me this 11th day of July 2005, by Gerard J. Yupp, who is personally known to me or who has produced personally known (type of identification) as identification and who did take an oath.

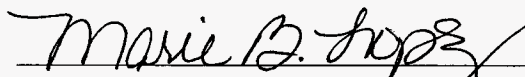
Notary Public, State of Florida

My Commission Expires: 7/17/08

