

BEFORE THE FLORIDA PUBLIC SERVICE COMMISSION

In re: Joint petition of Tampa Electric Company and Withlacoochee River Electric Cooperative, Inc. for approval of limited amendments to territorial boundaries. | DOCKET NO. 080141-EU
ORDER NO. PSC-08-0416-PAA-EU
ISSUED: June 23, 2008

The following Commissioners participated in the disposition of this matter:

MATTHEW M. CARTER II, Chairman
LISA POLAK EDGAR
KATRINA J. McMURRIAN
NANCY ARGENZIANO
NATHAN A. SKOP

NOTICE OF PROPOSED AGENCY ACTION ORDER APPROVING JOINT PETITION FOR
AMENDMENTS TO TERRITORIAL BOUNDARIES

BY THE COMMISSION:

NOTICE is hereby given by the Florida Public Service Commission that the action discussed herein is preliminary in nature and will become final unless a person whose interests are substantially affected files a petition for a formal proceeding, pursuant to Rule 25-22.029, Florida Administrative Code.

On March 7, 2008, Tampa Electric Company (TECO) and Withlacoochee River Electric Cooperative, Inc. (WREC) (collectively, Joint Petitioners) filed a Joint Petition to approve certain changes in their existing Commission-approved service territory boundaries. The Joint Petitioners request that we modify their existing service territory boundaries in Meadow Point so that groups of lots currently transected by the existing boundary lines can be served entirely by one petitioner. In setting the current boundaries, we considered relevant agreements in Docket Nos. 900752-EU, 020147-EU and 041408-EU.¹

¹ See Order No. 23905, issued December 20, 1990, in Docket No. 900752-EU, In re: Amendment to Tampa Electric Company/Withlacoochee River Electric Cooperative, Inc. Territorial Agreement, in which we approved an amendment to the territorial agreement; Order No. PSC-02-0790-PAA-EU, issued June 10, 2002, in Docket No. 020147-EU, In re: Joint petition of Tampa Electric Company and Withlacoochee River Electric Cooperative, Inc. for approval of customer transfers to conform to territorial boundaries and other relief, in which we approved the customer transfer and facilities; Order No. PSC-06-0128-PAA-EU, issued February 16, 2006, in Docket No. 041408-EU, In re: Joint petition of Tampa Electric Company and Withlacoochee River Electric Cooperative, Inc. for expedited interim approval of customer transfers pending consideration of joint application for permanent relocation of territorial boundaries, in which no customers or facilities were transferred.

DOCUMENT NUMBER-DATE

05381 JUN 23 8

FPSC-COMMISSION CLERK

The utilities' Joint Petition is appended to this Order as Attachment A. We have jurisdiction over this matter pursuant to Section 366.04, Florida Statutes, and Rule 25-6.0440, Florida Administrative Code.

TECO and WREC have been asked to provide service to portions of the Meadow Point subdivision (Meadow Point) now under construction in Pasco County, Florida. Specifically, Meadow Point is located one mile north of the Pasco-Hillsborough County line, and 3.5 miles east of Bruce B. Downs Boulevard. The current approved service territory boundary between the Joint Petitioners' respective service territories transects Meadow Point in a manner that does not follow the topography and street grids in a logical manner. As a result, service to the portion of Meadow Point located within their existing service area by each Petitioner would be inefficient and not in the best interest for the electric customers in Meadow Point.

The Joint Petitioners ask that we modify their existing service territory boundary in Meadow Point so that groups of lots currently transected by the existing boundary line can be served entirely by one Petitioner or the other. Attachment A to this petition shows the lots at issue and the existing service territory boundary line (Segment A - B). The Joint Petitioners request that the boundary line be modified so that TECO's new service territory would include the crosshatched area and WREC's new service area would include the area north of the cross-hatched area. The proposed boundary follows lot lines and will make it much more cost-effective for WREC and TECO to serve the customers. This modification will result in approximately 17 lots being transferred from WREC to TECO and approximately 18 lots being transferred from TECO to WREC. TECO and WREC sent a joint letter to the developer advising of the proposed change in the territorial boundary.

Subject to its approval by us, this Joint Petition is intended to serve as an amendment to the June 12, 1990, territorial agreement, which we approved in Order No. 23905. By letter dated April 25, 2008, the Petitioners completed the Joint Petition application, and provided a copy of the written service territory boundary (Attachment B). In addition, because the area in question is currently under construction, there are no existing customers who will be transferred. This agreement is not likely to cause a decrease in reliability of electric service to the existing or future ratepayers of any utility party to the agreement. By adjusting the service territory boundary to conform to the proposed Meadowbrook subdivision development plan, each utility will be able to serve customers more efficiently and avoid uneconomic duplication of facilities.

The requirements for territorial agreements have been completed as required by Rule 25-6.0440, Florida Administrative Code. Upon consideration of these circumstances, we find it appropriate to approve the Joint Petition by TECO and WREC for permanent relocation of their territorial boundaries.

In consideration of the above, it is

ORDERED by the Florida Public Service Commission that the Joint Petition of Tampa Electric Company and Withlacoochee River Electric Cooperative for permanent relocation of territorial boundaries as set forth in Attachments A and B is approved. It is further

ORDERED that Attachments A and B to this Order are incorporated by reference herein. It is further

ORDERED that the provisions of this Order, issued as proposed agency action, shall become final and effective upon the issuance of a Consummating Order unless an appropriate petition, in the form provided by Rule 28-106.201, Florida Administrative Code, is received by the Commission Clerk, 2540 Shumard Oak Boulevard, Tallahassee, Florida 32399-0850, by the close of business on the date set forth in the "Notice of Further Proceedings" attached hereto. It is further

ORDERED that if a protest is not received from a substantially affected person within 21 days of issuance of the Proposed Agency Action Order, a Consummating Order will be issued, and the docket shall be closed.

By ORDER of the Florida Public Service Commission this 23rd day of June, 2008.



ANN COLE
Commission Clerk

(S E A L)

RRJ

NOTICE OF FURTHER PROCEEDINGS OR JUDICIAL REVIEW

The Florida Public Service Commission is required by Section 120.569(1), Florida Statutes, to notify parties of any administrative hearing that is available under Section 120.57, Florida Statutes, as well as the procedures and time limits that apply. This notice should not be construed to mean all requests for an administrative hearing will be granted or result in the relief sought.

Mediation may be available on a case-by-case basis. If mediation is conducted, it does not affect a substantially interested person's right to a hearing.

The action proposed herein is preliminary in nature. Any person whose substantial interests are affected by the action proposed by this order may file a petition for a formal proceeding, in the form provided by Rule 28-106.201, Florida Administrative Code. This petition must be received by the Office of Commission Clerk, 2540 Shumard Oak Boulevard, Tallahassee, Florida 32399-0850, by the close of business on July 14, 2008.

In the absence of such a petition, this order shall become final and effective upon the issuance of a Consummating Order.

Any objection or protest filed in this/these docket(s) before the issuance date of this order is considered abandoned unless it satisfies the foregoing conditions and is renewed within the specified protest period.

BEFORE THE FLORIDA PUBLIC SERVICE COMMISSION

In re: Joint Petition of Tampa Electric Company)
And Withlacoochee River Electric Cooperative,) DOCKET NO. _____
Inc. for Permanent Relocation of)
Territorial Boundaries) FILED: March 7, 2008
_____)

**JOINT PETITION OF TAMPA ELECTRIC COMPANY AND
WITHLACOOCHEE RIVER ELECTRIC COOPERATIVE, INC. FOR
APPROVAL OF LIMITED AMENDMENTS TO TERRITORIAL BOUNDARIES**

Tampa Electric Company ("Tampa Electric" or "the company") and Withlacoochee River Electric Cooperative, Inc. ("WREC"), jointly petition the Florida Public Service Commission ("Commission") to approve certain proposed changes in the Joint Petitioners' existing Commission approved service territory boundary, as described in more detail below and in the Exhibits attached hereto. In support thereof, the Joint Petitioners say:

1. Tampa Electric is a Commission regulated electric utility within the meaning of Section 366.02, Florida Statutes, whose principal place of business is located in Tampa, Florida. WREC is a rural electric cooperative organized and existing under Chapter 425, Florida Statutes, and under the Rural Electrification Act, 7 USC, Section 901, et. seq., with a principal place of business in Dade City, Florida.

2. The name, address and telephone numbers of the Joint Petitioners are as follows:

| | |
|------------------------|--|
| Tampa Electric Company | Withlacoochee River Electric Cooperative, Inc. |
| Post Office Box 111 | Post Office Box 278 |
| Tampa, FL 33601 | Dade City, FL 33526-0278 |
| (813) 228-4111 | (352) 567-5133 |

3. All notices and pleadings in this matter should be served upon the following:

For Tampa Electric:

Paula K. Brown
Administrator - Regulatory Coordination
Tampa Electric Company
Post Office Box 111
Tampa, FL 33601
(813) 228-1444

Lee L. Willis
James D. Beasley
Ausley & McMullen
Post Office Box 391
Tallahassee, FL 32302
(850) 224-9115

For WREC:

Billy E. Brown
Withlacoochee River Electric
Cooperative, Inc.
Post Office Box 278
Dade City, FL 33526-0278

4. Tampa Electric and WREC are parties to a territorial agreement that was approved by this Commission in Order No. 23905 issued in Docket No. 900752-EU on December 20, 1990. On June 10, 2002 the Commission entered Order No. PSC-02-0790-PAA-EU in Docket No. 020147-EU approving customer transfers to conform to the territorial boundaries between Tampa Electric and WREC. The provisions of that order became final and effective upon the Commission's issuance of its consummating order on July 10, 2002, Order No. PSC-02-0926-CO-EU. The territorial boundary between Tampa Electric and WREC was further amended on February 16, 2006 with the Commission's issuance of Order No. PSC-06-0128-PAA-EU in Docket No. 041408-EU. That proposed agency action became final with the issuance of Order No. PSC-06-0200-CO-EU, dated March 13, 2006.

5. The Petitioners have been asked to provide service to portions of the Meadow Point subdivision ("Meadow Point") now under construction in Pasco County, Florida. Specifically, Meadow Point is located one mile north of the Pasco-Hillsborough County line, 3.5 miles east of Bruce B. Downs Blvd. The currently approved service territory boundary between the Petitioner's respective service territories transects Meadow Point in a manner that does not

follow the topography and street grids in a logical manner. As a result, service to the portion of Meadow Point located within their existing service area by each Petitioner would be inefficient and not in the best interest of electric customers in Meadow Point.

6. The Joint Petitioners ask that the Commission modify their existing service territory boundary in Meadow Point so that groups of lots currently transected by the existing boundary line can be served entirely by one Petitioner or the other.

7. Exhibit A to this petition shows the lots at issue and the existing service territory boundary line (Segment A – B). The Petitioners request that the boundary line be modified as illustrated in Exhibit B to this petition. In Exhibit B, Tampa Electric's new service territory would cover the area highlighted with red cross hatching and WREC's new service area would be represented by the un-highlighted area of the map. The proposed service territory boundary follows lot lines and will make it much more cost-effective for WREC and Tampa Electric to serve the customers in question.

8. Except as explicitly described above, the joint petitioners request that the existing service territory boundary remain unchanged. Subject to its approval by the Commission, this joint petition is also intended by Tampa Electric and WREC to serve as and constitutes an amendment to the June 12, 1990 territorial agreement which the Commission approved in Order No. 23905, issued in Docket No. 900752-EU on December 20, 1990. Tampa Electric and WREC agree that each and every provision of that 1990 agreement should remain in full force in effect, except to the extent modified herein and by earlier amendments approved by the Commission. Joint Petitioners urge the Commission to so rule in its disposition of this joint petition.

9. Tampa Electric and WREC are not aware of any disputed issues of material fact relative to the matters addressed in this joint petition.

10. The undersigned has conferred with representatives of WREC and is authorized to file this Joint Petition on behalf of both Tampa Electric and WREC.

WHEREFORE, Tampa Electric and WREC petition the Commission to approve the above-described permanent service territory boundary changes and to approve this joint petition as an amendment to the territorial agreement approved by the Commission in Order No. 23905 issued in Docket No. 900752-EU on December 20, 1990.

DATED this 7th day of March 2008.

Respectfully submitted.

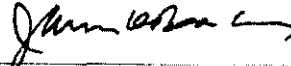

LEE L. WILLIS
JAMES D. BEASLEY
Ausley & McMullen
Post Office Box 391
Tallahassee, FL 32302
(850) 224-9115

ATTORNEYS FOR TAMPA
ELECTRIC COMPANY

CERTIFICATE OF SERVICE

I HEREBY CERTIFY that a true copy of the foregoing Joint Petition has been served by hand delivery (*) or U. S. Mail on this 7th day of March 2008 to the following:

Office of General Counsel
Florida Public Service Commission
2540 Shumard Oak Boulevard
Tallahassee, FL 32399-0850

Billy E. Brown
Executive V. P. and General Manager
Withlacoochee River Electric
Cooperative, Inc.
Post Office Box 278
Dade City, FL 33526-0278

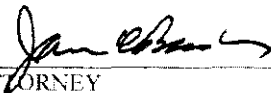

ATTORNEY

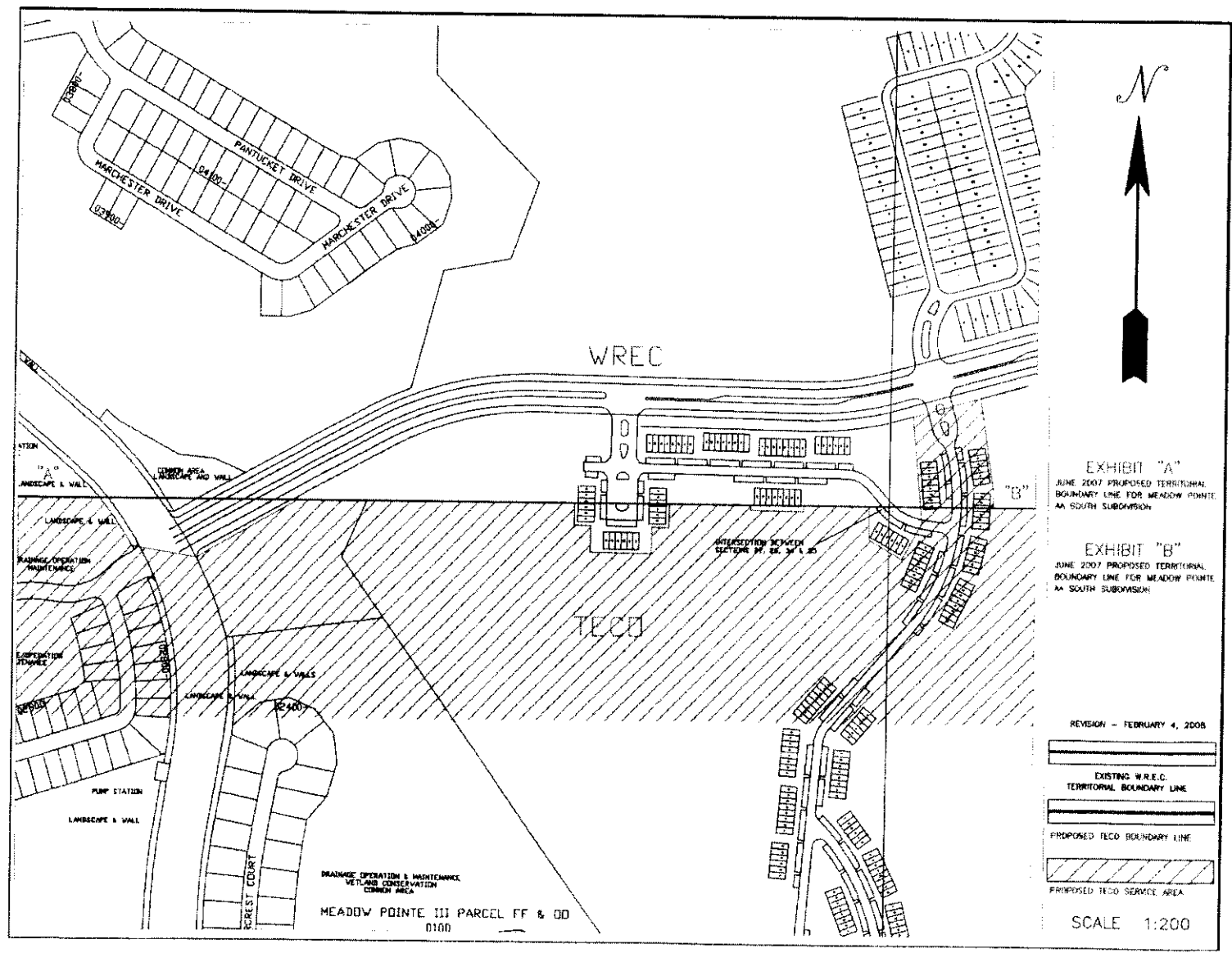

2. Hillsborough County and Polk County Area

Commence at the northwest corner of Section 6, T27S, R17E, which is the Pasco - Hillsborough County line; thence east along the north line of Sections 6, 5 and 4; to the northeast corner of Section 4, T27S, R17E; thence north along the west section line of Section 34 to the northwest corner of Section 34, T26S, R17E; thence east along the north line of Sections 34 and 35, T26S, R17E to the northeast corner of Section 35, thence south along the east line of Section 35 to the north line of the south 1/2 of the south 1/2 of Section 36, Township 26 South, Range 17 East, thence east along the north line of the south 1/2 of the south 1/2 of Section 36 to the east line of Section 36, thence south along the east line of Section 36 to the south county line of Pasco County, thence east along the south county line of Pasco County, to the southwest corner of Section 35, Township 26 South, Range 19 East, thence north along the west line of Section 35 to the northwest corner of this section, thence east from the northwest corner of this section to a point 2,380 feet west of the northeast corner of Section 34, Township 26 South, Range 20 East, more or less, to a point on the west right of way line of a proposed road of the proposed plat of Meadow Pointe AA South; thence S 33° 53' 38" E along said right of way line a distance of 221.44 feet; thence departing said right of way line, S 83° 07' 32" E a distance of 164.01 feet to a point on the west right of way line of said proposed road; thence departing said right of way line, N 62° 06' 59" E a distance of 434.02 feet to the north boundary of said section 34; thence along said north boundary of Section 34, S 89° 57' 40" E a distance of 813.30 feet; thence S 01° 26' 00" W a distance of 71.13 feet; thence S 89° 00' 00" E a distance of 81.31 feet; thence S 01° 00' 00" W a distance of 80.00 feet; thence S 89° 00' 00" E a distance of 139.00 feet; thence N 01° 00' 00" E a distance of 80.00 feet; thence S 89° 00' 00" E a distance of 81.00 feet; thence N 01° 00' 00" E a distance of 76.18 feet to the north boundary of said Section 34; thence S 89° 57' 40" E along Section 34 a distance of 243.87 feet; thence S 01° 00' 00" W a distance of 14.27 feet; thence S 89° 00' 00" E a distance of 174.67 feet; thence N 01° 00' 00" E a distance of 17.20 feet to the north boundary of said Section 34; thence S 89° 57' 40" E along said north boundary of Section 34 a distance of 184.27 feet; thence S 00° 02' 20" W a distance of 97.69 feet; thence S 60° 45' 00" E a distance of 147.28 feet; thence N 22° 21' 00" E a distance of 124.78 feet; thence N 05° 30' 00" W a distance of 54.45 feet to a point on the north boundary of Section 35, Township 26 South, Range 20 East; thence continue N 05° 30' 00" W a distance of 295.30 feet to a point on the south right of way line of proposed Oldwoods Avenue; thence N 74° 30' 00" E along said right of way line a distance of 227.22 feet; thence departing said right of way line, S 09° 12' 00" E a distance of 297.26 feet; thence S 02° 13' 00" W a distance of 61.31 feet to a point on the north boundary of said Section 35; thence east to the northeast corner of Section 34, - Township 26 South, Range 21 East, thence south along the east boundary of Section 34, Township 26 South, Range 21 East to the south county line of Pasco County, thence east along the south county line of Pasco County to the southeast corner of Section 36, Township 26 South, Range 21 East, thence north along the east boundaries of Section 36 and Section 25, Township 26 South, Range 21 East to a point where the Hillsborough River intersects the east boundary line of Section 25, Township 26 South, Range 21 East, thence northeasterly along the Hillsborough River to the Pasco-Polk County line, thence south along the east county line of Pasco County to the Seaboard Coastline Railroad, thence southeasterly along this railroad to the north county line of Hillsborough County; thence east to the Hillsborough-Polk County line. Continue at the SW corner of Section 31, T26S, R23E; thence north along the west boundaries of

Sections 31 and 30, T26S, R23E to the NW corner of the south half of the north half of Section 30, T26S, R23E; thence east along the north boundary of said south half of the north half to the east boundary of said Section 30; thence continue east along the north boundary of the south half of the north half of Section 29, T26S, R23E, to the east boundary of the west half of said Section 29; thence north along said east boundary to the north boundary of said Section 29; thence continue north along the west boundary of the east half of Section 20, T26S, R23E, to the north boundary of the south half of said Section 20; thence east along said north boundary to the east boundary of said Section 20; thence continue east along the north boundary of the south half of Section 21, T26S, R23E, to the intersection with the centerline of Sherrouse Road; thence easterly along the centerline of said road to another intersection with the north boundary of the south half of Section 21, T26S, R23E; thence east along said north boundary to a point 769.80 feet west of the intersection of said north boundary and the westerly right-of-way U.S. Highway 98 (SR 700 & 35) and make a turn to the right and run southeasterly on a line parallel with and 553.84 feet from the said westerly right-of-way of U.S. Highway 98 to the south boundary of said Section 21; thence east along south boundary to the east boundary of said Section 21; thence continue east along the south boundary of Section 22, T26S, R23E to the east boundary of the west half of the west half of said Section 22; thence north along said east boundary 2616.65 feet; thence east and parallel to the north boundary of the south half of said Section 22, to the east boundary of said Section 22; thence north along said east boundary to the north boundary thereof, thence continue north along the east boundary of Sections 15, 10, and 3, all in T26s, R23E to the NW corner of Section 2, T26S, R23E; thence west along said south boundary of Section 34, T25S, R23E to the southwest corner of Section 34, T25S, R23E thence north along the west boundaries of Sections 34, 27, 22, 15, and 10, T25S, R23E to the center line of the Withlacoochee River and the Polk. Sumter County line and the Point of Termination.