

# BELLSOUTH

**BellSouth Telecommunications, Inc.**  
150 South Monroe Street  
Suite 400  
Tallahassee, Florida 32301

[jerry.hendrix@bellsouth.com](mailto:jerry.hendrix@bellsouth.com)

**Jerry D. Hendrix**  
Vice-President  
Regulatory Relations

Phone: (850) 577-5500  
Fax (850) 222-8640

May 5, 2006

Mrs. Beth Salak, Director  
Competitive Markets and Enforcement  
Florida Public Service Commission  
Attn: Tariff Section  
2540 Shumard Oak Boulevard  
Tallahassee, Florida 32399-0850

Dear Mrs. Salak:

Pursuant to Florida Statute 364.051, attached for filing with the Commission are the following pages.

See Attachment A

This filing implements Phase 1 of BellSouth's St. Johns' realignment project. Specifically, this filing consolidates the Julington and St. Augustine exchanges into the current St. Johns exchange.

Acknowledgment, date of receipt and authority number of this filing are requested.

Your consideration and approval will be appreciated.

Yours very truly,

Jerry D. Hendrix (slg)

Regulatory Vice President  
Attachments

**General Subscriber Services Tariff**

<b>Section</b>	<b>Page</b>
A3	9 <sup>th</sup> Revised Page 8
	10 <sup>th</sup> Revised Page 9
	11 <sup>th</sup> Revised Page 12
	9 <sup>th</sup> Revised Page 13
	9 <sup>th</sup> Revised Page 14
	1 <sup>st</sup> Revised Page 16.1
	13 <sup>th</sup> Revised Page 20
	14 <sup>th</sup> Revised Page 22
	4 <sup>th</sup> Revised Page 89
A18	2 <sup>nd</sup> Revised Page 15
	1 <sup>st</sup> Revised Page 18

**Exchange Service Area Maps**

<b>Exchange</b>	<b>Page</b>
Julington – BRA	1 <sup>st</sup> Revised Page
Julington – Exchange Service	1 <sup>st</sup> Revised Page
St. Augustine – Exchange Service	14 <sup>th</sup> Revised Page 1
St. Johns – Exchange Service	5 <sup>th</sup> Revised Page 1

**Executive Summary  
Tariff Package FL-2006-067**

**Introduction**

The attached tariff implements Phase 1 of BellSouth's St. Johns Realignment project. Specifically, BellSouth will consolidate the Julington and St. Augustine exchanges into the current St. Johns exchange. As a result of this consolidation, the calling scope and rates for all customers in the Julington and St. Augustine exchanges will be that of the St. Johns exchange.

**Revenue Impact**

The rate changes associated with this filing will be the following baskets:

1. Basic – Increase revenue by .05%
2. Residence Non-Basic – Decrease revenue by .01%
3. Business Non-Basic – Increase revenue by .05%
4. Competitive Non-Basic – Decrease revenue by .01%

The increases for these changes are within the limits allowed by statute.

### A3. BASIC LOCAL EXCHANGE SERVICE

#### A3.3 Local Calling Areas (Cont'd)

##### A3.3.1 Local Calling Area Exchanges

Exchange [LATA] <sup>1</sup>	Category	Additional Exchanges	
Green Cove Springs [Jacksonville]	EAS	Maxville, Middleburg, Jacksonville, <del>Julington</del> -Orange Park, St. Augustine	(C)(C)
	ECS <sup>2</sup>	Palatka, St. Johns	(C)(C)
Gulf Breeze [Pensacola]	EAS	Cantonment (including Clear Springs, Alabama), Holley-Navarre, Jay, Milton, Munson, Pace, Pensacola	(C)
	(DELETED)		(D)
Havana [Panama City]	EAS	Chattahoochee (ICE), Greensboro (ICE), Gretna (ICE), Quincy (ICE), Tallahassee (ICE)	
Hawthorne [Gainesville]	EAS	Gainesville, Melrose (ICE), Micanopy	
Hobe Sound <sup>3</sup> [Southeast]	EAS	Jensen Beach, Jupiter, Port St. Lucie, Stuart	(F)
	ECS <sup>2</sup>	West Palm Beach	(C)
Holley-Navarre <sup>3</sup> [Pensacola]	EAS	Fort Walton Beach (ICE), Gulf Breeze, Jay, Milton, Munson, Pace, Pensacola	(C)
	(DELETED)		(D)
Hollywood <sup>3</sup> [Southeast]	EAS	Fort Lauderdale, North Dade	
	ECS <sup>2</sup>	Boca Raton, Boynton Beach, Coral Springs, Deerfield Beach, Delray Beach, Homestead, Miami, Perrine, Pompano Beach	(C)
Homestead [Southeast]	EAS	Miami, Perrine	
	ECS <sup>2</sup>	Coral Springs, Deerfield Beach, Fort Lauderdale, Hollywood, Keys, North Dade, <del>Pompano</del> Beach	(C)(T)
<b>Note 1:</b>	For a list of all exchanges in each LATA, see A3.3.2.		
<b>Note 2:</b>	ECS calling rates apply for customers who select BellSouth as their presubscribed intraLATA carrier.		(F)
<b>Note 3:</b>	See A103.7.2 for Premium EOEAS regulations and rates.		(F)

### A3. BASIC LOCAL EXCHANGE SERVICE

#### A3.3 Local Calling Areas (Cont'd)

##### A3.3.1 Local Calling Area Exchanges

Exchange [LATA] <sup>1</sup>	Category	Additional Exchanges	
Jacksonville [Jacksonville]	EAS	Baldwin, Callahan (ICE), Hilliard (ICE), Jacksonville Beach, Julington, Maxville, MacClenny (ICE), Middleburg, Orange Park, Ponte Vedra Beach, Sanderson (ICE), St. Johns, Yulee	(C)(C)
	ECS <sup>2</sup>	Fernandina Beach, Palatka, (ICE), St. Augustine	(C)
Jacksonville Beach [Jacksonville]	EAS	Jacksonville, Ponte Vedra Beach, St. Johns	(C)(C)
	ECS <sup>2</sup>	St. Augustine	(C)
Jay [Pensacola]	EAS	Gulf Breeze, Holley-Navarre, Milton, Munson, Pace, Pensacola	(C)
Jensen Beach [Southeast]	EAS	Hobe Sound, Port St. Lucie, Stuart	(C)
	ECS <sup>2</sup>	Fort Pierce, Jupiter, West Palm Beach	(C)
Julington [Jacksonville]	EAS	Jacksonville, Orange Park, St. Augustine, St. Johns	(C)(D)
<del>(DELETED)</del>	<del>(DELETED)</del>	<del>Green Cove Springs, Palatka, Ponte Vedra Beach</del>	<del>(C)(D)</del>
Jupiter [Southeast]	EAS	Hobe Sound, West Palm Beach	(C)
	ECS <sup>2</sup>	Belle Glade, Boca Raton, Boynton Beach, Delray Beach, Jensen Beach, Pahokee, Port St. Lucie, Stuart	(C)
Keys [Southeast]	ECS <sup>2</sup>	Homestead, Miami, Perrine	(C)
<b>Note 1:</b>	For a list of all exchanges in each LATA, see A3.3.2.		
<b>Note 2:</b>	ECS calling rates apply for customers who select BellSouth as their presubscribed intraLATA carrier.		(C)

### A3. BASIC LOCAL EXCHANGE SERVICE

#### A3.3 Local Calling Areas (Cont'd)

##### A3.3.1 Local Calling Area Exchanges

Exchange [LATA] <sup>1</sup>	Category	Additional Exchanges	
North Dade <sup>3</sup> [Southeast]	EAS ECS <sup>2</sup>	Hollywood, Miami, Perrine Boca Raton, Coral Springs, Deerfield Beach, Fort Lauderdale, Homestead, Pompano Beach	(⊕) (⊖)
Oak Hill <sup>3</sup> [Daytona Beach]	EAS ECS <sup>2</sup>	New Smyrna Beach Daytona Beach, DeLand, DeLeon Springs, Pierson	(⊖)
Old Town [Gainesville]	EAS ECS <sup>1</sup>	Chiefland, Cross City Gainesville, Trenton	(⊖) (⊖)
Orange Park [Jacksonville]	EAS ECS <sup>1</sup>	Green Cove Springs, Jacksonville, <del>Jacksonville</del> , Maxville, Middleburg, St. Johns Palatka	(⊖) (⊖)
Orlando [Orlando]	EAS  ECS <sup>2</sup>	Apopka (ICE), Celebration (ICE), Clermont (ICE), East Orange, Geneva, Groveland (ICE), Kissimmee (ICE), Lake Buena Vista (ICE), Monteverde (ICE), Oviedo, Reedy Creek (ICE), Sanford, St. Cloud (ICE), West Kissimmee (ICE), Windermere (ICE), Winter Garden (ICE), Winter Park (ICE) DeBary	(⊖)  (⊖)
Oviedo [Orlando]	EAS	East Orange, Geneva, Orlando, Sanford, Winter Park (ICE)	
<b>Note 1:</b>	For a list of all exchanges in each LATA, see A3.3.2.		
<b>Note 2:</b>	ECS calling rates apply for customers who select BellSouth as their presubscribed intraLATA carrier.		(⊖)
<b>Note 3:</b>	See A103.7.2 for Premium EOEAS regulations and rates.		(⊕)

### A3. BASIC LOCAL EXCHANGE SERVICE

#### A3.3 Local Calling Areas (Cont'd)

##### A3.3.1 Local Calling Area Exchanges

Exchange [LATA] <sup>1</sup>	Category	Additional Exchanges	
Pace [Pensacola]	EAS <del>(DELETED)</del>	Gulf Breeze, Holley-Navarre, Jay, Milton, Munson, Pensacola	(☺) (☺)
Pahokee <sup>3</sup> [Southeast]	EAS ECS <sup>2</sup>	Belle Glade Boca Raton, Boynton Beach, Delray Beach, Jupiter, West Palm Beach	(☺) (☺)
Palatka [Jacksonville]	EAS ECS <sup>2</sup>	Crescent City (ICE), Florahome (ICE), Hastings (ICE), Interlachen (ICE), Pomona Park, Welaka Green Cove Springs, Jacksonville, <del>Julington</del> , Orange Park, St. Augustine, St. Johns	(☺) (☺)(C)
Palm Coast <sup>3</sup> [Daytona Beach]	EAS ECS <sup>2</sup>	Bunnell, Flagler Beach Daytona Beach	(☺) (☺)
Panama City [Panama City]	EAS ECS <sup>2</sup>	Lynn Haven, Panama City Beach, Port St. Joe (ICE), Sunny Hills, The Beaches (ICE), Tyndall AFB (ICE), Wewahitchka (ICE), Youngstown-Fountain Chipley, Vernon	(☺) (☺)
Panama City Beach [Panama City]	EAS ECS <sup>2</sup>	Lynn Haven, Panama City Sunny Hills, The Beaches (ICE), Tyndall AFB (ICE), Youngstown- Fountain	(☺) (☺)
Pensacola [Pensacola]	EAS	Cantonment (including Clear Springs, Alabama), Century (ICE), Gulf Breeze, Holley-Navarre, Jay, Milton, Molino (ICE), Munson, Pace, Walnut Hill (ICE)	
Perrine [Southeast]	EAS ECS <sup>2</sup>	Homestead, Miami, North Dade Coral Springs, Deerfield Beach, Fort Lauderdale, Hollywood, Keys, Pompano Beach	(☺) (☺)
<b>Note 1:</b>	For a list of all exchanges in each LATA, see A3.3.2.		
<b>Note 2:</b>	ECS calling rates apply for customers who select BellSouth as their presubscribed intraLATA carrier.		(☺)
<b>Note 3:</b>	See A103.7.2 for Premium EOEAS regulations and rates.		(☺)

### A3. BASIC LOCAL EXCHANGE SERVICE

#### A3.3 Local Calling Areas (Cont'd)

##### A3.3.1 Local Calling Area Exchanges

Exchange [LATA] <sup>1</sup>	Category	Additional Exchanges	
Pierson [Daytona Beach]	EAS ECS <sup>2</sup>	Crescent City (ICE), DeLand, DeLeon Springs Bunnell, Daytona Beach, Flagler Beach, New Smyrna Beach, Oak Hill	
Pomona Park [Jacksonville]	EAS	Crescent City (ICE), Palatka, Welaka	
Pompano Beach [Southeast]	EAS ECS <sup>2</sup>	Boca Raton, Coral Springs, Deerfield Beach, Fort Lauderdale Boynton Beach, Delray Beach, Hollywood, Homestead, Miami, North Dade, Perrine	
Ponte Vedra Beach [Jacksonville]	EAS <del>ECS<sup>2</sup></del>	Jacksonville, Jacksonville Beach, St. Johns <del>Julington, St. Augustine</del>	(C)
Port St. Lucie [Southeast]	EAS ECS <sup>2</sup>	Fort Pierce, Hobe Sound, Jensen Beach, Stuart Jupiter, West Palm Beach	
<del>(DELETED)</del> St. Augustine <sup>3</sup> <del>(DELETED)</del> [Jacksonville]	EAS ECS <sup>3</sup>	Green Cove Springs, Hastings (ICE), Julington, St. Johns Jacksonville, Jacksonville Beach, Palatka, Ponte Vedra Beach	(D) (D)
St. Johns [Jacksonville]	EAS ECS <sup>2</sup>	<u>Green Cove Springs</u> , Hastings (ICE), Jacksonville, Jacksonville Beach, <del>Julington, Orange Park, Ponte Vedra Beach, St. Augustine</del> <del>Green Cove Springs, Palatka</del>	(C) (C)
Sanford <sup>3</sup> [Orlando]	EAS <del>(DELETED)</del>	DeBary, Geneva, Orange City (ICE), Orlando, Oviedo, Winter Park (ICE)	(E) (E)
Sebastian [Southeast]	EAS	Melbourne, Vero Beach	

**Note 1:** For a list of all exchanges in each LATA, see A3.3.2.

**Note 2:** ECS calling rates apply for customers who select BellSouth as their presubscribed intraLATA carrier.

**Note 3:** See A103.7.2 for Premium EOEAS regulations and rates.



ISSUED: May 5, 2006 ISSUED: August 13, 1997

EFFECTIVE: June 4, 2006 EFFECTIVE: August 28, 1997

BY: Marshall M. Criser III, President - FL BY: Joseph P. Lacher, President - FL  
Miami, Florida

### A3. BASIC LOCAL EXCHANGE SERVICE

#### A3.3 Local Calling Areas (Cont'd)

##### A3.3.2 List of Exchanges by Local Access and Transport Area (LATA) (N)

###### Daytona Beach LATA (N)

Bunnell	De Land	Oak Hill
Daytona Beach	Flagler Beach	Palm Coast
De Leon Springs	New Smyrna Beach	Pierson

###### Gainesville LATA (N)

Archer	Cross City	Keystone Heights	Salt Springs
Astor	Crystal River	Lady Lake	San Antonio
Bellevue	Dade City	Leesburg	Silver Springs Shores
Beverly Hills	Dunnellon	McIntosh	Tavares
Bronson	Eustis	Melrose	Trenton
Brooker	Forest	Micanopy	Trillacoochee
Brooksville	Gainesville	Mount Dora	Umatilla
Bushnell	Groveland	Newberry	Waldo
Cedar Key	Hawthorne	Ocala	Weekiwachee Springs
Chiefland	Homosassa Springs	Oklawaha	Wildwood
Citra	Howey-in-the-Hills	Old Town	Williston
Clermont	Inverness	Orange Springs	Yankeetown

###### Jacksonville LATA (N)

Alachua	Hastings	Lake City	Ponte Vedra Beach
Baldwin	High Springs	Lawtey	Raiford
Branford	Hilliard	Live Oak	Sanderson
Callahan	Interlachen	Luraville	St. Augustine (C)
Crescent City	Jacksonville	Macclenny	St. Johns
Dowling Park	Jacksonville Beach	Maxville	Starke
Fernandina Beach	Jasper	Mayo	Welaka
Florahome	Jennings	Middleburg	Wellborn
Fla. Sheriff's Boys Ranch	Julington	Orange Park	White Springs (C)
Fort White	Kingsley Lake	Palatka	Yulee
Green Cove Springs	Lake Butler	Pomona Park	

### A3. BASIC LOCAL EXCHANGE SERVICE

#### A3.4 Flat Rate Service (Cont'd)

##### A3.4.2 Monthly Rates (Cont'd)

##### B. Residence and Business Exchange Access Line Rates (Cont'd)

##### 2. Residence and Business Basic Rates by Exchanges: (Cont'd)

Exchange	Residence Individual	Business Individual	Business Multi-Line <sup>1</sup>	
Hollywood (Group 12)	\$12.45	\$30.20	\$36.95	(+)
Homestead (Group 12)	12.45	30.20	36.95	(+)
Jacksonville (Group 11)	12.24	29.94	36.95	(+)
Jacksonville Beach (Group 10)	12.09	29.63	36.95	(+)
Jay (Group 7)	11.26	28.46	33.95	(+)
Jensen Beach (Group 6)	10.90	26.92	32.95	(+)
Julington (Group 10) <del>(DELETED)</del>	<del>12.09</del>	<del>29.63</del>	<del>36.95</del>	<del>(+)(D)</del>
Jupiter (Group 10)	12.09	29.63	36.95	(+)
Keys (Group 5)	10.53	26.38	30.95	(+)
Keystone Heights (Group 6)	10.90	26.92	32.95	(+)
Lake City (Group 4)	10.12	25.88	29.95	(+)
Lynn Haven (Group 5)	10.53	26.38	30.95	(+)
Maxville (Group 10)	12.09	29.63	36.95	(+)
Melbourne (Group 7)	11.26	28.46	33.95	(+)
Miami (Group 12)	12.45	30.20	36.95	(+)
Micanopy (Group 5)	10.53	26.38	30.95	(+)
Middleburg (Group 10)	12.09	29.63	36.95	(+)
Milton (Group 7)	11.26	28.46	33.95	(+)
Munson (Group 7)	11.26	28.46	33.95	(+)
Newberry (Group 6)	10.90	26.92	32.95	(+)

**Note 1:** The Multi-line Exchange Access Line rate applies per line to subscribers with more than one exchange access line.

### A3. BASIC LOCAL EXCHANGE SERVICE

#### A3.4 Flat Rate Service (Cont'd)

##### A3.4.2 Monthly Rates (Cont'd)

##### B. Residence and Business Exchange Access Line Rates (Cont'd)

##### 2. Residence and Business Basic Rates by Exchanges: (Cont'd)

Exchange	Residence Individual	Business Individual	Business Multi-Line <sup>1</sup>	
<del>St. Augustine (Group 5) (DELETED)</del>	<del>\$10.53</del>	<del>\$26.38</del>	<del>\$30.95</del>	(+)(D)
<del>St. Johns (See A3.8.33) (Group 11)</del>	<del>12.24</del>	<del>29.94</del>	<del>36.95</del>	(C)
Sanford (Group 12)	12.45	30.20	36.95	(+)
Sebastian (Group 6)	10.90	26.92	32.95	(+)
Stuart (Group 6)	10.90	26.92	32.95	(+)
Sunny Hills (Group 5)	10.53	26.38	30.95	(+)
Titusville (Group 6)	10.90	26.92	32.95	(+)
Trenton (Group 5)	10.53	26.38	30.95	(+)
Vernon (Group 3)	9.80	23.86	28.95	(+)
Vero Beach (Group 5)	10.53	26.38	30.95	(+)
Weekiwachee Springs (Group 5)	10.53	26.38	30.95	(+)
Welaka (Group 4)	10.12	25.88	29.95	(+)
West Palm Beach (Group 10)	12.09	29.63	36.95	(+)
Yankeetown (Group 4)	10.12	25.88	29.95	(+)
Youngstown-Fountain (Group 5)	10.53	26.38	30.95	(+)
Yulee (Group 9)	11.83	29.32	36.95	(+)

**Note 1:** The Multi-line Exchange Access Line rate applies per line to subscribers with more than one exchange access line.

### A3. BASIC LOCAL EXCHANGE SERVICE

#### A3.8 Local Exceptions (Cont'd)

##### A3.8.31 Yankeetown (Cont'd)

- A. Optional Calling Service from Yankeetown to Inverness (Cont'd)
  - 2. Rates (Cont'd)
    - a. Minimum Rate Per Month
      - (1) Per Account

	Monthly	
	Rate	USOC
(a) Residence	\$6.24	OC197
(b) Business	10.40	OC198

##### A3.8.32 Lake Ashby

Rates and charges for subscribers in the Lake Ashby (Volusia County) service area of the New Smyrna Beach exchange will be as described for Rate Group 8 customers in Section A3. Such rates will remain in effect until such time as the New Smyrna Beach exchange regroups to Rate Group 8.

##### A3.8.33 St. Johns

- A. Effective ~~August 15, 1998~~ June 4, 2006, customers transferred to the St. Johns exchange as a result of PSC Order No. PSC-05-1123-PAA-TL will be allowed to select the rates and calling scope of the exchanges that they are being transferred from (Green Cove Springs, Jacksonville, and Ponte Vedra Beach) or the rates and calling scope of the St. Johns exchange (Rate Group 11). The effective date for Green Cove Springs, Jacksonville, and Ponte Vedra Beach area transfers is January 27, 2007, August 19, 2006, and October 21, 2006, respectively. The customers that select to be grandfathered will be provided service via a separate NXX in order to retain their old calling scope and rating. Customers will retain grandfathering for two years from the conversion date of the customers to the new NXX. After the two years, the grandfathered customers will receive a reference of calls for an additional year. If the grandfathered customers want to have additional service at the grandfathered service address, the new service will be provided with St. Johns telephone numbers, rating and calling scope. If the customer wants to change calling scopes before the end of the initial two year grandfathering period, the customer will be required to take an additional telephone number change. is split into two rate groups. St. Augustine subscribers moving into the St. Johns exchange as a result of an area transfer have been given a choice of remaining in their existing Rate Group (5) which has the same calling scope as St. Augustine or moving into Rate Group 11 which has the calling scope of the St. Johns exchange. Subscribers electing to remain in Rate Group 5 are assigned a 522 prefix and will be grandfathered with their existing calling scope and at Rate Group 5 rates. Rates and charges as described for Rate Group 5 customers in Section A3 will apply. Subscribers electing Rate Group 11 will have rates and charges as described for Rate Group 11 customers in Section A3. (C)

##### A3.8.34 Reserved for Future Use

##### A3.8.35 Reserved for Future Use

##### A3.8.36 Reserved for Future Use

##### A3.8.37 Reserved for Future Use

##### A3.8.38 Reserved for Future Use

##### A3.8.39 Reserved for Future Use

##### A3.8.40 Reserved for Future Use

##### A3.8.41 Reserved for Future Use

##### A3.8.42 Reserved for Future Use

~~ISSUED: May 5, 2006~~ISSUED: March 21, 2002

~~EFFECTIVE: June 4, 2006~~EFFECTIVE: April 7, 2002

~~BY: Marshall M. Criser III, President -FL~~BY: Joseph P. Lacher, President -FL  
Miami, Florida

## A18. LONG DISTANCE MESSAGE TELECOMMUNICATIONS SERVICE

(T)

### A18.5 Airline Mileage Between Rate Centers (Cont'd)

#### A18.5.3 List of Rate Centers (Cont'd)

Rate Center	LATA	V	H
Groveland	Gainesville	7999	1113
Gulf Breeze	Pensacola	8153	2183
Haines City	General	8059	1024
Hastings	Jacksonville	7747	1183
Havana	Panama City	7856	1756
Hawthorne	Gainesville	7827	1263
High Springs	Jacksonville	7831	1373
Hilliard	Jacksonville	7605	1357
Hobe Sound	Southeast	8105	0661
Holley-Navarre	Pensacola	8113	2151
Hollywood	Southeast	8303	0546
Homestead	Southeast	8439	0543
Homosassa Springs	Gainesville	8025	1259
Hosford	Panama City	7935	1795
Howey-in-the-Hills	Gainesville	7963	1116
Hudson	General	8117	1230
Immokalee	United	8357	0805
Indian Lake	General	8087	0944
Indiantown	Southeast	8148	0713
Interlachen	Jacksonville	7801	1234
Inverness	Gainesville	7995	1223
<del>(DELETED)</del>			
Jacksonville	Jacksonville	7649	1276
Jacksonville Beach	Jacksonville	7630	1227
Jasper	Jacksonville	7736	1504
Jay	Pensacola	8038	2243
Jennings	Jacksonville	7736	1539
Jensen Beach	Southeast	8080	0697
Julington <sup>1</sup> <del>(DELETED)</del>	Jacksonville	7684	1247

(D)

(D)

~~Note 1: The Mandarin exchange area will be subdivided; a portion becoming part of the Jacksonville exchange area, the remainder is renamed the Julington exchange, effective June 27, 1987.~~

ISSUED: May 5, 2006 ISSUED: July 1, 1996

EFFECTIVE: June 4, 2006 EFFECTIVE: July 15, 1996

BY: Marshall M. Criser III, President - FL BY: Joseph P. Lacher, President - FL  
Miami, Florida

## A18. LONG DISTANCE MESSAGE TELECOMMUNICATIONS SERVICE<sup>4</sup>

(D)(T)

### A18.5 Airline Mileage Between Rate Centers (Cont'd)

#### A18.5.3 List of Rate Centers (Cont'd)

Rate Center	LATA	V	H
Orange Springs	Gainesville	7829	1232
Orlando	Orlando	7954	1031
Oviedo	Orlando	7913	1016
Pace	Pensacola	8106	2207
Pahokee	Southeast	8205	0723
Palatka	Jacksonville	7774	1197
Palm Coast	Daytona Beach	7744	1118
Palmetto	General	8266	1119
Panacea	Tallahassee	7964	1690
Panama City	Panama City	8057	1914
Panama City Beach	Panama City	8067	1939
Paxton	Pensacola	7959	2108
Pensacola	Pensacola	8147	2200
Perrine	Southeast	8400	0535
Perry	Tallahassee	7872	1565
Pierson	Daytona Beach	7834	1123
Pine Island	United	8389	0944
Plant City	General	8127	1099
Polk City	General	8067	1067
Pomona Park	Jacksonville	7798	1173
Pompano Beach	Southeast	8258	0566
Ponce de Leon	Pensacola	7976	2017
Ponte Vedra Beach	Jacksonville	7638	1219
Port Charlotte	United	8324	0983
Port St. Joe	Panama City	8091	1818
Port St. Lucie	Southeast	8082	0709
Punta Gorda	United	8324	0968
Quincy	Panama City	7878	1780
Raiford	Jacksonville	7753	1340
Reedy Creek	Orlando	8014	1049
Reynolds Hill	Panama City	7935	2033
St. Augustine (DELETED)	Jacksonville	7694	1172

(D)

~~Note 1: Text is shown as new due to reissue of all Tariff Sections. No changes in rates or regulations were made with this filing.~~

BellSouth Telecommunications  
FLORIDA

~~SOUTHERN BELL TELEPHONE  
AND TELEGRAPH COMPANY  
FLORIDA~~

First Revised Page

Julington, FLA Exchange  
Cancel Original Sheet Page

ISSUED: ~~September 19, 1986~~

EFFECTIVE: ~~June 27, 1987~~

May 5, 2006

June 4, 2006

By: Marshall M. Criser III, President - FL  
Miami, Florida

Julington BASE RATE AREA MAP

Deleted

(D)

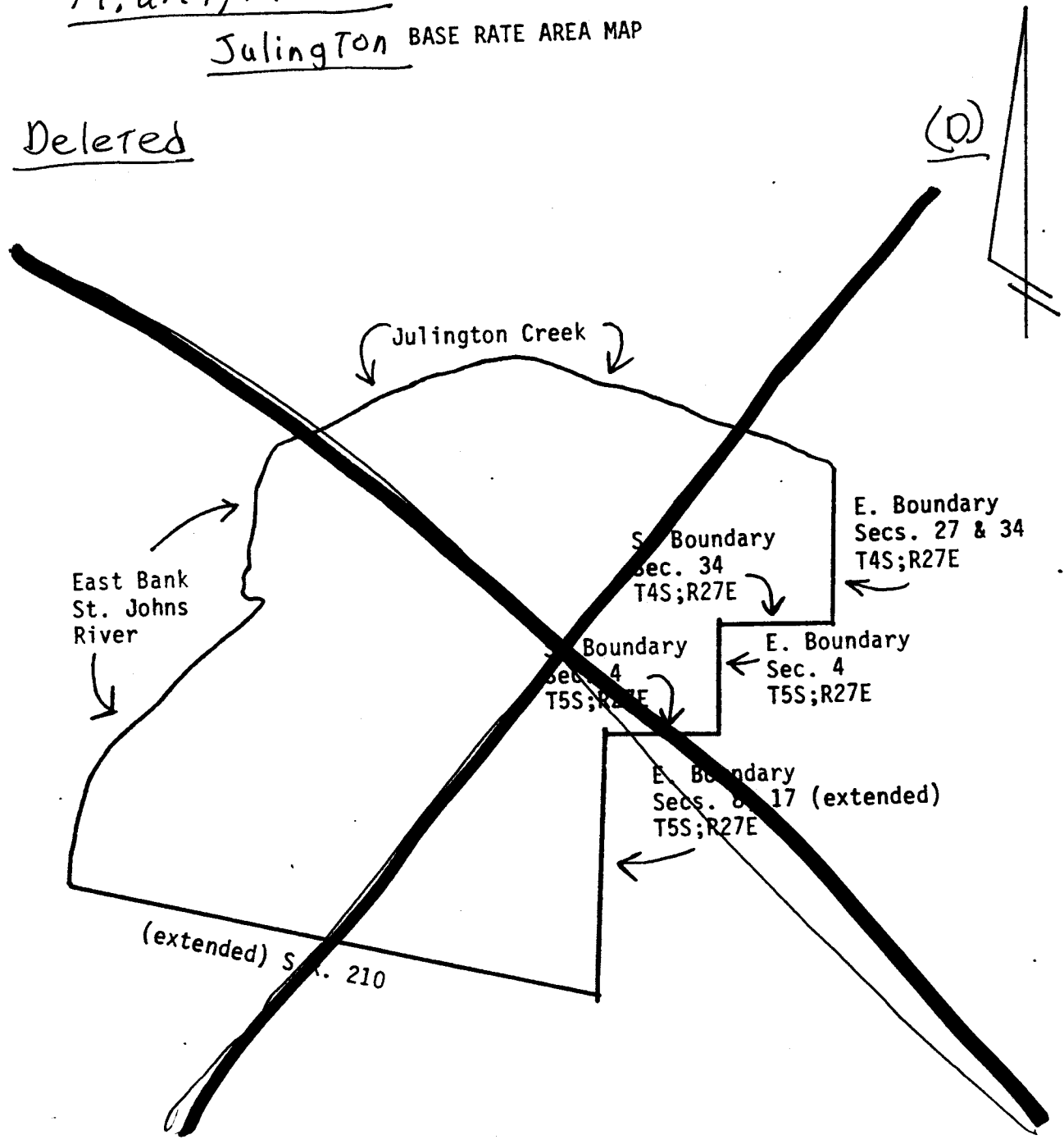

~~BY: H. C. Henry, Vice President - Florida~~

Bellsouth Telecommunications, Inc.

SOUTHERN BELL TELEPHONE  
AND TELEGRAPH COMPANY  
FLORIDA

First Revised Page

Exchange

Julington, Florida

Cancel Original Sheet Page  
EFFECTIVE: June 27, 1987

ISSUED: September 19, 1986

June 4, 2006

BY: Marshall M. Criser III, President - FC  
Miami, Florida

Julington EXCHANGE SERVICE AREA MAP

Deleted

(D)

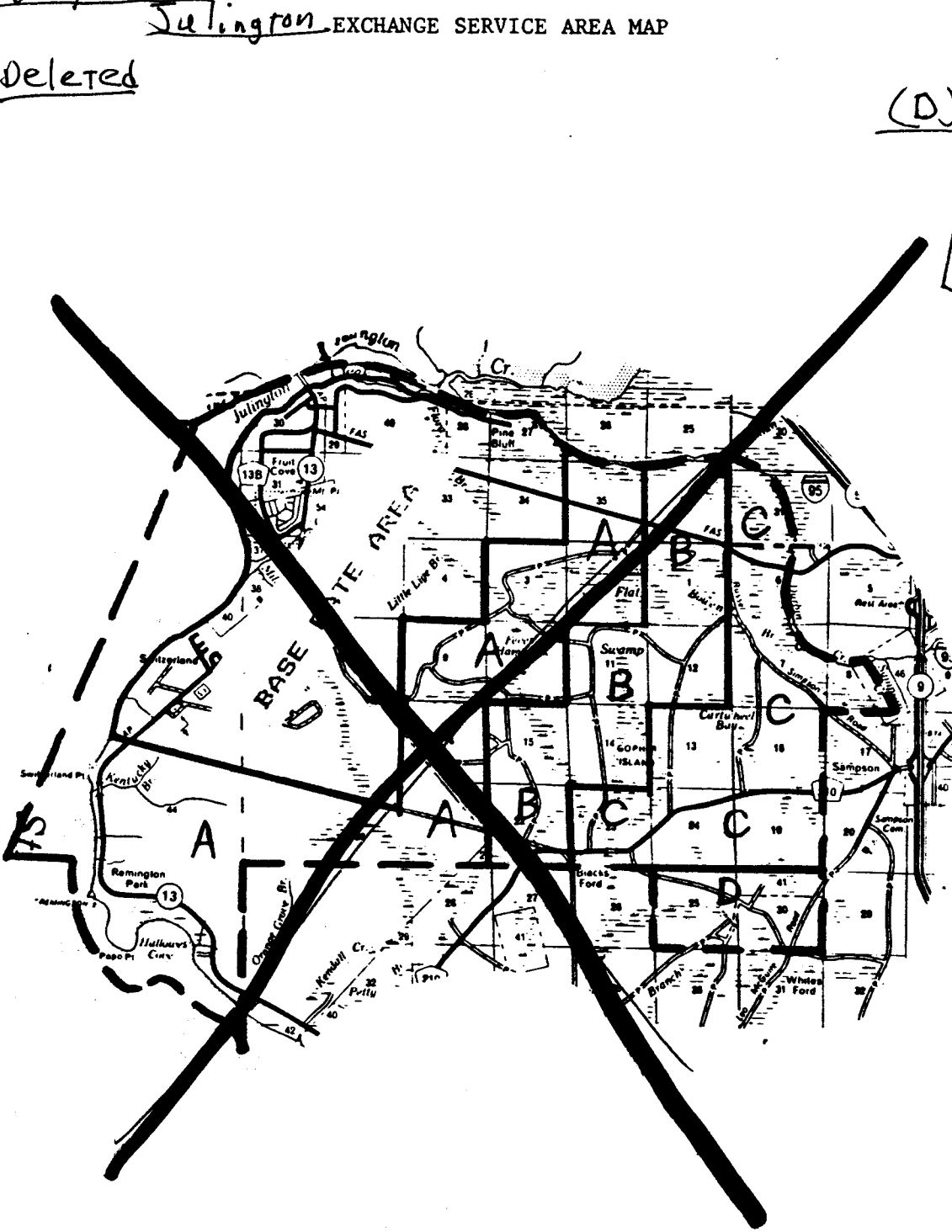

BY: H. C. Henry, Vice President - Florida



BELLSOUTH  
TELECOMMUNICATIONS, INC.  
FLORIDA

ISSUED: April 15, 2005 May 5, 2006

BY: Joseph P. Lacher, President -FL

Miami, Florida

Marshall M. Criser III

ST. AUGUSTINE EXCHANGE

~~Fourth~~ ~~Twelfth~~ ~~Thirteenth~~ Revised Page 1

Thirteenth

EFFECTIVE: April 30, 2005

June 4, 2006

St. Augustine Exchange Service Area Map

deleted

(0)

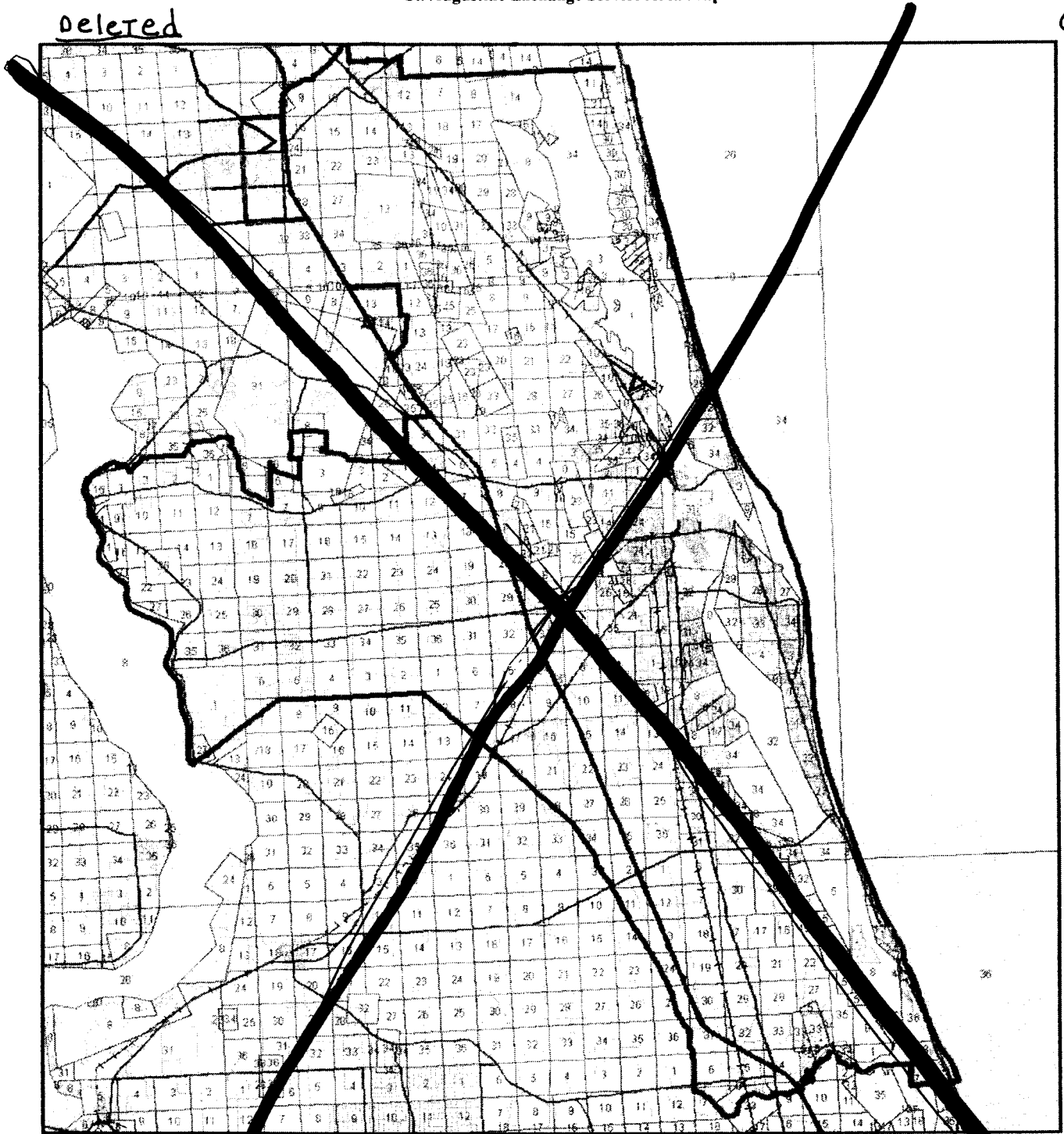

All BellSouth marks contained herein and as set forth in the trademarks and servicemarks section of this Tariff are owned by BellSouth Intellectual Property Corporation.

### St. Johns Exchange Service Area Map

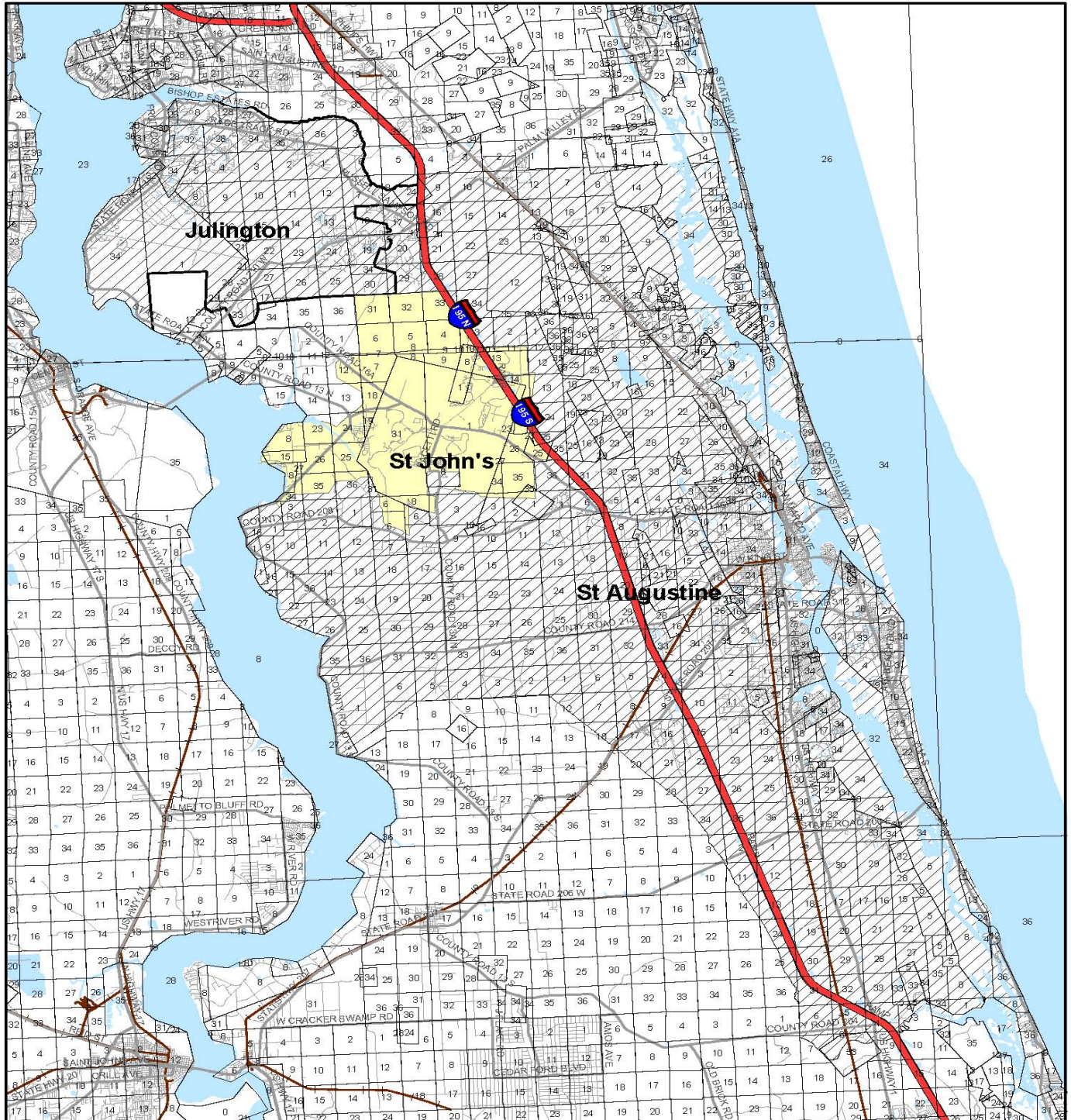

ISSUED: May 5, 2006  
BY: Marshall M. Criser III, President -FL  
Miami, Florida

EFFECTIVE: June 4, 2006

### A3. BASIC LOCAL EXCHANGE SERVICE

#### A3.3 Local Calling Areas (Cont'd)

##### A3.3.1 Local Calling Area Exchanges

Exchange [LATA] <sup>1</sup>	Category	Additional Exchanges	
Green Cove Springs [Jacksonville]	EAS	Maxville, Middleburg, Jacksonville, Orange Park, <i>St. Johns</i>	(C)
	ECS <sup>2</sup>	Palatka	(C)
Gulf Breeze [Pensacola]	EAS	Cantonment (including Clear Springs, Alabama), Holley-Navarre, Jay, Milton, Munson, Pace, Pensacola	
Havana [Panama City]	EAS	Chattahoochee (ICE), Greensboro (ICE), Gretna (ICE), Quincy (ICE), Tallahassee (ICE)	
Hawthorne [Gainesville]	EAS	Gainesville, Melrose (ICE), Micanopy	
Hobe Sound <sup>3</sup> [Southeast]	EAS ECS <sup>2</sup>	Jensen Beach, Jupiter, Port St. Lucie, Stuart West Palm Beach	
Holley-Navarre <sup>3</sup> [Pensacola]	EAS	Fort Walton Beach (ICE), Gulf Breeze, Jay, Milton, Munson, Pace, Pensacola	
Hollywood <sup>3</sup> [Southeast]	EAS ECS <sup>2</sup>	Fort Lauderdale, North Dade Boca Raton, Boynton Beach, Coral Springs, Deerfield Beach, Delray Beach, Homestead, Miami, Perrine, Pompano Beach	
Homestead [Southeast]	EAS ECS <sup>2</sup>	Miami, Perrine Coral Springs, Deerfield Beach, Fort Lauderdale, Hollywood, Keys, North Dade, <i>Pompano Beach</i>	(T)

**Note 1:** For a list of all exchanges in each LATA, see A3.3.2.

**Note 2:** ECS calling rates apply for customers who select BellSouth as their presubscribed intraLATA carrier.

**Note 3:** See A103.7.2 for Premium EOEAS regulations and rates.

### A3. BASIC LOCAL EXCHANGE SERVICE

#### A3.3 Local Calling Areas (Cont'd)

##### A3.3.1 Local Calling Area Exchanges

Exchange [LATA] <sup>1</sup>	Category	Additional Exchanges	
Jacksonville [Jacksonville]	EAS	Baldwin, Callahan (ICE), Hilliard (ICE), Jacksonville Beach, Maxville, MacClenny (ICE), Middleburg, Orange Park, Ponte Vedra Beach, Sanderson (ICE), St. Johns, Yulee	(C)
	ECS <sup>2</sup>	Fernandina Beach, Palatka (ICE)	(C)
Jacksonville Beach [Jacksonville]	EAS	Jacksonville, Ponte Vedra Beach, St. Johns	(C)
Jay [Pensacola]	EAS	Gulf Breeze, Holley-Navarre, Milton, Munson, Pace, Pensacola	
Jensen Beach [Southeast]	EAS ECS <sup>2</sup>	Hobe Sound, Port St. Lucie, Stuart Fort Pierce, Jupiter, West Palm Beach	
<b>(DELETED)</b>			(D)
<b>(DELETED)</b>			(D)
Jupiter [Southeast]	EAS ECS <sup>2</sup>	Hobe Sound, West Palm Beach Belle Glade, Boca Raton, Boynton Beach, Delray Beach, Jensen Beach, Pahokee, Port St. Lucie, Stuart	

Keys

[Southeast]

ECS<sup>2</sup>

Homestead, Miami, Perrine

**Note 1:** For a list of all exchanges in each LATA, see A3.3.2.

**Note 2:** ECS calling rates apply for customers who select BellSouth as their presubscribed intraLATA carrier.

### A3. BASIC LOCAL EXCHANGE SERVICE

#### A3.3 Local Calling Areas (Cont'd)

##### A3.3.1 Local Calling Area Exchanges

Exchange [LATA] <sup>1</sup>	Category	Additional Exchanges
North Dade <sup>3</sup> [Southeast]	EAS ECS <sup>2</sup>	Hollywood, Miami, Perrine Boca Raton, Coral Springs, Deerfield Beach, Fort Lauderdale, Homestead, Pompano Beach
Oak Hill <sup>3</sup> [Daytona Beach]	EAS ECS <sup>2</sup>	New Smyrna Beach Daytona Beach, DeLand, DeLeon Springs, Pierson
Old Town [Gainesville]	EAS ECS <sup>1</sup>	Chiefland, Cross City Gainesville, Trenton
Orange Park [Jacksonville]	EAS ECS <sup>1</sup>	Green Cove Springs, Jacksonville, Maxville, Middleburg, St. Johns Palatka (C)
Orlando [Orlando]	EAS ECS <sup>2</sup>	Apopka (ICE), Celebration (ICE), Clermont (ICE), East Orange, Geneva, Groveland (ICE), Kissimmee (ICE), Lake Buena Vista (ICE), Monteverde (ICE), Oviedo, Reedy Creek (ICE), Sanford, St. Cloud (ICE), West Kissimmee (ICE), Windermere (ICE), Winter Garden (ICE), Winter Park (ICE) DeBary
Oviedo [Orlando]	EAS	East Orange, Geneva, Orlando, Sanford, Winter Park (ICE)

**Note 1:** For a list of all exchanges in each LATA, see A3.3.2.

**Note 2:** ECS calling rates apply for customers who select BellSouth as their presubscribed intraLATA carrier.

**Note 3:** See A103.7.2 for Premium EOEAS regulations and rates.

### A3. BASIC LOCAL EXCHANGE SERVICE

#### A3.3 Local Calling Areas (Cont'd)

##### A3.3.1 Local Calling Area Exchanges

Exchange [LATA] <sup>1</sup>	Category	Additional Exchanges
Pace [Pensacola]	EAS	Gulf Breeze, Holley-Navarre, Jay, Milton, Munson, Pensacola
Pahokee <sup>3</sup> [Southeast]	EAS ECS <sup>2</sup>	Belle Glade Boca Raton, Boynton Beach, Delray Beach, Jupiter, West Palm Beach
Palatka [Jacksonville]	EAS ECS <sup>2</sup>	Crescent City (ICE), Florahome (ICE), Hastings (ICE), Interlachen (ICE), Pomona Park, Welaka Green Cove Springs, Jacksonville, Orange Park, St. Johns
Palm Coast <sup>3</sup> [Daytona Beach]	EAS ECS <sup>2</sup>	Bunnell, Flagler Beach Daytona Beach
Panama City [Panama City]	EAS ECS <sup>2</sup>	Lynn Haven, Panama City Beach, Port St. Joe (ICE), Sunny Hills, The Beaches (ICE), Tyndall AFB (ICE), Wewahitchka (ICE), Youngstown-Fountain Chipley, Vernon
Panama City Beach [Panama City]	EAS ECS <sup>2</sup>	Lynn Haven, Panama City Sunny Hills, The Beaches (ICE), Tyndall AFB (ICE), Youngstown- Fountain
Pensacola [Pensacola]	EAS	Cantonment (including Clear Springs, Alabama), Century (ICE), Gulf Breeze, Holley-Navarre, Jay, Milton, Molino (ICE), Munson, Pace, Walnut Hill (ICE)
Perrine [Southeast]	EAS ECS <sup>2</sup>	Homestead, Miami, North Dade Coral Springs, Deerfield Beach, Fort Lauderdale, Hollywood, Keys, Pompano Beach

**Note 1:** For a list of all exchanges in each LATA, see A3.3.2.

**Note 2:** ECS calling rates apply for customers who select BellSouth as their presubscribed intraLATA carrier.

**Note 3:** See A103.7.2 for Premium EOEAS regulations and rates.

### A3. BASIC LOCAL EXCHANGE SERVICE

#### A3.3 Local Calling Areas (Cont'd)

##### A3.3.1 Local Calling Area Exchanges

Exchange [LATA] <sup>1</sup>	Category	Additional Exchanges	
Pierson [Daytona Beach]	EAS ECS <sup>2</sup>	Crescent City (ICE), DeLand, DeLeon Springs Bunnell, Daytona Beach, Flagler Beach, New Smyrna Beach, Oak Hill	
Pomona Park [Jacksonville]	EAS	Crescent City (ICE), Palatka, Welaka	
Pompano Beach [Southeast]	EAS ECS <sup>2</sup>	Boca Raton, Coral Springs, Deerfield Beach, Fort Lauderdale Boynton Beach, Delray Beach, Hollywood, Homestead, Miami, North Dade, Perrine	
Ponte Vedra Beach [Jacksonville]	EAS	Jacksonville, Jacksonville Beach, St. Johns	(C)
Port St. Lucie [Southeast]	EAS ECS <sup>2</sup>	Fort Pierce, Hobe Sound, Jensen Beach, Stuart Jupiter, West Palm Beach	
<b>(DELETED)</b>			(D)
<b>(DELETED)</b>			(D)
St. Johns [Jacksonville]	EAS ECS <sup>2</sup>	<i>Green Cove Springs</i> , Hastings (ICE), Jacksonville, Jacksonville Beach, Orange Park, Ponte Vedra Beach Palatka	(C) (C)
Sanford <sup>3</sup> [Orlando]	EAS	DeBary, Geneva, Orange City (ICE), Orlando, Oviedo, Winter Park (ICE)	
Sebastian [Southeast]	EAS	Melbourne, Vero Beach	

**Note 1:** For a list of all exchanges in each LATA, see A3.3.2.

**Note 2:** ECS calling rates apply for customers who select BellSouth as their presubscribed intraLATA carrier.

**Note 3:** See A103.7.2 for Premium EOEAS regulations and rates.

### A3. BASIC LOCAL EXCHANGE SERVICE

#### A3.3 Local Calling Areas (Cont'd)

##### A3.3.2 List of Exchanges by Local Access and Transport Area (LATA)

###### Daytona Beach LATA

Bunnell	De Land	Oak Hill
Daytona Beach	Flagler Beach	Palm Coast
De Leon Springs	New Smyrna Beach	Pierson

###### Gainesville LATA

Archer	Cross City	Keystone Heights	Salt Springs
Astor	Crystal River	Lady Lake	San Antonio
Belleview	Dade City	Leesburg	Silver Springs Shores
Beverly Hills	Dunnellon	McIntosh	Tavares
Bronson	Eustis	Melrose	Trenton
Brooker	Forest	Micanopy	Trillacoochee
Brooksville	Gainesville	Mount Dora	Umatilla
Bushnell	Groveland	Newberry	Waldo
Cedar Key	Hawthorne	Ocala	Weekiwachee Springs
Chiefland	Homosassa Springs	Oklawaha	Wildwood
Citra	Howey-in-the-Hills	Old Town	Williston
Clermont	Inverness	Orange Springs	Yankeetown

###### Jacksonville LATA

Alachua	Hastings	Lake City	Ponte Vedra Beach
Baldwin	High Springs	Lawtey	Raiford
Branford	Hilliard	Live Oak	Sanderson
Callahan	Interlachen	Luraville	<b>(DELETED)</b> (C)
Crescent City	Jacksonville	Macclenny	St. Johns
Dowling Park	Jacksonville Beach	Maxville	Starke
Fernandina Beach	Jasper	Mayo	Welaka
Florahome	Jennings	Middleburg	Wellborn
Fla. Sheriff's Boys Ranch	<b>(DELETED)</b>	Orange Park	White Springs (C)
Fort White	Kingsley Lake	Palatka	Yulee
Green Cove Springs	Lake Butler	Pomona Park	



ISSUED: May 5, 2006  
BY: Marshall M. Criser III, President -FL  
Miami, Florida

EFFECTIVE: June 4, 2006

### A3. BASIC LOCAL EXCHANGE SERVICE

#### A3.4 Flat Rate Service (Cont'd)

##### A3.4.2 Monthly Rates (Cont'd)

##### B. Residence and Business Exchange Access Line Rates (Cont'd)

##### 2. Residence and Business Basic Rates by Exchanges: (Cont'd)

Exchange	Residence Individual	Business Individual	Business Multi-Line <sup>1</sup>
Hollywood (Group 12)	\$12.45	\$30.20	\$36.95
Homestead (Group 12)	12.45	30.20	36.95
Jacksonville (Group 11)	12.24	29.94	36.95
Jacksonville Beach (Group 10)	12.09	29.63	36.95
Jay (Group 7)	11.26	28.46	33.95
Jensen Beach (Group 6)	10.90	26.92	32.95
<b>(DELETED)</b>			
Jupiter (Group 10)	12.09	29.63	36.95
Keys (Group 5)	10.53	26.38	30.95
Keystone Heights (Group 6)	10.90	26.92	32.95
Lake City (Group 4)	10.12	25.88	29.95
Lynn Haven (Group 5)	10.53	26.38	30.95
Maxville (Group 10)	12.09	29.63	36.95
Melbourne (Group 7)	11.26	28.46	33.95
Miami (Group 12)	12.45	30.20	36.95
Micanopy (Group 5)	10.53	26.38	30.95
Middleburg (Group 10)	12.09	29.63	36.95
Milton (Group 7)	11.26	28.46	33.95
Munson (Group 7)	11.26	28.46	33.95
Newberry (Group 6)	10.90	26.92	32.95

(D)

**Note 1:** The Multi-line Exchange Access Line rate applies per line to subscribers with more than one exchange access line.

### A3. BASIC LOCAL EXCHANGE SERVICE

#### A3.4 Flat Rate Service (Cont'd)

##### A3.4.2 Monthly Rates (Cont'd)

**B.** Residence and Business Exchange Access Line Rates (Cont'd)

2. Residence and Business Basic Rates by Exchanges: (Cont'd)

Exchange	Residence Individual	Business Individual	Business Multi-Line <sup>1</sup>	(D)
<b>(DELETED)</b>	\$-	\$-	\$-	
St. Johns (See A3.8.33)	-	-	-	
Sanford (Group 12)	12.45	30.20	36.95	
Sebastian (Group 6)	10.90	26.92	32.95	
Stuart (Group 6)	10.90	26.92	32.95	
Sunny Hills (Group 5)	10.53	26.38	30.95	
Titusville (Group 6)	10.90	26.92	32.95	
Trenton (Group 5)	10.53	26.38	30.95	
Vernon (Group 3)	9.80	23.86	28.95	
Vero Beach (Group 5)	10.53	26.38	30.95	
Weekiwachee Springs (Group 5)	10.53	26.38	30.95	
Welaka (Group 4)	10.12	25.88	29.95	
West Palm Beach (Group 10)	12.09	29.63	36.95	
Yankeetown (Group 4)	10.12	25.88	29.95	
Youngstown-Fountain (Group 5)	10.53	26.38	30.95	
Yulee (Group 9)	11.83	29.32	36.95	

**Note 1:** The Multi-line Exchange Access Line rate applies per line to subscribers with more than one exchange access line.

FLORIDA  
ISSUED: May 5, 2006  
BY: Marshall M. Criser III, President -FL  
Miami, Florida

EFFECTIVE: June 4, 2006

### A3. BASIC LOCAL EXCHANGE SERVICE

#### A3.8 Local Exceptions (Cont'd)

##### A3.8.31 Yankeetown (Cont'd)

- A. Optional Calling Service from Yankeetown to Inverness (Cont'd)
  - 2. Rates (Cont'd)
    - a. Minimum Rate Per Month
      - (1) Per Account

	Monthly	
	Rate	USOC
(a) Residence	\$6.24	OC197
(b) Business	10.40	OC198

##### A3.8.32 Lake Ashby

Rates and charges for subscribers in the Lake Ashby (Volusia County) service area of the New Smyrna Beach exchange will be as described for Rate Group 8 customers in Section A3. Such rates will remain in effect until such time as the New Smyrna Beach exchange regroups to Rate Group 8.

##### A3.8.33 St. Johns

- A. Effective *June 4, 2006*, customers transferred to the St. Johns exchange as a result of PSC Order No. PSC-05-1123-PAA-TL will be allowed to select the rates and calling scope of the exchanges that they are being transferred from (Green Cove Springs, Jacksonville, and Ponte Vedra Beach) or the rates and calling scope of the St. Johns exchange (Rate Group 11). The effective date for Green Cove Springs, Jacksonville, and Ponte Vedra Beach area transfers is January 27, 2007, August 19, 2006, and October 21, 2006, respectively. The customers that select to be grandfathered will be provided service via a separate NXX in order to retain their old calling scope and rating. Customers will retain grandfathering for two years from the conversion date of the customers to the new NXX. After the two years, the grandfathered customers will receive a reference of calls for an additional year. If the grandfathered customers want to have additional service at the grandfathered service address, the new service will be provided with St. Johns telephone numbers, rating and calling scope. If the customer wants to change calling scopes before the end of the initial two year grandfathering period, the customer will be required to take an additional telephone number change. (C)

A3.8.34 Reserved for Future Use

A3.8.35 Reserved for Future Use

A3.8.36 Reserved for Future Use

A3.8.37 Reserved for Future Use

A3.8.38 Reserved for Future Use

A3.8.39 Reserved for Future Use

A3.8.40 Reserved for Future Use

A3.8.41 Reserved for Future Use

A3.8.42 Reserved for Future Use

ISSUED: May 5, 2006  
BY: Marshall M. Criser III, President -FL  
Miami, Florida

EFFECTIVE: June 4, 2006

## A18. LONG DISTANCE MESSAGE TELECOMMUNICATIONS SERVICE

### A18.5 Airline Mileage Between Rate Centers (Cont'd)

#### A18.5.3 List of Rate Centers (Cont'd)

Rate Center	LATA	V	H
Groveland	Gainesville	7999	1113
Gulf Breeze	Pensacola	8153	2183
Haines City	General	8059	1024
Hastings	Jacksonville	7747	1183
Havana	Panama City	7856	1756
Hawthorne	Gainesville	7827	1263
High Springs	Jacksonville	7831	1373
Hilliard	Jacksonville	7605	1357
Hobe Sound	Southeast	8105	0661
Holley-Navarre	Pensacola	8113	2151
Hollywood	Southeast	8303	0546
Homestead	Southeast	8439	0543
Homosassa Springs	Gainesville	8025	1259
Hosford	Panama City	7935	1795
Howey-in-the-Hills	Gainesville	7963	1116
Hudson	General	8117	1230
Immokalee	United	8357	0805
Indian Lake	General	8087	0944
Indiantown	Southeast	8148	0713
Interlachen	Jacksonville	7801	1234
Inverness	Gainesville	7995	1223
Jacksonville	Jacksonville	7649	1276
Jacksonville Beach	Jacksonville	7630	1227
Jasper	Jacksonville	7736	1504
Jay	Pensacola	8038	2243
Jennings	Jacksonville	7736	1539
Jensen Beach	Southeast	8080	0697
(DELETED)			

(D)

ISSUED: May 5, 2006  
BY: Marshall M. Criser III, President -FL  
Miami, Florida

EFFECTIVE: June 4, 2006

**A18. LONG DISTANCE MESSAGE TELECOMMUNICATIONS SERVICE**

(T)

**A18.5 Airline Mileage Between Rate Centers (Cont'd)**

**A18.5.3 List of Rate Centers (Cont'd)**

Rate Center	LATA	V	H
Orange Springs	Gainesville	7829	1232
Orlando	Orlando	7954	1031
Oviedo	Orlando	7913	1016
Pace	Pensacola	8106	2207
Pahokee	Southeast	8205	0723
Palatka	Jacksonville	7774	1197
Palm Coast	Daytona Beach	7744	1118
Palmetto	General	8266	1119
Panacea	Tallahassee	7964	1690
Panama City	Panama City	8057	1914
Panama City Beach	Panama City	8067	1939
Paxton	Pensacola	7959	2108
Pensacola	Pensacola	8147	2200
Perrine	Southeast	8400	0535
Perry	Tallahassee	7872	1565
Pierson	Daytona Beach	7834	1123
Pine Island	United	8389	0944
Plant City	General	8127	1099
Polk City	General	8067	1067
Pomona Park	Jacksonville	7798	1173
Pompano Beach	Southeast	8258	0566
Ponce de Leon	Pensacola	7976	2017
Ponte Vedra Beach	Jacksonville	7638	1219
Port Charlotte	United	8324	0983
Port St. Joe	Panama City	8091	1818
Port St. Lucie	Southeast	8082	0709
Punta Gorda	United	8324	0968
Quincy	Panama City	7878	1780
Raiford	Jacksonville	7753	1340
Reedy Creek	Orlando	8014	1049
Reynolds Hill	Panama City	7935	2033
<b>(DELETED)</b>			

(D)

BELLSOUTH  
TELECOMMUNICATIONS, INC.  
FLORIDA  
ISSUED: May 5, 2006  
BY: Marshall M. Criser III, President - FL  
Miami, Florida

**JULINGTON EXCHANGE**  
First Revised Page  
Cancels Original Page

EFFECTIVE: June 4, 2006

## **Julington Base Rate Area Map**

Deleted

(D)

BELLSOUTH  
TELECOMMUNICATIONS, INC.  
FLORIDA  
ISSUED: May 5, 2006  
BY: Marshall M. Criser III, President - FL  
Miami, Florida

**JULINGTON EXCHANGE**  
First Revised Page  
Cancels Original Page

EFFECTIVE: June 4, 2006

## **Julington Exchange Service Area Map**

Deleted

(D)

BELLSOUTH  
TELECOMMUNICATIONS, INC.  
FLORIDA  
ISSUED: May 5, 2006  
BY: Marshall M. Criser III, President - FL  
Miami, Florida

**ST. AUGUSTINE EXCHANGE**  
Fourteenth Revised Page 1  
Cancels Thirteenth Revised Page 1

EFFECTIVE: June 4, 2006

## **St. Augustine Exchange Service Area Map**

Deleted

(D)



EFFECTIVE: June 4, 2006

### St. Johns Exchange Service Area Map

