

12

LAW OFFICES  
**BRYANT, MILLER AND OLIVE, P.A.**  
TALLAHASSEE, FLORIDA

**ATLANTA**  
ATLANTA FINANCIAL CENTER  
3343 PEACHTREE ROAD, N.E.  
SUITE 1140  
ATLANTA, GEORGIA 30326  
(404) 239-0480

FAX: (404) 239-9343

**TALLAHASSEE**  
201 SOUTH MONROE STREET  
SUITE 500  
TALLAHASSEE, FLORIDA 32301  
(904) 222-8611

FAX: (904) 224-1544  
FAX: (904) 224-0044

June 4, 1991

**ORIGINAL  
FILE COPY**

Mr. Steve Tribble, Director  
Division of Records & Reporting  
Public Service Commission  
Fletcher Building  
101 E. Gaines Street  
Tallahassee, Florida 32399-0870

Re: Application of Florida Power & Light Company  
and Peace River Electric Cooperative, Inc.  
for Approval of an Amendment to Territorial  
Agreement - Docket #910148-EU

Dear Mr. Tribble:

We just discovered that the copies furnished you of Appendix I to the Joint Application for Approval of an Amendment to the FPL-PRECO Territorial Agreement were not copies that reflected the signature of Peace River Electric Cooperative, Inc. We are attaching fully signed copies, which should be filed in Docket #910148-EU so that the file will properly reflect the signatures of both parties.

Thank you for your attention to this matter.

Sincerely,

  
J. Christian Meffert

bbk

enclosures

- ACK
- AFA \_\_\_\_\_
- APP \_\_\_\_\_
- CAF \_\_\_\_\_
- CMU \_\_\_\_\_
- CTR \_\_\_\_\_
- FAG \_\_\_\_\_
- LEG 1
- LIN 6
- OPC 1
- RCH \_\_\_\_\_
- SEC 1
- WAS \_\_\_\_\_
- OTH \_\_\_\_\_

DOCUMENT NUMBER-DATE  
05617 JUN -4 1991  
FPSC-RECORDS/REPORTING

**AMENDMENT TO TERRITORIAL AGREEMENT**

**BETWEEN**

**FLORIDA POWER & LIGHT COMPANY**

**AND**

**PEACE RIVER ELECTRIC COOPERATIVE**

Florida Power & Light Company (FPL) and Peace River Electric Cooperative (PRECO) hereby amend, subject to the approval of the Florida Public Service Commission, the Territorial Agreement between PRECO and FPL entered into on July 17, 1987 and approved by the Florida Public Service Commission on October 22, 1987, Order No. 18332, as set forth below:

1. The Territorial Agreement between PRECO and FPL approved by the Florida Public Service Commission pursuant to Order No. 18332 remains in full force and effect except as amended herein.

APPENDIX I

DOCUMENT NUMBER-DATE  
05617 JUN-4 1991  
FPC-RECORDS/REPORTING

2. This amendment is to only modify Section 2 - Scope of the PRECO-FPL Territorial Agreement, which identified Exhibit A, the map depicting the PRECO-FPL territorial boundary.
  
3. Pursuant to this amendment, the territorial boundary identified in Exhibit A to the previous PRECO-FPL Territorial Agreement is modified as is depicted on Amendment Exhibit A, and which is more fully delineated in Amendment Exhibit B. Amendment Exhibits A and B are incorporated herein by reference.
  
4. On full execution of this Amendment, PRECO and FPL shall seek approval of this Amendment by filing a Joint Application for Approval with the Florida Public Service Commission.
  
5. This Amendment shall become effective upon approval by the Florida Public Service Commission.



IN WITNESS WHEREOF Peace River Electric Cooperative, Inc. and  
Florida Power & Light Company have caused this Amendment to  
Territorial Agreement to be executed by their duly authorized  
officers on the 28<sup>th</sup> day of January, 1991.

Peace River Electric Cooperative, Inc.

By: Richard Maenpaa  
Richard Maenpaa  
Peace River Electric Cooperative,  
Inc.  
P. O. Box 1310  
Wauchula, Florida 33873

Florida Power & Light Company

By: J. J. Petillo  
J. J. Petillo  
Group Vice President  
Florida Power & Light Company  
P. O. Box 029100  
Miami, Florida 33102-9100

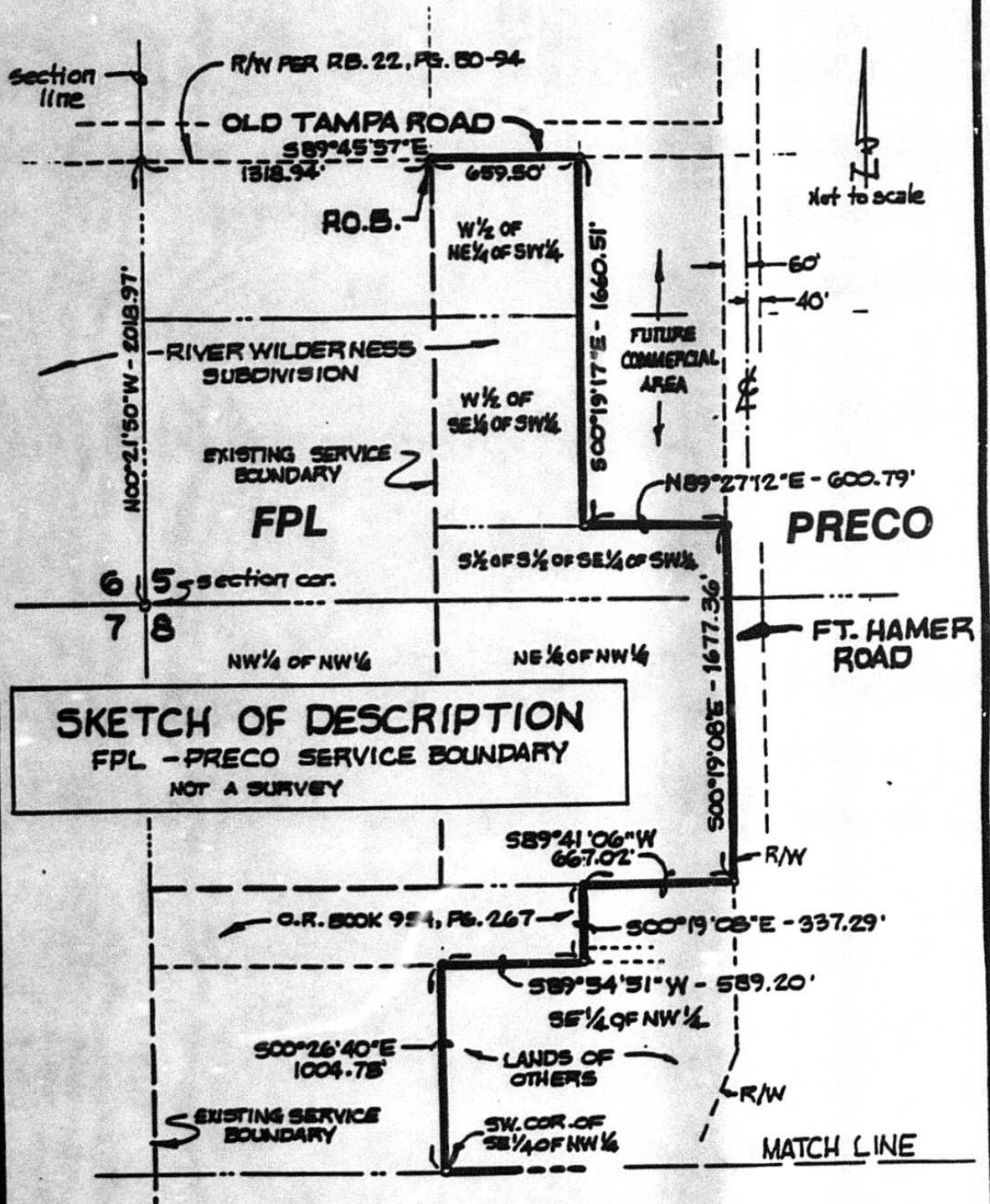

AMENDMENT  
 EXHIBIT A  
 FPL-PRCO  
 Page 1 of 2

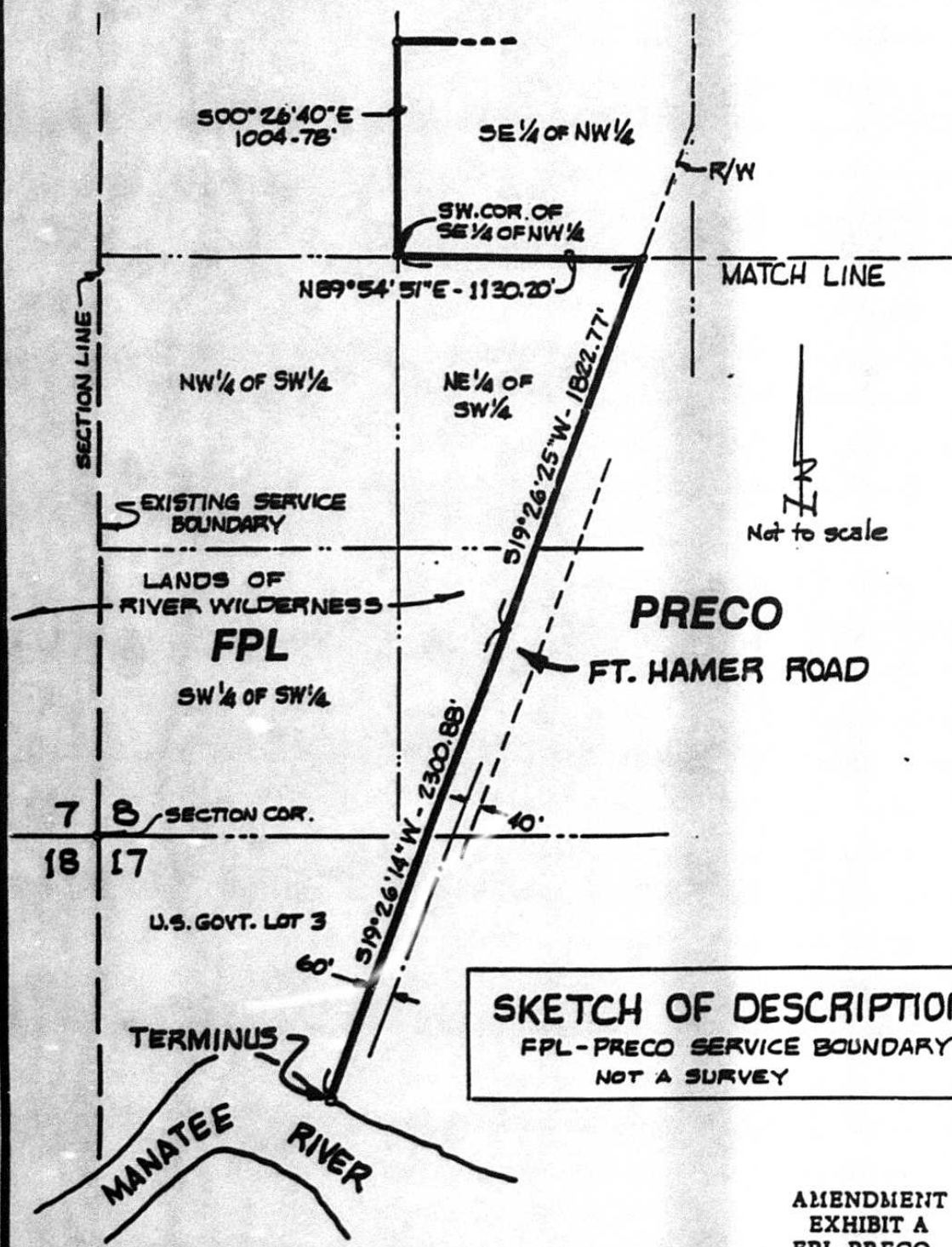

**SKETCH OF DESCRIPTION**  
 FPL-PRCO SERVICE BOUNDARY  
 NOT A SURVEY

AMENDMENT  
 EXHIBIT A  
 FPL-PRCO  
 Page 2 of 2



DESCRIPTION. REVISED FPL-PRECO SERVICE BOUNDARY

COMMENCE AT THE CORNER COMMON TO SECTIONS 5, 6, 7 & 8, TOWNSHIP 34 S., RANGE 19 E.; THENCE N 00°21'50" W, ALONG THE LINE COMMON TO SECTIONS 5 AND 6 OF SAID TOWNSHIP 34 S., RANGE 19 E., A DISTANCE OF 2018.97 FT. TO THE INTERSECTION WITH THE SOUTH R/W OF "OLD TAMPA ROAD", AS SHOWN ON THE PLAT OF RIVER WILDERNESS, PHASE I, AS RECORDED IN PLAT BOOK 22, PAGES 80 THROUGH 94, PUBLIC RECORDS OF MANATEE COUNTY, FLORIDA; THENCE S 89°45'57" E, ALONG THE SOUTH R/W OF SAID "OLD TAMPA ROAD", A DISTANCE OF 1318.94 FT. TO THE INTERSECTION WITH THE WEST LINE OF THE NORTHEAST 1/4 OF THE SOUTHWEST 1/4 OF SECTION 5, TOWNSHIP 34 S., RANGE 19 E., (SAME BEING THE EASTERLY LINE OF THE EXISTING FLORIDA POWER & LIGHT COMPANY SERVICE BOUNDARY), FOR A POINT OF BEGINNING; THENCE CONTINUE S 89°45'57" E, ALONG SAID SOUTH R/W, A DISTANCE OF 659.50 FT. TO THE INTERSECTION WITH THE EAST LINE OF THE WEST 1/2 OF THE NORTHEAST 1/4 OF THE SOUTHWEST 1/4 OF SAID SECTION 5; THENCE S 00°19'17" E, ALONG THE EAST LINE OF SAID WEST 1/2 OF THE NORTHEAST 1/4 OF THE SOUTHWEST 1/4 AND THE EAST LINE OF THE WEST 1/2 OF THE SOUTHWEST 1/4 OF SAID SOUTHWEST 1/4, A DISTANCE OF 1660.51 FT. TO THE INTERSECTION WITH THE NORTH LINE OF THE SOUTH 1/2 OF THE SOUTH 1/2 OF SAID SOUTHWEST 1/4 OF THE SOUTHWEST 1/4; THENCE N 89°27'12" E, ALONG THE NORTH LINE OF SAID SOUTH 1/2 OF THE SOUTH 1/2 OF THE SOUTHWEST 1/4 OF THE SOUTHWEST 1/4, A DISTANCE OF 600.79 FT. TO THE INTERSECTION WITH THE WEST R/W OF "FT. HAMER ROAD"; THENCE S 00°19'08" E, ALONG SAID WEST R/W, (APPROXIMATELY 60 FT. WEST OF CENTERLINE), A DISTANCE OF 1677.36 FT. TO THE INTERSECTION WITH THE NORTH LINE OF THE SOUTHWEST 1/4 OF THE NORTHWEST 1/4 OF SECTION 8, TOWNSHIP 34 S., RANGE 19 E.; THENCE S 89°41'06" W, ALONG THE NORTH LINE OF SAID SOUTHWEST 1/4 OF THE NORTHWEST 1/4, A DISTANCE OF 667.02 FT. TO THE INTERSECTION WITH THE EASTERLY LINE OF THAT CERTAIN PARCEL OF LAND AS RECORDED IN OFFICIAL RECORDS BOOK 954, PAGE 267, AFORESAID PUBLIC RECORDS; THENCE S 00°19'08" E, ALONG THE EAST LINE OF SAID CERTAIN PARCEL AND THE SOUTHERLY EXTENSION THEREOF, A DISTANCE OF 337.29 FT. TO THE INTERSECTION WITH THE SOUTH LINE OF SAID CERTAIN PARCEL; THENCE S 89°54'51" W, ALONG THE SOUTH LINE OF SAID CERTAIN PARCEL, A DISTANCE OF 589.20 FT. TO THE INTERSECTION WITH THE WEST LINE OF SAID SOUTHWEST 1/4 OF THE NORTHWEST 1/4; THENCE S 00°26'40" E, ALONG THE WEST LINE OF SAID SOUTHWEST 1/4 OF THE NORTHWEST 1/4, A DISTANCE OF 1004.78 FT. TO THE SOUTHWEST CORNER THEREOF; THENCE N 89°54'51" E, ALONG THE SOUTH LINE OF SAID SOUTHWEST 1/4 OF THE NORTHWEST 1/4, A DISTANCE OF 1130.20 FT. TO THE INTERSECTION WITH THE WESTERLY R/W OF "FT. HAMER ROAD"; THENCE S 19°26'25" W, ALONG SAID WESTERLY R/W (APPROXIMATELY 60 FT. WEST OF CENTERLINE), A DISTANCE OF 1822.77 FT.; THENCE S 19°26'14" W, ALONG SAID WESTERLY R/W, A DISTANCE OF 2300.88 FT. MORE OR LESS TO THE INTERSECTION WITH THE NORTHERLY LINE OF THE "MANATEE RIVER", FOR THE TERMINUS OF THIS DESCRIPTION LINE.

ALL OF THE ABOVE DESCRIBED LINE FALLS WITHIN SECTIONS 5, 8 AND 17, TOWNSHIP 34 S., RANGE 19 E., MANATEE COUNTY, FLORIDA.

(SEE SKETCH ATTACHED ON PAGE 2 AND 3 OF 3)

07/30/1990  
DATE  
(NOT VALID UNLESS EMBOSSED  
BY SURVEYOR'S SEAL)

JAN L. SKIPPER  
PROFESSIONAL L.A.  
REGISTERED

AMENDMENT  
EXHIBIT B  
FPL-PRECO  
Page 1 of 1

LOMBARDO & SKIPPER, INC.

Consulting Engineers, Surveyors & Planners

P. O. Box 188 • 825 • 4th Street West • Palmetto, Florida 34220 • (813) 722-4561 • 748-0600

