

BEFORE THE  
FLORIDA PUBLIC SERVICE COMMISSION

1  
2  
3  
4  
5  
6  
7  
8  
9  
10  
11  
12  
13  
14  
15  
16  
17  
18  
19  
20  
21  
22  
23  
24  
25

-----  
In the Matter of  
Application for rate increase  
and increase in service  
availability charges by SOUTHERN  
STATES UTILITIES, INC. for  
Orange-Osceola Utilities, Inc.  
in Osceola County, and in  
Bradford, Brevard, Charlotte,  
Citrus, Clay, Collier, Duval,  
Hernando, Highlands,  
Hillsborough, Lake, Lee, Marion  
Martin, Nassau, Orange, Osceola,  
Pasco, Polk, Putnam, Seminole,  
St. Johns, St. Lucie, Volusia and  
Washington Counties.  
-----

DOCKET NO. 950495-WS

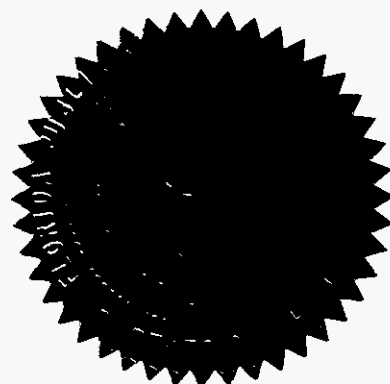

PROCEEDINGS: TEMPLE TERRACE

BEFORE: CHAIRMAN SUSAN F. CLARK  
COMMISSIONER DIANE K. KIESLING  
COMMISSIONER JOE GARCIA

DATE: Tuesday, October 3, 1995

TIME: Commenced at 6:00 p.m.  
Concluded at 9:10 a.m.

PLACE: Temple Terrace Golf and Country Club  
Ballroom  
200 Inverness Avenue  
Temple Terrace, Florida

REPORTED BY: ROWENA NASH HACKNEY  
Official Commission Reporter

## 1 APPEARANCES:

2                   **MATTHEW FEIL**, 1000 Color Place, Apopka,  
3 Florida 32693, Telephone No. (407) 880-0058, appearing  
4 on behalf of **Southern States Utilities, Inc.**

5                   **MICHAEL B. TWOMEY**, Route 28, Box 1264,  
6 Tallahassee, Florida 32310, Telephone  
7 No. (904) 421-3586, appearing on behalf of **Sugarmill**  
8 **Woods Civic Association, Inc., Spring Hill Civic**  
9 **Association, Inc., and Marco Island Civic Association.**

10                   **JACK SHREVE**, Public Counsel, and **CHARLES J.**  
11 **BECK**, Associate Public Counsel, Office of Public  
12 Counsel, 111 West Madison Street, Room 812,  
13 Tallahassee, Florida 32399-1400, Telephone No. (904)  
14 488-9330, appearing on behalf of the **Citizens of the**  
15 **State of Florida.**

16                   **RALPH JAEGER**, Florida Public Service  
17 Commission, Division of Legal Services, 2540 Shumard  
18 Oak Boulevard, Tallahassee, Florida 32399-0870,  
19 Telephone No. (904) 413-6199, appearing on behalf of  
20 the **Commission Staff.**

21

22

23

24

25

## I N D E X

## MISCELLANEOUS

1	ITEM	PAGE NO.
2		
3		
4	CERTIFICATE OF REPORTER	144
5		
6	WITNESSES	
7		
8	NAME	PAGE NO.
9		
10	GARY L. MCKNIGHT	
11	Direct Statement	21
12	FLO BERNINGER	
13	Direct Statement	35
14	MARGARET BEHANNA	
15	Direct Statement	39
16	JENNIE HOWELL	
17	Direct Statement	43
18	GUS ALEXAKOS	
19	Direct Statement	50
20	GEORGE SCHMIDT	
21	Direct Statement	69
22	AIDA REIHL	
23	Direct Statement	72
24	PAUL PEPIN	
25	Direct Statement	76
26	JANE ZINKHAN	
27	Direct Statement	78

1	ANNE RYAN	
2	Direct Statement	84
3	DONALD ODOM	
4	Direct Statement	86
5	TOM FREUND	
6	Direct Statement	90
7	JERRY HANCOCK	
8	Direct Statement	94
9	REVEREND RUSSELL WATSON	
10	Direct Statement	101
11	GLORIA HERRINGTON	
12	Direct Statement	106
13	HILAIRE PUTNAM	
14	Direct Statement	109
15	ALFRED PETERSON	
16	Direct Statement	114
17	JEFF RUTKOWSKI	
18	Direct Statement	125
19		
20		
21		
22		
23		
24		
25		

## EXHIBITS

	NUMBER		IDENTIFIED ADMITTED
4	11	(McKnight) Map and Polaroid Picture	58
5	12	(Alexakos) Petition	58
6	13	(Odom) SSU Franchise's Billing	90
7	14	(Hancock) Pictures	99
8	15	(Peterson) Notice of hearing	122
9	16	(Berninger) Public Serice Commission Docket No. 940495-WS, notice to customers of application	131
10	17	(SSU) Notice of Temple Terrace Service Hearing	142
11			
12			
13			
14			
15			
16			
17			
18			
19			
20			
21			
22			
23			
24			
25			

## P R O C E E D I N G S

(Hearing convened at 6:00 p.m.)

CHAIRMAN CLARK: We'll call the hearing to order. We have some formalities we have to take care of first. Ms. O'Sullivan, will you please read the notice?

MS. O'SULLIVAN: Yes. Pursuant to notice, this time and place has been set for customer service hearing in Docket No. 950495-WS, application for rate increase and increase in service availability charges by Southern States Utilities, Inc.

CHAIRMAN CLARK: Thank you. We'll take appearances. We'll start with you, Mr. Feil.

MR. FEIL: Matthew Feil, Southern States Utilities, Inc., 1000 Color Place, Apopka, Florida.

CHAIRMAN CLARK: Mr. Twomey?

MR. TWOMEY: Mike Twomey, Route 28, Box 1264, Tallahassee, Florida 32310. I'm here on behalf of the Sugarmill Woods Civic Association, Inc., the Spring Hill Civic Association, Inc. and the Marco Island Civic Association, Inc.

CHAIRMAN CLARK: Mr. Shreve?

MR. BECK: Charlie Beck and Jack Shreve, Office of Public Counsel, Claude Pepper Building, Tallahassee, Florida, on behalf of the Citizens of the

1 state of Florida in opposition to the rate increase.

2 CHAIRMAN CLARK: Ms. O'Sullivan?

3 MS. O'SULLIVAN: Margaret O'Sullivan on  
4 behalf of the Commission Staff, 2540 Shumard Oak  
5 Boulevard, Tallahassee, Florida.

6 CHAIRMAN CLARK: Good evening, ladies and  
7 gentlemen. I'm Susan Clark. I'm Chairman of the  
8 Public Service Commission, and I'll be conducting this  
9 hearing. With me tonight are two other Commissioners;  
10 Commissioner Diane Kiesling and Commissioner Joe  
11 Garcia. And I think you can tell which is which.

12 We're here this evening to receive your  
13 comments as testimony for Southern States Utilities  
14 with regard to the proposed rate increase. We're  
15 particularly interested in your comments about the  
16 quality of the service rendered by the Company and  
17 about the proposed rates. Your comments are going to  
18 be recorded today by our court reporter, and they will  
19 become an essential part of the record. We can use  
20 your comments along with the other evidence gathered  
21 in this case to make our decision regarding the  
22 requested -- what rate increase.

23 To give you some background information  
24 about how the Commission processes the request for  
25 rate increase, the process takes about eight months

1 from start to finish. It begins when the utility  
2 files for a rate increase. It is a petition they  
3 file, which is a legal document that summarizes the  
4 reasons for requesting the rate increase. It is  
5 accompanied by voluminous information about the  
6 financial engineering and rate information applicable  
7 to the rate request.

8           This case began when Southern States filed  
9 an application with the Commission for increased water  
10 and wastewater rates. The utility has requested a  
11 two-tier uniform water rate, along with a uniform  
12 wastewater rate. The utility has requested a final  
13 rate increase of up to 45.9% for water and 30.21% for  
14 wastewater. The utility has also requested an interim  
15 rate increase which the Commission will decide on this  
16 Friday.

17           During the pendency of the proceeding,  
18 parties who have intervened -- and some of them are  
19 represented here today -- may solicit further  
20 information from the utility through the use of  
21 interrogatories and depositions of utility-sponsored  
22 witnesses. Intervenors may also sponsor their own  
23 witnesses to give testimony in opposition to the rate  
24 increase. This testimony will be given at the  
25 evidentiary hearing which is scheduled to take nine



1 days. It will take place in Tallahassee beginning on  
2 January 29th.

3 As part of this rate case process, we will  
4 be holding 14 customer service hearings throughout the  
5 state of Florida just like the one we are holding  
6 tonight. These hearings are specifically designed to  
7 gather information about the quality of service being  
8 rendered by the utility.

9 After all of the hearings have been  
10 conducted, the Commission will then meet once again in  
11 what is called a public meeting called an agenda  
12 conference. And it is at that agenda conference that  
13 we will decide whether or not Southern States has  
14 justified its request for increased rates.

15 During this proceeding, all parties are  
16 represented. Mr. Shreve and Mr. Beck are the  
17 citizens' representatives. As you've heard,  
18 Mr. Twomey is representing various homeowners and  
19 civic association intervenors. Mr. Feil is here  
20 representing the utility. And Ms. O'Sullivan is here  
21 representing the Staff of the Commission.

22 The purpose of the Staff -- it is the  
23 Staff's role to make sure that the record is fully  
24 developed and all the evidence the Commission may need  
25 to make a decision is, in fact, entered in the record.

1 I'd like to go ahead and introduce to you  
2 all the Staff that is here tonight. Sometimes people  
3 don't feel comfortable giving public testimony or they  
4 have a specific question they would like to ask our  
5 Staff about, so I would like to introduce them to you.

6 Starting at the top are Ms. O'Sullivan;  
7 right is Mr. John Williams, who is the director of our  
8 rate bureau. And then Mr. Troy Rendell is next to  
9 him. In the back of the room is my aide, Billy  
10 Stiles. Next to him is Mr. Alex Fernandez, who is  
11 from our division of consumer affairs. And Lee  
12 Monroe -- I'm sorry, that he's back here. He's an  
13 engineer with our water and wastewater Staff.  
14 Ms. Sandy Simmons is also here from our clerk's  
15 office. She's in the back. And I've introduced Maggi  
16 O'Sullivan to you. You can ask these people questions  
17 or solicit information from them, they are here to  
18 help you in any way that they can.

19 I would like to emphasize that our purpose  
20 is to hear from you. We want to hear whatever it is  
21 you have to say about this rate increase and the  
22 quality of service from Southern States.

23 We have been allowing parties to give  
24 five-minute presentations at the beginning of the  
25 service hearing, and I will allow them to do so at

1 this time. And then I'll give you further explanation  
2 on how we are going to proceed.

3 Mr. Feil, would you wish to give a  
4 statement?

5 MR. FEIL: Yes, briefly, if I may,  
6 Commissioner. First, I would like the SSU customers  
7 in Polk and Hillsborough Counties to recognize that  
8 SSU did not originally file a rate case which included  
9 communities SSU serves in Polk and Hillsborough  
10 Counties. The PSC recently decided that it had  
11 jurisdiction over SSU operations in Polk and  
12 Hillsborough County. Previously, SSU's water and  
13 wastewater service in those two counties were  
14 regulated by Polk County and Hillsborough County.  
15 After the PSC decided it had jurisdiction over SSU  
16 operations in Polk and Hillsborough County, the  
17 Commission told SSU to amend its then pending rate  
18 case to include Polk and Hillsborough County  
19 operations.

20 The Commission's decision that it had  
21 jurisdiction or authority over SSU in Polk and  
22 Hillsborough County has been appealed. When that  
23 appeal was filed, the rule of law was that there was  
24 an automatic stay applied to the decision appeal.  
25 What that means, basically, the Commission's decision

1 that it had the authority to set rates in Polk and  
2 Hillsborough Counties was suspended temporarily  
3 pending the outcome of the appeal. So although you've  
4 received notice of the pending rate case at this point  
5 in time, it's not at all clear whether or when the  
6 Commission can set rates for Polk and Hillsborough  
7 County SSU customers.

8           So the notices that you received have two  
9 "ifs" in them. The first "if" is the "if" regarding  
10 jurisdiction, if the Commission has the authority to  
11 set rates. The other "ifs" are; if the Commission  
12 approves the rate increase for SSU, and the last is  
13 what type of rates would the Commission approve.

14           Turning to the rate filing itself and why  
15 SSU has asked for rate relief, the principal reason is  
16 that since 1996, or as of 1996, SSU will have invested  
17 \$100 million in additional plant. Because it has made  
18 these investments, SSU will not be able to recover its  
19 operating expenses and earn a return on all the plant  
20 that it has invested. So since 1991 and through the  
21 end of 1996, SSU will have invested approximately \$21  
22 million a year in additional plant improvements.

23           Why have we made these plant improvements?  
24 The simple answer is that in most instances it's  
25 because we have been required to either by the EPA,

1 Environmental Protection Agency; the DEP, the  
2 Department of Environmental Protection; or water  
3 management districts; or local county governments.  
4 The experts that SSU will produce at the final hearing  
5 and the technical hearing that Commissioner Clark  
6 referred to will testify in support of the necessity  
7 for these improvements and improvements of the  
8 expenditures made.

9           The final question, which the Commission  
10 will answer as part of its proceeding, is with regard  
11 to rate structure. SSU has requested what's referred  
12 to as a uniform rate. Chairman Clark referred to that  
13 earlier. What the uniform rate represents is a  
14 pooling of all the expenses and all the plant for all  
15 of SSU's service areas throughout the state. SSU  
16 believes that ratepayers benefit from this uniform  
17 rate. If not immediately, then in the long term  
18 because of the cognitive scale and the ability to  
19 spread costs over a larger customer base. That's all.

20           CHAIRMAN CLARK: Thank you, Mr. Feil.  
21 Mr. Twomey?

22           MR. TWOMEY: Thank you, Madam Chairman.  
23 Ladies and gentlemen, let me comment on one thing  
24 Mr. Feil told you. He said that the PSC made SSU add  
25 these three counties: Hillsborough, Polk and

1 Hernando. That's true. And I think it was a mistake.  
2 SSU thinks it was a mistake. But what Mr. Feil didn't  
3 tell you was that earlier SSU asked the Public Service  
4 Commission to take the jurisdiction away from those  
5 counties, which the PSC did. They asked them to take  
6 it away. They did it. And now they're whining about  
7 that the PSC put them in the case.

8           Now, the PSC did it. They said they  
9 shouldn't have done it. I agree, They shouldn't have  
10 done it. There's going to be a representative, I  
11 think, from Hillsborough County this evening who is  
12 going to say they shouldn't have done it. It costs  
13 you all collectively \$500,000 more in increased rates.  
14 When they first came in, they asked for \$18.1 million.  
15 After the PSC and their Staff got through with them  
16 and it made them bring the three additional counties  
17 in, it jacked it up 18.6 million. And that's the  
18 number I'm going to ask you to keep your eyes on.  
19 It's what they're trying to take out of your pockets,  
20 not how much money out of my clients they're trying to  
21 give you.

22           Now, another comment on something Mr. Feil  
23 said. They spent \$100 million. Did you listen to the  
24 dates he gave you? Through the end of 1996. Ladies  
25 and gentlemen, it's October of 1995. These people,

1 this utility, is asking this group of folks and their  
2 Staff over there, not including Mr. Beck and  
3 Mr. Shreve who aren't with them, to give them a bunch  
4 of your money based upon their promise, this utility's  
5 promise, to spend lots of money on new pipes and sewer  
6 plants, et cetera, et cetera, in the name of  
7 environmental protection -- they always pin it on  
8 that, right -- and additional expenses, the things  
9 they promise they are going to spend a full year after  
10 the case is over. I don't trust that. I don't think  
11 Public Counsel trusts that, as far as we could throw  
12 one of their sewer plants. Don't you believe it  
13 either. Okay? Don't you believe it.

14           Now, it talks about uniform rates. I don't  
15 know where all of you all are from. If you're from  
16 Hillsborough, or Polk Counties, you don't belong here.  
17 You need to go to your county commissioners and say,  
18 "Keep us out of Tallahassee. We want you hands-on in  
19 the county taking care of us. We can see what these  
20 people are doing." Okay?

21           They are going to lose their case, their  
22 case that tried to take jurisdiction away from your  
23 counties is so bad it stinks -- with all due respect.  
24 And they are going to get beaten on it, not a chance  
25 they are going to win. But you need to get to the

1 backing. Press your county commissioners.

2 Now, they want to get this uniform rates  
3 thing. I helped kill the uniform rates that the PSC  
4 enacted two years ago, got it reversed in the First  
5 District Court of Appeals. Last week they were forced  
6 to order some rate adjustments. They did the right  
7 thing; they did what the court told them to do. It  
8 helped for -- it lowered some people's rates. It  
9 lowered my clients' rates. That's why I was trying to  
10 do it. It may have increased some of your rates.

11 What happened was you were getting a little  
12 bit of a free lunch for two years, and it took that  
13 away from you. They're going to ask for it again, and  
14 they're going to try and take your eyes off of the  
15 total revenue they're trying to get out of you, the  
16 18.6 million, by trying to make you guys fight with my  
17 clients over who should get a free lunch from whom.

18 My comments about that, what I'm going to  
19 say to you is look at the numbers. First of all, if  
20 you're from the two counties I've mentioned:  
21 Hillsborough, Polk and, third, Hernando, go to your  
22 county commissioners and say: "Get us out of here.  
23 Keep us in the county." And since that's up in the  
24 air, watch the total amount of money these people are  
25 doing. Watch for their new trucks. Watch what



1 they're spending in your area. Show the Commission  
2 what kind of dirty water you have. And ask them right  
3 now, ask the Public Service Commission and its Staff  
4 and the utility representative, "How is the \$18.6  
5 million that these people are asking for going to  
6 affect me if they get what they ask for?"

7           Half the time we've gone to these hearings,  
8 we didn't even know what the customers' current rates  
9 were, let alone how much they would be increased.  
10 Didn't know because the PSC didn't make the decision  
11 until last week.

12           Now, I see my time is up. Thank you very  
13 much.

14           CHAIRMAN CLARK: Thank you, Mr. Twomey.  
15 Mr. Shreve?

16           MR. SHREVE: Thank you, Madam Chair. I'll  
17 be very brief. Mr. Feil made a point that the Public  
18 Service Commission involved the two counties into  
19 this. Technically, that is correct. They were trying  
20 to be, I think, consistent with an earlier decision  
21 that was made at the request of Southern States  
22 Utilities, so I think the PSC was trying to be  
23 consistent with that.

24           Mr. Feil mentioned that that decision had  
25 been appealed. Southern States didn't appeal it. The

1 counties appealed it on your behalf. So what did  
2 Southern States do in that? He didn't tell you that.

3           The information that you have in your  
4 possession probably is not only confusing, but is  
5 probably incorrect. I know there are some people here  
6 from Pasco County. The rates that you are going to be  
7 paying now are not the ones that were sent in any of  
8 the notices that you received. And as a matter of  
9 fact, probably not in the report that's put out by the  
10 Public Service Commission here.

11           The citizens have a right to know what type  
12 of a rate increase they are facing. And I would defy  
13 anyone to take their filing requirements and go  
14 through there and determine what the individual  
15 exposure for each one of the systems or customers is.  
16 I don't even think it can be done.

17           We have filed several motions to dismiss  
18 this. We think it should be dismissed. They should  
19 come back in and do it right, when the rate question  
20 is settled down, and furnish the customers with  
21 accurate, proper information.

22           As far as their profit picture, they don't  
23 talk to you about the \$6 million they made when they  
24 sold St. Augustine Shores which they purchased from  
25 Deltona which was being supported by customers. They

1 don't talk to you about the \$19 million that they made  
2 when they sold a system in Sarasota County. Until the  
3 last Southern States case, whenever there had been a  
4 gain on a sale or a loss on sale, the benefit was  
5 either given to the customers or taken away from them.  
6 The last decision along those lines was Southern  
7 States in Lake County when there was a loss on sale  
8 and the customers had to pay for it.

9           You should have the benefit of the \$19  
10 million and the \$6 million profit and not let them run  
11 to whoever sold this. We are opposed to the rate  
12 increase. We think it's ill-founded. We don't think  
13 you received proper notice. We look forward to having  
14 our motions ruled on in the future.

15           Now, some of you from Hillsborough and Polk  
16 County will not be concerned with an interim rate  
17 increase. The interim rate increase will be acted on  
18 this next Friday. We filed motions on that. They  
19 have asked for an interim rate increase to be granted  
20 on the projected test year which we feel is illegal.  
21 That will affect Pasco County. It may even change the  
22 rates more, even after the rates that you have have  
23 been changed. Thank you very much. We are opposed to  
24 the rate increase.

25           (Applause)

1           CHAIRMAN CLARK: Thank you, Mr. Shreve.

2           We are about ready to begin to hear from  
3 you, the customers. I want you to know there are  
4 certain formalities we have to adhere to. One of  
5 which is that you'll be sworn in at the appropriate  
6 time.

7           Also, when you come to the podium to give  
8 your testimony, if you would, please give us your  
9 name, and spell your last name, please. Give us your  
10 address and indicate from which facility you take  
11 service. If you don't wish to give testimony or if at  
12 a later time there's something else you wanted to tell  
13 us, you can use the form at the back of this green  
14 sheet of paper, and you can send it into the  
15 Commission. Or you can give it to my aide or Alex  
16 Fernandez as you are leaving.

17           We are going to take customer testimony in  
18 the order that you've signed up. And when we get to  
19 that, Mr. Shreve will read your name. And if you  
20 would, please come forward.

21           I think we are at the stage now that we are  
22 ready to swear in all those people who have signed up  
23 to give testimony. We'll do it collectively. If you  
24 would all just stand and raise your right hand.

25           (Customers collectively sworn.)

1           CHAIRMAN CLARK: Mr. Shreve, would you call  
2 your first witness?

3           MR. SHREVE: Yes, thank you. Mr. McKnight.

4                                 - - - - -

5                                 **GARY L. MCKNIGHT**

6 was called as a witness on behalf of the Citizens of  
7 the State of Florida and, having been duly sworn,  
8 testified as follows:

9           WITNESS MCKNIGHT: Good evening. I have a  
10 handout that I would like to give out first.

11           COMMISSIONER KIESLING: Could you tell us  
12 your name, spell it, etcetera? Thank you.

13           WITNESS MCKNIGHT: My name is Gary, G-A-R-Y;  
14 middle initial L; last name McKnight, M-c-K-N-I-G-H-T.  
15 And I represent the North Lakeland Gibsonian Facility.

16           The reason I drove over here this evening,  
17 first of all, I was opposed to the rate increase; and  
18 I'm sure the Public Service Commission must be aware  
19 of the horror stories that exist with Southern States.  
20 And I have a horror story that will bend all horror  
21 stories.

22           Back on September 9th and 10th, we had some  
23 heavy rains in Lakeland. I'm the last house on  
24 Windermere Drive. The sewage line runs from canal to  
25 canal. There's existing canals. They're highlighted

1 in the area.

2 I'm the last house on the line. I was  
3 required when the house was put in to have a lift  
4 station. The line being lower than their sewer line,  
5 the water flows into a lift station; and then it's  
6 pumped out to their sewage line. And then their  
7 sewage line, it has gravity flow down to a pumping  
8 station at the end of the street, and then to their  
9 wastewater facility, treatment plant.

10 At about 4:00 o'clock on Saturday, September  
11 the 9th, I went to flush a toilet, and I noticed the  
12 toilet was overflowing. Two reasons cause a toilet to  
13 overflow when you're on a sewer system. Number one,  
14 something got into it, or number two, the sewage  
15 system has failed. The reason the sewage system --  
16 now, let me back up just a second. It was put in  
17 because at that time the homeowners on Lake Gibson  
18 were having a real pollution problem from the septic  
19 tanks, the water and wastewater running out into Lake  
20 Gibson. The EPA got involved and asked at that time  
21 if they couldn't develop a sewer system to be put into  
22 the homes that was on the lake so that the wastewater  
23 would not be discharged into the lake.

24 After I checked, I went outside to where my  
25 lift station is, and I felt my electric box where my

1 pump was. And it was so hot that it would burn your  
2 hand. So I went into the house and shut the water  
3 off. Mr. Freund, who accompanied me, happens to be my  
4 neighbor, had 44 people over to his house for the  
5 church function. And I had the duty to pick up the  
6 telephone and call him and tell them, say, "Look, you  
7 can't flush your toilet. If you do, all the water is  
8 running back into my house."

9 I had sewage water running out of three  
10 toilets, the showers, bathtubs, and everywhere else,  
11 kitchen sinks and everywhere else. This should run  
12 low. The number that's in the Lakeland book says,  
13 858-2504. For emergencies, Sundays and Holidays, call  
14 858-2504. I called and called and called. No answer.

15 So I had to get in my automobile, drive down  
16 to the plant to get the 1-800-number to call. At that  
17 time a serviceman come out within about 15 minutes,  
18 drove to my house, walked up, looked at it, and said,  
19 "It's not my problem. It's on your property."

20 I said, "Wait a minute. I have water coming  
21 into my house, sewage water. It's comes from your  
22 plant because your plant can't fill to the capacity."

23 He said, "Allow me to go down the street,  
24 check things out, and I'll be back in just a few  
25 moments."

1 I said, "Would you mind if I rode with you?"

2 He said, "Absolutely not." So I jumped into  
3 the truck and went down -- we went down four houses.  
4 We lift off a sanitary sewer cover and a plastic  
5 retainer. At that time the water was bubbling out of  
6 the sewer. The capacity was such, at a point, that  
7 the pipe couldn't even handle the water that was in.  
8 And yet they would take no blame for my lift station  
9 coupler coming off. So, therefore, I couldn't use my  
10 toilet, showers or anything else.

11 Tom was entertaining guests, and he had to  
12 tell his guests, if they wanted to go to the toilet  
13 that they had to go a mile-and-a-half up the road to  
14 the public supermarket because it's on the Polk County  
15 system, and it was working. Now, that's a real nice  
16 fear.

17 So I went two days without any sewage  
18 system. On Sunday morning I had to pull the van that  
19 had the proper equipment out of the church. We came,  
20 we dug, we lifted my lift lid and went into my lift  
21 station. And sure enough, it had come uncoupled, just  
22 as I knew that it had because of the inadequacy of the  
23 system. And once I repaired the system, plugged it  
24 back in, it blew off again because the lines were  
25 still so full of wastewater that they couldn't handle



1 the capacity even from my small lift station.

2           So when I contacted the serviceman again;  
3 again, no blame. "It's not our problem; it's your  
4 problem. Your system completely just blew off. It's  
5 not our fault. We've got a line out there."

6           So I walked the neighborhood. I talked to  
7 100 people who are serviced by Southern States into  
8 this area. 80 out of the 100 could not flush their  
9 toilets on Saturday, Sunday or Monday. Most of the  
10 ladies were so irate, it was the only weekend time  
11 they had off. They couldn't wash their clothes; they  
12 couldn't do shopping; they couldn't do anything. They  
13 couldn't take baths. They had children out there that  
14 was in -- in with water backing up into their homes.  
15 Everyone was in a tizzy. What can we do about it?

16           Well, I'll tell you what Southern States was  
17 kind enough to tell me. Put your system back together  
18 and don't use it 'til Tuesday. I told them that's not  
19 why I hooked up to a sewage system 19 years ago and  
20 spent the money to hook up. We hooked up to a sewage  
21 system so that the sewage system would work. So as  
22 the water flowed out and went to their pumping  
23 station, their wastewater treatment facility would  
24 handle it.

25           I'm a recent heart attack patient, and I

1 walk every morning at 6:30 in the morning. And I want  
2 to tell you that the stench coming from their  
3 wastewater treatment facility is absolutely atrocious.  
4 I have mentioned it to them, mentioned it to them and  
5 mentioned it them. And then the staff keeps saying  
6 the same thing. We're doing the best we can.

7           Earlier you were speaking of new trucks.  
8 This year Southern States bought three hundred  
9 vehicles for our area. I guess that's part of the \$18  
10 million that this gentleman is talking about. And  
11 they've given all the gentlemen raises over in our  
12 area.

13           I've talked to over 100 people in that area  
14 that could not use either their wastewater or their  
15 water conditions was so bad that for three days there  
16 was no functions in their daily household use. In the  
17 rate increase they're asking, it comes out to, in the  
18 Polk County area -- and by the way, I also have a  
19 picture that I would like to submit. I only have one  
20 Polaroid picture that I'm going to submit to the  
21 Public Service Commission to show you the water  
22 retention into their area. They can't even control  
23 their own rainwater runoff. It's stagnant. It's  
24 laying here into a dormant state.

25           If I may approach you all to produce this.

1           CHAIRMAN CLARK: Please do.

2           WITNESS MCKNIGHT: Now, to go one step  
3 further, what you are looking at is in the front of  
4 their operation. Behind they have two retention ponds  
5 that are supposed to take the wastewater treatment.  
6 They said the rate of the retention ponds were so full  
7 of water from the rain we had that they couldn't dump  
8 their wastewater. It had nowhere to go.

9           There's a canal that runs on the side and  
10 dumps into Lake Gibson. The man told me they could be  
11 severely fined by the EPA for dumping into the water  
12 into this system. I know for a fact to relieve the  
13 system that the water was dumped into the canal which  
14 then run into the Lake Gibson -- into our Lake Gibson  
15 area against government regulations. They'll swear  
16 that it didn't happen, but we know that it did.

17           First of all, what caused all this problem?  
18 Well SSU has talked about spending money. Well, last  
19 year or a year before, they put in a new wastewater  
20 treatment facility from the small retention ponds they  
21 had to a larger wastewater system. We have complained  
22 constantly about the atrocious smell coming from the  
23 system. They're right in the middle of a residential  
24 neighborhood on Daughtery Road.

25           The system was put in almost 30 -- 25 years

1 ago. And you can see from where I'm marked to where  
2 they're at, they're landlocked. They can't go to the  
3 east; there's houses. They can't go to the west;  
4 there's houses. They can't go to the north because  
5 that's swamp land and protected in the green water --  
6 in the green swamp area.

7           Two weeks, the August week of August 23rd  
8 and 24th, SSU came to Polk County in our area and did  
9 what they called smoke bombed our systems to see if  
10 they could find out where all the water was coming  
11 from. They found they had 36 infractions or busted  
12 pipes or rainwater, that was getting into their  
13 system. He said they were pumping two and-a-half  
14 times more water than what they were selling. And I  
15 said, "You know, my heart goes out to the you but  
16 that's not my problem. That's your problem. That's  
17 SSU's problem that should have been taken care of long  
18 ago."

19           And he came and knocked on my door, which I  
20 thought was very humorous. And he said, you know, we  
21 smoke bombed every area in the neighborhood, and even  
22 the television cameras -- and we can't get any smoke  
23 to come out your pipes. The man that was in charge,  
24 Mr. Sanderson (phonetic), didn't even know that I had  
25 a lift station and that was required, which I thought

1 was an amusing thing.

2 Part of the problem was a broken line on our  
3 easement between Mr. Freund and I. They did come out  
4 and repair that. It was a small break, and they told  
5 Mr. Freund that he would have to remove a tree in  
6 order for the line to be usable, completed.

7 Now, in every neighborhood and everywhere  
8 that you go, no one wants to have to take down a tree  
9 that's been there 100 years. I don't think that's the  
10 way that the Public Service Commission wants SSU to be  
11 the big brother.

12 I talked to the man that I bought my house  
13 from in 1980. I spoke with him last night. I had to  
14 chase him down; he lives up in Gainesville. He said  
15 the system was installed in 1977 with the guarantee  
16 that the two houses would be interconnected; and at  
17 that time, the sewage system, wastewater, would be  
18 maintained. And the reason the pump was put in  
19 originally is because they did not have enough gravity  
20 flow from my house to the end of the street, the  
21 pumping station, for the wastewater. So, therefore,  
22 the last house on the line -- because the county would  
23 not allow them to cross over a fresh water canal so,  
24 therefore, they had to put a lift station at my house.  
25 And the reason it was done was because when the pump

1 kicks on, it pushes the water gravity down the line  
2 into their pumping system.

3           On September 9th and 10th, their system was  
4 so full of water, it couldn't handle it. There was no  
5 more water that could be handled. I was in the  
6 furniture business for 26 years. I would certainly  
7 have liked to have a 10.5% ROI on my investment. And  
8 as these gentlemen have said, it's much higher than  
9 that. What they're asking for is absolutely  
10 ludicrous. Until the system is brought up to  
11 standards and brought up and then properly maintained,  
12 and then you come back to the residents of the Lake  
13 Gibson area, and we would cheerfully give them a rate  
14 increase. But not based upon the service that we are  
15 now receiving.

16           The quality of the water is poor. We've had  
17 to have a water softener installed at my house because  
18 the lime is so bad that the water valve in my  
19 dishwasher, ice maker, and washing machine has all had  
20 to be replaced because of the lime deposits in the  
21 water that we're drinking. This is justification for  
22 a rate increase?

23           If they spent all this money in Lakeland,  
24 I'm going to tell you, I've lived there 30 years, it  
25 must be the best hid secret going because you can't

1 see where they've spent any money. All I see is  
2 Southern States Utility trucks run up and down the  
3 road. And their typists send us a bill each and every  
4 month. But when we figure the rate increase, it would  
5 be 89%, and the gallonage charge would go up 106% into  
6 our area. Now, ladies and gentlemen of the Public  
7 Service Commission and Staff and the audience that's  
8 present, that's ridiculous. That's the most asinine  
9 thing I've heard of in my life is to ask for this type  
10 of a rate increase when we have the poor service  
11 that's going.

12           If the service is not any better than what  
13 it is, I have complained to the County Commission  
14 many, many times, the Polk County Commission, and  
15 they've told me that Southern States is regulated by  
16 the Public Service Commission so, therefore, the buck  
17 is always being passed. That's why I took my time to  
18 come over tonight because the buck stops here at the  
19 Public Service Commission at the present time because  
20 you do control what happens to SSU. I do not have any  
21 further comments, but I would answer any questions  
22 that the PSC Staff would like to address.

23           CHAIRMAN CLARK: Thank you, Mr. McKnight.  
24 Let me ask. Are there any questions? Staff, any  
25 questions? Commissioners, do you have any questions?

1 MR. SHREVE: If I could? You did receive a  
2 notice of this meeting, did you not? Did you say more  
3 than one?

4 WITNESS McKNIGHT: One.

5 MR. SHREVE: One notice. Were you aware of  
6 what the requested rates were before you came here  
7 tonight?

8 WITNESS McKNIGHT: No, we were not informed  
9 of what the rate increase would be until I met with  
10 you earlier.

11 MR. SHREVE: Thank you, sir.

12 COMMISSIONER GARCIA: Let me make several  
13 suggestions to you just so that you know. First off,  
14 I think that -- and this is for all the audience. If  
15 you notice on the green sheet that you've got, there's  
16 a number on the front cover. In the division of  
17 consumer affairs, there's a 1-800-number.

18 Anytime you have any problems, such as the  
19 ones that you're describing, you call that number.  
20 And we are jurisdictionally in charge of your area.  
21 That problem has to be taken care of, and there is a  
22 case filed already, a file number open on that issue.  
23 And the Company has certain requirements and rules  
24 that they have to comply with to meet or to address  
25 that problem and to fix it. So I suggest that



1 whenever you have any type of problem, you call that  
2 number. And we will intercede on your behalf to try  
3 and solve that problem if it's something that is our  
4 responsibility.

5 WITNESS MCKNIGHT: I will close with one  
6 note. Frank Sanderson, the Western Division Manager  
7 for SSU, I believe Polk, Pasco, Hernando, the service  
8 manager was in our Lakeland area last Thursday. He  
9 has agreed to install a check valve out on the street  
10 so that if the water ever backs up again, it can't  
11 come back into my house. I incurred about \$3,000  
12 worth of damage because of SSU. And, again, they just  
13 threw up their hands and said, "It's not my problem."

14 And any lady knows that when you can go two  
15 days and you can't flush your toilet and you can't  
16 wash anything with soap and you've got a sewage smell  
17 all over it, you've got an unhappy wife. And I had an  
18 unhappy wife, that I will say. And I would like to  
19 thank you for your courtesy.

20 CHAIRMAN CLARK: Mr. McKnight, you indicated  
21 that happened a month ago?

22 WITNESS MCKNIGHT: That happened on  
23 September 9th and 10th.

24 CHAIRMAN CLARK: Okay.

25 WITNESS MCKNIGHT: I could not use my

1 wastewater on September 9th, 10th, 11th or 12th,  
2 before we could use it. It was the 12th of September  
3 before it could be used.

4 CHAIRMAN CLARK: I would like to ask Lee  
5 Monroe, our engineer here, I'd like for you to  
6 investigate that and find out what Southern States'  
7 position is on it because it does sound like something  
8 that needs to be rectified.

9 WITNESS MCKNIGHT: They blamed it on the  
10 heavy rains. They said that the rains were so heavy  
11 that that's where it would -- caused all the problem.  
12 But I told them that when we signed up for the sewer  
13 service, we had the same problem with septic tanks.  
14 We did not expect the same problem with sewage. With  
15 a sanitary sewer, it's not supposed to act like a  
16 septic tank.

17 And it's a very embarrassing thing also,  
18 that I would like to add, when I have to go across the  
19 street and use the man's toilet that's on a septic  
20 tank and his works; and I'm on a sewer, and I can't  
21 even flush my own toilet. Thank you again.

22 MR. TWOMEY: Madam Chair?

23 CHAIRMAN CLARK: Thank you, Mr. McKnight.

24 MR. TWOMEY: A quick question. I'm over  
25 here.

1 CHAIRMAN CLARK: Yes, Mr. Twomey.

2 MR. TWOMEY: Something he said prompted a  
3 question. Have any SSU personnel, public relations  
4 people or operational folks been around to give you  
5 and your neighbors a presentation or a look forward on  
6 this rate case?

7 WITNESS MCKNIGHT: Absolutely not.

8 MR. TWOMEY: Thank you.

9 CHAIRMAN CLARK: Thank you, Mr. McKnight.  
10 Mr. Shreve?

11 MR. SHREVE: Flo Berninger.

12 - - - - -

13 **FLO BERNINGER**

14 was called as a witness on behalf of the Citizens of  
15 the State of Florida and, having been duly sworn,  
16 testified as follows:

17 WITNESS BERNINGER: My name is Flo  
18 Berninger. F-L-O, the last name is Berninger, B- as  
19 in boy -E-R-N-I-N-G-E-R. I live at 8508 Blue Ridge  
20 Drive, Tampa. Our company was formerly Seaboard, now  
21 SSU.

22 Okay, first off, we don't want a rate  
23 increase. We can't afford it. Our service is poor.  
24 Some days you turn on your water and the chlorine  
25 smell, you think you broke the jug of Clorox. I'm not

1 real good at this, so --

2 CHAIRMAN CLARK: Take your time.

3 WITNESS BERNINGER: My first complaint is  
4 the letter they sent out. Very intimidating, it's not  
5 clear. I was out over the weekend talking to some of  
6 the Spanish-speaking people in our neighborhood, they  
7 didn't understand the letter at all. And I tried to  
8 convince them to come out here tonight, but all they  
9 do is shake their head and say, "We don't understand."

10 And I don't understand it. I had my husband  
11 read it. He thinks the letter is misleading, vague  
12 and almost purposely deceitful, and he has a job that  
13 he can understand this, maybe better than I can.

14 In the afternoon if you want pressure after  
15 4:00 o'clock, forget it. There is no water pressure.  
16 I've lived in that house 17 years. For years, the  
17 water bill was reasonable. In the last three years,  
18 my water bill for the same amount has almost tripled.  
19 To me that's a little, you know, outrageous. I say  
20 that they don't deserve it. They're not giving us  
21 what we're paying for.

22 If we treated our customers the way we're  
23 treated, we wouldn't have jobs for very long. Thank  
24 you.

25 MR. TWOMEY: I have a question, ma'am. You

1 said that your rates were reasonable until the last  
2 three years. Does that coincide with the takeover by  
3 SSU?

4 WITNESS BERNINGER: I do believe it does,  
5 sir. I paid about \$30 to \$32. I also have had a  
6 water softener installed, which when one of their SSU  
7 lines broke, it destroyed my water softener, and now I  
8 have a \$350 bill to replace the water softener lines.

9 MR. TWOMEY: I understand. How about the  
10 presence of new SSU trucks in your neighborhood? The  
11 other gentleman mentioned new SSU trucks. Have you  
12 seen new SSU trucks?

13 WITNESS BERNINGER: They seem to have fairly  
14 new pickups. They're like S10s, the little Sonomas,  
15 little Ford Rangers. They seem fairly new.

16 MR. TWOMEY: You said that you thought the  
17 letter they sent you was misleading. Could you  
18 explain why you think it's -- aside from being  
19 unintelligible or not being able to understand it, why  
20 do you think it's misleading?

21 WITNESS BERNINGER: Because if you read  
22 this, first of all, it seems like Hillsborough County  
23 isn't included in this at all, which we know we are  
24 going to be hit; we've been hit in the past.

25 The rates in the back, if you read it, are

1 without counties. It seems like the rates are  
2 supposed to go down, which I don't believe will ever  
3 happen. I wish it would, but it won't. But it's just  
4 totally confusing for the average person to read. And  
5 I'm sure it's all the legal jargon that's necessary by  
6 the government, but they need to write it to where the  
7 average person can read it.

8 MR. TWOMEY: Thank you very much.

9 MR. SHREVE: Thank you very much.

10 CHAIRMAN CLARK: Any other questions?

11 COMMISSIONER GARCIA: Let me ask you  
12 something, ma'am. You said that there's a large  
13 percentage of the Hispanic people in that area that  
14 don't understand the --

15 WITNESS BERNINGER: Yes, sir.

16 COMMISSIONER GARCIA: It's just, what, a  
17 neighborhood or something?

18 WITNESS BERNINGER: It's called Greenridge  
19 Estates. It is a very mixed neighborhood. We're  
20 about low, middle income; and we have quite a few  
21 Spanish speaking. I talked to a gentleman, he said he  
22 had been in his house three years, and I asked him if  
23 he got the letter. He said, "I have it." And he was  
24 speaking broken English.

25 And I said, "Did you understand it?" He

1 said, "No." He said, "It scared me." And this was a  
2 gentleman who was maybe late 50s. There were three  
3 adults in the house. And he said -- and I think  
4 that's what it's done for, is to intimidate you from  
5 not coming here because then who's going to oppose it?

6 COMMISSIONER GARCIA: Thank you.

7 CHAIRMAN CLARK: Thank you. Mr. Shreve?

8 MR. SHREVE: Margaret Behanna.

9 CHAIRMAN CLARK: Mr. Shreve, you need to  
10 speak in the --

11 - - - - -

12 **MARGARET BEHANNA**

13 was called as a witness on behalf of the Citizens of  
14 the State of Florida and, having been duly sworn,  
15 testified as follows:

16 WITNESS BEHANNA: Well, I'm really not a  
17 very good speaker. My name is Margaret,  
18 M-A-R-G-A-R-E-T, Behanna, B-E-H-A-N-N-A. I live at  
19 7418 12th Avenue South in the Clair Mel area. I've  
20 lived there since February 1, 1977, and I've seen my  
21 water bill quadruple in those 20 years.

22 The biggest problem I seem to have there is  
23 the quality. I can be doing my laundry, my white  
24 uniform clothes, I go in to put the Downey into the  
25 washer, and the water is totally brown. My clothes

1 are totally brown. So what do I do? I take them up  
2 out of the washer. I go out to the swimming pool,  
3 grab chlorine water from the pool in the bucket of  
4 water and set my white clothes in it. Then I have to  
5 go out to my yard with my water hose and run off  
6 thousands of gallons of rusty water so that it doesn't  
7 get into the rest of my house.

8           And, normally, everyone else on my street  
9 works during the day. I'm the only person home  
10 because I work evenings. So I'm running off water for  
11 the whole neighborhood.

12           I called. They tell me, "We can't help  
13 you." I have said, "Please if you are flushing the  
14 line, I would like to request that you advise us on  
15 our monthly bill of what date you will be flushing the  
16 line and what time so that I can do my scheduled  
17 laundry accordingly."

18           "Well, that's a good suggestion,  
19 Ms. Behanna, we'll see that someone gets that." Only  
20 it never happens.

21           The worst thing I had happen was one day I  
22 was making a pitcher of Kool Aid. I was getting ready  
23 to pour the Kool Aid into a glass, my granddaughter  
24 reaching out for it, putting it up to her mouth. I  
25 turned the water on to make coffee, and in my coffee



1 pot is brown water. Of course, I didn't see that when  
2 I was handing it to my granddaughter because it was  
3 red Kool Aid. The brown mixed right in really well.  
4 I yanked that away from her, called the water company  
5 again. Well, "We'll see what we can do." Never  
6 anything was done.

7 And I really don't think that the price we  
8 pay, the quality of water is worth it. And if there's  
9 anything I can do to stop this rate increase, I'm  
10 going to do it. And that's about all I've got to say.

11 CHAIRMAN CLARK: Ms. Behanna, from what  
12 facilities do you receive service?

13 WITNESS BEHANNA: SSU, formerly Seaboard  
14 Utility.

15 CHAIRMAN CLARK: Okay. Thank you. Any  
16 other questions?

17 COMMISSIONER GARCIA: Ms. Behanna, if you  
18 have that happen again, please call our 1-800-number  
19 and file the case with us.

20 WITNESS BEHANNA: Well, I called consumer  
21 affairs once. I called the Health Department.

22 COMMISSIONER GARCIA: You called consumer  
23 affairs at the PSC?

24 WITNESS BEHANNA: I'm not sure. I just took  
25 the number from water in the directory.

1 I called the Health Department. The Health  
2 Department says there's nothing that they can do  
3 unless they can come out with their own container, put  
4 the water in it. In other words, I can't take that  
5 water from a jug from my home down and have it tested.  
6 And when I called, they said, Well, we have only one  
7 field officer. And he's busy, and he can't come.

8 COMMISSIONER GARCIA: All right. Well, call  
9 us the next time that that happens. At least I know  
10 there's still a jurisdictional issue. But since we --  
11 we may have this before us or not, please call our  
12 office -- the 1-800-number is on that green paper --  
13 the next time you have any problems.

14 WITNESS BEHANNA: Well, this is at least  
15 once or twice a month that this happens to me, so you  
16 certainly will be hearing from me in the future.

17 COMMISSIONER GARCIA: Great, great, thank  
18 you.

19 CHAIRMAN CLARK: Thank you.

20 MR. SHREVE: Thank you. Jennie Howell.

21 - - - - -

22

23

24

25

## 1 JENNIE HOWELL

2 was called as a witness on behalf of the Citizens of  
3 the State of Florida and, having been duly sworn,  
4 testified as follows:

5 WITNESS HOWELL: My name is Jennie Howell.

6 I live at 8512 Blue Ridge Drive, Tampa. My last name  
7 is H-O-W-E-L-L, and we were with SSU, formerly  
8 Seaboard. And I'd like to say before I get started  
9 that it took me several times of reading this letter  
10 before I fully understood what was going on. In fact,  
11 I wasn't even sure that we were supposed to be here  
12 tonight from the wording in the back. So I wanted to  
13 say that first.

14 But let me say, I've lived in this area for  
15 the past 17-and-a-half years, and I've seen a lot of  
16 rate increases, particularly in the past five or six  
17 years. SSU took over services from Seaboard Utilities  
18 in 1989. In January of 1990, I received a letter from  
19 SSU. The opening paragraph was: "When your utility  
20 became part of SSU, Florida's largest investor owned  
21 water, wastewater, L.P. gas utility network, we  
22 promised you that we will provide quality utility  
23 service no matter in which of our 27 service counties  
24 you live. We remain committed to that promise."

25 I don't see quality service from a company

1 that has tripled our water bill and not improved our  
2 drinking water or provided adequate fire protection  
3 for our homes. Let me read you something that was  
4 written up in the Tampa Tribune early last month. It  
5 is in reference to a town meeting that was held for an  
6 area in Palm River.

7 "It's well water that Palm River residents  
8 have been used to drinking, cooking, baking with, and  
9 keeping clean for the past 20 years. Residents are  
10 begging the City of Tampa to run water lines to their  
11 self-acknowledged low to middle income neighborhood  
12 along Causeway Boulevard near 78th Street. But Carl  
13 Burroughs, 2403 Wishing Well Way, showed well owners  
14 their alternatives. He proudly popped a meter bottle  
15 of potty brown tap water in front of the  
16 commissioners. The liquid was from a well, Burroughs  
17 said. He lives in an area serviced by Southern States  
18 Utilities in the City of Tampa.

19 "Commissioners were aghast. If I won't  
20 drink this water, then I'm going to find you something  
21 to drink, said Commissioner Phyllis Busansky, and I  
22 won't drink it. I wouldn't bathe in it, said  
23 Commissioner Sandra Wilson, who promised to hoist the  
24 bottle Wednesday in front of cameras televising the  
25 county commission meeting." So much for the quality

1 of water in the are that I live in.

2 How about fire protection for our homes?

3 The area that I live in isn't even up to code for fire  
4 hydrants. You have to look real hard to find one.

5 And in some areas, no matter how hard you look, you  
6 won't find one.

7 They have raised our rates in the past, and  
8 now they want to raise them again. We have been  
9 paying through the nose and not seeing any improvement  
10 in our community. They haven't even seen fit to give  
11 us an agenda as to when things might improve. Surely  
12 they must be aware of the problem.

13 From my point of view, they have a lot of  
14 nerve wanting another increase from us. We are a low  
15 income neighborhood, and yet we pay some of the  
16 highest rates in Florida. It just isn't fair. No  
17 more increases. Thank you.

18 CHAIRMAN CLARK: Thank you, Ms. Howell. Let  
19 me see if there are any questions. I have a question  
20 about the brown water. Ms. Behanna indicated that  
21 it's brown when they're flushing the line, or do you  
22 have it --

23 WITNESS HOWELL: Almost all the time.

24 CHAIRMAN CLARK: All the time, okay.

25 WITNESS HOWELL: It's not real brown, but it

2900

1 is real cloudy most of the time.

2 CHAIRMAN CLARK: It's brown sometimes, but  
3 it's always cloudy?

4 WITNESS HOWELL: Yes.

5 CHAIRMAN CLARK: Okay. Any other questions?

6 MR. TWOMEY: Yes, ma'am. Since SSU's taken  
7 over the operation of your system, has the  
8 availability of a customer service office where you  
9 pay your bills or make local complaints changed any?

10 WITNESS HOWELL: Yes. They closed the one  
11 in our neighborhood, and now the closest one is  
12 Apopka, Florida that I'm aware of. That's the one we  
13 have to deal with. We used to have one locally.

14 MR. TWOMEY: I see. And were the people  
15 more responsive when it was local than it is now?

16 WITNESS HOWELL: Responsive in what way?

17 MR. TWOMEY: I mean, were they there for  
18 you? That sounds like a --

19 WITNESS HOWELL: Well, they closed very soon  
20 after Seaboard left. Seaboard was always there. I  
21 mean, if I had a problem, they were out in my house  
22 like that. I'm not saying that the quality was any  
23 better than what it is now, but we weren't paying  
24 three and four times as much as what we're paying now.

25 MR. TWOMEY: But I think I hear you saying

1 that the customer service was better.

2 WITNESS HOWELL: Yes, the customer service  
3 was better because they have a local office.

4 MR. TWOMEY: Okay. Thank you very much.

5 CHAIRMAN CLARK: Thank you, Ms. Howell.

6 MR. SHREVE: Thank you. I'm having a little  
7 problem with this name, but it's -- I believe it's Rod  
8 at 2013 --

9 WITNESS WEST: It's Roy. (Laughter)

10 MR. SHREVE: Roy. I'm not even going to  
11 fool with this last name.

12 WITNESS WEST: West, W-E-S-T.

13 MR. SHREVE: West.

14 WITNESS WEST: I know I'm not going to need  
15 this microphone.

16 The whole point is we need a new waterline  
17 out there in the Clair Mel area. I understand that  
18 SSU is going to let Hillsborough County take this over  
19 in the year 2005. I don't know, this is my  
20 understanding. But why should we have to suffer the  
21 rate increase now when they are going to let them take  
22 over in the year 2005?

23 And another thing that I'm here about is our  
24 sewer line. Somebody's dumping sewer in the ditch  
25 back there behind my house. I can smell it, my

1 neighbor can smell it. We called the EPA, and the EPA  
2 said they came out and they couldn't smell it. So  
3 something's wrong with their nostrils. (Laughter)

4 We don't see no way they should be able to  
5 increase the rates. They just bought a new truck for  
6 the meter reader they hired. The only meter reader  
7 that's been there since I moved in there in '83. All  
8 right?

9 Now, I don't know how they read the meters  
10 before that, I assume they did. I watch them read  
11 mine because I know what day they're coming, it says  
12 on your bill. I get up and watch it and make sure  
13 they do it.

14 And they've got a water leak right now on  
15 the Tidewater on the west side of 78th Street. It's  
16 been there two months, boiling up through the street.  
17 They need to fix that. If they don't fix that, why  
18 should they get a raise?

19 COMMISSIONER GARCIA: What are you saying?  
20 That it's been leaking for two months?

21 WITNESS WEST: Yes, sir.

22 COMMISSIONER GARCIA: Just water flowing  
23 out?

24 WITNESS WEST: At least two months, coming  
25 out of two streets.



1 CHAIRMAN CLARK: And can you give us exactly  
2 where it is?

3 WITNESS WEST: Not exactly, but you can't  
4 miss it when you go by -- down the Tidewater on the  
5 east side of 78th Street.

6 CHAIRMAN CLARK: The name of the road is  
7 Tidewater?

8 WITNESS WEST: Yes, ma'am. They had two  
9 guys over there. Monday was a week ago, and they said  
10 they were looking at it to see what they were going to  
11 do about it. And they haven't done nothing yet.  
12 Haven't even started.

13 COMMISSIONER GARCIA: What system do you  
14 belong to?

15 WITNESS WEST: SSU.

16 COMMISSIONER KIESLING: Seaboard?

17 COMMISSIONER GARCIA: Seaboard?

18 WITNESS WEST: No, it's SSU, whatever that  
19 is, whatever that means. You all can figure it out.  
20 And you all talk about calling you to complain. I  
21 have called up there hundreds of thousands of times.  
22 Nobody's ever in the office that you need to talk to.

23 COMMISSIONER GARCIA: You've called the PSC?

24 WITNESS WEST: Yes, sir. I've called the  
25 EPA; I've called the county commissioners. Nobody's

1 in that office that you need to talk with at times.  
2 You're all, like, in a meeting or something. I never  
3 get ahold of anybody.

4 COMMISSIONER GARCIA: Mr. West, could you  
5 give me your phone number so I can have them call you?

6 WITNESS WEST: Why you want my phone number?

7 COMMISSIONER GARCIA: Well, so that they can  
8 speak to you about what problems that you're having.

9 CHAIRMAN CLARK: 626-2007.

10 COMMISSIONER GARCIA: 6007, you said?

11 WITNESS WEST: 626-2007, just like a James  
12 Bond. (Laughter)

13 I thought I could never say, you know, I'm  
14 going to have to use --

15 CHAIRMAN CLARK: Thank you, Mr. West. Any  
16 questions?

17 MR. SHREVE: Mr. Gus Alexakos.

18 - - - - -

19 **GUS ALEXAKOS**

20 was called as a witness on behalf of the Citizens of  
21 the State of Florida and, having been duly sworn,  
22 testified as follows:

23 WITNESS ALEXAKOS: My name is Gus Alexakos,  
24 G-U-S, A-L-E-X-A-K-O-S. I reside at 4625 Windy Lane  
25 spelled W-I-N-D-Y Lane in Zephyrhills, Florida.

1 First of all, I want to thank the Chairman  
2 and the Commission for holding these hearings here  
3 today at Temple Terrace on October 3, 1995, regarding  
4 Southern States Utilities proposed rate increase with  
5 the Docket No. 950495-WS.

6 Zephyrshores Estates is in Zephyrhills,  
7 Florida and is serviced by Southern States Utility in  
8 our water and wastewater system. We recommend the  
9 following: That there be no interim rate increase  
10 until a final decision is made by the Florida Public  
11 Service Commission, and I know you vote on this  
12 sometime next year, in the spring of next year.

13 We suggest you eliminate the basic charge  
14 for water and wastewater for those residents that do  
15 not live in their homes for six months during the  
16 summer because SSU now maintains the basic charge of  
17 \$17.80 a month. For those spending six months away  
18 from our park, this amounts to over \$100 for the  
19 period. And there's over 100 residents there, and  
20 they're not there during the summer. And this means  
21 that Southern States Utilities gain over \$10,000, and  
22 they haven't done a thing with that money in helping  
23 us.

24 We are very upset over Friday's Tampa  
25 Tribune in the Pasco section of Friday, September 29,

1 1995, where the Commission voted for the monthly bill  
2 that will triple in Zephyrshores Estates, and we don't  
3 think that's fair until the final hearing is done.

4           Let me tell you something that happens in  
5 our community. We'd like to recommend that SSU has a  
6 fiscal check on their audit on their fiscal records of  
7 all their utilities that they have in Zephyrshores  
8 Estates; that means the water and sewer plant. Find  
9 out how much they spend on our community. Improve the  
10 quality of the drinking water and also the flushing  
11 out system that should be done at least twice a year.

12           My neighbor across the street, he's over 90  
13 years old, his name is Mr. Kanar, K-A-N-A-R. And he  
14 lives at 4620 Windy. They reported all kinds of  
15 sediments in their water, and they were drinking just  
16 mucky water and sedimentation at the bottom for weeks  
17 and weeks. And finally, they called me across the  
18 street over because they knew I was a former mayor of  
19 Cary, Illinois. And so they said, "Why don't you come  
20 and help us out. You know something about water and  
21 sewer."

22           So on July 18, 1995, I personally contacted  
23 Dennis Floor (phonetic), their supervisor for the  
24 area. And I documented some of the information for  
25 this hearing. And we met the next day with his

1 technician, and they saw all the sedimentation. And  
2 we poured a glass of water. And, Commissioners, if  
3 you look at this water, it was nothing but cloudy and  
4 sediments. And I asked the supervisor's technician,  
5 "Would you like to have a glass of water of Mr. and  
6 Mrs. Kanar's?"

7 "Oh, no," they said. They didn't want to  
8 touch it. They didn't want to even sip it. But they  
9 did take a sample.

10 The next day they came out, and they flushed  
11 the system. The system hadn't been flushed in two  
12 years. Now, you all know that the system should be  
13 flushed at least twice a year. There's three flush  
14 out areas in our park. They only locate one. The  
15 other two they haven't even tried to locate.

16 I talked to the technician two weeks ago.  
17 We told them exactly where the one is on Carl Avenue;  
18 they haven't been out there yet, and they haven't  
19 found the third flush out system.

20 So people in Zephyrshores Homeowners Estates  
21 Park, they have to go buy Zephyrhills bottled water,  
22 and that's not right. So we're paying twice for the  
23 water. We've paying for Southern States Utilities'  
24 bills. We're supposed to be drinking that water, and  
25 we have to go to the grocery store to buy bottled

1 water. And that's not right.

2           The well that feeds Zephyrshores Estates is  
3 right next to our park. It should be one of the  
4 lowest cost maintenance wells to operate. All they  
5 have to do is add chlorine. I talked with the  
6 technician. He said that's all we do. We add no  
7 other chemicals, just chlorine. So you should look  
8 into the records and see how much they actually spent  
9 on that well, because we feel we've got the cheapest  
10 water at the highest price.

11           The next thing in our Zephyrshores Mobile  
12 Home Estates, there isn't one fire hydrant in our  
13 park, not one. So that means if we have a house fire,  
14 within 10 minutes that house is gone. That's  
15 terrible. That's why we have a whole bunch of us from  
16 Zephyrshores Estates right here because they'd like to  
17 have a fire hydrant. We need more than one. We need  
18 them all over the park, but they have never made an  
19 attempt to install one fire hydrant. If we had fire  
20 hydrants, as you all know, our homeowners insurance  
21 would be classified at a lower rate, and we'd like to  
22 see that happen.

23           On occasion the switch is made from Southern  
24 States Utilities water to the county. It would be  
25 nice if SSU notifies somebody in our board and the

1 homeowners because the check valves, if they're not  
2 working -- and some of those homes are over 20 years  
3 old -- if the check valve isn't working, you are going  
4 to have a back-up flow, it will burn out your water  
5 heater. That means more hundreds of dollars --

6 COMMISSIONER GARCIA: Sir, in a back up  
7 flow, what happens? Does the --

8 WITNESS ALEXAKOS: Right. There's a check  
9 valve, and the check valve, they're  
10 20-something-years-old.

11 COMMISSIONER GARCIA: But what does it do?

12 WITNESS ALEXAKOS: If they're faulty, if the  
13 pressure backs up, the instant pressure would back up  
14 the check-up valve and blow off that water heater.

15 COMMISSIONER GARCIA: Why? Because the  
16 county water pressure is high?

17 WITNESS ALEXAKOS: It's higher than ours.  
18 And during the summer they had to switch over to  
19 county, they never notified us.

20 COMMISSIONER GARCIA: Did they explain why  
21 they did that?

22 WITNESS ALEXAKOS: No, they never came to  
23 us.

24 A few years ago at the well site, there was  
25 a submerged pump. One of the pumps fell into the

1 well. It's still there, so it's really contaminating  
2 our well. In other words --

3 COMMISSIONER GARCIA: -- the pump is inside  
4 the well?

5 WITNESS ALEXAKOS: It's still in there.  
6 They've never retrieved it. They've never notified us  
7 that they've retrieved it, so the rust from that pipe  
8 is getting into the water system.

9 And I understand that SSU has proposed \$18  
10 million for another rate increase and how it affects  
11 Zephyrshores Homeowners Association and all our  
12 people, we would like to have that answered.

13 We were very upset when we got the notice  
14 the next day. We thought the Commission would vote on  
15 this sometime in May because we got the schedule on  
16 the hearing, and it's supposed to be going on in May,  
17 and here we see it's going to be triple our water  
18 rates, and they don't spend a dime other than a little  
19 chlorine they add into our well system. So I think  
20 you ought to look into that, and I think it should be  
21 rescinded, and all of our people here and all the 400  
22 homeowners feel the same way.

23 Back on August 7th, I sent in petitions that  
24 I personally went door to door. And I sent it to  
25 Chairman Clark, and I appreciate her response. This



1 evening I have petitions, additional petitions, of 23  
2 names I will turn in to you folks and a letter to the  
3 Chairman and to the Board, and I'd like to read this  
4 letter. Dear Chairman Clark: Zephyrshores Estates  
5 Homeowners Association, which is composed of 209 homes  
6 in Zephyrhills, Florida is opposed to Southern States  
7 Utilities proposed increase in their water and  
8 wastewater, the Docket No. 950495-WS. sincerely Chet  
9 Hillestad, Member of the Board of Directors,  
10 Zephyrshores Estates Homeowners Association. And I'd  
11 like to present those.

12 MS. O'SULLIVAN: Chairman Clark, have you  
13 identified that exhibits?

14 CHAIRMAN CLARK: Yes.

15 MS. O'SULLIVAN: Okay. And also you have  
16 identified Mr. McKnight's exhibit as well. And that  
17 would be Exhibit No. 11.

18 CHAIRMAN CLARK: And that's his map?

19 MS. O'SULLIVAN: That's correct.

20 CHAIRMAN CLARK: Okay.

21 MS. O'SULLIVAN: Composite of his map and  
22 Polaroid picture.

23 CHAIRMAN CLARK: Okay.

24 MS. O'SULLIVAN: This exhibit will be  
25 No. 12.

1 CHAIRMAN CLARK: Which is the letter and the  
2 petition.

3 MS. O'SULLIVAN: Petition.

4 (Exhibit Nos. 11 and 12 marked for  
5 identification.)

6 WITNESS ALEXAKOS: I hope you can check into  
7 that submerged pump. If you can check on that because  
8 we're drinking that water, and it may be contaminated.

9 COMMISSIONER GARCIA: After you finish  
10 speaking, you can see our engineer and let him know  
11 precisely what station that's at. We'll make sure to  
12 get someone out there right away to look at that.

13 WITNESS ALEXAKOS: Mr. Schmidt is a resident  
14 of our park, and he has a sample of the water he  
15 brought with us today. He'll be speaking to you, to  
16 the Commission. And we took that water sample from  
17 his house and I was present there and it was 2:30 this  
18 afternoon. So maybe you can take it to one of your  
19 labs.

20 COMMISSIONER GARCIA: Let me ask you. Why  
21 was the quality so different from your house to across  
22 the street, do you know? Is it better than --

23 WITNESS ALEXAKOS: We got very little  
24 sediment compared to the neighbor across the street.  
25 I'll tell you. When we saw the flush out being done,

1 it was filthy green and black, because I was there and  
2 so was Mr. Hilstead, who is a member of the Board of  
3 Directors. And we witnessed the flushing out, and it  
4 was darker than this floor.

5 And when I asked the technician, "When was  
6 the last time you did it?"

7 "Well, we did it two years ago."

8 I said, "You know you are supposed to do  
9 this at least twice a year?" And he didn't answer.

10 The supervisor, though, was very nice. I  
11 have to comment on that. When he came out, Mr. Kanar,  
12 who is 91, was getting the runaround; and I don't  
13 think that's right. So that's why I came to his aid.  
14 He's our neighbor, and a very excellent neighbor.

15 CHAIRMAN CLARK: Thank you.

16 WITNESS ALEXAKOS: I just want to thank you,  
17 the Commissioners and Chairman Clark, for giving us  
18 the opportunity to speak here this evening. And we're  
19 all in favor of no increase at all.

20 CHAIRMAN CLARK: Mr. Alexakos, I want to  
21 tell you -- did I pronounce your last name right.

22 WITNESS ALEXAKOS: Alexakos, yes.

23 CHAIRMAN CLARK: What happened with the  
24 increase you've been notified of recently is that  
25 there was a case about two years ago, perhaps longer

1 than that. We set uniform rates. The court  
2 overturned that decision and said we could not set  
3 uniform rates. We had to go back and figure those  
4 rates, and it resulted in an increase for some people  
5 and a decrease for other people. It's not this new  
6 case. It was an old case that we had to go back and  
7 change.

8 WITNESS ALEXAKOS: I understand that, but we  
9 still don't feel that we should be hit that severe  
10 with a case that -- how many years back does that go?

11 CHAIRMAN CLARK: Well, it took that long to  
12 get to the court system.

13 WITNESS ALEXAKOS: So here they're proposing  
14 another increase besides tripling our rates.

15 CHAIRMAN CLARK: Well, it is troubling to  
16 have rate increases that frequently.

17 COMMISSIONER GARCIA: I just want to  
18 reiterate what the Chairman is saying that -- and  
19 Mr. Twomey hit upon it and several have spoken on it.  
20 But the fact is that that rate increase to some degree  
21 is caused by the fact that the court overturned  
22 uniform rates. And there are certain systems that  
23 will receive a subsidy because their rates were so  
24 high from other parts of the state. And that's when  
25 you have those increases that certain water systems

1 are very expensive.

2 I also wanted to point out, since you have  
3 some experience in government, that the Company is  
4 required by law to file what they filed before us in a  
5 local public library. And I'm sure that the Staff has  
6 the address of where that library is. And you having  
7 had some government experience, you can take a look at  
8 their books and what they say they need and what they  
9 say they spent. And it may be even helpful for our  
10 Staff to have you look at it. But we certainly are  
11 looking at that.

12 I don't know; do we know the address of  
13 where that's filed?

14 MS. O'SULLIVAN: Here in Pasco County, is  
15 that correct?

16 WITNESS ALEXAKOS: Yes.

17 MS. O'SULLIVAN: It's Pasco County.

18 WITNESS ALEXAKOS: Is that the library?

19 MS. O'SULLIVAN: Right. On Library Road.

20 WITNESS ALEXAKOS: Okay.

21 MS. O'SULLIVAN: In Hudson, Florida.

22 WITNESS ALEXAKOS: In Hudson.

23 COMMISSIONER GARCIA: And any help you may  
24 need in deciphering that, you can call up our Staff,  
25 and they will be helpful with that.

1           WITNESS ALEXAKOS: Now with the increase  
2 they said triple the rates. I'm just going to go back  
3 to that. What can we do to eliminate that? What, do  
4 we have to go back to court?

5           CHAIRMAN CLARK: That case is over. We have  
6 a new case.

7           WITNESS ALEXAKOS: I can't see paying -- we  
8 can't see paying for somebody else's water especially  
9 when ours is at low minimum cost.

10          COMMISSIONER KIESLING: No, it was the other  
11 way around. You were getting a subsidy to keep your  
12 rates low from other systems. Once the court said  
13 that we could not do that, then we had to go back to  
14 what your rates would have been on a stand-alone  
15 basis.

16          WITNESS ALEXAKOS: But our homeowners don't  
17 feel that way.

18          COMMISSIONER KIESLING: No. That was the  
19 facts.

20          WITNESS ALEXAKOS: See, we're all retired.  
21 We're on fixed incomes.

22          COMMISSIONER GARCIA: And I would suggest  
23 that you, again, if you are retired, and you have the  
24 time, and you have some experience, take a look at  
25 that. Clearly you were receiving a subsidy from some

1 other place in the state of Florida. That's the  
2 concept of uniform rates so that everybody pays more  
3 or less the same thing.

4           You have that concept with your electric  
5 company, as an example, or with the phone company that  
6 serves you. Regardless of where you are with that  
7 phone company system, you pay the same amount for the  
8 basic system. So I would strongly suggest that you  
9 look at it because that's what the Company is telling  
10 you it costs to run your system, and that's the price  
11 that you're paying.

12           But that isn't what Staff reports today. In  
13 other words, that's a case that happened already. Two  
14 of us weren't even on the Commission at the time, and  
15 that isn't what we passed.

16           WITNESS ALEXAKOS: Do they ever have a  
17 senior citizen's rate for some of the mobile home  
18 parks?

19           CHAIRMAN CLARK: No. We don't have rates  
20 that are differentiated on ability to pay. That's  
21 only done in the telephone industry, and that's called  
22 a Lifeline rate. To my knowledge we don't have that  
23 in water and wastewater.

24           You had mentioned something that's  
25 suggesting that we audit the books and records of this

1 Company. We do audit their books and records in  
2 connection with the rate case. And it's my  
3 understanding that our auditors are at their  
4 facilities now conducting that audit.

5 Mr. Shreve's staff also goes over to their  
6 offices and does their own investigation of the  
7 justification for the rate increase they've asked for.  
8 And I think Mr. Shreve, likewise, has a number of  
9 people at their offices investigating the validity of  
10 this rate request. Thank you, Mr. Alexakos.

11 WITNESS ALEXAKOS: Thank you. And I want to  
12 thank the Commission for holding this hearing again  
13 and giving us the opportunity to say a few words. I  
14 hope you do something for our citizens.

15 CHAIRMAN CLARK: Thank you.

16 WITNESS ALEXAKOS: Do you have questions?

17 MR. SHREVE: Thank you very much for your  
18 presentation, and I have some questions that I think  
19 you should follow up Commissioner Garcia's suggestion  
20 at taking a look at the filing that has been filed by  
21 them. I think there's some information you are not  
22 going to find there because it's not in there, and I  
23 would like to make you aware of that.

24 Unless I'm mistaken, before the last rate  
25 case, you were on a \$5.69 flat rate for sewer, if I



1 recall. Now, the benefit that you have received from  
2 Southern States is up to where you are now, which  
3 supposedly is what is justified for your system at  
4 this point on a more of a stand-alone basis without  
5 worrying about that increase you just got, you are at  
6 that point. And I certainly understand how you object  
7 to being there.

8           With Southern States filing -- and you will  
9 not find this in that information. In the last rate  
10 case, the total revenue requirement that was  
11 approved -- in other words, what your system was  
12 responsible for water was \$86,000. They are now  
13 asking for \$124,000 that your system be responsible  
14 for.

15           In the last rate case, the revenue  
16 requirement approved by the Public Service Commission  
17 was approximately \$93,000, and they are now asking for  
18 \$187,000. Whether it's paid for by you or someone  
19 else, they want that much money. It is not justified.  
20 There is no way. And I think the people need to know  
21 factual information so that you can -- you still  
22 clearly have the ability, if you have the facts, I'm  
23 sure you'd like to make a presentation to this county.

24           WITNESS ALEXAKOS: Thank you for giving me  
25 those facts.

1 MR. SHREVE: Yes, sir.

2 WITNESS ALEXAKOS: One last thing here. And  
3 we've complained to Southern States Utilities about an  
4 odor at our sewer plants, and we've complained over  
5 and over. The Board of Directors has sent memorandums  
6 to them, they've met with them, invariable has been  
7 done. They did one nice thing, they painted the  
8 plant. But that doesn't stop the odor. All we got  
9 was a paint odor for a day, but we got the sewer odor  
10 back again two days after that. And it's still there.

11 Thank you, again, very much.

12 CHAIRMAN CLARK: Thank you.

13 MR. TWOMEY: I have a question.

14 MR. SHREVE: And I have one other thing I  
15 wanted to mention, a point you brought up, and I think  
16 it was excellent. At looking at the individual  
17 systems, the only way you can tell what the total  
18 amount that Southern States is entitled to is by  
19 looking at the individual systems and seeing what is  
20 required there. They have filed approximately 152  
21 different systems in past days, that would be many,  
22 many rate cases. You can say what you want to, but it  
23 is absolutely impossible for anybody to really do the  
24 job.

25 And the only group that has benefited by

1 filing a massive rate increase like that so that  
2 nobody can handle it is Southern States Utilities  
3 because nobody really gets to look at the books and  
4 records in the detail they should. (Applause)

5 CHAIRMAN CLARK: Thank you. Mr. Twomey, you  
6 have a question?

7 MR. TWOMEY: Yes. Let me ask you a question  
8 that may give you something of a visual inventory of  
9 SSU's facility, and that is -- and it may be  
10 consistent with the other testimony, it may not -- the  
11 guy that came out, the SSU technician that came out  
12 that couldn't find the right holes in the ground to  
13 flush out, what kind of pickup truck was he driving?  
14 Was it a shiny white new pickup truck, or was it an  
15 old pickup truck?

16 WITNESS ALEXAKOS: It was an older pickup,  
17 I'll be honest with you.

18 MR. TWOMEY: I want you to be honest.  
19 You're supposed to be; you're under oath. How about  
20 his supervisor? Was he in the same truck or a  
21 different truck?

22 WITNESS ALEXAKOS: He was in the same  
23 vehicle.

24 MR. TWOMEY: Okay.

25 WITNESS ALEXAKOS: They both came out. They

1 flushed the system. They saw how filthy dark it was.  
2 Like I said, it was darker than the floor, almost  
3 green. And they came again the following day. They  
4 flushed it again. They haven't been back to flush it.

5 My neighbor, Mr. Kanar and Mrs. Kanar,  
6 they're somewhat satisfied with the water at the  
7 present time because they don't get all that sediment.  
8 But they should have a regular system and flush the  
9 system periodically.

10 MR. TWOMEY: Sure. Last question. Customer  
11 service facility in your area, did you have one  
12 before, and has that changed under SSU? Did you ever  
13 have one?

14 WITNESS ALEXAKOS: No, sir.

15 MR. TWOMEY: Okay. Now do you go to the  
16 1-800-number in Apopka?

17 WITNESS ALEXAKOS: Yes.

18 MR. TWOMEY: Thank you.

19 WITNESS ALEXAKOS: And we go right to the  
20 supervisor now because we don't want to talk to  
21 anybody else.

22 CHAIRMAN CLARK: Thank you.

23 WITNESS ALEXAKOS: Thank you.

24 COMMISSIONER GARCIA: Mr. Alexakos, you did  
25 mention about the -- was it the fire hydrants? That's

1 a local government rule that you'll have to speak to  
2 your local officials. It's not something that we can  
3 require the Company to do.

4 WITNESS ALEXAKOS: So we have to go to the  
5 county board in other words?

6 COMMISSIONER GARCIA: That's right.

7 WITNESS ALEXAKOS: Okay, we will do that.

8 Thank you.

9 MR. SHREVE: Mr. Schmidt?

10

- - - - -

11

**GEORGE SCHMIDT**

12 was called as a witness on behalf of the Citizens of  
13 the State of Florida and, having been duly sworn,  
14 testified as follows:

15 WITNESS SCHMIDT: The name is George  
16 Schmidt, S-C-H-M-I-D-T. I live on 34834 Carl Avenue  
17 in Zephyrshores. I'd like to make a complaint on the  
18 water. I have a specimen here. It looks like my  
19 urine specimen, but it's not. It's water that was  
20 just drew before we come here. (Laughter)

21 And talking about the blow-off valves, I  
22 have a blow-off valve in my backyard which hasn't been  
23 blown off. I've been there for a little better than  
24 18 years. It's never uncovered or blown off.

25 We're on a dead end, and you've got to hold

1 your nose in order to get this water down, so I'm  
2 buying my water. Why should I pay SSU, this I don't  
3 understand, for drinking water along with a lot of  
4 other people in the park that buy their water.

5 So it's a hard thing to follow Mr. Alexakos,  
6 so I'll just keep this short so somebody else that  
7 wants to speak up can state their mind.

8 CHAIRMAN CLARK: Thank you, Mr. Schmidt.  
9 Any questions?

10 COMMISSIONER GARCIA: Hang on, Mr. Schmidt.

11 CHAIRMAN CLARK: We're thinking the water  
12 looks pretty good, but I think it's maybe the light in  
13 here is very poor.

14 MR. SCHMIDT: No, taste, taste. Drink it.

15 CHAIRMAN CLARK: Oh. (Laughter)

16 Well, you promise me this is water?

17 (Laughter)

18 MR. SCHMIDT: If you leave it set long  
19 enough, then it's going to give you sediment also. We  
20 shook it up pretty good just now.

21 CHAIRMAN CLARK: I've tasted worse, but it  
22 does have a taste.

23 MR. SCHMIDT: It does have a bad taste,  
24 you'd better believe it.

25 CHAIRMAN CLARK: We've had some sulfur water

1 down in Mount Dora; was it?

2 COMMISSIONER KIESLING: That was pretty  
3 sulfuric.

4 CHAIRMAN CLARK: Mr. Schmidt, thank you.  
5 Any questions?

6 MR. SCHMIDT: Thank you.

7 COMMISSIONER GARCIA: Thanks, sir.

8 CHAIRMAN CLARK: I'm going to take one more  
9 witness, and then we are going to take a break. As  
10 you can see, we have one court reporter, and I have  
11 not introduced her. This is Rowena Hackney. We're  
12 going to need to take one more witness, and then we'll  
13 take a break and let her rest for about 10 minutes.

14 MR. SHREVE: Edie Reihl? Is that right?

15 WITNESS REIHL: You said the last name  
16 right. You used my nickname. Do you want my real  
17 name?

18 MR. SHREVE: Yes.

19 WITNESS REIHL: It's Aida, A-I-D-A,  
20 R-E-I-H-L.

21 MR. SHREVE: But you have E-D-I-E as a  
22 nickname.

23 WITNESS REIHL: It's my nickname.

24 MR. SHREVE: Okay. So I was right, wasn't  
25 I?

1           WITNESS REIHL: Most people can't pronounce  
2 Aida.

3           MR. SHREVE: Okay.

4                           - - - - -

5                           **AIDA REIHL**

6 was called as a witness on behalf of the Citizens of  
7 the State of Florida and, having been duly sworn,  
8 testified as follows:

9           WITNESS REIHL: I live at 4631 Windy Lane in  
10 Zephyrhills, Florida. Do you want the zip? Okay.

11           After listening to former testimony, maybe  
12 my testimony won't be as great as what other people  
13 have said. But on August 12th I noticed the water  
14 pressure which is never, never very good. My water  
15 pressure stinks just like the water, and I have asked  
16 the man who comes up to check different things. I  
17 don't know if he checks, but he comes, with a white  
18 truck by the way. He has a new white truck.

19 (Laughter)

20           And I asked him about the water pressure,  
21 and he said he's doing it according to state law. I  
22 said, "How many pounds?"

23           "20/40."

24           I said, "That isn't very much poundage."

25           "Well," he said, "that's what I'm allowed to



1 do. That's it." So I didn't get anywhere.

2           On August 12, our water was decreasing to  
3 the point where I couldn't even draw a glass of dirty  
4 water. And I immediately -- this is on Saturday, and  
5 I called Southern States Utilities never thinking I'd  
6 contact them, but I did. And I spoke to the manager  
7 there, and I told her if something wasn't done about  
8 our water, when we had this session -- and at that  
9 time I thought it was in Tallahassee -- I would gladly  
10 go up there and be the first speaker.

11           Well, within an hour, I did have a man down  
12 who was very pleasant, and they connected our water to  
13 the county water because something electrical had  
14 blown up or gone off or something, and that's why we  
15 had -- eventually we had no water in our park at all.  
16 This is on August 12th.

17           They put us on county water. And the  
18 quality immediately was better, and we had much better  
19 pressure. Because with the amount of money we are  
20 paying for our water rates right now before they go  
21 up, I live alone, and I don't like paying over \$40 or  
22 \$50 a month for not even -- usually not even 5,000  
23 gallons of water a month. That's not much.

24           I forgot where I was. When we went on  
25 county water, it was much, much better. The man came

1 up, and I drew some water. Before he turned over to  
2 the County, I was able to get some water out of my --  
3 I told him that at times when I make a cup of tea, I  
4 boil the water, there's a little scum on the top. And  
5 there is always lime deposit on my stainless steel  
6 pans, so it's not caused by anything else but from the  
7 water.

8 I got a telephone call from Mr. Dennis  
9 Fuller in Tampa, who's quite nice to speak with. I  
10 told him the same story that I'm telling you. And I  
11 told him, the fellow -- once he turned us over to  
12 county water, I said go out and measure the poundage  
13 right now before it starts losing; and it was 48  
14 pounds. And I mentioned this to Mr. Fuller. I said,  
15 "We are on county water, and we are getting 48 pounds  
16 of pressure which seems to be quite good." And he  
17 thought that was an ideal amount. It was passable.  
18 It wasn't too high because I understand with plastic  
19 pipes that they may break. But he said that that was  
20 a reasonable poundage. I also told him the quality of  
21 water was so bad. We live in Zephyrhills, Florida who  
22 advertises wonderful water, great water, spring water;  
23 and our water is so bad I am ashamed to have guests in  
24 to have to drink it.

25 Now, I think something should be done. I

1 told Mr. Fuller I didn't think it was right that many  
2 of our people in the park have to buy water softeners  
3 and other things just to make the quality better.  
4 That should be done at the well. Why don't they spend  
5 some money? And if the well is so bad, dig a new one.  
6 They're collecting the money. Give us the quality.  
7 I'll pay the amount I'm paying, but give us the  
8 quality of water.

9 In this United States, we should be getting  
10 a much better quality than the rest of the world. We  
11 talk about third world countries, maybe we ought to  
12 look at ourselves. That's all I have to say.

13 CHAIRMAN CLARK: Thank you, Ms. Reihl. Any  
14 questions?

15 Okay. We're going to take a break until  
16 quarter of 8:00. Thank you.

17 (Brief recess.)

18 - - - - -

19 CHAIRMAN CLARK: Ladies and gentlemen, can  
20 we reconvene the hearing?

21 UNIDENTIFIED WITNESS: Can we limit debate  
22 to four minutes or so, so we won't be here all night?  
23 Not to be redundant, but a lot of people are saying  
24 the same things, and I've got a lot to say, too.

25 CHAIRMAN CLARK: Let me just -- we don't

1 limit people on how long they can speak because we do  
2 not come to these things that often. But generally,  
3 people limit themselves, and I think it will go  
4 faster. If you choose to, you can simply adopt the  
5 testimony of somebody who has appeared before you.  
6 But we do want to hear from you. Mr. Shreve?

7 MR. SHREVE: Mr. Pepin?

8 COMMISSIONER KIESLING: Sir, I couldn't hear  
9 you.

10 MR. SHREVE: Pepin.

11 - - - - -

12 **PAUL PEPIN**

13 was called as a witness on behalf of the Citizens of  
14 the State of Florida and, having been duly sworn,  
15 testified as follows:

16 WITNESS PEPIN: Good evening. My name is  
17 Paul Pepin, P-A-U-L, P-E-P-I-N. I live at 4540  
18 Newcomb Avenue in Zephyrshores. It's in Zephyrhills.  
19 I'm just here tonight to let you know that I'm the one  
20 that makes the daily trips to the market or to the  
21 machine to get the water for our neighbor to drink  
22 that water for the last nine years.

23 While I'm at it, I'd like to bring up an  
24 incident that happened six months ago with the sewage  
25 line. We developed a problem with the water backing

1 up. We have to keep a plunger by our toilet when we  
2 flush it. Anyway, six months ago, I called SSU to  
3 come give me a hand to solve our problem. And this  
4 man came along in a brand new white shiny pickup truck  
5 that said SSU on it. He got out, and he opened up the  
6 line for us on the outside. And he said, "Yep. You  
7 have a problem there someplace." He measured out  
8 where the problem was, it was quite a ways out. And I  
9 asked him if he had a snake. He said, "No, that's  
10 your problem."

11 He left with his shiny white pickup truck,  
12 and I called Mr. Plummer (phonetic). I believe he's  
13 from Springhill. It was a Dade City number. He come  
14 along, and he put a snake in there. It cost \$150.  
15 And I asked him where the plugage was. And he said it  
16 was up in the main line, but that's pretty hard to  
17 prove. It still cost me \$150.

18 Talking about the smell in that area where  
19 the tank is, nine years ago when the wife and I came  
20 to Zephyrshores we were led to a house on Dale Avenue  
21 in Zephyrshores, went in. A very nice house, pretty.  
22 Real nice. It had sprinklers on the lawn and  
23 everything. Came out. I got this smell and I said,  
24 "What is that smell?"

25 And the man turned around and said, "Oh,

1 it's just that tank back there." And I looked, and  
2 the smell was horrible, to give you an idea what the  
3 smell's like.

4           What it comes down to, it looks like we're  
5 going to be paying 54% of what we are paying now, and  
6 we're not getting anything for it. Now, \$150 to  
7 somebody that's on a fixed income, it's pretty stiff.  
8 And I understand that we are paying three times more  
9 for storage wastewater, I'd like to know why. I'd  
10 like to know why we're not getting an investigation,  
11 you know, to try and straighten out things, and we  
12 wouldn't mind paying the size amount that they're  
13 asking for. That's all I have to say. Thank you.

14           CHAIRMAN CLARK: Thank you, Mr. Pepin. Any  
15 questions? Thank you.

16           MR. SHREVE: Thank you, sir. Jane Zinkhan?

17

- - - - -

18

**JANE ZINKHAN**

19 was called as a witness on behalf of the Citizens of  
20 the State of Florida and, having been duly sworn,  
21 testified as follows:

22           WITNESS ZINKHAN: My name is Jane, J-A-N-E,  
23 Z-I-N-K-H-A-N. I was formerly serviced by Seaboard.  
24 At the time that Seaboard was our water company, the  
25 water was so poor that I had to buy a very expensive

1 water conditioner. But that wasn't so bad because the  
2 rates were not a drop in the bucket to what they are  
3 now.

4           For the month, the bill, 5/11 through 6/9 --  
5 I live alone, no one else was there during this  
6 month -- my water and sewer bill was \$70.77.  
7 Forty-five cents higher than my electric bill with  
8 central air. I think that's quite upsetting. So I  
9 pick up the phone and I called SSU. They were very  
10 rude to me on the phone, said, "Well, you've used the  
11 water."

12           I said, "Could the reader not have made an  
13 error?"

14           "No."

15           I said, "Okay. I will be watching."

16           The next month I was out of state for two  
17 weeks out of the month because my mother passed away.  
18 That bill was \$45.24. So for two weeks of water  
19 usage -- they kept telling me I had a leak somewhere;  
20 I don't even have a drippy faucet because that drives  
21 me crazy. My faucet has lasted much longer with my  
22 water conditioner. I used to replace faucets very,  
23 very regularly, and I haven't had to do that since I  
24 had a water conditioner. The water is so poor.

25           This past month is a 24-day billing period,

1 \$41.67. So that's actually, basically, a little over  
2 three weeks. I'm waiting to see what my next bill is  
3 going to be. I was in the hospital for a week and  
4 then in Georgia for two weeks because I broke my back.  
5 I was up there recuperating. But I want to see how  
6 they are going to answer to that bill.

7           This last bill, I saw the meter reader going  
8 up the street, and I don't know what kind of a truck  
9 he was in because he walks. Maybe he's hiding that  
10 shiny new truck; I don't know. But I saw him walking  
11 up the other side of the street, so I went out and  
12 read my meter because they keep arguing with me I have  
13 a leak.

14           I read the meter. I went back in the house.  
15 I did not use one drop of water. And when he went  
16 back, read my meter, I went back outside; the meter  
17 had not changed one bit.

18           I had asked on this June to July bill if  
19 they would please come and read my meter. I said the  
20 man just read them today. And the lady said, No, he  
21 can't do that. And I said, Why can't he? He's a  
22 human. He can make an error.

23           "Well, we'll get him back."

24           Two weeks later he came, and he read it.  
25 And he said, "Your washing machine must have been



1 running, because the meter was running." He didn't  
2 knock on the door and tell me he was there, he left a  
3 note hanging on the door which I later found. It had  
4 blown off. I'm not sure exactly, it was several days  
5 prior to that before I found it, you know, that he was  
6 there. They are very uncooperative.

7 Back, I think, approximately a year or so  
8 ago, they raised our basic sewer rates to \$19.16.  
9 They no longer were charging for the extra water usage  
10 as Seaboard used to do. Now, they have switched,  
11 they're back up to charging your basic rate plus  
12 additional for each gallon of water you use.

13 I've been predicting that we were going to  
14 have a water increase. I said, They've raised the  
15 sewer, now they've got it up really, really high. And  
16 now they are going to give us the water. And I was  
17 right.

18 I have checked with several friends on their  
19 water bills who get water from either Temple  
20 Terrace -- I'm not sure where that comes from or the  
21 City of Tampa. They are astounded at my water bill,  
22 my water and sewer bill. They said they have never  
23 heard of such a thing, especially for one person.

24 This gentleman over here was talking about  
25 some horror stories. I had one last -- well, no. Let

1 me back up before I tell the horror story. With the  
2 water conditioner, I have had brown water which should  
3 not be. That means that there is so much that the  
4 water conditioner cannot take it out. They had a  
5 ruptured pipe on 38th Street. My water was running in  
6 pure mud. I ran, literally, hundreds of gallons of  
7 water out trying to clear it up, and I called and said  
8 is there going to be an adjustment made?

9 "We can't do that."

10 Now, about 50% to 75% of the time, even with  
11 a water conditioner that has been totally overhauled,  
12 everything is new on it, the water is still brown.

13 Now, the horror story. I came home from  
14 work one night, went in the bathroom to change my  
15 clothes, and I heard some splashing in the toilet, a  
16 big sewer rat. I nearly died. I didn't know what to  
17 do, so I saw some neighbor's lights on and the  
18 gentleman was kind enough to come over and kill that  
19 rat.

20 I had never seen a sewer rat before. If  
21 that does not put the fear in you -- you know, you're  
22 afraid to sit down on that toilet because you are  
23 afraid there might be a rat come swimming up. I  
24 watched and I watched. I was on vacation. Well, I  
25 had called SSU and told them about it, and they said

1 "Oh, no it can't be. They can't come up."

2 I said, "Don't tell me. They're not in my  
3 house. I have never seen a rat like this ever  
4 before."

5 So they said, "Well, there's nothing we can  
6 do. Call the county."

7 So I called the county, and the county said  
8 they have no program for rats. So after the second  
9 one came up, the lid was closed and I was on vacation  
10 and I had my neighbor check every day to make sure  
11 there was no sewer rats. I didn't want the things  
12 running loose in my house. And the last day I was  
13 gone, another one came up. It was a younger one, and  
14 it had drown by the time I got there. It drowned, or  
15 it probably died of exhaustion. Then they came out  
16 and still denied that this could possibly happen but  
17 did put some poison in the sewer. Thank you.

18 CHAIRMAN CLARK: Thank you. Any questions?  
19 Thank you, Ms. Zinkhan.

20 MR. SHREVE: Thank you. Anne Ryan?

21 - - - - -

22

23

24

25



1 I was confused when I came here in reference  
2 to this appeal, and I don't know whether I'm still  
3 quite sure on it. I understand it has not been  
4 satisfied as yet, is that correct, on this appeal?

5 CHAIRMAN CLARK: The appeal on the uniform  
6 rates was decided by the court. They sent it back to  
7 us and told us to change the rates, which we did. And  
8 those new rates, you'll be notified of them shortly,  
9 and they will go into effect after that.

10 COMMISSIONER KIESLING: Are you asking about  
11 the appeal on whether Hillsborough County will --  
12 (simultaneous conversation)

13 CHAIRMAN CLARK: Oh, I beg your pardon.

14 WITNESS RYAN: Or who will set our rates.

15 COMMISSIONER KIESLING: That is still on  
16 appeal, and it could be a year or two before the court  
17 rules on that.

18 WITNESS RYAN: And at what time? And I  
19 meant it to the gentleman a moment ago. We had been  
20 told that we would be getting an increase on our rates  
21 because the water they were getting from the City of  
22 Tampa would cost more so it would cost us more; is  
23 that correct?

24 CHAIRMAN CLARK: Currently the rates that --  
25 you're in Zephyrshores?

1 WITNESS RYAN: No, I'm in southeast Tampa.

2 CHAIRMAN CLARK: Seaboard?

3 WITNESS RYAN: It was Seaboard Utilities.

4 CHAIRMAN CLARK: Okay. At the present time  
5 the county is regulating your rates.

6 WITNESS RYAN: Okay. Well, I guess I have  
7 that much straight. I thank you much for listening to  
8 me.

9 CHAIRMAN CLARK: Thank you, Ms. Ryan. Any  
10 questions?

11 MR. SHREVE: Thank you. Donald Odom?

12 - - - - -

13 DONALD ODOM

14 was called as a witness on behalf of the Citizens of  
15 the State of Florida and, having been duly sworn,  
16 testified as follows:

17 WITNESS ODOM: Good evening, Madam Chairman,  
18 Commissioners. I'm going to be very brief. I'm here  
19 to --

20 COMMISSIONER KIESLING: Would you give us  
21 your name, etcetera. Thank you.

22 WITNESS ODOM: I'm sorry. My name is Don  
23 Odom. I'm a chief assistant county attorney in  
24 Hillsborough County, and I'm here in two capacities.  
25 First of all, the county is a customer on the SSU

1 system. We have a couple of -- a park facility and a  
2 health facility there. Well, actually, we're  
3 customers.

4 In addition to that, as you know, the county  
5 is a party in the case, Docket No. 950495, which is  
6 the case that deals with the jurisdiction of the  
7 Commission over SSU systems in Florida. And as you  
8 know, you did run an opinion on that issue on June the  
9 20th. We are of the opinion that the inclusion of  
10 Hillsborough County in this uniform rate case is  
11 improper and that it should not continue. There  
12 again, we have filed a petition requesting a formal  
13 administrative hearing on that issue.

14 Just briefly, the petition alleges that in  
15 your August 1st agenda conference when you decided to  
16 include Hillsborough County as one of the counties  
17 that would be included in this uniform rate case, you  
18 decided a matter that was of substantial interest to  
19 Hillsborough County. And that being the case, we are  
20 of the opinion that we should have had notice and  
21 opportunity to appear and protect our interest in that  
22 proceeding, which we were not allowed to do that. So  
23 that issue will be decided hopefully in the  
24 administrative arena before your body or perhaps on  
25 the appellate level.

1           That being said, I would like to emphasize  
2 that my appearance here in no way waives our ability  
3 to contest your ability or your jurisdiction to  
4 include us in this rate case. We would like for you  
5 on behalf of the Commission to be cognizant of the  
6 type of rate impact that the proposed uniform rate  
7 would have on Hillsborough County. I don't want to be  
8 redundant. I know that you have ample documentation  
9 that illustrates the impact; but for purposes of  
10 convenience and clarity, the staff, the utility's  
11 partner, has prepared an exhibit that I would like to  
12 present to you at this time.

13           The exhibit does illustrate the three SSU  
14 systems that are operating in Hillsborough County:  
15 Seaboard, Valrico Hills, and Hershel Heights. And if  
16 you examine the rate comparisons there, you will find  
17 that in some instances the increase is as much as  
18 198%.

19           And in the case of Valrico Hills, the system  
20 for the average bill would go from a current, under  
21 the county's regulation of \$24.30 to 72.48. We think  
22 that this is absolutely outrageous. We think that our  
23 citizens and our customers shouldn't be paying these  
24 types of rates because all it does is go to subsidize  
25 other people in the system. So I'd like to, on behalf



1 of the Board of County Commissioners, register our  
2 county's objection to the imposition of these rates.

3 I would like to just clear up one thing that  
4 was said. I think a previous gentleman testified that  
5 Hillsborough County intends to take over all the  
6 systems by the year 2005. We do have a long-range  
7 plan in our land use policy that sits as a goal to  
8 take franchise systems off line and go to the original  
9 concept, but it's a goal. And we have no intention or  
10 we have no authority to take over upon any existing  
11 systems, so that's merely a long-range plan.

12 COMMISSIONER GARCIA: Can I ask you a  
13 question? As a county attorney, though, you would, if  
14 the county showed desire, you could take over these  
15 systems using eminent domain as long as you reimburse  
16 the utility?

17 WITNESS ODOM: As long as we actually  
18 compensate --

19 COMMISSIONER GARCIA: All right.

20 WITNESS ODOM: -- that's correct. That's  
21 all I have. Are there any questions?

22 CHAIRMAN CLARK: No, Mr. Odom. Thank you.  
23 We'll mark your SSU franchise's billing comparisons as  
24 Exhibit 13.

25 WITNESS ODOM: Thank you.

1 (Exhibit No. 13 marked for identification.)

2 MR. SHREVE: Thank you, Mr. Odom. Tom  
3 Freund?

4 - - - - -

5 TOM FREUND

6 was called as a witness on behalf of the Citizens of  
7 the State of Florida and, having been duly sworn,  
8 testified as follows:

9 WITNESS FREUND: Tom Freund, F-R-E-U-N-D,  
10 520 Windermere Drive, Lakeland, in utilizing the Lake  
11 Gibson facility.

12 COMMISSIONER GARCIA: Mr. Freund, could you  
13 speak into the mike? We can barely hear you.

14 COMMISSIONER KIESLING: And I didn't catch  
15 your first name, sir.

16 WITNESS FREUND: It's Tom.

17 COMMISSIONER KIESLING: Tom? Thank you.

18 WITNESS FREUND: Madam Chairman, you were  
19 specifically asking for quality comments; is that  
20 correct?

21 CHAIRMAN CLARK: Yes. We are particularly  
22 interested in hearing about the quality of service you  
23 receive from Southern States.

24 WITNESS FREUND: My neighbor addressed it  
25 fairly well, the first speaker, and I would simply

1 like to react to the things that have been said here  
2 today, as well as our own reaction. It seems to me  
3 that these folks really have an administrative problem  
4 from the top down. Some of the things could be  
5 handled very easily. For example, if I may say that  
6 the fact that our system was overloaded, whereas the  
7 City of Lakeland simply brings out trucks and hauls  
8 out when they are overloading their system, that could  
9 have been copied quite easily it would seem. They  
10 could have at least provided portable johns for us;  
11 that would have been helpful. The public relations is  
12 just too poor.

13           We've had some concerns about water quality.  
14 I don't have any documentation. Some of my neighbors  
15 have gone to bottled water.

16           I would like to say that I am pleased, Madam  
17 Chairman, that you are doing an account -- an  
18 auditing. Certainly, that's the place to start from  
19 my viewpoint, because I've got more questions than I  
20 have answers here when I look at the piece of paper  
21 which was brought to us. If I may address some of  
22 those, even though they are not quality?

23           CHAIRMAN CLARK: Go ahead.

24           WITNESS FREUND: Does the state or the  
25 Public Service Commission provide guidelines for the

1 utilities to determine what their -- what is an  
2 acceptable return on their investment?

3 CHAIRMAN CLARK: For the water and  
4 wastewater companies, we do have what we call a  
5 leverage graph, which is the formula for figuring out  
6 what is an appropriate rate of return. And some  
7 utilities also put on expert witness to testify to an  
8 appropriate rate of return.

9 WITNESS FREUND: Okay. Then it would be  
10 helpful if these folks when they ask for money, they  
11 would give us some documentation in terms of what  
12 their current rate of return is. And, number two,  
13 what are they currently doing to reduce fixed and  
14 operating costs? In fact, the quality would then  
15 simply say that -- certainly, there's an ongoing  
16 concern throughout the state as far as water quality  
17 is concerned. If they would simply provide along with  
18 their billing, occasionally, what the quality of their  
19 water is as compared to acceptable standards.

20 Well, I won't delve into any other  
21 questions, I don't think. But there's just no  
22 evidence here for what they're asking.

23 CHAIRMAN CLARK: Mr. Freund, I do want you  
24 to know that all the information that the Company has  
25 filed, their petition and their supporting

1 documentation, is available in the library.

2 WITNESS FREUND: Yes, I was made aware of  
3 that.

4 CHAIRMAN CLARK: Okay.

5 WITNESS FREUND: I doubt seriously whether  
6 many people are going to take it upon themselves to  
7 wade through that to try and find the answer.

8 CHAIRMAN CLARK: Well, I can tell you that  
9 our Staff will wade through it, and I know  
10 Mr. Shreve's staff is wading through it now.

11 WITNESS FREUND: Very good.

12 CHAIRMAN CLARK: If you have any questions,  
13 please feel free to call us on the 1-800-number, and I  
14 know you can call Mr. Shreve, too, if you have any  
15 questions.

16 WITNESS FREUND: Well, I think you can  
17 understand, if they'd answered questions, a lot of us  
18 wouldn't be here.

19 CHAIRMAN CLARK: Thank you. Any questions?

20 MR. TWOMEY: Yes, I have a question. Sir,  
21 with regard to your last statement, do you realize  
22 that because SSU has elected to file a joint rate  
23 case, a consolidated rate case for 152 of its various  
24 systems around the state, that the burden of you  
25 trying to examine that information goes from several

1 thousand sheets of papers perhaps that would be  
2 concerned with your system alone, some 25,000 to  
3 30,000 involving all of it, and that's what you'll  
4 find at your library, sir.

5 WITNESS FREUND: That's what I understand,  
6 yes.

7 MR. TWOMEY: Which address all the systems,  
8 not just your own.

9 WITNESS FREUND: That's correct.

10 CHAIRMAN CLARK: Thank you. Mr. Shreve?

11 MR. SHREVE: Thank you. Reverend Hancock?

12 - - - - -

13 JERRY HANCOCK

14 was called as a witness on behalf of the Citizens of  
15 the State of Florida and, having been duly sworn,  
16 testified as follows:

17 WITNESS HANCOCK: The only thing worse than  
18 giving a preacher a microphone is giving one to a  
19 lawyer. My name is Jerry Hancock, H-A-N-C-O-C-K.

20 MR. SHREVE: Objection.

21 WITNESS HANCOCK: Objection? (Laughter)

22 First of all, I'm here kind of in a three  
23 part. Right now, I'm talking to you as the pastor of  
24 my church. And 60% of my congregation lives in Clair  
25 Mel City, Animal Acres, Winston Park; and I think

1 that's it. I had a meeting with those who live in the  
2 area, so I'm in representation of those 55  
3 families that live in the area.

4 COMMISSIONER KIESLING: Where are you  
5 living? Just clarify that, that that used to be the  
6 Seaboard System?

7 WITNESS HANCOCK: Yes. The same one where  
8 they conveniently removed the office after they had --  
9 I'll show you pictures in just a moment.

10 COMMISSIONER KIESLING: See, we know it as  
11 the Seaboard System still --

12 WITNESS HANCOCK: Okay.

13 COMMISSIONER KIESLING: -- even though  
14 Seaboard doesn't own it any more, so that's -- I just  
15 needed to know. (Simultaneous conversation)

16 WITNESS HANCOCK: Okay. The Seaboard  
17 System, the one that there's been 30 or 40 people  
18 here. So I discussed, because not only do I live  
19 there, too, I live in Winston Park, which is around  
20 the corner from there. So I personally took it upon  
21 myself to contact each and every one of them. We had  
22 a meeting, and every one of them has been dissatisfied  
23 with the same thing that you've heard from all the  
24 other people here tonight, the dirty water and the  
25 other things.

1           And I know that the system has to be  
2 cleaned. I'm not ignorant, and I understand those  
3 things. But I took time to take my toilet apart. Let  
4 me give you these two pictures that you can look at.  
5 And this was --

6           COMMISSIONER GARCIA: Don't speak when you  
7 are walking --

8           WITNESS HANCOCK: As you can see, just the  
9 discoloration picture, that's the -- the waves on the  
10 one side is where I had the water running in from my  
11 tub. It ruined a whole load of clothes. My wife got  
12 very frustrated, and she went down there, and they  
13 give her a chemical. This was right before they moved  
14 the office from the old Seaboard place, and now you  
15 have to come in here because they had so many  
16 complaints about that day -- and you see the date on  
17 the picture, something-something in '94 -- that I  
18 actually had went around before other activities took  
19 my time -- and I was actually getting a petition.

20           I don't -- my personal self, I don't want  
21 just the rate increase. And I don't want SSU, period.  
22 I think we need to do what it would take to get rid of  
23 them all together, you know.

24           From 70th Street -- I don't know how you're  
25 familiar with the area, but from 70th Street, that



1 way, has city water, where all my in-laws live. From  
2 just three streets over from where I live on Coconut  
3 Drive has SSU. The difference between the city water  
4 and our water is night and day. I mean, you have to  
5 just go -- you know, like I say, if you live in our  
6 area and you don't have a water filter, you are one.  
7 So either you have a water filter or your kidneys are  
8 a water filter you have a choice which one you want,  
9 so that's what I wanted to say about that.

10 COMMISSIONER GARCIA: I just wanted --

11 WITNESS HANCOCK: Go ahead, I'm sorry.

12 COMMISSIONER GARCIA: I wanted to let you  
13 know that we can't take this away from them, but your  
14 local county government can.

15 WITNESS HANCOCK: Right.

16 COMMISSIONER GARCIA: I mean, in essence,  
17 they can purchase the system if they want it to  
18 service you. So they may not want to; they may think  
19 it's too expensive. They have a right to do that.

20 WITNESS HANCOCK: Okay. Well, I'll take  
21 that further as soon as I get finished with my new  
22 building project. And that's taken most of my time.  
23 And I appreciate you taking your time to listen to me.

24 On the second part, something -- if I'm  
25 ignorant, I apologize for that. But is there

1 something in the water that every year I have to  
2 change my spigots, or is that normal with the other  
3 water systems, or -- I don't understand. There's all  
4 the people that live in my area. Do you have the same  
5 problem? (Audience responds) I thought so. At least  
6 every year-and-a-half -- I think I bought a PRICE  
7 PFISTER, one of those real expensive ones one time,  
8 and it lasted me two years. So now I go to Home Depot  
9 and buy the 5.95 cheap all-made-into-one that has the  
10 no washer thing that just goes bad, and it drips, and  
11 you throw it away and buy another system. But it's  
12 not that that's the problem. It's the problem of  
13 getting under there.

14           And I can see some of these elderly people  
15 that don't have the capabilities that I do, and they  
16 are on fixed incomes. They don't have the financial  
17 stability that I do and difference with the age, I  
18 don't know how they would do that. And it's very  
19 difficult for me to crawl under that sink, you know,  
20 and to get all them little things that you have to  
21 undo. So that's something that even if this is the  
22 money issue, it needs to be addressed, too. Somebody  
23 needs to find out what's causing the chemicals -- if  
24 it's doing that to your plumbing, what do you think  
25 it's doing to your plumbing, this plumbing, the one

1 inside of you, you know. And that's the thing that  
2 concerns me most.

3 I have a very expensive, you know, water  
4 filter that's only on my kitchen sink, which is what  
5 we drink, only from there. I have a very bad stomach.  
6 If I don't drink from that, then I have diarrhea and  
7 all the things that go along with it for the next two  
8 or three days.

9 If someone accidentally comes to the house  
10 and makes tea, you know, out of the regular faucet,  
11 then I'm in big trouble, you know, for the next few  
12 days. But I have a funny stomach, so I can't just  
13 attribute that just only to the water. But it doesn't  
14 bother me when I use a water filter, so what does that  
15 tell you?

16 Is there anything else you'd like to ask me  
17 about those -- you understand the pictures?

18 CHAIRMAN CLARK: Yeah. Can we keep these  
19 pictures?

20 WITNESS HANCOCK: Sure. You sure can.

21 CHAIRMAN CLARK: We'll make them Composite  
22 Exhibit 14.

23 (Exhibit No. 14 marked for identification.)

24 WITNESS HANCOCK: What I did, you'll  
25 understand this, I took -- because I have a -- you

1 know, the thing that's built across your counter top  
2 and comes across your sinks and your toilet. It's not  
3 there. Whoever designed that wasn't real smart. I  
4 had to take the whole thing apart and stand up so you  
5 could see that it just wasn't urine or something in  
6 the toilet to make it that color, but it's in the top  
7 part of that. It took me 45 minutes to take that  
8 apart when I took that picture, but I had to do  
9 something to try to console my very angry wife.

10           One of the things is my son today -- I  
11 couldn't bring him in because he had a game. But I  
12 was very embarrassed last week when my son is the  
13 only -- even though he's in high school level playing  
14 here in Temple Terrace, goes to the game, and he's the  
15 only one out there with a medium blue shirt when  
16 everybody else has a blue shirt, because the bleach  
17 that someone spoke of earlier, whatever it is, was so  
18 strong last week in my water -- was anybody else's --  
19 that my son's shirt was just really --

20           I wanted to bring the shirt tonight, but  
21 they have a game in Plant City. He can't wear the  
22 shirt and be here. And if he's not in uniform, he  
23 can't play. So high school is very strict about those  
24 rules even though it's winter. So that's another  
25 issue.



1 years ago, I guess it was, when SSU took over Seaboard  
2 Utilities, we began getting these letters in the mail.  
3 And I'm sure that some of you gentlemen and ladies  
4 probably sat on other boards for rate increases.

5 My bill this month is \$65. Most of you all  
6 being attorneys and different things, that might not  
7 seem much to you; but I also am a lay minister, so I  
8 work a trade. I have to work six or seven hours a  
9 month to pay for that bill. Now, they want another  
10 increase.

11 First of all, let me say, I don't agree with  
12 across-the-board increases to level out one utility to  
13 another. That's kind of like the old idea in school  
14 when one kid messed, you spanked the whole class. To  
15 me, it's just not that way. Also, I want to say, yes,  
16 there are several new trucks in the area, which they  
17 needed, so I can't complain about that.

18 What I would like to say is my home was  
19 built in 1959. It's a three-bedroom block home.  
20 Since that time there are several houses in the area  
21 they were probably built a couple years before, maybe  
22 from '57, '58. I don't believe, as far as I know,  
23 that any of the lines in the area have been changed  
24 since that time. Since SSU took over, there hasn't  
25 been any substantial work done on any of the

1 facilities in the area.

2 I would also like to say to this gentleman  
3 over here that works for SSU, bad business deals on  
4 your all's part shouldn't mean we have to pay more  
5 money. I mean, basically, in your opening statements,  
6 that's what you said. You lost money on this plant,  
7 that plant, and the other plant, that shouldn't be our  
8 problem.

9 And my wife, we have a problem with chlorine  
10 in the water. You wash clothes; I have several shirts  
11 myself. You buy a new shirt and go to wear it, and  
12 the next week you have a big blotchy spot right here  
13 or several spots in different places. It's not very  
14 much fun. I also have had to replace my faucets  
15 several times. I had to replace all my plumbing. The  
16 proper lines were built inside the slab. I don't know  
17 if it's because of the chemicals. Sometimes the  
18 chemicals in board will break down copper; I know  
19 this. I had to replace all mine with PVC fittings.

20 What I'm saying is this. We've had at least  
21 three rate increases in the last couple of years. I  
22 mean, what's next? If they get this rate increase,  
23 will I be paying \$150 for water and sewer in two  
24 years, some basic necessity that you need to survive?

25 I mean, I submit to you it's kind of getting

1 ridiculous. Somebody somewhere has to put a stop to  
2 it. And our quality of water is very poor. They  
3 haven't upgraded, that I can see, much of anything  
4 except they've upgraded our bill about three times as  
5 much as it was. And somewhere along the line,  
6 something needs to be done. It needs to be stopped.  
7 Thank you.

8 MR. SHREVE: Thank you, Reverend. I've  
9 heard a lot of complaints about the water and the  
10 sewer service in your area tonight, and you made a  
11 comment concerning the improvements. It's very hard  
12 to figure it out, exactly what they have done. But  
13 they say they have made in '93, \$1.7 million in  
14 improvements in the sewer. Have you seen that going  
15 in out there?

16 WITNESS WATSON: No, sir, I have not.

17 MR. SHREVE: And in the last two to three  
18 years, about \$300,000 for the water.

19 WITNESS WATSON: No, sir. They may have  
20 done something on the plant itself over there, some  
21 pumping stations or something like that; but as far as  
22 I know, I don't see any substantial change in anything  
23 except the bills.

24 And let me add this. If you have 4 to 800  
25 or I don't know how many homes on these lines and you



1 go from \$24 a month to \$65 a month, multiply that  
2 every month, and you're adding a lot of money in three  
3 years. And you do that in how many counties, did you  
4 say, in the state of Florida, the rates go up?

5           Somebody is padding their pockets so bad  
6 'til -- I mean, it's unreal. There's money going  
7 somewhere to somebody that either isn't showing up or  
8 something. It's just -- it's gotten out of hand. I'm  
9 sorry, but it has just like everything else in our  
10 society.

11           MR. SHREVE: Reverend, I think what you  
12 would like to see is some justification from a logical  
13 standpoint as to what they need, why they're forever  
14 increasing these rates.

15           WITNESS WATSON: Yes, sir, there needs to be  
16 a cap put on it somewhere.

17           The people in our area are low to middle  
18 income. And some of them, their water bills are \$100  
19 a month, and these people can't afford that. And I'm  
20 sure a lot of them probably may be on welfare and  
21 different things. I'm paying their bill, too. I  
22 think I'm paying enough, and I don't want to pay  
23 anymore. Thanks.

24           MR. SHREVE: Thank you.

25           CHAIRMAN CLARK: Thank you, Reverend Watson.

1 (Applause)

2 MR. SHREVE: Mr. McKnight?

3 MR. FERNANDEZ: I think he signed the sheet.

4 MR. SHREVE: Okay. We got him first.

5 That's right. Who's next?

6 MR. FERNANDEZ: He stepped out.

7 MR. SHREVE: He'll be back?

8 MR. FERNANDEZ: No, he's not.

9 MR. SHREVE: Thank you. Gloria Herrington?

10 - - - - -

11 **GLORIA HERRINGTON**

12 was called as a witness on behalf of the Citizens of  
13 the State of Florida and, having been duly sworn,  
14 testified as follows:

15 WITNESS HERRINGTON: Hi. I'm Gloria  
16 Herrington, very nervous, H-E-R-R-I-N-G-T-O-N, 3219  
17 Lancaster Lane, Tampa, Samson Park area, Clair Mel.

18 COMMISSIONER KIESLING: Is that Seaboard?

19 WITNESS HERRINGTON: Southern States  
20 Utilities.

21 COMMISSIONER KIESLING: And it used to be  
22 Seaboard?

23 WITNESS HERRINGTON: Yes, when I first moved  
24 there. I don't usually come to these meetings. I was  
25 talking to a gentleman there. I need to get involved.

1 They have done so many increases. I've lived in my  
2 home five years. I rent. I pay my utilities like  
3 everybody else. This past year I have been late every  
4 month with my water bill. I mean, it's horrible. I  
5 can't keep up.

6 My water bill with the late charge is 81.56  
7 as of now. My sewer is a base charge of 19.16, you  
8 know. But then I pay 29.80 for the usage. I can't  
9 afford it no more. I can't afford my water bill. I  
10 want to move out of this area. I want to move away  
11 from this utility company.

12 Everybody is just trying to make a living.  
13 I understand there's a lot of homeowners. And I'm  
14 like here for my neighbors, the senior citizens that  
15 can't come. Or they say, like one, Mr. and  
16 Mrs. Kelly, they told me -- I go, "Are you coming?"  
17 They go, "No. They're going to be able to do what  
18 they want to do. They'll probably get the rates."

19 Them people pay \$95. They've got three  
20 grandchildren they raise. It makes me angry that  
21 these people keep raising the rates. What I'd like to  
22 see is a decrease. I really would. I used to pay \$32  
23 when it was Seacorp. It had just changed. Then I  
24 went to \$45. I could live with that.

25 I'm paying \$70 to \$80 a month. I'm a family

1 person. We're working. This water, I don't drink it.  
2 I go to Winn Dixie. I buy the bottled water. I don't  
3 let my family drink it. I barely like bathing in it.  
4 The brown water they talk about, yes, you do see it.  
5 You don't take a bath at night. You take a shower.

6 The clothes? No problem. You smell the  
7 chlorine. I don't use bleach no more. Why should I?  
8 It's there for me. (Laughter) You know, it's  
9 ridiculous.

10 People are trying to survive. This area is  
11 not a high class area. We do not make a lot of money.  
12 We are trying to live. What are we going to do  
13 without next? Groceries for the kids? No clothes?  
14 Can't afford shoes? We are trying to survive. It's  
15 got to stop. It really does. Thank you.

16 CHAIRMAN CLARK: Thank you, Ms. Herrington.  
17 Are there any questions?

18 MR. SHREVE: No.

19 CHAIRMAN CLARK: Thank you. (Applause)

20 MR. SHREVE: Hilaire Putnam? Ms. Putnam?

21 - - - - -

22

23

24

25

## 1 HILAIRE PUTNAM

2 was called as a witness on behalf of the Citizens of  
3 the State of Florida and, having been duly sworn,  
4 testified as follows:

5 WITNESS PUTNAM: Hi. Hi, I'm Hilaire  
6 Putnam. I live at 3223 Lancaster Lane.

7 THE COURT REPORTER: I'm sorry, you need to  
8 speak right into the mike.

9 WITNESS PUTNAM: My name is Hilaire Putnam.  
10 I live at 3223 --

11 COMMISSIONER KIESLING: Talk right up to it.

12 WITNESS PUTNAM: Okay. My name is Hilaire  
13 Putnam. I live at 3223 Lancaster Lane. It's in  
14 Samson Park, Clair Mel area.

15 I have the same problem, the water bill  
16 keeps going up, trying to raise kids, trying to feed  
17 them. I have to buy my own water. I have small  
18 children which half the time they have to go to day  
19 care dirty. I tell them because the water is too  
20 dirty, and I'm not going to put them in that water.  
21 Who knows what they might catch.

22 I have called before, complained about the  
23 water. They tell me the water is perfectly all right.  
24 Drink it, you know, whatever you want to do with it.  
25 Bathe in it; it's fine. Well, I don't see it fine.

1           And then, okay, I live on a corner lot.  
2 This is the next subject you haven't heard. I live on  
3 a corner lot with a fire hydrant out front. We have  
4 people come up and run water all the time, maybe three  
5 or four times a month. And then the man comes up to  
6 my faucet, and one -- well, a couple of times I've had  
7 it out with him. But this one particular time in the  
8 middle of summer, he's running my water to test it. I  
9 timed him, 10 minutes now.

10           We're in a water shortage. We're not  
11 allowed to even have a swimming pool for my children;  
12 he's running my water. I come out the house to look.  
13 That water is very expensive. I'm not getting no  
14 break off of this, and I want you to turn it off. He  
15 says no, I have to run it.

16           I said that's very unjust because my  
17 children can't even swim. My children can't even --  
18 you know, I can't even wash my car, anything. And why  
19 does he come to my house, run my water? Just running  
20 my water up in my house, and that's my bill. He goes,  
21 doesn't reimburse me for 10 years of the water  
22 running.

23           CHAIRMAN CLARK: Is he running the water  
24 from the fire hydrant out front testing?

25           WITNESS PUTNAM: Then he goes back out to

1 his truck and does something. But I'm paying for that  
2 5 to 10 minutes, and my children don't even get to  
3 play in the water.

4 MR. TWOMEY: Call the Sheriff on him.

5 WITNESS PUTNAM: But he works for you guys.

6 MR. TWOMEY: Call the sheriff. No, get the  
7 police after him.

8 CHAIRMAN CLARK: Mr. Twomey, may I finish  
9 asking my question?

10 MR. TWOMEY: Yes, ma'am.

11 CHAIRMAN CLARK: He comes up to your house,  
12 and he's running your spicket?

13 WITNESS PUTNAM: Right.

14 CHAIRMAN CLARK: Okay.

15 WITNESS PUTNAM: And I even went out, "Well,  
16 I'll just take that spicket off with a screwdriver."

17 And he goes, "Well, you can't do that  
18 because we have to test it."

19 CHAIRMAN CLARK: When did this happen?

20 WITNESS PUTNAM: Oh, the last time was  
21 probably six months ago. The time before was like  
22 nine months ago. Well, I work, you know, this is just  
23 times I happen to be home and I catch them. You know,  
24 but there's one time there's a water shortage, and  
25 we're not supposed to run our water on certain days.

1 And here he is just running water. It's all over my  
2 yard. Well, you know, all over.

3 CHAIRMAN CLARK: Did you notice a change in  
4 your bill, a substantial change in your bill?

5 WITNESS PUTNAM: I haven't had time. My  
6 bills basically run anywhere from 7 to 1,000 gallons  
7 different from month to month.

8 As far as price, yes. But as far as  
9 gallonage usage, it varies because sometimes I water  
10 my plants. You know, sometimes the kids might overdo  
11 the bathtub or something like that, you know.

12 COMMISSIONER GARCIA: Before you implement  
13 the calling of the police, do me a favor, call us at  
14 the Commission when they do that. That's your money  
15 that they're spending, and they have to reimburse you  
16 for that if they do that. I mean, clearly, if it's a  
17 short amount of time, it's not very much. But,  
18 nonetheless, I'm sure they don't let you get off with  
19 any free water --

20 WITNESS PUTNAM: Right.

21 COMMISSIONER GARCIA: -- so why should you  
22 let them get off with it?

23 So next time that happens, I would suggest  
24 you call our number and report that it happens.

25 MR. TWOMEY: Pardon, Commissioner Garcia,







1 line, I'm going to tell you right now that I think  
2 probably the reason for that, what we as consumers,  
3 believe is too much chlorine probably is, because of  
4 the sediment probably. It would follow that  
5 overchlorinating the water in an attempt to get rid of  
6 the sediment. I don't know.

7 I am curious and I learned something from  
8 Mr. Alexakos concerning the water maintenance -- and I  
9 don't know if it applies here, but certainly I'd like  
10 to highlight it and point it out to this Commission  
11 that I'm curious as to whether SSU is draining our  
12 system twice on an annual basis, if such a thing is  
13 possible, to get rid of their sediment. I'm concerned  
14 that they're probably not doing that at all.

15 I've lived at 7409 Sherren Drive since 1976.  
16 I am a 21-year veteran law enforcement officer. I'm  
17 still a police officer. And that area is a -- the  
18 area where I live, which includes Clair Mel City,  
19 Winston Park, Samson Park, Green Ridge Estates, and we  
20 probably have more people from the area where I live  
21 in here tonight than any other area.

22 And the reason that we're all here is  
23 because we don't feel that we're getting adequate  
24 service. We need for you as a watch dog committed to  
25 march in and make these people do the job that they

1 get paid for and to hold these rates down. I'll tell  
2 you right now. My personal feeling is that there  
3 ought to be a rollback in the rates. (Applause)

4           It is a working class area. And I'll tell  
5 you right now, we're all working class people. And  
6 don't be misled, looks are very deceiving. I look  
7 like a working man, but I'm not a stupid man. And  
8 this man sitting over here that represents the SSU is  
9 trying to feign that he's concerned, he's not  
10 concerned.

11           My belief is that he's not concerned at all  
12 about us as consumers. Therefore, I'm going to  
13 request that this -- and I don't know what I can  
14 request of you because I have enough doing my job and  
15 just trying to live than to try and understand what it  
16 is, everything that the PSC does. I know why you  
17 exist. I don't know what your authority is. I'll  
18 tell you right now that I'm going to request if it's  
19 within your power to hold another hearing similar to  
20 this one, possibly at this facility, for the purpose  
21 of additional consumer input on these proposed rate  
22 increases on wastewater and water prior to any  
23 considered rate increase to these people, SSU. That's  
24 one of my requests.

25           The other one is to -- and I don't know if

1 you can do this, but to mandate them to adjust  
2 excessive bills to consumers when there's a -- the  
3 best way I can explain it is a nonnormal water break  
4 where you have a water main break in an area where you  
5 have consumers being charged for that water because an  
6 old outdated pipe or something broke and then our  
7 water bills go up. I think if it's a generally known  
8 water break, the fact that a pipe broke, if it's  
9 generally known and we as consumers can prove it and  
10 then our water bills increase as a result of that,  
11 then I think they ought to be held to test, and not  
12 tests that cost on us as consumers that they are not  
13 keeping up equipment, because that's what's happening.  
14 They're just passing the cost on.

15           They don't absorb any costs. They pass them  
16 on. They spread them around to us as consumers. I  
17 don't want to pay for somebody's water in the north  
18 end of the county. I live in Clair Mel City. I don't  
19 have a problem with paying a reasonable rate for  
20 water, but I don't want to pay for some guy's water in  
21 Zephyrhills. And that's no disrespect to anybody here  
22 from Zephyrhills or any other area, I just use that as  
23 an example.

24           I'm also going to request that you order  
25 them to show their service records or maybe have one

1 of your engineers look at their service records to see  
2 whether there's an indication that they test this  
3 water system in the Clair Mel City area, Samson Park,  
4 Palm River to see if it's been flushed to try to  
5 eliminate the sediment problem out there.

6           This has been a lesson in government for me.  
7 This is not the first hearing that I've attended  
8 dealing with SSU. I do know now that there're a  
9 franchise system. I would like to see us go to a  
10 regional concept system, as the attorney that was here  
11 indicated, but I understand you don't have anything to  
12 do with that. I think I know where to take that now.

13           In conclusion, I would like to say that, you  
14 know, on the vagueness of the letter -- and probably  
15 to all of you on the Commission, it's not vague  
16 because you are used to reading government documents.  
17 But to give you an example of what I mean by  
18 "vagueness," when I picked up this Special Report, if  
19 you will look at -- well, I look to see, well, where  
20 is my area? And I thought, okay, well, it's going to  
21 be Seaboard. And then I look on Page 29, that's  
22 obviously my area, I believe, because I made a  
23 concerted effort to try and understand this ledger.  
24 But actually when I first picked it up, I thought it  
25 was Hershel Heights because it says Hillsborough

1 County. And then Seaboard, it says Polk County.  
2 Right under the caption on Page 29 where it says  
3 Seaboard, it says, Polk County Proposed Conventional  
4 Treatment Monthly Rates With Additional County Plants.

5 And on Page 18 where it has Hershel Heights,  
6 it indicates Hillsborough County. Well, I belong in  
7 Hillsborough County. I'm saying, well, does this  
8 apply to me on Page 29, or should I be over here on  
9 Page 18? And I'm really still looking at the rates.  
10 I probably should be on Page 29. But the point being  
11 that it's kind of misleading.

12 You know, I'm not the smartest guy in the  
13 world, but I can read. You know, it's a little bit  
14 misleading. And I'm saying, well, jeez, I write  
15 police reports every day, and I read all the time.  
16 And if it's confusing to me, that's probably why you  
17 don't see this hall packed with people from the area  
18 because I've mentioned where I live, because there are  
19 a lot of working people out there in that area that  
20 probably feel like, you know, I'm never going to  
21 understand all this government gobbledeygook, and I'm  
22 just not going to go because they're going to do what  
23 they want to do and raise the rate, increase -- raise  
24 the water and wastewater rate.

25 In conclusion, I'm also going to say that

1 some of the other consumers and homeowners from this  
2 area where I live have said before, and I reiterate,  
3 the area in which we live is an area of homes that are  
4 valued no more than, on the low end, \$25,000. On the  
5 high end, tops, \$50,000 to \$51,000. But we're paying,  
6 I think we are being -- you know, I don't want to say  
7 extorted. Sometimes I feel like that when I look at  
8 the rate increase that my water bill has taken since  
9 1989 until the present. I'm finished. Are there any  
10 questions?

11 CHAIRMAN CLARK: Thank you, Mr. Peterson.

12 MR. SHREVE: Mr. Peterson --

13 CHAIRMAN CLARK: Oh, I'm sorry.

14 MR. SHREVE: What notice did you receive  
15 about this hearing? Did you receive a letter or --

16 WITNESS PETERSON: I received a one-page  
17 letter which I think most of us received.

18 MR. SHREVE: Does that have rates on it,  
19 that letter?

20 WITNESS PETERSON: Absolutely not. No, it  
21 just says that they are asking for -- there's a notice  
22 of hearing really. And then it's kind of -- you've  
23 got to kind of sift it out to see that there asking  
24 for a rate increase. I mean, it's down there in all  
25 the writing, I think.



1           There was something I was going to bring up,  
2 and I know there are a lot of other people waiting,  
3 but this was it. This is the extent of what I  
4 perceived.

5           MR. SHREVE: So there's nothing on there  
6 that would indicate to you how much they are asking  
7 for from you, is there?

8           WITNESS PETERSON: Absolutely not, no.

9           MR. SHREVE: Would that keep a lot of your  
10 neighbors from knowing or maybe even caring because  
11 they don't know how much anybody's trying to raise  
12 their rates?

13           WITNESS PETERSON: I think some of my  
14 neighbors feel the same way I do, that there are  
15 people in charge and people in place, such as your  
16 Commission, that are going to look after us and say,  
17 well, it must not be -- this rate increase must not be  
18 that much because they didn't put it on here. It's  
19 probably just a little bit. And I think it's  
20 deceptive. I think that these kind of notices should  
21 have some idea what the proposed rate increase is  
22 going to be.

23           MR. SHREVE: Yes, sir. Have you received  
24 anything else from SSU giving you any information on  
25 the rates or anything like that?

1 WITNESS PETERSON: No, I have not.

2 MR. SHREVE: Thank you very much.

3 MR. TWOMEY: Madam Chair? Mr. Peterson,  
4 would you consider giving that up to the court  
5 reporter so that the record will show what notice you  
6 were speaking to?

7 WITNESS PETERSON: Yes. I'll give it. I've  
8 got it. I've made plenty of copies. This is the  
9 Docket No. 950495-WS letter that you are referring to?

10 CHAIRMAN CLARK: Yes.

11 WITNESS PETERSON: Well, what is your name  
12 anyway?

13 MR. TWOMEY: My name is Mike Twomey.

14 WITNESS PETERSON: S-u-m-e.

15 MR. TWOMEY: Twomey, T-W-O-M-E-Y.

16 WITNESS PETERSON: Okay.

17 CHAIRMAN CLARK: Mr. Peterson, Mr. Twomey  
18 would like to make that an exhibit in this proceeding.

19 WITNESS PETERSON: Sure.

20 CHAIRMAN CLARK: And if you would give it to  
21 me, I'll mark it as an exhibit. It'll be Exhibit 15.  
22 And that's the notice SSU sent to you.

23 (Exhibit No. 15 marked for identification.)

24 MR. SHREVE: And Mr. Peterson, if you had  
25 received any other notice from SSU, you'd know it,

1 wouldn't you?

2 WITNESS PETERSON: I believe I would.

3 MR. SHREVE: Yes, sir. This might be a good  
4 time. SSU hasn't offered anything even as an exhibit  
5 as far as their notice or advertisement of this  
6 meeting or anything tonight.

7 CHAIRMAN CLARK: You make a good point,  
8 Mr. Shreve. Mr. Feil, do you have a notice of  
9 publication?

10 MR. FEIL: I have three boxes of noticing  
11 right here behind me, and I have the publication  
12 notices and affidavits of the service hearing notices.

13 CHAIRMAN CLARK: For all the service  
14 hearings?

15 MR. FEIL: For all the service hearings that  
16 have occurred thus far. I do not have the Kissimmee  
17 publication because that has been offered and  
18 identified previously, as I understand it.

19 CHAIRMAN CLARK: Okay.

20 MR. SHREVE: Is there one for Jacksonville  
21 there?

22 MR. FEIL: There is the publication notice  
23 for Jacksonville and the affidavit.

24 MR. SHREVE: The affidavit that all the  
25 customers were sent the notices?

1 MR. FEIL: The affidavit has attached to it  
2 the customer list, and you have a copy of that.

3 MR. SHREVE: The reason I raise that,  
4 because you probably know that the day after the  
5 Jacksonville hearing, we were just inundated with  
6 people calling us saying that they were very mad  
7 because they had not received any notice whatsoever  
8 until now.

9 WITNESS PETERSON: Can I add -- well, I'm  
10 going to add it, and I'm going to get away from here.  
11 But let me just say something. Since these people  
12 moved their local office, what they did, they packed  
13 up and moved out of town. You know, if we had  
14 somebody local that we could take to task on a  
15 one-to-one basis, individually, in person, I think we  
16 could alleviate some of the problems. But, you know,  
17 they quietly packed up their office, and they moved  
18 out of town, and all they want now is the money. "Pay  
19 your bill." And we don't have anybody locally that we  
20 can hold accountable for this matter. There's a  
21 flurry of paperwork, and then we've got to wait until  
22 the PSC has a hearing like this one and all to address  
23 our concerns.

24 COMMISSIONER GARCIA: I will tell you this  
25 though. You can call us, and we take it from there.

1 So that we are an intermediary when there's a problem.  
2 You've got the number there; next time you have a  
3 problem, please call us. Because you don't have to  
4 wait for this, for us to intercede.

5 CHAIRMAN CLARK: Thank you, Mr. Peterson.

6 MR. SHREVE: Thank you, Mr. Peterson.

7 Maxine Nichols? Ms. Nichols? Kenneth Rutkowski?

8 - - - - -

9 **KENNETH RUTKOWSKI**

10 was called as a witness on behalf of the Citizens of  
11 the State of Florida and, having been duly sworn,  
12 testified as follows:

13 WITNESS RUTKOWSKI: Good evening. My name  
14 is Kenneth Rutkowski.

15 CHAIRMAN CLARK: Can you spell it?

16 WITNESS RUTKOWSKI: K-E-N-N-E-T-H, last  
17 name, R-U-T-K-O-W-S-K-I. I live on 2019 Waikiki,  
18 W-A-I-K-I-K-I, Way. That's Tampa Florida, Clair Mel.

19 I'm here tonight to speak on behalf of some  
20 people I talked to in the neighborhood. A lot of the  
21 subjects that people have addressed about the cloudy  
22 water, that is true. The water tastes nasty from time  
23 to time. It's heavily chlorinated from time to time.  
24 You can see my shirt. My shirt is fairly new, and  
25 there are spots on it that are white or whitened. I'm

1 sorry, if I'm nervous.

2           We are in a lower income development. There  
3 are people that make \$5.00 an hour. Minimum wage is  
4 lower than that. Over a year's period of time, that  
5 comes to about \$10,400. You drop \$400 rent. Then you  
6 drop \$200 food, \$100 electric, and before you know it,  
7 you are down to about \$1,160 a year to survive on,  
8 along with the \$70 water bill. That's incredible.  
9 New Port Richey is a more expensive area to live in,  
10 and my mother pays that every three months, \$70. I  
11 don't know who pumps her water.

12           The pressure changes do happen. I'm lost  
13 for words.

14           One thing I don't understand, where do they  
15 base the rates for people in areas? Valrico Hills,  
16 Valrico Hills is \$50,000 to \$90,000 homes. We are 20  
17 to 50, just like Mr. Billips (sic) said. Where do  
18 they base their rates?

19           And if you look on the sheets here about  
20 Valrico Hills versus Seaboard, which says Polk County,  
21 the rates we are paying now, we're paying more money,  
22 and we're making less. I make decent money. There  
23 are people I know in the neighborhood they can't  
24 afford a car. Something's got to change and may be  
25 this will help start it.

1           Somebody addressed the question about the  
2 county pumping the water. I called when our bills  
3 first jumped, and they said that the water is pumped  
4 from the county. Well, sure, the county makes money  
5 off of pumping it to SSU, and then SSU makes a profit  
6 off of pumping it to us. Why can't we stop it and  
7 save the money right by paying the county. That's  
8 what we pay our taxes for.

9           Mr. West made a comment about the smell back  
10 in the back sewer. I drive by it every morning and  
11 roll my window down, and I'm amazed. There's been  
12 sewerage runoff in that runoff canal in the back to  
13 keep it from flooding, and something has got to be  
14 done about that. My wife called and also my neighbor  
15 called about it, and we'll just have to wait and see.

16           Another topic I've got to address -- and if  
17 I'm wrong I want somebody to speak up. I came down  
18 with Giardia (phonetic) a year and a half ago. My  
19 wife, since we moved into our neighborhood four years  
20 ago, has not once drank the water out of the spigot.  
21 She won't let my son drink it. I've drank it from  
22 time to time until I came down with "Giardia"  
23 (phonetic).

24           Giardia is a parasite that resides in water.  
25 It can be found in food as well. But basically, it's

1 found in the water system.

2 I called the water company. They said,  
3 well, we heavily chlorinate our water, plus we get it  
4 from Tampa. I said can you run a test to prove to me  
5 that I'm not getting Giardia from my water pipes?  
6 They said no. So I just treat it, and I have not  
7 drank water in the last year-and-a-half from my tap.

8 I'm sorry, I'm stuck. I'm lost for words.

9 They were talking about -- you got the  
10 exhibit of this letter here. In the same neighborhood  
11 as mine, somebody else got this letter. I never saw  
12 it. It's a different letter. I have not looked at  
13 it, but it's addressing this situation.

14 COMMISSIONER GARCIA: Would you mind giving  
15 that to us so we can take a look at it?

16 WITNESS RUTKOWSKI: Do you want it now?

17 COMMISSIONER GARCIA: Either way. Do you  
18 need the notes to read it?

19 WITNESS RUTKOWSKI: No, it's not necessary.

20 COMMISSIONER GARCIA: Okay.

21 WITNESS RUTKOWSKI: I'm going to finish with  
22 one last thing, the heavy chlorination. Like the one  
23 man said previously, the houses were built back in the  
24 late '50s, my house was. I've had a pipe break  
25 underneath the ground. Chlorine, what does chlorine



1 do? Chlorine is a heavily caustic chemical that will  
2 breakdown metals, among other things, over a period of  
3 time. So what are we doing to our pipes? We're just  
4 beating them up with this heavy chlorination of water.

5           What happens when it breaks on our side of  
6 the meter? They don't care. I had a broken pipe. I  
7 pumped out 90,000 gallons, if I'm correct. It broke  
8 outside of my house, and I was responsible for paying  
9 for it. You don't get much of a decrease, but I feel  
10 that the breakdown in the pipes is due to the chlorine  
11 content of the water.

12           I was in the navy, and I was a corpsman. We  
13 did our part in the water. We also desalinized water  
14 to survive on the boat, and the water didn't taste as  
15 bad as what it tastes here. That's about all I've got  
16 to say.

17           CHAIRMAN CLARK: Thank you, Mr. Rutkowski.  
18 Just a minute. Let's see if there's any questions.

19           MR. SHREVE: I'll take a look at those  
20 letters. I appreciate you bringing those down. Did  
21 you receive anything other than the one one-page  
22 letter?

23           MR. RUTOWSKI: Just this.

24           MR. SHREVE: Does that have any rate  
25 structuring in it?

1 WITNESS RUTKOWSKI: There's no rates at all.

2 MR. SHREVE: Does that tell you what they're  
3 trying to raise your rates to?

4 MR. RUTOWSKI: No.

5 MR. SHREVE: And you didn't receive any  
6 other kind of notice that you know of other than this?

7 WITNESS RUTKOWSKI: No, not that I know of,  
8 no, sir.

9 MR. SHREVE: Okay. Thank you very much.

10 COMMISSIONER GARCIA: Sir, could the person  
11 who gave you this come up here so that we can have  
12 someone verify this, as having received it from the  
13 company instead of from yourself?

14 Just read your name into the record and  
15 verify that you did.

16 WITNESS BERNINGER: Flo Berninger. And the  
17 cover letter you got first, I didn't receive. The  
18 single sheet, I didn't get that.

19 CHAIRMAN CLARK: Okay. But you got --

20 WITNESS BERNINGER: I got that. That's what  
21 I received. That's got my handwriting all over the  
22 back.

23 Right, that is what I received.

24 CHAIRMAN CLARK: And this is all you've  
25 gotten?

1 WITNESS BERNINGER: That's all I've got.

2 CHAIRMAN CLARK: You got nothing from  
3 Southern States with it, in an envelope from Southern  
4 States?

5 WITNESS BERNINGER: Yes, that was in an  
6 envelope from Southern States.

7 CHAIRMAN CLARK: All right. We are going to  
8 mark that as a Exhibit 16. It was a notice received  
9 by --

10 WITNESS BERNINGER: Flo Berninger.

11 CHAIRMAN CLARK: And the title of it is:  
12 Before the Public Service Commission Docket  
13 No. 950495-WS, notice to customers of application.  
14 Thank you.

15 (Exhibit No. 16 marked for identification.)

16 MR. SHREVE: Could I ask a question? When  
17 did you receive that?

18 WITNESS BERNINGER: I did not bring the  
19 envelope.

20 MR. SHREVE: Last couple days?

21 WITNESS BERNINGER: She can probably give us  
22 the date because we stay in communication.

23 WITNESS HOWELL: I got mine the same day she  
24 got hers, and the envelope is marked the 21st, so we  
25 probably got it the 22nd or 3rd.

1           CHAIRMAN CLARK: You need to state that into  
2 the microphone.

3           COMMISSIONER GARCIA: Come up here for a  
4 second. State your name and then give us the  
5 information. Yeah, just so we can identify.

6           WITNESS HOWELL: My name is Jennie Howell,  
7 and she got her letter the same day I got mine because  
8 I called her on the phone and asked if she had gotten  
9 it. The outside of the envelope -- I have the  
10 envelope with me stating --

11          CHAIRMAN CLARK: Just tell us when.

12          WITNESS HOWELL: The envelope says the 21st,  
13 so you can assume I got it the next day or maybe a day  
14 or two after that.

15          CHAIRMAN CLARK: The 21st of September?

16          WITNESS HOWELL: That's what's on the  
17 envelope.

18          CHAIRMAN CLARK: Thank you.

19          MR. SHREVE: May I? Just so that we'll be  
20 very clear on what we are talking about here.  
21 Southern States was required to send a notice of this  
22 hearing to everyone 14 days prior to the hearing.

23          WITNESS HOWELL: No.

24          MR. SHREVE: In addition to that, they have  
25 sent out at least partially the larger letter that was

1 brought up. That's the one you just received?

2 WITNESS HOWELL: I got both of them. I got  
3 the cover letter and the one you just read.

4 MR. SHREVE: The second letter, separately?

5 WITNESS HOWELL: Yes.

6 CHAIRMAN CLARK: Ms. Howell, did you get one  
7 notice that had the cover letter, and then this  
8 several page notice?

9 WITNESS HOWELL: I'm sure it was all in the  
10 same envelope.

11 CHAIRMAN CLARK: Okay.

12 MR. SHREVE: This, I believe, is the letter  
13 that came the day after the Jacksonville hearing.

14 CHAIRMAN CLARK: But she's indicating she  
15 got it on the 21st of September.

16 MR. BECK: Which is about the right time.

17 WITNESS HOWELL: Well, I got it -- that's  
18 the stamp on the envelope.

19 CHAIRMAN CLARK: Thank you. That's what we  
20 need to know. Thank you, Ms Howell.

21 MR. SHREVE: Thank you very much.

22 CHAIRMAN CLARK: Mr. Shreve, do you have  
23 anymore on your list?

24 MR. SHREVE: That's all we have.

25 CHAIRMAN CLARK: Ladies and gentlemen, is

1 there anyone else here who would like to testify? Let  
2 me just see if there's somebody else who has not  
3 testified.

4 Ms. Reihl, did you want to add something to  
5 your testimony?

6 WITNESS REIHL: No. I wanted to ask you --

7 CHAIRMAN CLARK: You need to come up.

8 COMMISSIONER GARCIA: You have to come up  
9 here.

10 WITNESS REIHL: Do I have to identify myself  
11 again?

12 CHAIRMAN CLARK: Go ahead and give your name  
13 again.

14 WITNESS REIHL: Aida Reihl. And I would  
15 like to ask a couple of more questions.

16 CHAIRMAN CLARK: Go ahead.

17 WITNESS REIHL: One thing that was  
18 concerning me now about listening to people talk,  
19 about the amount of chlorine. If it will affect  
20 pipes, what is it doing to our body? By adding more  
21 chlorine to have a quick fix on this water, what is it  
22 doing to us? It's a chemical, you know.

23 And another thing, I would like to ask,  
24 since the sewage wastewater is about three times more  
25 than the regular water, most of us use our water

1 outside to water our gardens, our plants, wash our  
2 cars, our lawns, I would like to have someone explain  
3 to me why we are paying so much for sewage water when  
4 a good much of it is just going into the ground  
5 outside our homes?

6 CHAIRMAN CLARK: They do put a cap on the  
7 gallonage that they count for sewerage. In this case  
8 is it 10,000 gallons?

9 MS. O'SULLIVAN: Yes.

10 WITNESS REIHL: But why is it so much more  
11 than our regular water bill? It's the same water that  
12 comes in the pipe, and they are charging us three  
13 times more for going out. And I'm sure 50% of it is  
14 just being used on the hose outside.

15 CHAIRMAN CLARK: Well, they have to charge  
16 you for what it costs them to treat the sewage so it  
17 can be discharged again out of the environment. And  
18 that costs -- (Simultaneous conversation)

19 WITNESS REIHL: It costs three times more?

20 CHAIRMAN CLARK: Well, that's what they are  
21 indicating in their rates, and we will be looking at  
22 that.

23 WITNESS REIHL: Okay. We appreciate it.

24 CHAIRMAN CLARK: With respect to the  
25 chlorine, it's my understanding that there are certain

1 levels of chlorine that have to be maintained in the  
2 water to meet the Department of Environmental  
3 Regulation requirements. I'm not sure they have an  
4 upper level on the amount of the chlorine.

5 WITNESS REIHL: Well, I'm a little afraid of  
6 it at this point.

7 CHAIRMAN CLARK: But we've checked during  
8 rate cases to make sure that the water and wastewater  
9 companies do, in fact, meet DER standards and don't  
10 have any violations outstanding on them. But those  
11 standards are set and enforced by a different state  
12 agency. But we do check to make sure that the  
13 companies meet those standards.

14 WITNESS REIHL: So we're to just assume that  
15 it's a safe level?

16 MR. TWOMEY: No.

17 CHAIRMAN CLARK: We'll look into it and make  
18 sure, and the Company is responsible for maintaining  
19 it.

20 WITNESS REIHL: I mean, we're talking about  
21 human bodies here, you know, not a piece of copper.

22 CHAIRMAN CLARK: Yes. You are not the first  
23 customers who have complained about chlorine levels in  
24 different systems, and we do look into that when we  
25 conduct our rate cases.



1 WITNESS REIHL: Thank you.

2 CHAIRMAN CLARK: Thank you.

3 Now, I think -- Reverend Watson, did you  
4 want to add --

5 WITNESS WATSON: I have a question.

6 CHAIRMAN CLARK: Come on up and ask your  
7 question.

8 WITNESS WATSON: And my question is this.  
9 Last month, I believe it was or the month before -- I  
10 usually pay my bills early. I overlooked it. And I  
11 think mine was postmarked the day before it was due.  
12 And it got there like a day late. Isn't there some  
13 kind of grace period before they slap a 5% service  
14 charge on that? I mean, if you have a car, they give  
15 you 10 days to make the payment before they jack the  
16 price up.

17 In the state of Florida, I believe there's a  
18 law. I don't know about utilities, but with finance  
19 companies and all, you have a certain grace period  
20 before they can charge you extra interest for  
21 different things. How does that work with utilities?

22 CHAIRMAN CLARK: I believe for the -- well,  
23 we don't set it for this particular -- Seaboard. The  
24 county has done that. But for those which we  
25 regulate, they have to put in their tariffs when the

1 bills are due and what they will charge in the event  
2 it is late.

3 Now, one of the reasons we allow them to  
4 charge the late fee is because it does cost money not  
5 to have money come in on time, and we feel that the  
6 customer who is late should bear that cost and not the  
7 other customers.

8 John, help me out on -- do we have a grace  
9 period or what is generally the rule for rate  
10 payments?

11 MR. WILLIAMS: A minimum of 20 days from the  
12 postmarked date on the bill. And after 20 days, the  
13 company then has to give them a five-day written  
14 notice before they can discontinue service.

15 CHAIRMAN CLARK: But a late fee, is it  
16 due -- if you don't pay by the 20th day after the  
17 postmark, a late fee does accrue?

18 MR. WILLIAMS: Each one is approved for the  
19 company.

20 CHAIRMAN CLARK: Okay. Well, you have to  
21 have a late fee approved by us.

22 WITNESS WATSON: What's so strange about  
23 this 20 days from the postmark or whatever, the way  
24 they do it, if you send your bill in the day after you  
25 get it, you'll get your other bill in a day or two.

1 If you send it two weeks later, you'll get your next  
2 month's bill then.

3 CHAIRMAN CLARK: That's not supposed to  
4 occur. They are supposed to be on a regular billing  
5 cycle.

6 WITNESS WATSON: They float around like --  
7 it's just unreal. It's up and down the way it's  
8 going. Thank you.

9 CHAIRMAN CLARK: Thank you.

10 WITNESS HANCOCK: My name is Jerry Hancock  
11 again. One thing I forget to ask you when I was  
12 making statements is a few months back, maybe -- I  
13 don't know how many -- maybe it's been six, eight, ten  
14 months, I got a letter from them in the mail; and it  
15 said your sewer rate is going up, and we do not have  
16 to go before the County Commissioner, whichever one --  
17 I don't remember which department which it was.

18 CHAIRMAN CLARK: It was the County  
19 Commission.

20 WITNESS WATSON: We do not have to go  
21 before -- I mean, how can they do that? My bill went  
22 up \$27.

23 CHAIRMAN CLARK: Well, you have to ask the  
24 county that for that particular case, but --

25 WITNESS HANCOCK: That's why I was asking

1 because I want to know what I have to do.

2 CHAIRMAN CLARK: I don't know what the  
3 procedures are.

4 WITNESS HANCOCK: It wasn't on water. It  
5 was on sewer. They said that we don't have to have an  
6 approval to raise your rates, and that's why  
7 everybody's complaining so much. My bill went --  
8 because I know the church pays my water bill for me.  
9 That's part of my housing.

10 CHAIRMAN CLARK: Well, I'm sure Mr. Odom can  
11 help you out who is the county attorney.

12 WITNESS HANCOCK: Because my secretary calls  
13 and says, "You've got a busted pipe or what? Why is  
14 your water bill from \$42 the last three months to 75?"  
15 I mean, it was all sewer. So they just raised my rate  
16 from 42 to 75, just added to the sewer, and that was  
17 it.

18 CHAIRMAN CLARK: As I say, that would have  
19 been done through the county, and you need to check  
20 with them.

21 WITNESS HANCOCK: Okay. I think that's why  
22 you're getting most of your major complaints with the  
23 bill. It's because they got the big rate hike in  
24 sewer, and now they're looking for the same thing with  
25 the water. So, what, you're bill's going to be \$100?

1           CHAIRMAN CLARK: Thank you, Reverend.  
2 Ladies and gentlemen, thank you very much for coming  
3 out. And thank you very much for staying here the  
4 entire evening.

5           This hearing is adjourned.

6           MS. O'SULLIVAN: Chairman Clark, you need to  
7 amend the exhibits of the notice?

8           CHAIRMAN CLARK: Yes. We're going to have  
9 to do some procedural things, but we are through  
10 taking customer testimony. Go ahead, Ms. O'Sullivan.

11          MS. O'SULLIVAN: We need to move in or  
12 identify at least the notice of the service hearing.

13          CHAIRMAN CLARK: Mr. Feil?

14          MR. FEIL: I have it here, if you want me to  
15 access the box immediately or --

16          CHAIRMAN CLARK: Well, we have some notices  
17 of hearings that we had to identify as exhibits. Can  
18 you give me --

19          MR. FEIL: Some were previously identified.

20          MS. O'SULLIVAN: Yes.

21          MR. FEIL: And Ms. O'Sullivan may have the  
22 numbers.

23          CHAIRMAN CLARK: All right. Help me out  
24 here. What do we have to identify?

25          MS. O'SULLIVAN: Exhibit No. 8 was notice of

1 the Pasco County hearing.

2 CHAIRMAN CLARK: Okay. That's already been  
3 identified.

4 MS. O'SULLIVAN: Yes, but was not presented.  
5 Copies were presented.

6 CHAIRMAN CLARK: Okay.

7 MS. O'SULLIVAN: No. 9 is the notice of  
8 Kissimmee hearing. And No. 10 is the notice of the  
9 Jacksonville hearing.

10 UNIDENTIFIED WITNESS: Ma'am, we have a  
11 Pasco letter if you want it.

12 CHAIRMAN CLARK: No, this is some formal  
13 exhibits we have to get from the Company, but thank  
14 you. All right.

15 MS. O'SULLIVAN: And No. 17 will be the  
16 notice of this service hearing.

17 CHAIRMAN CLARK: Okay. And Exhibit 17 will  
18 be the notice of the Temple Terrace service hearing?

19 MS. O'SULLIVAN: That's correct.

20 CHAIRMAN CLARK: And, Mr. Feil, you have all  
21 of those to give the clerk?

22 MR. FEIL: Yes, ma'am.

23 (Exhibit No. 17 marked for identification.)

24 COMMISSIONER KIESLING: Since you weren't  
25 there at the Pasco hearing, let me tell you kind of

1 what happened there.

2 Mr. Shreve wanted the list of who all  
3 actually was mailed these things, so I delayed letting  
4 them having to put that in until they had the list.  
5 And it's my understanding now that they have those  
6 lists attached to the other notices, the other systems  
7 as well.

8 CHAIRMAN CLARK: Okay.

9 COMMISSIONER KIESLING: So that's what these  
10 boxes are. Am I correct?

11 MR. FEIL: Yes, ma'am.

12 CHAIRMAN CLARK: Thank you, Mr. Feil. Is  
13 there anything else we need to identify?

14 MR. SHREVE: That notice is with the name  
15 and address of the --

16 CHAIRMAN CLARK: That's my understanding,  
17 Mr. Shreve.

18 MR. FEIL: Yes, sir.

19 CHAIRMAN CLARK: Thank you very much. The  
20 hearing is adjourned.

21 (Thereupon, the hearing concluded at 9:10  
22 p.m.)

23 - - - - -

24

25

1 STATE OF FLORIDA)  
2 COUNTY OF LEON )

CERTIFICATE OF REPORTER

3 I, ROWENA NASH HACKNEY, Official Commission  
4 Reporter,

5 DO HEREBY CERTIFY that the Hearing in Docket  
6 No. 950495-WS was heard by the Florida Public Service  
7 Commission at the time and place herein stated; it is  
8 further

9 CERTIFIED that I stenographically reported  
10 the said proceedings; that the same has been  
11 transcribed under my direct supervision; and that this  
12 transcript, consisting of 143 pages, constitutes a  
13 true transcription of my notes of said proceedings.

14 DATED this 24th day of October, 1995.

15 

16 ROWENA NASH HACKNEY  
17 Official Commission Reporter  
18 (904) 413-6736

19  
20  
21  
22  
23  
24  
25



**RTC**Resolution Trust Corporation

**DOCKET** 950495-WS **11**  
**EXHIBIT NO.** 11  
**CASE NO.** 96-04227

Mr. Richard Fitzgerald  
 June 24, 1991  
 Page 2

On February 16, 1989, pursuant to resolution 89-212, the Federal Home Loan Bank Board appointed the Federal Savings and Loan Insurance Corporation as conservator of Security Savings and Loan Association. Then, on March 15, 1991, pursuant to Order No. 91-161, the office of Thrift Supervision appointed the Resolution Trust Corporation (RTC) as receiver for Security Savings and Loan Association.

On that same day, RTC became receiver of Security Savings, and the receiver took possession of the business and property of Security Savings and Loan Association. That property included the stock of Land Resources Corporation and its wholly-owned subsidiary, Lehigh Utilities. Thus, it appears that pursuant to actions in accordance with federal law, a transfer of the stock of Lehigh Utilities, Inc., was accomplished on March 15, 1991. Although all of the stock of Lehigh Utilities will be transferred again on July 1st to Seminole Utility Company, Lehigh Utilities, itself, has made no transfer nor is it presently proposed that it will in the transaction scheduled to take place on July 1st. The stock transfer on July 1 is a transaction over which Lehigh Utilities has no control.

Personnel of Topeka Group have expressed their preference that closing be postponed pending the processing of a formal application to the Florida Public Service Commission as though this transaction were one which fell within the scope of the Florida law in Chapter 367, Florida Statutes. [We of the RTC sincerely believe that our obligation under the federal law to the depositors of Security Savings and Loan Association and to the American tax-payers is such that we should proceed as expeditiously as is reasonably possible. We are advised that Seminole Utility Company proposes to proceed as quickly as it can before the Commission to request that the Commission acknowledge and accept this transfer. RTC is willing to be a party to those proceedings. RTC wishes to emphasize that Lehigh Utilities had no voice in this matter, and that the decision to proceed with this stock transfer was made by RTC pursuant to its obligation, to place these properties into private enterprise ownership again, in order that these businesses may be operated efficiently and profitably in the public interest.

**FLORIDA PUBLIC SERVICE COMMISSION**

**DOCKET**  
**NO.** 950495-WS **EXHIBIT NO.** 11  
**COMPANY/**  
**WITNESS:**  
**DATE** 7/26/91



Resolution Trust Corporation

Mr. Richard Fitzgerald  
June 24, 1991  
Page 3

We respectfully request that the Florida Public Service Commission will understand our concern and will lend its guidance and assistance to assure a smooth and harmonious transition of Lehigh Utilities stock to its new owner, Seminole Utility Company.

Sincerely,

A handwritten signature in cursive script, appearing to read 'Richard Fitzgerald'.

Richard Fitzgerald  
Board of Directors  
Land Resources Corporation

SM/sw

pc: Governor Lawton Chiles  
Commissioner Michael Wilson  
Commissioner Betty Easley  
Commissioner Terry Deason  
Mr. Charles H. Hill  
Susan L.F. Clark, Esq.  
Robert Vandiver, Esq.

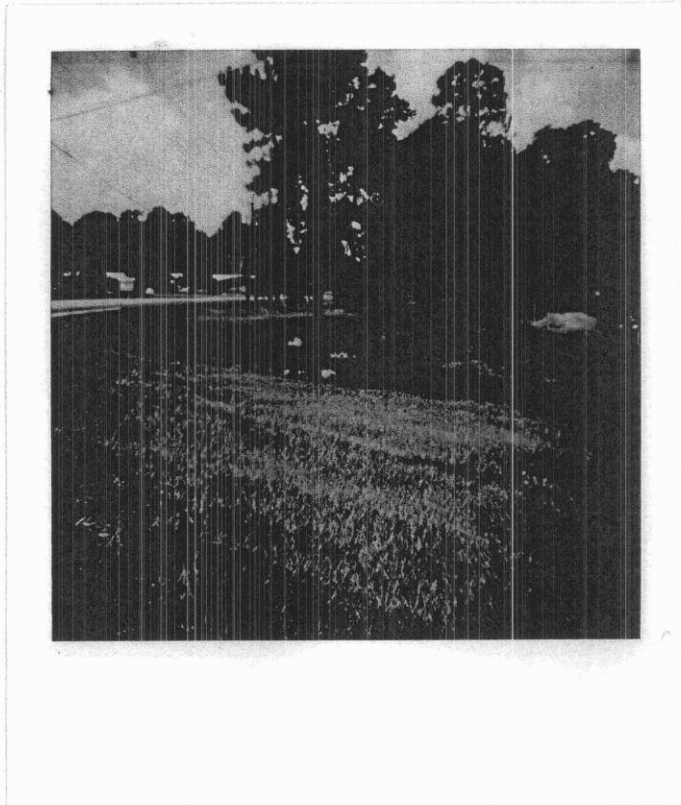

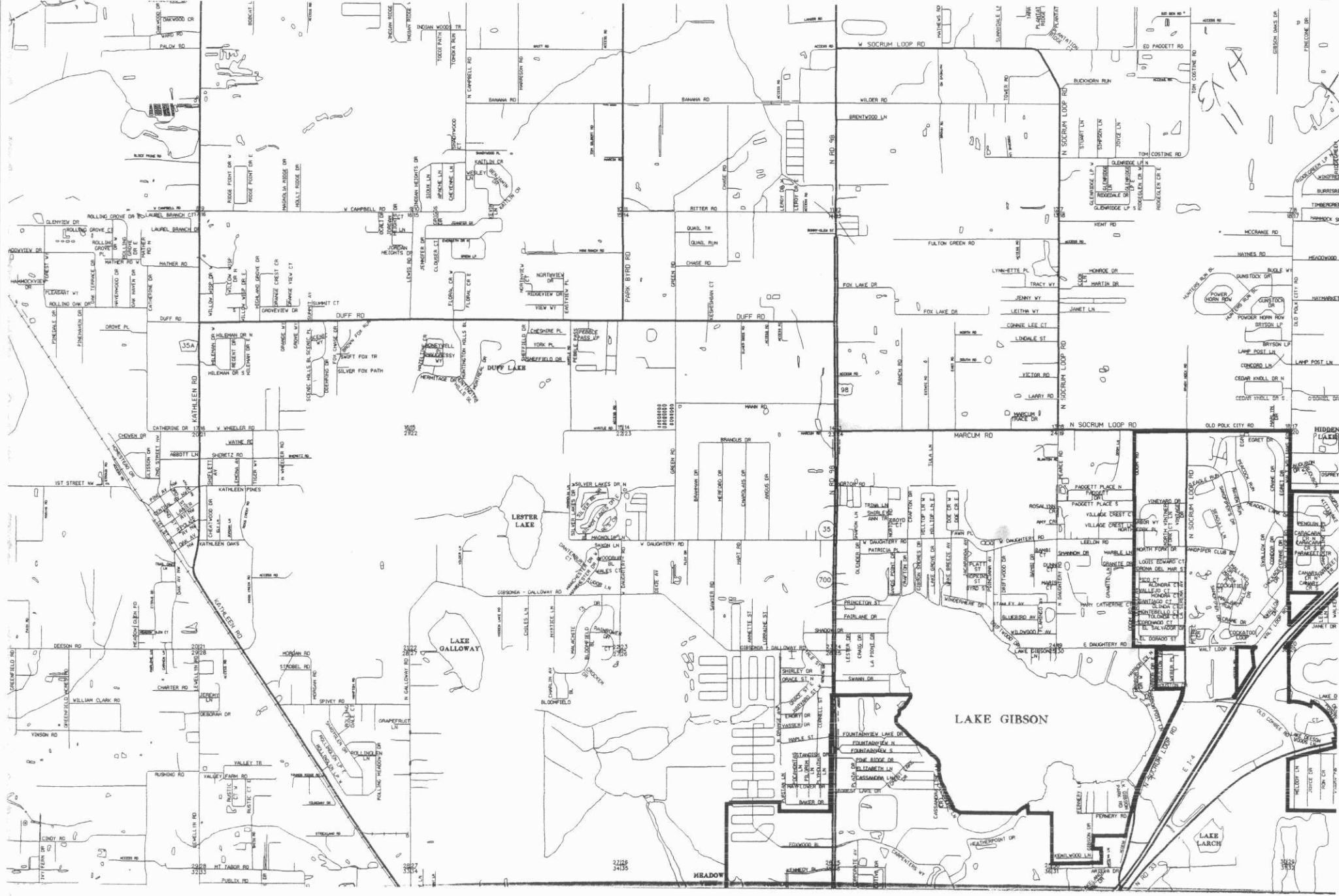

**DOCKET** 950495-W5  
**EXHIBIT NO.** 12  
**CASE NO.** 96-04227

Exh 12

October 3, 1995

Susan Clark, Chairman, Florida Public Service Commission  
2540 Shumard Oak Blvd.  
Tallahassee, Florida 32399-0850

Dear Chairman Clark,

Zephyrshores Estates Homeowners Association,  
which is composed of 209 homes in Zephyrhills  
Florida is opposed to Southern States Utilities  
proposed increase in their water & wastewater,  
the Docket No. 950495 W-S.

Sincerely,

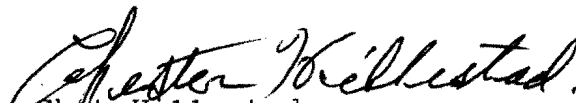

Chet Hillestad  
Member of the Board of Directors  
Zephyrshores Estates Homeowners Assoc.

FLORIDA PUBLIC SERVICE COMMISSION  
DOCKET  
NO. 950495-W5 EXHIBIT NO. 12  
COMPANY/  
WITNESS:  
DATE: 7/23/96



RESOLUTION TRUST CORPORATION

Resolving The Crisis  
Restoring The Confidence

August 31, 1995

Mr. Frederic W. Schlosstein, Jr.  
1411 Irondale Street  
Lehigh Acres, Florida 33936

Dear Mr. Schlosstein,

This is in response to your correspondence dated August 10, 1995, inquiring as to: (i) how Southern States Utilities acquired ownership of Lehigh Utilities and (ii) and what part the Resolution Trust Corporation ("RTC") played in the sale for consideration or tax-free exchange of a related corporation.

As covered in previous correspondence to Senator Kerry, a copy of which you are in receipt, Security Savings and Loan Association, under the jurisdiction of the RTC, negotiated a sale of Lehigh Corporation to the Topeka Group, a wholly owned subsidiary of Minnesota Power (the "Minnesota Power Transaction").

Our files show no reference to Southern States Utilities. For information regarding transactions concluded after the purchase by Minnesota Power, the appropriate entity to contact is Minnesota Power, as the RTC would not be privy to privately held information regarding subsequent transactions.

I hope the information presented above is helpful to you.

Sincerely,

A.J. Felton  
Vice President  
California Office

California Executive Office  
4000 MacArthur Boulevard Newport Beach, California  
Telephone: (714) 852-7700 FAX: (714) 852-

FLORIDA PUBLIC SERVICE COMMISSION  
DOCKET NO. 950495WS EXHIBIT NO. 12  
COMPANY/  
WITNESS:  
DATE: 4/23/96

13

Bob Graham, Governor

DEPARTMENT OF  
**Health & Rehabilitative Services**

DISTRICT EIGHT

LEE COUNTY HEALTH DEPARTMENT  
3920 Michigan Ave.  
Fort Myers, Florida 33901  
January 20, 1983

Please Address Reply To: Lee County Health Department  
Joseph W. Lawrence, M.D., Director

DOCKET 950495-WS  
EXHIBIT NO. 13  
CASE NO. 96-04227



Mr. Edward Shapiro, Vice President  
Lehigh Corporation  
201 East Joel Boulevard  
Lehigh, Florida 33936

Dear Mr. Shapiro:

The Lee County Health Department and the Lehigh Corporation entered into a firm policy pertaining to onsite sewage disposal systems within the total land area then known as the Lehigh Acres Development and in the eastern portion of Lee County. The initial policy was adopted on April 8, 1970. Subsequent changes in regulations of the Florida Sanitary Code, and more specifically identified as Chapter 10D-6, Florida Administrative Code, raised questions as to the validity of the prior agreement.

Through many consultations and exchanges of pertinent information with the Florida Department of Health and Rehabilitative Services, Health Program Office, the 1970 agreement, with some modification, has been agreed upon. A letter from H.R.S. dated January 11, 1983 is attached for its supportive value.

The entire development of the Lehigh Corporation, having a long history of satisfactory ground water, shall be given approval for onsite sewage disposal systems based upon requirements of Chapter 10D-6, F.A.C. and other stipulations as follows:

1. Each residential site shall be allowed an onsite sewage disposal system, within a section of land; along with a private potable water well, until twenty-five percent (25%) of the building sites have been used for residential building.
2. After public water distribution lines are installed and made functional to a section of land within the development, onsite sewage disposal systems shall be approved until the same section of land reaches a fifty percent (50%) density of residential building.
3. Commercial and multi-family buildings over four (4) living units shall be evaluated for onsite sewage disposal systems individually and separately.

**FLORIDA PUBLIC SERVICE COMMISSION**  
**DOCKET**  
 NO. 950495-WS EXHIBIT NO. 13  
 COMPANY/  
 WITNESS:  
 DATE: 1/29/83

4. The Lehigh Corporation shall furnish the Lee County Health Department an up-to-date report on densities of construction on each section of land and this report shall be made annually and beginning in December 1983.
5. The Lehigh Corporation shall cause all system failures to be corrected.
6. In the event that Lehigh Corporation; Lehigh Utilities, or any portion of the development changes ownership (excluding normal lot sales), this agreement shall require a written statement from the new owner/management agreeing to all provisions of this document. Said statement shall be presented to the Lee County Health Department within thirty (30) days from the ownership/management change.

This agreement shall be considered valid when the authorized representatives of the Lehigh Corporation and the Lee County Health Department have signed this document.

Edward Koppen Jan 26, 1983  
 Executive V.P. & Secretary Date  
 The Lehigh Corporation  
 Authorized Representative

Joseph W. Lawrence, M.D. 1/31/83  
 Date  
 Joseph W. Lawrence, M.D., Director

Charles Martindale 1-31-83  
 Date  
 Charles Martindale, R.S., Director  
 Environmental Health Section



EXH 13

SSU FRANCHISES - BILLING COMPARISONS  
BASED ON 8000 GALLONS OF WATER CONSUMPTION AND TIE CAP FOR WASTEWATER CHARGES

	CURRENT RATES	INTERIM UNIFORM RATES	FINAL UNIFORM RATES
SEABOARD	\$64.41	\$63.88 (-1%)	\$72.48 (+13%)
VALRICO HILLS	\$24.30	\$63.88 (+163%)	\$72.48 (+198%)
HERSHEL HEIGHTS	\$11.48	\$19.59 (+71%)	\$26.45 (+130%)

SEABOARD IS A WATER AND WASTEWATER FRANCHISE. THERE IS CURRENTLY A 10,000 GALLON CAP ON WASTEWATER CHARGES. UNDER THE UNIFORM RATES, THERE IS A 6000 GALLON CAP ON WASTEWATER CHARGES.

VALRICO HILLS IS A WATER AND WASTEWATER FRANCHISE. A FLAT FEE IS CHARGED FOR WASTEWATER CHARGES. UNDER THE UNIFORM RATES, THERE IS A 6000 GALLON CAP ON WASTEWATER CHARGES.

HERSHEL HEIGHTS IS A WATER ONLY FRANCHISE.

FLORIDA PUBLIC SERVICE COMMISSION  
DOCKET  
NO. 95045 EXHIBIT NO 13  
COMPANY/  
WITNESS: \_\_\_\_\_  
DATE: 4/29/96

DOCKET 950495-WS  
EXHIBIT NO. 14  
CASE NO. 96-0422B

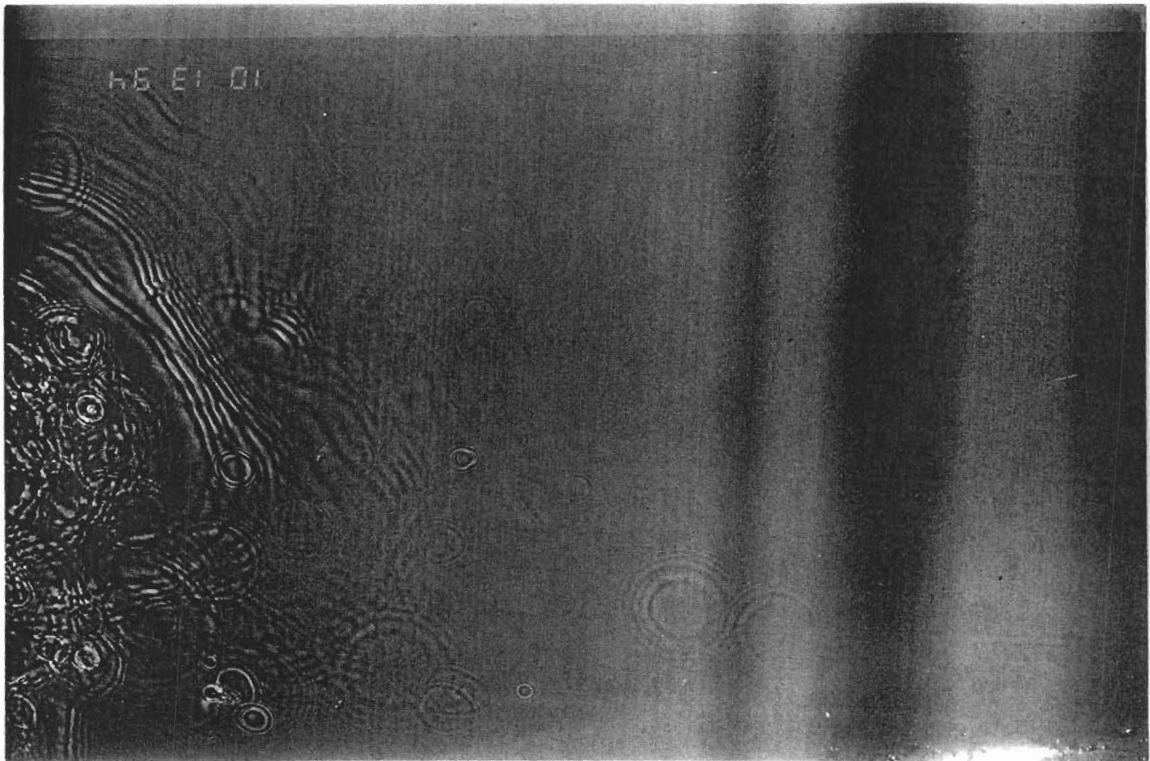
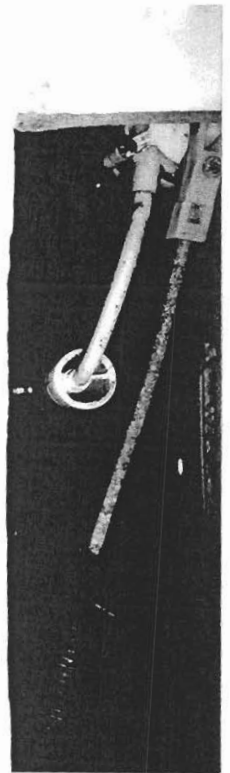
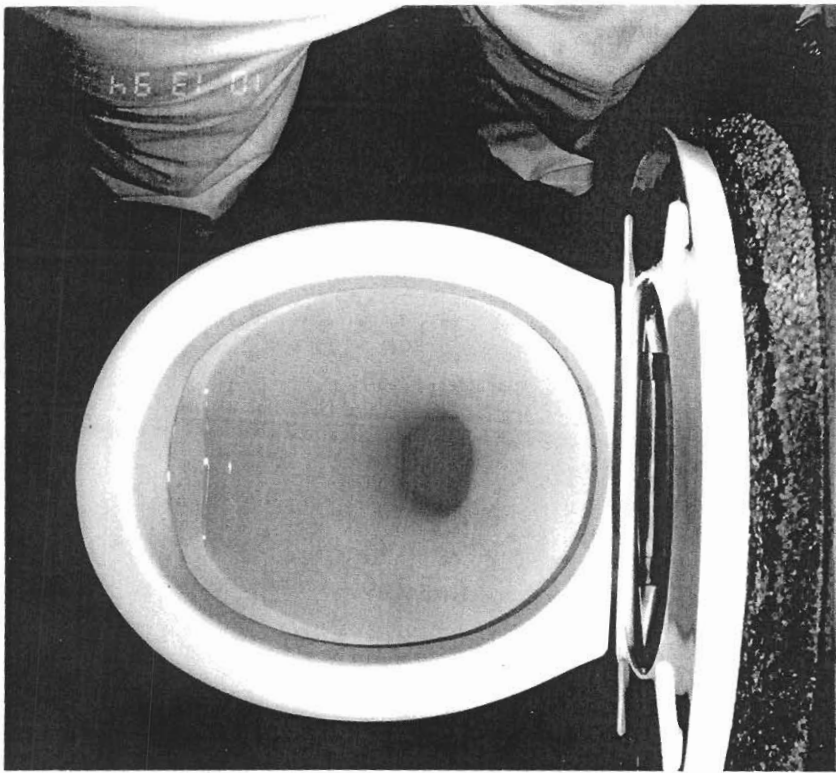

FLORIDA PUBLIC SERVICE COMMISSION  
DOCKET  
NO. 950495-WS EXHIBIT NO. 14  
COMPANY/  
WITNESS:  
DATE: 4/29/96

14

# LEHIGH UTILITIES, INC.

LEHIGH, FLORIDA

33936

July 17, 1991

Mr. Joseph H. Barker  
Environmental Health Director  
Department of Health and Rehabilitative Services  
3920 Michigan Avenue  
Fort Myers, FL 33916

Dear Mr. Barker:

This letter is to inform you that on July 1, 1991, a change of ownership of Lehigh Utilities, Inc. occurred whereby Lehigh Utilities was acquired from Lehigh Corporation by Seminole Utility Company. Pursuant to Condition No. 6 of your letter dated January 27, 1987 regarding the Lehigh Acres area density agreement, we wish to inform you that Lehigh Utilities, Inc. and Seminole agree and accept the terms of the agreement embodied in that letter.

Although we wish to continue with such an agreement, Lehigh Utilities, Inc. is no longer directly affiliated with the Lehigh Acres developer(s). Therefore, we request that the agreement refer solely to Lehigh Utilities, Inc. Please feel free to contact Mr. Edward Mangold, Development Administrator, or myself, if you have any questions regarding this matter. We may be reached at SSU Services, 1000 Color Place, Apopka, Florida 32703, or telephone 407/880-0058.

I look forward to receiving your acknowledgement that the Department has received this notice and is agreeable to the revision proposed herein.

Sincerely,

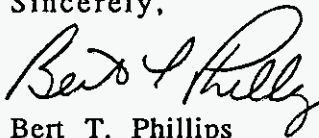

Bert T. Phillips  
President

svb

CC: Garry Long  
Ed Mangold

FLORIDA PUBLIC SERVICE COMMISSION  
DOCKET  
NO. 750495-WS EXHIBIT NO. 14  
COMPANY/  
WITNESS: \_\_\_\_\_  
DATE: 7/25/91



**DOCKET** 950495-WS  
**EXHIBIT NO.** 15  
**CASE NO.** 96-04227

EXH 15

Southern States Utilities • 1000 Color Place • Apopka, FL 32703 • 407/880-0100 • 800/432-4501

**BEFORE THE FLORIDA PUBLIC SERVICE COMMISSION  
 DOCKET NO. 950495-WS  
 NOTICE TO CUSTOMERS OF SERVICE HEARING**

Docket No. 950495-WS -- Application by Southern States Utilities, Inc. for rate increase and increase in service availability charges for Orange-Osceola Utilities, Inc. in Osceola County, and in Bradford, Brevard, Charlotte, Citrus, Clay, Collier, Duval, Hernando, Highlands, Hillsborough, Lake, Lee, Marion, Martin, Nassau, Orange, Osceola, Pasco, Polk, Putnam, Seminole, St. Johns, St. Lucie, Volusia and Washington Counties.

**DATED: September 12, 1995**

Notice is hereby given that the Florida Public Service Commission will conduct service hearings to discuss the above application for a water and wastewater rate increase and changes to service availability charges. The service hearing for customers in Hillsborough County(ies) will be held at the following time and place:

**October 3, 1995  
 6:00 p.m.  
 Temple Terrace Golf and Country Club  
 200 Inverness Avenue  
 Temple Terrace, FL 33617**

All persons who wish to testify are urged to be present at the beginning of the service hearing as the hearing may be adjourned early if no customers are present. Any person requiring some accommodation at this hearing because of a physical impairment should call the Division of Records and Reporting at (904) 413-6770 at least five calendar days prior the hearing. If you are hearing or speech impaired, please contact the Florida Relay Service by using the following numbers: 1-800-955-8770 (VOICE) OR 1-800-955-8771 (TDD).

**PURPOSE**

The purpose of the service hearing is to allow customers and any substantially affected person an opportunity to present comments and information to the Commission about the utility's quality of service, the proposed rate increase, or other matters related to the rate case or the utility. The utility is requesting that customers served water under conventional treatment methods be classified as a separate and distinct service classification from customers receiving water service from reverse osmosis facilities. Under the utility's proposal, the base facility and gallonage charges assessed to customers will be uniform within each service classification. All wastewater customers are included in one service classification and would be charged the same base facility and gallonage charges. The utility's application indicates that the utility has or will have placed nearly \$100 million of additional water and wastewater plant into service since 1992 and through the period ending December 31, 1996. The application also indicates that the majority of these plant additions were required by environmental laws, rules or regulations. The utility's requested service availability charges include charges for meter installation, main extension, service installation, plant capacity, and allowance for funds prudently invested (AFPI). These charges will only be assessed to new customers who connect after Commission approval of the charges. Existing customers will not be assessed service availability charges. Plant capacity and main extension charges for water treatment are classified by conventional and reverse osmosis treatment methods. The utility proposes plant capacity and main extension charges which are uniform within each water service classification. The utility proposes only one service classification for wastewater service, and the plant capacity and main extension charges proposed for wastewater are uniform.

**WATER FOR FLORIDA'S FUTURE**



**FLORIDA PUBLIC SERVICE COMMISSION**  
**DOCKET**  
**NO.** 950495-WS **EXHIBIT NO.** 15  
**COMPANY/**  
**WITNESS:**  
**DATE:** 11/04/96

15



STATE OF FLORIDA  
DEPARTMENT OF HEALTH AND REHABILITATIVE SERVICES

August 16, 1991

*File  
Mantelada  
File*

Mr. Bert T. Phillips, President  
Lehigh Utilities, Inc.  
305 Coolidge Avenue  
Lehigh Acres, Florida 33936

Dear Mr. Phillips:

Thank you for your letter of July 24, 1991 informing this department of the change of ownership of Lehigh Utilities. I apologize for the delay in my response to you regarding the long established density agreement between us. It was not until today that I was able to receive clarification from our Tallahassee office on this issue relative to language addressing density agreements in the proposed Chapter 10D-6 code revision. I was reluctant to respond until I was certain the new rule would permit us to continue with our present agreement.

I am pleased that Lehigh Utilities, Inc. and Seminole Utility Company agree to accept the terms of the agreement as we have over the years benefited from this workable arrangement. Densities are monitored, homeowners benefit from repair stipulations, and public health considerations are addressed by limiting the proliferation of septic systems. I look forward to the continuance of this agreement and the submission of the water and sewer analysis sometime in January, 1992. If I can be of any further assistance do not hesitate to call.

Sincerely,

*Joseph H. Barker*  
Joseph H. Barker, R.S.  
Environmental Administrator

cc: Mr. Ed Mangold  
Mr. Garry Long  
John J. Naponick, M.D.

FLORIDA PUBLIC SERVICE COMMISSION  
DOCKET NO. 950455-WS EXHIBIT NO. 15  
COMPANY: \_\_\_\_\_  
WITNESS: \_\_\_\_\_  
DATE: 7/29/96

**DOCKET** 950495-WS

**EXHIBIT NO.** 950495-WS

**CASE NO.** 96-04227 **BEFORE THE FLORIDA PUBLIC SERVICE COMMISSION**

**DOCKET NO.** 950495-WS

EXH 16

**Notice to Customers of Application**

Application by Southern States Utilities, Inc.  
for rate increase and increase in service availability charges  
for Osceola Utilities, Inc., in Osceola County, and in  
Bradford, Brevard, Charlotte, Citrus, Clay, Collier, Duval,  
Hernando, Highlands, Hillsborough, Lake, Lee, Marion, Martin, Nassau,  
Orange, Osceola, Pasco, Polk, Putnam, Seminole, St. Johns,  
St. Lucie, Volusia, and Washington Counties.

Dated: September 12, 1995

On June 28, 1995, SOUTHERN STATES UTILITIES, INC. (hereinafter referred to as "Southern States") filed an application for increased water and wastewater rates ("Application") with the Florida Public Service Commission ("Commission"). The Commission cited certain deficiencies in the Application, and Southern States corrected these deficiencies by filing an Amended and Restated (the "Amended") Application on August 2, 1995. That date is considered the official date of filing for this proceeding. The Amended Application and supporting Minimum Filing Requirements ("MFRs") address Southern States' need for rate relief in its 152 water and wastewater service areas in 26 counties throughout the State of Florida. According to the Amended Application, Southern States would earn no return on equity on either its water operations or wastewater operations applying present rates to the Commission approved test year of calendar 1996. The final rates proposed in the Amended Application will generate total annual revenues of \$44,479,271 for water operations and \$31,947,518 for wastewater operations. The Amended Application states that Southern States has or will have placed over \$100 million of additional water and wastewater plant improvements into service since 1992 through the end of December 31, 1996. The Amended Application also states that the majority of these plant improvements were required by environmental laws, rules or regulations.

Southern States has requested a rate increase because its existing water and wastewater rates are insufficient to provide the funds needed to operate its facilities and provide a fair rate of return on its investment in property used and useful in the public service. Southern States is requesting an increase in final rates sufficient to allow it to operate its facilities and to provide the opportunity to earn an overall rate of return of 10.32% on its water and wastewater operations.

Southern States has proposed interim rates to be collected while ~~its request for final rates is~~ pending. The proposed interim rates would be charged in all service areas except Buenaventura Lakes and service areas located in Hernando, Hillsborough and Polk Counties. The proposed interim rates are designed to generate annual revenues of \$31,930,571 for water operations and \$22,569,030 for wastewater operations. Commission action on Southern States' request for interim rate is scheduled to be heard on October 6, 1995, and, if approved, interim rates would become effective on the date revised tariff sheets are stamped and approved by the Commission. Interim rates are collected subject to refund.

**FLORIDA PUBLIC SERVICE COMMISSION**  
**DOCKET**

**NO.** 950495 **EXHIBIT NO.** 16

**COMPANY/**

**WITNESS:**

**DATE** 9/23/96

SSU is requesting that the Commission approve uniform rates for all water service areas which receive service from conventional treatment facilities. Two of SSU's service areas, Marco Island (Collier County) and Burnt Store (Charlotte/Lee Counties), receive service using an advanced treatment technology known as reverse osmosis. SSU has proposed that these two service areas constitute a separate reverse osmosis service classification. Therefore, SSU proposes that these two service areas have their own uniform reverse osmosis water rates. SSU proposes that all wastewater customers be charged a uniform rate. SSU also proposes that the Commission authorize SSU to implement a monthly weather normalization clause adjustment. This mechanism provides for monthly adjustments to the gallonage charge, up or down, to reflect variations in customer consumption. SSU will produce an expert on water conservation and water conserving rate structures who will testify that the implementation of SSU's proposed rate structure and the weather normalization clause will foster and encourage water conservation in the areas to which SSU provides service.

A schedule of Southern States' present rates, proposed interim rates and proposed final rates for your service area is attached. All proposed rates, interim and final, are subject to Commission approval in this proceeding. Although Southern States has proposed certain revisions to its existing rates in order to generate additional revenues, the Commission is not bound by such proposals and will give consideration to applying said revenue increases, if any are authorized, in the manner the Commission deems fair, reasonable, and proper. Southern States will send you another notice stating the effective date and the amount of the rates prior to implementation of the rates ultimately approved by the Commission. Additional information concerning the proposed rates appears later in this notice.

#### Service Hearings

The Commission will conduct 14 service hearings to discuss the above Amended Application for a water and wastewater rate increase. The service hearings are currently scheduled to be held at the following dates, times and locations:

September 14, 1995 (10:00 a.m. CST)  
Sunny Hills Community Center  
101 Harbour Place  
Sunny Hills, FL 32428

September 20, 1995 (6:00 p.m.)  
Prime Osborn Convention Center  
Ballroom South  
1000 Water Street  
Jacksonville, FL 32204

September 19, 1995 (6:00 p.m.)  
City of Kissimmee Civic Center  
Ballroom  
201 E. Dakin Avenue  
Kissimmee, FL 34741

September 28, 1995 (10:00 a.m.)  
City of New Port Richey  
Commission Chambers  
5919 Main Street  
New Port Richey, FL 34652

October 3, 1995 (6:00 p.m.)  
Temple Terrace Golf and Country Club  
200 Inverness Avenue  
Temple Terrace, FL 33617

October 11, 1995 (6:00 p.m.)  
Ocala Hilton - Ballroom  
3600 S.W. 36th Avenue  
Ocala, FL 34474

October 12, 1995 (6:00 p.m.)  
Seminole County Commission  
Chambers, Room 1028  
1101 E. First Street  
Sanford, FL 32771

October 13, 1995 (10:00 a.m.)  
Hernando County Fairgrounds  
McKethan Auditorium  
US 41 South  
Brooksville, FL 34601

November 8, 1995 (6:00 p.m.)  
Mt. Dora Community Center  
520 Baker Street  
Mt. Dora, FL 32757

November 27, 1995 (6:00 p.m.)  
Highlands County Administrative Bldg.  
County Board Room  
411 S. Eucalyptus Street  
Sebring, FL 33870

November 28, 1995 (6:00 p.m.)  
Sheraton Harbor Place - Ballroom  
2500 Edward Drive  
Ft. Myers, FL 33901

December 12, 1995 (6:00 p.m.)  
Holiday Inn - Downtown  
1209 S. Federal Highway  
Stuart, FL 34994

January 22, 1996 (6:00 p.m.)  
Marriott Marco Island Resort  
400 S. Collier Blvd.  
Marco Island, FL 33937

January 24, 1996 (6:00 p.m.)  
Citrus County Fairgrounds  
Auditorium - U.S. 41  
3610 S. Florida Avenue  
Inverness, FL 3445

All persons who wish to testify are urged to be present at the beginning of a service hearing as the hearing may be adjourned early if no customers are present. Any person requiring some accommodation at this hearing because of physical impairment should call the Division of records and Reporting at (904) 488-8371 at least five calendar days prior to the hearing. If you have hearing or speech impaired, please contact the Florida Relay Service by using the following numbers: 1-800-955-8770 (VOICE) or 1-800-955-8771 (TDD).

#### Purpose of Service Hearings

The purpose of the service hearings is to allow customers and other substantially affected persons an opportunity to present comments and information to the Commission about the utility's quality of service, the proposed rate increase, or other matters related to the rate case or the utility.

Any person who wishes to comment or provide information to the Commission may do so at one or more of the service hearings, orally or in writing. Written comments may also be sent to the Commission at the address given at the end of this notice.



The Reasons for Rate Request

As stated above, the necessity for a rate increase arises from the fact that Southern States has or will have placed an additional \$100 million of plant into service during the period January 1, 1992 through December 31, 1996 and will not earn a fair and reasonable rate of return for the test year ended December 31, 1996. The specific reasons for and discussion of the requested rate increase are found in the Application, Amended Application, and MFRs on file at the locations identified below.

Public Inspection

Copies of a Rate Case Synopsis (a brief summary of the case and rate-setting process), the Application, Amended Application, and MFRs are available for public inspection during the regular business hours of the following locations:

Bradford County Public Library  
105 East Jackson Street  
Starke, FL 32091

Brevard County Public Library  
219 Indiana River Drive  
Cocoa, FL 32922-2781

Port Charlotte Public Library  
2280 Aaron Street  
Port Charlotte, FL 33952

Citrus County Public Library  
8619 W. Crystal Street  
Crystal River, FL 34428

Clay County Public Library  
403 Ferris Street  
Green Cove Springs, FL 32043

Southern States Utilities, Inc.  
Marco Island Customer Service Office  
960 N. Collier Boulevard  
Marco Island, FL 33969  
(Office hours are 7:45 a.m. to 4:45 p.m.,  
Monday through Friday)

Duval County Public Library  
122 N. Ocean Street  
Jacksonville, FL 32202-3374

Southern States Utilities, Inc.  
Spring Hill Customer Service Office  
9500 Eldridge Road  
Spring Hill, FL 34608  
(Office hours are 7:45 a.m. to 4:45 p.m.,  
Monday through Friday)

Sebring Public Library  
319 W. Center Avenue  
Sebring, FL 33870

Hillsborough County Library  
900 N. Ashley  
Tampa, FL 33602

Tavares Public Library  
314 N. New Hampshire  
Tavares, FL 32778

Southern States Utilities, Inc.  
Lehigh Customer Service Office  
500 Construction Lane  
Lehigh, FL 33936  
(Office hours are 7:45 a.m. to 4:45 p.m.,  
Monday through Friday)

Ocala Public Library  
15 SE Osceola Avenue  
Ocala, FL 34471

Martin County Public Library  
701 E. Ocean Blvd.  
Stuart, FL 34994

Fernandina Beach Library  
25 N Fourth Street  
Fernandina Beach, FL 32034-4132

Apopka Headquarters  
Southern States Utilities, Inc.  
1000 Color Place  
Apopka, FL 32703  
(Office hours are 7:00 a.m. to 6:00 p.m.,  
Monday through Friday)

Osceola County Public Library  
211 E. Dakin Avenue  
Kissimmee, FL 34741

Pasco County Public Library  
8012 Library Road  
Hudson, FL 34667

Lakeland Public Library  
100 Lake Morton Drive  
Lakeland, FL 33801-5375

Putnam County Public Library  
601 College Road  
Palatka, FL 32177-3873

Seminole County Library  
215 N. Oxford Road  
Casselberry, FL 32707

St. Johns County Public Library  
1960 N. Ponce DeLeon Blvd.  
St. Augustine, FL 32084

St. Lucie County Library  
124 N. Indian River Dr.  
Fort Pierce, FL 34950

Southern States Utilities, Inc.  
Deltona Lakes Customer Service Office  
255 Enterprise Road  
Deltona, FL 32725  
(Office hours are 7:45 a.m. to 4:45 p.m.,  
Monday through Friday)

Washington County Public Library  
110 N. Fifth Street  
Chipley, Florida 32428

### Case Schedule

The Rate Case Synopsis contains the time schedule established for this rate case. The Commission has established the following dates for this case:

<u>Event</u>	<u>Date</u>
Service Hearing - Sunny Hills	September 14, 1995
Service Hearing - Kissimmee	September 19, 1995

Service Hearing - Jacksonville	September 20, 1995
Staff Recommendation - Interim Rates	September 26, 1995
Service Hearing - New Port Richey	September 28, 1995
Service Hearing - Temple Terrace	October 3, 1995
Special Agenda - Interim Rates	October 6, 1995
Service Hearing - Ocala	October 11, 1995
Service Hearing - Sanford	October 12, 1995
Service Hearing - Brooksville	October 13, 1995
Order - Interim Rates	October 26, 1995
Service Hearing - Mt. Dora	November 8, 1995
Intervenor Testimony filed	November 20, 1995
Service Hearing - Sebring	November 27, 1995
Service Hearing - Ft. Myers	November 28, 1995
Staff Testimony filed	December 6, 1995
Service Hearing - Stuart	December 12, 1995
Rebuttal Testimony filed	December 20, 1995
Prehearing Statements filed	December 20, 1995
Prehearing	January 5, 1996
Service Hearing - Marco Island	January 22, 1996
Service Hearing - Citrus County	January 24, 1996
Final Hearings - Tallahassee	January 29 - February 2 and February 5, 7-9, 1996
Briefs Due	February 26, 1996
Staff Recommendation - Revenue	April 17, 1996
Staff Recommendation - Rates	April 24, 1996
Agenda - Revenue Requirements	April 29, 1996
Agenda - Rates	May 6, 1996
Final Order	May 28, 1996

### **Rates**

The current and utility-proposed interim and final rates are as set forth in the attached rate schedule and are explained more thoroughly in the Application, Amended Application, Rate Case Synopsis, and MFRs available at the locations listed in this notice.

Please note that for those service areas where Southern States provides conventional water treatment service and for those service areas where Southern States provides wastewater treatment service, the rate schedules attached show two distinct sets of proposed final rates, unless the affected service area lies within Polk, Hillsborough, or Hernando Counties (the "Additional Counties").

For service areas not within the Additional Counties, the first set of final rates (identified as "Proposed Rates/Without Counties"), taken from the original Application, reflects a

consolidation of service areas receiving conventional water treatment service and all wastewater service areas but excludes plants in the Additional Counties. The second set of proposed final rates (identified as "Proposed Rates/With Counties"), taken from the Amended Application, reflects a consolidation of all Southern States' service areas receiving conventional water service and all wastewater service areas, including those in the Additional Counties. Customers receiving water service from reverse osmosis treatment facilities are grouped in a distinct service classification in both final rate scenarios.

Both sets of proposed final rates are being provided to you in the rate schedule for service areas not within the Additional Counties since the rates the Commission ultimately approves may be impacted by an appeal of a recent Commission decision regarding the Commission's jurisdiction to set rates for SSU's service in the Additional Counties. Because of this appeal, Southern States' proposed interim rates do not include service areas in the Additional Counties and Southern States has not proposed interim rates for communities in the Additional Counties. In addition, Southern States has not requested interim rates for the Buenaventura Lakes service areas pending completion of Southern States' acquisition of these areas which is expected to occur later in 1995 or early 1996.

#### **How to Contact the Commission**

Written comments regarding the utility and the proposed rates, and requests to be placed on the mailing list for this case, may be directed to the following address:

Director, Division of Records and Reporting  
Florida Public Service Commission  
2540 Shumard Oak Boulevard  
Tallahassee, FL 32399-0850

All correspondence should refer to "Docket No. 950495-WS -- In Re: Application by Southern States Utilities, Inc. for rate increase and increase in service availability charges for Osceola Utilities, Inc., in Osceola County, and in Bradford, Brevard, Charlotte, Citrus, Clay, Collier, Duval, Hernando, Highlands, Hillsborough, Lake, Lee, Marion, Martin, Nassau, Orange, Osceola, Pasco, Polk, Putnam, Seminole, St. Johns, St. Lucie, Volusia, and Washington Counties."

If you wish to contact the Commission regarding complaints about service, you may call the Commission's Division of Consumer Affairs at the following toll-free number: 1-800-342-3552.

#### **How to Contact the Office of Public Counsel**

Any utility customer that wishes to contest the proposal may contact Florida's Office of Public Counsel at 1-800-342-0222 for assistance.

This Notice was prepared by Southern States at the direction and with the approval of the Commission Staff for distribution to Southern States' customers.

The headquarters of Southern States is located at the following address:

Southern States Utilities, Inc.  
1000 Color Place  
Apopka, Florida 32703

Our toll-free customer service number is 1-800-432-4501. You can reach customer service personnel at this number from 7:00 a.m. to 8:00 p.m., Monday through Friday.

**SOUTHERN STATES UTILITIES, INC.  
 NOTICE TO CUSTOMERS OF APPLICATION - DOCKET NO. 950495-WS  
 SEABOARD SERVICE AREA  
 HILLSBOROUGH COUNTY  
 RATE SCHEDULE - MONTHLY RATES**

CLASS / METER SIZE	PRESENT RATES	PROPOSED INTERIM RATES (1)	PROPOSED FINAL RATES	
			WITHOUT COUNTIES	WITH COUNTIES (2)
<b><u>WATER</u></b>				
<i>Residential, Multi-Family, &amp; General Service</i>				
Base Facility Charge:				
5/8" X 3/4" meters	\$9.09	\$9.09	N/A	\$8.46
3/4" meters	N/A	N/A	N/A	12.69
1" meters	22.73	22.73	N/A	21.15
1 1/2" meters	45.45	45.45	N/A	42.30
2" meters	72.72	72.72	N/A	67.68
3" meters	138.35	138.35	N/A	135.36
4" meters	N/A	N/A	N/A	211.50
6" meters	N/A	N/A	N/A	423.00
8" meters	N/A	N/A	N/A	676.80
10" meters	N/A	N/A	N/A	972.90
Gallonge Charge (per 1,000 gals):				
0 - 9,000 Gallons	\$1.54	\$1.54	N/A	\$1.76
All Excess Gallons	2.00	2.00	N/A	1.76

CLASS / METER SIZE	PRESENT RATES	PROPOSED INTERIM RATES (1)	PROPOSED FINAL RATES	
			WITHOUT COUNTIES	WITH COUNTIES (2)
<b><u>WASTEWATER</u></b>				
<i>Residential Service</i>				
Base Facility Charge:				
All meter sizes	\$19.16	\$19.16	N/A	\$17.21
Gallonge Charge (per 1,000 gals):	\$2.98	\$2.98	N/A	\$4.75
Sewer Cap (gallons)	10,000	10,000	N/A	6,000
All Excess Gallons	0.00	0.00	N/A	0.00
<i>General &amp; Multi-Family Service</i>				
Base Facility Charge:				
5/8" meters	\$19.16	\$19.16	N/A	\$17.21
3/4" meters	N/A	N/A	N/A	25.82
1" meters	47.91	47.91	N/A	43.03
1 1/2" meters	95.82	95.82	N/A	86.05
2" meters	153.31	153.31	N/A	137.68
3" meters	306.62	306.62	N/A	275.36
4" meters	N/A	N/A	N/A	430.25
6" meters	N/A	N/A	N/A	860.50
8" meters	N/A	N/A	N/A	1,376.80
10" meters	N/A	N/A	N/A	1,979.15
Gallonge Charge (per 1,000 gals):	\$3.58	\$3.58	N/A	\$5.70

(1) Service areas located in Hernando, Hillsborough and Polk Counties as well as Buenaventura Lakes service area in Osceola County are not included in SSU's proposed interim rates. Please refer to footnote 2 for further explanation.

(2) The Florida Public Service Commission recently issued an order asserting jurisdiction over SSU's service areas in Hernando, Polk & Hillsborough Counties. These counties have appealed the Commission's decision to the First District Court of Appeals. It is now questionable whether the Commission possesses authority to establish rates for SSU's service areas in these Counties or whether such authority will exist at the time the rate increase application is completed.

NO Rate Increase!

Letter is not clear -

We have a variety of languages and I'm sure that if Eng. speaking people don't understand then what about Spanish or others.

The letter seemed to eliminate Hills County from the interim rate ~~but how hard would we be hit later?~~ ~~and at one point~~

L.B.6

It isn't sound like our rates were affected!

When my husband read he thought that ~~none~~ of it applied to us. Rates have more than doubled in about 3 years - why the <sup>Quality</sup> of water ~~service is no better~~ doesn't seem better.

Misleading - vague - almost purposely deceitful!

No pressure

If new plants have been installed how come Quality is no better?

increase  
45.9 water  
30. waste

# Lehigh Utilities, Inc. <sup>16</sup>

a subsidiary of seminole utility company

July 24, 1991

Mr. Joseph H. Barker  
Environmental Health Director  
Department of Health and Rehabilitative Services  
3920 Michigan Avenue  
Fort Myers, Florida 33916

Dear Mr. Barker:

This letter is to inform you that on July 1, 1991 a change of ownership of Lehigh Utilities, Inc. occurred whereby Lehigh Utilities was acquired from Lehigh Corporation by Seminole Utility Company. Pursuant to Condition No. 6 of your letter dated January 27, 1987 regarding the Lehigh Acres area density agreement, we wish to inform you that Lehigh Utilities, Inc. and Seminole agree and accept the terms of the agreement embodied in that letter.

Although we wish to continue with such an agreement, Lehigh Utilities, Inc. is no longer directly affiliated with the Lehigh Acres developer(s). Therefore, we request that the agreement refer solely to Lehigh Utilities, Inc. Also, Mr. Ed Mangold, Business Development Administrator at Southern States Utilities, Inc. (SSU) in Apopka will be working with Garry Long in the future on all development related matters. We, therefore, further request that you include Ed in all development related discussions and correspondence as we proceed. Please feel free to contact Ed, Garry or me if you have any questions regarding these matters. SSU's address and phone number are; 1000 Color Place, Apopka, FL 32703; (407) 880-0058.

I look forward to receiving your acknowledgement that the Department has received this notice and is agreeable to the revisions proposed herein.

Sincerely,



Bert T. Phillips  
President  
Lehigh Utilities, Inc.

BTP/dcz

cc: Garry Long  
Ed Mangold

FLORIDA PUBLIC SERVICE COMMISSION  
DOCKET  
NO. 950495-WS EXHIBIT NO. 16  
COMPANY/  
WITNESS:  
DATE 7/29/91



DOCKET 950495-WIS 17  
EXHIBIT NO. 17  
CASE NO. 96-04227

SPECIAL REPORT  
FOR  
LEGISLATIVE HEARING  
FEBRUARY 13, 1986  
EAST COUNTY WATER CONTROL DISTRICT

85-509 (20)

FLORIDA PUBLIC SERVICE COMMISSION  
DOCKET  
NO. 950495-WIS EXHIBIT NO. 17  
COMPANY/  
WITNESS:  
DATE 4/29/96



## OVERVIEW

Under the District's enabling legislation, the purpose of East County Water Control District is to manage the construction, operation and maintenance of the major infrastructure services necessary for the community of Lehigh Acres. In accordance with the provisions of the Act, Gee & Jenson, Engineers-Architects-Planners, Inc., as Engineers for the District, prepared an overall Master Water Management Plan for the District. East County Water Control District is committed to the implementation of this plan, which has been supplemented as new areas were added to the District boundaries. Implementation of the drainage system has been conceptually approved and permitted by South Florida Water Management District (SFWMD). As individual projects are prepared for construction, necessary construction permits are secured from SFWMD as a check that the master conceptual plan is being followed.

The Master Plan is illustrated by the enclosed Drainage System Map. System improvements yet to be constructed have been color-coded by the fiscal year in which completion is anticipated. A Construction Schedule Forecast has also been prepared (see following page) which describes the various construction projects to be built in each of the fiscal years noted.

Under the District's enabling legislation, East County Water Control District was authorized and has issued a series of bonds for the purpose of acquiring and constructing system improvements in accordance with the Master Water Management Plan. Monies from these bonds are presently administered by the Tampa office of N.C.N.B., and funds are drawn for payment of authorized construction costs through requisitions approved by the Board of Supervisors, the Engineer for the District, and the Attorney for the District.

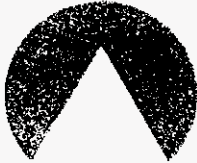

CONSTRUCTION SCHEDULE FORECAST  
EAST COUNTY WATER CONTROL DISTRICT

F.Y.

CONSTRUCTION ANTICIPATED

1985-86  
10/1/85-9/30/86

- \* Drainageway Construction in Section 3-44-26
- \* Drainageway 57-28-5 in Section 28-45-27
- \* 25th Street Bridge over Sailfish Drainageway  
Grant Boulevard crossing over Drainageway  
57-7-2 (Southwood)

1986-87  
10/1/86-9/30/87

Drainageway Construction in Section 23/24/26-44-26  
12th Street crossing over Sailfish Drainageway  
Drainageway Construction in Section 36-45-27  
Drainageway Construction in Section 6-45-27 (Parkwood)  
Drainageway Construction in Section 13/14-44-26

1987-88  
10/1/87-9/30/88

Drainageway Construction in Section 36-43-27  
35% of Drainageway Construction in Mirror Lakes  
Subdivision  
Alabama Road bridge over Drainageway 57-7-2  
(Southwood)  
Drainageway Construction in Section 16-44-26  
Reconstruct Bluefish Drainageway in Section 12-45-26

1988-89  
10/1/88-9/30/89

65% of Drainageway Construction in Mirror Lakes  
Subdivision  
Drainageway Construction in Section 9-45-27  
Grant Boulevard crossing over Drainageway 57-10-2

1989-90  
10/1/89-9/30/90

NONE

1990-91  
10/1/90-9/30/91

Drainageway Construction in Section 16-45-27  
Lake Construction in Meadowbrook Estates  
(Sec. 22-44-27)  
Drainageway Construction in Section 30-44-26  
Reconstruct Drainageway 57-24-2 in Section  
24-45-27

\* Under contract or under construction at this time.

LEGAL ADVERTISEMENT

**BEFORE THE FLORIDA PUBLIC SERVICE COMMISSION  
NOTICE OF SERVICE HEARING  
DOCKET NO. 950495-WS**

Docket No. 950495-WS -- Application by Southern States Utilities, Inc. for rate increase and increase in service availability charges for Orange-Osceola Utilities, Inc. in Osceola County, and in Bradford, Brevard, Charlotte, Citrus, Clay, Collier, Duval, Hernando, Highlands, Hillsborough, Lake, Lee, Marion, Martin, Nassau, Orange, Osceola, Pasco, Polk, Putnam, Seminole, St. Johns, St. Lucie, Volusia and Washington Counties.

Notice is hereby given that the Florida Public Service Commission will conduct a service hearing to discuss the above application for a water and wastewater rate increase and changes to service availability charges. The service hearing for the utility's customers in Hillsborough and Polk County(ies) will be held at the following time and place:

October 3, 1995  
6:00 p.m.  
Temple Terrace Golf and Country Club  
200 Inverness Avenue  
Temple Terrace, FL 33617

All persons who wish to testify are urged to be present at the beginning of the service hearing as the hearing may be adjourned early if no customers are present. Any persons requiring some accommodation at this hearing because of a physical impairment should call the Division of Records and Reporting at (904) 413-6770 at least five calendar days prior to the hearing. If you are hearing or speech impaired, please contact the Florida Relay Service by using the following numbers: 1-800-955-8770 (VOICE) OR 1-800-955-8771 (TDD).

**PURPOSE**

The purpose of the service hearing is to allow customers and any substantially affected person an opportunity to present comments and information to the Commission about the utility's quality of service, the proposed rate increase, or other matters related to the rate case or the utility. The utility is requesting that customers served water under conventional treatment methods be classified as a separate and distinct service classification from customers receiving water service from reverse osmosis facilities. Under the utility's proposal, the base facility and gallonage charges assessed to customers will be uniform within each service classification. All wastewater customers are included in one service classification and would be charged the same base facility and gallonage charges. The utility's application indicates that the utility has or will have placed nearly \$100 million of additional water and wastewater plant into service since 1992 and through the period ending December 31, 1996. The application also indicates that the majority of these plant additions were required by environmental laws, rules or regulations. The utility's requested service availability charges include charges for meter installation, main extension, service installation, plant capacity, and allowance for funds prudently invested (AFPI). These charges will only be assessed to new customers who connect after Commission approval of the charges. Existing customers will not be assessed service availability charges. Plant capacity and main extension charges for water treatment are classified by conventional and reverse osmosis treatment methods. The utility proposes plant capacity and main extension charges which are uniform within each water service classification. The utility proposes only one service classification for wastewater service, and the plant capacity and main extension charges proposed for wastewater are uniform.

A329

September 11, 1995

**FLORIDA PUBLIC SERVICE COMMISSION**

**DOCKET NO.** 950495-WS **EXHIBIT NO.** 17

**COMPANY/**

**WITNESS:** \_\_\_\_\_

**DATE:** 9/29/96

**THE TAMPA TRIBUNE**

Published Daily

Tampa, Hillsborough County, Florida

State of Florida  
County of Hillsborough } ss.

Before the undersigned authority personally appeared R. Putney, who on oath says that he is Accounting Manager of The Tampa Tribune, a daily newspaper published at Tampa in Hillsborough County, Florida; that the attached copy of advertisement being a

LEGAL NOTICE (FULL, POLK)

in the matter of

LA#4329

was published in said newspaper in the issues of

9/11/95

Affiant further says that the said The Tampa Tribune is a newspaper published at Tampa in said Hillsborough County, Florida, and that the said newspaper has heretofore been continuously published in said Hillsborough County, Florida, each day and has been entered as second class mail matter at the post office in Tampa, in said Hillsborough County, Florida, for a period of one year next preceding the first publication of the attached copy of advertisement; and affiant further says that he has neither paid nor promised any person, firm, or corporation any discount, rebate, commission or refund for the purpose of securing this advertisement for publication in the said newspaper.

*R. Putney*

Sworn to and subscribed before me, this 14 day of September, A.D. 1995

Personally Known  or Produced Identification  
Type of Identification Produced \_\_\_\_\_

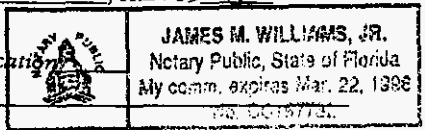

(SEAL)

*J. M. Williams, Jr.*

STATE OF FLORIDA        )  
COUNTY OF ORANGE     )  
\_\_\_\_\_                  )

**AFFIDAVIT**

STEVEN M. GALLIS, having been duly sworn, states as follows:

1. I am Supervisor of Administrative Services in the Office Services Department of Southern States Utilities, Inc. ("SSU"), whose central office is located in Apopka, Florida.
2. As part of my duties, I am responsible for administering mailings to SSU customers, such as notices required by Florida Public Service Commission Rules and Orders.
3. On in my presence and under my supervision, SSU personnel mailed to the customers of Hillsborough and Polk Counties a copy of the document identified as Notice To Customers Of Service Hearing Letter" attached hereto and marked "Exhibit A."
4. The names and addresses of the aforesaid customers were previously obtained by SSU from SSU Information Services Customer Address Files. A copy of the list of customer names and addresses is attached hereto and marked "Exhibit B."
5. On September 8, September 11, September 13, and September 15, 1995, my staff and I machine postmarked the envelopes containing copies of the aforementioned document(s) and hand delivered the envelopes to a representative of the United States Postal Service for delivery.
6. Attached hereto and marked "Exhibit C" is a copy of the relevant page of SSU's Office Services' Postage meter logbook. The logbook is used to record mailings from SSU's Office Services Department. Exhibit C contains information pertinent to the aforementioned mailing, to wit: on September 8, 1995, SSU mailed 9228 total batch items which included 375 pieces of mail fitting the description of "SSU Billing - Hershel Heights," on September 11, 1995, SSU mailed 1140 pieces of mail fitting the description of "Temple Terrace, FL Hearing Letters (Polk County) Labels," on September 13, 1995, SSU mailed 2596 pieces of mail fitting the description of "Temple Terrace Customer Hearing - Seaboard" and on September 15, 1995, SSU mailed 5712 total batch items which included 346 pieces of mail fitting the description of "SSU Billing Temple Terrace - Valrico Hills Customer Hearing Notice." I personally made these entries into the logbook, and the recordation therein coincides with my personal observation.

  
\_\_\_\_\_  
STEVEN M. GALLIS

The foregoing instrument was acknowledged before me this 28th day of September, 1995, by STEVEN M. GALLIS, who is personally known to me and who did take an oath.

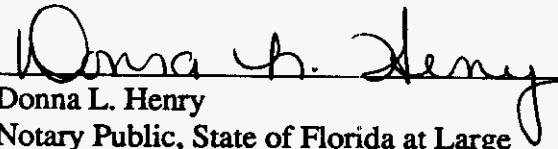
  
\_\_\_\_\_  
Donna L. Henry

Notary Public, State of Florida at Large  
Commission No. CC212595  
My Commission Expires: 7-6-96

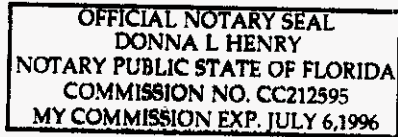



**BEFORE THE FLORIDA PUBLIC SERVICE COMMISSION  
DOCKET NO. 950495-WS  
NOTICE TO CUSTOMERS OF SERVICE HEARING**

Docket No. 950495-WS -- Application by Southern States Utilities, Inc. for rate increase and increase in service availability charges for Orange-Osceola Utilities, Inc. in Osceola County, and in Bradford, Brevard, Charlotte, Citrus, Clay, Collier, Duval, Hernando, Highlands, Hillsborough, Lake, Lee, Marion, Martin, Nassau, Orange, Osceola, Pasco, Polk, Putnam, Seminole, St. Johns, St. Lucie, Volusia and Washington Counties.

**DATED: September 12, 1995**

Notice is hereby given that the Florida Public Service Commission will conduct service hearings to discuss the above application for a water and wastewater rate increase and changes to service availability charges. The service hearing for customers in Hillsborough and Polk County(ies) will be held at the following time and place:

**October 3, 1995  
6:00 p.m.  
Temple Terrace Golf and Country Club  
200 Inverness Avenue  
Temple Terrace, FL 33617**

All persons who wish to testify are urged to be present at the beginning of the service hearing as the hearing may be adjourned early if no customers are present. Any person requiring some accommodation at this hearing because of a physical impairment should call the Division of Records and Reporting at (904) 413-6770 at least five calendar days prior the hearing. If you are hearing or speech impaired, please contact the Florida Relay Service by using the following numbers: 1-800-955-8770 (VOICE) OR 1-800-955-8771 (TDD).

**PURPOSE**

The purpose of the service hearing is to allow customers and any substantially affected person an opportunity to present comments and information to the Commission about the utility's quality of service, the proposed rate increase, or other matters related to the rate case or the utility. The utility is requesting that customers served water under conventional treatment methods be classified as a separate and distinct service classification from customers receiving water service from reverse osmosis facilities. Under the utility's proposal, the base facility and gallonage charges assessed to customers will be uniform within each service classification. All wastewater customers are included in one service classification and would be charged the same base facility and gallonage charges. The utility's application indicates that the utility has or will have placed nearly \$100 million of additional water and wastewater plant into service since 1992 and through the period ending December 31, 1996. The application also indicates that the majority of these plant additions were required by environmental laws, rules or regulations. The utility's requested service availability charges include charges for meter installation, main extension, service installation, plant capacity, and allowance for funds prudently invested (AFPI). These charges will only be assessed to new customers who connect after Commission approval of the charges. Existing customers will not be assessed service availability charges. Plant capacity and main extension charges for water treatment are classified by conventional and reverse osmosis treatment methods. The utility proposes plant capacity and main extension charges which are uniform within each water service classification. The utility proposes only one service classification for wastewater service, and the plant capacity and main extension charges proposed for wastewater are uniform.





Hershel Heights

FOR BOOK #80 ON BILL DATE 8/25/95

QUERY NAME . . . . . BK\_BILLD  
LIBRARY NAME . . . . . DONALIB

FILE	LIBRARY	MEMBER	FORMAT
SCUSTM	QS36F	CUSTM	CUSTR

DATE . . . . . 09/12/95  
TIME . . . . . 09:45:20

BOOK & BILLD CUST NME & ADDR

CUSTOMER NAME	MAILING ADDRESS LINE 1	MAILING CITY AND STATE	ZIP CODE PLUS 4
ABLE, BRYAN	7123 WOODFIELD DR	TAMPA FL	33617
ACCOMANDO, EVELINA	8017 CARDINAL DR	TAMPA FL	336177627
ACCOMANDO, MIMI	8019 CARDINAL DR	TAMPA FL	336177627
ADAMS	8016 PINE HILL DR	TAMPA FL	336177602
ALBANO, GRACE	7141 WRENWOOD CIR	TAMPA FL	336178434
ALDRIDGE, TIMOTHY	8010 SHARON DR	TAMPA FL	336177614
AFONTE, LOU M	5301 ROSECREST CIR	TAMPA FL	336178127
ASH, MICHAEL	8009 SHARON DR	TAMPA FL	336177613
AUTOMOTIVE CENTER OF TT	7800 N 56TH ST	TAMPA FL	336178133
AVISE, RICHARD	5407 PURITAN RD	TAMPA FL	336177611
BACON, HOWARD M	7806 N WHITTIER ST	TAMPA FL	336178129
BAILEY, ANGELA L	5303 ROBERTA LANE	TAMPA FL	33617
BANKS	8019 PINE HILL DR	TAMPA FL	336177601
BANKS, CLARENCE E	P O BOX 16414	TAMPA FL	336876414
BARNHART, WADE	7806 PINE HILL DR	TAMPA FL	336178126
BARTELS, RICKY	5303 NANCY ST	TAMPA FL	336178103
BELCHER, VICKI L	7606 PINE HILL DR	TAMPA FL	33617
BELL, NARA	7810 GARRISON ST	TAMPA FL	33617
BELMONT BAPTIST CHURCH	7830 N 56TH ST	TAMPA FL	336178133
BELMONT BAPTIST CHURCH	8004 TIERRA VERDE DR	TAMPA FL	336177632
BENARD, SABRINA	7604 PINE HILL DR	TEMPLE TERRACE FL	33617
BENNER, HUELET L	7805 N 52ND ST	TAMPA FL	336178107
BENTON, WILLIAM	5303 ROSECREST CIR	TAMPA FL	33617
BETHEA, JAMES A	C/O MARTHA A CARTER	TAMPA FL	336177631
BLANCHETTE, LEOLA	5503 PURITAN RD	TAMPA FL	336177629
BLANCO, VALENTIN	7819 53RD ST	TEMPLE TERRACE FL	336178100
BORDERS, STACY	7811 WHITTIER ST	TAMPA FL	33617
BOSTICK	8003 SHARON DR	TAMPA FL	336177613
BOUDREAU, DAHLIA	7808 GARRISON ST	TAMPA FL	336178112
BRACKIN, BERTIE	7809 N 52ND ST	TAMPA FL	336178107
BROWNING, MILDRED G	7811 PINE HILL DR	TAMPA FL	336178125
BUDDERS, RICHARD L	7105 WRENWOOD CIR	TAMPA FL	336178434
BURDICK, RICHARD M	8014 CARDINAL DR	TAMPA FL	336177628
CAMPBELL, MRS H T	7818 N 52ND ST	TAMPA FL	336178108
CANNELLA	8023 CARDINAL DR	TAMPA FL	336177627
CARR, CLAUDETTE	7814 GARRISON ST	TAMPA FL	336178112
CARRELL	8018 CARDINAL DR	TAMPA FL	336177628
CARROLL, NANCY	3504 CRENSHAW LAKE RD	LUTZ FL	33549
CARTHEN, SHERVON	8001 PINE HILL DR	TAMPA FL	336177601
CASCIO, JOSEPH N	8020 TIERRA VERDE DR	TAMPA FL	336177632
CASTELLANO, CASIMINO	7813 N WHITTIER ST	TAMPA FL	336178128
CASTELLANO, CHARLOTTE	7814 N 52ND ST	TAMPA FL	336178108
CASTELLANO, D G	7809 GARRISON ST	TAMPA FL	336178111
CASTELLANO, FRED	7815 GARRISON ST	TAMPA FL	336178111
CERVANTES, LOUIS	7103 WRENWOOD CIR	TAMPA FL	336178434
CHAMBERS, JUDITH L	8009 CHANEY LN	TAMPA FL	336177606
CHANDLER, KEITH W	805 S EDISON AVE	TAMPA FL	33606
CHAPMAN, LASHAWNDA	7802 GARRISON ST	TAMPA FL	33617
CHILLURA, STEVE	7610 SHARON DR	TAMPA FL	336178106
CHOW, WILLIAM	7122 N 52RD ST	TAMPA FL	33617
CIACCIO, JOE	8010 TIERRA VERDE DR	TAMPA FL	336177632

CUSTOMER NAME	MAILING ADDRESS LINE 1	MAILING CITY AND STATE	ZIP CODE PLUS 4
CICCARELLO, JOSEPH	7104 WOODFIELD DR	TAMPA FL	336178730
CLARK, TONDA	836 EVERGREEN DR	SIDNEY OH	45365
CLELAND, FRED D	7138 WRENWOOD CIR	TAMPA FL	336178462
COLEMAN, ALBERT	8005 TIERRA VERDE DR	TAMPA FL	336177631
COLES, KIMBERLY	7608 PINE HILL DR	TAMPA FL	33617
COMER, J B	7807 N 53RD ST	TAMPA FL	336178100
CONFOY, CARMEN	7153 WRENWOOD CIR	TAMPA FL	336178434
CONTE, J	7810 N 53RD ST	TAMPA FL	336178110
COPELAND, OLIVER	5309 ROBERTA LN	TAMPA FL	33617
CORBIN, ROSA LEE	8003 PINE HILL DR	TAMPA FL	336177601
CORNILLE, PAUL	7810 PINE HILL DR	TAMPA FL	336178126
COX, EDWARD	7807 PINE HILL DR	TAMPA FL	336178125
CRAIG, MICHELLE	8014 PINE HILL DR	TAMPA FL	33617
CRAMER, ROGER N	7605 N 53RD ST	TAMPA FL	336178101
CRAMER, TERRY B	PO BOX 292084	TAMPA FL	33687
CRAVER, PAULINE	7804 N 53RD ST	TAMPA FL	336178110
CREVASSE, S C	7118 WRENWOOD CIR	TAMPA FL	336178435
CROCKER, CYNTHIA W	8013 SHARON DR	TAMPA FL	33617
DANIEL, CLARENCE	7140 WRENWOOD CIR	TAMPA FL	336178462
DANIELS, J B	8002 CARDINAL DR	TAMPA FL	336177628
DAVIS	8010 PINE HILL DR	TAMPA FL	336177602
DAVIS	8022 PINE HILL DR	TAMPA FL	336177602
DAVIS, JAMES C	5411 PURITAN RD	TAMPA FL	336177611
DAVIS, JULIUS	5605 LA PUENTI COURT	TAMPA FL	33617
DAVIS, ZENOLA	8007 CHANEY LN	TAMPA FL	336177606
DEBARRY, DIONE	7802 N 53RD ST	TAMPA FL	336178110
DEBARRY, JAMES G	7807 N 52ND ST	TAMPA FL	336178107
DELKS, SUSAN D	7817 GARRISON ST	TAMPA FL	33617
DEPHILLIPS, AL	7814 N 53RD ST	TAMPA FL	336178110
DIAZ, ANTONIO	7818 N WHITTIER ST	TAMPA FL	336178129
DICKSON, MARK A	7810 N 52ND ST	TAMPA FL	336178108
DOBBINS, VERNON C	5110 PURITAN RD	TAMPA FL	336177607
DODGEN, MARY	7812 N 52ND ST	TAMPA FL	336178108
DOLBECK, BEVA	8011 SHARON DR	TAMPA FL	336177613
DORSETT, MARY	8008 CARDINAL DR	TAMPA FL	336177628
DOUGHERTY, CHARLES	5308 ROBERTA LN	TAMPA FL	336178722
DOUGLAS, RICHARD W	C/O BARBARA DOUGLAS	TAMPA FL	336178434
DRUMMOND, JOSEPH H	7811 GARRISON ST	TAMPA FL	336178111
DUGGINS, LARRY	7812 GARRISON ST	TAMPA FL	336178112
DUKES, WILLIAM	7816 GARRISON ST	TAMPA FL	336178112
DUMONT, FELIX	7607 PINE HILL DR	TAMPA FL	33617
EDWARDS, KENNETH E	5313 ROBERTA LN	TAMPA FL	336178721
EICKHOFF, HARRY	7112 WOODFIELD DR	TAMPA FL	336178730
ENERGY CONTROL & SERVICES	7820 N 56TH ST	TAMPA FL	336178133
ESPAILLAT, GAUDALUPE	7805 GARRISON ST	TAMPA FL	336178111
ESPOSITO	8021 CARDINAL DR	TAMPA FL	336177627
FABBRI, RAYMOND J	7107 WRENWOOD CIR	TAMPA FL	336178434
FAIRCHILD, DONNA	5305 ROBERTA LN	TAMPA FL	336178721
FARMER, W J	POB 290866	TAMPA FL	336870866
FEENEY, TERRANCE	8006 PINE HILL DR	TEMPLE TERRACE FL	336177602
FERNANDEZ, OSEANNA M	8010 CHANEY LN	TAMPA FL	336177605

CUSTOMER NAME	MAILING ADDRESS LINE 1	MAILING CITY AND STATE	ZIP CODE PLUS 4
FITZPATRICK, W A	7801 GARRISON ST	TAMPA FL	336178111
FLANDERS, ROGER	8002 PINE HILL DR	TAMPA FL	336177602
FOSS, DIANA V	8014 SHARON DR	TAMPA FL	33617
FRAIN, P R	7804 PINE HILL DR	TAMPA FL	336178126
FREDRICK, MICHEAL	7807 WHITTIER ST	TAMPA ,FL	336178128
FULKS, JOE	7812 N 53RD ST	TAMPA FL	336178110
GAINFORTH, PAUL	8005 SHARON DR	TAMPA FL	336177613
GAMBOLATI, MRS MARY	8006 TIERRA VERDE DR	TAMPA FL	336177632
GARCIA, GEORGE	7102 WOODFIELD DR	TAMPA FL	336178730
GARCIA, LUIS A	5306 E KIRBY ST	TAMPA FL	336178120
GARCIGA, SANTIAGO	C/O DEBORAH CANNELLA	TAMPA FL	336178434
GARRETT	8004 SHARON DR	TAMPA FL	336177614
GAUDUTIS, PETER	7114 N 53RD ST	TAMPA FL	336178745
GEIGER, MICHAEL	7125 WRENWOOD CIR	TAMPA FL	336178434
GELB, MELINDA	7602 PINE HILL DR	TAMPA FL	336178135
GIEL, DAN E	8015 TIERRA VERDE DR	TAMPA FL	336177631
GLISSON, PATRICIA	7121 WOODFIELD DR	TEMPLE TERRACE FL	33617
GOLDSMITH, GEORGE	7144 WRENWOOD CIR	TAMPA FL	336178462
GONZALES, DAHLIA	5108 PURITAN RD	TAMPA FL	336177607
GONZALES, ENRIQUE	7112 WRENWOOD CIR	TAMPA FL	336178435
GOODBREAD, MRS H B	7821 PINE HILL DR	TAMPA FL	336178125
GRAHAM, ELLWOOD J	7109 WRENWOOD CIR	TAMPA FL	336178434
GRAHAM, JIMMY E	7120 N 53RD ST	TAMPA FL	33617
GRATZ, ROSALIE	7111 WOODFIELD DR	TAMPA FL	336178729
GRECO, PAUL	5409 PURITAN RD	TAMPA FL	336177611
GUERRA, VINCENT	5304 ROSECREST CIR	TAMPA FL	336178127
GUYTON, KIMBERLY	7103 N 53RD ST	TAMPA FL	336178736
HAGUE, CILDA	7611 PINE HILL DR	TAMPA FL	336178134
HANN, TERRY	7114 WOODFIELD DR	TAMPA FL	336178730
HARRIS, CHARLES	8007 TIERRA VERDE DR	TAMPA FL	336177631
HARRISON, VINCENT	5106 PURITAN RD	TAMPA FL	336177607
HART, MILDRED	8021 TIERRA VERDE DR	TAMPA FL	336177631
HASHEMY, ABDASS MOHAMMED	7606 SHARON DR	TAMPA FL	336178106
HAVILAND, ANN	5232 EPPING LN	ZEPHYRHILLS FL	335412608
HAWKINS, HERBERT	8012 TIERRA VERDE DR	TAMPA FL	336177632
HAWTHORNE, MICHELLE	5307 NANCY ST	TAMPA FL	33617
HEDRICK, ROBERT	7608 SHARON DR	TAMPA FL	336178106
HEWITT, LEIGH	7134 WRENWOOD CIR	TAMPA FL	336178462
HILL, ALLEEN	5305 NANCY ST	TAMPA FL	336178103
HIKSON, CHARLES	7807 GARRISON ST	TAMPA FL	336178111
HOLLEY, R D	5301 E NANCY ST	TAMPA FL	336178103
HOLSTEIN, KERRY	8010 CARDINAL DR	TAMPA FL	336177628
HOWE, THOMAS W	7812 PINE HILL DR	TAMPA FL	336178126
HUGULEY	8012 PINE HILL DR	TAMPA FL	336177602
HUMPHREY, LAVONDA	8008 SHARON DR	TAMPA FL	336177614
INGALLS, WAYNE	8007 PINE HILL DR	TAMPA FL	336177601
JACOBI, EARL	7802 N WHITTIER ST	TAMPA FL	336178129
JAGGAN, CLEMENT	5304 E KIRBY ST	TAMPA FL	336178120
JEFFRESS	8018 PINE HILL DR	TAMPA FL	336177602
JENKINS, KELLY	7107 WOODFIELD DR	TAMPA FL	336178729
JOHNSON, ARCHIE L	5305 E KIRBY ST	TAMPA FL	336178119

CUSTOMER NAME	MAILING ADDRESS LINE 1	MAILING CITY AND STATE	ZIP CODE PLUS 4
JOHNSON, GREGORY	7109 N 53RD ST	TAMPA FL	33617
JOHNSON, ROBERT S	7801 N 53RD ST	TAMPA FL	336178109
JOYNER, ARTHENIA	POB 172297	TAMPA FL	336720297
JUERGENSEN, H	7815 PINE HILL DR	TAMPA FL	336178125
KEATON, OLIVIA V	7804 52ND ST	TAMPA FL	33617
KEHOE, THOMAS M	8015 CHANEY LN	TAMPA FL	336177606
KETCHERSID, BETTY	7109 WOODFIELD DR	TAMPA FL	336178729
KILTZ, GAILAND L	7803 PINE HILL DR	TAMPA FL	336178125
KING, BERNARDINE	7104 WRENWOOD CIR	TAMPA FL	336178435
KING, JAY D	7118 N 53RD ST	TAMPA FL	336178745
KITTS, LESLIE	8012 SHARON DR	TAMPA FL	336177614
KLAY, CHARLES	7119 WRENWOOD CIR	TAMPA FL	336178434
KNIGHT, JOHNNY	7102 WRENWOOD CIR	TAMPA FL	336178435
KULAS, STEVE	7120 WRENWOOD CIR	TAMPA FL	33361
LASAGE, RANDIE	8011 CARDINAL DR	TAMPA FL	336177627
LASSITER, WOODARD	7803 N WHITTIER ST	TAMPA FL	336178128
LAWS, VIVIAN	7605 SHARON DR	TAMPA FL	33617
LAZARUS, EVON	7124 WRENWOOD CIR	TEMPLE TERRACE FL	336178462
LEECH, D M	7110 WRENWOOD CIR	TAMPA FL	336178435
LEJEUNE	8015 PINE HILL DR	TAMPA FL	336177601
LICWOV, ANDREW	8013 TIERRA VERDE DR	TAMPA FL	336177631
LIEKEFET, ROBERT	7805 N WHITTIER ST	TAMPA FL	336178128
LINK, WILLIAM T	5309 ROBERTA LN	TAMPA FL	336178721
LIZER, J W	7103 WOODFIELD DR	TAMPA FL	336178729
LOPER, B V	5307 ROBERTA LN	TAMPA FL	336178721
LOPEZ, ANTHONY F	7802 N 52ND ST	TAMPA FL	336178108
LOPEZ, LUIS E	8004 PINE HILL DR	TAMPA FL	336177602
LOPEZ, THEODORE	7809 PINE HILL DR	TAMPA FL	336178125
LUKE, BARBARA C	8005 CARDINAL DR	TAMPA FL	336177627
LUTZ, JEANIE	8011 PINE HILL DR	TAMPA FL	336177601
LYLE, JAMES R	7603 SHARON DR	TAMPA FL	336178105
LYNK, MICHAEL C	7146 WRENWOOD CIR	TAMPA FL	336178462
MANEY	8017 PINE HILL DR	TAMPA FL	336177601
MANGANO, FRANCIS J	7106 WRENWOOD CIR	TAMPA FL	336178435
MARTIN, MICHELE	5311 E NANCY ST	TAMPA FL	336178103
MARTIN, RUTH B	7806 N 53RD ST	TAMPA FL	336178110
MARTIN, WILLIAM	8009 PINE HILL DR	TAMPA FL	336177601
MARYLIS, ORSALIA	7815 52ND ST	TAMPA FL	336178107
MAURICI, NELSON	7130 WRENWOOD CIR	TAMPA FL	336178462
MAYES, MARJORIE	7610 N 53RD ST	TAMPA FL	336178102
MCARTHUR, EDDIE	7124 WOODFIELD DR	TAMPA FL	336178730
MCCALL, REGINALD	7816 N 53RD ST	TAMPA FL	336178110
MCCLEOD, W H	7609 N 53RD ST	TAMPA FL	336178101
MCCOWN, CHARLES	7808 N 52ND ST	TAMPA FL	336178108
MCFARLAND, STEVEN	7813 GARRISON ST	TAMPA FL	336178111
MCGILVRA, VINCE	5406 VENETIA PL	TAMPA FL	336177616
MCLAIN, ROBERT	7813 PINE HILL DR	TAMPA FL	336178125
MCLENDON, WANDA SUE	8014 TIERRA VERDE	TAMPA FL	33617
MCLEOD, MR/MRS GEOFFREY	7606 N 53RD ST	TAMPA FL	336178102
MC MILLIAN, LINDA	8018 TIERRA VERDE	TAMPA FL	33617
MCNAIR, MARTHA	7601 SHARON DR	TAMPA FL	336178105

CUSTOMER NAME	MAILING ADDRESS LINE 1	MAILING CITY AND STATE	ZIP CODE PLUS 4
MECCA, JOSEPH	P O BOX 291087	TEMPLE TERRACE FL	336871087
MEELEER JR. WILLIAM J	225 SAN JOSE DR	DUNEDIN FL	34698
MELTON, WILLIE	7806 GARRISON ST	TAMPA FL	33617
MENKE, PHILIP	7122 WOODFIELD DR	TAMPA FL	336178730
MESSER, JAMES L	5104 PURITAN RD	TAMPA FL	336177607
MEYER, TIMOTHY I	5306 E NANCY ST	TAMPA FL	336178104
MILLER, REX	5311 ROBERTA LN	TAMPA FL	336178721
MONGESDEOCA, XIOMARA	7607 SHARON DR	TAMPA FL	33617
MOORE, JAMES S.	7126 WRENWOOD CIRCLE	TAMPA FL	33617
MORAN, JEAN MARIE	7803 52ND ST	TAMPA FL	336178107
MORAVEC, CYNTHIA	7818 GARRISON ST	TEMPLE TERRACE FL	33617
MOSES	8005 PINE HILL DR	TAMPA FL	336177601
MOTEN, HERMAN	8002 TIERRA VERDE DR	TAMPA FL	336177632
MYERS, CHARLES	8012 CHANEY LN	TEMPLE TERRACE FL	33617
MYLES, BERYL G	7149 WRENWOOD CIR	TAMPA FL	336178434
NAGY, MICHAEL/GAIL	8004 CARDINAL DR	TAMPA FL	336177628
NAJMI, NAJMUDDIN	7609 SHARON DR	TAMPA FL	336178105
NICHOLS, JEFF	7601 N 53RD ST	TAMPA FL	336178101
NOBLE, ROBERT W	7120 WOODFIELD DR	TAMPA FL	336178730
OLIVER, GWEN L	7808 WHITTIER ST	TAMPA FL	33617
PAGITT, DAVID	7114 WRENWOOD CIR	TAMPA FL	336178435
PAGITT, LEE M	8017 TIERRA VERDE DR	TAMPA FL	336177631
PALNEZ PRIVATE SCHOOL	7822 N 56TH ST	TAMPA FL	336178133
PARRINO, ANTHONY	8016 TIERRA VERDE DR	TAMPA FL	336177632
PARRINO, JOSEPH	8008 TIERRA VERDE DR	TAMPA FL	336177632
PATE, TROY	7110 WOODFIELD DR	TAMPA FL	336178730
PAYNE, G P	5209 KIRBY ST	TAMPA FL	336178117
PEARCEY, RENEE	7806 52 ND ST	TAMPA FL	33617
PEREZ, LOUIS	8003 TIERRA VERDE DR	TAMPA FL	336177631
PHILLIPS, BARBARA	7116 WOODFIELD DR	TAMPA FL	336178730
PHILLIPS, CHRISTINE	7609 PINE HILL DR	TAMPA FL	336178134
POLAND, ALBERT	5305 ROSECREST CIR	TAMPA FL	336178127
PRATER, JOHN L	7116 N 53RD ST	TAMPA FL	336178745
PRODUCT SAFETY ENGINEERING	8020 N 56TH ST	TEMPLE TERRACE FL	336177600
PUCCIARELLI, F J	7804 GARRISON ST	TAMPA FL	336178112
RABELO, RALPH	7801 N WHITTIER ST	TAMPA FL	336178128
RADOSTI, ANNA	POB 291705	TAMPA FL	336871705
RAKHSHANI, HASSAN	8001 CARDINAL DR	TAMPA FL	336177627
RAMIREZ, JUAN R	7814 N WHITTIER ST	TAMPA FL	336178129
RAMOS, F G	7605 PINE HILL DR	TAMPA FL	336178134
RAMOS, MICHAEL	7128 WRENWOOD CIR	TAMPA FL	336178462
RATHSHANI, HASSAN AGHEAS	8010 N 56TH ST	TAMPA FL	336177600
RAWLINGS, CHARLES	7121 WRENWOOD CIR	TAMPA FL	336178434
REAMS, W D	7101 N 53RD ST	TAMPA FL	336178736
REDMAN, LARRY	7809 N WHITTIER ST	TAMPA FL	336178128
REINA, ALFRED	7817 N 52ND ST	TAMPA FL	336178107
RIVER TERR & MYERS	8058 N 56TH ST	TAMPA FL	336177620
RIVER TERRACE CONDO ASSN	GEORGE SNYDER TREAS	TAMPA FL	336177620
ROBINSON, JULIA C	7603 N 53RD ST	TAMPA FL	336178101
RODRIGUEZ, JULIO	7602 SHARON DR	TAMPA FL	33617
RODRIGUEZ, OLGA	7607 PINE HILL DR	TAMPA FL	33617

CUSTOMER NAME	MAILING ADDRESS LINE 1	MAILING CITY AND STATE	ZIP CODE PLUS 4
ROGERS, HENRY W	7101 WOODFIELD DR	TAMPA FL	336178729
ROMKEY, JAMES	8007 CARDINAL DR	TAMPA FL	336177627
ROSOWSKI, MANFRED	8016 CHANEY LN	TAMPA FL	336177605
RUBIO, MARIE	7118 WOODFIELD DR	TAMPA FL	336178730
SAVARIN, SUSAN	7604 SHARON DR	TAMPA FL	33617
SCAGLIONE CONSTRUCTION INC	C/O ALLEN E SCAGLIONE	TAMPA FL	336178736
SCAGLIONE, STEVE	8023 TIERRA VERDE DR	TAMPA FL	336177631
SCAMARD, VIRGINIA	7145 WRENWOOD CIR	TAMPA FL	336178434
SCOLARO, SAM	C/O BERDAN	LONG ISLAND CITY NY	11103
SEGARRA, RAFAEL	C/O JESSE NEGRON	TAMPA FL	336178729
SERRA, JAMIE	8024 PINE HILL DR	TAMPA FL	336177602
SHERMAN, MITZI	8006 SHARON DR	TAMPA FL	336177614
SHERWIN WILLIAMS 2122	POB 5779	CLEVELAND OH	44101
SHIAMBOUROS, DEBRA S	7818 PINE HILL DR	TAMPA FL	33617
SHIVER, ROBERT H	7817 PINE HILL DR	TAMPA FL	336178125
SIDWELL, BEN	8011 TIERRA VERDE DR	TAMPA FL	336177631
SMALL, PATRICIA	7816 N 52ND ST	TAMPA FL	336178108
SMITH, ADRIEN	7816 PINE HILL DR	TAMPA FL	336178126
SMITH, ANDREW	7152 WRENWOOD CIR	TAMPA FL	336178462
SMITH, DARRYL	8016 CARDINAL DR	TAMPA FL	33617
SMITH, JOHNNY	7142 WRENWOOD CIR	TAMPA FL	336178462
SMITH, LARRY/DARLENE	8008 PINE HILL DR	TAMPA FL	336177602
SMITH, TERRY	7132 WRENWOOD CIR	TAMPA FL	336178462
SMOOT, OSCAR	7811 52ND ST	TAMPA FL	33617
SOMOZA, OSVALDO	8009 CARDINAL DR	TAMPA FL	336177627
SPEED, TAMMY	5306 ROSECREST CIR	TAMPA FL	336178127
STANION, CHARLES	7812 WHITTIER ST	TAMPA FL	336178129
STARGEL, LINDA	7802 PINE HILL DR	TAMPA FL	336178126
STERN, MICHELE	7813 N 52ND ST	TAMPA FL	336178107
STOKES, GLORIA	7817 WHITTIER ST	TEMPLE TERRACE FL	336178128
SULLIVAN, SALLY H	7610 PINE HILL DR	TAMPA FL	336178135
SUMMITT, ROBIN	7603 PINE HILL DR	TAMPA FL	33617
TADLOCK, ROBERT	7804 WHITTIER ST	TAMPA FL	336178129
THOMAS, J P	7136 WRENWOOD CIR	TAMPA FL	336178462
THOMAS, JUDITH AHERN	8013 PINE HILL DR	TAMPA FL	336177601
TOOMBS, FLOYD	7101 WRENWOOD CIR	TAMPA FL	336178434
TORRETTA, LEO	7808 N 53RD ST	TAMPA FL	336178110
USREY, TINA	8012 CARDINAL DR	TAMPA FL	33617
VALDEZ, ROBERT C	5309 NANCY ST	TAMPA FL	33617
VALENTI, PHILIP	5402 VENETIA PL	TAMPA FL	336177616
VARSALONA, J	8013 CARDINAL DR	TAMPA FL	336177627
VELLER, BRADEN	7115 N 53RD ST	TAMPA FL	336178736
VENTO, A	7815 N 53RD ST	TAMPA FL	336178100
VICORP LOC #040558	400 W 48TH AV	DENVER CO	802161806
VILLAGE 56 ASSOCIATES	P O BOX 915182	LONGWOOD FL	327915182
WADSWORTH, J R	7105 WOODFIELD DR	TAMPA FL	336178729
WALKER, GEORGE S	7815 WHITTIER ST	TAMPA FL	336178128
WALLACE, VICKI	8006 CARDINAL DR	TAMPA FL	336177628
WALTERS, LEONARD J	8011 CHANEY LN	TAMPA FL	336177606
WARD, JOHN	7123 WRENWOOD CIR	TAMPA FL	336178434
WARD, MIKE	7801 PINE HILL DR	TAMPA FL	336178125

CUSTOMER NAME	MAILING ADDRESS LINE 1	MAILING CITY AND STATE	ZIP CODE PLUS 4
WEEKLEY, ALTON	7108 WOODFIELD DR	TAMPA FL	336178730
WESTCOAST GOLF CARS	120 S PEBBLE BCH BLVD	SUN CITY CTR FL	335735719
WHEATLEY, ANGELICA	7816 WHITTIER ST	TAMPA FL	33617
WHITE, ARTHUR	8007 SHARON DR	TAMPA FL	336177613
WHITE, PHYLLIS L	7820 PINE HILL DR	TAMPA FL	336178126
WHITE, ROBERTA	5312 ROBERTA LN	TAMPA FL	336178722
WHITELY, MARY	7805 PINE HILL DR	TAMPA FL	33617
WHYATT, ROY	5306 ROBERTA LN	TAMPA FL	33617
WILKINSON, RALPH	7608 N 53RD ST	TAMPA FL	33617
WILLIAMS, L I	7116 WRENWOOD CIR	TAMPA FL	336178435
WILLIAMS, ROBERT	8001 TIERRA VERDE DR	TAMPA FL	336177631
WOLFE, C C	5310 ROBERTA LN	TAMPA FL	336178722
YELDS, ASHLEY	7814 PINE HILL DR	TAMPA FL	33617
YOUNG	8002 SHARON DR	TAMPA FL	336177614
7-11 STORE # 25370	SOUTHLAND CORP MARK 1551	ALTAMONTE SPGS FL	327143338

\*\*\* END OF REPORT \*\*\*



FLANT 00215

Gibsonia Estates

HAZZARD CORP 3911 W WATERS AV STE 16 TAMPA FL FLT # 215	336141950	DOUGLAS KROLICK 8761 HAMDEN DR TAMPA FL	336262934	SEMINOLE PIZZA INC 6005 BENJAMIN RD SUITE 100 TAMPA FL	33634
WILLIAM GILBERT P O BOX 1302 LAKELAND FL FLT # 215	338021302	ROBERT STURM P O BOX 3386 LAKELAND FL	338023386	DISCOUNT AUTO PARTS #9 % DISCOUNT AUTO #9 POB 8080 LAKELAND FL	338028080
GLORIA MCKINLEY P O BOX 92218 LAKELAND FL FLT # 215	33804	LOUISE D EDWARDS PO BOX 90062 LAKELAND FL	338040062	NANCY MIRACLE P O BOX 90662 LAKELAND FL	338040662
GEORGE OWENS % BARBARA PHILLIPS 1902 W LK PARKER DR LAKELAND FL FLT # 215	338053026	H V ASHLEY 2921 CRUTCHFIELD RD LAKELAND FL	338053920	FERRIER RENTALS POB 5650 LAKELAND FL	338075650
PLAN C INC P O BOX 6213 LAKELAND FL FLT # 215	338076213	PLAN C INC PO BOX 6213 LAKELAND FL	338076213	HOWARD GREENE 1352 GIB-GALLOWAY RD LAKELAND FL	33809

CECIL MIZELL 1430 GIB-GALLOWAY RD LAKELAND FL PLT # 215 33809	GIRSONIA FLOWER SHOP 935 GIB GALLOWAY RD LAKELAND FL 33809	VONCILE OSTEEEN 1400 GIB-GALLOWAY RD LAKELAND FL 33809
MILDRED'S IMPERIAL GARDEN 5504 US 98 N LAKELAND FL PLT # 215 33809	ANTHONY P DELUCY 1322 GIBB-GALLOWAY RD LAKELAND FL 33809	THOMAS KENDALL 1320 GIB GALLOWAY RD LAKELAND FL 33809
JOE OSTMAN 1402 GIB-GALLOWAY RD LAKELAND FL PLT # 215 33809	DANIEL D LESTER 1410 GIB GALLOWAY RD LAKELAND FL 33809	TRINA CRAWFORD 1302 GIB-GALLOWAY RD LAKELAND FL 33809
PATRICK J DOOHEN 5503 LAFOINT DR LAKELAND FL PLT # 215 33809	ROSELYNE COULIBALI 1340 GIB GALLOWAY RD LAKELAND FL 33809	DAVE IERONIMO 1330 GIB-GALLOWAY RD LAKELAND FL 33809
ERIC STEHLE 1412 SHIRLEY DR LAKELAND FL PLT # 215 33809	CLIFFORD MARTIN 909 SHADOW DR LAKELAND FL 33809	LORI PHILLIPS 1410 SHIRLEY DR LAKELAND FL 33809
SHIRLEY CRAWFORD 4736 HIGHWAY 98 NORTH LAKELAND FL PLT # 215 33809	DORLENE DIXON 1202 SHADOW DR APT H-24 LAKELAND FL 33809	JOANN HOUCK 825 SWANN DR LAKELAND FL 33809
SUE STADELMAN 1420 GIB GALLOWAY RD LAKELAND FL PLT # 215 33809	CHRIS BETTRIDGE 1202 SHADOW DR APT E-15 LAKELAND FL 33809	JERRY W HESTER 1202 SHADOW DR APT E-13 LAKELAND FL 33809
DAVID W GUNDERSON 5324 SERENA DR APT C LAKELAND FL PLT # 215 33809	LINDA SUE MILLS 1202 SHADOW DR APT G-19 LAKELAND FL 33809	TONY KASTRINDS 5421 ORANGE AVE LAKELAND FL 33809
VIRGINIA FISHER 841 PRINCETON ST LAKELAND FL PLT # 215 33809	GAIL A CARAPELLATTI 1209 GIB-GALLOWAY RD LAKELAND FL 33809	JAMES J COLLIER 5522 LA POINT DR LAKELAND FL 33809
STEPHANIE CUMMINGS 1332 GIB GALLOWAY RD LAKELAND FL PLT # 215 33809	KRISTINA JONES 1202 SHADOW DR APT G-20 LAKELAND FL 33809	CAROUSEL CHILD DEV CENTER 929 FAIRLANE DR LAKELAND FL 33809
JERRETT J MENA 1202 SHADOW DR APT F-17 LAKELAND FL PLT # 215 33809	MICHAEL G CUVIELLO 1202 SHADOW DR APT F-18 LAKELAND FL 33809	ALICE FREER SHAY 3828 KATHLEEN RD LAKELAND FL 33809

CHYRL PHILLIPS 1342 GIB-GALLOWAY RD LAKELAND FL FLT # 215	33809	TANYA BUXTON 1202 SHADOW DR APT J-27 LAKELAND FL	33809	KEITH NICHOLS 1202 SHADOW DR APT D-11 LAKELAND FL	33809
BESSIE WILSON 2404 ORANGEDALE RD LAKELAND FL FLT # 215	33809	EMILIO & DEANA MUNIZ 3503 MILNER DR S LAKELAND FL	33809	LEEANN SUMRELL 919 SWANN DR LAKELAND FL	33809
ERIKA STANKOVICH 913 FRINCECTON ST LAKELAND FL FLT # 215	33809	THERESA SHAUGHNESSY 5415 ORANGE AVE LAKELAND FL	33809	RHONDA M YATES 5322 SERENA DR APT B LAKELAND FL	33809
LORETTA WILLIFORD 4820 HWY 98 N SITE 1 LAKELAND FL FLT # 215	33809	TIMOTHY A MURPHY 1202 SHADOW DR APT D 12 LAKELAND FL	33809	DAVID JACKSON 5423 ORANGE AVE LAKELAND FL	338090502
JEFF ETHELL 5417 ORANGE AVE LAKELAND FL FLT # 215	338090502	GENTRY MORRISON 5245 US HWY 98 N LAKELAND FL	338090516	TOM ELLIOTT ELLIOTT & CO REALTOR 5354 HWY 98 N LAKELAND FL	338090517
DR PAUL ROMINE 5325 US HWY 98 N LAKELAND FL FLT # 215	338090518	GIBSONIA BAPTIST CHURCH 5440 US HWY 98 N LAKELAND FL	338090519	GIBSONIA BAPTIST CHURCH 5440 N RD 98 LAKELAND FL	338090519
JOHN CRITSELOUS 740 SWANN DR LAKELAND FL FLT # 215	338090523	DAVID BRAULT 748 SWANN DR LAKELAND FL	338090523	MARK ROSE 745 SWANN DR LAKELAND FL	338090524
BEN CLARY 824 SWANN DR LAKELAND FL FLT # 215	338090525	MILDRED FALLIN 806 SWANN DR LAKELAND FL	338090525	R P MCGEE 812 SWANN DR LAKELAND FL	338090525
MCWYATT RUTLEDGE 802 SWANN DR LAKELAND FL FLT # 215	338090525	LOVETT D FLETCHER 818 SWANN DR LAKELAND FL	338090525	FRANK CAFODICI 831 SWANN DR LAKELAND FL	338090526
HARRY CLARK 813 SWANN DR LAKELAND FL FLT # 215	338090526	FREIDA BROWN 807 SWANN DR LAKELAND FL	338090526	ROBERT RICH 801 SWANN DR LAKELAND FL	338090526
GLEN WHITAKER 819 SWANN DR LAKELAND FL FLT # 215	338090526	MAX DODLEY 926 SWANN DR LAKELAND FL	338090527	HERBERT GRAHAM 908 SWANN DR LAKELAND FL	338090527

JANICE IRANTLEY 912 SWANN DR LAKELAND FL FLT # 215	338090527	BILLY JERNIRAN 913 SWANN DR LAKELAND FL	338090528	A SPECIAL TOUCH OF BEAUTY 929 SWANN DR LAKELAND FL	338090528
ELIZABETH SEXTON 927 SWANN DR LAKELAND FL FLT # 215	338090528	VICTOR GELINAS 907 SWANN DR LAKELAND FL	338090528	MRS FOREST DEAN 1202 YALE STREET LAKELAND FL	338090531
ROBERT W BACKER JR 1222 YALE ST LAKELAND FL FLT # 215	338090531	PAT PAINE 5325 N ORANGE ST LAKELAND FL	338090552	DAREL FYLE 5327 N ORANGE AVE LAKELAND FL	338090552
KEITH VANBENTHUYSEN 932 SWANN DR LAKELAND FL FLT # 215	338092259	LAMAR CASTLEBERRY 802 PRINCETON ST LAKELAND, FL	338093082	JAMES HUTTON 832 PRINCETON ST LAKELAND FL	338093082
H L PIPKINS 818 PRINCETON ST LAKELAND FL FLT # 215	338093082	JAMES PYNES 812 PRINCETON ST LAKELAND FL	338093082	ROBERT T TAYLOR SR 826 PRINCETON ST LAKELAND FL	338093082
BILL MALLARD 840 PRINCETON ST LAKELAND FL FLT # 215	338093082	RICHARD BEETSMA 801 PRINCETON ST LAKELAND FL	338093083	FRANK LAMB 829 PRINCETON ST LAKELAND FL	338093083
D L JONES 908 PRINCETON ST LAKELAND FL FLT # 215	338093084	KENNTH HEITZ 929 PRINCETON ST LAKELAND FL	338093085	WESLEY GRODY 5326 SERENA DR APT-D LAKELAND FL	338093091
LINDA MITCHELL 5328 SERENA DR APT-F LAKELAND FL FLT # 215	338093091	DAWN BAUGH 5330 SERENA DR APT F LAKELAND FL	338093091	KC BECKUM 5320 SERENA DR APT A LAKELAND FL	338093091
AAL TRANSMISSION WORLD 5526 N HWY 98 LAKELAND FL FLT # 215	338093101	TRULY NOLAN PEST CONTROL 5512 US HWY 98 N LAKELAND FL	338093101	BOB KIPPENBERGER C/O ED COLLINS 5600 US HWY 98 N LAKELAND FL	338093105
ALL AMER DISC TIRES&MUFFLERS 5601 HWY 98 N LAKELAND FL FLT # 215	338093106	KIPS BEAUTY SHOP 5619 US HWY 98 N LAKELAND FL	338093107	PERRY LOVELADY 5512 CRAIG DR LAKELAND FL	338093118
RAYMOND LOVELADY 5506 CRAIG DR LAKELAND FL FLT # 215	338093118	BRENDA L ZIMMER 5524 CRAIG DR LAKELAND, FL	338093118	JOE BROWN 5505 CRAIG DR LAKELAND FL	338093119

JOSEPH DICKERSON 5511 CRAIG DR LAKELAND FL PLT # 215	338093119	WALTER MURRIS 5515 CRAIG DR LAKELAND FL	338093119	JERRY LINCOLN 5523 CRAIG DR LAKELAND FL	338093119
W W SAARI 834 FAIRLANE DR LAKELAND FL PLT # 215	338093124	DAVID FOSTER 810 FAIRLANE DR LAKELAND FL	338093124	DENNIS DRURY 823 FAIRLANE DR LAKELAND FL	338093125
ROBERT SAMPLE 837 FAIRLANE DR LAKELAND FL PLT # 215	338093125	CLIFTON WIXON 817 FAIRLANE DR LAKELAND FL	338093125	SHARON MAYS 809 FAIRLANE DR LAKELAND FL	338093125
KATHERINE BROYLES 815 FAIRLANE DR LAKELAND FL PLT # 215	338093125	LORIE OVERGEY 914 FAIRLANE DR LAKELAND FL	338093126	RONALD CHANNELL 910 FAIRLANE DRIVE LAKELAND FL	338093126
ERIC HIELSCHER 906 FAIRLANE DR LAKELAND FL PLT # 215	338093126	K J BECK 911 FAIRLANE DR LAKELAND FL	338093127	CHARLES SIMPSON 917 FAIRLANE DR LAKELAND FL	338093127
JAMES F MCWHORTER 905 FAIRLANE DR LAKELAND FL PLT # 215	338093127	CHARLES SULLIVAN 915 GIBSONIA/GALLOWAY RD LAKELAND FL	338093129	EUGENE WOODSLEY 5510 LAPOINT DR LAKELAND FL	338093136
COLLEEN G MCDONALD 5504 LAPOINT DR LAKELAND FL PLT # 215	338093136	CAROLYN CROCCO 5516 LAPOINT DR LAKELAND FL	338093136	DAVID KESSELL 5515 LA POINT DR LAKELAND FL	338093137
PAUL WILLIAMS MD 5509 LAPOINT DR LAKELAND FL PLT # 215	338093137	GEORGE KING 815 SHADOW DR LAKELAND FL	338093143	KENNETH NELSON 827 SHADOW DR LAKELAND FL	338093143
S B REIGLE 821 SHADOW DR LAKELAND FL PLT # 215	338093143	JOHN GIBULA 805 SHADOW DR LAKELAND FL	338093143	RICHARD YATES 833 SHADOW DR LAKELAND FL	338093143
TYMISHA L BALDWIN 910 SHADOW DRIVE LAKELAND FL PLT # 215	338093144	DONALD LEHMANN 901 SHADOW DR LAKELAND FL	338093145	BARNETT CONSTRUCTION 921 SHADOW DR BAY #7 LAKELAND FL	338093145
MARY HOLYFIELD 918 SHADOW DR LAKELAND FL PLT # 215	338093146	THERESE PAULSON 1200 SHADOW DR LAKELAND FL	338093151	LADONNA BATES 1202 SHADOW DR APT J-26 LAKELAND FL	338093156

JASON E RIDDLE  
1202 SHADOW DR  
APT J-25  
LAKELAND FL  
FLT # 215

338093156

LINDA HARMON  
1202 SHADOW DR APT D-10  
LAKELAND FL

338093156

REGAL REAL ESTATE  
4506 S FLORIDA AVE  
LAKELAND FL

338132100

TRACY FOX  
P O BOX 2067

33823

ED NICHOLAS  
415 MAGNOLIA AV  
AUBURNDALE FL

338234207

ROBIN CUSSON  
12205 OLD DADE CITY RD  
KATHLEEN FL

33849

PORTER PAINT CO  
#2048  
P O BOX 1385  
LOUISVILLE KY  
FLT # 215

402011385

DON WARDIN  
9396 WEBSTER RD  
FRELLAND MI

486238603

\*.Job name : LABELS  
 \*.User name : TRACIC  
 \*.Job number : 924639  
 \*.Date : 09/11/95  
 \*.Time : 16:04:34  
 \*.File name : 8SYSPRT

Lake Gibson, Orange Hill + Sugar Creek

PLANT 00210

DON WALTERS 20 LOVERS LANE HARVARD MA FLT # 210	01451	DON WALTERS 1 LOVERS LN HARVARD MA 014511342	FAY BENNETT 7110 BULL HILL ROAD PRINCE GEORGE VA 23875
CLIFF UTT RT 2 BOX 710 ARARAT VA FLT # 210	24053	ROBERT STANLEY 5780 DRIFTWOOD DR LAKELAND FL 32809	JOHN L FLANIGAN 717 WINTERS ST WEST PALM BCH FL 33405
BRIAN ALLEN 5750 DRIFTWOOD DR LAKELAND FL FLT # 210	33801	FOREST SHUTT 2612 EXCHANGE AVE LAKELAND FL 33801	JOHN F WALLACE 320 W MEMORIAL BLVD LAKELAND FL 338011674
HILDA LEON P.O. BOX 3204 LAKELAND FL FLT # 210	33802	W R CRANFORD POB 275 LAKELAND FL 338020275	JOHN VENAAS POB 313 LAKELAND FL 338020313
FLOYD C GANDY POB 651 LAKELAND FL FLT # 210	338020651	MABLE BARLOW POB 1291 LAKELAND FL 338021291	MABLE BARLOW POB 1291 LAKELAND FL 338021291
MABLE BARLOW POB 1291 LAKELAND FL FLT # 210	338021291	MABLE BARLOW POB 1291 LAKELAND FL 338021291	BEN COTHERN POB 1348 LAKELAND FL 338021348
D PATRICE CHARLES POB 1531 LAKELAND FL FLT # 210	338021531	MICHAEL SHOCKEY 5852 N DAUGHTRY RD LAKELAND FL 33803	MICHAEL C FERRO 6135 DOE CIR W LAKELAND FL 33803
ROBERT T TAYLOR 2418 JONILA AVE LAKELAND FL FLT # 210	338033245	ROBERT T TAYLOR 2418 JONILA AVE LAKELAND FL 338033245	ELEANOR BASSETT 316 W OAK DR LAKELAND FL 338033813
ELEANOR BASSETT 316 W OAK DR LAKELAND FL FLT # 210	338033813	DANNY SANDERS PO BOX 92750 LAKELAND FL 33804	NORMAN MITCHELL POB 90022 LAKELAND FL 338040022

JEFFREY SUMNER P O BOX 90243 LAKELAND FL FLT # 210	338040243	VERA JUNE FLOYD POB 90433 LAKELAND FL	338040433	FRANCES INGRAM P O BOX 91276 LAKELAND FL	338041276
RICHARD LANE P O BOX 91296 LAKELAND FL FLT # 210	338041296	WANDA B OWENS P O BOX 91661 LAKELAND FL	338041661	DALE R BETZ PO BOX 92343 LAKELAND FL	338042343
NATHAN SAMSON PO BOX 92578 LAKELAND FL FLT # 210	338042578	LUTHER ROBERTS P O BOX 92899 LAKELAND FL	338042899	BILL DILLOW P O BOX 92918 LAKELAND FL	338042918
SKIP SCISM 6334 DOE CIRCLE N LAKELAND FL FLT # 210	33805	VICKI JACKSON 6214 DOE CIRCLE LOT 60 LAKELAND FL	33805	VICTOR LANCASTER 6111 DOE CIRCLE LAKELAND FL	33805
CHERLIE A KELSO 619 CREVASSE ST LAKELAND FL FLT # 210	33805	KIMBERLEY ODOM % MARGE WARDLOW 1600 W LAKE PARKER DR C27 LAKELAND FL	33805	JEREMY TOMPKINS 110 SHANNON DR LAKELAND FL	33805
DENISE MAGEE 156 SHANNON DR LAKELAND FL FLT # 210	33805	EDWARD G FENNINGTON 6060 W HILLTOP CT LAKELAND FL	33805	ADA BIVIAN ORTIZ 856 SHIRLEY ANN TRL LAKELAND FL	33805
SUBS & SUCH P O BOX 2207 LAKELAND FL FLT # 210	338062207	GEORGE BURT REALTY POB 2297 LAKELAND FL	338062297	DUFFIELD % FRED DEMOVEY POB 6190 LAKELAND FL	338076190
BOBBY JACKSON 5538 HARBOR DRIVE LAKELAND FL FLT # 210	33809	WILLIAM R HUMPHRIES 5765 DRIFTWOOD DR LAKELAND FL	33809	GIBSONIA FULL GOSPEL CHURCH 6015 NORTON RD LAKELAND FL	33809
HAROLD M MCCRONE 103 ROSELYN CIR LAKELAND FL FLT # 210	33809	JOHN ROUND 390 WINDERHERE DR LAKELAND FL	33809	BARBARA SMITH 1908 LONG BOAT DR LAKELAND FL	33809
BRENDA HARRIS 110 ROSELYN CIR LAKELAND FL FLT # 210	33809	MARLON DAVIS 6333 DOE CIRCLE N LAKELAND FL	33809	JANICE BAILEY 112 ROSELYN CIRCLE LAKELAND FL	33809
RICHARD M JETTY 6019 DOE CIRCLE LAKELAND FL FLT # 210	33809	ELVA M HAINES 5909 W HILLTOP LN LAKELAND FL	33809	LYNN M ANDERSON 108 ROSELYN CIR LAKELAND FL	33809



CARLTON E PATTERSON JR 5810 LAKE GROVE DR LAKELAND FL PLT # 210 33809	MIKE T SCHMIDT 848 SHIRLEY ANN TRAIL LAKELAND FL 33809	LYNDA L BENJAMIN 5939 CRAFTON DRIVE LAKELAND FL 33809
PAUL GARRISON 6119 DOE CIR W LAKELAND FL PLT # 210 33809	PAMELA HALLFORD 5760 JACARANDA AVE LAKELAND FL 33809	WILLIAM E WEBB 114 ROSELYN CIR LAKELAND FL 33809
ELIZABETH BLOUNT 107 LEELAN RD LAKELAND FL PLT # 210 33809	HELEN HALL 5715 GIBSON SHORES DR LAKELAND FL 33809	PATRICK SMITH 168 SHANNON DR LAKELAND FL 33809
PEDRO J VALLECILLO 140 SHANNON DR LAKELAND FL PLT # 210 33809	PHYLLIS M JOHNSON 5918 DOE CIR W LAKELAND FL 33809	BRUCE CUNNINGHAM 110 W DAUGHTRY RD LAKELAND FL 33809
LARICE FARNEST 828 PATRICIA PLACE LAKELAND FL PLT # 210 33809	SAMUEL LEE TANNER 124 SHANNON DR LAKELAND FL 33809	GEORGE J PANDS 6003 DOE CIR W LAKELAND FL 33809
PAMELA J CONNELL 317 W DAUGHTRY RD LAKELAND FL PLT # 210 33809	ANN RUBOLT 6205 DOE CIR E LAKELAND FL 33809	ANGIE PINKSTAFF 425 N DAUGHTRY RD LAKELAND FL 33809
RON CUSHMAN 6035 NORTON RD LOT 17 LAKELAND FL PLT # 210 33809	TOMMY JONES 5747 N DAUGHTRY RD LAKELAND FL 33809	TRACI SCHULTZ 150 SHANNON DR LAKELAND FL 33809
LISA SHAMY 6064 W HILLTOP LN LAKELAND FL PLT # 210 33809	KIMBERLY K DUNN 5940 W HILLTOP LN LAKELAND FL 33809	ANTHONY GANS 5057 BAMBI CT LAKELAND FL 33809
SHANNON ALLEN 855 SHIRLEY ANN TRAIL LAKELAND FL PLT # 210 33809	CHRISTOPHER STEELMAN 5931 E HILLTOP LANE LAKELAND FL 33809	MANUEL RIVERA 5811 SANDS POINT DR LAKELAND FL 33809
STEVEN HARRIS 122 SHANNON DR LAKELAND FL PLT # 210 33809	JENIFER DAME 104 ROSELYN CIR LAKELAND FL 33809	KIMBERLY MARTINEZ 5818 BAMBI DR LAKELAND FL 33809
GAIL A CLINE 6016 CRAFTON DRIVE LAKELAND FL PLT # 210 33809	JUDY H MCCARTY 5502 DRIFTWOOD DRIVE LAKELAND FL 33809	ANTOINETTE BOLDEN 145 SHANNON DR LAKELAND FL 33809

TODD JONES 6110 E DOE CIR LAKELAND FL FLT # 210	33809	KARINA SANDERSON 162 SHANNON DR LAKELAND FL	33809	VICTORIA D HARRISON 6043 CRAFTON DR #1 LAKELAND FL	33809
KENNETH G STALLINGS 5721 CRAFTON DR LAKELAND FL FLT # 210	33809	ROBERT A HARTY 5615 DRIETWOOD DR LAKELAND FL	33809	TONYA MARTIN 169 SHANNON DR LAKELAND FL	33809
VIRGINIA PETERSON 6020 DOE CIR E LAKELAND FL FLT # 210	33809	JANIE BARTON 6035 NORTON RD #3 LAKELAND FL	33809	WILLIAM J HARRIS 325 BLUEBIRD AVE LAKELAND FL	33809
EDWARD C BROWN 5838 GIBSON SHORES DR LAKELAND FL FLT # 210	33809	CHRISTINA JEFFCOAT 6038 CRAFTON RD LAKELAND FL	33809	KEE L WOLFORD 5751 N DAUGHTRY RD LAKELAND FL	33809
ROSEMARY BARLOW 6608 TULA LANE LAKELAND FL FLT # 210	33809	RENEE K BELGE 138 SHANNON DR LAKELAND FL	33809	CAROLYN L QUILLEN 923 SHIRLEY ANN TRL LAKELAND FL	33809
KIMBERLY D SKOVSGARD 136 SHANNON DR LAKELAND FL FLT # 210	33809	KENNETH L STILLWELL 5807 CRAFTON DR LAKELAND FL	33809	CHARLES WILSON 320 BLUEBIRD AVE LAKELAND FL	33809
ANGENETTE LANE 109 SHANNON DR LAKELAND FL FLT # 210	33809	RICK F QUADROS 824 SHIRLEY ANN TRL LAKELAND FL	33809	SALVATORE PADILA 806 NORTON RD LAKELAND FL	33809
HAYWARD HARLOW 506 FAWN PLACE LAKELAND FL FLT # 210	33809	JENNIFER HARRELL 117 SHANNON DR LAKELAND FL	33809	PATRICIA BINION 319 BLUEBIRD AVE LAKELAND FL	33809
FRANK A CONSOLI 154 SHANNON DR LAKELAND FL FLT # 210	33809	ANGEL NATAL 152 SHANNON DRIVE LAKELAND FL	33809	KEVIN BRENNAN 6233 DOE CIRCLE W LAKELAND FL	33809
WENDY FLETCHER 6035 NORTON RD #8 LAKELAND FL FLT # 210	33809	MICHAEL JONES 6054 W HILLTOP LN LAKELAND FL	33809	ALLEN J MIKLAVCIC 911 SHIRLEY ANN TRAIL LAKELAND FL	33809
DANA L HYATT 6035 NORTON RD LT #14 LAKELAND FL FLT # 210	33809	ROGER D LOAM 420 WINDERMERE DR LAKELAND FL	33809	DENISE GIBSON 173 SHANNON DR LAKELAND FL	33809

LISA BARNES 6062 CRAFTON DR LAKELAND FL FLT # 210	33809	SHERI BOWDEN 905 SHIRLEY ANN TRL LAKELAND FL	33809	BRIAN WILLIAMS 5780 BAMBI DRIVE LAKELAND FL	33809
MARSHA TAYLOR 5802 CRAFTON DR LAKELAND FL FLT # 210	33809	REBECCA A FACATTE 105 ROSELYN CIR LAKELAND FL	33809	MARK BOYER 6031 DOE CIRCLE E LAKELAND FL	33809
RONNIE D EVANS 6030 CRAFTON DRIVE LAKELAND FL FLT # 210	33809	DANIEL COOK 725 PATRICIA FL LAKELAND FL	33809	MELISSA DOLLAR 918 SHIRLEY ANN TRAIL LAKELAND FL	33809
PEGGY D STEEN 120 ROSELYN CIR LAKELAND FL FLT # 210	33809	DALE A HUNTER 5878 BAMBI DR LAKELAND FL	33809	GLENN W ROGERS 175 SHANNON DR LAKELAND FL	33809
JAMES HASZ 6035 NORTON RD #9 LAKELAND FL FLT # 210	33809	DORIS F HIEATT 6068 W HILLTOP CT LAKELAND FL	33809	WALLACE P PETERMAN 5831 GIBSON SHORES DR LAKELAND FL	33809
KEITH COOK 5744 CRAFTON DR LAKELAND FL FLT # 210	33809	GLENN A THOMAS 118 ROSELYN CIR LAKELAND FL	33809	MARTHA KNAB 5880 DRIETWOOD DR LAKELAND FL	33809
LAURA KINSEY 127 SHANNON DR LAKELAND FL FLT # 210	33809	DIANE HARRIS 822 TRINA LN LAKELAND FL	33809	MATTHEW GROTHE 5772 BAMBI DR LAKELAND FL	33809
JULIE PHOVMIRE 6035 NORTON RD #16 LAKELAND FL FLT # 210	33809	ANGELA BOZEMAN 6003 E HILLTOP LANE LAKELAND FL	33809	JOHN PENROW 6035 NORTON RD #24 LAKELAND FL	33809
DONNA CRAWN 6035 NORTON RD #4 LAKELAND FL FLT # 210	33809	ROBYN SUTTER 917 SHIRLEY ANN TRL LAKELAND FL	33809	SHIRLEY WITTE 5730 SANDS PT DR LEESBURG FL	33809
EUNICE RIVERA 829 TRINA LN LAKELAND FL FLT # 210	33809	DOUGLAS SMACK 5910 CRAFTON DR LAKELAND FL	33809	MARTHA NEWKIRK 170 SHANNON DR LAKELAND FL	33809
KANITA GUILTY 5843 N DAUGHTRY RD LAKELAND FL FLT # 210	33809	ROBERT E CROWDER III 5863 BAMBI CT LAKELAND FL	33809	JOEL D GENTRY 2215 WOODS TRAIL LAKELAND FL	33809

DIANNE LAMB 5805 N DAUGHTRY RD LAKELAND FL PLT # 210 33809	DALE VANCE 5810 BAMBI DR LAKELAND FL 33809	DONNA THOMAS 6035 NORTON RD #25 LAKELAND FL 33809
SUSAN CRON 147 SHANNON DR LAKELAND FL PLT # 210 33809	CYNTHIA H GEORGE 5836 N DAUGHTRY RD LAKELAND FL 33809	STEPHEN D WHITE 5880 JACARANDA AVE LAKELAND FL 33809
SETH ESSESTROM 5833 BAMBI CT LAKELAND FL PLT # 210 33809	KATHLEEN RUSHY 6019 CRAFTON DR LAKELAND FL 33809	WILLIAM D TRIBBETT 511 W DAUGHTRY RD LAKELAND FL 33809
JENNIFER HALES 620 W DAUGHTRY RD LAKELAND FL PLT # 210 33809	GALE STEELS 5835 N DAUGHTRY RD LAKELAND FL 33809	KEITH JOHNSON 149 SHANNON DR LAKELAND FL 33809
DEWEY W HOLMES JR 5861 DRIETWOOD DR LAKELAND FL PLT # 210 33809	DANIEL SPRENKLE 106 ROSELYN CIR LAKELAND FL 33809	JENNY HADDEN 6018 CRAFTON DR LAKELAND FL 33809
SHERLENE W WOODARD 5922 CRAFTON DR LAKELAND FL PLT # 210 33809	PAMELA WARD 5827 DRIETWOOD DR LAKELAND FL 33809	CARLA KYSER 5847 N DAUGHTRY RD LAKELAND FL 33809
STYER VICKY 6035 NORTON RD #7 LAKELAND FL PLT # 210 33809	PATRICIA LEFEVRE 126 SHANNON DR LAKELAND FL 33809	JEFFERY PERKINS 5707 SANDS POINT DR LAKELAND FL 33809
JENNIFER SHALLWOOD 6008 NORTON ROAD LAKELAND FL PLT # 210 33809	CHERYL PICKETT 6035 NORTON RD #6 LAKELAND FL 33809	WILLIAM HAAG 5926 NORTON RD LAKELAND FL 33809
JENNIFER GULIVIA 112 SHANNON DRIVE LAKELAND FL PLT # 210 33809	DORINDA JONES 171 SHANNON DR LAKELAND FL 33809	DELLA PATE 6216 DOE CIR W LAKELAND FL 33809
BARRY DORRIS 132 SHANNON DR LAKELAND FL PLT # 210 33809	DEBRA MILES 176 SHANNON DRIVE LAKELAND FL 33809	EDWARD J CREELEY 6035 NORTON RD #15 LAKELAND FL 33809
CHERYL HOOKER 6217 DOE CIR W LAKELAND FL PLT # 210 33809	SHIRLEY CRAWFORD 4736 HWY 98 N LAKELAND FL 33809	RICKY GARNER 5939 E HILLTOP LN LAKELAND FL 33809

MARIA VILAR 122 ROSELYN CIR LAKELAND FL FLT # 210	33809	SHAWN RICH 6035 NORTON RD #13 LAKELAND FL	33809	CARMEN RIOS 903 SHIRLEY ANN TRL LAKELAND FL	33809
BILL F WHATLEY 6035 NORTON ROAD #11 LAKELAND FL FLT # 210	33809	SANDRA MONK 6035 NORTON RD #23 LAKELAND FL	33809	CHRISTOPHER DEAN ELROD 124 ROSELYN CIR LAKELAND FL	33809
GEORGE PETTY 6035 NORTON RD #26 LAKELAND FL FLT # 210	33809	GILBERTO SOTO 642 W DAUGHTRY RD LAKELAND FL	33809	MICHAEL J CHARTRAND 6621 TULA LN LAKELAND FL	33809
KEITH W HARRIS 5727 BAMBI DR LAKELAND FL FLT # 210	33809	JUDITH E SNYDER 6102 N FORK CT LAKELAND FL	338091433	JOHN F FRIEL 3324 HARRELSON RD LAKELAND FL	338092561
DON PIRKLE 522 ALDERMAN RD LAKELAND FL FLT # 210	338092880	DON PIRKLE BLDG 522 ALDERMAN RD LAKELAND FL	338092880	DON PIRKLE BLDG 522 ALDERMAN RD LAKELAND FL	338092880
DON PIRKLE BLDG 522 ALDERMAN RD LAKELAND FL FLT # 210	338092880	DON PIRKLE BLDG 522 ALDERMAN RD LAKELAND FL	338092880	DON PIRKLE 522 ALDERMAN RD LAKELAND FL	338092880
JOHN CHIPKO 5706 SANDS POINT DR LAKELAND FL FLT # 210	338093086	NEIL STEINMETZ 5742 SANDS POINT DR LAKELAND FL	338093086	R W RAYMOND SR 5724 SANDS POINT DR LAKELAND FL	338093086
RANDY TERRY 5718 SANDS POINT DR LAKELAND FL FLT # 210	338093086	PATRICIA A DLINGER 5736 SANDS POINT DR LAKELAND FL	338093086	HENRY BOYD 5737 SANDS POINT ROAD LAKELAND FL	338093087
LARRY SUNDAY 5743 SANDS POINT DR LAKELAND FL FLT # 210	338093087	DWAYNE HARRIS 5731 SANDS POINT DR LAKELAND FL	338093087	MYRANDA S COX 5701 SANDS POINT DR LAKELAND FL	338093087
WILLIAM JONES 5713 SANDS POINT DR LAKELAND FL FLT # 210	338093087	DOUG WILSON 5725 SANDS POINT DR LAKELAND FL	338093087	VIRGINIA HOLLINGSWORTH 5719 SANDS POINT DR LAKELAND FL	338093087
JOSEPH D CONNELL 5810 SANDS POINT DR LAKELAND FL FLT # 210	338093088	RODNEY HAMLET JR 5804 SANDS POINT DR LAKELAND FL	338093088	EMILY LOHR 5805 SANDS POINT DR LAKELAND FL	338093089

CLARENCE STROSS 5915 SHARDN CT LAKELAND FL FLT # 210	338093090	ED PEAVY 5919 SHARON LN LAKELAND FL	338093090	DENNIS E BAIR 5923 SHARON LN LAKELAND FL	338093090
W L CONNELL 5930 SHARON LN LAKELAND FL FLT # 210	338093090	GEORGE L RUSSELL 5907 SHARON LANE LAKELAND FL	338093090	ALLISON BRADLEY 5911 SHARON LANE LAKELAND FL	338093090
J E HETRICK 5826 OLENDER DR LAKELAND FL FLT # 210	338093116	HARVEY BATES 5825 OLENDER DR LAKELAND FL	338093117	EDWARD OLENDER 5815 OLENDER DRIVE LAKELAND FL	338093117
LA CASA GRANDE OF LKLD X BAHIA MANAGEMENT 815 DAUGHTRY RD W LAKELAND FL FLT # 210	338093121	H H SIMMS 720 PATRICIA PL LAKELAND FL	338093138	DAVID HABEGGER 706 PATRICIA PL LAKELAND FL	338093138
DONALD TESKE 719 PATRICIA PL LAKELAND FL FLT # 210	338093139	JAMES EDWARD NIXON 733 PATRICIA PLACE LAKELAND FL	338093139	MARSHA WINGET 811 PATRICIA PL LAKELAND FL	338093141
PAULINE COSTINE 825 PATRICIA PLACE LAKELAND FL FLT # 210	338093141	HARVEY E HENDRICKER 703 BOYD CT LAKELAND FL	338093154	HARVEY E HENDRICKER 703 BOYD CT LAKELAND FL	338093154
HARVEY E HENDRICKER 703 BOYD CT LAKELAND FL FLT # 210	338093154	HARVEY E HENDRICKER 703 BOYD CT LAKELAND FL	338093154	HARVEY E HENDRICKER 703 BOYD CT LAKELAND FL	338093154
RAWLEIGH PRISDC 931 W DAUGHTERY RD LAKELAND FL FLT # 210	338093169	WILLIAM KEEN 730 PATRICIA PL LAKELAND FL	338093171	J AND C INVESTMENTS 6104 MAGNOLIA LANE LAKELAND FL	338093266
JOHN SHIRAH 6023 DOE CIR E LAKELAND FL FLT # 210	338093300	K-JAMES URICK 6007 DOE CIR E LAKELAND FL	338093300	KENNETH LINAH 5736 CRAFTON DRIVE LAKELAND, FL.	338093301
VIRGINIA HYDE 5720 CRAFTON ROAD LAKELAND FL FLT # 210	338093301	WILLIAM SHEPHERD 5714 CRAFTON DR LAKELAND FL	338093301	RUEL B MCNABB 5728 CRAFTON ROAD LAKELAND FL	338093301
PAUL KEENER 5832 CRAFTON DR LAKELAND FL FLT # 210	338093301	LEO GULLAGE 5709 CRAFTON CIRCLE LAKELAND FL	338093302	R J REYNOLDS 5729 CRAFTON DR LAKELAND FL	338093302

BENJAMIN ANDERSON 5745 CRAFTON ROAD LAKELAND FL FLT # 210	338093302	JERRY DOLLAR 5715 CRAFTON DRIVE LAKELAND FL	338093302	WILLIE M ROBERTS 5737 CRAFTON DR LAKELAND FL	338093302
ROSCOE ANDERSON 5853 CRAFTON ROAD LAKELAND FL FLT # 210	338093304	J C HALL 5845 CRAFTON DR LAKELAND FL	338093304	ADRIAN SMITH 5835 CRAFTON RD LAKELAND FL	338093304
JAMES H ROBBINS 5849 CRAFTON DR LAKELAND FL FLT # 210	338093304	MARLENE CHAMBERS 5916 CRAFTON DR LAKELAND FL	338093305	MRS RICHARD EASTLING 5931 CRAFTON DR LAKELAND FL	338093306
MILTON FLETCHER 5907 CRAFTON DR LAKELAND FL FLT # 210	338093306	JACK M WIGGINS 6048 CRAFTON DR LAKELAND FL	338093307	HOWARD STUBBLEFIELD 6026 CRAFTON DR LAKELAND FL	338093307
RONNIE VOGT 6060 CRAFTON DR LAKELAND FL FLT # 210	338093307	ROBERT RICHARDSON 6047 CRAFTON DR LAKELAND FL	338093308	VICKI MCCOY 6045 CRAFTON DR LAKELAND FL	338093308
PAUL FEUCH % JAMES BELFORD 112 W DAUGHTERY RD LAKELAND FL FLT # 210	338093309	MYRNA RODRIGUEZ 124 W DAUGHTRY RD LAKELAND FL	338093309	COUNTRY LN ENTERPRISES 105 W DAUGHTERY RD #3 LAKELAND FL	338093310
LORI VENABLE 209 W DAUGHTERY RD LAKELAND FL FLT # 210	338093312	SUE JONES 329 W DAUGHTRY RD LAKELAND FL	338093314	LAKE GIBSON METHODIST CHURCH FAMILY LIFE CENTER 424 W DAUGHTRY RD LAKELAND FL	338093315
LAKE GIBSON METHODIST CHURCH PARSONAGE 424 W DAUGHTERY RD LAKELAND FL FLT # 210	338093315	THERAN STRICKLAND 524 W DAUGHTERY RD LAKELAND FL	338093317	KENNETH SANDORA 501 W DAUGHTERY RD LAKELAND FL	338093318
DALE GROSS 505 W DAUGHTERY RD LAKELAND FL FLT # 210	338093318	JUDY FOWLER 515 W DAUGHTERY RD LAKELAND FL	338093318	GERALDINE S ANDERSON 523 W DAUGHTRY RD LAKELAND FL	338093318
JOHN W VICKERS 631 W DAUGHTERY RD LAKELAND FL FLT # 210	338093320	ANILESH PATEL 615 W DAUGHTRY RD LAKELAND FL	338093320	R M CHESTER 704 W DAUGHTERY RD LAKELAND FL	338093321
BETTE FOSTER 720 WEST DAUGHTERY ROAD LAKELAND FL FLT # 210	338093321	FAM DEEL 712 W DAUGHTRY ROAD LAKELAND FL	338093321	CHARLENE WOODARD 705 DAUGHTRY RD LAKELAND FL	338093322

ARTHUR R FARR 5738 GIBSON SHORES DR LAKELAND FL FLT # 210	338093323	ROBERT R CRTMES 5720 GIBSON SHORE DR LAKELAND FL	338093323	HERMAN FONTAINE 5704 GIBSON SHORES DR LAKELAND FL	338093323
JAMES F O'KEEFE 5716 GIBSON SHORES DR LAKELAND FL FLT # 210	338093323	GARY H MORRIS 5734 GIBSON SHORES DR LAKELAND FL	338093323	SHARON B BOHLER 5726 GIBSON SHORES DR LAKELAND FL	338093323
DAN TYLER 5735 GIBSON SHORES DR LAKELAND FL FLT # 210	338093324	RAYMOND HUCKLE JR 5727 GIBSON SHORES DR LAKELAND FL	338093324	DENNIS LEONES 5721 GIBSON SHORES DR LAKELAND FL	338093324
PHILIP LETOURNAU 5709 GIBSON SHORES DR LAKELAND FL FLT # 210	338093324	JO WEEKS 5739 GIBSON SHORES LAKELAND FL	338093324	CHARLES V ROMIG 5840 GIBSON SHORES DR LAKELAND FL	338093325
ROSALIE Z STOKLOSA 5816 GIBSON SHORES DR LEHIGH FL FLT # 210	338093325	WILLIAM LEAHY 5824 GIBSON SHORES LAKELAND FL	338093325	ROGER DOYLE 5847 GIBSON SHORES DR LAKELAND FL	338093326
WILLIAM KAUFMAN 5841 GIBSON SHORES DR LAKELAND FL FLT # 210	338093326	JEANETTE E CHURCH 5809 GIBSON SHORES DR LAKELAND FL	338093326	JOSE LOPEZ 5805 GIBSON SHORES DR LAKELAND FL	338093326
JAMES WOYTEK 5817 GIBSON SHRS LAKELAND FL FLT # 210	338093326	KAY CONE X CARRIE DECOMO 5940 E HILLTOP LN LAKELAND FL	338093327	LARRY D GOODMAN 5922 HILLTOP LN E LAKELAND FL	338093327
SHIRLEY WITTE 5918 HILLTOP LN E LAKELAND FL FLT # 210	338093327	TERRI WILLHOITE 5932 E HILLTOP LN LAKELAND FL	338093327	MELISSA SAVAGE 5928 E HILLTOP LANE LAKELAND FL	338093327
DANNY SANDERS 5935 HILLTOP LN E LAKELAND FL FLT # 210	338093328	CHARLES BENNETT 5913 HILLTOP LN E LAKELAND FL	338093328	TRACY TURNER 5925 E HILLTOP LN LAKELAND FL	338093328
JOANNA MCGINNIS 5909 E HILLTOP LN LAKELAND FL FLT # 210	338093328	JIM BALLARD 6036 HILLTOP LN E LAKELAND FL	338093329	JAMES J JOHNSON 6030 HILLTOP LN E LAKELAND FL	338093329
DAVID S ASHLEY 6024 HILLTOP LN E LAKELAND FL FLT # 210	338093329	BERNARD SIMMONS C/O LINDA SIMMONS 6022 E HILLTOP LN LAKELAND FL	338093329	CHARLES GRACE 6018 HILLTOP LN E LAKELAND FL	338093329



T BROWN 6010 HILLTOP LN E LAKELAND FL PLT # 210	MICHAEL BRASWELL 6004 HILLTOP LN E LAKELAND FL	CLARENCE BENTON 6056 HILLTOP LN E LAKELAND FL
338093329	338093329	338093329
DEBRA JACOBS 6070 HILLTOP LANE E LAKELAND FL PLT # 210	JAMES L JOHNSON 6071 HILLTOP LN E LAKELAND FL	CLARA PELFREY 6065 HILLTOP LN E LAKELAND FL
338093329	338093330	338093330
DAVID HARRELL 6041 HILLTOP LN E LAKELAND FL PLT # 210	ROBERT HOWELL 6037 HILLTOP LN E LAKELAND FL	JANET D CONNORS 6033 HILLTOP LN E LAKELAND FL
338093330	338093330	338093330
THOMAS G DIXON 6031 HILLTOP LN E LAKELAND FL PLT # 210	ONDRIA HILL 6025 HILLTOP LN E LAKELAND FL	ED KITE 6021 HILLTOP LN E LAKELAND FL
338093330	338093330	338093330
J M LEWIS 6009 HILLTOP LN E LAKELAND FL PLT # 210	JOSEPH P QUINN 6017 E HILLTOP LN LAKELAND FL	RUTH FOX 5916 HILLTOP LN W LAKELAND FL
338093330	338093330	338093331
EDITH SHEPHERD 5920 HILLTOP LN W LAKELAND FL PLT # 210	WALLACE PEARCE 5928 HILLTOP LN W LAKELAND FL	INIGUEZ ARTEAGA 5924 W HILLTOP LN LAKELAND FL
338093331	338093331	338093331
DONALD KLUSS 5932 W HILLTOP LN LAKELAND FL PLT # 210	MYRTLE CARDELL 5917 HILLTOP LN W LAKELAND FL	E W ADAMS 5921 HILLTOP LN W LAKELAND FL
338093331	338093332	338093332
JANET HEACOX 5925 HILLTOP LN W LAKELAND FL PLT # 210	TIM COOMES 5935 HILLTOP LN W LAKELAND FL	JAMES COLLINS 5939 HILLTOP LN W LAKELAND FL
338093332	338093332	338093332
DOUG DIENST % DEBRA DIENST 5931 HILLTOP LN W LAKELAND FL PLT # 210	WILLARD D BRAMBLE 5913 W HILLTOP LN LAKELAND FL	LOUISE FRENCH OVERFELT 6006 HILLTOP LN W LAKELAND FL
338093332	338093332	338093333
GEORGE LUSSIER 6012 HILLTOP LN W LAKELAND FL PLT # 210	JOE ARMBRESTER 6022 HILLTOP LN W LAKELAND FL	JOHN HAMPTON 6032 HILLTOP LN W LAKELAND FL
338093333	338093333	338093333
JAMES A MONTGOMERY 6028 W HILLTOP LN LAKELAND FL PLT # 210	MARTIN ROBERTS % SALINA ROBERTS 6056 W HILLTOP CT LAKELAND FL	THOMAS M MOORE 6018 W HILLTOP LN LAKELAND FL
338093333	338093333	338093333

JOHN W PHILLIPS 6040 W HILLTOP LN LAKELAND FL PLT # 210	338093333	WILLIAM J HALL JR 6062 HILLTOP LANE W LAKELAND FL	338093333	HOLLY HAZELBAKER 6009 HILLTOP LN W LAKELAND FL	338093334
CHARLES SCARBROUGH 6019 HILLTOP LN W LAKELAND FL PLT # 210	338093334	CHARLES YOUNG 6025 HILLTOP LN W LAKELAND FL	338093334	H A CRUMPTON 6031 HILLTOP LN W LAKELAND FL	338093334
JAMES FREEMAN 6057 HILLTOP LN W LAKELAND FL PLT # 210	338093334	ELBERT HAYNES 6037 W HILLTOP LN LAKELAND FL	338093334	RANDY DARBY 6003 W HILLTOP LN LAKELAND FL	338093334
DORIS L MASSEY 6015 HILLTOP LN W LAKELAND FL PLT # 210	338093334	V L RAMAGE 420 HOPKINS ST LAKELAND FL	338093335	STUART L NELSON 460 HOPKINS ST LAKELAND FL	338093335
JOSEPH CAIN 440 HOPKINS ST LAKELAND FL PLT # 210	338093335	HAROLD HOLLINGSWORTH 441 HOPKINS ST LAKELAND FL	338093336	D A LINDAHL 461 HOPKINS ST LAKELAND FL	338093336
DR EARLE ROSSITER 421 HOPKINS ST LAKELAND FL PLT # 210	338093336	DUNCAN FERGUSON 5720 JACARANDA AVE LAKELAND FL	338093337	DARWIN L RECKART 5746 JACARANDA AVE LAKELAND FL	338093337
GEORGE ALEFOUNDER 5780 JACARANDA AVE LAKELAND FL PLT # 210	338093337	O J PIERCE 5702 JACARANDA AVE LAKELAND FL	338093337	BILL CLARK 5730 JACARANDA AVE LAKELAND FL	338093337
THOMAS K SMITH 5771 JACARANDA AVE LAKELAND FL PLT # 210	338093338	GRACE COLDIRON 5840 JACARANDA AVE LAKELAND FL	338093339	DONALD LEHMANN 5860 JACARANDA AVE LAKELAND FL	338093339
DAVID L KUHN 5886 JACARANDA AVE LAKELAND FL PLT # 210	338093339	MARJORIE GLASSMEYER X DAVID FONTES 5896 JACARANDA AVE LAKELAND FL	338093339	JUDY M PERKINS 5800 JACARANDA AVE LAKELAND FL	338093339
ROY ALDRICH 5890 JACARANDA AVE LAKELAND FL PLT # 210	338093339	JOSEPH PAUL 5820 JACARANDA LAKELAND FL	338093339	BRADLEY D FOX 5712 LK BREEZE AV LAKELAND FL	338093341
W D JACKSON 5705 LK BREEZE AVE LAKELAND FL PLT # 210	338093342	KIM BAUER 5717 LK BREEZE AVE LAKELAND FL	338093342	KENNETH L WINDON 5842 LK BREEZE AVE LAKELAND FL	338093343

CATHY HASKINS 5812 LK BREEZE AVE LAKELAND FL PLT # 210	338093343	TOM BOWMAN 5848 LK BREEZE AVE LAKELAND FL	338093343	CARLYLE PHILLIPS 5836 LK BREEZE AVE LAKELAND FL	338093343
C ROBERT BLEAM 5818 LK BREEZE AVE LAKELAND FL PLT # 210	338093343	L A THOMAS 5835 LK BREEZE AVE LAKELAND FL	338093344	LOIS M WYDONIK 5829 LK BREEZE AVE LAKELAND FL	338093344
JANICE THOMPSON 5841 LK BREEZE AVE LAKELAND FL PLT # 210	338093344	REX GARDNER 5817 LK BREEZE AVE LAKELAND FL	338093344	HELENE CHARRON 5444 LAKE GROVE LAKELAND FL	338093345
KATHY WATKINS 5645 LAKE GROVE DR LAKELAND FL PLT # 210	338093346	JOHN FREER 5649 LAKE GROVE DR LAKELAND FL	338093346	M CLINTON DAVIS 5738 LAKE GROVE DR LAKELAND FL	338093347
BLANCHE ALLEN 5724 LAKE GROVE DR LAKELAND FL PLT # 210	338093347	R F RYALS 5718 LAKE GROVE DR LAKELAND FL	338093347	TERRY FOSTER 5706 LAKE GROVE DR LAKELAND FL	338093347
DANIEL RIGGS 5712 LAKE GROVE DR LAKELAND FL PLT # 210	338093347	CLINT GOING 5717 LAKE GROVE DR LAKELAND FL	338093348	BRIAN GIRVIN 5729 LAKE GROVE DR LAKELAND FL	338093348
L B HIRES 5711 LAKE GROVE DR LAKELAND FL PLT # 210	338093348	FELTON F BRASWELL 5705 LAKE GROVE DR LAKELAND FL	338093348	EARL F KLEINTOP 5723 LAKE GROVE DR LAKELAND FL	338093348
MILDRED N WALKER 5820 LAKE GROVE DR LAKELAND FL PLT # 210	338093349	ARLESS SHERRILL 5846 LAKE GROVE DRIVE LAKELAND FL	338093349	JUNE ABBOTT 5816 LAKE GROVE DRIVE LAKELAND FL	338093349
NICOLAS GARCIA 5838 LAKE GROVE DR LAKELAND FL PLT # 210	338093349	CLARENE COCHRAN 5804 LAKE GROVE DR LAKELAND FL	338093349	JAMES JONES 5839 LAKE GROVE DR LAKELAND FL	338093350
TERRY K DANSDY 5831 LAKE GROVE DR LAKELAND FL PLT # 210	338093350	JAMES BATTEN 5821 LAKE GROVE DR LAKELAND FL	338093350	ROBERT ANDERSON 5815 LAKE GROVE DR LAKELAND FL	338093350
DORIS TANT 5811 LAKE GROVE DR LAKELAND FL PLT # 210	338093350	JERRY HEIDGERKEN 5805 LAKE GROVE DR LAKELAND FL	338093350	JAMES BATTEN 5821 LAKE GROVE DR LAKELAND FL	338093350

JAMES MCKEITHEN 490 PLATT ST LAKELAND FL FLT # 210	338093351	TOM BLEVINS % ELIZABETH H BLEVINS 460 PLATT ST LAKELAND FL	338093351	EDWARD C BROWN % PATRICIA BROWN 440 PLATT ST LAKELAND FL	338093351
R L ARDJS 420 PLATT ST LAKELAND FL FLT # 210	338093351	LAKE GIBSON CHURCH 421 PLATT ST LAKELAND FL	338093352	DONALD EADS 5712 POINCIANA AVE LAKELAND FL	338093353
STEVE HOLLINGSWORTH 5781 POINCIANA AVE LAKELAND FL FLT # 210	338093354	WILBUR O HOOKS 5745 POINCIANA AVE LAKELAND FL	338093354	WILLIAM PACKET 5735 POINCIANA AVE LAKELAND FL	338093354
RAYMOND MICHAEL 5715 POINCIANA AVE LAKELAND FL FLT # 210	338093354	BILL HENDERSON 5765 POINCIANA AVE LAKELAND FL	338093354	MARY CASH 5701 POINCIANA LAKELAND FL	338093354
DENNIS UNDERWOOD 5861 POINCIANA AVE LAKELAND FL FLT # 210	338093356	BETTY HEMRICK 5841 POINCIANA AVE LAKELAND FL	338093356	LESLIE SMITH 5821 POINCIANA AVE LAKELAND FL	338093356
EDWARD C WILLIAMS 5801 POINCIANA AVE LAKELAND FL FLT # 210	338093356	MARY A ROBINSON 5881 POINCIANA AVE LAKELAND FL	338093356	GERTRUDE V WOOLEY 440 WINDERMERE DR LAKELAND FL	338093359
RONALD WALTERS 460 WINDERMERE DR LAKELAND FL FLT # 210	338093359	D DEGEL 480 WINDERMERE DR LAKELAND FL	338093359	AMINMOHAMED MITHA 400 WINDERMERE DR LAKELAND FL	338093359
SUZANNA MITCHELL 461 WINDERMERE DR LAKELAND FL FLT # 210	338093360	WILLIAM H CLOYD 481 WINDERMERE DR LAKELAND FL	338093360	MIGUEL DE LA CRUZ 441 WINDERMERE DR LAKELAND FL	338093360
GEROME R MILLER 421 WINDERMERE DR LAKELAND FL FLT # 210	338093360	CHARLES BLEAM JR 502 WINDERMERE DR LAKELAND FL	338093361	L M NICHOLS 510 WINDERMERE DR LAKELAND FL	338093361
GARY MCKNIGHT 540 WINDERMERE DR LAKELAND FL FLT # 210	338093361	HUGH WILLIAMS 500 WINDERMERE DR LAKELAND FL	338093361	THOMAS FREUND 520 WINDERMERE DR LAKELAND FL	338093361
LOUIS BRASOVAN 512 WINDERMERE DR LAKELAND FL FLT # 210	338093361	GRACE YAHN % CY GLEATON 509 WINDERMERE DR LAKELAND FL	338093362	GARY C MUDGE 512 FAWN FL LAKELAND FL	338093363

DEBORAH A GING 511 FAWN PLACE LAKELAND FL PLT # 210	338093363	THOMAS W LOUGH 6004 DOE CIR E LAKELAND FL	338093364	NORLE FOSTER 6012 DOE CIR E #51 LAKELAND FL	338093364
GORDON MERHMAN 6134 DOE CIR E LAKELAND FL PLT # 210	338093364	DON STANLEY 6128 DOE CIRCLE LAKELAND FL	338093364	RICHARD HAYES 6118 DOE CIRCLE E #56 LAKELAND FL	338093364
LEO P MCGUIRE 6028 DOE CIRCLE EAST LAKELAND FL PLT # 210	338093364	BARRY L JONES 6126 DOE CIRCLE EAST LAKELAND FL	338093364	STEVEN ORLEBEKE 6102 DOE CIRCLE EAST LAKELAND FL	338093364
WILLIE GLASS 5910 DOE CIR W LAKELAND FL PLT # 210	338093365	MICHAEL D SNYDER 6006 DOE CIR W LAKELAND FL	338093365	DR PAUL WILLIAMS 6232 DOE CIR W LAKELAND FL	338093365
LILES CONST CD INC 5926 DOE CIRCLE LAKELAND FL PLT # 210	338093365	DANETTA WINTERS 6022 DOE CIRCLE WEST LAKELAND FL	338093365	RONALD S ALEXANDER 6136 DOE CIRCLE WEST LAKELAND FL	338093365
EDWARD FRILL 6224 DOE CIRCLE LAKELAND FL PLT # 210	338093365	JEROME OTT 6120 DOE CIRCLE WEST LAKELAND FL	338093365	THOMAS SMITH 6014 DOE CIRCLE W LAKELAND FL	338093365
JAMES L FOST 6208 DOE CIRCLE W LAKELAND FL PLT # 210	338093365	MICHAEL FLETCHER 6030 DOE CIRCLE W LAKELAND FL	338093365	JOHN FLANAGAN 480 BYRD ST LAKELAND FL	338093366
CHARLES GRIER 460 BYRD ST LAKELAND FL PLT # 210	338093366	DAVID D HUTCHINSON 440 BYRD ST LAKELAND FL	338093366	WILLIAM JAMES 420 BYRD ST LAKELAND FL	338093366
WELBERN STEFFY 441 BYRD ST LAKELAND FL PLT # 210	338093367	JACK MILLER 481 BYRD ST LAKELAND FL	338093367	PATRICK T D'BRIEN 461 BYRD ST LAKELAND FL	338093367
SUZANNE E FARVIN 6027 DOE CIR W LAKELAND FL PLT # 210	338093368	JOSAEETH ARROYO 6011 DOE CIRCLE WEST LAKELAND FL	338093368	TOM MEDLIN 132 W DAUGHTRY RD LAKELAND FL	338093369
ROXAN JARVIS 535 W DAUGHTRY RD LAKELAND FL PLT # 210	338093370	BARBARA ECK 6222 DOE CIR E #61 LAKELAND FL	338093373	TONY BLACK 6230 DOE CIR E LAKELAND FL	338093373

STEVE SUDLOW 6304 DOE CIRCLE EAST LAKELAND FL FLT # 210	338093373	JOSEPH QUIGLEY 6206 DOE CIRCLE EAST LAKELAND FL	338093373	PAUL H BRITTON 6325 DOE CIR E LAKELAND FL	338093374
WAYNE MILES 6301 DOE CIR E LAKELAND FL FLT # 210	338093374	ROBERT GOELTZENLEUCHTER 6221 DOE CIR E #29 LAKELAND FL	338093374	EDDY STUCKEY 6213 DOE CIR E #30 LAKELAND FL	338093374
KENNETH A BAIRD 6309 DOE CIR E LAKELAND FL FLT # 210	338093374	RAYMOND/KIMBERLY PARIZO 6317 DOE CIRCLE E LAKELAND FL	338093374	DENNIS LEONES 6318 DOE CIR W LAKELAND FL	338093375
JOSEPH FUMA 6302 DOE CIRCLE WEST LAKELAND FL FLT # 210	338093375	JAMES DENCE 6310 DOE CIRCLE WEST LAKELAND FL	338093375	JUNE D HUCHINGSON 6326 DOE CIR W LAKELAND FL	338093375
RICHARD REES 6127 DOE CIR W #70 LAKELAND FL FLT # 210	338093376	SHERRY MASSEY 6103 DOE CIRCLE WEST LAKELAND FL	338093376	WILLIAM RAY FIGGINS 6107 DOE CIR E LAKELAND FL	338093377
PATRICIA SKOLD 6131 DOE CIRCLE EAST LAKELAND FL FLT # 210	338093377	JOLENE WILCHER 6123 DOE CIRCLE E LAKELAND FL	338093377	TIFFANEY ROSS 6115 DOE CIRCLE E LAKELAND FL	338093377
RICKY L TUCKER 6303 DOE CIR W LAKELAND FL FLT # 210	338093378	CHUCK H HARMAYER 6225 DOE CIRCLE W LAKELAND FL	338093378	VICKI MILLER 6209 DOE CIRCLE W LAKELAND FL	338093378
CONNIE J MOTE 5802 BAMBI DR LAKELAND FL FLT # 210	338093500	ALLEN/SUE CURRENS 5834 BAMBI DR LAKELAND FL	338093500	LUCINDA SELLARS 5819 DRIFTWOOD DR LAKELAND FL	338093501
MACK CLARK 5871 DRIFTWOOD DR LAKELAND FL FLT # 210	338093501	MICHAEL J HEMMER 5881 DRIFTWOOD DR LAKELAND FL	338093501	CYNTHIA C HANSEL 5891 DRIFTWOOD DR LAKELAND FL	338093501
ROBERT KIRKLAND 5513 DRIFTWOOD DR LAKELAND FL FLT # 210	338093502	SALLY A MAXWELL 5519 DRIFTWOOD DR LAKELAND FL	338093503	DONATO A ZINGARELLI 5527 DRIFTWOOD DR LAKELAND FL	338093503
G NOLES 5602 DRIFTWOOD DR LAKELAND FL FLT # 210	338093504	JAMES ANDERSON X S N ANDERSON 5608 DRIFTWOOD DR LAKELAND FL	338093504	LOUIS B CARACCIOLD 5614 DRIFTWOOD DR LAKELAND FL	338093504

H R ENGLISH 5618 DRIFTWOOD DR LAKELAND FL FLT # 210	JACOB LUBWICK 5611 DRIFTWOOD DR LAKELAND FL	MARK HUNGERFORD 5605 DRIFTWOOD DR LAKELAND FL
338093504	338093505	338093505
GORDON C JACOBS 5710 DRIFTWOOD DR LAKELAND FL FLT # 210	P J GRAVEL 5730 DRIFTWOOD DR LAKELAND FL	RONALD KOSKI 5740 DRIFTWOOD DR LAKELAND FL
338093506	338093506	338093506
CATHERINE MIKLAVIC 5720 DRIFTWOOD DR LAKELAND FL FLT # 210	RICHARD DEANE 5721 DRIFTWOOD DR LAKELAND FL	ROBERT RUSKI 5739 DRIFTWOOD DR LAKELAND FL
338093506	338093507	338093507
KIM A MARX 5745 DRIFTWOOD DR LAKELAND FL FLT # 210	C E CASH 5755 DRIFTWOOD DR LAKELAND FL	HENRY SIMPSON 5781 DRIFTWOOD DR LAKELAND FL
338093507	338093507	338093507
SCOTT FARRINGTON 5735 DRIFTWOOD LAKELAND FL FLT # 210	RICHARD MIKSELL 5800 DRIFTWOOD DR LAKELAND FL	MARJORIE TULLY 5810 DRIFTWOOD DR LAKELAND FL
338093507	338093508	338093508
AMOS POWELL 5816 DRIFTWOOD DR LAKELAND FL FLT # 210	TRUDIE J LUNDY 5830 DRIFTWOOD DR LAKELAND FL	DOROTHY HARRELSON 5840 DRIFTWOOD DR LAKELAND FL
338093508	338093508	338093508
JOHN H AYRE 5870 DRIFTWOOD DR LAKELAND FL FLT # 210	ROBERT G YOUNG 5860 DRIFTWOOD DR LAKELAND FL	B C BELL 5816 DRIFTWOOD DR LAKELAND FL
338093508	338093508	338093510
DR BARBARA SREENAN 5520 DRIFTWOOD DR LAKELAND FL FLT # 210	C B HYDER 5526 DRIFTWOOD DR LAKELAND FL	JOHN SPURLIN 5530 DRIFTWOOD DR LAKELAND FL
338093510	338093510	338093510
GRANGER NOLES 5540 DRIFTWOOD DR LAKELAND FL FLT # 210	LEONARD F KISSEL 5510 DRIFTWOOD DR LAKELAND FL	RANDALL WILSON 5870 BAMBI DR LAKELAND FL
338093510	338093510	338093513
SANDOR SZLABONYI 5850 BAMBI DR LAKELAND FL FLT # 210	AUZIE R COOK 5821 BAMBI DR LAKELAND FL	JAMES CLAY 5805 BAMBI DR LAKELAND FL
338093513	338093514	338093514
PAT TIBERIO 5827 BAMBI CT LAKELAND FL FLT # 210	JORGE OROZCO 5783 BAMBI COURT LAKELAND FL	JOHN W MANSFIELD 5528 FLAMINGO AVE LAKELAND FL
338093514	338093514	338093522

JAMES L CHRIST 5521 FLAMINGO AVE LAKELAND FL FLT # 210	338093523	CHRISTINE MORRISON 5531 FLAMINGO AVE LAKELAND FL	338093523	CHARLES BLAKLEY 5527 FLAMINGO AVE LAKELAND FL	338093523
ARTHUR H HENDERSON 5604 FLAMINGO AVE LAKELAND FL FLT # 210	338093524	ELDWOOD MCCLELLAN 5603 FLAMINGO AVE LAKELAND FL	338093525	GREGORY D JAMES 5609 FLAMINGO AVE LAKELAND FL	338093525
L E MEE 111 LK GIBSON LN LAKELAND FL FLT # 210	338093543	DWIGHT C ELLIS 117 LK GIBSON LN LAKELAND FL	338093543	DAVID ANDERSON 121 LK GIBSON LN LAKELAND FL	338093543
MARK WINCHESTER 105 LK GIBSON LN LAKELAND FL FLT # 210	338093543	MARK GRESS 205 LK GIBSON LN LAKELAND FL	338093545	WARREN L GAY 211 LK GIBSON LN LAKELAND FL	338093545
CHARLES SYLAKOWSKI 104 STANLEY AVE LAKELAND FL FLT # 210	338093552	DONNA NICHOLSON 110 STANLEY AVE LAKELAND FL	338093552	MIKE KURISH 117 STANLEY AVE LAKELAND FL	338093553
PAUL MARNUM 202 STANLEY AVE LAKELAND FL FLT # 210	338093554	JAMES A HIZE 210 STANLEY AVE LAKELAND FL	338093554	STUART R SEALOVER 218 STANLEY AVE LAKELAND FL	338093554
DANIEL DAVIS 222 STANLEY AVE LAKELAND FL FLT # 210	338093554	DONALD B RICE 217 STANLEY AVE LAKELAND FL	338093555	LAWRENCE D WOLF 203 STANLEY AVE LAKELAND FL	338093555
WILLIAM R NABER JR 215 STANLEY AVE LAKELAND FL FLT # 210	338093555	MARSHALL P AUEL 221 STANLEY AVE LAKELAND FL	338093555	HARLAN KALEY 310 STANLEY AVE LAKELAND FL	338093556
HOYT U MAXEY 316 STANLEY AVE LAKELAND FL FLT # 210	338093556	PAUL R MASON 304 STANLEY AVE LAKELAND FL	338093556	RICHARD LACHARITE 305 STANLEY AVE LAKELAND FL	338093557
KEN GOODMAN 311 STANLEY AVE LAKELAND FL FLT # 210	338093557	ELVA HULL 317 STANLEY AVE LAKELAND FL	338093557	LESTER PACKARD 104 WILDWOOD AVE LAKELAND FL	338093558
LEW CARRIERE 110 WILDWOOD AVE LAKELAND FL FLT # 210	338093558	FRANCIS A PLUFF 116 WILDWOOD AVE LAKELAND FL	338093558	JAMES H SKELTON 122 WILDWOOD AVE LAKELAND FL	338093558



EMILY ARCHER 111 WILDWOOD AVE LAKELAND FL FLT # 210	C W GURD 113 WILDWOOD AVE LAKELAND FL	SUZANNE SCHWEIKERT 115 WILDWOOD ST LAKELAND FL	338093559	338093559	338093559
JOHN E SRODEK 202 WILDWOOD AVE LAKELAND FL FLT # 210	CHARLES BURKE 222 WILDWOOD AVE LAKELAND FL	LANON R CLAYTON 210 WILDWOOD AV LAKELAND FL	338093560	338093560	338093560
RAYMOND E BYERS 223 WILDWOOD AVE LAKELAND FL FLT # 210	ALLEN R JOHNSON 311 WILDWOOD ST LAKELAND FL	BRUCE RIDDLE 303 WILDWOOD AVE LAKELAND FL	338093561	338093563	338093563
PHILIP MCCLUNG 218 BLUEBIRD AVE LAKELAND FL FLT # 210	ROBERT BLAEUER 216 BLUEBIRD AVE LAKELAND FL	KENNETH W WARD 210 BLUEBIRD AVE LAKELAND FL	338093564	338093564	338093564
HAROLD JOHNSON 217 BLUEBIRD AVE LAKELAND FL FLT # 210	R T REESON 215 BLUEBIRD AVE LAKELAND FL	MARK BOWMAN 304 BLUEBIRD AVE LAKELAND FL	338093565	338093565	338093566
HARRY GILL 305 BLUEBIRD AVE LAKELAND FL FLT # 210	JAY SCHWARTZ 572B BAMBI DRIVE LAKELAND FL	DALE GREEN SR 5720 BAMBI DR LAKELAND FL	338093567	338093569	338093569
RICHARD KOSIER SR 5735 BAMBI DR LAKELAND FL FLT # 210	JOSEPH SEIB 5742 BAMBI DR LAKELAND FL	GLEN ROTTOMLEY 5756 BAMBI DR LAKELAND FL	338093570	338093571	338093571
THOMAS/MARION KOSIER 574B BAMBI DR LAKELAND FL FLT # 210	KENNETH FYE 5736 BAMBI DR LAKELAND FL	BOBBIE GERCKEN 5764 BAMBI DR LAKELAND FL	338093571	338093571	338093571
FRANK WRIGHT 5743 BAMBI DR LAKELAND FL FLT # 210	RICHARD D SULLIVAN 5759 BAMBI DR LAKELAND FL	EMIL J CYGAL JR 5751 BAMBI DR LAKELAND FL	338093572	338093572	338093572
JOHN SHRIMPLIN 5767 BAMBI DRIVE LAKELAND FL FLT # 210	ELIZABETH CONNER 5775 BAMBI DR LAKELAND FL	KENNETH L NICKSE 5839 BAMBI CT LAKELAND FL	338093572	338093572	338093574
FREDERICK M JONES SR 5845 BAMBI CT LAKELAND FL FLT # 210	RICHARD REICHE 5851 BAMBI CT LAKELAND FL	JIM BOWERS 4265 US HWY 98 N LAKELAND FL	338093575	338093575	338093817

JIM BOWERS 4265 US HWY 9B N LAKELAND FL PLT # 210	338093817	JIM BOWERS 4265 US HWY 9B N LAKELAND FL	338093817	ROBERT SCHMIDT 106 AMY CIR LAKELAND FL	338094104
WESLEY DOBBINS 118 AMY CIRCLE LAKELAND FL PLT # 210	338094104	WILLIAM J HAMPTON 123 AMY CIR LAKELAND FL	338094104	FRANK A CARTER 105 AMY CIR LAKELAND FL	338094104
ANTOINETTE SINIARD 124 AMY CIRCLE LAKELAND FL PLT # 210	338094104	BETTY KELLY 111 AMY CIRCLE LAKELAND FL	338094104	SANDY DUNCAN 117 AMY CIRCLE LAKELAND FL	338094104
WILLIAM D'AGOSTINO 112 AMY CIRCLE LAKELAND FL PLT # 210	338094104	HEIDI BUREK 110 MARIS CT LAKELAND FL	338094107	CHARLES MCDERMOTT 109 MARIS CT LAKELAND FL	338094107
DIANE C FIELDS 116 MARIS CT LAKELAND FL PLT # 210	338094107	BURL PARTRIDGE 122 MARIS CT LAKELAND FL	338094107	PHILLIP MCBRIDE 115 MARIS CT LAKELAND FL	338094107
JAMES M FERRILL 121 MARIS CT LAKELAND FL PLT # 210	338094107	L W HURST 110 DUNN CT LAKELAND FL	338094131	FIRST CHURCH NAZARENE 109 DUNN CT LAKELAND FL	338094131
FRANK HAMM X DANNY HAMM 122 DUNN CT LAKELAND FL PLT # 210	338094131	OBIE HADDEN JR 116 DUNN CT LAKELAND FL	338094131	PHILIP HULZEBUS 115 DUNN CT LAKELAND FL	338094131
DONALD RIVERS 121 DUNN COURT LAKELAND FL PLT # 210	338094131	GAIL K JAMES 116 SHANNON DR LAKELAND FL	338094136	ORIN HOLLIDAY 114 SHANNON DR LAKELAND FL	338094136
SOUNJANETTE M HAGAN 108 SHANNON DR LAKELAND FL PLT # 210	338094136	CHARLES WADE 5510 N DAUGHTRY RD LAKELAND FL	338094142	CRYSTAL M BARRETT 5528 N DAUGHTRY RD LAKELAND FL	338094144
SANDRA J BELL 5626 N DAUGHTRY RD LAKELAND FL PLT # 210	338094145	LAWRENCE R SIEBOLD 5730 N DAUGHTRY RD LAKELAND FL	338094147	MARILYN GORE 5740 N DAUGHTRY RD LAKELAND FL	338094147
LOUISE S BROWN 5720 N DAUGHTRY RD LAKELAND FL PLT # 210	338094147	RAYMOND D SMITH 5841 N DAUGHTRY RD LAKELAND FL	338094149	JOHN DAVID MCDORMICK III 5849 N DAUGHTRY RD LAKELAND FL	338094149

JULIA BAKER 115 LEELON RD LAKELAND FL PLT # 210	338094198	PATRICK KENNEDY 117 LEELAN RD LAKELAND FL	338094198	WALTENE JACKSON 108 E DAUGHTRY RD LAKELAND FL	338094205
LAURA GIBBS 315 DAUGHTRY RD LAKELAND FL PLT # 210	338094263	JIMMIE E GRIMES 610 MARCUM RD LAKELAND FL	338094304	RONNIE KEEN 6035 NORTON RD #2 LAKELAND FL	338094312
KATHY BENTLEY 6035 NORTON RD LT 1 LAKELAND FL PLT # 210	338094312	MARCIA F JOHNSON 6035 NORTON ROAD #10 LAKELAND FL	338094312	SANDRA KOSKI 6035 NORTON RD LOT #22 LAKELAND FL	338094312
PAUL ARNOLD 6035 NORTON RD #12 LAKELAND FL PLT # 210	338094312	VERNON BISHOP 854 SHIRLEY ANN TRL LAKELAND FL	338094313	DON BLANCHARD 832 SHIRLEY ANN TRL LAKELAND FL	338094313
JANE RAULEKSON 838 SHIRLEY ANN TRL LAKELAND FL PLT # 210	338094313	MARIA BOOTH 830 SHIRLEY ANN TRL LAKELAND FL	338094313	JUDY D DICKINSON 814 SHIRLEY ANN TRL LAKELAND FL	338094313
JULIE GOUGH 816 SHIRLEY ANN TRL LAKELAND FL PLT # 210	338094313	DEBRA FEWOX 822 SHIRLEY ANN TRL LAKELAND FL	338094313	EVELYN DWYER 846 SHIRLEY ANN TRL LAKELAND FL	338094313
JANE SMOCK 840 SHIRLEY ANN TR LAKELAND FL PLT # 210	338094313	FOREST J SHUTT 916 SHIRLEY ANN TRL LAKELAND FL	338094314	LAHSEN ABRACHE 924 SHIRLEY ANN TRL LAKELAND FL	338094314
LAHSEN ABRACHE 922 SHIRLEY ANN TRL LAKELAND FL PLT # 210	338094314	SHASTA SHAW 910 SHIRLEY ANN TRL LAKELAND FL	338094314	DONALD FUGATE 823 TRINA LN LAKELAND FL	338094315
VICKY LOHRUM 821 TRINA LANE LAKELAND FL PLT # 210	338094315	BOBBY HENIGSMITH 831 TRINA LN LAKELAND FL	338094315	DWAYNE OAKS 828 TRINA LANE LAKELAND FL	338094315
BRIAN FELT 814 TRINA LN LAKELAND FL PLT # 210	338094315	ROBERT REX X JACK REX 6404 TULA LN LAKELAND FL	338094316	RONALD MATHIS 6416 TULA LN LAKELAND FL	338094316
WALTER F WIECHMANN 6428 TULA LN LAKELAND FL PLT # 210	338094316	WILLIAM CURRY 6440 TULA LN LAKELAND FL	338094316	RONALD J FULLENKAMP 6518 TULA LN LAKELAND FL	338094316

DEAN CASSANO 6530 TULA LN LAKELAND FL FLT # 210	338094316	DOUGLAS PARKER 6542 TULA LN LAKELAND FL	338094316	H GILLEY 6620 TULA LN LAKELAND FL	338094316
J T SPRADLEN 6632 TULA LN LAKELAND FL FLT # 210	338094316	J C WHITE 616 MARCUM RD LAKELAND FL	338094317	EDWARD NEEL 6405 TULA LN LAKELAND FL	338094320
RAY MATHEWS 6417 TULA LN LAKELAND FL FLT # 210	338094320	MINTER HUCKERY 6491 TULA LN LAKELAND FL	338094320	D L GRUNDY 6609 TULA LN LAKELAND FL	338094320
DEAN C MORMAN 6633 TULA LN LAKELAND FL FLT # 210	338094320	SCOTT C MORGAN 6531 TULA LN LAKELAND FL	338094320	ANNA LOBIANCO 6543 TULA LN LAKELAND FL	338094320
MARY FEY 6429 TULA LN LAKELAND FL FLT # 210	338094320	MARIE RICHARDS 6519 TULA LANE LAKELAND FL	338094320	YVONNE B ESTOLA 6016 NORTON RD LAKELAND FL	338094322
ANNE DAVIS 6040 NORTON RD LAKELAND FL FLT # 210	338094323	SYBLE CRAWFORD 5924 NORTON RD LAKELAND FL	338094324	TIM A ROBERTS 5932 NORTON RD LAKELAND FL	338094324
GWENDOLYN SPANG 6035 NORTON RD #28 LAKELAND FL FLT # 210	338094326	BARBARA JACKSON 853 SHIRLEY ANN TRL LAKELAND FL	338094327	SCOTT NELSON 821 SHIRLEY ANN TRL LAKELAND FL	338094327
JOANN LOPEZ 815 SHIRLEY ANN TRL LAKELAND FL FLT # 210	338094327	JACK ZABRISKIE 921 SHIRLEY ANN TRL LAKELAND FL	338094328	RONALD CARTER 909 SHIRLEY ANN TRL LAKELAND FL	338094328
THERESA SMITHSON 915 SHIRLEY ANN TRL LAKELAND FL FLT # 210	338094328	WILLIAM O'DONNELL 120 SHANNON DR LAKELAND FL	338096108	CHARLES B FULTON 128 SHANNON DR LAKELAND FL	338096108
BRADLEY N COPELAND 130 SHANNON DR LAKELAND FL FLT # 210	338096108	SUSAN L NAGEL 134 SHANNON DR LAKELAND FL	338096108	ARDIS TUCKER 160 SHANNON DR LAKELAND FL	338096109
LEOLA CLINE 148 SHANNON DR LAKELAND FL FLT # 210	338096109	ROSA A REYES 142 SHANNON DR LAKELAND FL	338096109	MITCHELL HARRING 164 SHANNON DR LAKELAND FL	338096110

KELLY LATTNER 174 SHANNON DR LAKELAND FL PLT # 210	338096110	MATTHEW KLINE 178 SHANNON DR LAKELAND FL	338096110	LINDA WOOD-HAWTHORN 172 SHANNON DR LAKELAND FL	338096110
HELEN TEAL 105 SHANNON DR LAKELAND FL PLT # 210	338096111	CHARLES LIEBHANN 115 SHANNON DR LAKELAND FL	338096111	DEBORAH PEARSON 125 SHANNON DR LAKELAND FL	338096112
STEVE R DE LACURE 119 SHANNON DR LAKELAND FL PLT # 210	338096112	RICKY TURNER 123 SHANNON DR LAKELAND FL	338096112	STACY MERKEL 121 SHANNON DR LAKELAND FL	338096112
CAROL ANTANTIS 165 SHANNON DR LAKELAND FL PLT # 210	338096114	HAMMOND BROWN 5710 N DAUGHTRY RD LAKELAND FL	338096116	DANIEL OGRIZOVECH 5820 N DAUGHTRY RD LAKELAND FL	338096117
G D BOUTWELL 5828 N DAUGHTRY RD LAKELAND FL PLT # 210	338096117	FAITH BIBLE PRES CHURCH 5810 N DAUGHTRY RD LAKELAND FL	338096117	BIBLE PRESBYTERIAN 5810 N DAUGHTRY RD LAKELAND FL	338096117
CHARLES L GOODWIN 5842 N DAUGHTRY RD LAKELAND FL PLT # 210	338096117	JUDITH J HOLLADAY 5850 N DAUGHTRY RD LAKELAND FL	338096117	GARY FAYNE 5840 N DAUGHTRY RD LAKELAND FL	338096117
GEORGETTE GUNTER 5811 N DAUGHTRY RD LAKELAND FL PLT # 210	338096118	DIANA WARNER 5807 N DAUGHTRY RD POB 7 LAKELAND FL	338096118	DON D CORDER 5809 N DAUGHTRY RD LAKELAND FL	338096118
LORETA M HORVATH 5745 N DAUGHTRY RD LAKELAND FL PLT # 210	338096118	S ALI & SONS INC 6105 HWY 98 N LAKELAND FL	338096223	ANNA F NELSON 5955 CHICKADEE DR LAKELAND FL	338097601
ANNA NELSON 5955 CHICKADEE DR LAKELAND FL PLT # 210	338097601	ANNA NELSON 5955 CHICKADEE DR LAKELAND FL	338097601	ANNA NELSON 5955 CHICKADEE DR LAKELAND FL	338097601
ANNA NELSON 5955 CHICKADEE DR LAKELAND FL PLT # 210	338097601	JOEL DEAN GENTRY 2215 WOODS TRL LAKELAND FL	338099798	ROBERT L BAKER 4344 SPRING LANE LAKELAND FL	338112506
EDUARDO PEDROZA POB 2160 EATON PARK FL PLT # 210	338402160	GREG ALVEY 167 SHANNON DR LAKELAND FL	33841	KATHY WOODS 6035 NORTON RD #5 LAKELAND FL	33841

JOHN G KRUG  
POB 342

BARBARA ZBIENIAJEWSKI  
P O BOX 723

NORMAN HOLLEY  
1732 CLOUGH ST

KATHLEEN FL  
PLT # 210

338490342

KATHLEEN FL

338490723

BOWLING GREEN OH

43402

DARL BOWERSOX  
LIBERTY FARMS MOBILE HM  
76 E US HWY 6 LOT 256  
VALPARAISO IN

PLT # 210 46383  
\*.Job name : LABELS  
\*.User name : TRACIC  
\*.Job number : 924640  
\*.Date : 09/11/95  
\*.Time : 16:04:36  
\*.File name : QSYSFRT

PLANT 00214

GILBERT WALTER  
PO BOX 281 23 LENAPE RD

DELORES WENGERT  
122 BAR HARBOR RD

JERRY L HORNER  
11001 ST AUGUSTINE RD

ANDOVER NJ  
PLT # 214

078210281

PASADENA MD

21122

JACKSONVILLE FL

322571079

L W HARRIS  
4444 US 98 BLANE  
FOXWOOD ESTATES LOT 651  
LAKELAND FL  
PLT # 214

33809

RONALD L ESCUE  
2420 WINTER RIDGE DR

AUBURNDALE FL

33823

JEFF BASS  
203 GROVE RIDGE DR

WINTER HAVEN FL

33823

ANNIE EDWARDS  
P O BOX 923

AUBURNDALE FL  
PLT # 214

338230923

DIANE REYNOLDS  
P O BOX 1281

AUBURNDALE FL

338231281

LOIS V DE CHEUBEL  
P O BOX 1805

AUBURNDALE FL

338231805

JAMES C JENNINGS JR  
POB 927

EAGLE LAKE FL  
PLT # 214

338390927

NELSON WRIGHT  
P O BOX 1083

EAGLE LAKE FL

338391083

JOAN MADRID  
P O BOX 1485

EAGLE LAKE FL

338391485

GEORGIA GUSTAFSON  
PO BOX 1484

EATON PARK FL  
PLT # 214

338401484

LAWRENCE E DENLOW  
P O BOX 1034

HIGHLAND CITY FL

33846

WOODROW BRADFORD  
C/O CECIL TATUM  
107 VALENCIA ST  
WINTER HAVEN FL

33880

WILLIAM WITHERINGTON  
106 VALENCIA ST

WINTER HAVEN FL  
PLT # 214

33880

FRANCES G DEGEER  
113 HAMLIN ST

WINTER HAVEN FL

33880

GEORGE T HAFER  
134 TEMPLE ST

WINTER HAVEN FL

33880

DOUGLAS T HENDERSON  
249 TEMPLE CIR

WINTER HAVEN FL  
PLT # 214

33880

JOHN SISTILE  
130 TEMPLE ST SW

WINTER HAVEN FL

33880

ROBERT E HENSEL  
243 TEMPLE CIRCLE W

WINTER HAVEN FL

33880

CONNIE E SMITH 201 TEMPLE CIR WINTER HAVEN FL FLT # 214	33880	ELAINE CROSSNO 308 TEMPLE CT WINTER HAVEN FL 33880	JOHN P ZANELLA 263 TEMPLE CIR WINTER HAVEN FL 33880
ELISA RAMIREZ 111 HAMLIN ST WINTER HAVEN FL FLT # 214	33880	DAVID L LEAK 105 TEMPLE STREET WINTER HAVEN FL 33880	JOSEPH ROSE 113 TEMPLE ST WINTER HAVEN FL 33880
MIKE MCCOY 112 HAMLIN ST WINTER HAVEN FL FLT # 214	33880	GREG HARTZOG 103 HAMLIN ST WINTER HAVEN FL 33880	LINDA M PORTER 125 HAMLIN ST WINTER HAVEN FL 33880
ALPHA CHANEY 131 TEMPLE ST WINTER HAVEN FL FLT # 214	33880	HELEN HARRIS 101 HAMLIN ST SW WINTER HAVEN FL 338801000	WILLIAM WITHERINGTON 107 HAMLIN ST WINTER HAVEN FL 338801000
WAYNE MARCHETTI 109 HAMLIN ST SW WINTER HAVEN FL FLT # 214	338801000	LEONARD M DARN 119 HAMLIN ST SW WINTER HAVEN FL 338801000	JOHN MASTERS 123 HAMLIN ST SW WINTER HAVEN FL 338801000
WANDA FAHNESTOCK 117 HAMLIN ST WINTER HAVEN FL FLT # 214	338801000	FLOYD BASS 203 GROVE RIDGE DR SW WINTER HAVEN FL 338801013	V S STANLEY 207 GROVE RIDGE DR SW WINTER HAVEN FL 338801013
SELBY MERCER 223 GROVE RIDGE RD SW WINTER HAVEN FL FLT # 214	338801013	RICKEY GILES 221 GROVE RIDGE DR WINTER HAVEN FL 338801013	LARRY R STRAYER 227 GROVE RIDGE DR WINTER HAVEN FL 338801013
BRUCE AMIDON 225 GROVE RIDGE DR WINTER HAVEN FL FLT # 214	338801013	GINA LEONARD 215 GROVE RIDGE DR WINTER HAVEN FL 338801013	CALVIN H GILES 224 GROVE RIDGE DR WINTER HAVEN FL 338801014
RICHARD CARPENTER 218 GROVE RIDGE RD SW WINTER HAVEN FL FLT # 214	338801014	WAYNE ALTMAN 214 GROVE RIDGE RD SW WINTER HAVEN FL 338801014	LAWRENCE KING 210 GROVE RIDGE RD SW WINTER HAVEN FL 338801014
WILLIAM HOWELL 208 GROVE RIDGE RD SW WINTER HAVEN FL FLT # 214	338801014	P KING 206 GROVE RIDGE RD SW WINTER HAVEN FL 338801014	STANLEY SISCO 202 GROVE RIDGE RD SW WINTER HAVEN FL 338801014
ROBERT OLA 222 GROVE RIDGE DR WINTER HAVEN FL FLT # 214	338801014	DONALD C GILES 216 GROVE RIDGE DR WINTER HAVEN FL 338801014	ROGER CRAIG 212 GROVE RIDGE DR WINTER HAVEN FL 338801014

CAROL DAVIS 226 GROVE RIDGE DR WINTER HAVEN FL FLT # 214	338801014	PHILLIP KOLASKEY 100 HAMLIN ST SW WINTER HAVEN FL	338801015	ERNEST LOCK 128 HAMLIN ST SW WINTER HAVEN FL	338801015
HERMAN STORR 122 HAMLIN ST SW WINTER HAVEN FL FLT # 214	338801015	CINDY GRANT 108 HAMLIN ST SW WINTER HAVEN FL	338801015	GEORGE HARTZOG 106 HAMLIN ST SW WINTER HAVEN FL	338801015
JOHN OWEN 102 HAMLIN ST SW WINTER HAVEN FL FLT # 214	338801015	CHRIS ALEXANDER 110 HAMLIN ST SW WINTER HAVEN FL	338801015	JAMES B HOWARD 124 HAMLIN ST WINTER HAVEN FL	338801015
BARBARA FULCHER 126 HAMLIN ST WINTER HAVEN FL FLT # 214	338801015	H D FULMER 306 TEMPLE CT SW WINTER HAVEN FL	338801026	DANNY HANCOCK 302 TEMPLE COURT WINTER HAVEN FL	338801026
CASEY ELLIOTT 304 TEMPLE CT WINTER HAVEN FL FLT # 214	338801026	MARY ANN PREMIO 310 TEMPLE CT WINTER HAVEN FL	338801026	J D DAVIS 228 TEMPLE CIRCLE WINTER HAVEN FL	338801027
MIKE GOODLETT 226 TEMPLE CIRCLE WINTER HAVEN FL FLT # 214	338801027	GARY J REYNOLDS 224 TEMPLE CIRCLE WINTER HAVEN FL	338801027	RICHARD BACON 307 TEMPLE CT SW WINTER HAVEN FL	338801028
RONALD J FORD 305 TEMPLE CT SW WINTER HAVEN FL FLT # 214	338801028	JAKE SIMMERS 303 TEMPLE CT SW WINTER HAVEN FL	338801028	CLIFFORD BANKS 301 TEMPLE CT SW WINTER HAVEN FL	338801028
GEORGE A HAFER 309 TEMPLE CT WINTER HAVEN FL FLT # 214	338801028	JOHN MANDEVILLE 262 TEMPLE CIR SW WINTER HAVEN FL	338801029	PAUL NELSON 268 TEMPLE CIR SW WINTER HAVEN FL	338801029
NETTIE LEE DARLAND 266 TEMPLE CIR SW WINTER HAVEN FL FLT # 214	338801029	RAYMOND KONARSKI 260 TEMPLE CIRCLE WINTER HAVEN FL	338801029	VERNA CHANEY 205 TEMPLE CIR SW WINTER HAVEN FL	338801032
WARREN I ROUTH 213 TEMPLE CIR SW WINTER HAVEN FL FLT # 214	338801032	CURTIS BRAGG 215 TEMPLE CIR SW WINTER HAVEN FL	338801032	R P PARSONS 217 TEMPLE CIR SW WINTER HAVEN FL	338801032
ROBERT THOMPSON 221 TEMPLE CIR SW WINTER HAVEN FL FLT # 214	338801032	PHILL REEDE 227 TEMPLE CIR SW WINTER HAVEN FL	338801032	DENNIS SEYMOUR C/O DESMOND SEYMOUR 231 TEMPLE CIRCLE WINTER HAVEN FL	338801032



ROGER DOTSON 233 TEMPLE CIR SW WINTER HAVEN FL PLT # 214	338801032	TAMRA SORRELLS 239 TEMPLE CIR SW WINTER HAVEN FL	338801032	FRANCISCO VEGA 241 TEMPLE CIR SW WINTER HAVEN FL	338801032
C E MCLENDON 253 TEMPLE CIR SW WINTER HAVEN FL PLT # 214	338801032	C D MARTIN 259 TEMPLE CIR SW WINTER HAVEN FL	338801032	TERRY W MORRISON 261 TEMPLE CIR SW WINTER HAVEN FL	338801032
SCOTT WITHAM 207 TEMPLE CIR SW WINTER HAVEN FL PLT # 214	338801032	JANICE CHANEY 203 TEMPLE CIR SW WINTER HAVEN FL	338801032	SHEILA MOON 223 TEMPLE CIR WINTER HAVEN FL	338801032
WILLIAM ARANT 247 TEMPLE CIR WINTER HAVEN FL PLT # 214	338801032	STEWART RIGDON 209 TEMPLE CIRCLE WINTER HAVEN FL	338801032	JUNE DENNIS 211 TEMPLE CIRCLE WINTER HAVEN FL	338801032
MIRL F HARRISON 245 TEMPLE CIRCLE WINTER HAVEN FL PLT # 214	338801032	JODY C REECE 225 TEMPLE CIRCLE WINTER HAVEN FL	338801032	D W CALHOUN 101 TEMPLE ST SW WINTER HAVEN FL	338801034
SUE FORTNER 103 TEMPLE ST SW WINTER HAVEN FL PLT # 214	338801034	LAVERNE BINGFIELD 109 TEMPLE ST SW WINTER HAVEN FL	338801034	FRANKLIN IDE 117 TEMPLE ST SW WINTER HAVEN FL	338801034
J C KEENE 123 TEMPLE ST SW WINTER HAVEN FL PLT # 214	338801034	JAMES FARMER 125 TEMPLE ST SW WINTER HAVEN FL	338801034	THOMAS LITTON 129 TEMPLE ST SW WINTER HAVEN FL	338801034
DORIS CAYSON 137 TEMPLE ST SW WINTER HAVEN FL PLT # 214	338801034	BERNIE HILL C/O PAT CLIFTON 107 TEMPLE ST WINTER HAVEN FL	338801034	STEVEN WALLING 119 TEMPLE STREET WINTER HAVEN FL	338801034
V R BYRD 135 TEMPLE ST WINTER HAVEN FL PLT # 214	338801034	CHRISTINE HAMBLIN 133 TEMPLE ST WINTER HAVEN FL	338801034	SANDRA FOSTER 2980 THORNHILL RD SW WINTER HAVEN FL	338801039
GLENN WILBANKS 2986 THORNHILL RD SW WINTER HAVEN FL PLT # 214	338801039	JIMMY WILLARD 2976 THORNHILL RD WINTER HAVEN FL	338801039	GLEN WILBANKS 2992 THORNHILL RD WINTER HAVEN FL	338801039
DOROTHY MCELWEE 2994 THORNHILL ROAD WINTER HAVEN FL PLT # 214	338801039	RICHARD T MOORE 3000 THORNHILL RD SW WINTER HAVEN FL	338801040	GEORGE FARRISH 3004 THORNHILL RD SW WINTER HAVEN FL	338801040

BURBY DALE 3014 THORNHILL ROAD WINTER HAVEN FL PLT # 214	338801040	GEORGE H PARRISH 3004 THORNHILL RD SW WINTER HAVEN FL	338801040	GEORGE S HALL 16 VALENCIA CT SW WINTER HAVEN FL	338801041
DOROTHY GIDDENS 8 VALENCIA CT SW GRACE TATUM WINTER HAVEN FL PLT # 214	338801041	THOMAS ASTRONSKAS 2 VALENCIA CT SW WINTER HAVEN FL	338801041	MAUDINE WALKER 6 VALENCIA CT SW WINTER HAVEN FL	338801041
MAX MCCORMICK 14 VALENCIA CT SW WINTER HAVEN FL PLT # 214	338801041	CHRISTIE B HURT 12 VALENCIA COURT WINTER HAVEN FL	338801041	DAVID SEYMOUR 128 VALENCIA ST SW WINTER HAVEN FL	338801042
JAMES R ANDERSON 122 VALENCIA ST SW WINTER HAVEN FL PLT # 214	338801042	JAMES R ANDERSON 122 VALENCIA ST SW WINTER HAVEN FL	338801042	JAMES R ANDERSON 122 VALENCIA ST SW WINTER HAVEN FL	338801042
MILDRED PEARCY 120 VALENCIA ST SW WINTER HAVEN FL PLT # 214	338801042	CHRISTOPHER POST 118 VALENCIA STREET WINTER HAVEN FL	338801042	WARREN MILKS 116 VALENCIA ST WINTER HAVEN FL	338801042
LERDY KING 114 VALENCIA ST SW WINTER HAVEN FL PLT # 214	338801042	WILLIAM MCNERNEY 110 VALENCIA ST SW WINTER HAVEN FL	338801042	JEROME WILLARD 104 VALENCIA ST SW WINTER HAVEN FL	338801042
JAMES R ANDERSON 122 VALENCIA ST SW WINTER HAVEN FL PLT # 214	338801042	LOIS WERLEY 108 VALENCIA ST WINTER HAVEN FL	338801042	LEONA BLACKMON 112 VALENCIA ST WINTER HAVEN FL	338801042
RUBY WHITAKER 105 VALENCIA ST SW WINTER HAVEN FL PLT # 214	338801043	KATHRYN S ELLIS 111 VALENCIA ST SW WINTER HAVEN FL	338801043	JAMES A WYMAN 103 VALENCIA ST SW WINTER HAVEN FL	338801043
TRACY KNOLTON C/O WANDA COX 109 VALENCIA ST WINTER HAVEN FL PLT # 214	338801043	RICHARD GONZALES 115 VALENCIA ST SW WINTER HAVEN FL	338801044	ROBERT AUSTIN 113 VALENCIA ST SW WINTER HAVEN FL	338801044
WAYNE I BURCHFIELD 123 VALENCIA ST SW WINTER HAVEN FL PLT # 214	338801044	URSULA H ANDERSON 121 VALENCIA ST SW WINTER HAVEN FL	338801044	PATRICIA RAMSAY 127 VALENCIA ST WINTER HAVEN FL	338801044
LONNIE W HODNETT 3036 THORNHILL RD SW WINTER HAVEN FL PLT # 214	338801046	C R HODNETT 7 VALENCIA CT SW WINTER HAVEN FL	338801048	JERRY L BARKAIOW 9 VALENCIA CT SW WINTER HAVEN FL	338801048

RALPH KNOWLTON 15 VALENCIA CT SW WINTER HAVEN FL PLT # 214	338801048	SHIRLEY REGISTER 17 VALENCIA CT SW WINTER HAVEN FL	338801048	JACQUELINE ECCLESTON 1 VALENCIA COURT WINTER HAVEN FL	338801048
AL BARBER 5 VALENCIA COURT WINTER HAVEN FL PLT # 214	338801048	SUE ANN BARKALOW 11 VALENCIA CT WINTER HAVEN FL	338801048	NAGMI MEEKS 136 TEMPLE ST SW WINTER HAVEN FL	338801061
WILLIAM NOWELL 132 TEMPLE ST SW WINTER HAVEN FL PLT # 214	338801061	TAMMY SMITH 112 TEMPLE ST SW WINTER HAVEN FL	338801061	TERESA PARKER 114 TEMPLE ST SW WINTER HAVEN FL	338801061
THOMAS MAY 616 MOCKINGBIRD LN WINTER HAVEN FL PLT # 214	338812848	RONALD GODWIN C/O J A TISON P O BOX 1501 WINTER HAVEN FL	338821501	ORVILLE ZACHARY 4765 BUDS WAY COVINGTON KY	41015
LLOYD LAKE 23366 CADIZ ROAD FREEPORT OH PLT # 214	43973	RAYMOND WILSON 102 VALENCIA ST 1584 CLAUDIA AVE AKRON OH	44307		

\*.Job name : LABELS  
 \*.User name : TRACIC  
 \*.Job number : 924646  
 \*.Date : 09/11/95  
 \*.Time : 16:05:32  
 \*.File name : QSYSPRT

PLANT 00212

PHILLIP COLEMAN 112 SUGAR CREEK RD WINTER HAVEN FL PLT # 212	33880	GARY A LOMBARDI P O BOX 1865 AUBURNDALE FL	338231865	WILLIAM C MARTINO JR 110 COTTONTAIL LN WINTER HAVEN FL	33880
ODE ANN ROBINSON 107 QUAILWOOD DR WINTER HAVEN FL PLT # 212	33880	SCOTT WEYMER 118 SUGAR CREEK RD WINTER HAVEN FL	33880	SCOTT ABNER 127 QUAILWOOD DRIVE WINTER HAVEN FL	33880
DAVID A SHOAF 109 QUAILWOOD DR WINTER HAVEN FL PLT # 212	33880	MIKE WATKINS 110 QUAILWOOD DR WINTER HAVEN FL	33880	MICHELLE ORE 114 QUAILWOOD DR WINTER HAVEN FL	33880
JOHNNY/DEANA STEPHENS 108 SUGAR CREEK RD WINTER HAVEN FL PLT # 212	33880	PEGGY RATLIFF 120 COTTONTAIL LN SW WINTER HAVEN FL	338801012	MARK MILBURN 103 QUAILWOOD DR SW WINTER HAVEN FL	338801019

ROBERT K ALLISON 111 QUAILWOOD DR SW WINTER HAVEN FL PLT # 212	338801019	DONALD W SMITH 113 QUAILWOOD DR SW WINTER HAVEN FL	338801019	JERRY PROCHASKA 133 QUAILWOOD DR SW WINTER HAVEN FL	338801019
DAVID STRICKLAND 121 QUAILWOOD DR SW WINTER HAVEN FL PLT # 212	338801019	MARGRET MATTIE 135 QUAILWOOD DR SW WINTER HAVEN FL	338801019	DENNIS VEAL 115 QUAILWOOD DR WINTER HAVEN FL	338801019
MICHAEL EVANS 119 QUAILWOOD DR WINTER HAVEN FL PLT # 212	338801019	LONNIE MATHEWS 105 QUAILWOOD DR WINTER HAVEN FL	338801019	JEFF LAGOS 123 QUAILWOOD DR WINTER HAVEN FL	338801019
MICHAEL HARRISON 129 QUAILWOOD DR WINTER HAVEN FL PLT # 212	338801019	MELONIE ROBERTS 117 QUAILWOOD DR WINTER HAVEN FL	338801019	C E CODY 131 QUAILWOOD DR WINTER HAVEN FL	338801019
GLADYS WILLIAMS 103 SUGAR CREEK RD SW WINTER HAVEN FL PLT # 212	338801020	HOWARD J MEADOWS 109 SUGAR CREEK RD SW WINTER HAVEN FL	338801020	JERRY CAVENDER 113 SUGAR CREEK RD SW WINTER HAVEN FL	338801020
LARRY B WHITLEY 119 SUGAR CREEK RD SW WINTER HAVEN FL PLT # 212	338801020	JULIA T CAYSON 115 SUGAR CREEK RD SW WINTER HAVEN FL	338801020	EDWARD HOGAN 123 SUGAR CREEK RD SW WINTER HAVEN FL	338801020
PATRICIA A SMITH 121 SUGAR CREEK RD SW WINTER HAVEN FL PLT # 212	338801020	WILBUR SNODDY 127 SUGAR CREEK RD SW WINTER HAVEN FL	338801020	STEVEN SMITH 125 SUGAR CREEK RD SW WINTER HAVEN FL	338801020
RICHARD/SUSAN LATINA 107 SUGAR CREEK RD SW WINTER HAVEN FL PLT # 212	338801020	JAMES L GLOVER 101 SUGAR CREEK RD WINTER HAVEN FL	338801020	STEVEN TABB 105 SUGAR CREEK RD WINTER HAVEN FL	338801020
CARDL CARVER 117 SUGAR CREEK RD WINTER HAVEN FL PLT # 212	338801020	LESTER BUYCE 116 QUAILWOOD DR SW WINTER HAVEN FL	338801022	ROBERT JOHNSON 126 QUAILWOOD DR SW WINTER HAVEN FL	338801022
JACK FULKS C/O LANCE BARNES 124 QUAILWOOD DRIVE WINTER HAVEN FL PLT # 212	338801022	MICHAEL JARRELL 108 QUAILWOOD DR SW WINTER HAVEN FL	338801022	J G SHAW 104 QUAILWOOD DR SW WINTER HAVEN FL	338801022
SCOTT HARRELL 134 QUAILWOOD DR SW WINTER HAVEN FL PLT # 212	338801022	WILLIAM C OKE SR 130 QUAILWOOD DR SW WINTER HAVEN FL	338801022	ANN BOWLER 138 QUAILWOOD DR SW WINTER HAVEN FL	338801022

PHIL CHEWNING  
158 QUAILWOOD DRIVE

BARBARA FARKAS  
129 QUAILWOOD DR

KAREN MEADOWS  
106 QUAILWOOD DRIVE

WINTER HAVEN FL  
PLT # 212 338801022

WINTER HAVEN FL  
338801022

WINTER HAVEN FL  
338801022

JANET KING  
132 QUAILWOOD DRIVE

SABRINA P BAGGETT  
120 QUAILWOOD DR

JERRY SLAUGHTER  
116 SUGAR CREEK RD SW

WINTER HAVEN FL  
PLT # 212 338801022

WINTER HAVEN FL  
338801022

WINTER HAVEN FL  
338801023

ALTON KIMBALL  
104 SUGAR CREEK RD SW

DANIEL CHAMPAGNE  
C/O ILGAR ISSKENDEROV  
106 SUGAR CREEK RD SW  
WINTER HAVEN FL

MARK HANSEN  
110 SUGAR CREEK RD SW

WINTER HAVEN FL  
PLT # 212 338801023

WINTER HAVEN FL  
338801023

WINTER HAVEN FL  
338801023

JANICE RODGERS  
120 SUGAR CREEK RD

EDDIE CARTER  
124 SUGAR CREEK RD

WILLIAM L BRYANT  
134 SUGAR CREEK ROAD

WINTER HAVEN FL  
PLT # 212 338801023

WINTER HAVEN FL  
338801023

WINTER HAVEN FL  
338801023

CHUCK MEEK  
126 SUGAR CREEK ROAD

ROBERT WELLS  
122 SUGAR CREEK ROAD

AILINE DAVIS  
128 SUGAR CREEK RD

WINTER HAVEN FL  
PLT # 212 338801023

WINTER HAVEN FL  
338801023

WINTER HAVEN FL  
338801023

GREGORY E MERCER  
132 SUGAR CREEK RD

MICHAEL PAUL VARNER  
102 POST AVE SW

WINTER HAVEN FL  
PLT # 212 338801023

WINTER HAVEN FL  
338804354

\*\*\* DELTONA UTILITIES \*\*\*

MRD070

\*.MOD name : LHEELS  
 \*.User name : TRACIC  
 \*.Job number : 925665  
 \*.Date : 09/13/95  
 \*.Time : 09:12:54  
 \*.File name : QSYSFRT

Seaboard

PLANT 19001

EINO OLKKOLA 33 BAXTER AVE HYANNIS MA FLT # 19001	026013306	M VASSALO 258 MONTGOMERY ST BLOOMFIELD NJ 07003	CHARLES DAVIS C/O ROSSIE TRIPLETT 11031 73RD RD FOREST HILLS NY 11375
MINERVA DAVIGNON 9 BYKENHULLE RD HOPEWELL JUNCTION NY FLT # 19001	125336321	WARE SHARI 1422 LONGWOOD LOOP TAMPA FL 267395605	FIRST FAMILY FINANCIAL SVCS 4362 PEACH TREE RD ATLANTA GA 30319
MARION PERSONS PO BOX 12151 COLUMBUS GA FLT # 19001	31907	FAMILY STEAK HOUSE OF FLA 2113 FLORIDA BLVD NEPTUNE BEACH FL 322661609	FAMILY STEAK HOUSE OF FLA 2113 FLORIDA BLVD NEPTUNE BEACH FL 322661609
JAMES BULMER 8912 BLUE RIDGE DR TAMPA FL FLT # 19001	33169	EVANGELISM FOR CHRIST P O BOX 3201 BRANDON FL 33509	DUANNA WILLIAMS PO BOX 2995 BRANDON FL 33509
THELMA ANDERSON PO BOX 15 BRANDON FL FLT # 19001	335090015	PATRICIA LEMLEY P.O. BOX 49 BRANDON FL 335090049	SANDRA LAWSON P O BOX 184 BRANDON FL 335090184
ANN RYAN P O BOX 617 BRANDON FL FLT # 19001	335090617	BILLIE GUED P O BOX 2119 BRANDON FL 335092119	JAMES D STURGEON PO BOX 2202 BRANDON FL 335092202
JOHN D WEBSTER P O BOX 2276 BRANDON FL FLT # 19001	335092276	ANTHONY ESPY P O BOX 2763 BRANDON FL 335092763	GREG STEPHENSON P O BOX 2861 BRANDON FL 335092861
ALANA KNIGHT P O BOX 3206 BRANDON FL FLT # 19001	335093206	DOUGLAS ZEPKA 209 GORNTO LAKE RD BRANDON FL 33510	JESSE KEETON 121 N KINGWAY RD BRANDON FL 33510
MARIE BYRD 132 MORROW CIRCLE BRANDON FL FLT # 19001	335103258	JACK PICHOWSKI 1002 CENTERBROOK DRIVE BRANDON FL 33511	SAND RIDGE PROPERTIES INC 813 E BLOOMINGDALE #246 BRANDON FL 33511

ANGEL SPENCER 1021 OLD FIELDS BRANDON FL PLT # 19001	33511	J TERRY HENDERSON 813 GREENWOOD CT BRANDON FL	33511	WINFORD MARSHALL 2025 BALFOUR CIR TAMPA FL	33519
GLADYS ORTIZ P.O. BOX 1480 GIBSONTON FL PLT # 19001	335341480	WASH MART INC C/O ROB RILEY 161B GARDNER DRIVE LUTZ FL	33549	GEORGEANN SMITH P O BOX 1344 MANGO FL	335501344
RAMON GARZA 307 N WEBB RD PLANT CITY FL PLT # 19001	33566	MCDONALD'S RESTAURANT 9504 STARRLIGHT DR RIVERVIEW FL	33569	CLAIR MEL AMERICAN SER STA 8845 W MILLPOINT RD RIVERVIEW FL	33569
JAMES A BOWDEN P O BOX 2865 RIVERVIEW FL PLT # 19001	33569	DEBBIE SWANSON P O BOX 2037 RIVERVIEW FL	33569	JUDY REXROAT 8810 ASHMAN RD RIVERVIEW FL	33569
H W BENSON 3309 ACAFULCO DR RIVERVIEW FL PLT # 19001	33569	H W BENSON 3309 ACAFULCO DR RIVERVIEW FL	33569	BRENDA PETERSON P O BOX 1203 RIVERVIEW FL	33569
DAN REXROAT P O BOX 3407 RIVERVIEW FL PLT # 19001	33569	H W BENSON 3309 ACAFULCO DR RIVERVIEW FL	33569	DAN REXROT 8810 ASHMAN RD RIVERVIEW, FL	33569
ROBIN GREATHOUSE P O BOX 1565 RIVERVIEW FL PLT # 19001	335691565	ALBERT AUSTIN P O BOX 2737 RIVERVIEW FL	335692737	POLO'S AT BRANDON 10301 MARSH HARBOR WAY RIVERVIEW FL	335693544
IDA GRIFFIN P O BOX 3847 APOLLO BCH FL PLT # 19001	33572	VIRGINIA LAMY 4005 TRUMAN DR SEFFNER FL	33584	NORMA ORTIZ PO BOX 7324 SUN CITY FL	33586
LARADA T RECK 1743 SAKURA DR VALRICO FL PLT # 19001	335945056	TADESSE KASSA P O BOX 561 TAMPA FL	33601	CATHERINE JAMES PO BOX 297 TAMPA FL	33601
BOARD OF PUBLIC INSTRUCTION P O BOX 3408 TAMPA FL PLT # 19001	33601	CATHERINE JAMES PO BOX 297 TAMPA FL	336010297	BOARD OF COUNTY COMMISSIONERS PARKS AND REC P O BOX 1110 TAMPA FL	336011110
MANUELA MCCALLA DOUGLAS STALLEY PO BOX 1317 TAMPA FL PLT # 19001	336011317	STEPHEN HARMON PO BOX 1725 TAMPA FL	336011725	OLIVIA M JUDGE P O BOX 2776 TAMPA FL	336012776

BOARD OF PUBLIC INSTRUCTION PO BOX 3408 TAMPA FL PLT # 19001	336013408	BOARD OF PUBLIC INSTRUCTION CLAIR MEL ELEMENTARY SCH P O BOX 3408 TAMPA FL	336013408	BOARD OF PUBLIC INSTRUCTION CLAIR MEL ELEMENTARY SCH P O BOX 3408 TAMPA FL	336013408
ALTURO CARREON 1709 LANCELOT LOOP TAMPA FL PLT # 19001	33604	ROBERT/CRAIG DICKERSON 8101 N ARMENIA AVE TAMPA FL	336042729	BRIGHT & CLEAN ASHOK M PATEL 6411 N NEBRASKA AVE TAMPA FL	336046260
FERRY MCELROY JR 108 S. 28TH ST TAMPA FL PLT # 19001	336056531	RSR INVESTMENTS INC. 1802 W CLEVELAND ST TAMPA FL	33606	WILLIAM S COWHERD 84 DAVIS BLVD TAMPA FL	33606
PAMELA FINGAR 1211 1/2 S GUMBY AVE TAMPA FL PLT # 19001	33606	JULIA KAY WALKER 907 WILLOW NORTH TAMPA FL	33607	NANCY WITZEN 2904 W LAKE AVE TAMPA FL	33607
BAYSIDE BILLING INC 3704 SWANN AVE TAMPA FL PLT # 19001	33609	MICHAEL WOODARD 5101 N 34TH ST TAMPA FL	33610	DONNA HIXON 7417 THOMAS WAY TAMPA FL	33610
RUBY L JELICCO 7702 PARK DR TAMPA FL PLT # 19001	336101065	JOSEPH RAINES 4105 CARNEGIE CT APT B TAMPA FL	336102211	CONT SYSTEMS SPECIALISTS INC 2430 US HWY 301 TAMPA FL	33614
HERIBERTO ALVAREZ 4408 W JEAN ST TAMPA FL PLT # 19001	33614	REGINALD S SHOWERS 1544 CLAIR MEL CIR TAMPA FL	33616	DON D MOURER 2508 WITTHY CT TAMPA FL	33618
RAMON FELICAND 2017 DARLINGTON DR TAMPA FL PLT # 19001	33619	JESUS GUTIERREZ 6402 PACKWOOD AVE N TAMPA FL	33619	LORI SORRELL 2018 CLARICE CIR TAMPA FL	33619
W A HANSEN 1619 CARNEGIE CIR TAMPA FL PLT # 19001	33619	GERALD ABDUL-WASI 7404 12TH AVE TAMPA FL	33619	HOWARD MILLER 7408 12 TH AVE TAMPA FL	33619
JUAN ALONSO X MIRIAM ALONSO 3506 78TH ST TAMPA FL PLT # 19001	33619	JOSUE SANTIAGO 7011 GLENVIEW DR TAMPA FL	33619	SARA BOARDLEY 7013 SANDHURST DR TAMPA FL	33619
HUBERT A JOHNSON 7030 FLINT DR TAMPA FL PLT # 19001	33619	CAUSEWAY SHELL 2620 US HW6 301 S TAMPA FL	33619	FREDERICK L PORTER 1733 GREEN RIDGE RD TAMPA FL	33619



JOSEPH JONES 8508 TIDEWATER TR TAMPA FL PLT # 19001	33619	RONALD A RICHARDS 7811 TIDEWATER TR TAMPA FL	33619	RADYNE KINNE 1804 78TH ST TAMPA FL	33619
GILBERT L SMITH 7807 TIDEWATER TR TAMPA FL PLT # 19001	33619	CARL PERRY 1709 WINDERMERE WAY TAMPA FL	33619	MARTHA CAMACHO 1701 HARTLEY RD TAMPA FL	33619
DONALD GOFF 3213 WELBORN WAY TAMPA, FL PLT # 19001	33619	GENEVA DAVIS 1720 HARTLEY RD TAMPA FL	33619	MARIA ROGUE 1202 JULIAN LANE DR TAMPA FL	33619
THERESA ALDRICH 7620 DENNISON DR TAMPA FL PLT # 19001	33619	STEPHEN BARTELT 2024 WINDSOR WAY TAMPA FL	33619	SANDRA IRIZARRY 1503 CLAIR MEL CIR TAMPA FL	33619
EUGENE HERNANDEZ 7113 DELLWOOD DR TAMPA FL PLT # 19001	33619	VONDA BURNEY 8540 GOLD RIDGE CIR TAMPA FL	33619	DEBRA WRIGHT 1720 DARLINGTON DR TAMPA FL	33619
SHIRLEY ELEUTERIO 1420 LONGWOOD LOOP TAMPA FL PLT # 19001	33619	CHERYL LACEWELL 7011 FLINT DR TAMPA FL	33619	SUSAN ETZLER 1416 LONGWOOD LOOP TAMPA FL	33619
JOSE REYES 1541 CLAIR MEL CIR TAMPA FL PLT # 19001	33619	ANNA ARDITO 7401 PATRICIAN FL TAMPA FL	33619	PEARL DAVIS 1607 HARTLEY RD TAMPA FL	33619
MARK KRISSINGER 2617 72ND ST S TAMPA FL PLT # 19001	33619	ANGELIA DEVINE 2024 CLARICE CIR TAMPA FL	33619	CARL GALLON 1509 CLAIR MEL CIR TAMPA FL	33619
CONSTANCE SMILEY 7029 24TH AVE TAMPA FL PLT # 19001	33619	ALICIA OLIVERAS 7517 TIDEWATER TR TAMPA FL	33619	WILLIAM WRIGHT 8638 FISH LAKE RD TAMPA FL	33619
CLARIVEL HERNANDEZ 6911 REINDEER RD TAMPA FL PLT # 19001	33619	JAMES L DENNARD 2425 WISHING WELL CIR TAMPA FL	33619	ANNETT RICHARDS 1534 CLAIR MEL CIR TAMPA FL	33619
MAXIMO MORALES 7106 REINDEER RD TAMPA FL PLT # 19001	33619	JAMES JACKSON 7019 PARLIAMENT DR TAMPA FL	33619	LUIS SIMON 2018 WISHING WELL WAY TAMPA FL	33619

JOYCE GARDNER 8611 WOOD RIDGE RD TAMPA FL FLT # 19001	33619	SANDRA L HARRIS 7029 PARLIAMENT TAMPA FL	33619	ANGEL L HERNANDEZ 7415 SHERREN DR TAMPA FL	33619
IRIS GARCIA P O BOX 79075 TAMPA FL FLT # 19001	33619	JUAN LOPEZ 1611 CARNEGIE CIR TAMPA FL	33619	HUBERT SAMPSON 3108 DELRAY DR TAMPA FL	33619
SHARON SANDERS 8507 FISH LAKE RD TAMPA FL FLT # 19001	33619	MARGARET JONES 3236 DELRAY DR TAMPA FL	33619	MARTHA DODSON 7519 CAROLTON CIR TAMPA FL	33619
PATRICIA WARD 1728 LANCELOT LOOP TAMPA FL FLT # 19001	33619	SHERYL HICKS-ENGLISH P O BOX 16272 TAMPA FL	33619	WILFREDDO ALICEA 1602 WINDERMERER WAY TAMPA FL	33619
DALILA DONES 7023 GLENVIEW DR TAMPA FL FLT # 19001	33619	GILBERTO MENDOZA 2406 WISHING WELL CIR TAMPA FL	33619	AMELIA DAVILA 7024 TIDEWATER TR TAMPA FL	33619
BASILIO ARAZO 7023 SANDHURST DR TAMPA FL FLT # 19001	33619	TAMIKO BARTON HENRY 1603 HARTLEY RD TAMPA FL	33619	CHERRYL WOOD 9911 ALAMBRA AVE TAMPA FL	33619
JORGE J ARUDAYEH 8202 DEVANE DR TAMPA FL FLT # 19001	33619	LUZ REYES 1814 GREEN RIDGE RD TAMPA FL	33619	FRANCISCO BAEZ 7419 ARIPEKA DR TAMPA FL	33619
JAMES L ENGLE 1211 JULIAN LANE DR TAMPA FL FLT # 19001	33619	DEBBIE MURRAY 8905 BLUE RIDGE DR TAMPA FL	33619	CHIFFON PRATT 3218 DARLINGTON DR TAMPA FL	33619
DALTON R WEAVER 10501 ALAMBRA AVE TAMPA FL FLT # 19001	33619	DEBRA CROFT 3232 WELIORN WAY TAMPA FL	33619	BARBARA CLARK 3502 DARLINGTON DR TAMPA FL	33619
LUIS MALDONADO 2007 WARRINGTON WAY TAMPA FL FLT # 19001	33619	LINDA RICHARDSON 8007 WICHITA WAY TAMPA FL	33619	JAY CHASE 1316 WARRINGTON WAY TAMPA FL	33619
VALENCIA SALTER 7106 LIMESTONE LN TAMPA FL FLT # 19001	33619	MARK DICCARFELLO 1222 WINDERMERE WAY TAMPA FL	33619	EVONNE HUNT 3504 LIBBY LOOP TAMPA FL	33619

PATRICIA SCHAFER 7415 KINGSTON DR TAMPA FL FLT # 19001	33619	IVAN ACOSTA 3228 DARLINGTON DR TAMPA FL	33619	SHARON HAWKINS 8510 BLUE RIDGE DR TAMPA FL	33619
CYNTHIA JOHNSON 1504 WINDERMERE WAY TAMPA FL FLT # 19001	33619	MICHAEL LANGER 9905 ALAMBRA AVE TAMPA FL	33619	CLEVELAND HAYES 7904 RIDEIN RD TAMPA FL	33619
TAJAR RAY 8511 GOLD RIDGE CIR TAMPA FL FLT # 19001	33619	GWENDOLYN SNYDER 7015 TIDEWATER TR TAMPA FL	33619	RUTH TORRES 10114 ALAMBRA AVE TAMPA FL	33619
WILLIAM MCMURPHY 1312 WARRINGTON WAY TAMPA FL FLT # 19001	33619	LORI COWLES 1212 WINDERMERE WAY TAMPA FL	33619	MARYREEN ATKINS 7015 24TH AVE TAMPA FL	33619
SARRINA POLITE 2036 BALFOUR CIR TAMPA FL FLT # 19001	33619	ROBERT SALINAS 7918 RIDEIN RD TAMPA FL	33619	B J ROGERS 2427 HERMOSA DR TAMPA FL	33619
JUAN MATSUNAGA 1433 LONGWOOD LOOP TAMPA FL FLT # 19001	33619	EARL WILLIAMS 1734 LANCELOT LOOP TAMPA FL	33619	DAISY GUZMAN 2045 WAIKIKI WAY TAMPA FL	33619
WALLACE GREENE 143B LONGWOOD LOOP TAMPA FL FLT # 19001	33619	BRADLEY DENNISTON 1501 78TH ST TAMPA FL	33619	JOYCE FOGLE 1415 LONGWOOD LOOP TAMPA FL	33619
ANNIE SHAW 6902 REINDEER RD TAMPA FL FLT # 19001	33619	MARTA SALERMO 740B WISHING WELL CT TAMPA FL	33619	WILLIAM SEIN 2036 WAIKIKI WAY TAMPA FL	33619
SARAH HARMENING 1819 CADILLAC CIR TAMPA FL FLT # 19001	33619	WANDEERA BUTLER 2034 WINDSOR WAY TAMPA FL	33619	MARSHALL COPENING 7207 REINDEER RD TAMPA FL	33619
MARINA BORJAS 8511 BLUE RIDGE DR TAMPA FL FLT # 19001	33619	JUAN IRIZARRY 7514 ROBINDALE RD TAMPA FL	33619	EMERENS LOPEZ 1602 DEAUVILLE DR TAMPA FL	33619
RUTH ALABAUGH 1510 CLAIR MEL CIR TAMPA FL FLT # 19001	33619	EVANGELISTA MELENDEZ 1808 GREEN RIDGE RD TAMPA FL	33619	PEDRO POTTER 1531 LANCELOT LOOP TAMPA FL	33619

TIM ROLLINS JR 7406 PATRICIAN PL TAMPA FL FLT # 19001	33619	PEDRO ROLAND 7031 GLENVIEW DR TAMPA FL TAMPA FL	33619	MARVIN KEELING 7004 FLINT DR TAMPA FL TAMPA FL	33619
PATRICIA DAVIS 2059 BALFOUR CIR TAMPA FL FLT # 19001	33619	VELMA VICK 3216 DELRAY DR TAMPA FL TAMPA FL	33619	ROY WEST SR 2013 WAIKIKI WAY TAMPA FL TAMPA FL	33619
OPAL RAGLIN 8619 FISH LAKE RD TAMPA FL FLT # 19001	33619	CAROLYN B CIESLA 7005 KINGSTON DR TAMPA FL TAMPA FL	33619	DANIEL ALONSO 7007 KINGSTON DR TAMPA FL TAMPA FL	33619
MARIA REY 7213 LILY PAD LN TAMPA FL FLT # 19001	33619	SHIRLEY TURNER 1319 WINDSOR WAY TAMPA FL TAMPA FL	33619	ROXIE M JOHNSON 3511 LIBBY LOOP TAMPA FL TAMPA FL	33619
JEANELLA FOLLOCK 2422 WISHING WELL CIR TAMPA FL FLT # 19001	33619	YESENIA ALVAREZ 6915 REINDEER RD TAMPA FL TAMPA FL	33619	SONJA SIMS 1718 LANCELOT LOOP TAMPA FL TAMPA FL	33619
GEORGIA BURNEY 7507 TIDEWATER TRAIL TAMPA FL FLT # 19001	33619	OLGA CORTEZ 7405 ARIPEKA DR TAMPA FL TAMPA FL	33619	FELICIA S HALL 8520 FISH LAKE RD TAMPA FL TAMPA FL	33619
GUARIONEX DIAZ 1505 WISHING WELL WAY TAMPA FL FLT # 19001	33619	CAROLYN WILSON 1722 WINDSOR WAY TAMPA FL TAMPA FL	33619	LEE VASQUEZ 10102 VENTURA AVE TAMPA FL TAMPA FL	33619
JUANITA L BELL 1326 WARRINGTON WAY TAMPA FL FLT # 19001	33619	EVROLD D ANGLIN 1214 WINDERMERE WAY TAMPA FL TAMPA FL	33619	JOYCE STENSON 8513 TIDEWATER TR TAMPA FL TAMPA FL	33619
CLIFFORD MANDY 7103 ROBINDALE RD TAMPA FL FLT # 19001	33619	JOHN CARR 8521 FISH LAKE RD TAMPA FL TAMPA FL	33619	DIANNE THOMAS 2415 76TH ST TAMPA FL TAMPA FL	33619
MICHAEL JOHNSON 7027 FLINT DRIVE TAMPA FL FLT # 19001	33619	WADE M EDWARDS 1523 CLAIR MEL CIR TAMPA FL TAMPA FL	33619	ARQUIDES CUEVA 7206 REINDEER RD TAMPA FL TAMPA FL	33619
SHEILA A QUINTANA 2914 SAMPLE LOOP TAMPA FL FLT # 19001	33619	JUDITH TORRES 2019 BALFOUR CIR TAMPA FL TAMPA FL	33619	MIGUEL A MATOS 7405 SHERREN DR TAMPA FL TAMPA FL	33619

GERALDINE CARTER 7816 WICHITA WAY TAMPA FL FLT # 19001 33619	EXCEL HOUSING 7911 TIDEWATER TRAIL TAMPA FL 33619	LORITA RELLEY 1216 JULIAN LANE DR TAMPA FL 33619
KELLY M SCOTT 3203 CLIFFORD SAMPLE DR TAMPA FL FLT # 19001 33619	STEVE SCARBERRY 2908 SAMPLE LOOP TAMPA FL 33619	FERNANDO MORALES 7516 PARADISE FL TAMPA FL 33619
SALVATORE PISCIOTTA 702B PARLIAMENT DR TAMPA FL FLT # 19001 33619	EMMIE DANIEL 3225 WELBORN WAY TAMPA FL 33619	LARRY L JOHNSON 1717 WINDERMEKE WAY TAMPA FL 33619
JEFFREY A BUTLER 1304 WINDSOR WAY TAMPA FL FLT # 19001 33619	APRIL RUTLAND 3221 WELBORN WAY TAMPA FL 33619	ALFRED MACKAY 3234 WELBORN WAY TAMPA FL 33619
JAMES M COULTER 7024 24TH AVE TAMPA FL FLT # 19001 33619	LUIS SANTANA 2008 WINDSOR WAY TAMPA FL 33619	LUZ RODRIGUEZ 1605 JULIAN LANE DR TAMPA FL 33619
BENJAWAN WONGPRASERT 7030 SANDHURST DR TAMPA FL FLT # 19001 33619	SARAH K MILLER 1730 LANCELOT LOOP TAMPA FL 33619	FERNANDO GARCIA 1510 LANCELOT LOOP TAMPA FL 33619
DONALD K MORGENSTERN 1005 TURNER DR TAMPA FL FLT # 19001 33619	AURELIO DIAZ 7021 GLENVIEW DR TAMPA FL 33619	ANTHONY J SMITH 1720 WARRINGTON WAY TAMPA FL 33619
TINA L BRYNIARSKI 2006 WISHING WELL WAY TAMPA FL FLT # 19001 33619	MORRIS L TAYLOR 8204 LAGUNA LN TAMPA FL 33619	MARK A HARRIS 8504 BLUE RIDGE DR TAMPA FL 33619
VERONICA SALINAS 2014 WAIKIKI WAY TAMPA FL FLT # 19001 33619	LUCIA NUNEZ 1520 CLAIR MEL CIR TAMPA FL 33619	ROBERT BRADLEY 7507 LAVENDER LN TAMPA FL 33619
GEORGINA RUIZ 7016 24TH AVE TAMPA FL FLT # 19001 33619	MICHAEL FLOYD 1004 S 70TH ST TAMPA FL 33619	NYDIA ARANA 7021 PARLIAMENT DR TAMPA FL 33619
DONALD JR DEVDE 1337 WAIKIKI WAY TAMPA FL FLT # 19001 33619	SUSAN M SANSBURY 7507 PARADISE PL TAMPA FL 33619	MELINDA JOHNSON 8512 RIDEIN RD TAMPA FL 33619

MARIEN PEREZ 1703 HARTLEY RD TAMPA FL FLT # 19001	33619	DAVE A MILLER 1321 WAIKIKI WAY TAMPA FL	33619	MILDRED JAMES 2021 TIDEWATER CT TAMPA FL	33619
DEIRDRE B VOLIOUS 7029 SANDHURST DR TAMPA FL FLT # 19001	33619	LORRAINE S BURNS 1726 HARTLEY RD TAMPA FL	33619	LAURA R CALCATERRA 1003 COCONUT DR TAMPA FL	33619
CHERYL B FAZCHAS 1723 LANCELOT LOOP TAMPA FL FLT # 19001	33619	LILLIAN MARTINEZ 1513 LANCELOT LOOP TAMPA FL	33619	CHANDRA BRUCE 1727 JULIAN LANE DR TAMPA FL	33619
RUSA E. VELASQUEZ 8204 TRAMMEL TR TAMPA FL FLT # 19001	33619	CHARLES THOMPSON 3216 LANCASTER LN TAMPA FL	33619	ELIO TATIA 7108 LIMESTONE LN TAMPA FL	33619
JOLYNDA MORALES 3209 PINELLAS FL TAMPA FL FLT # 19001	33619	FABRE DIAZ 7913 RIDEOUT RD TAMPA FL	33619	PATRICIA CRAWFORD 2421 HERMOSA DR TAMPA FL	33619
ESTELA VASQUEZ 2105 WISHING WELL WAY TAMPA FL FLT # 19001	33619	GEORGE WISE 2016 WINDSOR WAY TAMPA FL	33619	ANGIE ROMAN 70145 SANDHURST DR TAMPA FL	33619
JOSE B ROBINSON 7103 KINGSTON DRIVE TAMPA FL FLT # 19001	33619	WAYNE L FOGG 3211 DEERFIELD DR TAMPA FL	33619	BAR B Q MAN 8224 CAUSEWAY BLVD TAMPA FL	33619
COREY MONTGOMERY 7810 WICHITA WAY TAMPA FL FLT # 19001	33619	JUAN SEIN 2002 WAIKIKI WAY TAMPA FL	33619	MAGDALENA HERNANDEZ 8508 TRAMMEL TR TAMPA FL	33619
LECY BLAISDELL 7101 ROBINDALE RD TAMPA FL FLT # 19001	33619	BRIDGET WYNN 1612 CARNEGIE CIRCLE TAMPA FL	33619	ALISA RAS 1429 LONGWOOD LOOP TAMPA FL	33619
DAWN M LANE 8503 LIBBY LN TAMPA FL FLT # 19001	33619	DEBRA NICHOLOS 7011 SANDHURST DR TAMPA FL	33619	ELLAMAE WATERS 8513 GOLD RIDGE CIR TAMPA FL	33619
LISSA MCHATTON 1323 LARSEN LANE TAMPA FL FLT # 19001	33619	MARGUERITE WARDLAW 7806 TIDEWATER TRAIL TAMPA FL	33619	CHRISTINA BERNARD 2901 CLIFFORD SAMPLE DR TAMPA FL	33619

LORENZO JOHNSON 1621 CARNEGIE CIR TAMPA FL FLT # 19001	33619	NIKKI JOHNSON 7806 WICHITA WAY TAMPA FL 33619	MIRIAM LANDROVE 3218 CLIFFORD SAMPLE DR TAMPA FL 33619
SHANNON M ALBANO 2029 WARRINGTON WAY TAMPA FL FLT # 19001	33619	JACQUELANE MARTINEZ 1732 WINDSOR WY TAMPA FL 33619	NITZA MARTINEZ 7405 DESTIN DR TAMPA FL 33619
MICHAEL J HABER 1714 CARNEGIE CIR TAMPA FL FLT # 19001	33619	LINDA C GARCIA 1729 JULIAN LANE DR TAMPA FL 33619	MARIA TORRES 1721 DARLINGTON DR TAMPA FL 33619
WAYNE A OWENS SR 1710 OLYMPIA RD TAMPA FL FLT # 19001	33619	VAL REDFORD 1312 LARSEN LN TAMPA FL 33619	STEVEN A YOWELL 1340 WINDSOR WAY TAMPA FL 33619
ROYZEAR PALMER 2004 WINDSOR WAY CLAIRMEL CITY FL FLT # 19001	33619	LINDA THOMAS 7419 THOMAS WAY TAMPA FL 33619	LEON N JOHNSON 2004 WISHING WELL WAY TAMPA FL 33619
JAMES SELLERS 1706 WINDSOR WAY TAMPA FL FLT # 19001	33619	JAMES A TURLEY 7901 RIDEIN RD TAMPA FL 33619	RONALD E FRANKLIN 2063 BALFOUR CIRCLE TAMPA FL 33619
LESLIE PASCO 8530 TIDEWATER TR TAMPA FL FLT # 19001	33619	ROBIN EVERETT 7013 TIDEWATER TR TAMPA FL 33619	BRENDA L JOHNSON 2905 CLIFFORD SAMPLE DR TAMPA FL 33619
KRIS SANTIAGO 2604 ASTURIAS PL TAMPA FL FLT # 19001	33619	JACQUELINE LANG 7105 DELLWOOD DR TAMPA FL 33619	EMANUEL COLON 1723 WINDSOR WAY TAMPA FL 33619
ROBERT PEREZ 10116 ALAMBRA AVE TAMPA FL FLT # 19001	33619	LILLIAM PADILLA 3221 DEENFIELD DR TAMPA FL 33619	JAMES BROWN 8505 FISH LAKE RD TAMPA FL 33619
MICHAEL FRICKE 1320 LARSEN LN TAMPA FL FLT # 19001	33619	DAFHNEY LARDONDE 2426 HERMOSA DR TAMPA FL 33619	FRANCES VASQUEZ 2048 BALFOUR CIR TAMPA FL 33619
DIANA WILLIAMS 7021 SANDHURST DR TAMPA FL FLT # 19001	33619	T J THOMPSON 3221 DELRAY DR TAMPA FL 33619	LYNETTE R THOMAS 2075 BALFOUR CIR TAMPA FL 33619

DERISE WILLIS 1608 CARNEGIE CIR TAMPA FL FLT # 19001	33619	RAMONA RIVERA 7019 24TH AVE TAMPA FL	33619	LAVERNE H CONLEY 2603 ASTURIAS FL TAMPA FL	33619
REBEKAH POWELL 7808 RIDEIN RD TAMPA FL FLT # 19001	33619	GENA BROWN 7018 TIDEWATER TR TAMPA FL	33619	DEBRA CLARK 10106 ALAMBRA AVE TAMPA FL	33619
ANGELICA DIAZ 7406 ARIPEKA DR TAMPA FL FLT # 19001	33619	NOEL MARTINEZ 1514 WINDERMERE WAY TAMPA FL	33619	KATRINA M HELLIS 7416 THOMAS WAY TAMPA FL	33619
RONELL GREEN 7016 TIDEWATER TR TAMPA FL FLT # 19001	33619	THOMAS A SHEPHARD 2001 WISHING WELL WAY TAMPA FL	33619	BEVERLY WILLIS 1615 CARNEGIE CIR TAMPA FL	33619
LJNDA WRIGHT 7510 TIDEWATER TRAIL TAMPA FL FLT # 19001	33619	RONALD MARTIN 1841 CADILLAC CIR TAMPA FL	33619	JEWEL COLLINS III 1712 HARTLEY RD TAMPA FL	33619
SHELLEY ROGERS 3218 WELBORN WAY TAMPA FL FLT # 19001	33619	MARIE G ALCIN 1902 78TH ST TAMPA FL	33619	BARBARA KADLAC 1714 WINDSOR WAY TAMPA FL	33619
GUILLERMO L ECHEVERRI 3101 CLIFFORD SAMPLE DR TAMPA FL FLT # 19001	33619	JEWELL GRAY 7806 PARISH PL TAMPA FL	33619	PAMELA PECK 7007 PARLIAMENT DR TAMPA FL	33619
NORMA ZAYAS 7612 REJNDEER RD TAMPA FL FLT # 19001	33619	KIMBERLY DONALDSON 8516 RIDEIN RD TAMPA FL	33619	CORNELIUS GILES 10403 VENTURA AVE TAMPA FL	33619
LINDA TENNEY 1002 78TH ST TAMPA FL FLT # 19001	33619	LUIS ROSADO 7004 PARLIAMENT DR TAMPA FL	33619	MARLENE SANCHEZ 2011 WAIKIKI WAY TAMPA FL	33619
EVELYNA WILLAIMS 2407 WISHING WELL WAY TAMPA FL FLT # 19001	33619	REBA WATKINS 7010 FLINT DR TAMPA FL	33619	MARTHA GOSA 3201 DELRAY DR TAMPA FL	33619
GRETHEL MCPHERSON 2076 BALFOUR CIR TAMPA FL FLT # 19001	33619	JENNIE A FIGUEROA 2413 WISHING WELL CIR TAMPA FL	33619	VICKI GERDES 10405 VENTURA AVE TAMPA FL	33619



WILLIE J POOLE 1701 WINDSOR WAY TAMPA FL FLT # 19001	33619	ATTIENA BREWER 8510 GOLD RIDGE CIR CLAIRMEL FL 33619	EDWIN TORRES 10504 ALAMBRA AVE TAMPA FL 33619
PHILLIP GLADDEN 1802 CADILLAC CIR TAMPA FL FLT # 19001	33619	SHARON D MITCHNER 8213 LAGUNA LN TAMPA FL 33619	DOROTHY ROBINSON 7027 24TH AVE TAMPA FL 33619
GLORIA A DELVALLE 1339 WARRINGTON WAY TAMPA FL FLT # 19001	33619	THERESA ROBINSON 1334 WINDSOR WAY TAMPA FL 33619	FRANCIS CRUZ 1703 DARLINGTON DR TAMPA FL 33619
STEVEN AUSTIN 2017 WISHING WELL WAY TAMPA FL FLT # 19001	33619	KAREN MCILTRDT 2024 WAIKIKI WAY TAMPA FL 33619	THERE'S HOME IN JESUS OUTREACH C/O PASTOR BRUCE BAKER 3227 DEERFIELD DR TAMPA FL 33619
JOSEPH ADAMS 1710 WISHING WELL WAY TAMPA FL FLT # 19001	33619	JOSUE HERNANDEZ 3108 SAMPLE CT TAMPA FL 33619	MARGARET GLOVER 7403 SHERREN DR TAMPA FL 33619
JOSEPH T JONES 750B TIDEWATER TR TAMPA FL FLT # 19001	33619	ROBERT WOOLWEAVER 3527 LIBBY LOOP TAMPA FL 33619	MICHAEL J HOWJEWSKI 3213 CLIFFORD SAMPLE DR TAMPA FL 33619
JIMMY ROSADO 7603 REINDEER RD TAMPA FL FLT # 19001	33619	TAMMY MALEUS 3235 CLIFFORD SAMPLE DR TAMPA FL 33619	DUWAYNE POTTER 3109 CLIFFORD SAMPLE DR TAMPA FL 33619
JAMES D TAYLOR 1315 WINDSOR WAY TAMPA FL FLT # 19001	33619	DARQUITA MONROE 3204 LANCASTER LN TAMPA FL 33619	FRANKIE MAE ALLEN 3205 WELBORN WAY TAMPA FL 33619
DARREN CIFELLI 2605 CALLE ST TAMPA FL FLT # 19001	33619	SYLVESTER HARRIS 1804 CADILLAC CIR TAMPA FL 33619	MATTIE HARPER 1506 LANCELOT LOOP TAMPA FL 33619
AMANDA MENDEZ 7532 CAROLTON CIR TAMPA FL FLT # 19001	33619	ELIZABETH QUIROS 1734 WINDSOR WAY TAMPA FL 33619	CRISTOPHER LEON RIGGINS 8212 DEVANE DR TAMPA FL 33619
ORLANDO BRITO 1707 LANCELOT LOOP TAMPA FL FLT # 19001	33619	SHERITA HOLDEN 3505 LIBBY LOOP TAMPA FL 33619	JAMES GREEN 8624 FISH LAKE RD TAMPA FL 33619

LATANGA MINGO 7016 FLINT DR TAMPA FL PLT # 19001	33619	EDWIN MOUX 7415 THOMAS WAY TAMPA FL	33619	ERNESTINA ASTOR 1304 LARSEN LN TAMPA FL	33619
GRACE JOHNSON 3210 CLIFFORD SAMPLE DR TAMPA FL PLT # 19001	33619	NADINE L RODRIGUES 7414 SHEKREN DR TAMPA FL	33619	GENEVA COMER 7402 PATRICIAN PL TAMPA FL	33619
VIVIAN FOSTER 1015 WESTSIDE DR TAMPA FL PLT # 19001	33619	RACHEL SPEIGHT 1715 WISHING WELL WAY TAMPA FL	33619	SHARON TROUPE 3208 LANCASTER LN TAMPA FL	33619
BURT LIVINGSTON 1702 WISHING WELL WAY TAMPA FL PLT # 19001	33619	CADDIE TIMMONS 8615 FISH LAKE RD TAMPA FL	33619	DION LITTLE 8601 TIDEWATER TR TAMPA FL	33619
OLGA MUNIZ 2043 WAIKIKI WY TAMPA FL PLT # 19001	33619	FLORIA FISHER 1442 LONGWOOD LP CLAIRMEL FL	33619	BRENDA CHAPPELL 2407 S 77TH ST TAMPA FL	33619
REBECCA BOBE 7815 RIDEIN RD TAMPA FL PLT # 19001	33619	BRENDA NEWSOME 7119 DELLWOOD DR CLAREMEL FL	33619	CHERYL BOWMAN 8504 GOLD RIDGE CIR TAMPA FL	33619
STEVE NODA 2121 WISHING WELL WAY TAMPA FL PLT # 19001	33619	JOEL ROUCOURT 1731 LANCELOT LOOP TAMPA FL	33619	PATRICIA CARTER 3510 LIBBY LOOP TAMPA FL	33619
ASHBY DERRICK 8528 TIDEWATER TR TAMPA FL PLT # 19001	33619	EVELYN ALARCON 7702 PATRICIAN PL TAMPA FL	33619	ROSE GUINN 2906 SAMPLE LOOP TAMPA FL	33619
JOAN E PORTER 2408 77TH ST TAMPA FL PLT # 19001	33619	THOMAS RIDGLEY JR 1825 CADILLAC CIR TAMPA FL	33619	ROSA CINTRON 1829 CADILLAC CIR TAMPA FL	33619
ELIEZER FELICIANO 7014 PARLIAMENT DR TAMPA FL PLT # 19001	33619	MARIA L FIGUEROA 1535 LANCELOT LOOP TAMPA FL	33619	SYLVIA MENDOZA 7003 SANDHURST DR TAMPA FL	33619
ANGELIA BILBREY 2707 SAN MARCO PL TAMPA FL PLT # 19001	33619	DOMINIC KASPERITIS 3204 CLIFFORD SAMPLE DR TAMPA FL	33619	AUDREY GREENE 7410 WISHING WELL CT TAMPA FL	33619

JESSICA S WHITMORE 1208 JULIAN LANE DR TAMPA FL PLT # 19001	33619	ANNA M VELLAZQUEZ 7020 PARLIAMENT DR TAMPA FL	33619	JUAN CARLOS ONTIVERO 1012 WESTSIDE DR TAMPA FL	33619
ANTONIO C SMITH 3218 DEERFIELD DR TAMPA FL PLT # 19001	33619	DALE D UPSON 7015 GLENVIEW DR TAMPA FL	33619	BETTY I MCDANIEL 7809 RIDEIN RD TAMPA FL	33619
DIANE JELICO 7702 PARK DRIVE TAMPA FL PLT # 19001	33619	HEIDI I WILLIAMS 1306 WAIKIKI WAY TAMPA FL	33619	AARON D CLOWER 2005 CLARICE CIR TAMPA FL	33619
STACEY MUSICK 7810 RIDEIN RD TAMPA FL PLT # 19001	33619	ALICIA DIAZ 1704 DEAUVILLE DR CLERMONT CITY FL	33619	SHIRLEY SHIPMON 2058 BALFOUR CIR TAMPA FL	33619
MELANIE JOHNSDN 2015 DARLINGTON DR TAMPA FL PLT # 19001	33619	GEORGE L DIAZ 7601 REINDEER RD TAMPA FL	33619	EDGAR CLARK III 8623 FISH LAKE RD TAMPA FL	33619
TRINA WHITEHURST 1538 CLAIR MEL CIR TAMPA FL PLT # 19001	33619	JESUS PEREZ 8907 BLUE RIDGE DR TAMPA FL	33619	NNS AND ASSOCIATES 8234 CAUSEWAY BLVD TAMPA FL	33619
MARIA DEJESUS 1718 HARTLEY RD TAMPA FL PLT # 19001	33619	GAIL COLEMAN 3224 CLIFFORD SAMPLE DR TAMPA FL	33619	ELISA LOPEZ 2015 WINDSOR WAY TAMPA FL	33619
GALLY TUCKER 2811 CLIFFORD SAMPLE DR TAMPA FL PLT # 19001	33619	VANESSA M PITTS 8622 FISH LAKE RD TAMPA FL	33619	LORETTA WHITSLAR 7805 TIDEWATER TRAIL TAMPA FL	33619
RUTH FANNIN 2418 WISHING WELL CIR TAMPA FL PLT # 19001	33619	ALICE ANGULO 7201 KINGSTON DR TAMPA FL	33619	WARREN ROLLER 3609 WHISPER BREATH LANE TAMPA FL	33619
BEATRICE HANKINS 2022 CLARICE CIR TAMPA FL PLT # 19001	33619	EVA MALDONADO 3203 DEERFIELD DR TAMPA FL	33619	WANDA PAGAN 7516 PARADISE PL TAMPA FL	33619
CHARLES STUTTS 1308 LARSEN LN TAMPA FL PLT # 19001	33619	FERDINAND RAMIREZ 7416 12TH AVE TAMPA FL	33619	HOMER W BRYANT 7820 RIDEOUT RD TAMPA FL	33619

JESSE L WILLIAMS 1417 LONGWOOD LOOP	DARLENE CAMPBELL 3234 DEERFIELD DRIVE	LARRY JOHNSON 3121 SAMPLE CT
CLERMEL FL PLT # 19001	TAMPA FL	TAMPA FL
33619	33619	33619
WINNIE HUTCHINSON 3211 DELRAY DR	KIILA TABB 8534 GOLD RIDGE CIR	KIMBERLY SURELLER 2414 HERMOSA DR
TAMPA FL PLT # 19001	TAMPA FL	TAMPA FL
33619	33619	33619
ANITA BROWN 2006 WINDSOR WAY	ANNETTE MOYD 2014 CLARICE CIR	TENIKA SMITH 1605 HARTLEY RD
TAMPA FL PLT # 19001	TAMPA FL	TAMPA FL
33619	33619	33619
LARRY PUDDER JR 3503 LIBBY LOOP	KENNETH HARTSFIELD 3224 DELRAY DR	ANNETTE ALLEN 8602 FISH LAKE RD
TAMPA FL PLT # 19001	TAMPA FL	TAMPA FL
33619	33619	33619
GEORGE TRUSS P O BOX 79072	HUGH B MORRIS 6905 PALM RIVER RD	TORRANCE LEE 7603 PALM RIVER RD
TAMPA FL PLT # 19001	TAMPA FL	TAMPA FL
336190072	336193914	336194135
CARLOS VELAZQUEZ 1716 WINDERMERE WAY	MRS LACY L FLESHMAN 1225 WINDERMERE WAY	OLIVER WDLSTENCROFT 1221 WINDERMERE WAY
TAMPA FL PLT # 19001	TAMPA FL	TAMPA FL
336194151	336194601	336194601
DOLORES M WEARS 1219 WINDERMERE WAY	RAY C ELLIS 1217 WINDERMERE WAY	BURT LIVINGSTON 1215 WINDERMERE WAY
TAMPA FL PLT # 19001	TAMPA FL	TAMPA FL
336194601	336194601	336194601
H A SPEARS 1213 WINDERMERE WAY	RAYNALD T GAGNE 1209 WINDERMERE WAY	DONALD COPLEY 1207 WINDERMERE WAY
TAMPA FL PLT # 19001	TAMPA FL	TAMPA FL
336194601	336194601	336194601
BLESSED SACRAMENT PARISH 1205 WINDERMERE WAY	CHARLES R GEROCK 1201 WINDERMERE WAY	BLESSED SACRAMENT CHURCH 1205 WINDERMERE WAY
TAMPA FL PLT # 19001	TAMPA FL	TAMPA FL
336194601	336194601	336194601
RICKEY LITTLER 1203 WINDERMERE WAY	DIANNA MCCLEARY 1223 WINDERMERE WAY	EARLENE KILPATRICK 1216 WINDERMERE WAY
TAMPA FL PLT # 19001	TAMPA FL	TAMPA FL
336194601	336194601	336194602
LUCRETIA WALDEN 1208 WINDERMERE WAY	VINCENT CICCARELLO 1224 WINDERMERE WAY	ANDREW/DENA WESTFALL 1220 WINDERMERE WAY
TAMPA FL PLT # 19001	TAMPA FL	TAMPA FL
336194602	336194602	336194602

CALVIN MULBROW 1206 WINDERMERE WAY TAMPA FL FLT # 19001	336194602	NETTIE JACKSON 1210 WINDERMERE WAY TAMPA FL	336194602	LENA REGIS 1202 WINDERMERE WAY TAMPA FL	336194602
JIMMY REESE 1218 WINDERMERE WAY TAMPA FL FLT # 19001	336194602	PAUL RUSSO 1204 WINDERMERE WAY TAMPA FL	336194602	RAMON ANTORCHA 1016 70TH ST TAMPA FL	336194620
JOHN RICKERSON JR 1014 70TH ST TAMPA FL FLT # 19001	336194620	HOSEA PATRICK 1012 70TH ST TAMPA FL	336194620	CURTIS CARTER 1008 70TH ST TAMPA FL	336194620
GREGORY LEE 1006 70TH ST TAMPA FL FLT # 19001	336194620	RAMON AYALA 1002 70TH ST TAMPA FL	336194620	HAYWARD DAVIS 1010 70TH ST TAMPA FL	336194620
JERALD HANCOCK 1001 COCONUT DR TAMPA FL FLT # 19001	336194621	HARRY MITCHUM 1005 COCONUT DR TAMPA FL	336194621	LEY ATKINS 1007 COCONUT DR TAMPA FL	336194621
BRUCE GREGORY 1013 COCONUT DR TAMPA FL FLT # 19001	336194621	KARL MARSCHKE 1011 COCONUT DR TAMPA FL	336194621	FRANK RODRIGUEZ 1009 COCONUT DR TAMPA FL	336194621
DOROTHY BRAXTON 1016 COCONUT DR TAMPA FL FLT # 19001	336194622	WENDELL ATKINS 1014 COCONUT DR TAMPA FL	336194622	DONLAD VAN DEWERKER 1012 COCONUT DR TAMPA FL	336194622
PAUL COMELLAS 1008 COCONUT DR TAMPA FL FLT # 19001	336194622	MARIA PEREIRA 1004 COCONUT DR TAMPA FL	336194622	DELORES B WASHINGTON 1006 COCONUT CR TAMPA FL	336194622
ALRIDGE ELDER 1002 COCONUT DR TAMPA FL FLT # 19001	336194622	GERARDO CASTELLANOS 7003 KINGSTON DR TAMPA FL	336194623	JACOB HUNT 7001 KINGSTON DR TAMPA FL	336194623
SARA ROGERS 7101 KINGSTON DR TAMPA FL FLT # 19001	336194625	ENRIZUE SOTILLO 7105 KINGSTON DR TAMPA FL	336194625	M B MCCULLEN JR 7201 PAPAYA CT TAMPA FL	336194627
FELIX ROBUE 7203 PAPAYA CT TAMPA FL FLT # 19001	336194627	LOUIS ROSADO 7205 PAPAYA CT TAMPA FL	336194627	RAYMOND L LEMES 7208 PAPAYA CT TAMPA FL	336194628

NANCY MAHEE 7206 PAFAYA CT TAMPA FL PLT # 19001	336194628	SHANNON/TONYA BURCH 7202 PAFAYA CT TAMPA FL	336194628	STUART WALKER 7204 PAFAYA CT TAMPA FL	336194628
ROBERT SIMMONS 1001 PAFAYA DR TAMPA FL PLT # 19001	336194629	ELIZABETH WATERS 1003 PAFAYA DR TAMPA FL	336194629	BARBARA BURNETT 1005 PAFAYA DR TAMPA FL	336194629
JUANITA BOWLES 1007 PAFAYA DR TAMPA FL PLT # 19001	336194629	CARL PURYEAR 1011 PAFAYA DR TAMPA FL	336194629	SANDRA DEFIORE 1015 PAFAYA DR TAMPA FL	336194629
MARY D'DEA CULLINAN 1009 PAFAYA DR TAMPA FL PLT # 19001	336194629	CARMEN TORRES 1002 PAFAYA DR TAMPA FL	336194630	FILMO GUINART 1008 PAFAYA DR TAMPA FL	336194630
CONSTANTINOS L. CHELIKAS 1004 PAFAYA DR TAMPA FL PLT # 19001	336194630	BERTALINA SANABRIA 1006 PAFAYA DR TAMPA FL	336194630	BETTY WILLIAMS 1103 PAFAYA DR TAMPA FL	336194631
ROBERTA REREZ 7004 ROBINDALE RD TAMPA FL PLT # 19001	336194634	JOSEPH FABREGAS 7006 ROBINDALE RD TAMPA FL	336194634	JACQUELYN C JUNE 7002 ROBINDALE RD TAMPA FL	336194634
NICK D ROBB 1001 WESTSIDE DR TAMPA FL PLT # 19001	336194637	LEONARD WARTH 1003 WESTSIDE DR TAMPA FL	336194637	BETTY MACDONALD 1005 WESTSIDE DR TAMPA FL	336194637
LEROY LANE 1007 WESTSIDE DR TAMPA FL PLT # 19001	336194637	LAWRENCE ROBERTS 1009 WESTSIDE DR TAMPA FL	336194637	CARLOS VELAZQUEZ 1011 WESTSIDE DR TAMPA FL	336194637
WANDA WILSON 1013 WESTSIDE DR TAMPA FL PLT # 19001	336194637	CHARLES E BIRDSONG JR 1016 WESTSIDE DR TAMPA FL	336194638	JOHN KILKENNY 1008 WESTSIDE DR TAMPA FL	336194638
LYNN MULDOON 1006 WESTSIDE DR TAMPA FL PLT # 19001	336194638	STEVE ROGERS 1004 WESTSIDE DR TAMPA FL	336194638	GARFIELD FAROUHARSON 1002 WESTSIDE DR TAMPA FL	336194638
ANTHONY KARAM 1014 WESTSIDE DR TAMPA FL PLT # 19001	336194638	ALTHEA JENKINS 1010 WESTSIDE DR TAMPA FL	336194638	PETER B OWENS 7203 KINGSTON DR TAMPA FL	336194652

ROLAND T WHITE 7205 KINGSTON DR TAMPA FL FLT # 19001	336194652	JOHN H WILLIAMS 1107 PAPAYA DR TAMPA FL	336194662	ENRIQUETA YOUNG 1109 PAPAYA DR TAMPA FL	336194662
K W SULLIVAN 3111 PAPAYA DR TAMPA FL FLT # 19001	336194662	WILFRED DE LA PAZ 1117 PAPAYA DR TAMPA FL	336194662	VIOLA DAWSON 1113 PAPAYA DR TAMPA FL	336194662
LUIS ORTIZ 7421 ARIPEKA DR TAMPA FL FLT # 19001	336194703	ROBERTO FERNANDEZ 7417 ARIPEKA DR TAMPA FL	336194703	JUAN RAMOS 7415 ARIPEKA DR TAMPA FL	336194703
EDITH FAULKES 7409 ARIPEKA DR TAMPA FL FLT # 19001	336194703	STEPHEN DIXON 7407 ARIPEKA DR TAMPA FL	336194703	ALBERT HOWARD 7403 ARIPEKA DR TAMPA FL	336194703
LAFONDRA ALLEN 7401 ARIPEKA DR TAMPA FL FLT # 19001	336194703	RONNIE L DAVIS 7413 ARIPEKA DR TAMPA FL	336194703	AARON MOSLEY 7404 ARIPEKA DR TAMPA FL	336194704
ROOSEVELT POOLE 7412 ARIPEKA DR TAMPA FL FLT # 19001	336194704	KEITH BILLINGSLEY JR 7414 ARIPEKA DR TAMPA FL	336194704	SYLVANIA MOSLEY 7420 ARIPEKA DR TAMPA FL	336194704
SELINA MCKINLEY 7418 ARIPEKA DR TAMPA FL FLT # 19001	336194704	STEPHANIE P SHELBY 7410 ARIPEKA DR TAMPA FL	336194704	DONNA J. ROBERTS 7416 ARIPEKA DR TAMPA FL	336194704
JUDITH D RUIZ 7408 ARIPEKA DR TAMPA FL FLT # 19001	336194704	JOEL RHODES 7402 ARIPEKA DR TAMPA FL	336194704	DONALD REESE 7509 CAROLTON CIR TAMPA FL	336194705
KATHLEEN FINNEY 7513 CAROLTON CIR TAMPA FL FLT # 19001	336194705	HENRY SANDERS 7515 CAROLTON CIR TAMPA FL	336194705	PONTIUS J WILSON 7517 CAROLTON CIR TAMPA FL	336194705
KEITH E WESTCOTT 7521 CAROLTON CIR TAMPA FL FLT # 19001	336194705	CHARLES CATALFU 7523 CAROLTON CIR TAMPA FL	336194705	PHILLIP BARTHELETTE 7512 CAROLTON CIR TAMPA FL	336194706
JOHN OSE 7510 CAROLTON CIR TAMPA FL FLT # 19001	336194706	PEDRO RODRIGUEZ 7508 CAROLTON CIR TAMPA FL	336194706	WILLIAM THOMAS 7504 CAROLTON CIR TAMPA FL	336194706

ANGELIA DAVIS 7514 CAROLTON CIR TAMPA FL PLT # 19001	336194706	WILLIAM HAWKS 1413 DEAUVILLE DR TAMPA FL	336194707	EVA A MEADORS 1410 DEAUVILLE DR TAMPA FL	336194708
MARIE E GORDON 1412 DEAUVILLE DR TAMPA FL PLT # 19001	336194708	EDDIE T TABR 1416 DEAUVILLE DR TAMPA FL	336194708	BILLY SNELL 7117 DELLWOOD DR TAMPA FL	336194709
FRANKLYN TOLEDO 7115 DELLWOOD DR TAMPA FL PLT # 19001	336194709	FORD C MARE 7103 DELLWOOD DR TAMPA FL	336194709	HENRY DORMAN 7101 DELLWOOD DR TAMPA FL	336194709
DESYLU RODRIGUEZ 7107 DELLWOOD DR TAMPA FL PLT # 19001	336194709	LAURIE ORR 7111 DELLWOOD DR TAMPA FL	336194709	BOB FERRICONE 7104 DELLWOOD DR TAMPA FL	336194710
NILSA ALVAREZ 7411 DESTIN DR TAMPA FL PLT # 19001	336194711	JERRY MORATH 7407 DESTIN DR TAMPA FL	336194711	DONALD ALBACH 7403 DESTIN DR TAMPA FL	336194711
SHEILA KAHENDE 7415 DESTIN DR TAMPA FL PLT # 19001	336194711	ANGELA MURRILLO 7401 DESTIN DR TAMPA FL	336194711	MARTHA MARTINEZ 7409 DESTIN DR TAMPA FL	336194711
BRENDA JONES 7413 DESTIN DR TAMPA FL PLT # 19001	336194711	SERGIO CUEVAS 7410 DESTIN DR TAMPA FL	336194712	GARY MORENO 7414 DESTIN DR TAMPA FL	336194712
DOUGLAS MORRIS 7412 DESTIN DR TAMPA FL PLT # 19001	336194712	KENNETH FRASER 1219 JULIAN LANE DR TAMPA FL	336194717	MARY ROZEAR 1215 JULIAN LANE DR TAMPA FL	336194717
NANCY BARCALOW 1207 JULIAN LANE DR TAMPA FL PLT # 19001	336194717	EDWARD A GEORGE 1205 JULIAN LANE DR TAMPA FL	336194717	THOMAS BAILEY 1203 JULIAN LANE DR TAMPA FL	336194717
DEBRA J ORDAZ 1213 JULIAN LANE DR TAMPA, FL PLT # 19001	336194717	RENALDO JONES 1201 JULIAN LANE DR TAMPA FL	336194717	LOUIS WALKER 1209 JULIAN LANE DR TAMPA FL	336194717
JAY S BARCALOW 1217 JULIAN LANE DR TAMPA FL PLT # 19001	336194717	ZORAIDA CASTELLANO 1204 JULIAN LANE DR TAMPA FL	336194718	ARTURO VAZQUEZ 4509-A 16TH AVENUE TAMPA FL	336194718



RAYMOND BURGER 1212 JULIAN LANE DR TAMPA FL PLT # 19001	336194718	JOHNNIE BALDERS 1214 JULIAN LANE DR TAMPA FL	336194718	RALPH D KELLMAN JR 1416 WISHING WELL WAY TAMPA FL	336194719
EDIE SANTHAVACHART 1414 WISHING WELL WAY TAMPA FL PLT # 19001	336194719	HELEN JEFFRIES 1412 WISHING WELL WAY TAMPA FL	336194719	KENNETH DEREMER 1410 WISHING WELL WAY TAMPA FL	336194719
ANGEL POUSA 1411 WISHING WELL WAY TAMPA FL PLT # 19001	336194720	DAISY/LENORRIS CLINTON 1409 WISHING WELL WAY TAMPA FL	336194720	EVELYN TINGLE 7413 KINGSTON DR TAMPA FL	336194721
MARIA LOZADA 7411 KINGSTON DR TAMPA FL PLT # 19001	336194721	HOMER CORDES 7407 KINGSTON DR TAMPA FL	336194721	HECTOR ACEVEDO 7405 KINGSTON DR TAMPA FL	336194721
ELIJAH J COLDING 7401 KINGSTON DR TAMPA FL PLT # 19001	336194721	GUILLERIO MALAGON 7409 KINGSTON DR TAMPA FL	336194721	JOHN R HUDSON 7402 KINGSTON DR TAMPA FL	336194722
JAMES HAZLETT 7404 KINGSTON DR TAMPA FL PLT # 19001	336194722	CHRIS MUNN 7408 KINGSTON DR TAMPA FL	336194722	ENRIQUE MARTINEZ 7410 KINGSTON DR TAMPA FL	336194722
ELISA CANCEL 7412 KINGSTON DR TAMPA FL PLT # 19001	336194722	JAMES L PANTZIS 7416 KINGSTON DR TAMPA FL	336194722	LENNOX BHAGWENDEEN 7414 KINGSTON DR TAMPA FL	336194722
MARTIN SKRBA 7115 ROBINDALE RD TAMPA FL PLT # 19001	336194723	KENNETH GARRISON 7109 ROBINDALE RD TAMPA FL	336194723	ROSE C TUCKER 7107 ROBINDALE RD TAMPA FL	336194723
ERNESTINE THOMAS 7105 ROBINDALE RD TAMPA FL PLT # 19001	336194723	RALPH WILLIAMS 7111 ROBINDALE RD TAMPA FL	336194723	AUDREY CLARKE 7117 ROBINDALE RD TAMPA FL	336194723
RALPH SOPER 7102 ROBINDALE RD TAMPA FL PLT # 19001	336194724	HARVEY A MAXWELL 7104 ROBINDALE RD TAMPA FL	336194724	PETER PEREZ 7108 ROBINDALE RD TAMPA FL	336194724
ROBERTO VEGA 7110 ROBINDALE RD TAMPA FL PLT # 19001	336194724	SARA MENDEZ 7114 ROBINDALE RD TAMPA FL	336194724	TEOFILO E LOPEZ 7116 ROBINDALE RD TAMPA FL	336194724

SHIRLEY WASILEWSKI 7120 ROBINDALE RD TAMPA FL PLT # 19001	336194724	DEBRA DONTATOK 7112 ROBINDALE RD TAMPA FL	336194724	VINCENTE GONZALEZ 7106 ROBINDALE RD TAMPA FL	336194724
AZUCENA MORALES 7118 ROBINDALE RD TAMPA FL PLT # 19001	336194724	J D STEWART 7308 ROBINDALE RD TAMPA FL	336194728	ROLANDO MORFFY 7403 ROBINDALE RD TAMPA FL	336194729
JOSEPH CHONG 7401 ROBINDALE RD TAMPA FL PLT # 19001	336194729	SAMMIE LEE WALLACE 7404 ROBINDALE RD TAMPA FL	336194730	LUCINA STEVENS 7402 ROBINDALE RD TAMPA FL	336194730
HAROLD T SMITH 7503 ROBINDALE RD TAMPA FL PLT # 19001	336194731	PAUL VERNER 7505 ROBINDALE RD TAMPA FL	336194731	JAMES HOCKETT 7507 ROBINDALE RD TAMPA FL	336194731
HARRY CROUSE 7509 ROBINDALE RD TAMPA FL PLT # 19001	336194731	DONALD COATES 7511 ROBINDALE RD TAMPA FL	336194731	CARL E PITTMAN 7513 ROBINDALE RD TAMPA FL	336194731
MARY JANE DWYER 7519 ROBINDALE RD TAMPA FL PLT # 19001	336194731	JOSEPHINE/FRANCISCO CRUZ 7517 ROBINDALE RD TAMPA FL	336194731	DOLORES SEIN 7515 ROBINDALE RD TAMPA FL	336194731
THANH DANG 7502 ROBINDALE RD TAMPA FL PLT # 19001	336194732	ROBERT PIZZICA 7516 ROBINDALE RD TAMPA FL	336194732	JOSIE M COSTA 7512 ROBINDALE RD TAMPA FL	336194732
GREGORY REYNOLDS 7510 ROBINDALE RD TAMPA FL PLT # 19001	336194732	SYLVESTER GARCIA 7506 ROBINDALE RD TAMPA FL	336194732	WILLIAM A DOTSON 7504 ROBINDALE RD TAMPA FL	336194732
ALFREDO FERNANDEZ 7703 ROBINDALE RD TAMPA FL PLT # 19001	336194735	DORA M WALKER 7701 ROBINDALE RD TAMPA FL	336194735	LUCY LONG 7702 ROBINDALE RD TAMPA FL	336194736
JOSE VILLEGAS 7704 ROBINDALE RD TAMPA FL PLT # 19001	336194736	BARBARA J BENNETT 7417 SHERREN DR TAMPA FL	336194737	S A GAFFNEY 7411 SHERREN DR TAMPA FL	336194737
ALFRED PETERSON 7409 SHERREN DR TAMPA FL PLT # 19001	336194737	BHUNAL PERSAD 7407 SHERREN DR TAMPA FL	336194737	JOYCE TURNER 7401 SHERREN DR TAMPA FL	336194737

WENDY RODRIGUES 7413 SHERREN DR TAMPA FL FLT # 19001	336194737	JOSE MINAN 7402 SHERREN DR TAMPA FL	336194738	ANNA M WILLIAMS 7404 SHERREN DR TAMPA FL	336194738
CHARLIE GREEN JR 7408 SHERREN DR TAMPA FL FLT # 19001	336194738	VICTOR H RODRIGUEZ 7414 SHERREN DR TAMPA FL	336194738	LEMARCUS W HUGGINS 7416 SHERREN DR TAMPA FL	336194738
JOHN E SIMMONS 7412 SHERREN DR TAMPA FL FLT # 19001	336194738	DAVID LOMAX 7406 SHERREN DR TAMPA FL	336194738	CAROL S MCINTYRE 7410 SHERREN DR TAMPA FL	336194738
KEENEY UNTD METHODIST CHURCH 7735 DESTIN DR TAMPA FL FLT # 19001	336194741	DEBORAH/THOMAS SLOAN 7406 12TH AVE TAMPA FL	336194744	EDWARD JOHNSON 7410 12TH AVE TAMPA FL	336194744
FRED HEARNS 7412 12TH AVE TAMPA FL FLT # 19001	336194744	JOHN BEHANNA 7418 12TH AVE TAMPA FL	336194744	CAROL MCCOY 7422 12TH AVE TAMPA FL	336194744
JANICE SALTER 7402 12TH AVE TAMPA FL FLT # 19001	336194744	MARY POITIER 7414 12TH AVE TAMPA FL	336194744	JOHN E BEHANNA 7420 12TH AVE TAMPA FL	336194744
ANTONIO SANABRIA 1009 TURNER DR TAMPA FL FLT # 19001	336194745	CONSUELO PEDROSO 1007 TURNER DR TAMPA FL	336194745	WILMA JEAN CLEMENTI 1003 TURNER DR TAMPA FL	336194745
MICHAEL REISINGER 1001 TURNER DR TAMPA FL FLT # 19001	336194745	KENNETH BAILEY JR 1002 TURNER DR TAMPA FL	336194746	AUGUSTINE RAMOS 1008 TURNER DR TAMPA FL	336194746
DELMA L BROWN 1010 TURNER DR TAMPA FL FLT # 19001	336194746	YAMILY DIAZ 1004 TURNER DR TAMPA FL	336194746	MCDONALD'S RESTAURANT 1002 78TH ST X SUNWAY RESTAURANT CORP TAMPA FL	336194750
CARMEN MALDONADO 1104 78TH ST TAMPA FL FLT # 19001	336194752	COOLEE INC 1202 78TH ST TAMPA FL	336194754	HERLINDA MORFIN 1415 78TH ST TAMPA FL	336194757
WILLARD J DAILEY 1406 78TH ST TAMPA FL FLT # 19001	336194758	JOSEPH PEARSON 1133 EAU CLAIR CIR TAMPA FL	336194805	LESLIE JACKSON 1119 EAU CLAIR CIR TAMPA FL	336194805

EDWARD WHITEHURST 1129 EAU CLAIR CIR TAMPA FL FLT # 19001	336194805	WILMA HAPPER 1131 EAU CLAIR CIR TAMPA FL	336194805	MICHAEL J MCCABE 1118 EAU CLAIR CIR TAMPA FL	336194806
THEODORE WOLFE 1120 EAU CLAIR CIR TAMPA FL FLT # 19001	336194806	ROBERT OLSEN 1124 EAU CLAIR CIR TAMPA FL	336194806	ROY KILPATRICK 1122 EAU CLAIR CIR TAMPA FL	336194806
CLAUDETTE A ALLEN 1327 LARSEN LN TAMPA FL FLT # 19001	336194807	HOWARD E FIELDS 1325 LARSEN LN TAMPA FL	336194807	JOAN PYTKO 1321 LARSEN LN TAMPA FL	336194807
PAULINE HAYES 1319 LARSEN LN TAMPA FL FLT # 19001	336194807	JUAN DOMINGUEZ 1311 LARSEN LN TAMPA FL	336194807	ARTEMIO ASTOR 1304 LARSEN LN TAMPA FL	336194808
WILMER THOMPSON 1314 LARSEN LN TAMPA FL FLT # 19001	336194808	BARBARA DOSNANSKI 1316 LARSEN LN TAMPA FL	336194808	BERNICE BOUCHARD 1318 LARSEN LN TAMPA FL	336194808
WALTER GREER 1322 LARSEN LN TAMPA FL FLT # 19001	336194808	ALVIN MILLER 1326 LARSEN LN TAMPA FL	336194808	PABLO SANCHEZ 1306 LARSEN LN TAMPA FL	336194808
MYRTLE BROWN 1324 LARSEN LN TAMPA FL FLT # 19001	336194808	BETTY SIMS 7811 PARISH FL TAMPA FL	336194809	ELIS PUJOLS 7809 PARISH FL TAMPA FL	336194809
IRA H GUESS 7805 PARISH FL TAMPA FL FLT # 19001	336194809	EDWARD R FRAISER 7803 PARISH FL TAMPA FL	336194809	JOHNNIE HATTEN 7801 PARISH FL TAMPA FL	336194809
DAVID KENYON 7808 PARISH FL TAMPA FL FLT # 19001	336194810	EUGENE TEMLIN 7812 PARISH FL TAMPA FL	336194810	PATRICIA SPERHAKE 7810 PARISH FL TAMPA FL	336194810
LOURDES BALAFAS 7809 RIDEOUT RD TAMPA FL FLT # 19001	336194811	JOHN M CASARIO 7807 RIDEOUT RD TAMPA FL	336194811	REX KAISER 7805 RIDEOUT RD TAMPA FL	336194811
WOODROW BILLINGS 7808 RIDEOUT RD TAMPA FL FLT # 19001	336194812	SANDRA PULLARD 7814 RIDEOUT RD TAMPA FL	336194812	JAVIER FERNANDEZ 7816 RIDEOUT RD TAMPA FL	336194812

VERA G JACKEY 8236 E CAUSEWAY BLVD TAMPA FL PLT # 19001	336194812	GROVER L BAIN 7810 RIDEOUT RD TAMPA FL	336194812	OMAR BEDOLEATEH 7802 RIDEOUT RD B TAMPA FL	336194812
ALICE SINGLETON 7802 RIDEOUT RD D TAMPA FL PLT # 19001	336194812	MARIA MARTINEZ 7919 RIDEOUT RD TAMPA FL	336194813	C T JOHNSON 7917 RIDEOUT RD TAMPA FL	336194813
HAROLD GARELLA 7904 RIDEOUT RD TAMPA FL PLT # 19001	336194814	VIRGINIA KAINEN 7908 RIDEOUT RD TAMPA FL	336194814	JUANA FERNANDEZ 7910 RIDEOUT RD TAMPA FL	336194814
RAY BOOTS 7912 RIDEOUT RD TAMPA FL PLT # 19001	336194814	BEATRIZ GONGALEZ 7914 RIDEOUT RD TAMPA FL	336194814	LORRAINE B CRAVEY 7916 RIDEOUT RD TAMPA FL	336194814
JEFFERY SHAMBLIN 7918 RIDEOUT RD TAMPA FL PLT # 19001	336194814	JOSEPH L A DALLAIRE 7922 RIDEOUT RD TAMPA FL	336194814	MARTIN H WISE II 7920 RIDEOUT RD TAMPA FL	336194814
CARLOS J LOPEZ 7906 RIDEOUT RD TAMPA FL PLT # 19001	336194814	CONSTANTINO RODRIGUEZ 1505 CLAIR MEL CIR TAMPA FL	336194815	EUGENE HANNA 1507 CLAIR MEL CIR TAMPA FL	336194815
RUBEN QUILES 1517 CLAIR MEL CIR TAMPA FL	336194815	WAYNE ROGERS 1521 CLAIR MEL CIR TAMPA FL	336194815	JAMES M LAMBERT 1525 CLAIR MEL CIR TAMPA FL	336194815
ROBERT WILLIAMSON 1529 CLAIR MEL CIR TAMPA FL	336194815	WILLIAM CROUSE 1531 CLAIR MEL CIR TAMPA FL	336194815	JANE ZINKHAN 1539 CLAIR MEL CIR TAMPA FL	336194815
BRUCE LIPPINCOTT 1543 CLAIR MEL CIR TAMPA FL PLT # 19001	336194815	LONNIE C WRIGHT WILLIAMS 1545 CLAIR MEL CIR TAMPA FL	336194815	NADINE HILL 1547 CLAIR MEL CIR TAMPA FL	336194815
AMANDA DEBIDIN 1519 CLAIR MEL CIR TAMPA FL	336194815	LOUIS FIELDS 1513 CLAIR MEL CIR TAMPA FL	336194815	GLORIA FRANCIS 1527 CLAIR MEL CIR TAMPA FL	336194815
JOHN F CRAIG 1540 CLAIR MEL CIR TAMPA FL PLT # 19001	336194816	JAMES DILLON 1532 CLAIR MEL CIR TAMPA FL	336194816	JOHN STOPOWENKO 1530 CLAIR MEL CIR TAMPA FL	336194816

DAMON HALL 1528 CLAIR MEL CIR TAMPA FL FLT # 19001	336194816	ALENE HUGHES 1526 CLAIR MEL CIR TAMPA FL	336194816	J.R. CROSS 1524 CLAIR MEL CIR TAMPA FL	336194816
ERNEST L HARDEN 1522 CLAIR MEL CIR TAMPA FL FLT # 19001	336194816	WILLIAM W EDGENS 1518 CLAIR MEL CIR TAMPA FL	336194816	CANDIDO DIAZ 1514 CLAIR MEL CIR TAMPA FL	336194816
J.T. BROWN 1508 CLAIR MEL CIR TAMPA FL FLT # 19001	336194816	FREDEROCL E WHITFORD 1506 CLAIR MEL CIR TAMPA FL	336194816	L.J. WILLIS 1504 CLAIR MEL CIR TAMPA FL	336194816
ROY MILLER 1536 CLAIR MEL CIR TAMPA FL FLT # 19001	336194816	SHARON JOHNSON 1502 CLAIR MEL CIR TAMPA FL	336194816	ARTHUR SAMS JR 1512 CLAIR MEL CIR TAMPA FL	336194816
JULIO SANTIAGO 1542 CLAIR MEL CIR TAMPA FL FLT # 19001	336194816	CLARA HAND 1516 CLAIR MEL CIR TAMPA FL	336194816	PAUL HEIM 1435 LONGWOOD LOOP TAMPA FL	336194817
DELMAR MCDONALD 1431 LONGWOOD LOOP TAMPA FL FLT # 19001	336194817	DALE L MCCUMBER 1425 LONGWOOD LOOP TAMPA FL	336194817	RICHARD THOMPSON 1423 LONGWOOD LOOP TAMPA FL	336194817
DELBERT LINEAR 1421 LONGWOOD LOOP TAMPA FL FLT # 19001	336194817	CHRISTINE BARTHELETTE 1413 LONGWOOD LOOP TAMPA FL	336194817	GRADY W WEED 1411 LONGWOOD LOOP TAMPA FL	336194817
KENNETH SIIPLIN 1419 LONGWOOD LOOP TAMPA FL FLT # 19001	336194817	MARTHA DEVOE 1427 LONGWOOD LOOP TAMPA FL	336194817	PAUL STONE 1406 LONGWOOD LOOP TAMPA FL	336194818
WILLIAM F BURGER 1408 LONGWOOD LOOP TAMPA FL FLT # 19001	336194818	DARLENE CALDWELL 1410 LONGWOOD LOOP TAMPA FL	336194818	R L JOHNSON 1418 LONGWOOD LOOP TAMPA FL	336194818
ROXANNE TOKARSKI 1426 LONGWOOD LOOP TAMPA FL FLT # 19001	336194818	EUGENE WADDELL 1430 LONGWOOD LOOP TAMPA FL	336194818	MAGUREE ISOM 1434 LONGWOOD LOOP TAMPA FL	336194818
MARY E OWENS 1412 LONGWOOD LOOP TAMPA FL FLT # 19001	336194818	JOHN F. KILLOREN 1414 LONGWOOD LOOP TAMPA FL	336194818	GERALDINE SMITH 1428 LONGWOOD LOOP TAMPA FL	336194818

FRED BROTHERS III 1404 LONGWOOD LOOP TAMPA FL PLT # 19001	336194818	GLENN FRANK 1424 LONGWOOD LOOP TAMPA FL	336194818	CARLOS SOMELLAN 1436 LONGWOOD LOOP TAMPA FL	336194818
CHRISTINA HEURING 1440 LONGWOOD LOOP TAMPA FL PLT # 19001	336194818	SANJUANA RUIZ 7813 RIDEIN RD TAMPA FL	336194819	THOMAS MORDUE 7807 RIDEIN RD TAMPA FL	336194819
JAMES CAIN 7805 RIDEIN RD TAMPA FL PLT # 19001	336194819	DONALD/NORMA RICHBOURG 7803 RIDEIN RD TAMPA FL	336194819	RUTH VINCENT 7811 RIDEIN RD TAMPA FL	336194819
WILLIAM H ROSE 7802 RIDEIN RD TAMPA FL PLT # 19001	336194820	HAROLD JONES 7806 RIDEIN RD TAMPA FL	336194820	NORMAN LEVESQUE 7812 RIDEIN RD TAMPA FL	336194820
JOSEPH C BROYLES 7816 RIDEIN RD TAMPA FL PLT # 19001	336194820	ROSA LAPORTE 7804 RIDEIN RD TAMPA FL	336194820	ANA BURGOS 7814 RIDEIN RD TAMPA FL	336194820
WILLIAM R TERRELL 7903 RIDEIN RD TAMPA FL PLT # 19001	336194821	SHARRON WILLIAMS 1341 WAIKIKI WAY TAMPA FL	336194825	DAVID A FARRISH 1339 WAIKIKI WAY TAMPA FL	336194825
ANDREA VALENTIN 1329 WAIKIKI WAY TAMPA FL PLT # 19001	336194825	JOSEPH J STCYR 1327 WAIKIKI WAY TAMPA FL	336194825	WALTER J HERBERT 1325 WAIKIKI WAY TAMPA FL	336194825
ELLA BERNICE CONNELL 1315 WAIKIKI WAY TAMPA FL PLT # 19001	336194825	VIOLET DAVIS 1313 WAIKIKI WAY TAMPA FL	336194825	DAVID GALLOPS 1307 WAIKIKI WAY TAMPA FL	336194825
JAMES POWERS 1305 WAIKIKI WAY TAMPA FL PLT # 19001	336194825	DEBORAH MAIER 1323 WAIKIKI WAY TAMPA, FL	336194825	ANTOINETTE L. DAVY 1333 WAIKIKI WAY TAMPA FL	336194825
JOHN S KELLY 1331 WAIKIKI WAY TAMPA FL PLT # 19001	336194825	JOYCE HEASTER 1309 WAIKIKI WAY TAMPA FL	336194825	GUILLERMO HERNANDEZ 1303 WAIKIKI WAY TAMPA FL	336194825
CECIL WELLS JR 1302 WAIKIKI TAMPA FL PLT # 19001	336194826	VICTOR CUYAR 1308 WAIKIKI WAY TAMPA FL	336194826	JAMES HADDCK 1316 WAIKIKI WAY TAMPA FL	336194826

DON MENZEL 1318 WAIKIKI WAY TAMPA FL FLT # 19001	336194826	EARL J WINEBERGER 1320 WAIKIKI WAY TAMPA FL	336194826	GORDON PETERS 1322 WAIKIKI WAY TAMPA FL	336194826
JAMES E BRANSON 1324 WAIKIKI WAY TAMPA FL FLT # 19001	336194826	EDWARD B WHITESIDE 1326 WAIKIKI WAY TAMPA FL	336194826	BETTY LYNGEN 1334 WAIKIKI WAY TAMPA FL	336194826
F C FERGUSON 1336 WAIKIKI WAY TAMPA FL FLT # 19001	336194826	MARY MARTIN 1338 WAIKIKI WAY TAMPA FL	336194826	H D HILL 1340 WAIKIKI WAY TAMPA FL	336194826
MARCO DE LAHUERTA 1328 WAIKIKI WAY TAMPA, FL. FLT # 19001	336194826	MAYBELLINE WASHINGTON 1314 WAIKIKI WAY TAMPA, FL.	336194826	AMERICA MARTINEZ 1342 WAIKIKI WAY TAMPA FL	336194826
JOAN C BAXTER 1337 WARRINGTON WAY TAMPA FL FLT # 19001	336194827	RALPH A RUIZ 1335 WARRINGTON WAY TAMPA FL	336194827	FRANCES URLINGTON 1331 WARRINGTON WAY TAMPA FL	336194827
JOSE RODRIGUEZ 1329 WARRINGTON WAY TAMPA FL FLT # 19001	336194827	JOHN TAYLOR 1327 WARRINGTON WAY TAMPA FL	336194827	DOUGLAS FLAIR 1323 WARRINGTON WAY TAMPA FL	336194827
CANDIDO MARTINEZ 1321 WARRINGTON WAY TAMPA FL FLT # 19001	336194827	JOSEPH E HAFER 1315 WARRINGTON WAY TAMPA FL	336194827	JOAN BELL 1313 WARRINGTON WAY TAMPA FL	336194827
WALTER HYLENSKI 1311 WARRINGTON WAY TAMPA FL FLT # 19001	336194827	BELINDA JONES 1309 WARRINGTON WAY TAMPA FL	336194827	EDWARD FERNANDEZ 1307 WARRINGTON WAY TAMPA FL	336194827
PETER VENZA 1305 WARRINGTON WAY TAMPA FL FLT # 19001	336194827	JOANNE MACK 1301 WARRINGTON WAY TAMPA FL	336194827	NOHEMI COLON 1303 WARRINGTON WAY TAMPA FL	336194827
CONCEPCION ACOSTA 1317 WARRINGTON WAY TAMPA FL FLT # 19001	336194827	JOSEPH MCCOMAS 1333 WARRINGTON WAY TAMPA FL	336194827	CARMEN COX 1302 WARRINGTON WAY TAMPA FL	336194828
DEBORAH FLESNER 1304 WARRINGTON WAY TAMPA FL FLT # 19001	336194828	EDWARD JOHNSON 1337 WINDSOR WAY TAMPA FL	336194829	JOSEPH DIAZ 1333 WINDSOR WAY TAMPA FL	336194829



ROBERTO SANCHEZ 1331 WINDSOR WAY TAMPA FL FLT # 19001	336194829	ADDIE HARRIS 1327 WINDSOR WAY TAMPA FL	336194829	JOSEPH L WALKER 1322 WARRINGTON WAY TAMPA FL	336194829
HELEN LIVELY 1321 WINDSOR WAY TAMPA FL FLT # 19001	336194829	LARRY BRICE JR 1317 WINDSOR WAY TAMPA FL	336194829	IRVING WILPON 1313 WINDSOR WAY TAMPA FL	336194829
URSULINE OVERTON 1311 WINDSOR WAY TAMPA FL FLT # 19001	336194829	PHYLLIS BRIDGES 1307 WINDSOR WAY TAMPA FL	336194829	JUNE A RICE 1301 WINDSOR WAY TAMPA FL	336194829
LOLA J LANGILLE 1335 WINDSOR WAY TAMPA FL FLT # 19001	336194829	CHRIS ESTINVIL 1303 WINDSOR WAY TAMPA FL	336194829	CELINA GALLARDO 1329 WINDSOR WAY TAMPA FL	336194829
VERA SMITH 1309 WINDSOR WAY TAMPA FL FLT # 19001	336194829	LEROY JACOBS 1323 WINDSOR WAY TAMPA FL	336194829	TRAMMEL BUTLER 1306 WINDSOR WAY TAMPA FL	336194830
NORA BUTLER 1308 WINDSOR WAY TAMPA FL FLT # 19001	336194830	EDWARD BAILEY 1310 WINDSOR WAY TAMPA FL	336194830	TERRY PEARDON 1314 WINDSOR WAY TAMPA FL	336194830
P C NEELY 1318 WINDSOR WAY TAMPA FL FLT # 19001	336194830	TERRENCIO GARbutt 1320 WINDSOR WAY TAMPA FL	336194830	RICHARD BAILEY 1322 WINDSOR WAY TAMPA FL	336194830
RAYMOND MARTIN 1326 WINDSOR WAY TAMPA FL FLT # 19001	336194830	RAYMOND LECCese 1328 WINDSOR WAY TAMPA FL	336194830	STAN BURMEISTER 1336 WINDSOR WAY TAMPA FL	336194830
L D SIMMONS 1338 WINDSOR WAY TAMPA FL PLT # 19001	336194830	JUDITH H GIFFORD 1324 WINDSOR WAY TAMPA FL	336194830	JAMES R FRUITT 1330 WINDSOR WAY TAMPA FL	336194830
CHARLES A SYLVESTRE 1316 WINDSOR WAY TAMPA FL FLT # 19001	336194830	ALMERIA TROSSI 1312 WINDSOR WAY TAMPA FL	336194830	PALM BREEZE APTS C/O WILLIAM NASH 8014 TOMMY COURT TAMPA FL	336194833
K L WHALEY 1310 WARRINGTON WAY TAMPA FL FLT # 19001	336194837	CARL CRECY 1314 WARRINGTON WAY TAMPA FL	336194837	CHARLES E NELSON 1318 WARRINGTON WAY TAMPA FL	336194837

JOHNNY BRYANT 1320 WARRINGTON WAY TAMPA FL PLT # 19001	336194837	BLANCHIE WILSON 1322 WARRINGTON WAY TAMPA FL	336194837	LARRY WHITEHURST 1324 WARRINGTON WAY TAMPA FL	336194837
DELMAR McDONALD 1328 WARRINGTON WAY TAMPA FL PLT # 19001	336194837	ERVIN T BROWN 1330 WARRINGTON WAY TAMPA FL	336194837	WAYNE C SMITH 1332 WARRINGTON WAY TAMPA FL	336194837
PAUL PINK 1308 WARRINGTON WAY TAMPA FL PLT # 19001	336194837	MELODY WILLIS 1338 WARRINGTON WAY TAMPA FL	336194838	ROSE ENGLISH 1336 WARRINGTON WAY TAMPA FL	336194838
VIRGINIA GRAJALES 1301 LARSEN LN TAMPA FL PLT # 19001	336194839	SANTIAGO DAVIS 7912 RIDLIN RD TAMPA FL	336194840	ARMANDO VALDEZ 2123 BATH ST TAMPA FL	336194913
GERALDINE ELSTON 8531 BLUE RIDGE DR TAMPA FL PLT # 19001	336194924	JOSEPH ADESI 8529 BLUE RIDGE DR TAMPA FL	336194924	ENJO GONZALEZ 8527 BLUE RIDGE DR TAMPA FL	336194924
REGELIO CHAVIANO 8525 BLUE RIDGE DR TAMPA FL PLT # 19001	336194924	BETTY PARKER 8521 BLUE RIDGE DR TAMPA FL	336194924	PEARL A DAVIS 8515 BLUE RIDGE DR TAMPA FL	336194924
JUDY WILLIAMS 8513 BLUE RIDGE DR TAMPA FL PLT # 19001	336194924	DAVID BAKER 8509 BLUE RIDGE DR TAMPA FL	336194924	TERRY LEE HOLLAND 8517 BLUE RIDGE DR TAMPA FL	336194924
A L THOMPSON 8502 BLUE RIDGE DR TAMPA FL PLT # 19001	336194925	DAVID BERNINGER 8508 BLUE RIDGE DR TAMPA FL	336194925	TERRY HOWELL 8512 BLUE RIDGE DR TAMPA FL	336194925
GEORGE L HARRIS 8516 BLUE RIDGE DR TAMPA FL PLT # 19001	336194925	SONIA GUESS 8524 BLUE RIDGE DR TAMPA FL	336194925	EMETERIO MARTINEZ 8526 BLUE RIDGE DR TAMPA FL	336194925
ILIANA VASQUEZ 8528 BLUE RIDGE DR TAMPA FL PLT # 19001	336194925	LACY FARR 8530 BLUE RIDGE DR TAMPA FL	336194925	CLIFFORD MATTHEWS 8522 BLUE RIDGE DR TAMPA FL	336194925
REGINA JOHNSON 8506 BLUE RIDGE DR TAMPA FL PLT # 19001	336194925	JODA B WILLIAMS 8532 BLUE RIDGE DR TAMPA FL	336194925	JUDITH TYSON 8514 BLUE RIDGE DR TAMPA FL	336194925

JANICE ALEJRY 8520 BLUE RIDGE DR TAMPA FL FLT # 19001	336194925	PHILLIP CLARK 8529 FISH LAKE RD TAMPA FL	336194926	GEORGE WASHINGTON SR 8525 FISH LAKE RD TAMPA FL	336194926
CYNTHIA LINDSEY 8523 FISH LAKE RD TAMPA FL FLT # 19001	336194926	ALBERT MCPHERSON JR 8517 FISH LAKE RD TAMPA FL	336194926	LEROY BRUNDIDGE 8515 FISH LAKE RD TAMPA FL	336194926
CLARENCE GORDON 8513 FISH LAKE RD TAMPA FL FLT # 19001	336194926	JOHN HENRY COLEMAN III 8501 FISH LAKE RD TAMPA FL	336194926	EDWARD MCADOO 8509 FISH LAKE RD TAMPA FL	336194926
RHONDA COCHRAN 8511 FISH LAKE RD TAMPA FL FLT # 19001	336194926	JAMES ADAMS 8502 FISH LAKE RD TAMPA FL	336194927	ZOLA M CONYERS 8504 FISH LAKE RD TAMPA FL	336194927
ARCHIE HAYES 8506 FISH LAKE RD TAMPA FL FLT # 19001	336194927	L D STREETER 8508 FISH LAKE RD TAMPA FL	336194927	LARRY MORRIS 8510 FISH LAKE RD TAMPA FL	336194927
FRANK HARDY 8518 FISH LAKE RD TAMPA FL FLT # 19001	336194927	TIMOTHY W STOREY 8524 FISH LAKE RD TAMPA FL	336194927	IVORY HAYWOOD 8526 FISH LAKE RD TAMPA FL	336194927
GREGORIO PERERA 8528 FISH LAKE RD TAMPA GL FLT # 19001	336194927	GEORGE STREETS 8530 FISH LAKE RD TAMPA FL	336194927	ANGELA WILSON 8516 FISH LAKE RD TAMPA FL	336194927
NERO MOYD 8512 FISH LAKE RD TAMPA FL FLT # 19001	336194927	VICTORIA ROGERS 8637 FISH LAKE RD TAMPA FL	336194928	WYATT WELCH 8629 FISH LAKE RD TAMPA FL	336194928
WILLIE G GARLAND 8627 FISH LAKE RD TAMPA FL FLT # 19001	336194928	GEORGE MAHOLIK 8625 FISH LAKE RD TAMPA FL	336194928	EARL ROBINSON 8621 FISH LAKE RD TAMPA FL	336194928
CARROLL JONES 8617 FISH LAKE RD TAMPA FL FLT # 19001	336194928	BRADFORD BROOKS 8613 FISH LAKE RD TAMPA FL	336194928	MARY L LA GRAND 8611 FISH LAKE RD TAMPA FL	336194928
VERNON PEARSON 8609 FISH LAKE RD TAMPA FL FLT # 19001	336194928	GLORIA HENRY 8639 FISH LAKE RD TAMPA FL	336194928	BELINDA NELSON SMITH 8631 FISH LAKE RD TAMPA FL	336194928

VICTOR GARCIA 8633 FISH LAKE RD TAMPA FL PLT # 19001	336194928	VERONICA COLEMAN 8635 FISH LAKE RD TAMPA FL	336194928	JEFFERY SINGLETARY 8602 FISH LAKE RD TAMPA FL	336194929
ANTHONY JOHNSON 8604 FISH LAKE RD TAMPA FL PLT # 19001	336194929	ELIZABETH HUNTER PARSON 8606 FISH LAKE RD TAMPA FL	336194929	SANDRA HIGHTCHEW 8608 FISH LAKE RD TAMPA FL	336194929
KEVIN STANTON 8610 FISH LAKE RD TAMPA FL PLT # 19001	336194929	RONALD PARSHLEY 8612 FISH LAKE RD TAMPA FL	336194929	JEANETTE LAWRENCE 8614 FISH LAKE RD TAMPA FL	336194929
GLORIA RICHARDSON 8616 FISH LAKE RD TAMPA FL PLT # 19001	336194929	WADE GORDON 8618 FISH LAKE RD TAMPA FL	336194929	ALFRED BROWN 8620 FISH LAKE RD TAMPA FL	336194929
BOBBY ROYAL 8545 GOLD RIDGE CIR TAMPA FL PLT # 19001	336194930	IRMA SMITH 8539 GOLD RIDGE CIR TAMPA FL	336194930	CORNELLIA BRYAN 8523 GOLD RIDGE CIR TAMPA FL	336194930
OLA LOTT 8521 GOLD RIDGE CIR TAMPA FL PLT # 19001	336194930	WILLIE C WHITE 8519 GOLD RIDGE CIR TAMPA FL	336194930	HAROLD JONES 8525 GOLD RIDGE CIR TAMPA FL	336194930
DEBRA/BRIAN DESPRES 8529 GOLD RIDGE CIR TAMPA FL PLT # 19001	336194930	ROSAMALIA BORJAS 8517 GOLD RIDGE CIR TAMPA FL	336194930	ANNIE JOHNSON 8531 GOLD RIDGE CIR TAMPA FL	336194930
DEBRA A COLE 8527 GOLD RIDGE CIR TAMPA FL PLT # 19001	336194930	JOSEPH SPENCER 8515 GOLD RIDGE CIR TAMPA FL	336194930	IVORY L THOMPSON 8508 GOLD RIDGE CIR TAMPA FL	336194931
JEANNIE WEST 8514 GOLD RIDGE CIR TAMPA FL PLT # 19001	336194931	GENNETT MONTGOMERY 8516 GOLD RIDGE CIR TAMPA FL	336194931	OTIS HAUGABROOK 8520 GOLD RIDGE CIR TAMPA FL	336194931
JOEL SANTOS 8522 GOLD RIDGE CIR TAMPA FL PLT # 19001	336194931	LEMON MCELROY 8526 GOLD RIDGE CIR TAMPA FL	336194931	SALLY BARGREN 8532 GOLD RIDGE CIR TAMPA FL	336194931
BRUCE HULL 8536 GOLD RIDGE CIR TAMPA FL PLT # 19001	336194931	DANA HUNTER 8538 GOLD RIDGE CIR TAMPA FL	336194931	JOHNNY CARTER 8542 GOLD RIDGE CIR TAMPA FL	336194931

OLGA BROWN 8546 GOLD RIDGE CIR TAMPA FL FLT # 19001	336194931	DELDRES J BROADNEX 8512 GOLD RIDGE CIR TAMPA FL	336194931	JUDY MORRIS 8528 GOLD RIDGE CIR TAMPA FL	336194931
DARLENE M STOLL 8518 GOLD RIDGE CIR TAMPA FL FLT # 19001	336194931	JACQUELINE A COLLINS 8544 GOLD RIDGE CIR TAMPA FL	336194931	NATAMAEL APONTE SR 8524 GOLD RIDGE CIR TAMPA FL	336194931
VERIGINELL DONALDSON 8505 LEE FL TAMPA FL FLT # 19001	336194932	SHEILA TOWNSEND 8501 LEE FL TAMPA FL	336194932	CHRISTINE ROSADO 8503 LEE FL TAMPA FL	336194932
DONALD MCCLARTY 8504 LEE FL TAMPA FL FLT # 19001	336194933	JOHN BOBLITT 8506 LEE FL TAMPA FL	336194933	LILLEY HIERS 8103 RIDEIN RD TAMPA FL	336194934
LEVI CARTER 8509 RIDEIN RD TAMPA FL FLT # 19001	336194942	SAMUEL WHITE 8507 RIDEIN RD TAMPA FL	336194942	GABRIEL NARCIS 8505 RIDEIN RD TAMPA FL	336194942
FRED HUTTO 8503 RIDEIN RD TAMPA FL FLT # 19001	336194942	MARGARET BIRKIN 8501 RIDEIN RD TAMPA FL	336194942	EVERETT GALLON 8519 RIDEIN RD TAMPA FL	336194942
RAFAEL NUNEZ 8511 RIDEIN RD TAMPA FL FLT # 19001	336194942	MARGARET A BURRIS 8510 RIDEIN RD TAMPA FL	336194943	ALTANSEY GRIFFIN 8514 RIDEIN RD TAMPA FL	336194943
ALBERT MOSLEY 8520 RIDEIN RD TAMPA FL FLT # 19001	336194943	ROSENDO MORFIN 8508 RIDEIN RD TAMPA FL	336194943	KENNITH D DONALDSON 8518 RIDEIN RD TAMPA FL	336194943
CAPRICE JONES 8506 RIDEIN RD TAMPA FL FLT # 19001	336194943	JOSEPH FINLAYSON JR 2017 TIDEWATER CT TAMPA FL	336194944	JIMMIE L HICKS 2015 TIDEWATER CT TAMPA FL	336194944
WILHELMENIA BATCHELOR 2013 TIDEWATER CT TAMPA FL FLT # 19001	336194944	LUIS FIGEROA 2009 TIDEWATER CT TAMPA FL	336194944	MARTIN STOOK III 2001 TIDEWATER CT TAMPA FL	336194944
WARRENN BATTLE JR 2007 TIDEWATER CT TAMPA FL FLT # 19001	336194944	ROSA B DESUE 2011 TIDEWATER CT TAMPA FL	336194944	PAULINO RAMON 2019 TIDEWATER CT TAMPA FL	336194944

ADRIAN SHINE 2004 TIDEWATER CT TAMPA FL FLT # 19001	336194945	RUTH WILLIAMS 2012 TIDEWATER CT TAMPA FL	336194945	JUAN MENENDEZ 2014 TIDEWATER CT TAMPA FL	336194945
RAFEALO ROSABEL 2016 TIDEWATER CT TAMPA FL FLT # 19001	336194945	ANDRES/SABRINA PEREZ 2020 TIDEWATER CT TAMPA FL	336194945	JOHNNIE B WILLIAMS 8531 TIDEWATER TR TAMPA FL	336194952
ALVIN YOUNG 8525 TIDEWATER TR TAMPA FL FLT # 19001	336194952	CAROLYN JOHNSON 8519 TIDEWATER TR TAMPA FL	336194952	REGINAL A BROWN 8523 TIDEWATER TR TAMPA FL	336194952
NELLIE HIBBERT 8533 TIDEWATER TR TAMPA FL FLT # 19001	336194952	WALLACE CHATMON 8527 TIDEWATER TR TAMPA FL	336194952	ALVIN LYNCH 8529 TIDEWATER TR TAMPA FL	336194952
FESCLDE CRUMBY 8524 TIDEWATER TR TAMPA FL FLT # 19001	336194953	ROBERT DAVIS 8526 TIDEWATER TR TAMPA FL	336194953	CLAYTON ANDERSON 8534 TIDEWATER TR TAMPA FL	336194953
JAMES TOWNSEND SR 8536 TIDEWATER TR TAMPA FL FLT # 19001	336194953	LYDIA SAUYER 8518 TIDEWATER TR TAMPA FL	336194953	RICHARD LONDON III 8520 TIDEWATER TR TAMPA FL	336194953
RICHARD RITCHEA 8515 TIDEWATER TR TAMPA FL FLT # 19001	336194954	ISIAH HYNDMAN 8512 TIDEWATER TR TAMPA FL	336194955	KATEARA MOSS 8502 TIDEWATER TR TAMPA FL	336194955
RUTH MIRAILH 8510 TIDEWATER TR TAMPA FL FLT # 19001	336194955	WILLIAM TILLER 8506 TIDEWATER TR TAMPA, FL	336194955	BELINDA SYKES 8615 WOOD RIDGE RD TAMPA FL	336194956
WELTON JONES JR 8613 WOOD RIDGE RD TAMPA FL FLT # 19001	336194956	ANTHONY BROWN 8604 WOOD RIDGE RD TAMPA FL	336194957	ANNE GADSON 8608 WOOD RIDGE RD TAMPA FL	336194957
HARRY WILKERSON 8610 WOOD RIDGE RD TAMPA FL FLT # 19001	336194957	JAMES ROYAL 8612 WOOD RIDGE RD TAMPA FL	336194957	RICHARD WILSON 8614 WOOD RIDGE RD TAMPA FL	336194957
JAMES E BROWN JR 8616 WOOD RIDGE RD TAMPA FL FLT # 19001	336194957	EDWARD BANKS 8618 WOOD RIDGE RD TAMPA FL	336194957	CALVIN HARDWAY 8620 WOOD RIDGE RD TAMPA FL	336194957

ROBERT LEVERETTE 8624 WOOD RIDGE RD TAMPA FL PLT # 19001	336194957	BRENDA FITTS 8606 WOOD RIDGE RD TAMPA FL	336194957	JOYCE A JORDAN 8622 WOOD RIDGE RD TAMPA FL	336194957
BENJAMIN TATE 8605 BRIARHAVEN CT TAMPA FL PLT # 19001	336194958	WILBUR HALL 8601 BRIARHAVEN CT TAMPA FL	336194958	SUSAN SALMERON 8613 BRIARHAVEN CT TAMPA FL	336194958
YOLANDA MARTIN 8603 BRIARHAVEN CT TAMPA FL PLT # 19001	336194958	GWENDOLYN EVERETT 8607 BRIARHAVEN CT TAMPA FL	336194958	ROSE R WATSON 8611 BRIARHAVEN CT TAMPA FL	336194958
GLADYS SERRANO 8608 BRIARHAVEN CT TAMPA FL PLT # 19001	336194959	JOSE OTERO 8612 BRIARHAVEN CT TAMPA FL	336194959	CAROLYN YOUNG 1812 GREEN RIDGE RD TAMPA FL	336194963
JUDY LOCKETT ROBERTS 1816 GREEN RIDGE RD TAMPA FL PLT # 19001	336194963	MURIDDIN SHARIEFF 1818 GREEN RIDGE RD TAMPA FL	336194963	JUAN GARCIA 1820 GREEN RIDGE RD TAMPA FL	336194963
PABLO D MARTINEZ 1822 GREEN RIDGE RD TAMPA FL PLT # 19001	336194963	RANDELL L. ERVIN 1804 GREEN RIDGE RD TAMPA FL	336194963	JAMES THOMPSON 1802 GREEN RIDGE RD TAMPA FL	336194963
DONUETTE PITTMAN 1806 GREEN RIDGE RD TAMPA FL PLT # 19001	336194963	MANUEL POTTER 1810 GREEN RIDGE RD TAMPA FL	336194963	BARRY M ANKENY 1817 GREEN RIDGE RD TAMPA FL	336194964
S A MASON 1813 GREEN RIDGE RD TAMPA FL PLT # 19001	336194964	JAMES W OXENDINE 1811 GREEN RIDGE RD TAMPA FL	336194964	RAMONITA SANTOS 8902 BLUE RIDGE DR TAMPA FL	336194965
JEFFERY HODGE 8904 BLUE RIDGE DR TAMPA FL PLT # 19001	336194965	ANTONIO JOHNSON 8908 BLUE RIDGE DR TAMPA FL	336194965	HATTIE S CRAWFORD 8910 BLUE RIDGE DR TAMPA FL	336194965
STEVAN BARKER 8906 BLUE RIDGE DR TAMPA FL PLT # 19001	336194965	MICHAEL A PASCO 8903 BLUE RIDGE DR TAMPA FL	336194966	LEBERT J FOSTER SR 8909 BLUE RIDGE DR TAMPA FL	336194966
JOHN L WASHINGTON 8626 FISH LAKE RD TAMPA FL PLT # 19001	336194967	CASSANDRA POWELL 8630 FISH LAKE RD TAMPA FL	336194968	MARY DAVIS 8632 FISH LAKE RD TAMPA FL	336194968

CURTIS PONDER 8634 FISH LAKE RD TAMPA FL PLT # 19001	336194968	WILLIAM PARENORE 8636 FISH LAKE RD TAMPA FL	336194968	EDWENAP WIMBERLY 8640 FISH LAKE RD TAMPA FL	336194968
HOWARD JOYNER 8628 FISH LAKE RD TAMPA FL PLT # 19001	336194968	PATRICIA YOUNG 1708 OLYMPIA RD TAMPA FL	336194973	RODRICK WASHINGTON 1712 OLYMPIA RD TAMPA FL	336194973
JUAN ERNESTO NOVO 1714 OLYMPIA RD TAMPA FL PLT # 19001	336194973	NURRIDIN M SHARRIEFF 1716 OLYMPIA RD TAMPA FL	336194973	AREATHA MORROW 1706 OLYMPIA RD TAMPA FL	336194973
BENNETT PAULA 1718 OLYMPIA RD TAMPA FL PLT # 19001	336194973	DONALD B CHAMBERLIN 1713 OLYMPIA RD TAMPA FL	336194974	LUCILLE BARNES 1707 OLYMPIA RD TAMPA FL	336194974
ELSA M MAUSLEY 8609 TIDEWATER TR TAMPA FL PLT # 19001	336194976	LUC V HUYNH 8607 TIDEWATER TR TAMPA FL	336194976	MOHAMMED KHAN 8605 TIDEWATER TR TAMPA FL	336194976
JOSEPHINE FRYER 8603 TIDEWATER TR TAMPA FL PLT # 19001	336194976	TODD H WAYLAND 1730 GREEN RIDGE RD TAMPA FL	336194977	CYNTHIA THOMPSON 1734 GREEN RIDGE RD TAMPA FL	336194977
ROBERT WILLIAMS 1736 GREEN RIDGE RD TAMPA FL PLT # 19001	336194977	OSWALDO D BRITO 1738 GREEN RIDGE RD TAMPA FL	336194977	ORLANDO RONDON 1731 GREEN RIDGE RD TAMPA FL	336194978
YVETTE D HARPER 1735 GREEN RIDGE RED TAMPA FL PLT # 19001	336194978	LEANDRA BALLA 10101 ALAMBRA AVE TAMPA FL	336195030	FLOYD H KEARNEY 10107 ALAMBRA AVE TAMPA FL	336195030
ROSE T CONNORS 10109 ALAMBRA AVE TAMPA FL PLT # 19001	336195030	ELLEN UNGER 10117 ALAMBRA AVE TAMPA FL	336195030	MARY MONIVIS 10119 ALAMBRA AVE TAMPA FL	336195030
DEBBIE GREEN 10121 ALAMBRA AVE TAMPA FL PLT # 19001	336195030	MARIA ADIB 10103 ALAMBRA AVE TAMPA FL	336195030	JANICE M WILLOUGHBY 10113 ALAMBRA AVE TAMPA FL	336195030
LUCINDA MARCELUS 10111 ALAMBRA AVE TAMPA FL PLT # 19001	336195030	DONNA SMITH 10105 ALAMBRA AVE TAMPA FL	336195030	KAREN VOLK 10120 ALAMBRA AVE TAMPA FL	336195031



MARGIE OWENS 10118 ALAMBRA AVE TAMPA FL FLT # 19001	336195031	SYLVIA LUCHAU 10112 ALAMBRA AVE TAMPA FL	336195031	CAROL ANN BRAHE 10104 ALAMBRA AVE TAMPA FL	336195031
GAY CRAWFORD 10102 ALAMBRA AVE TAMPA FL FLT # 19001	336195031	PENNY TEDDER 10108 ALAMBRA AVE TAMPA FL	336195031	MICHAEL H SPENCE 10510 ALAMBRA AVE TAMPA FL	336195039
ANTHONY BILLINGSLEY 10508 ALAMBRA AVE TAMPA FL FLT # 19001	336195039	ARNOLD SALGADO 10502 ALAMBRA AVE TAMPA FL	336195039	D B WOODHAM C/O TRACY WOODHAM 3219 CLIFFORD SAMPLE DR TAMPA FL	336195040
AGNES SULLIVAN 2607 ASTURIAS FL TAMPA FL FLT # 19001	336195040	MILD PRICE 2609 ASTURIAS FL TAMPA FL	336195040	BOBBY COMPARETTO 2608 ASTURIAS FL TAMPA FL	336195041
VERA G KEEN 2606 ASTURIAS FL TAMPA FL FLT # 19001	336195041	GILBERT GARDNER 2603 CALLE ST TAMPA FL	336195042	OTTO TAMPLIN 2701 CALLE ST TAMPA FL	336195044
FOY WICKER 2703 CALLE ST TAMPA FL FLT # 19001	336195044	FAYE LOWE 2709 CALLE ST TAMPA FL	336195044	RUDY/MARY ROBINSON 2707 CALLE ST TAMPA FL	336195044
GEROGE ROBINSON 2705 CALLE ST TAMPA FL FLT # 19001	336195044	CARLOS AGUILERA 2711 CALLE ST TAMPA FL	336195044	DONALD LEFAGE 10101 MARIPOSA FL TAMPA FL	336195046
MELVIN F MACNEEL 10111 MARIPOSA PL TAMPA FL FLT # 19001	336195046	ANTONIO VELEZ 10107 MARIPOSA PL TAMPA FL	336195046	TERESA L CHEEK 10105 MARIPOSA PL TAMPA FL	336195046
LAURA B RICE 10103 MARIPOSA PL TAMPA FL FLT # 19001	336195046	JOSEPH BARWICK 10109 MARIPOSA PL TAMPA FL	336195046	CECIL M BROWN 10110 MARIPOSA PL TAMPA FL	336195047
DON SCHROEDER 10108 MARIPOSA PL TAMPA FL FLT # 19001	336195047	CECIL J SMITH 10104 MARIPOSA PL TAMPA FL	336195047	VINCENT V GARCIA 2709 SAN MARCO FL TAMPA FL	336195048
ROBERT LEIBFRIED 2705 SAN MARCO FL TAMPA FL FLT # 19001	336195048	THOMAS HICKS 2703 SAN MARCO FL TAMPA FL	336195048	JOHN WILSON 2707 SAN MARCO FL TAMPA FL	336195048

MICHAEL D KNIGHT 2708 SAN MARCO PL TAMPA FL FLT # 19001	336195049	ROBERT KARRAUN 2706 SAN MARCO PL TAMPA FL	336195049	CEM DAY 10107 VENTURA AVE TAMPA FL	336195050
WOODROW YOUNG 10109 VENTURA AVE TAMPA FL FLT # 19001	336195050	MARVIN CLARK 10111 VENTURA AVE TAMPA FL	336195050	R D JOHNSON 10113 VENTURA AVE TAMPA FL	336195050
ANNA DAVIS 10115 VENTURA AVE TAMPA FL FLT # 19001	336195050	PATRICIA DOWNEY 10117 VENTURA AVE TAMPA FL	336195050	NONA CHAMBER 10119 VENTURA AVE TAMPA FL	336195050
CHARLES DONOVAN 10101 VENTURA AVE TAMPA FL FLT # 19001	336195050	JOSEPHINE SERRANO 10103 VENTURA AVE TAMPA FL	336195050	KALLYANN TROWELL 10105 VENTURA AVE TAMPA FL	336195050
DENNIS STANFORD 10116 VENTURA AVE TAMPA FL FLT # 19001	336195051	JOHN PITTS 10112 VENTURA AVE TAMPA FL	336195051	MARTHA PEREZ 10108 VENTURA AVE TAMPA FL	336195051
MARCELL RUSSELL 10106 VENTURA AVE TAMPA FL FLT # 19001	336195051	RONNIE TILLMAN 10104 VENTURA AVE TAMPA FL	336195051	SCOTT CUMMINGS 10110 VENTURA AVE TAMPA FL	336195051
CHRISTINE SERRANO 10114 VENTURA AVE TAMPA FL FLT # 19001	336195051	HAROLD E SNYDER 10407 VENTURA AVE TAMPA FL	336195056	ULDRICK SERGENT 10409 VENTURA AVE TAMPA FL	336195056
CARL E WILLIAMS 10411 VENTURA AVE TAMPA FL FLT # 19001	336195056	ADRIANNA MCCULLOUGH 10401 VENTURA AVE TAMPA FL	336195056	GARY CAMPBELL 10412 VENTURA AVE TAMPA FL	336195057
DARLENE P CALLIS 10410 VENTURA AVE TAMPA FL FLT # 19001	336195057	VERONICA HUNTER 10408 VENTURA AVE TAMPA FL	336195057	NANCY GONDECK 10406 VENTURA AVE TAMPA FL	336195057
JERRY BRENNAN 10404 VENTURA AVE TAMPA FL FLT # 19001	336195057	ALBERT GANTOUS 10402 VENTURA AVE TAMPA FL	336195057	DEBBIE FABER 9913 ALAMBRA AVE TAMPA FL	336195060
SHERRY PFANZ 9909 ALAMBRA AVE TAMPA FL FLT # 19001	336195060	DIANNA FULTON 7106 PRINCETON FL TAMPA FL	336195500	JOEL C FATIC 7110 PRINCETON FL TAMPA FL	336195500

ANGEL NIEVES-JIMMEZ 7112 PRINCETON FL TAMPA FL FLT # 19001	336195500	JOHN TACKETT 7118 PRINCETON FL TAMPA FL	336195500	JAMI BAILEY 7102 PRINCETON FL TAMPA FL	336195500
INA MOORMAN 7116 PRINCETON FL TAMPA FL FLT # 19001	336195500	SUSAN K STEVENSON 7114 PRINCETON FL TAMPA FL	336195500	EUGENIE HURLEY 7104 PRINCETON FL TAMPA FL	336195500
SANDRA BARKER 1613 HARTLEY RD TAMPA FL FLT # 19001	336195509	CARLTON BLAIR 1611 HARTLEY RD TAMPA FL	336195509	FRANCES T BAKER 1609 HARTLEY RD TAMPA FL	336195509
JAMES F DEAN 1601 HARTLEY RD TAMPA FL FLT # 19001	336195509	JERRY T DELONG 7217 LILY PAD LN TAMPA FL	336195513	ELDON STEWART 7207 LILY PAD LN TAMPA FL	336195513
ANGEL PELUYERA 7205 LILY PAD LN TAMPA FL FLT # 19001	336195513	ROOSEVELT SMITH 7201 LILY PAD LN TAMPA FL	336195513	ROCKEY / DONNA VANN 7209 LILY PAD LN TAMPA FL	336195513
CHERYL L FERRELL 7219 LILY PAD LN TAMPA FL FLT # 19001	336195513	JANET DIAZ 7215 LILY PAD LN TAMPA FL	336195513	ROBERT L SWEET 7203 LILY PAD LN TAMPA FL	336195513
ANGEL SERRANO 7211 LILY PAD LN TAMPA FL FLT # 19001	336195513	RAYMOND CRANDON 7212 LILY PAD LN TAMPA FL	336195514	JERRY LONDON 7214 LILY PAD LN TAMPA FL	336195514
HECTOR S PARTRAM 7216 LILY PAD LN TAMPA FL FLT # 19001	336195514	JOAQUIN A DIAZ 7220 LILY PAD LN TAMPA FL	336195514	WILLIAM J GETMAN 6917 LIMESTONE LANE TAMPA FL	336195515
MARIE DELUCA 6915 LIMESTONE LN TAMPA FL FLT # 19001	336195515	DEBBIE GIBNER 6913 LIMESTONE LN TAMPA FL	336195515	PATRICIA MIX 6907 LIMESTONE LN TAMPA FL	336195515
CHARLES HARVELL 6901 LIMESTONE LN TAMPA FL FLT # 19001	336195515	VICTORIA S JACKSON 6903 LIMESTONE LN TAMPA FL	336195515	CAROLYN WILLIAMS 6909 LIMESTONE LN TAMPA FL	336195515
ALBERT WILLIAMS JR 6911 LIMESTONE LN TAMPA FL FLT # 19001	336195515	JOSEPH W PEARSON 6905 LIMESTONE LN TAMPA FL	336195515	H N FLETCHER 6902 LIMESTONE LN TAMPA FL	336195516

IRVING LUCE 6904 LIMESTONE LN TAMPA FL PLT # 19001 336195516	BETTY JO MCKINLEY 6906 LIMESTONE LN TAMPA FL 336195516	JO ANN MURARIU 6910 LIMESTONE LN TAMPA FL 336195516
HAZEL WALDEN 6912 LIMESTONE LN TAMPA FL PLT # 19001 336195516	HERMAN HERNANDEZ 6914 LIMESTONE LN TAMPA FL 336195516	GUILLERMO PEREZ 6916 LIMESTONE LN TAMPA FL 336195516
VIRGINIA BRANNON 6918 LIMESTONE LN TAMPA FL PLT # 19001 336195516	SUZANNE BENNINGHAUS 6917 REINDEER RD TAMPA FL 336195517	CECIL THORN 6913 REINDEER RD TAMPA FL 336195517
POLLY E ANDERSON 6909 REINDEER RD TAMPA FL PLT # 19001 336195517	ROBERT LARUE 6905 REINDEER RD TAMPA FL 336195517	ESTHER PIATT 6903 REINDEER RD TAMPA FL 336195517
NANCY MARTINEZ 6901 REINDEER RD TAMPA FL PLT # 19001 336195517	RUDOLPH WILLIAMS 6907 REINDEER RD TAMPA FL 336195517	FRICILLA LYLES 6904 REINDEER RD TAMPA FL 336195518
JEROME JOHNSON 6906 REINDEER RD TAMPA FL PLT # 19001 336195518	MARTIN C JENESKY 6910 REINDEER RD TAMPA FL 336195518	STEPHEN LOUFAS 6918 REINDEER RD TAMPA FL 336195518
ANGELA H CONAHEY 6916 REINDEER RD TAMPA FL PLT # 19001 336195518	LUIS PALMER 6912 REINDEER RD TAMPA FL 336195518	VIRGO RADCLIFF 6914 REINDEER RD TAMPA FL 336195518
DEBRA CARTER 6908 REINDEER RD TAMPA FL PLT # 19001 336195518	WILFREDO OROZCO 7102 REINDEER RD TAMPA FL 336195522	JIMMIE AKINS 7104 REINDEER RD TAMPA FL 336195522
DIXON ESCARI 7209 REINDEER RD TAMPA FL PLT # 19001 336195523	JOHN L WILLIAMS 7205 REINDEER RD TAMPA FL 336195523	JUEL V SCHAEFER 7203 REINDEER RD TAMPA FL 336195523
KENNETH BOATWRIGHT 7201 REINDEER RD TAMPA FL PLT # 19001 336195523	LLOYD MERKY 7202 REINDEER RD TAMPA FL 336195524	DOROTHY C CREWS 7204 REINDEER RD TAMPA FL 336195524
PATRICK HERCULES 7208 REINDEER RD TAMPA FL PLT # 19001 336195524	JOSE FERNANDEZ 7210 REINDEER RD TAMPA FL 336195524	CATHERINE CAMPBELL 7212 REINDEER RD TAMPA FL 336195524

PETER E BAKER 1509 WINDERMERE WAY TAMPA FL FLT # 19001	336195531	DINDRAH GARCIA 1507 WINDERMERE WAY TAMPA FL	336195531	JDY EDWARDS 1505 WINDERMERE WAY TAMPA FL3	336195531
ROBERT L DICKERSON JR 1503 WINDERMERE WAY TAMPA FL FLT # 19001	336195531	E K HARMON 1502 WINDERMERE WAY TAMPA FL	336195532	RAYMOND E MUESSIG 1506 WINDERMERE WAY TAMPA FL	336195532
THOMAS MORRISEY 1508 WINDERMERE WAY TAMPA FL FLT # 19001	336195532	CORINE YOUNG 1512 WINDERMERE WAY TAMPA FL	336195532	FRANCISCO PACHECO 1510 WINDERMERE WAY TAMPA FL	336195532
ARTHUR JOHNSON 1606 WINDERMERE WAY TAMPA FL FLT # 19001	336195534	JOSE SEGOVIANO 1604 WINDERMERE WAY TAMPA FL	336195534	ROBERT L GUY 1715 WINDERMERE WAY TAMPA FL	336195535
CINDY MATHIS 1713 WINDERMERE WAY TAMPA FL FLT # 19001	336195535	FANNIE RODGERS 1711 WINDERMERE WAY TAMPA FL	336195535	LOOKMATE PERSAD 1710 WINDERMERE TAMPA FL	336195536
STANLEY TOLBERT 1714 WINDERMERE WAY TAMPA FL FLT # 19001	336195536	ANIBAL LUBO 1712 WINDERMERE WAY TAMPA FL	336195536	FRANKIE TOLISON 1708 WINDERMERE WAY TAMPA FL	336195536
DAVID RADZIEWICZ 1704 WINDERMERE WAY TAMPA FL FLT # 19001	336195536	KATRINA NICHOLLS 1702 WINDERMERE WAY TAMPA FL	336195536	DASEY PIETERS 1502 DEAUVILLE DR TAMPA FL	336195538
ALLEN VOSS 1504 DEAUVILLE DR TAMPA FL FLT # 19001	336195538	JESSE BARRIOS 1510 DEAUVILLE DR TAMPA FL	336195538	DEBRA JACKSON 1508 DEAUVILLE DR TAMPA FL	336195538
BIRGIE FERNANDEZ 1514 DEAUVILLE DR TAMPA FL FLT # 19001	336195538	MICHELLE CHIZEWICK 1506 DEAUVILLE DR TAMPA FL	336195538	LORINZA HOWARD 1512 DEAUVILLE DR TAMPA FL	336195538
PEDRO VASQUEZ 1604 DEAUVILLE DR TAMPA FL FLT # 19001	336195540	CARMEN DELGADO 1606 DEAUVILLE DR TAMPA FL	336195540	FELIX FELICIANO 1706 DEAUVILLE DR TAMPA FL	336195542
ANTONIO GARCIA 1708 DEAUVILLE DR TAMPA FL FLT # 19001	336195542	MARY A THOMAS 1718 DEAUVILLE DR TAMPA FL	336195542	JAVIER MARISCAL 1720 DEAUVILLE DR TAMPA FL	336195542

SODKNARINE SAMPATH 1714 DEAUVILLE DR TAMPA FL FLT # 19001	336195542	EDWIN AGUILAR 1716 DEAUVILLE DR TAMPA FL	336195542	PEDRO TORRES 1712 DEAUVILLE DR TAMPA FL	336195542
RENE FINNER 1710 DEAUVILLE DR TAMPA FL FLT # 19001	336195542	JANE J HANIS 1513 JULIAN LANE DR TAMPA FL	336195545	LESTER F GUYER 1511 JULIAN LANE DR TAMPA FL	336195545
EDWARD W CARPENTER 1507 JULIAN LANE DR TAMPA FL FLT # 19001	336195545	ELIZABETH J WARD 1505 JULIAN LANE DR TAMPA FL	336195545	MYRTLE WYMER 1503 JULIAN LANE DR TAMPA FL	336195545
C L BARNHILL 1501 JULIAN LANE DR TAMPA FL FLT # 19001	336195545	JUDY HUNT 1509 JULIAN LANE DR TAMPA FL	336195545	TERRANCE A SMITH 1601 JULIAN LANE DR TAMPA FL	336195547
OZELL HARRISON 1731 JULIAN LANE DR TAMPA FL FLT # 19001	336195549	HENG SCANG THENG 1725 JULIAN LANE DR TAMPA FL	336195549	JESUS S ROSADO 1723 JULIAN LANE DR TAMPA FL	336195549
COLLINS THOMAS JR 1715 JULIAN LANE DR TAMPA FL FLT # 19001	336195549	JOHNNY J BARTHEL 1711 JULIAN LANE DR TAMPA FL	336195549	EVELYN ANDERSON 1709 JULIAN LANE DR TAMPA FL	336195549
PAUL E HACKER 1707 JULIAN LANE DR TAMPA FL FLT # 19001	336195549	BLONDELL MITCHELL 1705 JULIAN LANE DR TAMPA FL	336195549	WORTHY WILSON 1713 JULIAN LANE DR TAMPA FL	336195549
PAULA D KINSTER 1719 JULIAN LANE DR TAMPA FL FLT # 19001	336195549	MEDESTO ALVARADO 1733 JULIAN LANE DR TAMPA FL	336195549	LLOYD BROWN 1701 JULIAN LANE DR TAMPA FL	336195549
SALVATORE MARSALA 1702 JULIAN LANE DR TAMPA FL FLT # 19001	336195550	DAVID TACKETT 1704 JULIAN LANE DR TAMPA FL	336195550	RICKY COOKE 1706 JULIAN LANE DR TAMPA FL	336195550
LYLE FRANZEN 1708 JULIAN LANE DR TAMPA FL FLT # 19001	336195550	ARQUIDES CUEVA 1710 JULIAN LANE DR TAMPA FL	336195550	RAFAEL ESPINOSA 1718 JULIAN LANE DR TAMPA FL	336195550
GLORIA LDVETT 1720 JULIAN LANE DR TAMPA FL FLT # 19001	336195550	RUPERTO GONZALEZ 1724 JULIAN LANE DR TAMPA FL	336195550	LORENZO JIMENEZ 1726 JULIAN LANE DR TAMPA FL	336195550

EMMA STRONG 1728 JULIAN LANE DR TAMPA FL PLT # 19001	336195550	ALBERTO MOLINET 1732 JULIAN LANE DR TAMPA FL	336195550	HOWARD HOLLEY 7113 LIMESTONE LN TAMPA FL	336195551
SYLVIA COLSON 7111 LIMESTONE LN TAMPA FL PLT # 19001	336195551	JOHN M HUDNELL 7107 LIMESTONE LN TAMPA FL	336195551	BHESAM SAYROD 7103 LIMESTONE LN TAMPA FL	336195551
DEAMON HEARN 7101 LIMESTONE LN TAMPA FL PLT # 19001	336195551	J JOHN BRIM 7117 LIMESTONE LN TAMPA FL	336195551	ARMANDO HERRERA 7109 LIMESTONE LN TAMPA FL	336195551
PAMELA VALDEZ 7105 LIMESTONE LN TAMPA FL PLT # 19001	336195551	DANIEL RAMIREZ 7115 LIMESTONE LN TAMPA FL	336195551	WALTER D BEEZER 7102 LIMESTONE LN TAMPA FL	336195552
PEARL SHIPES 7104 LIMESTONE LN TAMPA FL PLT # 19001	336195552	INGE KILBAURNE 7110 LIMESTONE LN TAMPA FL	336195552	KENNETH LYONS 7114 LIMESTONE LN TAMPA FL	336195552
MICHAEL PHILON 7116 LIMESTONE LN TAMPA FL PLT # 19001	336195552	LAURENCE MACNEIL 7118 LIMESTONE LN TAMPA FL	336195552	PATRICIA CATES 7112 LIMESTONE LN TAMPA FL	336195552
R A POWELL 7115 PRINCETON PL TAMPA FL PLT # 19001	336195553	MADAI CHAVIANO 7113 PRINCETON PL TAMPA FL	336195553	JOHN KELLUM 7107 PRINCETON PL TAMPA FL	336195553
EDWARD T WEBB 7103 PRINCETON FL TAMPA FL PLT # 19001	336195553	NATHAN U POWELL 7101 PRINCETON PL TAMPA FL	336195553	BARBARA WEIS 7105 PRINCETON PL TAMPA FL	336195553
MANICIA N CHATMAN 7109 PRINCETON PL TAMPA FL PLT # 19001	336195553	DARLEND/WESLEY ROGERS 7111 PRINCETON PL TAMPA FL	336195553	JAMES KEEL 7117 PRINCETON PL TAMPA FL	336195553
TOMMIE JONES 1725 HARTLEY RD TAMPA FL PLT # 19001	336195557	RUDOLPH MOMENT 1723 HARTLEY RD TAMPA FL	336195557	JOHN SMITH 1721 HARTLEY RD TAMPA FL	336195557
RAYMOND SANTIAGO 1719 HARTLEY RD TAMPA FL PLT # 19001	336195557	RONALD COLEMAN 1717 HARTLEY RD TAMPA FL	336195557	LEANDRO FRANCIS 1715 HARTLEY RD TAMPA FL	336195557

VALARIE BRONER 1711 HARTLEY RD TAMPA FL FLT # 19001	336195557	TYRONE JOHNSON 1709 HARTLEY RD TAMPA FL	336195557	WILLIAM VELEZ 1707 HARTLEY RD TAMPA FL	336195557
MARIA VELEZ 1705 HARTLEY RD TAMPA FL FLT # 19001	336195557	DEMETRID WALTERS 1716 HARTLEY RD TAMPA FL	336195558	ADALBERTO FLEITAS 1724 HARTLEY RD TAMPA FL	336195558
JUILA MARIN 1710 HARTLEY RD TAMPA FL FLT # 19001	336195558	FAYE MARTINEZ 1708 HARTLEY RD TAMPA FL	336195558	ROBERTA JONES 1714 HARTLEY RD TAMPA FL	336195558
DEBRA WILLIAMS 1722 HARTLEY RD TAMPA FL FLT # 19001	336195558	THOMAS MASCUNANA 7403 PATRICIAN PL TAMPA FL	336195601	ROSS RICHARDS 7405 PATRICIAN PL TAMPA FL	336195601
DENNIS MOLINA 7407 PATRICIAN PL TAMPA FL FLT # 19001	336195601	DANITO E VEGA 7411 PATRICIAN PL TAMPA FL	336195601	BESSIE HILL 7413 PATRICIAN PL TAMPA FL	336195601
ELLEN F CLARK 7415 PATRICIAN PL TAMPA FL FLT # 19001	336195601	RICHARD W FRANK JR 7419 PATRICIAN PL TAMPA FL	336195601	DELORIS CARTER 7409 PATRICIAN PL TAMPA FL	336195601
MAYLIN HERNANDEZ 7417 PATRICIAN PL TAMPA FL FLT # 19001	336195601	ERIBERTO LOZANO 7424 PATRICIAN PL TAMPA FL	336195602	WALTER E WHITE 7422 PATRICIAN PL TAMPA FL	336195602
JAMES BEAUFORD 7420 PATRICIAN PL TAMPA FL FLT # 19001	336195602	PATRICIA MCCLEARY 7418 PATRICIAN PL TAMPA FL	336195602	WILLIAM L WOLFE 7416 PATRICIAN PL TAMPA FL	336195602
DON BECK 7408 PATRICIAN PL TAMPA FL FLT # 19001	336195602	MONTE MILLER 7404 PATRICIAN PL TAMPA FL	336195602	GABINA LUGO 7414 PATRICIAN PL TAMPA FL	336195602
WILFRED DELAFAZ 7412 PATRICIAN PL TAMPA FL FLT # 19001	336195602	HOPE CARTER 7703 PATRICIAN PL TAMPA FL	336195607	JOE ADAMS 7704 PATRICIAN PL TAMPA FL	336195608
FROILAN CACERES 1505 78TH ST TAMPA FL FLT # 19001	336195609	MICHELLE PATTY 1504 78TH ST TAMPA FL	336195610	ANDREW RAPUZZI 1506 78TH ST TAMPA FL	336195610



ANTONIO F VEGA 1502 78TH ST TAMPA FL FLT # 19001	336195610	DELIA FERNANDEZ 1510 78TH ST TAMPA FL	336195610	JUDITH GILLAND 1605 78TH ST TAMPA FL	336195611
R C CAMERON 1705 78TH ST TAMPA FL FLT # 19001	336195613	ADDIS B ENFINGER 1805 78TH ST TAMPA FL	336195615	JANET G COMBS 1801 78TH ST TAMPA FL	336195615
MOISES E ALONSO 1808-S 78TH ST TAMPA FL FLT # 19001	336195616	RUBEN OTERO 1810 78TH ST TAMPA FL	336195616	REGINA MCCLINTON 1812 78TH ST TAMPA FL	336195616
DOROTHY HARRELL 2013 78TH ST TAMPA FL FLT # 19001	336195619	SUZET A MARQUEZ 2009 78TH ST TAMPA FL	336195619	F H NELSON 1601 CARNEGIE CIR TAMPA FL	336195621
JOHN A VANHORN 1603 CARNEGIE CIR TAMPA FL FLT # 19001	336195621	FRANCISCO PEREZ 1605 CARNEGIE CIR TAMPA FL	336195621	WILLIAM C BARRETT 1607 CARNEGIE CIR TAMPA FL	336195621
JOSE A GORRA 1609 CARNEGIE CIR TAMPA FL FLT # 19001	336195621	ROALD ZIMMERMANN 1613 CARNEGIE CIR TAMPA FL	336195621	GILBERT RODRIGUEZ 1617 CARNEGIE CIR TAMPA FL	336195621
GREGORY JACKSON 1623 CARNEGIE CIR TAMPA FL FLT # 19001	336195621	ELISSO VERA 1616 CARNEGIE CIR TAMPA FL	336195622	BEVERLY TAYLOR 1610 CARNEGIE CIR TAMPA FL	336195622
JACQUELINE K SMITH 1606 CARNEGIE CIR TAMPA FL FLT # 19001	336195622	ELIZABETH VITITOE 1604 CARNEGIE CIR TAMPA FL	336195622	PEGGY J HICKMAN 1614 CARNEGIE CIR TAMPA FL	336195622
JOSEPH W STRICKLAND 1703 CARNEGIE CIR TAMPA FL FLT # 19001	336195623	JAMES D JONES 1705 CARNEGIE CIR TAMPA FL	336195623	GOLDEN COMPTON 1709 CARNEGIE CIR TAMPA FL	336195623
KIRK NANZ 1717 CARNEGIE CIR TAMPA FL FLT # 19001	336195623	RUFUS WILLIS 1721 CARNEGIE CIR TAMPA FL	336195623	STEVE RUSSELL 1723 CARNEGIE CIR TAMPA FL	336195623
RANDOLPH T YORK 1725 CARNEGIE CIR TAMPA FL FLT # 19001	336195623	DAVID POWELL 1715 CARNEGIE CIR TAMPA FL	336195623	BARBARA LAWALL 1719 CARNEGIE CIR TAMPA FL	336195623

RODGER EDYEN 1711 CARNEGIE CIR TAMPA FL PLT # 19001	336195623	ROBERT F DELCAMPO 1718 CARNEGIE CIR TAMPA FL	336195624	MIRTA REGALADO 1716 CARNEGIE CIR TAMPA FL	336195624
FELIX MORFFI 1712 CARNEGIE CIR TAMPA FL PLT # 19001	336195624	ANTHONY C SCHEPIS 1706 CARNEGIE CIR TAMPA FL	336195624	TERESA FERNANDEZ 1708 CARNEGIE CIR TAMPA FL	336195624
PHILLIP BYRD 1710 CARNEGIE CIR TAMPA FL PLT # 19001	336195624	CODY PALMER 1503 LANCELOT LOOP TAMPA FL	336195625	E M TIPTON 1505 LANCELOT LOOP TAMPA FL	336195625
PHIL BRANNON 1507 LANCELOT LOOP TAMPA FL PLT # 19001	336195625	JIM BOATRIGHT 1509 LANCELOT LOOP TAMPA FL	336195625	JAMES POLLOCK 1519 LANCELOT LOOP TAMPA FL	336195625
ROBERT L WINTERS 1523 LANCELOT LOOP TAMPA FL3 PLT # 19001	336195625	CECILIA VEGA 1529 LANCELOT LOOP TAMPA FL	336195625	ROY J DORSEY 1537 LANCELOT LOOP TAMPA FL	336195625
CHARMIN WEBBER 1515 LANCELOT LOOP TAMPA FL PLT # 19001	336195625	BENJAMIN ANDERSON 1525 LANCELOT LOOP TAMPA FL	336195625	ROBERT COATES 1517 LANCELOT LOOP TAMPA FL	336195625
GLORIA PITTMAN 1527 LANCELOT LOOP TAMPA FL PLT # 19001	336195625	EDDIE REID 1521 LANCELOT LOOP TAMPA FL	336195625	C T KIRKLAND 1534 LANCELOT LOOP TAMPA FL	336195626
EDWARD H CAUGER 1532 LANCELOT LOOP TAMPA FL PLT # 19001	336195626	LARRY T ZACKER 1530 LANCELOT LOOP TAMPA FL	336195626	AGUSTIN CASTILLO 1528 LANCELOT LOOP TAMPA FL	336195626
WILLIAM HERRET 1516 LANCELOT LOOP TAMPA FL PLT # 19001	336195626	DONALD L RODIE 1512 LANCELOT LOOP TAMPA FL	336195626	SHIRLEY SANDAGE 1508 LANCELOT LOOP TAMPA FL	336195626
CECIL BEAMAN 1504 LANCELOT LOOP TAMPA FL PLT # 19001	336195626	MARIA D ACEVEDO 1518 LANCELOT LOOP TAMPA FL	336195626	CARMEN MEJIAS SANTINGO 1536 LANCELOT LOOP TAMPA FL	336195626
ROSSLYN J JOHNS 1514 LANCELOTT LOOP TAMPA FL PLT # 19001	336195626	ORVAL CURNES 1703 LANCELOT LOOP TAMPA FL	336195629	MICHAEL SUAREZ 1705 LANCELOT LOOP TAMPA FL	336195629

BRIAN PASTOR 1711 LANCELOT LOOP TAMPA FL PLT # 19001	336195629	T J EASTERLING 1713 LANCELOT LOOP TAMPA FL	336195629	H F LEGG 1715 LANCELOT LOOP TAMPA FL	336195629
GLORIA ROE 1717 LANCELOT LOOP TAMPA FL PLT # 19001	336195629	PEDRO HERNANDEZ 1721 LANCELOT LOOP TAMPA FL	336195629	CARMEN GOMEZ 1725 LANCELOT LOOP TAMPA FL	336195629
ALFRED ALVAREZ JR 1727 LANCELOT LOOP TAMPA FL PLT # 19001	336195629	RALPH C EALY 1729 LANCELOT LOOP TAMPA FL	336195629	JAMES JELLISON 1737 LANCELOT LOOP TAMPA FL	336195629
HAZEL JOHNSON 1733 LANCELOT LOOP TAMPA FL PLT # 19001	336195629	BRENDA JOYCE WEBB 1735 LANCELOT LOOP TAMPA FL	336195629	R S BROUGHTON 1736 LANCELOT LOOP TAMPA FL	336195630
HOMER A RUDD 1726 LANCELOT LOOP TAMPA FL PLT # 19001	336195630	EDNA CLIFTON 1724 LANCELOT LOOP TAMPA FL	336195630	JOHN H SAPP 1722 LANCELOT LOOP TAMPA FL	336195630
STANLEY HEDRICK 1720 LANCELOT LOOP TAMPA FL PLT # 19001	336195630	LIXIE HYATT 1716 LANCELOT LOOP TAMPA FL	336195630	ALTAGRACIA MADERA 1708 LANCELOT LOOP TAMPA FL	336195630
MARTHA D'NEILL 1706 LANCELOT LOOP TAMPA FL PLT # 19001	336195630	NORBERTO LEON 1704 LANCELOT LOOP TAMPA FL	336195630	ERMA LINDSAY 1702 LANCELOT LOOP TAMPA FL	336195630
TIMOTHY FLAGG 1732 LANCELOT LOOP TAMPA FL PLT # 19001	336195630	BREAND R JOHNSON 1710 LANCELOT LOOP TAMPA FL	336195630	OLIVER WEATHERS 7503 LAVENDER LN TAMPA FL	336195631
LINDA L MEREDITH 7505 LAVENDER LN TAMPA FL PLT # 19001	336195631	WESTON BRAXTON 7509 LAVENDER LN TAMPA FL	336195631	DANIEL GONZALEZ 7513 LAVENDER LN TAMPA FL	336195631
DAMARIES SANTOS 7511 LAVENDER LN TAMPA FL PLT # 19001	336195631	FRANKLIN REICHAFT 7504 LAVENDER LN TAMPA FL	336195632	DOROTHY DAVIS 7502 LAVENDER LN TAMPA FL	336195632
BETTY LEWIS 7601 LAVENDER LN TAMPA FL PLT # 19001	336195633	CHARLES CAMPER 7603 LAVENDER LN TAMPA FL	336195633	J N HOWARD 7607 LAVENDER LN TAMPA FL	336195633

CHARLES SOLOMON 7609 LAVENDER LN TAMPA FL PLT # 19001	336195633	CEDRIC AYAMS 7611 LAVENDER LN TAMPA FL	336195633	MARTA FALCON 7613 LAVENDER LN TAMPA FL	336195633
LOUISE CAYLOR 7615 LAVENDER LN TAMPA FL PLT # 19001	336195633	MARIE ROBINSON 7617 LAVENDER LN TAMPA FL	336195633	PATRICIA A DELANEY 7619 LAVENDER LN TAMPA FL	336195633
CHARLES M BOERES 7623 LAVENDER LN TAMPA FL PLT # 19001	336195633	MARTIN SANCHEZ 7605 LAVENDER LN TAMPA FL	336195633	GUILLERMO DIAZ 7621 LAVENDER LN TAMPA FL	336195633
CLYDE OSKORN 7622 LAVENDER LN TAMPA FL PLT # 19001	336195634	RAYMOND PIERRAIN 7618 LAVENDER LN TAMPA FL	336195634	LEWIS MYERS 7614 LAVENDER LN TAMPA FL	336195634
THOMAS BLAUCH 7612 LAVENDER LN TAMPA FL PLT # 19001	336195634	J E HATTON 7606 LAVENDER LN TAMPA FL	336195634	ROLAND MARKLAND 7604 LAVENDER LN TAMPA FL	336195634
JANET GAMMON 7608 LAVENDER LANE TAMPA FL PLT # 19001	336195634	JANICE LIVINGSTON 7616 LAVENDER LN TAMPA FL	336195634	RICHARD GARVIN 7620 LAVENDER LN TAMPA FL	336195634
STANLEY ABRAMSON 7501 PARADISE PL TAMPA FL PLT # 19001	336195635	ANGELA PHILLIPS 7505 PARADISE PL TAMPA FL	336195635	LOUIS LYMAN 7509 PARADISE PL TAMPA FL	336195635
THOMAS SEARS 7511 PARADISE FL TAMPA FL PLT # 19001	336195635	DAVID CARTER 7513 PARADISE FL TAMPA FL	336195635	MARIO V. CABRERA 7515 PARADISE FL TAMPA FL	336195635
ALLEN BROWN 7517 PARADISE FL TAMPA FL PLT # 19001	336195635	PAUL WILLIAMS 7521 PARADISE FL TAMPA FL	336195635	PEDRO NUNEZ 7519 PARADISE FL TAMPA FL	336195635
CHARLES R STEARNS 7503 PARADISE PL TAMPA FL PLT # 19001	336195636	C W STCLAIR 7524 PARADISE PL TAMPA FL	336195636	JORGE MACHADO 7520 PARADISE PL TAMPA FL	336195636
ROBERT B EALY 7518 PARADISE FL TAMPA FL PLT # 19001	336195636	NORMAN MCLAM 7514 PARADISE FL TAMPA FL	336195636	MARGARET HUMPHREY 7510 PARADISE FL TAMPA FL	336195636

ROSES REECE 7508 PARADISE PL TAMPA FL FLT # 19001	336195636	KAREN SIJWELL 7504 PARADISE PL TAMPA FL	336195636	RUSSELL WATSON 7512 PARADISE PL TAMPA FL	336195636
PATRICIA GILBERT 7403 REINDEER RD TAMPA FL FLT # 19001	336195639	MILDRED BARROW 7404 REINDEER RD TAMPA FL	336195640	LEONARD GRECO 7503 REINDEER RD TAMPA FL	336195641
ARIEL GONZALEZ 7504 REINDEER RD TAMPA FL FLT # 19001	336195642	J B COOK 7502 REINDEER RD TAMPA FL	336195642	GONZALO CASSANOVA 7605 REINDEER RD TAMPA FL	336195643
SANDRA HAMPTON 7607 REINDEER RD TAMPA FL FLT # 19001	336195643	SPENCER GILBERT 7609 REINDEER RD TAMPA FL	336195643	BETTY L DEROE 7611 REINDEER RD TAMPA FL	336195643
RAFAEL RODRIGUEZ 7613 REINDEER RD TAMPA FL FLT # 19001	336195643	GENE MATZ 7615 REINDEER RD TAMPA FL	336195643	JOAN MCINTOSH 7614 REINDEER RD TAMPA FL	336195644
ROBERT GARNER 7610 REINDEER RD TAMPA FL FLT # 19001	336195644	JOSE S RODRIGES 7608 REINDEER RD TAMPA FL	336195644	RAY WARD 7606 REINDEER RD TAMPA FL	336195644
HIRAM SIGLER 7604 REINDEER RD TAMPA FL FLT # 19001	336195644	MATT KASTER 7401 TIDEWATER TR TAMPA FL	336195645	WILLIAM HOOD 7406 TIDEWATER TR TAMPA FL	336195646
RUGUS S DODD 7404 TIDEWATER TR TAMPA FL FLT # 19001	336195646	ROBERT MAYOR 7503 TIDEWATER TR TAMPA FL	336195647	KENNETH L ROBINSON 7505 TIDEWATER TR TAMPA FL	336195647
MURRAY B FURR SR 7511 TIDEWATER TR TAMPA FL FLT # 19001	336195647	SAMUEL M BRYAN 7519 TIDEWATER TR TAMPA FL	336195647	RONALD P ACKER 7521 TIDEWATER TR TAMPA FL	336195647
KRISTINA SHAW C/O KRISTINA LAWSON 7523 TIDEWATER TR TAMPA FL FLT # 19001	336195647	GEORGE ZAMBRANA 7509 TIDEWATER TR TAMPA FL	336195647	GERMAINE HENDERSON 7515 TIDEWATER TR TAMPA FL	336195647
MICHAEL BLAKE 7513 TIDEWATER TR TAMPA FL FLT # 19001	336195647	CLARNECE MANSELL 7522 TIDEWATER TR TAMPA FL	336195648	FRANKLIN W KIRKMAN 7520 TIDEWATER TR TAMPA FL	336195648

J B CONGER 7514 TIDEWATER TR TAMPA FL PLT # 19001	336195648	MARTHA MAYOR 7512 TIDEWATER TR TAMPA FL	336195648	JESSIE HEMMANN 7506 TIDEWATER TR TAMPA FL	336195648
WILLIAM BLOCKER 7504 TIDEWATER TR TAMPA FL PLT # 19001	336195648	TOMMIE JESSIE 7502 TIDLWATER TR TAMPA FL	336195648	DOYLE CAIL 7524 TIDEWATER TR TAMPA FL	336195648
ROBERT E GIEBNER 1501 WISHING WELL WAY TAMPA FL PLT # 19001	336195653	TIM BYRD 1503 WISHING WELL WAY TAMPA FL	336195653	HAROLD SPICER 1507 WISHING WELL WAY TAMPA FL	336195653
EMILIO ROGER 1511 WISHING WELL WAY TAMPA FL PLT # 19001	336195653	EDWARD FAILE 1513 WISHING WELL WAY TAMPA FL	336195653	JAMES/LUANN BYRD 1515 WISHING WELL WAY TAMPA FL	336195653
RAY E COOK 1517 WISHING WELL WAY TAMPA FL PLT # 19001	336195653	ROCKY W SMITH 1519 WISHING WELL WAY TAMPA FL	336195653	ROBERT D SMITH 1509 WISHING WELL WAY TAMPA FL	336195653
WALTER E BROWN 1520 WISHING WELL WAY TAMPA FL PLT # 19001	336195654	EULA L NORMAN 1518 WISHING WELL WAY TAMPA FL	336195654	BETTY PAEDAE 1514 WISHING WELL WAY TAMPA FL	336195654
LINDA MCINTYRE 1512 WISHING WELL WAY TAMPA FL PLT # 19001	336195654	DELLA REDMAN 1506 WISHING WELL WAY TAMPA FL	336195654	E C LAMB 1504 WISHING WELL WAY TAMPA FL	336195654
PATRICK/TAWANA PERRY 1516 WISHING WELL WAY TAMPA FL PLT # 19001	336195654	CYNTHIA BRYANT 1508 WISHING WELL WAY TAMPA FL	336195654	R E BUCK 1703 WISHING WELL WAY TAMPA FL	336195655
HARDY SMITH III 1705 WISHING WELL WAY TAMPA FL PLT # 19001	336195655	MAGARETE BRAND 1709 WISHING WELL WAY TAMPA FL	336195655	JOSEPH BARRINGTON 1711 WISHING WELL WAY TAMPA FL	336195655
NELSON GALLOPS 1713 WISHING WELL WAY TAMPA FL PLT # 19001	336195655	WANDA J O'DELL 1719 WISHING WELL WAY TAMPA, FL	336195655	CONNAIANN M FRYE 1707 WISHING WELL WAY TAMPA FL	336195655
ROSARIO YEAGER 1701 WISHING WELL WAY TAMPA FL PLT # 19001	336195655	DONALD SALTER 1720 WISHING WELL WAY TAMPA FL	336195656	CARLOS F ORTIZ 1718 WISHING WELL WAY TAMPA FL	336195656

DAVID R WYMER SR 1716 WISHING WELL WAY TAMPA FL PLT # 19001	336195656	JOE STONE 1706 WISHING WELL WAY TAMPA FL	336195656	DELVALLE SANTIAGO 1704 WISHING WELL WAY TAMPA FL	336195656
DOMINGO DELLVALLE 1714 WISHING WELL WAY TAMPA FL PLT # 19001	336195656	ISRAEL DELVALLE 1712 WISHING WELL WAY TAMPA FL	336195656	JAMES T BRIDGES 2003 WISHING WELL WAY TAMPA FL	336195657
JOHN E WILLIAMS 2005 WISHING WELL WAY TAMPA FL PLT # 19001	336195657	PATRICIA PICKERING 2009 WISHING WELL WAY TAMPA FL	336195657	JAMES E GUY JR 2011 WISHING WELL WAY TAMPA FL	336195657
JAMES BLACKMON 2013 WISHING WELL WAY TAMPA FL PLT # 19001	336195657	SILAS D MCLAMB 2015 WISHING WELL WAY TAMPA FL	336195657	CHARLES R MORGAN 2019 WISHING WELL WAY TAMPA FL	336195657
DONNA WATERS 2007 WISHING WELL WAY TAMPA FL PLT # 19001	336195657	KENNETH A STEPP 2016 WISHING WELL WAY TAMPA FL	336195658	VIRGIL H CLARK 2010 WISHING WELL WAY TAMPA FL	336195658
JAMES C HOLLOWAY 2008 WISHING WELL WAY TAMPA FL PLT # 19001	336195658	DARRYL D WATERS 2014 WISHING WELL WAY TAMPA FL	336195658	GERARDO ESCOBAR 2012 WISHING WELL WAY TAMPA FL	336195658
FAYE SANDERS 1509 78TH ST TAMPA FL PLT # 19001	336195659	ALICE A LOEFFLER 1809 78TH ST TAMPA FL	336195660	BILL KLOOSTERMAN 2021 78TH ST TAMPA FL	336195661
SHARON FLOYD 2017 78TH ST TAMPA FL PLT # 19001	336195661	SADIE DENSON 7512 LAVENDER LN TAMPA FL	336195662	J W LAYTON 2605 82ND ST TAMPA FL	336195705
ALFRED HAMLIN 1803 CADILLAC CIR TAMPA FL PLT # 19001	336195707	CLARENCE JOHNSON 1805 CADILLAC CIR TAMPA FL	336195707	HAZEL WATSON 1807 CADILLAC CIR TAMPA FL	336195707
E WHITE 1813 CADILLAC CIR TAMPA FL PLT # 19001	336195707	JOHN WENDEL 1821 CADILLAC CIR TAMPA FL	336195707	GRACE E REED 1823 CADILLAC CIR TAMPA FL	336195707
MELVIN HURD 1831 CADILLAC CIR TAMPA FL PLT # 19001	336195707	JOSEPH C HAMILTON 1843 CADILLAC CIR TAMPA FL	336195707	KIM GARRISON 1839 CADILLAC CIR TAMPA FL	336195707

MATHURIN MATTHIAS 1815 CADILLAC CIR TAMPA FL FLT # 19001	336195707	CHARLES HAIR 1827 CADILLAC CIR TAMPA FL	336195707	MARIE LOUIS 1845 CADILLAC CIR TAMPA FL	336195707
GRADY WEED 1842 CADILLAC CIR TAMPA FL FLT # 19001	336195708	GEORGE HUERTA JR 1840 CADILLAC CIR TAMPA FL	336195708	JUDY THOMAS 1830 CADILLAC CIR TAMPA FL	336195708
R.W. MACLAGAN 1828 CADILLAC CIR TAMPA FL FLT # 19001	336195708	ANNE MARIE CORRETT 1824 CADILLAC CIR TAMPA FL	336195708	TIMOTHY MARSHALL 1822 CADILLAC CIR TAMPA FL	336195708
STEPHEN E SHAW 1818 CADILLAC CIR TAMPA FL FLT # 19001	336195708	CHARLES DUFOSE 1816 CADILLAC CIR TAMPA FL	336195708	PAUL BORTNICK 1814 CADILLAC CIR TAMPA FL	336195708
JOHN HALL 1808 CADILLAC CIR TAMPA FL FLT # 19001	336195708	R. TORRES 1806 CADILLAC CIR TAMPA FL	336195708	JOE SIKES 1836 CADILLAC CIR TAMPA FL	336195708
ROONEY M KUEHL 1832 CADILLAC CIR TAMPA FL FLT # 19001	336195708	DAVY STCYR 1820 CADILLAC CIR TAMPA FL	336195708	SANDRA DURANT 1834 CADILLAC CIR TAMPA FL	336195708
JOHN DSE 1810 CADILLAC CIR TAMPA FL FLT # 19001	336195708	DOREEN PERRY 1838 CADILLAC CIR TAMPA FL	336195708	WILLIAM A ALLEN 2031 CLARICE CIR TAMPA FL	336195709
KELLY BEST JR 2027 CLARICE CIR TAMPA FL FLT # 19001	336195709	DONALD POTTER 2025 CLARICE CIR TAMPA FL	336195709	JAMES E HUNTER 2001 CLARICE CIR TAMPA FL	336195709
JACOB JORDON 2029 CLARICE CIR TAMPA FL FLT # 19001	336195709	DANIEL ELLSWORTH 2015 CLARICE CIR TAMPA FL	336195709	DAVID WRIGHT 2007 CLARICE CIR TAMPA FL	336195709
KATHY POOLE 2009 CLARICE CIR TAMPA FL FLT # 19001	336195709	ELNOR QUARTERMON 2021 CLARICE CIR TAMPA FL	336195709	MARIO NOA 2008 CLARICE CIR TAMPA FL	336195710
DUANE EVANS 2016 CLARICE CIR TAMPA FL FLT # 19001	336195710	DENNIS L CHANNEY 2026 CLARICE CIR TAMPA FL	336195710	JEAN BEST 2030 CLARICE CIR TAMPA FL	336195710



W.P. LANGFORD 2032 CLARICE CIR TAMPA FL FLT # 19001	336195710	THOMAS SCOTT 2034 CLARICE CIR TAMPA FL	336195710	ARTHUR BARTHELETTE 2036 CLARICE CIR TAMPA FL	336195710
JO WATKINS 2012 CLARICE CIR TAMPA FL FLT # 19001	336195710	GARY BUTLER 2006 CLARICE CIR TAMPA FL	336195710	LEWIS MANNING 2004 CLARICE CIRCLE TAMPA FL	336195710
WAYNE CONNERS 2028 CLARICE CIR TAMPA FL FLT # 19001	336195710	CARLOS GONZALEZ 2010 CLARICE CIR TAMPA FL	336195710	BONNIE GARLISCH 2020 CLARICE CIR TAMPA FL	336195710
CARLTON S STEPHENS 2002 CLARICE CIR TAMPA FL FLT # 19001	336195710	WILLIAM P BRYANT 1727 DARLINGTON DR TAMPA FL	336195711	G E SUMMERS 1725 DARLINGTON DR TAMPA FL	336195711
GLENDA HARRIS 1723 DARLINGTON DR TAMPA FL FLT # 19001	336195711	LORRAINE KIMBLEY 1719 DARLINGTON DR TAMPA FL	336195711	EVELINE M LARSON 1717 DARLINGTON DR TAMPA FL	336195711
THOMAS SUGGS 1715 DARLINGTON DR TAMPA FL FLT # 19001	336195711	ALBERTO FALCON 1705 DARLINGTON DR TAMPA FL	336195711	JAMES B MCPHERSON 1707 DARLINGTON DR TAMPA FL	336195711
FRANCES M BURTON 1713 DARLINGTON DR TAMPA FL FLT # 19001	336195711	ALFRED A BANKER 1709 DARLINGTON DR TAMPA FL	336195711	CHARZELL BAKER 1711 DARLINGTON DR TAMPA FL	336195711
LACARO FIALLO 1702 DARLINGTON DR TAMPA FL FLT # 19001	336195712	JOSE RODRIGUEZ 1704 DARLINGTON DR TAMPA FL	336195712	EDDIE SUGGS 1708 DARLINGTON DR TAMPA FL	336195712
JOSE OTERO 1710 DARLINGTON DR TAMPA FL FLT # 19001	336195712	BEVERLY ROBINSON 1712 DARLINGTON DR TAMPA FL	336195712	WILLIAM BOHANNON 1714 DARLINGTON DR TAMPA FL	336195712
RONITA HAAPA 1716 DARLINGTON DR TAMPA FL FLT # 19001	336195712	EURETHA HAMPTON 1718 DARLINGTON DR TAMPA FL	336195712	LARRY PARHAM 1722 DARLINGTON DR TAMPA FL	336195712
MAURICE A BLAIR 1724 DARLINGTON DR TAMPA FL FLT # 19001	336195712	EDWARD KING 1726 DARLINGTON DR TAMPA FL	336195712	DONALD E. DUBENDORFER 1730 DARLINGTON DR TAMPA FL	336195712

ELOIRA JIMENEZ 2011 DARLINGTON DR TAMPA FL FLT # 19001	336195717	SGT WILLIAM LIPSCOME 2009 DARLINGTON DR TAMPA FL	336195717	EVELYN CABAN 2007 DARLINGTON DR TAMPA FL	336195717
LENA M HUFF 2005 DARLINGTON DR TAMPA FL FLT # 19001	336195717	WILLIAM R OLIVERA 2003 DARLINGTON DR TAMPA FL	336195717	WAYNE BERGERON 2013 DARLINGTON DR TAMPA FL	336195717
MAJOR B MCCULLEN 2004 DARLINGTON DR TAMPA FL FLT # 19001	336195718	LINDA BRUCK 2008 DARLINGTON DR TAMPA FL	336195718	MAUDY BURNETT 2010 DARLINGTON DR TAMPA FL	336195718
JUAN MARTIN 2012 DARLINGTON DR TAMPA FL FLT # 19001	336195718	D E KOONCE 2014 DARLINGTON DR TAMPA FL	336195718	JAMES BYRD 2016 DARLINGTON DR TAMPA FL	336195718
DAVID LAWTON 2018 DARLINGTON DR TAMPA FL FLT # 19001	336195718	EDNA MAE RACHAEL 2022 DARLINGTON DR TAMPA FL	336195718	HAUDE GREENE 2028 DARLINGTON DR TAMPA FL	336195718
NATILEGE MAKONNEN 2026 DARLINGTON DR TAMPA FL FLT # 19001	336195718	SHARON WOODBURY 2024 DARLINGTON DR TAMPA FL	336195718	ANTHONY PEREZ 2006 DARLINGTON DR TAMPA FL	336195718
JOHN A HESS JR 2304 DARLINGTON DR TAMPA FL FLT # 19001	336195724	OPHA E RIALS 7813 TIDEWATER TR TAMPA FL	336195725	WILLIAM D BROWN 7809 TIDEWATER TR TAMPA FL	336195725
VANCE W PLESS 7803 TIDEWATER TR TAMPA FL FLT # 19001	336195725	MIKE FARIES 7801 TIDEWATER TR TAMPA FL	336195725	JACKIE SPRAGGINS 7804 TIDEWATER TR TAMPA FL	336195726
WALDD J RODRIGUEZ 7808 TIDEWATER TR TAMPA FL FLT # 19001	336195726	DANNY LYNN 7810 TIDEWATER TR TAMPA FL	336195726	HARRY L YOUNKER C/O MARIE YONKER 7812 TIDEWATER TR TAMPA FL	336195726
RUTH WHATLEY 7814 TIDEWATER TR TAMPA FL FLT # 19001	336195726	VENANCIO CARRERA 7816 TIDEWATER TR TAMPA FL	336195726	SUSAN PAEZ 7802 TIDEWATER TR TAMPA FL	336195726
VIDAL VELAZQUEZ 7903 TIDEWATER TR TAMPA FL FLT # 19001	336195727	STARLING SIMMS 7912 TIDEWATER TR TAMPA FL	336195728	PATRICIA P BESHIER 7914 TIDEWATER TR TAMPA FL	336195728

JOHN BOYLES 7910 TIDEWATER TR TAMPA FL FLT # 19001	336195728	WAYNE DEVANE 1727 WAIKIKI WAY TAMPA FL	336195731	BECARMINO FERNANDEZ 1725 WAIKIKI WAY TAMPA FL	336195731
L.G. ARRINGTON 1723 WAIKIKI WAY TAMPA FL FLT # 19001	336195731	LARRY PORTER 1721 WAIKIKI WAY TAMPA FL	336195731	DONNA CAMPBELL 1717 WAIKIKI WAY TAMPA FL	336195731
THOMAS A ROBINSON 1715 WAIKIKI WAY TAMPA FL FLT # 19001	336195731	ROBERT SEEHOFFER 1705 WAIKIKI WAY TAMPA FL	336195731	RUSSEL H AUSTRINO 1703 WAIKIKI WAY TAMPA FL	336195731
BETTY J ANDERSON 1713 WAIKIKI WAY TAMPA FL FLT # 19001	336195731	ROSEANN IANNACCONE 1719 WAIKIKI WAY TAMPA FL	336195731	FRANK C DOWELL 1709 WAIKIKI WAY TAMPA FL	336195731
VIRGIL CONDER 1707 WAIKIKI WAY TAMPA FL FLT # 19001	336195731	PEDRO AVILA 1701 WAIKIKI WAY TAMPA FL	336195731	LEAMON WARREN 1704 WAIKIKI WAY TAMPA FL	336195732
VERNON THOMASON 1706 WAIKIKI WAY TAMPA FL FLT # 19001	336195732	THURMAN A SISCO 1708 WAIKIKI WAY TAMPA FL	336195732	K C BILLINGSLEY 1710 WAIKIKI WAY TAMPA FL	336195732
ALFRED W WHITMORE 1712 WAIKIKI WAY TAMPA FL FLT # 19001	336195732	ALTON C ROGERS 1714 WAIKIKI WAY TAMPA FL	336195732	MELISSA PORTER 1720 WAIKIKI WAY TAMPA FL	336195732
BRADY PARRISH 1722 WAIKIKI WAY TAMPA FL FLT # 19001	336195732	LINDA JUNE 1726 WAIKIKI WAY TAMPA FL	336195732	EDWIN FARWELL 1728 WAIKIKI WAY TAMPA FL	336195732
CARMEN FARRADO 1718 WAIKIKI WAY TAMPA FL FLT # 19001	336195732	JAMES KRAUS 1724 WAIKIKI WAY TAMPA FL	336195732	BRIAN JOHNSON 1716 WAIKIKI WAY TAMPA FL	336195732
GAIL WYMER 2041 WAIKIKI WAY TAMPA FL FLT # 19001	336195733	GREGORY SISTRUNK 2039 WAIKIKI WAY TAMPA FL	336195733	JOHN G HUTCHISON 2037 WAIKIKI WAY TAMPA FL	336195733
KENNETH E JANEY C/O ELIZABETH HAMILTON 2035 WAIKIKI WAY TAMPA FL FLT # 19001	336195733	L.C. PRELL 2033 WAIKIKI WAY TAMPA FL	336195733	HAROLD S WILSON 2031 WAIKIKI WAY TAMPA FL	336195733

C.R. OWENS 2029 WAIKIKI WAY TAMPA FL FLT # 19001	336195733	FREDRICK NASSAR 2027 WAIKIKI WAY TAMPA FL	336195733	JUAN M PEREZ 2025 WAIKIKI WAY TAMPA FL	336195733
CHARLIE ROWLING 2015 WAIKIKI WAY TAMPA FL FLT # 19001	336195733	R.L. SEXTON 2009 WAIKIKI WAY TAMPA FL	336195733	PATRICIA DAVIS 2005 WAIKIKI WAY TAMPA FL	336195733
MARTHA BURGESS 2003 WAIKIKI WAY TAMPA FL FLT # 19001	336195733	WAYNE PILLER 2001 WAIKIKI WAY TAMPA FL	336195733	KENNETH RUSTKOWSKI 2019 WAIKIKI WAY TAMPA FL	336195733
EVELYN GONZALEZ 2023 WAIKIKI WAY TAMPA FL FLT # 19001	336195733	BRENDA RHETT 2007 WAIKIKI WAY TAMPA FL	336195733	ANNAND BISNAUTH 2021 WAIKIKI WAY TAMPA FL	336195733
GABRIEL GONZALEZ 2047 WAIKIKI WAY TAMPA FL FLT # 19001	336195733	TURQUEST JONES 2049 WAIKIKI WAY TAMPA FL	336195733	ELIZABETH DYAL 2004 WAIKIKI WAY TAMPA FL	336195734
JACK D ELLISON 2006 WAIKIKI WAY TAMPA FL FLT # 19001	336195734	DONALD I DEVORE 2008 WAIKIKI WAY TAMPA FL	336195734	GERRI SLATON 2010 WAIKIKI WAY TAMPA FL	336195734
DAVID WITHROW 2012 WAIKIKI WAY TAMPA FL FLT # 19001	336195734	CARDLYN PHILLIPS 2020 WAIKIKI WAY TAMPA FL	336195734	IRENE PORTER 2022 WAIKIKI WAY TAMPA FL	336195734
WILLIAM L ATKINS 2026 WAIKIKI WAY TAMPA FL FLT # 19001	336195734	DAVID J LEGGE 2030 WAIKIKI WAY TAMPA FL	336195734	RUTH SOLER 2032 WAIKIKI WAY TAMPA FL	336195734
DEBORAH MODLIN 2034 WAIKIKI WAY TAMPA FL FLT # 19001	336195734	JUANA PAIZ 2038 WAIKIKI WAY TAMPA FL	336195734	LLOYD BEASLEY 2040 WAIKIKI WAY TAMPA FL	336195734
RAYMOND MUNGO 2018 WAIKIKI WAY TAMPA FL FLT # 19001	336195734	STEPHEN SIMS 2028 WAIKIKI WAY TAMPA FL	336195734	PAULINE JENNINGS 2016 WAIKIKI WAY TAMPA FL	336195734
JOE SEITHER 1725 WARRINGTON WAY TAMPA FL FLT # 19001	336195735	ROBERTO REINA 1723 WARRINGTON WAY TAMPA FL	336195735	MARGARET FLORES 1721 WARRINGTON WAY TAMPA FL	336195735

MICHAEL FARDO 1719 WARRINGTON WAY TAMPA FL FLT # 19001 336195735	JOSE TOLEDO 1715 WARRINGTON WAY TAMPA FL 336195735	WILLIAM THOMAS 1713 WARRINGTON WAY TAMPA FL 336195735
JORGE BALAGUER 1711 WARRINGTON WAY TAMPA FL FLT # 19001 336195735	JIMMY WESTBROOK 1707 WARRINGTON WAY TAMPA FL 336195735	ROY FLETCHER 1705 WARRINGTON WAY TAMPA FL 336195735
JOHN DODGE 1703 WARRINGTON WAY TAMPA FL FLT # 19001 336195735	HERNAN RODRIGUEZ 1717 WARRINGTON WAY TAMPA FL 336195735	ETTA STINSON 1709 WARRINGTON WAY TAMPA FL 336195735
KATHLEEN KRAACK 1702 WARRINGTON WAY TAMPA FL FLT # 19001 336195736	CHARLES T GIBSON 1706 WARRINGTON WAY TAMPA FL 336195736	LORRAINE ORIHUELA 1716 WARRINGTON WAY TAMPA FL 336195736
FLOYD BEAVER 1718 WARRINGTON WAY TAMPA FL FLT # 19001 336195736	ESSIE REESE 1722 WARRINGTON WAY TAMPA FL 336195736	HENRY TOMPKINS 1724 WARRINGTON WAY TAMPA FL 336195736
WILLIAM HUBBARD 1726 WARRINGTON WAY TAMPA FL FLT # 19001 336195736	KELLYANNE HEAD 1708 WARRINGTON WAY TAMPA FL 336195736	DIANA GERMAIN 1714 WARRINGTON WAY TAMPA FL 336195736
EDWARD COREY 1710 WARRINGTON WAY TAMPA FL FLT # 19001 336195736	SANDRA CARTWRIGHT 1704 WARRINGTON WAY TAMPA FL 336195736	DALLAS ROGERS 1712 WARRINGTON WAY TAMPA FL 336195736
STEVE WYMER 2031 WARRINGTON WAY TAMPA FL FLT # 19001 336195737	JAMES WILSON 2025 WARRINGTON WAY TAMPA FL 336195737	MARY L CANNON 2015 WARRINGTON WAY TAMPA FL 336195737
EDWARD GOLLIS 2013 WARRINGTON WAY TAMPA FL FLT # 19001 336195737	INEZ KEY 2011 WARRINGTON WAY TAMPA FL 336195737	JOANNE SHUMAN 2009 WARRINGTON WAY TAMPA FL 336195737
JAMES ROBERTS 2005 WARRINGTON WAY TAMPA FL FLT # 19001 336195737	MARTHA MOORE 2003 WARRINGTON WAY TAMPA FL 336195737	DAVID CAMP 2027 WARRINGTON WAY TAMPA FL 336195737
GEORGE/BETTY JEAN FLOYD 2017 WARRINGTON WAY TAMPA FL FLT # 19001 336195737	FRED MONSEES 2023 WARRINGTON WAY TAMPA FL 336195737	DALPHINE LANE 2021 WARRINGTON WAY TAMPA FL 336195737

BARLEANGITE BELL-SMITH 2019 WARRINGTON WAY TAMPA FL FLT # 19001	336195737	JAMES I DUGID 2006 WARRINGTON WAY TAMPA FL	336195738	MELVIN MILLER 2009 WARRINGTON WAY TAMPA FL	336195738
ESTER ALLEN 2012 WARRINGTON WAY TAMPA FL FLT # 19001	336195738	WILLIAM C EMBREY 2014 WARRINGTON WAY TAMPA FL	336195738	DOROTHY S KIDWELL 2016 WARRINGTON WAY TAMPA FL	336195738
MRS JOHN RICHARDS 2018 WARRINGTON WAY TAMPA FL FLT # 19001	336195738	DAVID SCULLOCK 2020 WARRINGTON WAY TAMPA FL	336195738	DWAYNE HALL 2004 WARRINGTON WAY TAMPA FL	336195738
ARLENE M MCREAN 2010 WARRINGTON WAY TAMPA FL FLT # 19001	336195739	EUGENE T LUMPKIN 1729 WINDSOR WAY TAMPA FL	336195739	B E LEASA GRAY 1727 WINDSOR WAY TAMPA FL	336195739
BILLY BLALOCK 1725 WINDSOR WAY TAMPA FL FLT # 19001	336195739	GEORGE M GREGORY 1721 WINDSOR WAY TAMPA FL	336195739	IRENE HARRISON 1719 WINDSOR WAY TAMPA FL	336195739
NORMAN BELGRAVE 1717 WINDSOR WAY TAMPA FL FLT # 19001	336195739	JOSEPH TRACE 1715 WINDSOR WAY TAMPA FL	336195739	FAYE LEWANDOWSKI 1711 WINDSOR WAY TAMPA FL	336195739
CURTIS L GIBSON 1707 WINDSOR WAY TAMPA FL FLT # 19001	336195739	ISLAY CUTLER 1731 WINDSOR WAY TAMPA FL	336195739	LUCY LEE 1703 WINDSOR WAY TAMPA FL	336195739
JOSE INOSTROZAM 1705 WINDSOR WAY TAMPA FL FLT # 19001	336195739	TAMMY LAF LANT 1709 WINDSOR WAY TAMPA FL	336195739	BRUCE N COFIELD 1702 WINDSOR WAY TAMPA FL	336195740
IVAN HARSLEY 1704 WINDSOR WAY TAMPA FL FLT # 19001	336195740	EDWIN WEIB 1710 WINDSOR WAY TAMPA FL	336195740	JACK DAVIS 1718 WINDSOR WAY TAMPA FL	336195740
TRUMAN COLLINS 1720 WINDSOR WAY TAMPA FL FLT # 19001	336195740	CINDY BALLINGTON 1728 WINDSOR WAY TAMPA FL	336195740	AUREA GERMAIN 1730 WINDSOR WAY TAMPA FL	336195740
MORRIS HEARDSLEY 1736 WINDSOR WAY TAMPA FL FLT # 19001	336195740	MARGARET HEARDSLEY 1738 WINDSOR WAY TAMPA FL	336195740	MELONESE WATSON 1724 WINDSOR WAY TAMPA FL	336195740

DAN STANSELL 1716 WINDSOR WAY TAMPA FL FLT # 19001	336195740	ROGER SUGGS 1708 WINDSOR WAY TAMPA FL	336195740	ROSA CINTRON 1712 WINDSOR WAY TAMPA FL	336195740
BILLY LIVENGODD 2025 WINDSOR WAY TAMPA FL FLT # 19001	336195741	JOSEPH LEWANDOWSKI 2023 WINDSOR WAY TAMPA FL	336195741	L K CARROLL 2021 WINDSOR WAY TAMPA FL	336195741
JJOHN J HACKER 2017 WINDSOR WAY TAMPA FL FLT # 19001	336195741	SIDNEY G TIDWELL 2011 WINDSOR WAY TAMPA FL	336195741	GRETA LOPEZ 2009 WINDSOR WAY TAMPA FL	336195741
J GARCIA 2003 WINDSOR WAY TAMPA FL FLT # 19001	336195741	MILAGROS HYDE 2007 WINDSOR WAY TAMPA FL	336195741	ETTA LANGILLE 2013 WINDSOR WAY TAMPA FL	336195741
WINIFRED HAYGOOD 2019 WINDSOR WAY TAMPA FL FLT # 19001	336195741	CAROLYN WHITFIELD 2014 WINDSOR WAY TAMPA FL	336195742	JOE PUGLIESE 2022 WINDSOR WAY TAMPA FL	336195742
JUANITA ELLIS 2030 WINDSOR WAY TAMPA FL FLT # 19001	336195742	RONALD IRVIN 2032 WINDSOR WAY TAMPA FL	336195742	JOSEPH P WARD 2036 WINDSOR WAY TAMPA FL	336195742
WALTER SHAW 2010 WINDSOR WAY TAMPA FL FLT # 19001	336195742	KENNETH R REXFORD 2020 WINDSOR WAY TAMPA FL	336195742	ROLAND C DIGGS 2018 WINDSOR TAMPA FL	336195742
BENITO PAGAN 2002 WINDSOR WAY TAMPA FL FLT # 19001	336195742	CYNTHIA CLARY 7918 TIDEWATER TR TAMPA FL	336195745	RUTHIE HAMILTON 7922 TIDEWATER TR TAMPA FL	336195745
JERRY O'HEARN 7913 TIDEWATER TR TAMPA FL FLT # 19001	336195746	DEWEY A GREEN 7909 TIDEWATER TR TAMPA FL	336195746	NERI CARABALLO 7911 TIDEWATER TR TAMPA FL	336195746
JOSUE JEAN 7919 TIDEWATER TR TAMPA FL FLT # 19001	336195747	IGLESIA OASIS DE AMOR 6822 - 20TH AVE. SOUTH TAMPA FL	336195852	FREDRICKS K POTTS 2417 76TH ST TAMPA FL	336195906
GLORIA JENKINS 2413 76TH ST TAMPA FL FLT # 19001	336195906	RICARDO VIANA 2411 76TH ST TAMPA FL	336195906	ALBERT PERRY 2409 76TH ST TAMPA FL	336195906

JANET GENTRY 2405 76TH ST TAMPA FL FLT # 19001	336195906	RUFORD DE ROSSETT 2403 76TH ST TAMPA FL	336195906	IRENE THOMAS 2401 76TH ST TAMPA FL	336195906
ANTOINETTE CURRY 2407 76TH ST TAMPA FL FLT # 19001	336195906	SECEAL WOODS 2406 76TH ST TAMPA FL	336195907	JAMES WILKERSON 2402 76TH ST TAMPA FL	336195907
JEFF ROGERS 2420 76TH ST TAMPA FL FLT # 19001	336195907	HENRY RODRIGUEZ 2418 76TH ST TAMPA FL	336195907	DAVID RAMSDELL JR 2404 76TH ST TAMPA FL	336195907
ELBERT ODOR 2412 76TH ST TAMPA FL FLT # 19001	336195907	RICHARD SHOFFSTALL 2403 77TH ST TAMPA FL	336195908	CHARLES RAYBURN 2417 77TH ST TAMPA FL	336195908
CLAIR MEL ASSEMBLY OF GOD 2415 77TH ST TAMPA FL FLT # 19001	336195908	NANCY WHITMIRE 2411 77TH ST TAMPA FL	336195908	FRANK HOYOS 2409 77TH ST TAMPA FL	336195908
CLARA STEADMAN 2402 77TH ST TAMPA FL FLT # 19001	336195909	PEARL POWELL 2407 78TH ST TAMPA FL	336195916	CLAIR MEL ASSEMBLY OF GOD 2415 78TH ST TAMPA FL	336195916
CLAIR MEL ASSEMBLY OF GOD 2415 78TH ST TAMPA FL FLT # 19001	336195916	CLAIR-MEL 1ST ASSEMBLY OF GOD 2415 S 78TH STREET TAMPA FL	336195916	ROBERT L TAYLOR 2003 BALFOUR CIR TAMPA FL	336195922
MARGARET JONES 2081 BALFOUR CIR TAMPA FL FLT # 19001	336195922	DELORES MAHONEY 2079 BALFOUR CIR TAMPA FL	336195922	JAMES EDWARDS 2071 BALFOUR CIR TAMPA FL	336195922
PATRICIA GREEN 2069 BALFOUR CIR TAMPA FL FLT # 19001	336195922	ALBERT MARTEL 2067 BALFOUR CIR TAMPA FL	336195922	THOMAS HADDEN 2065 BALFOUR CIR TAMPA FL	336195922
DEBRA SIMMONS 2061 BALFOUR CIR TAMPA FL FLT # 19001	336195922	RICHARD GILSON 2057 BALFOUR CIR TAMPA FL	336195922	FELIX POWELL 2055 BALFOUR CIR TAMPA FL	336195922
DENNIS ROUCHARD 2031 BALFOUR CIR TAMPA FL FLT # 19001	336195922	NANCY M QUILES 2023 BALFOUR CIR TAMPA FL	336195922	WILLIE F HARRIS 2021 BALFOUR CIR TAMPA FL	336195922



JAMES ARTHUR MILLER 2009 BALFOUR CIR TAMPA FL FLT # 19001	336195922	JACKIE FUERT 2007 BALFOUR CIR TAMPA FL	336195922	BERNARD MCCRAY 2005 BALFOUR CIR TAMPA FL	336195922
LUIS NUNEZ 2029 BALFOUR CIR TAMPA FL FLT # 19001	336195922	SYDNEY THOMPSON 2077 BALFOUR CIR TAMPA FL	336195922	VICTORIA THOMPSON 2073 BALFOUR CIR TAMPA FL	336195922
ANGELIA/ALFONSO FAISON 2027 BALFOUR CIR TAMPA FL FLT # 19001	336195922	GAIL MILTON 2013 BALFOUR CIR TAMPA FL	336195922	DARREL D HERNANDEZ 2011 BALFOUR CIR TAMPA FL	336195922
MARY F MCALLISTER 2003 BALFOUR CIR TAMPA FL FLT # 19001	336195922	CYNTHIA MAXWELL 2053 BALFOUR CIR TAMPA FL	336195922	REGINA JOHNSON 2001 BALFOUR CIR TAMPA FL	336195922
GLENN WESTER 2006 BALFOUR CIR TAMPA FL FLT # 19001	336195923	ROBERT BLOSSER 2008 BALFOUR CIR TAMPA FL	336195923	ANTHONY CLARK 2010 BALFOUR CIR TAMPA FL	336195923
CHARLES WASHINGTON 2012 BALFOUR CIR TAMPA FL FLT # 19001	336195923	FRANCES TRAIN 2014 BALFOUR CIR TAMPA FL	336195923	EDWARD LAFLEUR 2016 BALFOUR CIR TAMPA FL	336195923
ANDREA DEVORE 2018 BALFOUR CIR TAMPA FL FLT # 19001	336195923	ARTHUR TAYLOR 2024 BALFOUR CIR TAMPA FL	336195923	EDDIE LEE GRAY 2028 BALFOUR CIR TAMPA FL	336195923
JOHN THOMAS 2030 BALFOUR CIR TAMPA FL FLT # 19001	336195923	ANTHONY ANDERSON 2032 BALFOUR CIR TAMPA FL	336195923	WILFREDO JIMENEZ 2038 BALFOUR CIR TAMPA FL	336195923
GEORGE COURY 2042 BALFOUR CIR TAMPA FL FLT # 19001	336195923	RICHARD POE JR 2044 BALFOUR CIR TAMPA FL	336195923	JOHN DOWER 2052 BALFOUR CIR TAMPA FL	336195923
WILLIAM A BUTLER 2054 BALFOUR CIR TAMPA FL FLT # 19001	336195923	MARIANNA DETROW 2060 BALFOUR CIR TAMPA FL	336195923	WILLIAM F ROSAS 2064 BALFOUR CIR TAMPA FL	336195923
W B SAUNDERS 2066 BALFOUR CIR TAMPA FL FLT # 19001	336195923	ERIC HARRIS 2070 BALFOUR CIR TAMPA FL	336195923	M ANN MURPHY 2074 BALFOUR CIR TAMPA FL	336195923

WILLIE SHOATS 2078 BALFOUR CIR TAMPA FL FLT # 19001 336195923	CATHLEEN MILLER 2082 BALFOUR CIR TAMPA FL 336195923	ANGEL SANTOS 2084 BALFOUR CIR TAMPA FL 336195923
PATRICIA ANN JACKSON 2004 BALFOUR CIR TAMPA FL FLT # 19001 336195923	ANNMARIE DENNIS 2080 BALFOUR CIR TAMPA FL 336195923	GERALDINE BROWN 2062 BALFOUR CIR TAMPA FL 336195923
LYDIA MUNOZ 2020 BALFOUR CIRCLE TAMPA FL FLT # 19001 336195923	KENNETH WASHINGTON 2056 BALFOUR CIR TAMPA FL 336195923	TONY COX 2068 BALFOUR CIR TAMPA FL 336195923
THEODIS MOORE C/O VERNICA MCCASKILL 2050 BALFOUR CIR TAMPA FL FLT # 19001 336195923	HELEN WATSON 2040 BALFOUR CIR TAMPA FL 336195923	PHYLLIS WESLEY 2072 BALFOUR CIR TAMPA FL 336195923
JEAN WHYRE 2022 BALFOUR CIR TAMPA FL FLT # 19001 336195923	MARGARET NEWSOM 2026 BALFOUR CIR TAMPA FL 336195923	SUAREZ PLUMBING 7216 E CAUSEWAY BLVD TAMPA FL 336195925
GARY LANE RICE 7013 GLENVIEW DR TAMPA FL FLT # 19001 336195934	DWIGHT BROWN 7029 FLINT DR TAMPA FL 336195936	ROBERT S KELLY 7025 FLINT DR TAMPA FL 336195936
MARY WARNER 7021 FLINT DR TAMPA FL FLT # 19001 336195936	LUCY DENNARD 7017 FLINT DR TAMPA FL 336195936	JIMMIE WHITE 7013 FLINT DR TAMPA FL 336195936
JACK SWEEP 7009 FLINT DR TAMPA FL FLT # 19001 336195936	EUGENE STEPHENS 7007 FLINT DR TAMPA FL 336195936	BETTY B STARLING 7005 FLINT DR TAMPA FL 336195936
MARY MILLS 7031 FLINT DR TAMPA FL FLT # 19001 336195936	MARIA ZAYAS 7001 FLINT DR TAMPA FL 336195936	LEONIDA M DWENS 7023 FLINT DR TAMPA FL 336195936
CHARLIE HARRIS 7003 FLINT DRIVE TAMPA FL FLT # 19001 336195936	MARY STERLING 7019 FLINT DR TAMPA FL 336195936	ANITA JONES 7015 FLINT DR TAMPA FL 336195936
JOHNNY CRAWFORD 7002 FLINT DR TAMPA FL FLT # 19001 336195937	ROLANDO CRUZ 7006 FLINT DR TAMPA FL 336195937	Z D COASTON 7008 FLINT DR TAMPA FL 336195937

JACKIE JONES 7014 FLINT DR TAMPA FL FLT # 19001	336195937	ROOSEVELT BENNETT 7018 FLINT DR TAMPA FL	336195937	HAROLD SMITH 7020 FLINT DR TAMPA FL	336195937
JESUS LOZADA 7024 FLINT DR TAMPA FL FLT # 19001	336195937	MRS MATTHEW KOWALSKI 7026 FLINT DR TAMPA FL	336195937	FRAZIE BROWN 7028 FLINT DR TAMPA FL	336195937
FRANK HOUGH 7032 FLINT DR TAMPA FL FLT # 19001	336195937	AUDREY MAJOR 7012 FLINT DR TAMPA FL	336195937	WANDA CAYLOR 7022 FLINT DR TAMPA FL	336195937
VENELLIA RANDOLPH 7005 GLENVIEW DR TAMPA FL FLT # 19001	336195938	SYLVESTER WASHINGTON 7001 GLENVIEW DR TAMPA FL	336195938	JOHN E COX 7002 GLENVIEW DR TAMPA FL	336195939
RAMON ROJAS 7004 GLENVIEW DR TAMPA FL FLT # 19001	336195939	HAE MI DEAN 7006 GLENVIEW DR TAMPA FL	336195939	GLIVER WHEELER 7010 GLENVIEW DR TAMPA FL	336195939
ROBERT M OWENS 7012 GLENVIEW DR TAMPA FL FLT # 19001	336195939	RICKY KENDALL 7014 GLENVIEW DR TAMPA FL	336195939	MINNIE HOLLOMAN 7016 GLENVIEW DR TAMPA FL	336195939
NOAH WALKER 7018 GLENVIEW DR TAMPA FL FLT # 19001	336195939	ROBERT COOK 7024 GLENVIEW DR TAMPA FL	336195939	MARILYN MILLER 7026 GLENVIEW DR TAMPA FL	336195939
NATHANIEL BLACKMON JR 7028 GLENVIEW DR TAMPA FL FLT # 19001	336195939	PATRICIA GARCIA 7030 GLENVIEW DR TAMPA FL	336195939	DAVID DICKEY 7032 GLENVIEW DR TAMPA FL	336195939
JANET/BRIAN MCLEOD 7022 GLENVIEW DR TAMPA FL FLT # 19001	336195939	JONES KILRY 7008 GLENVIEW DR TAMPA FL	336195939	GWENDOLYN SMITH JOHNSON 2425 HERMOSA DR TAMPA FL	336195940
ANDRE ERVIN 2423 HERMOSA DR TAMPA FL FLT # 19001	336195940	ARTHUR D HOULE 2402 HERMOSA DR TAMPA FL	336195941	JANIE M MELVIN 2404 HERMOSA DR TAMPA FL	336195941
BARBARA DAVIS 2406 HERMOSA DR TAMPA FL FLT # 19001	336195941	LINDA EDWARDS 2408 HERMOSA DR TAMPA FL	336195941	BARBARA LEWIS 2412 HERMOSA DR TAMPA FL	336195941

VERNA STROWDER 2418 HERMOSA DR TAMPA FL FLT # 19001	336195944	HERMAN L TROFIT 2420 HERMOSA DR TAMPA FL	336195944	LOUIS B COFIELD 2422 HERMOSA DR TAMPA FL	336195944
JANICE PATE 2424 HERMOSA DR TAMPA FL FLT # 19001	336195944	ALRINA CHAPMAN 2410 HERMOSA DR TAMPA FL	336195944	CAROL WILLIAMS 7033 PARLIAMENT DR TAMPA FL	336195944
ELWOOD FAVORS 7027 PARLIAMENT DR TAMPA FL FLT # 19001	336195944	WILLIAM SANTIAGO 7025 PARLIAMENT DR TAMPA FL	336195944	CAROL RUSSELL 7017 PARLIAMENT DR TAMPA FL	336195944
WILMA JEAN COSME 7013 PARLIAMENT DR TAMPA FL FLT # 19001	336195944	VIRGIL SEWELL 7011 PARLIAMENT DR TAMPA FL	336195944	GARY C ANDERSON 7005 PARLIAMENT DR TAMPA FL	336195944
MARY MARTIN 7001 PARLIAMENT DR TAMPA FL FLT # 19001	336195944	CAROL GRAHAM 7009 PARLIAMENT DR TAMPA FL	336195944	JULIUS GAZDAG 7031 PARLIAMENT DR TAMPA FL	336195944
AMELIA DAVILA 7023 PARLIAMENT DR TAMPA FL FLT # 19001	336195944	DOROTHY WHITE 7003 PARLIAMENT DR TAMPA FL	336195944	LARRY VIREs 7002 PARLIAMENT DR TAMPA FL	336195945
SHIRLEY TAYLOR 7006 PARLIAMENT DR TAMPA FL FLT # 19001	336195945	ALBERT THURMAN 7008 PARLIAMENT DR TAMPA FL	336195945	KNOX RODGERS 7012 PARLIAMENT DR TAMPA FL	336195945
VU HOANG NGUYEN 7016 PARLIAMENT DR TAMPA FL FLT # 19001	336195945	BOBBY L JOHNSON 7018 PARLIAMENT DR TAMPA FL	336195945	YVONNE HENRY 7022 PARLIAMENT DR TAMPA FL	336195945
RUBEN LOCKETT 7026 PARLIAMENT DR TAMPA FL FLT # 19001	336195945	JOYCE A TIM 7030 PARLIAMENT DR TAMPA FL	336195945	JULIA J POLLARD 7010 PARLIAMENT DR TAMPA FL	336195945
GENE WHEELER 7032 PARLIAMENT DR TAMPA FL FLT # 19001	336195945	LESHONDA M SHERMAN 7024 PARLIAMENT DR TAMPA FL	336195945	KEN MYERS 7031 SANDHURST DR TAMPA FL	336195946
CORINE WINGATE 7025 SANDHURST DR TAMPA FL FLT # 19001	336195946	RONNIE DAVIS 7019 SANDHURST DR TAMPA FL	336195946	LEONARD E MUMFORD 7005 SANDHURST DR TAMPA FL	336195946

BARBARA KING 7001 SANDHURST DR TAMPA FL FLT # 19001	336195946	CYNTHIA BURR 7017 SANDHURST DR TAMPA FL	336195946	FRISCILLA COLON 7007 SANDHURST DR TAMPA FL	336195946
CAROL LEWIS 7015 SANDHURST DR TAMPA FL FLT # 19001	336195946	SHIRLEY MCPHERSON 7027 SANDHURST DR TAMPA FL	336195946	CATHERINE HUDSON 7002 SANDHURST DR TAMPA FL	336195947
CORA PRUDE 7006 SANDHURST DR TAMPA FL FLT # 19001	336195947	RONALD GREEN 7010 SANDHURST DR TAMPA FL	336195947	GLORIA FRANCESCHINI 7012 SANDHURST DR TAMPA FL	336195947
PATRICIA SOLOMON 7018 SANDHURST DR TAMPA FL FLT # 19001	336195947	JOYCE WRIGHT 7024 SANDHURST DR TAMPA FL	336195947	MANUELA BENDEVER 7028 SANDHURST DR TAMPA FL	336195947
WYCLIFF MITCHELL 7032 SANDHURST DR TAMPA FL FLT # 19001	336195947	TIMOTHY E HALLETT 7004 SANDHURST DR TAMPA FL	336195947	THONGABAI AUGEROT 7008 SANDHURST DR TAMPA FL	336195947
ALFONSO GALLON 7022 SANDHURST DR TAMPA FL FLT # 19001	336195947	BRIDGETT JAMES 7020 SANDHURST DR TAMPA FL	336195947	LINDA WILLIAMS 7016 SANDHURST DR TAMPA FL	336195947
NEIL A FURLONG 7023 24TH AVE TAMPA FL FLT # 19001	336195948	SHEILA LACAGINA 7017 24TH AVE TAMPA FL	336195948	ROSA TERPSTRA 7011 24TH AVE TAMPA FL	336195948
WAYNE SMITH 7009 24TH AVE TAMPA FL FLT # 19001	336195948	BRUCE BUSSELL 7007 24TH AVE TAMPA FL	336195948	VALERIE WILSON 7005 24TH AVE TAMPA FL	336195948
M E TATRAI 7003 24TH AVE TAMPA FL FLT # 19001	336195948	JAMES B FORD 7001 24TH AVE TAMPA FL	336195948	ESTER WATSON 7031 24TH AVE TAMPA FL	336195948
DORI BROWN 7021 24TH AVE TAMPA FL FLT # 19001	336195948	HAROLD W MITCHELL 7002 24TH AVE TAMPA FL	336195949	LINDA HODGES 7004 24TH AVE TAMPA FL	336195949
CHARLES BRADLEY 7010 24TH AVE S TAMPA FL FLT # 19001	336195949	ROBERT BENTON 7014 24TH AVE TAMPA FL	336195949	NEIL FURLONG 7022 24TH AVE TAMPA FL	336195949

TIMOTHY NORTON 7028 E. 24TH AVE. SO. TAMPA, FL FLT # 19001	336195949	JOYCE PARIKH 7032 24TH AVE TAMPA FL	336195949	HUGH BROWN 7008 24TH AVE TAMPA FL	336195949
WILLIAM BARKER 7012 24TH AVE TAMPA FL FLT # 19001	336195949	E. LOANGO 7018 24TH AVE TAMPA FL	336195949	PETER COLE 7030 24TH AVE TAMPA FL	336195949
KATRINA HATCHETT 7020 24TH AVE TAMPA FL FLT # 19001	336195949	JEAN MARC 7026 24TH AVE TAMPA FL	336195949	DELVIN SOARES 7409 THOMAS WAY TAMPA FL	336195950
ANTONIO MENDEZ 7407 THOMAS WAY TAMPA FL FLT # 19001	336195950	ROBERT B MOORE 7403 THOMAS WAY TAMPA FL	336195950	DOROTHY WORLDS 7413 THOMAS WAY TAMPA FL	336195950
MARLISE TOLBERT 7401 THOMAS WAY TAMPA FL FLT # 19001	336195950	KENNETH GREEN 7405 THOMAS WAY TAMPA FL	336195950	EDITH MASSIE 7423 THOMAS WAY TAMPA FL	336195950
BARBARA COPELAND 7411 THOMAS WAY TAMPA FL FLT # 19001	336195950	JANICE LLOYD 7421 THOMAS WAY TAMPA FL	336195950	OTTO RIPPUS 7404 THOMAS WAY TAMPA FL	336195951
CARLTON WHITE 7406 THOMAS WAY TAMPA FL FLT # 19001	336195951	CHARLES FLETCHER 7408 THOMAS WAY TAMPA FL	336195951	RAY HELIS 7422 THOMAS WAY TAMPA FL	336195951
MRS ED CARREIRO 7410 THOMAS WAY TAMPA FL FLT # 19001	336195951	HERMINIA FERREIRA 7420 THOMAS WAY TAMPA FL	336195951	TARA ABOUCHROUCHE 7412 THOMAS WAY TAMPA FL	336195951
MARIA C CORTES 7414 THOMAS WAY TAMPA FL FLT # 19001	336195951	ROBERT FORD 7402 THOMAS WAY TAMPA FL	336195951	FRANCISCO R FLORES 7418 THOMAS WAY TAMPA FL	336195951
RILLA J HENRY 7029 TIDEWATER TR TAMPA FL FLT # 19001	336195952	DUNG TON 7027 TIDEWATER TR TAMPA FL	336195952	EVETTYE FRAZIER 7025 TIDEWATER TR TAMPA FL	336195952
ELAINE SHERMAN 7023 TIDEWATER TR TAMPA FL FLT # 19001	336195952	TAMERAH HUDGINS 7021 TIDEWATER TR TAMPA FL	336195952	JUAN VALENTAN 7017 TIDEWATER TR TAMPA FL	336195952

EUGENIA NIBLACK 7009 TIDEWATER TR TAMPA FL FLT # 19001	336195952	GARY BROWN 7007 TIDEWATER TR TAMPA FL	336195952	RUDOLPH TUCKER 7005 TIDEWATER TR TAMPA FL	336195952
RONALD OLDHAM 7001 TIDEWATER TR TAMPA FL FLT # 19001	336195952	KENNETH POWELL 7011 TIDEWATER TR TAMPA FL	336195952	JUEL AYERS 7006 TIDEWATER TR TAMPA FL	336195953
DAPHINE REDDISH 7008 TIDEWATER TR TAMPA FL FLT # 19001	336195953	GLORIA UNDERWOOD 7010 TIDEWATER TR TAMPA FL	336195953	STEPHEN J HEAD 7012 TIDEWATER TR TAMPA FL	336195953
PATTRESE GREEN 7014 TIDEWATER TR TAMPA FL FLT # 19001	336195953	TONI BARBER 7020 TIDEWATER TR TAMPA FL	336195953	BRENDA SALLYE 7022 TIDEWATER TR TAMPA FL	336195953
BRENDA WASHINGTON 7028 TIDEWATER TR TAMPA FL FLT # 19001	336195953	CLAUDINA DIDIA 2423 WISHING WELL CIR TAMPA FL	336195954	ANDRES AYALA 2421 WISHING WELL CIR TAMPA FL	336195954
JORGE BENITEZ 2419 WISHING WELL CIR TAMPA FL FLT # 19001	336195954	ANTONIO MAZA 2411 WISHING WELL CIR TAMPA FL	336195954	TERESA CERVANTES 2417 WISHING WELL CIR TAMPA FL	336195954
JACQUELYN HALL 2415 WISHING WELL CIR TAMPA FL FLT # 19001	336195954	ROSA CORDERO 2402 WISHING WELL CIR TAMPA FL	336195955	MRS EARL HUDSON 2408 WISHING WELL CIR TAMPA FL	336195955
RICKY TYSON 2410 WISHING WELL CIR TAMPA FL FLT # 19001	336195955	MARY C WEST 2416 WISHING WELL CIR TAMPA FL	336195955	DAVID REESE 2420 WISHING WELL CIR TAMPA FL	336195955
WADE LACY 2426 WISHING WELL CIR TAMPA FL FLT # 19001	336195955	JAMES W BYRD JR 2434 WISHING WELL CIR TAMPA FL	336195955	EDNA SINGLETARY 2414 WISHING WELL CIR TAMPA FL	336195955
PRANDAYE PERSAD 2436 WISHING WELL CIR TAMPA FL FLT # 19001	336195955	LINDA DOWNS 2430 WISHING WELL CIR TAMPA FL	336195955	MARVIN MORMON 2412 WISHING WELL CIR TAMPA FL	336195955
HENRY JACKSON 7411 WISHING WELL CT TAMPA FL FLT # 19001	336195956	HOWARD L CARTER SR 7407 WISHING WELL CT TAMPA FL	336195956	LEONARD YOUNG 7403 WISHING WELL CT TAMPA FL	336195956

MARIA PEREIRA 7401 WISHING WELL CT TAMPA FL PLT # 19001	336195956	THOMAS W SUGGS 7405 WISHING WELL CT TAMPA FL	336195956	RHONDA APPEEBY 7409 WISHING WELL CT TAMPA FL	336195956
GARY HALLOCK 7402 WISHING WELL CT TAMPA FL PLT # 19001	336195957	EUGENE LAMAR 7412 WISHING WELL CT TAMPA FL	336195957	TRACEY EVANS 7406 WISHING WELL CT TAMPA FL	336195957
BELIDA ROBERTS 7404 WISHING WELL CT TAMPA FL PLT # 19001	336195957	WILLIAM LITTELL 2101 WISHING WELL WAY TAMPA FL	336195958	SARAH BLACKWELDER 2103 WISHING WELL WAY TAMPA FL	336195958
W C MONTGOMERY 2119 WISHING WELL WAY TAMPA FL PLT # 19001	336195958	NELSON BORBOLLA 2117 WISHING WELL WAY TAMPA FL	336195958	MELTON JONES 2109 WISHING WELL WAY TAMPA FL	336195958
VICTOR DUNCAN 2107 WISHING WELL WAY TAMPA FL PLT # 19001	336195958	DONNA S JACKSON 2113 WISHING WELL WAY TAMPA FL	336195958	LISA EASTERLING 2115 WISHING WELL WAY TAMPA FL	336195958
MICHAEL BROWN 2415 WISHING WELL WAY TAMPA FL PLT # 19001	336195960	RAYMOND BARKER 2409 WISHING WELL WAY TAMPA FL	336195960	PAUL BURROUGHS 2403 WISHING WELL WAY TAMPA FL	336195960
VALARIE R TYSON 2417 WISHING WELL WAY TAMPA FL PLT # 19001	336195960	MICHAEL HOLMES 2413 WISHING WELL WAY TAMPA FL	336195960	THERESA DAVIS 2401 WISHING WELL WAY TAMPA FL	336195960
LOLA ADAMIC 2405 WISHING WELL WAY TAMPA FL PLT # 19001	336195960	JANUS TOQUE 2419 WISHING WELL WAY TAMPA FL	336195960	MARTHA HAMBLEN 2428 WISHING WELL WAY TAMPA FL	336195961
CHARLES STEVENS 2402 WISHING WELL WAY TAMPA FL PLT # 19001	336195961	WILLIAM HAMILTON 2404 WISHING WELL WAY TAMPA FL	336195961	B J CARTER 2406 WISHING WELL WAY TAMPA FL	336195961
THOMAS MCCLEARY 2416 WISHING WELL WAY TAMPA FL PLT # 19001	336195961	WILLIAM HARRIS 2424 WISHING WELL WAY TAMPA FL	336195961	ANTHONY PHILON 2412 WISHING WELL WAY TAMPA FL	336195961
NOVLETTE THOMPSON 2414 WISHING WELL WAY TAMPA FL PLT # 19001	336195961	GERADO SOTO 7029 GLENVIEW DR TAMPA FL	336195964	BETTY REED 1904 DEAUVILLE DR TAMPA FL	336195965



AUDREY C MYLES 1906 DEAUVILLE DR TAMPA FL FLT # 19001	336195965	DEBRA L'INEHOUSE 1902 DEAUVILLE DR TAMPA FL	336195965	DEVGE SONJA 1908 DEAUVILLE DR TAMPA FL	336195965
MICHAEL HALIKOYAKIS 7202 32ND AVE SOUTH TAMPA FL FLT # 19001	336196328	FRANCISCO CARRERA 3504 78TH ST TAMPA FL	336196516	BOBBY GORDON 3508 78TH ST TAMPA FL	336196516
DAN LAYTON 3510 78TH ST TAMPA FL FLT # 19001	336196516	HICH NGUYEN 3512 78TH ST TAMPA FL	336196516	ANNIE MAE KNOTT 3217 DARLINGTON DR TAMPA FL	336196517
WAYNE F TAYLOR 3215 DARLINGTON DR TAMPA FL FLT # 19001	336196517	JULIETT G VARQUEZ 3211 DARLINGTON DR TAMPA FL	336196517	AMANDA RATCLIFFE 3207 DARLINGTON DR TAMPA FL	336196517
MAVERICK J FRANKLIN 3201 DARLINGTON DR TAMPA FL FLT # 19001	336196517	WILLIAM BUTLER 3219 DARLINGTON DR TAMPA FL	336196517	MICHAEL P. MONROE JR 3209 DARLINGTON DR TAMPA, FL.	336196517
ATLHERIE PENDEGRASS 3205 DARLINGTON DR TAMPA FL FLT # 19001	336196517	CINDY CZERNIAK 3206 DARLINGTON DR TAMPA FL	336196518	SHIRLEY MILLER 3208 DARLINGTON DR TAMPA FL	336196518
CHARLES PULLMAN 3210 DARLINGTON DR TAMPA FL FLT # 19001	336196518	HORACE BARNES SR 3212 DARLINGTON DR TAMPA FL	336196518	LINDA AUGHTRY 3214 DARLINGTON DR TAMPA FL	336196518
HAROLD WHITING 3216 DARLINGTON DR TAMPA FL FLT # 19001	336196518	JOEL EPPERSON 3222 DARLINGTON DR TAMPA FL	336196518	HATTIE L WILLIAMS 3202 DARLINGTON DR TAMPA FL	336196518
GORDON BRAXTON 3224 DARLINGTON DR TAMPA FL FLT # 19001	336196518	GERALD BROOKS 3220 DARLINGTON DR TAMPA FL	336196518	CLINT COLLINS 3226 DARLINGTON DR TAMPA FL	336196518
VERONICA YOUNG 3204 DARLINGTON DR TAMPA FL FLT # 19001	336196518	SID'S HAIR STYLING 2814 DARLINGTON DR TAMPA FL	336196523	RUDDOLPH WALKER 3506 DARLINGTON DR TAMPA FL	336196524
SHARON J WALTON 3508 DARLINGTON DR TAMPA FL FLT # 19001	336196524	JOSE REYES 3504 DARLINGTON DR TAMPA FL	336196524	PEARLENE T BYNUM 3235 DEERFIELD DR TAMPA FL	336196525

BERLINDA PRINCE 3233 DEERFIELD DR TAMPA FL FLT # 19001	336196525	WALTER GRIFFIN 3231 DEERFIELD DR TAMPA FL	336196525	BETTY J SMILEY 3229 DEERFIELD DR TAMPA FL	336196525
BEVERLY KEARNEY JR 3225 DEERFIELD DR TAMPA FL FLT # 19001	336196525	VERDELL BELL 3223 DEERFIELD DR TAMPA FL	336196525	CALVIN THORNTON 3215 DEERFIELD DR TAMPA FL	336196525
BARBARA WILLIAMS 3213 DEERFIELD DR TAMPA FL FLT # 19001	336196525	IVALITA WOODS 3209 DEERFIELD DR TAMPA FL	336196525	AGNES HUFF 3207 DEERFIELD DR TAMPA FL	336196525
JAMES E BOWERS 3201 DEERFIELD DR TAMPA FL FLT # 19001	336196525	HENRY HART 3217 DEERFIELD DR TAMPA FL	336196525	MICHAEL MUCHLENDYCK 3205 DEERFIELD DR TAMPA FL	336196525
BRUCE BAKER 3227 DEERFIELD DR TAMPA FL FLT # 19001	336196525	SHEPHARD GROVER C/O VELMA GROVER 3202 DEERFIELD DR TAMPA FL	336196526	SANDRA WILLIAMS 3204 DEERFIELD DR TAMPA FL	336196526
RICHARD HOCKMAN 3212 DEERFIELD DR TAMPA FL FLT # 19001	336196526	ARTHUR GERMAIN 3214 DEERFIELD DR TAMPA FL	336196526	ERNEST MOODY 3216 DEERFIELD DR TAMPA FL	336196526
REGINAL C HAYES 3220 DEERFIELD DR TAMPA FL FLT # 19001	336196526	LAVONNE EASLICK 3222 DEERFIELD DRIVE TAMPA FL	336196526	RUDOLPH STROUD 3224 DEERFIELD DR TAMPA FL	336196526
JACK KIRKLAND 3226 DEERFIELD DR TAMPA FL FLT # 19001	336196526	SUSIE R WALKER 3228 DEERFIELD DR TAMPA FL	336196526	CARLOS RUIZ 3230 DEERFIELD DR TAMPA FL	336196526
GEORGIA M SHERMAN 3232 DEERFIELD DR TAMPA FL FLT # 19001	336196526	CURTIS W WILLIAMS 3236 DEERFIELD DR TAMPA FL	336196526	KATHY ANDERSON 3210 DEERFIELD DR TAMPA FL	336196526
CARTENIA LUMPKIN 3208 DEERFIELD DR TAMPA FL FLT # 19001	336196526	GERALD THOMAS 3102 DELRAY DR TAMPA FL	336196528	RUTH NADIA CARRION 3104 DELRAY DR TAMPA FL	336196528
JAMES D POOLE 3106 DELRAY DR TAMPA FL FLT # 19001	336196528	TOMMY MORELAND 3110 DELRAY DR TAMPA FL	336196528	RENE DAVES 3116 DELRAY DRIVE TAMPA FL	336196528

RONALD HORNE 3114 DELRAY DR TAMPA FL PLT # 19001	336196528	JASON LONGSTRETH 3112 DELRAY DR TAMPA FL	336196528	MIRIAM DONALD 3235 DELRAY DR TAMPA FL	336196529
CHARLES H WILLIAMS 3229 DELRAY DR TAMPA FL PLT # 19001	336196529	MARVA REESE 3227 DELRAY DR TAMPA FL	336196529	JIMMIE CRABTREE 3225 DELRAY DR TAMPA FL	336196529
H R KNOPFEL 3223 DELRAY DR TAMPA FL PLT # 19001	336196529	ROSA GURLEY 3213 DELRAY DR TAMPA FL	336196529	FRANCES CLARK 3205 DELRAY DR TAMPA FL	336196529
JOSE PORTILLA 3219 DELRAY DR TAMPA FL PLT # 19001	336196529	EVELYN F ZANDER 3215 DELRAY DR TAMPA FL	336196529	NHE VAN DANG 3209 DELRAY DR TAMPA FL	336196529
PATRICE RIOLAND 3207 DELRAY DR TAMPA FL PLT # 19001	336196529	VIOLA PHILLIPS 3203 DELRAY DR TAMPA FL	336196529	ANGELINA DOZIER 3202 DELRAY DR TAMPA FL	336196530
RAMON CARDO 3204 DELRAY DR TAMPA FL PLT # 19001	336196530	JAMES V BLACK 3206 DELRAY DR TAMPA FL	336196530	LONG VAN DANG 3208 DELRAY DR TAMPA FL	336196530
CATHERINE FUNKHOUSER 3212 DELRAY DR TAMPA FL PLT # 19001	336196530	GRISMEL GONZALEZ 3220 DELRAY DR TAMPA FL	336196530	MARION BRANAM 3222 DELRAY DR TAMPA FL	336196530
MELINDA HAYES 3226 DELRAY DR TAMPA FL PLT # 19001	336196530	LORRAINE C STRATTON 3230 DELRAY DR TAMPA FL	336196530	STACY STRATTON 3232 DELRAY DR TAMPA FL	336196530
JOYCE CHRISTOPHER 3228 DELRAY DR TAMPA FL PLT # 19001	336196530	DONALD BISHOP 3234 DELRAY DR TAMPA FL	336196530	BERVIN BASTIEN 3218 DELRAY DR TAMPA FL	336196530
VERLIE S NELSON 8105 JAD DR TAMPA FL PLT # 19001	336196531	JOHNNIE THOMAS 8101 JAD DR TAMPA FL	336196531	CHARLES DAVIS 8102 JAD DR TAMPA FL	336196532
ALMA RHEA PURIFY 8104 JAD DR TAMPA FL PLT # 19001	336196532	DAVID ASH JR 8108 JAD DR TAMPA FL	336196532	EUGENE BOGLIN 8110 JAD DR TAMPA FL	336196532

HERBERT POWELL 3217 LANCASTER LN TAMPA FL PLT # 19001	336196533	CLYDE WILLIAMS 3213 LANCASTER LN TAMPA FL	336196533	CAROLYN R WILLIAMS 3207 LANCASTER LN TAMPA FL	336196533
DOROTHY JOHNSON 3205 LANCASTER LN TAMPA FL PLT # 19001	336196533	RENEE TAYLOR 3203 LANCASTER LN TAMPA FL	336196533	JAMES H BROWN 3201 LANCASTER LN TAMPA FL	336196533
DOYLE THOMPSON 3221 LANCASTER LN TAMPA FL PLT # 19001	336196533	HILAIRE PUTNAM 3223 LANCASTER LN TAMPA FL	336196533	GLORIA/RON HERRINGTON 3219 LANCASTER LN TAMPA FL	336196533
CYNTHIA REEVES 3211 LANCASTER LN TAMPA FL PLT # 19001	336196533	JAMES DALLAS 3202 LANCASTER LN TAMPA FL	336196534	MICHAEL ENNIS 3212 LANCASTER LN TAMPA FL	336196534
CHARLIE ROSS 3214 LANCASTER LN TAMPA FL PLT # 19001	336196534	JOHN HARMON III 3218 LANCASTER LN TAMPA FL	336196534	EARL JACKSON 3220 LANCASTER LN TAMPA FL	336196534
TONITA PHILMORE 3222 LANCASTER LN TAMPA FL PLT # 19001	336196534	OZAJAY CANADA 3224 LANCASTER LN TAMPA FL	336196534	PATRICIA TRUMAN 3206 LANCASTER LN TAMPA FL	336196534
RAY COLLINS 8309 LIBBY LN TAMPA FL PLT # 19001	336196535	ANDREW HALL 8303 LIBBY LN TAMPA FL	336196535	BOBBY DREW 8311 LIBBY LN TAMPA FL	336196535
ELLA M JONES 8315 LIBBY LN TAMPA FL PLT # 19001	336196535	CAROL BETTIS 8313 LIBBY LN TAMPA FL	336196535	LOIS AVILA 8301 LIBBY LN TAMPA FL	336196535
CHERYL LEGGETT 8305 LIBBY LN TAMPA FL PLT # 19001	336196535	VICTORIA COLEMAN 1015 COCONUT DR TAMPA FL	336196535	YEN MY PHAN 3529 LIBBY LOOP TAMPA FL	336196537
ANNIE SAPP 3523 LIBBY LOOP TAMPA FL PLT # 19001	336196537	DAVID NICHOLS 3519 LIBBY LOOP TAMPA FL	336196537	WALTER MORAN 3515 LIBBY LOOP TAMPA FL	336196537
ANTONIO MENDEZ 3513 LIBBY LOOP TAMPA FL PLT # 19001	336196537	LEE VAN NGUYEN 3509 LIBBY LOOP TAMPA FL	336196537	JAY COWART 3507 LIBBY LOOP TAMPA FL	336196537

BARRY ZANDER 3503 LIBBY LOOP TAMPA FL PLT # 19001	336196537	KIMBERLY RESSLER 3501 LIBBY LOOP TAMPA FL	336196537	EDWARD A GARCIA 3521 LIBBY LOOP TAMPA FL	336196537
SUZANNE ATTERIDGE 3517 LIBBY LOOP TAMPA FL PLT # 19001	336196537	KIMBERLY HAMPTON 3525 LIBBY LOOP TAMPA FL	336196537	ALLEN G MUNGER 3506 LIBBY LOOP TAMPA FL	336196538
EARL COLHOVER 3522 LIBBY LOOP TAMPA FL PLT # 19001	336196538	ELSA V GRANHOLM 3524 LIBBY LOOP TAMPA FL	336196538	SHELTON VIRBERT 3526 LIBBY LOOP TAMPA FL	336196538
JAMES J EDEN 3528 LIBBY LOOP TAMPA FL PLT # 19001	336196538	MARY NELSON 3502 LIBBY LOOP TAMPA FL	336196538	VANCE M GOVERNOR 3219 PINELLAS FL TAMPA FL	336196539
JOHNNY MILLER 3217 PINELLAS FL TAMPA FL PLT # 19001	336196539	FAYE TYSON 3215 PINELLAS FL TAMPA FL	336196539	RALPH WILLIAMS 3213 PINELLAS FL TAMPA FL	336196539
FRED SUTTON 3207 PINELLAS FL TAMPA FL PLT # 19001	336196539	CASSANDRA COOK 3203 PINELLAS FL TAMPA FL	336196539	ROSE JAMES 3211 PINELLAS FL TAMPA, FL.	336196539
WILLIE R GREEN 3201 PINELLAS FL TAMPA FL PLT # 19001	336196539	DOROTHY L BROOKS 3223 PINELLAS FL TAMPA FL	336196539	JOHNNY SANDERS 3221 PINELLAS FL TAMPA FL	336196539
TIARA WASHINGTON 3205 PINELLAS FL TAMPA FL PLT # 19001	336196539	JAMES GREEN 3202 PINELLAS FL TAMPA FL	336196540	YVONNE SUBER 3204 PINELLAS FL TAMPA FL	336196540
MAGGIE MATTHEWS 3208 PINELLAS FL TAMPA FL PLT # 19001	336196540	ANNIE L VAUGHN 3210 PINELLAS FL TAMPA FL	336196540	CALVIN J FRANKLIN 3216 PINELLAS FL TAMPA FL	336196540
RUDOLPH TOLBERT 3218 PINELLAS FL TAMPA FL PLT # 19001	336196540	JAMES F WILLIAMS JR 3220 PINELLAS FL TAMPA FL	336196540	EARL THOMPkins 3206 PINELLAS FL TAMPA FL	336196540
DARRIN WILLIAMS 3214 PINELLAS FL TAMPA FL PLT # 19001	336196540	CHERYL EVERETT 3212 PINELLAS FL TAMPA FL	336196540	TRACY BROWN 7804 WICHITA WAY TAMPA FL	336196542

MARIO ALEMÁN 7808 WICHITA WAY TAMPA FL FLT # 19001	336196542	DAVID GODBOLT 7814 WICHITA WAY TAMPA FL	336196542	WELLY VALDES 7802 WICHITA WAY TAMPA FL	336196542
FREDDIE JACKSON 7812 WICHITA WAY TAMPA FL FLT # 19001	336196542	MAE FRANCIS LUNDY 8005 WICHITA WAY TAMPA FL	336196543	FRANKLIN MURRAY 8001 WICHITA WAY TAMPA FL	336196543
CHARLES H JONES 8105 WICHITA WAY TAMPA FL FLT # 19001	336196545	DOZIER R GREEN 8103 WICHITA WAY TAMPA FL	336196545	BERNICE GREEN 8101 WICHITA WAY TAMPA FL	336196545
IASIAH THIGPEN SR 8104 WICHITA WAY TAMPA FL FLT # 19001	336196546	JOSEPH J MURRAY 8106 WICHITA WAY TAMPA FL	336196546	ANDREW DIXON 8102 WICHITA WAY TAMPA FL	336196546
SIDNEY ROSE 2816 82ND ST TAMPA FL FLT # 19001	336196548	RESPI TEK INC 8257 CAUSEWAY BLVD TAMPA FL	336196557	JOHN BERRY 8236 CAUSEWAY BLVD TAMPA FL	336196558
NELSONS FLOORING 8226 CAUSEWAY BLVD TAMPA FL FLT # 19001	336196558	THE JACK BERRY AGENCY 8236 CAUSEWAY BLVD TAMPA FL	336196558	JOHN BERRY 8236 CAUSEWAY BLVD TAMPA FL	336196558
WILLIAM E CRIST 8230 CAUSEWAY BLVD TAMPA FL FLT # 19001	336196558	CAUSEWAY PAWN / ED RAY 8210 CAUSEWAY BLVD TAMPA FL	336196558	MILLIE'S BEAUTY SALON 8228 CAUSEWAY BLVD TAMPA FL	336196558
DANIEL ROSADA 8240 CAUSEWAY BLVD TAMPA FL FLT # 19001	336196558	ESQUIRE TOUCH BARBER SHOP 8238 CAUSEWAY BLVD TAMPA FL	336196558	SAMUEL WILLIAMS 8403 LIBBY LN TAMPA FL	336196559
TAMMY W HATCHER 8405 LIBBY LN TAMPA FL FLT # 19001	336196559	GAIL SAMFSON 8401 LIBBY LN TAMPA FL	336196559	JAMES DEBOSE 8208 DEVANE DR TAMPA FL	336196561
FLORA WILSON 8210 DEVANE DR TAMPA FL FLT # 19001	336196561	CONSTANCE DUFONT 8214 DEVANE DR TAMPA FL	336196561	VIRGINENE MCDANIEL 8204 DEVANE DR TAMPA FL	336196561
PAMELA Y FERRELL 8206 DEVANE DR TAMPA FL FLT # 19001	336196561	JEROME GODDOLT 8211 DEVANE DR TAMPA FL	336196562	ROBERT ALLEN 8209 DEVANE DR TAMPA FL	336196562

MARSHALL MCDUFFIE 8205 DEVANE DR TAMPA FL PLT # 19001	336196562	JOHN T MARTINI 8203 DEVANE DR TAMPA FL	336196562	THERESA R MULKEY 8201 DEVANE DR TAMPA FL	336196562
DECELIA CALLAHAN 8207 DEVANE DR TAMPA FL PLT # 19001	336196562	CORA FORD 8213 DEVANE DR TAMPA FL	336196562	VAUGHN SHELLMAN 8202 LAGUNA LN TAMPA FL	336196563
ANTHONY JOHNSON 8208 LAGUNA LN TAMPA FL PLT # 19001	336196563	ALYCE CLAYBORNE 8216 LAGUNA LN TAMPA FL	336196563	EDGARDO A VAZQUEZ 8212 LAGUNA LN TAMPA FL	336196563
THENECIA CHRISTY 8206 LAGUNA LN TAMPA FL PLT # 19001	336196563	SONYA MCLAUGHLIN 8210 LAGUNA LN TAMPA FL	336196563	DAVID SMITH 8201 LAGUNA LN TAMPA FL	336196564
JOHN A DONALD 8211 LAGUNA LN TAMPA FL PLT # 19001	336196564	LEATHA A MCDUFFIE 8209 LAGUNA LN TAMPA FL	336196564	JONATHAN LANE 8203 LAGUNA LN TAMPA FL	336196564
ANTHONY HARRIS 8206 TRAMMEL TR TAMPA FL PLT # 19001	336196565	WILLIE JONES 8208 TRAMMEL TR TAMPA FL	336196565	JOHNNY SAMPSON 8210 TRAMMEL TR TAMPA FL	336196565
MERLYN PICKERING 8214 TRAMMEL TR TAMPA FL PLT # 19001	336196565	DU DANG 8212 TRAMMEL TR TAMPA FL	336196565	DEBRA HARRISON 8202 TRAMMEL TR TAMPA FL	336196565
BRAHMAN LOUNGE 9425 CAUSEWAY BLVD TAMPA FL PLT # 19001	336196619	SHIRLEY A WILBUR 2809 CLIFFORD SAMPLE DR TAMPA FL	336196621	SHIRLEY PETERSON 2907 CLIFFORD SAMPLE DR TAMPA FL	336196623
MARK BRANSON 2903 CLIFFORD SAMPLE DR TAMPA FL PLT # 19001	336196623	DANIEL A NAUS 3007 CLIFFORD SAMPLE DR TAMPA FL	336196625	SANDRA PIPER 3003 CLIFFORD SAMPLE DR TAMPA FL	336196625
GERARD WILDER 3001 CLIFFORD SAMPLE DR TAMPA FL PLT # 19001	336196625	SESCO ADKINS 3115 CLIFFORD SAMPLE DR TAMPA FL	336196627	JOANN STEVENS 3113 CLIFFORD SAMPLE DR TAMPA FL	336196627
NACY BELL 3111 CLIFFORD SAMPLE DR TAMPA FL PLT # 19001	336196627	ARLENE LODATO 3107 CLIFFORD SAMPLE DR TAMPA FL	336196627	DOROTHY BAXTER 3105 CLIFFORD SAMPLE DR TAMPA FL	336196627

EDWARD SWIFT JR 3103 CLIFFORD SAMPLE DR TAMPA FL PLT # 19001	JAMES SHEPPARD 3229 CLIFFORD SAMPLE DR TAMPA FL 336196627	MRS LUCY SWISHER 3227 CLIFFORD SAMPLE DR TAMPA FL 336196629
JOHN V SHEPHARD 3221 CLIFFORD SAMPLE DR TAMPA FL PLT # 19001	S R MEADOWS 3219 CLIFFORD SAMPLE DR TAMPA FL 336196629	ROBERT A BALL 3211 CLIFFORD SAMPLE DR TAMPA FL 336196629
CHARLES E COLE 3209 CLIFFORD SAMPLE DR TAMPA FL PLT # 19001	DENNIS COLE 3207 CLIFFORD SAMPLE DR TAMPA FL 336196629	ADRIAN BRITTLE 3205 CLIFFORD SAMPLE DR TAMPA FL 336196629
DENISE SIMMONS 3201 CLIFFORD SAMPLE DR TAMPA FL PLT # 19001	ELBERT E WATSON 3231 CLIFFORD SAMPLE DR TAMPA FL 336196629	STACY CARPENTER 3233 CLIFFORD SAMPLE DR TAMPA FL 336196629
GERALD KRAUTHEIM 3225 CLIFFORD SAMPLE DR TAMPA FL PLT # 19001	CHARLES L OWENS 3208 CLIFFORD SAMPLE DR TAMPA FL 336196630	JONES HOLLINGSHEAD 3212 CLIFFORD SAMPLE DR TAMPA FL 336196630
THOMAS SPIVEY 3214 CLIFFORD SAMPLE DR TAMPA FL PLT # 19001	JOHN G SAVOIE 3216 CLIFFORD SAMPLE DR TAMPA FL 336196630	JANICE CHAPMAN 3226 CLIFFORD SAMPLE DR TAMPA FL 336196630
LAWRENCE RUSKI 322B CLIFFORD SAMPLE DR TAMPA FL PLT # 19001	THOMAS C SAMMONS JR 3230 CLIFFORD SAMPLE DR TAMPA FL 336196630	EDITH PAHL 3232 CLIFFORD SAMPLE DR TAMPA FL 336196630
CLYDE SMITH 3234 CLIFFORD SAMPLE DR TAMPA FL PLT # 19001	DORIS M CARVER 3236 CLIFFORD SAMPLE DR TAMPA FL 336196630	JOHN ACKLEY 3206 CLIFFORD SAMPLE DR TAMPA FL 336196630
RHONDA LANE 3220 CLIFFORD SAMPLE DR TAMPA FL PLT # 19001	CARLOS VELEZ 3222 CLIFFORD SAMPLE DR TAMPA FL 336196630	RONALD SIMS 8509 LIBBY LN TAMPA FL 336196633
DWIGHT ROBINSON 8501 LIBBY LN TAMPA FL PLT # 19001	DEVARA L SIMS 8507 LIBBY LN TAMPA FL 336196633	DARLENE CAMPBELL 8505 LIBBY LN TAMPA FL 336196633
C T BRUMMITT 3101 SAMPLE CT TAMPA FL PLT # 19001	MERCY BORJA 3105 SAMPLE CT TAMPA FL 336196635	HOMER BALLEW 3125 SAMPLE CT TAMPA FL 336196635



CLYDE R MEADOWS 3102 SAMPLE CT TAMPA FL FLT # 19001	336196636	FARRIS E THOMPSON 3106 SAMPLE CT TAMPA FL	336196636	BEVERLY BRIGMAN 3114 SAMPLE CT TAMPA FL	336196636
CHARLES BRIDGES 3118 SAMPLE CT TAMPA FL FLT # 19001	336196636	AGNES HUGGINS 3122 SAMPLE CT TAMPA FL	336196636	MELISSA ALLEN LANGLOIS 3104 SAMPLE CT TAMPA FL	336196636
BRENDA HART 3112 SAMPLE CT TAMPA FL FLT # 19001	336196636	BEVERLY GARY 3110 SAMPLE CT TAMPA FL	336196636	ART KEARNY 3120 SAMPLE CT TAMPA FL	336196636
VIRGINIA N HOOVER 2925 SAMPLE LOOP TAMPA FL FLT # 19001	336196637	TRACEY HULLENDER 2905 SAMPLE LOOP TAMPA FL	336196637	RICHARD SWISHER 2921 SAMPLE LOOP TAMPA FL	336196637
VIRGIL LOVETT 2904 SAMPLE LOOP TAMPA FL FLT # 19001	336196638	WILLIAM RAMOS 2910 SAMPLE LOOP TAMPA FL	336196638	EVON WILLIAMS 2916 SAMPLE LOOP TAMPA FL	336196638
GONZALEZ LASARO 2922 SAMPLE LOOP TAMPA FL FLT # 19001	336196638	BERNICE HURLEY 2924 SAMPLE LOOP TAMPA FL	336196638	EDDIE SANCHEZ 2918 SAMPLE LOOP TAMPA FL	336196638
LOUISE HOLDS 2902 SAMPLE LOOP TAMPA FL FLT # 19001	336196638	MELISSA ALLEN LANGLOIS 2920 SAMPLE LOOP TAMPA FL	336196638	B E HARBIN 8506 TRAMMEL TR TAMPA FL	336196640
DAVID HELDERMAN 8502 TRAMMEL TR TAMPA FL FLT # 19001	336196640	PATRICIA G BRITT 3235 WELBORN WAY TAMPA FL	336196641	KEN MCKNIGHT 3233 WELBORN WAY TAMPA FL	336196641
ALFRED NUNN 3229 WELBORN WAY TAMPA FL FLT # 19001	336196641	RIGOBERTO RODRIGUEZ 3223 WELBORN WAY TAMPA FL	336196641	RICHARD CHASE 3217 WELBORN WAY TAMPA FL	336196641
DAVID S OSBORNE 3211 WELBORN WAY TAMPA FL FLT # 19001	336196641	JIMMY R HUGHES 3207 WELBORN WAY TAMPA FL	336196641	CARMELO SALCEDO 3203 WELBORN WAY TAMPA FL	336196641
WAYNE SELIG 3219 WELBORN WAY TAMPA FL FLT # 19001	336196641	OSCAR SALCEDO 3201 WELBORN WAY TAMPA FL	336196641	KATRINA F SCOTT 3231 WELBORN WAY TAMPA FL	336196641

SHEILA NICHOLS 3220 WELBORN WAY TAMPA FL PLT # 19001	336196642	WAYNE WILSON 3202 WELBORN WAY TAMPA FL	336196642	KAREN BURDETTE 3206 WELBORN WAY TAMPA FL	336196642
MARTHA RUDDOLPH 3208 WELBORN WAY TAMPA FL PLT # 19001	336196642	TINA BAILEY 3212 WELBORN WAY TAMPA FL	336196642	GLENA NEWCOMER 3214 WELBORN WAY TAMPA FL	336196642
RUSSELL DOWNS 3216 WELBORN WAY TAMPA FL PLT # 19001	336196642	LOTTIE RIDDLE 3224 WELBORN WAY TAMPA FL	336196642	A A FISHER 3226 WELBORN WAY TAMPA FL	336196642
JUAN SANCHEZ 3228 WELBORN WAY TAMPA FL PLT # 19001	336196642	EDISON A DUPREY 3230 WELBORN WAY TAMPA FL	336196642	PATRICIA G BRITT 3236 WELBORN WAY TAMPA FL	336196642
GLORIA FIGUEROA 3204 WELBORN WAY TAMPA FL PLT # 19001	336196642	SHANNON FIELDS 3210 WELBORN WAY TAMPA FL	336196642	CASTLE BEVERAGE 8302 CAUSEWAY BLVD TAMPA FL	336196646
PWH EQUIPMENT 8610 CAUSEWAY BLVD TAMPA FL PLT # 19001	336196652	JUAN GARCIA P O BOX 23064 TAMPA FL	336232064	GEORGE ROSARIO P O BOX 24683 TAMPA FL	336234683
WILLIAM BUSH P O BOX 27253 TAMPA FL PLT # 19001	336237253	J W MATHIS 3543 AVISTON DR TAMPA FL	33624	BRUCE ZELAZOSKI 3513-A EMPEDRADO ST TAMPA FL	33629
THREE PALMS INC. 15307 AMBERLY DRIVE SUITE 121 TAMPA FL PLT # 19001	33647	SHAWN GOODYEAR 2432 WISHING WELL CIR TAMPA FL	33649	NORRIS BAKER P O BOX 172412 TAMPA FL	33672
ARTHENIA JOYNER P O BOX 172297 TAMPA FL PLT # 19001	336720297	FRANCINE MARTINEZ C/O GEORGE DRUMMON P.O. BOX 172883 TAMPA FL	336720883	EDITH COTTER PO BOX 8261 TAMPA FL	336748261
TIFFANY ALFORD P O BOX 77584 TAMPA FL PLT # 19001	33675	DEBRA MONTGOMERY P O BOX 75798 TAMPA FL	336750798	HECTOR TORRES P.O. BOX 75809 TAMPA FL	336750809
ROBERT KELLY P.O. BOX 76303 TAMPA FL PLT # 19001	336751303	TYRONE REDDISH PO BOX 76972 TAMPA FL	336751972	WANDA W. POWELL P.O. BOX 77124 TAMPA FL	336752124

ALICIA MORFIN MARIA MORFIN P O BOX 77303 TAMPA FL FLT # 19001	336752303	GIERLITA SEIO % G. PRIMACIO PO BOX 77555 TAMPA FL	336752398	GAS KWICK INC #250 P O BOX 5238  TAMPA FL	336755238
DORIS PENARANDA PO BOX 5391  TAMPA FL FLT # 19001	336755391	THOMAS H DANIELS P O BOX 5816  TAMPA FL	336755816	ALMETA PITTS P.O. BOX 5818  TAMPA FL	336755818
FURCELL S BRADLEY PO BOX 5954  TAMPA FL FLT # 19001	336755954	JACK DAVIS P O BOX 4151  TAMPA FL	336774151	THE DAVEY TREE EXPERT CO P O BOX 4898  TAMPA FL	336774898
MARIAN HAKALA P O BOX 320043  TAMPA FL FLT # 19001	33679	VETERAN'S ADMINISTRATION C/O JOHN F TAAFFE INC PO BOX 18601 TAMPA FL	33679	GWENDOLYN COOPER P O BOX 11036  TAMPA FL	33680
PAY-LESS OIL CO. INC. PO BOX 151529  TAMPA FL FLT # 19001	336841529	K SMITH P O BOX 292646  TAMPA FL	336872646	MR FIX IT 8191 46TH ST  ST PETERSBURG FL	33709
WILLIAM K HENRETTY 7406 KINGSTON DR  TAMPA FL FLT # 19001	33710	EMMA JENE BOLTON 1325 WARRINGTON WAY  TAMPA FL	33809	SHIRLEY ROBERTS 1413 WISHING WELL WAY  TAMPA FL	33809
PATRICIA MICKLER 10106 MARIPOSA FL  TAMPA FL FLT # 19001	33809	TERRY HOLLOWAY 2002 BALFOUR CIR  TAMPA FL	33919	RAMONA CRUZ C/O RAY CRUZ 4300 18TH ST W APT J103 BRADENTON FL	34205
RAMON RODRIGUEZ % RUTH MOTLEY 214 FAVONIA RD NOKOMIS FL FLT # 19001	34275	ROBERT BARTHELETTE P O BOX 431  BRANDON FL	34299	HARRY SHULER 420 STAFFORD AVE  BROOKSVILLE FL	346011934
CARLOS MILLAN SR 20141 PHILLIPS RD  BROOKSVILLE FL FLT # 19001	34609	JUDITH K GODFRY 4599 BERISFORD BLVD  PALM HARBOUR FL	34685	EARL F MCLAIN 1201 DEERFIELD RD  DEERFIELD IL	60015
WALGREEN STORE # 2887 P.O. BOX 4024  DANVILLE IL FLT # 19001	618344024	WALGREEN STORE # 2887 P O BOX 4024  DANVILLE IL	618344024	WALGREENS P O BOX 4024  DANVILLE IL	618344024
CREATIVE WORLD INC 6314 OVERTON P O BOX 16687 RAYTOWN MD FLT # 19001	64133	CREATIVE WORLD INC 6314 OVERTON BATHHSE P.O. BOX 16687 RAYTOWN, MD.	64133	GTE TELEPHONE OPERATIONS ONE GTE PLACE, MC HOD03FL P O BOX 152127 IRVING, TX	750152127

GTE TELEPHONE OPERATIONS  
ONE GTE PLACE, MC HQD03FL  
P O BOX 152127  
IRVING TX  
FLT # 19001

CIRCLE K CORPORATION  
07494-FL-2504W  
P O BOX 52087  
PHOENIX AZ

SSU (SEABOARD)

750152127

850722087

999999999

SSU (SEABOARD)

SSU (SEABOARD)

SSU (SEABOARD)

FLT # 19001

999999999

999999999

999999999

SSU (SEABOARD)

SSU (SEABOARD)

SSU (SEABOARD OPERATION)

FLT # 19001

999999999

999999999

999999999

# Valrico Hills

BOOK #65 WITH BILL DATE 9/15/95

QUERY NAME . . . . . BK\_BILLDS  
LIBRARY NAME . . . . . DONALIB

FILE	LIBRARY	MEMBER	FORMAT
SCUSTM	QS36F	CUSTM	CUSTR

DATE . . . . . 09/21/95  
TIME . . . . . 13:51:54

BOOK# WITH BILLD

READ/ BILL ROUTE	CUSTOMER NAME	MAILING ADDRESS LINE 1	MAILING CITY AND STATE	ZIP CODE PLUS
65	ADEE, SARA I	2108 VALLEYBROOK AVE	VALRICO FL	33594
	AGUILA, AUGUSTIN	C/O MIGUEL AGUILA	VALRICO FL	335944159
	ALCAID, JOSE	2224 SELKIRK AV	VALRICO FL	335944150
	ALEGE, RACHEL	910 BRIARCLIFF DR	VALRICO FL	335944148
	ALLEN, SHAROLD	537 FALKIRK AVE	VALRICO FL	33594
	ALLOCCO, BENJAMIN	717 INNERGARY PL	VALRICO FL	335944134
	AMBROSINO, KIM	911 BALMORAL PLACE	VALRICO HILLS FL	335944102
	ANDERSON, JOHN	505 INNERGARY PL	VALRICO FL	335944130
	ANDERSON, SUSANN	708 FALKIRK AV	VALRICO FL	335944125
	ANDREWS, CYNTHIA	607 FALKIRK AV	VALRICO FL	335944124
	ARICK, MARJORIE	2209 SELKIRK AV	VALRICO FL	335944151
	ATKINS, DARRELL	507 INNERGARY PL	VALRICO FL	335944130
	BAGLEY, STACY	916 KIRKCALDY WAY	VALRICO FL	335944137
	BAKER, CARROLL	2104 WHITNEY PL	VALRICO FL	335944160
	BANKS, ANNIE	810 KIRKCALDY WAY	VALRICO FL	335944135
	BARIE, D J	POB 631	VALRICO FL	335940631
	BARKER, PETE	525 FALKIRK AV	VALRICO FL	335944122
	BARNETT, BUDDY	2210 WHITNEY PL	VALRICO FL	33594
	BARRETT, RICHARD L	907 BALMORAL PL	VALRICO FL	335944102
	BAXTER, BOYD	3508 PLAINVIEW DR	BRANDON FL	335117730
	BAYNE, RANDY	2113 WHITNEY PL	VALRICO FL	335944161
	BEATTIE, SHIRLEY	2236 SELKIRK ST	VALRICO FL	335944150
	BELCHER JR, DONALD E	605 FALKIRK AVE	VALRICO FL	335944124
	BENNETT, SUE	2204 VALLEYBROOK DR	VALRICO FL	335944158
	BERMEJO, DAN	916 BRIARCLIFF	VALRICO FL	335944148
	BERMUDEZ, ABRAHAM	512 INNERGARY PL	VALRICO FL	335944129
	BLICKENSTAFF, ROBERT	1312 BRAHMA DR	VALRICO FL	335944122
	BOOHER, ALETA	2214 WHITNEY PL	VALRICO FL	335944162
	BORLAND, MICHELE H	2220 SELKIRK ST	VALRICO FL	33594
	BREVIK, J R	715 FALKIRK AV	VALRICO FL	335944126
	BROWN, C H	2205 SELKIRK AV	VALRICO FL	335944151
	BROWN, SHARON	913 SUTHERLAND CIR	VAL RICO FL	33594
	BRYANS, JENNIFER	513 INNERGARY PL	VALRICO FL	33594
	BUCHANAN, MARK	2305 SELKIRK AV	VALRICO FL	335944153
	BUCKNER, HARRELL	818 KIRKCALDY WAY	VALRICO FL	335944135
	BURCH, DALE	904 KIRKCALDY WAY	VALRICO FL	335944137
	BUSHUE, LARRY	2211 WHITNEY PL	VALRICO FL	335944163
	CABAN, VIVIAN	704 BRIARCLIFF DR	VALRICO FL	335944106
	CALDERON, ROSARIO	2226 SELKIRK ST	VALRICO FL	33594
	CAMALO, JOSEPH	P O BOX 245	BRANDON FL	335090245
	CAMBRIDGE, JACQUELINE	807 KIRKCALDY WAY	VALRICO FL	33694
	CAMPBELL, DAVID	2219 SELKIRK AV	VALRICO FL	335944151
	CAMPBELL, GLEN	801 KIRKCALDY WAY	VALRICO FL	335944136
	CAMP I, MARK	2312 SELKIRK AV	VALRICO FL	335944152
	CANNEDY, THEODORE	2222 SELKIRK AV	VALRICO FL	335944150
	CANNON, CHRISTOPHER P	2218 WHITNEY PL	VALRICO FL	33594
	CARIGNAN, RONALD	2213 VALLEYBROOK AV	VALRICO FL	335944159
	CARNOT, GARY J	2316 SELKIRK ST	VALRICO FL	33594
	CARUTHERS, KENNETH	2101 BRAIRCLIFF CV	VALRICO FL	33594
	CASIANO, ORLANDO	2235 SELKIRK ST	VALRICO FL	33594
	CASTRO, NORMA RUTH	707 FALKIRK AV	VALRICO FL	335944126

READ/ BILL ROUTE	CUSTOMER NAME	MAILING ADDRESS LINE 1	MAILING CITY AND STATE	ZIP CODE PLUS 4
65	CATALANO, ANTHONY	2216 WHITNEY PL	VALRICO FL	335944162
	CESPEDES, LOUIS	2310 SELKIRK DR	VALRICO FL	335944152
	CHANEY, JOEY	2219 VALLEYBROOK AVENUE	VALRICO HILLS FL	335944159
	CHEUVRONT, MERRIE L	702 BRIARCLIFF DR	VALRICO FL	33594
	CHIELLINI, CHRIS	909 KIRKCALDY WAY	VALRICO FL	335944138
	CHILDS, DAVID	701 FALKIRK AV	VALRICO FL	335944126
	CICCARELLO, FRANK	2104 VALLEYBROOK AV	VALRICO FL	335944156
	CLEEK, MICHELE R	2102 BRIARCLIFF CV	VALRICO FL	335944103
	CLINGER, J D	2201 DONEGAL CT	VALRICO FL	335944116
	CLINKSCALES, L C	2217 WHITNEY PL	VALRICO FL	335944163
	COLE, B H	2111 WHITNEY PL	VALRICO FL	335944161
	COLE, WILLIAM H	P O BOX 842	SEFFEN FL	335840842
	COLON, JOSE	603 BRIARCLIFF DR	VALRICO FL	335944105
	COLSON, MELISSA	2208 WHITNEY PL	VALRICO FL	33574
	CORDERO, MIGUEL	716 INNERGARY PL	VALRICO FL	335944133
	COSS, ISMAEL	2307 SELKIRK ST	VALRICO FL	335944153
	CRUM, EVELYN	917 BALMORAL PL	VALRICO FL	335944102
	CRUZ, FRANCISCO	726 INNERGARY PL	VALRICO FL	335944133
	CRUZ, LILLIA	516 INNERGARY PL	VALRICO FL	335944129
	DACUMOS, R C	713 INNERGARY PL	VALRICO FL	335944134
	DALTAN, BONITA G	3821 SUNNYBANK DR	VALRICO FL	335945333
	DAVENPORT, TERRY	708 INNERGARY PL	VALRICO FL	335944133
	DEARTH, RICHARD	2216 SELKIRK AV	VALRICO FL	335944150
	DELGADO, DAVID	702 INNERGARY PL	VALRICO FL	335944133
	DI PRATO, ROBERTA	2210 VALLYBROOK DR	VALRICO FL	335944158
	DIAZ, MONICA L	721 FALKIRK AV	VALRICO FL	33594
	DISALVO, VITO	904 BRIARCLIFF DR	VALRICO FL	335944109
	DONAHUE, TIMOTHY	2218 VALLEYBROOK AV	VALRICO FL	335944158
	DOZIER, PAUL	802 BRIARCLIFF DR	VALRICO FL	335944108
	DRUMMOND, MARIE E	2210 DUMBARTON WAY	VALRICO FL	335944117
	DUBORD, GERARD M	2207 VALLEYBROOK DR	VALRICO FL	33594
	DUNN, ELIZABETH	2109 WHITNEY PL	VALRICO FL	33594
	DUVALL, CLEATUS	512 FALKIRK AV	VALRICO FL	335944121
	DZIEDZIC, JOHN	529 FALKIRK AV	VALRICO FL	335944122
	EADS, JAMES	2210 SELKIRK ST	VALRICO FL	335944150
	EVANS, PAMELA	913 KIRKCALDY WAY	VALRICO FL	335944138
	EVANS, ROBERT A	719 INNERGARY PLACE	VALRICO FL	33594
	EVERINGHAM, DORA	515 FALKIRK AV	VALRICO FL	335944122
	FAIRBURN, DONALD	2308 SELKIRK AVE	VALRICO FL	335944152
	FASIG, JEFF	2227 SELKIRK ST	VALRICO FL	335944151
	FAUOTE, RICHARD	2304 SELKIRK AV	VALRICO FL	335944152
	FICKES, MICHAEL	2204 SELKIRK ST	VALRICO FL	335944150
	FIGUEROA, DAMARYS C	909 SUTHERLAND CIR	VALRICO FL	33594
	FINCH, J G	P O BOX 1241	VALRICO FL	335941241
	FOSTER, G S	2103 WHITNEY PL	VALRICO FL	335944161
	FRADEJAS, LORRIE	2215 SELKIRK AVE	VALRICO FL	335944151
	FRANKLIN, ANGEL	2106 WHITNEY PL	VALRICO FL	33594
	FRENIERE, WILLIAM M	2206 VALLEYBROOK AVE	VALRICO FL	33594
	FROHNAPFEL, ELVERA DUNN	235 HIGH ST	NORTH ARLINGTON NJ	070325717
	FRY, GEORGE	918 BALMORAL PL	VALRICO FL	335944101
	GAUTIER, IDALIA	541 FALKIRK AV	VALRICO FL	335944140

READ/ BILL ROUTE	CUSTOMER NAME	MAILING ADDRESS LINE 1	MAILING CITY AND STATE	ZIP CODE PLUS 4
65	GIBSON, LIZ	904 CARRIE CV	VALRICO FL	335944111
	GLOVER, JAMES B	811 KIRKCALDY WAY	VALRICO FL	335944136
	GONZALEZ, HECTOR	2234 SELKIRK AV	VALRICO FL	335944150
	GONZALEZ, JOSE	POB 657	VALRICO FL	335940657
	GOOD, ROBERT W	810 BRIARCLIFF DR	VALRICO FL	335944108
	GOODWIN, MARYA	511 FALKIRK AVE	VALRICO FL	335944122
	GOREN, BRUCE	2219 WHITNEY PLACE	VALRICO, FL.	335944163
	GOZA, LARRY J	604 BRIARCLIFF DR	VALRICO FL	335944104
	GRASSO, FRANK	920 KIRKCALDY WAY	VALRICO, FL	335944137
	GRIFO, DANIEL/MIMS	2215 DONEGAL CT	VALRICO FL	335944116
	GRYSAVAGE, SUE	2220 DONEGAL CT	VALRICO FL	335944115
	GUASTELLA, JOHNNIE	2212 DONEGAL CT	VALRICO, FL	33594
	GUERRA, NARCISCO	2209 VALLEYBROOK AVE	VALRICO FL	335944159
	HALL, LARRY	902 BRIARCLIFF DR	VALRICO FL	335944109
	HALL, MICHELE	918 BRIARCLIFF DR	VALRICO FL	335944148
	HALL, WILLIAM	902 KIRKCALDY WAY	VALRICO FL	335944137
	HAVENS, SCOTT	2203 WHITNEY PL	VALRICO FL	335944163
	HENDERSON, CLAUDIA	510 FALKIRK AV	VALRICO FL	335944121
	HENRY, JEAN WILNER	605 BRIARCLIFF DR	VALRICO FL	335944105
	HICKMAN, MARSHA	2212 DUMBARTON WAY	VALRICO, FL	33594
	HICKS, JOSELYN	2205 VALLEYBROOK AVE	VALRICO FL	33594
	HOFFMAN, MICHAEL	2228 SELKIRK ST	VALRICO FL	335944150
	HOGAN, DANA	531 FALKIRK AV	VALRICO FL	33594
	HORTON, W J	905 SUTHERLAND CIR	VALRICO FL	335944155
	HOUSTON, JERRY G	901 BRIARCLIFF DR	VALRICO FL	335944110
	HOVATTER, ROGER A	909 BALMORAL PL	VALRICO FL	335944102
	HOWARD, WAYLON	543 FALKIRK AV	VALRICO FL	335944140
	HUHN, DANIEL	912 BRIARCLIFF DR	VALRICO FL	33594
	HUNT, VANOUGH	2213 DONEGAL CT	VALRICO FL	335944116
	HUTCHCRAFT, WILLIAM	502 FALKIRK AVE	VALRICO FL	33594
	HUTCHINGS, H P	527 FALKIRK AV	VALRICO FL	335944122
	HUYCK, PAMELA K	908 BALMORAL PL	VALRICO FL	33594
	INGRAM, DONNA	2208 DUMBARTON WAY	VALRICO FL	335944117
	IRAZARRY, FRANK	2201 WHITNEY PL	VALRICO FL	335944163
	IRIZARRY, GREGORY	511 INNERGARY PL	VALRICO FL	335944130
	JAMESON, JANICE E	905 BRIARCLIFF DR	VALRICO FL	335944110
	JARVIS, ALVIN	905 CARRIE CV	VALRICO FL	335944112
	JIMENEZ, DARREN	724 INNERGARY PL	VALRICO FL	33594
	JOHNSON, JEFF	812 BRIARCLIFF DR	VALRICO FL	335944108
	JOHNSON, TIMOTHY	2103 BRIARCLIFF CV	VALRICO FL	335944103
	JONES, BERNADETTE	POB 1011	VALRICO FL	335941011
	JONES, COLIN	POB 995	VALRICO FL	335940995
	JONES, DUANE	804 FALKIRK AV	VALRICO FL	335944127
	JOSUE, CORCINO	513 FALKIRK AV	VALRICO, FL	33594
	JUDAH, PHILLIP	2106 VALLEYBROOK AV	VALRICO FL	335944156
	KALOUSDIAN, PATRICIA	816 KIRKCALDY WAY	VALRICO FL	335944135
	KEENER, ROBERTA	2218 DONEGAL CT	VALRICO FL	335944115
	KELLY, ELEANOR	2107 WHITNEY PL	VALRICO FL	335944161
	KELLY, THOMAS	709 FALKIRK AVE	VALRICO FL	33594
	KEMP, STEPHEN	913 BRIARCLIFF DR	VALRICO FL	335944110
	KIRKSEY, ARNOLD	612 BRIARCLIFF DR	VALRICO FL	335944147



READ/ BILL ROUTE	CUSTOMER NAME	MAILING ADDRESS LINE 1	MAILING CITY AND STATE	ZIP CODE PLUS 4
65	KLEIN, EDITH	520 FALKIRK AV	VALRICO FL	33594
	KRAFT, CYNTHIA L	2209 WHITNEY PL	VALRICO FL	335944163
	KULIG, PETER	2201 SELKIRK ST	VALRICO FL	335944151
	LANMAN, JAMES R	2216 VALLEYBROOK AV	VALRICO FL	335944158
	LARAMEE, JUDITH	711 FALKIRK AV	VALRICO FL	335944126
	LAWRENCE, CARLOS	610 BRIARCLIFF DR	VALRICO FL	335944104
	LAWSER, RON	509 INNERGARY PL	VALRICO FL	335944130
	LEVY, GILBERT	PO BOX 915	VALRICO FL	335940915
	LEWIS, KAYE	2110 WHITNEY PL	VALRICO FL	335944160
	LINGERFELT, JAMES	917 SUTHERLAND CIR	VALRICO FL	335944155
	LONDON-SCHUSTER, PAMELA	2203 SELKIRK ST	VALRICO FL	335944151
	LOZADA, NORBERTO	715 INNERGARY PL	VALRICO FL	335944134
	LOZANO, BRENDA	905 KIRKCALDY WAY	VALRICO FL	335944138
	LUNDEN, DANA A	C/O MARY A LUNDEN	VALRICO FL	335944115
	MADDENS, RICHARD	614 BRIARCLIFF DR	VALRICO FL	335944147
	MANDOLINI, KIM	2202 VALLEYBROOK AVE	VALRICO FL	33594
	MANDRACCHIA, JOSEPH	2215 VALLEYBROOK AV	VALRICO FL	335944159
	MARC, JOSEPH	804 BRIARCLIFF DR	VALRICO FL	335944108
	MARNALSE, PHILIP	910 KIRKCALDY WAY	VALRICO HILLS FL	33594
	MARRERO, MANUEL	2220 VALLEYBROOK AV	VALRICO FL	335944158
	MARTINEZ, EDWIN	507 FALKIRK AV	VALRICO FL	335944122
	MARTINEZ, REINALDO	720 INNERGARY PL	VALRICO, FL	33594
	MARTINEZ, SANDRA	2206 DUMBARTON WAY	VALRICO FL	335944117
	MASSIMIE, DANIEL R	914 BRIARCLIFF DR	VALRICO FL	335944148
	MAURIC, LIZ	808 KIRKCALDY WAY	VALRICO FL	335944135
	MAYER, HERMAN	2207 SELKIRK ST	VALRICO FL	335944151
	MAYHOOD, FRANK J	2206 SELKIRK ST	VALRICO FL	33594
	MCGURK, EDWARD	902 CARRIE CV	VALRICO FL	335944111
	MCKEAND, CHARLES	2220 WHITNEY PL	VALRICO FL	335944162
	MELENDEZ, HECTOR	808 FALKIRK AV	VALRICO FL	335944127
	MELENDEZ, PEDRO	814 KIRKCALDY WAY	VALRICO FL	335944135
	MENDOZA, ALEXANDER	911 BRIARCLIFF DR	VALRICO FL	335944110
	MENG, BARBARA K	912 BALMORAL PL	VALRICO FL	335944101
	MIRANDA, LILIA	718 INNERGARY PL	VALRICO FL	335944133
	MONTALBANO, JOSEPH	2214 VALLEYBROOK AV	VALRICO FL	335944158
	MOORE JR, CHARLES E	2208 VALLEYBROOK AV	VALRICO FL	335944158
	MOORE, JACK	908 KIRKCALDY WAY	VALRICO FL	335944137
	MORALES, ESMAN	712 INNERGARY PL	VALRICO FL	335944133
	MORALES, RUBEN	POB 365	VALRICO FL	335940365
	MOTTA-LOPEZ, JOSE	POB 1571	VALRICO FL	335941571
	MULLINS, WENDIE	704 FALKIRK AV	VALRICO FL	335944125
	NABOZVY, DALE	2202 DUMBARTON WAY	VALRICO FL	335944117
	NATALE, DOMINICK	722 INNERGARY PL	VALRICO FL	335944133
	NEELY, JANET	703 FALKIRK AV	VALRICO FL	335944126
	NEIDER, RACHEL	706 INNERGARY PL	VALRICO FL	335944133
	NELSON, NANETTE J	710 INNERGARY PL	VALRICO FL	33594
	O'SULLIVAN, CHRISTOPHER	606 BRIARCLIFF DR	VALRICO FL	335944104
	OLSON, NOEL	2217 VALLEYBROOK AV	VALRICO FL	335944159
	ORTIZ JR, JUAN	2303 SELKIRK AV	VALRICO FL	335944153
	ORTIZ, GUILLERMO	906 KIRKCALDY WAY	VALRICO FL	33594
	OVERTON, RUSSELL L	2218 SELKIRK ST	VALRICO FL	33594

READ/ BILL ROUTE	CUSTOMER NAME	MAILING ADDRESS LINE 1	MAILING CITY AND STATE	ZIP CODE PLUS 4
65	OZDOWSKI, BEVERLY	803 KIRKCALDY WAY	VALRICO FL	33594
	PACHECO, ALBERTO	2211 VALLEYBROOK AVE	VALRICO FL	335944159
	PACHECO, LUIS A	919 BALMORAL PL	VALRICO FL	33594
	PACZKOWSKI, JAMES	516 FALKIRK AV	VALRICO FL	335944121
	PAETZ, RON	P O BOX 441	VALRICO FL	335940441
	PALMER, BRUCE	2314 SELKIRK ST	VALRICO FL	335944152
	PATTERSON, CAROL	P O BOX 258	VALRICO FL	335940258
	PAUL, ALICE	718 FALKIRK AV	VALRICO FL	335944125
	PEDRO, ARZOLA	902 BALMORAL PL	VALRICO FL	335944101
	PENDERGRASS, KURT	903 BALMORAL PL	VALRICO FL	335944102
	PERRY, WANDA	% WANDA LANZETTA	VALRICO FL	335944105
	PERSAD, BUNDATH	2104 BRIARCLIFF CV	VALRICO FL	335944103
	PITTMAN, PEARL	2233 SELKIRK STREET	VALRICO FL	335944151
	PITTS, MICHAEL	2204 WHITNEY PL	VALRICO FL	335944162
	PLUIMER, DENNIS RAY	2213 SELKIRK ST	VALRICO FL	335944151
	POLAND, C F	501 INNERGARY PL	VALRICO FL	335944130
	POWELL, COUNCIL	2216 DONEGAL CT	VALRICO FL	335944115
	POWELL, GRETA	805 KIRKCALDY WAY	VALRICO FL	33594
	POWELL, LITTEN E	2203 DONEGAL CT	VALRICO FL	335944116
	PRINCE, GREGORY	2317 SELKIRK AV	VALRICO FL	335944153
	PRIOR, SANDRA T	717 FALKIRK AV	VALRICO FL	335944126
	PROSSER, WILLIAM	924 KIRKCALDY WAY	VALRICO FL	335944137
	PUPEK, DELORES	906 BALMORAL PL	VALRICO FL	335944101
	QUEREDO, CHARLOTTE	923 BRIARCLIFF DR	VALRICO FL	335944149
	RAMOS, CRESENCIANO	URB ESTEVOS #10	PUERTO RICO	00603
	RAMOS, JOSE R	602 BRIARCLIFF	VALRICO FL	335944104
	RASMUSSEN, JOELLEN	609 BRIARCLIFF DR	VALRICO FL	33594
	RAYFIELD, SHELIA	2203 DUMBARTON WAY	VALRICO FL	335944118
	REAMS, CHARLES	2204 DUMBARTON WAY	VALRICO FL	33594
	REICH, ROY	2208 DONEGAL CT	VALRICO FL	335944115
	REIKOWSKI, KENNETH	2238 SELKIRK AVE	VALRICO FL	335944150
	RHINE, TOBY	702 FALKIRK AV	VALRICO FL	335944125
	RINALDI, JOSEPH	2302 SELKIRK AV	VALRICO FL	335944152
	RINGLEY, KATHY	519 FALKIRK AV	VALRICO FL	335944122
	RIVERA, EPIFANIA	2202 WHITNEY PL	VALRICO FL	33594
	ROCK, DEBRA A	2115 WHITNEY PLACE	VALRICO FL	335944161
	ROCK, JAMES	2119 WHITNEY PL	VALRICO FL	335944161
	RODRIGUEZ, ISMAEL	903 BRIARCLIFF DR	VALRICO FL	335944110
	RODRIGUEZ, JUAN E	914 KIRKCALDY WAY	VALRICO FL	335944137
	ROLL, CLAUDE	2208 SELKIRK ST	VALRICO FL	335944150
	ROMANYAK, JOHN	910 SUTHERLAND CIR	VALRICO FL	335944154
	ROSE, C E	521 FALKIRK AV	VALRICO FL	335944122
	ROTHMAN, ROBERT	914 BALMORAL PL	VALRICO FL	335944101
	ROZIER, DIANE	2232 SELKIRK AV	VALRICO FL	335944150
	RUIZ, SARITA B	2207 WHITNEY PL	VALRICO FL	335944163
	RUPERT, SALLY	2217 SELKIRK ST	VALRICO FL	335944151
	RUSHER, THOMAS	921 KIRKCALDY WAY	VALRICO FL	335944138
	RUSSELL, JAMES	906 SUTHERLAND CIR	VALRICO FL	33594
	RYDEN, JULIA	2211 SELKIRK ST	VALRICO FL	335944151
	RYDER, WILLIAM K	725 INNERGARY PL	VALRICO HILLS FL	335944134
	SAHEBZAMANI, MUHAMMAU	802 KIRKCALDY WAY	VALRICO FL	335944135

READ/ BILL ROUTE	CUSTOMER NAME	MAILING ADDRESS LINE 1	MAILING CITY AND STATE	ZIP CODE PLUS 4
65	SANDERSON, MICHAEL	918 KIRKCALDY WAY	VALRICO FL	335944137
	SANDERSON, SUSAN N	918 KIRKCALDY WAY	VALRICO FL	335944137
	SANTEE, ANNA	723 INNERGARY PL	VALRICO FL	335944134
	SANTIAGO, IDA	812 KIRKCALDY WAY	VALRICO FL	335944135
	SATTERFIELD, JOHN	2315 SELKIRK ST	VALRICO FL	335944153
	SAVACOOOL, DAVID	704 INNERGARY PL	VALRICO FL	335944133
	SCHLEIF, JAY/DEBRA	505 FALKIRK AV	VALRICO FL	335944122
	SCHLEIF, JEFFREY	920 BRIARCLIFF DR	VALRICO FL	335944148
	SCOTT, MICHAEL G	903 SUTHERLAND CIR	VALRICO FL	335944155
	SEAMAN, TAMMY	2216 DUMBARTON WAY	VALRICO FL	335944100
	SHELFFO, DENISE	2230 SELKIRK ST	VALRICO FL	335944150
	SICHERI, JEFFERY	533 FALKIRK AV	VALRICO FL	335944122
	SIMARD, DORIS	2206 WHITNEY PL	VALRICO FL	335944162
	SMALLER, THOMAS	806 KIRKCALDY WAY	VALRICO FL	335944135
	SMITH, ZOLA	2117 WHITNEY PL	VALRICO FL	335944161
	SMITHE, BERNADINE M	514 FALKIRK AV	VALRICO FL	33594
	SNOOK, F A	2212 WHITNEY PL	VALRICO FL	335944162
	SOLOMON, T A	806 FALKIRK AV	VALRICO FL	335944127
	SPARKMAN, SHARON	809 KIRKCALDY WAY	VALRICO FL	335944136
	SPEERBECK, ROBERT	711 INNERGARY PL	VALRICO FL	335944134
	SPIEGEL, MICHAEL	909 BRIARCLIFF DR	VALRICO FL	335944110
	ST GERMAIN, DONALD	609 FALKIRK AV	VALRICO FL	335944124
	STALLINGS, FRED B	916 BALMORAL PL	VALRICO FL	335944101
	STEBBINS, RUSSELL	517 FALKIRK AV	VALRICO FL	335944122
	STEPLER, TINA M	714 FALKIRK AVE	VALRICO FL	33594
	STONE, LISA	2301 SELKIRK ST	VALRICO FL	33594
	STONE, THOMAS	518 FALKIRK AV	VALRICO FL	335944121
	STOPA, SALOMA	1204 CROYDONWOOD CIR	BRANDON FL	33510
	SULLIVAN, SELMA	905 BALMORAL PL	VALRICO FL	335944102
	SUMNER, ROBIN	912 KIRKCALDY WAY	VALRICO FL	33594
	SWAIN, RENA	904 SUTHERLAND CIR	VALRICO FL	33594
	SWANSON, BOOMEE	POB 481	VALRICO FL	3359440481
	SWANSON, BOONMEE	2229 SELKIRK AV	VALRICO FL	335944151
	TATE, SHARON	907 BRIARCLIFF DR	VALRICO FL	33594
	TAVAREZ, EVA	613 BRIARCLIFF DR	VALRICO FL	335944105
	TAVAREZ, ISABEL	813 KIRKCALDY WAY	VALRICO FL	335944136
	TAYLOR, ROBIN	601 FALKIRK AVE	VALRICO, FL	335944124
	TECALEC, JOSEPH	509 FALKIRK AV	VALRICO FL	335944122
	THOMAS, WARREN	901 KIRKCALDY WAY	VALRICO FL	335944138
	THOMPSON, JESSIE E	910 BALMORAL PL	VALRICO FL	335944101
	THOMPSON, RICHARD	PO BOX 0336	BRANDON FL	335090336
	THOMPSON, TEDDY	915 BALMORAL PL	VALRICO FL	335944102
	THOMSON, R W	2205 WHITNEY PL	VALRICO FL	335944163
	TORRES, JOSE	904 BALMORAL PL	VALRICO FL	335944101
	TOWNSEND, JOHN	2213 WHITNEY PL	VALRICO FL	335944163
	TRACY, MICHAEL	604 INNERGARY PL	VALRICO FL	335944131
	TRINOSKY, PAUL	901 SUTHERLAND CIR	VALRICO FL	335944155
	TUITT, LUCILLE A	903 KIRKCALDY WAY	VALRICO FL	335944138
	TUMINARO, LISA ROSE	2112 WHITNEY PL	VALRICO FL	335944160
	UPTAGRAFFT, MICHAEL K	607 BRIARCLIFF DR	VALRICO FL	335944105
	VAN LOON, DOROTHY	P O BOX 391	VALRICO FL	335940391

READ/ BILL ROUTE	CUSTOMER NAME	MAILING ADDRESS LINE 1	MAILING CITY AND STATE	ZIP CODE PLUS 4
65	VANBANBAERENBERGH, MARK	915 SUTHERLAND CT	VALRICO FL	33594
	VAUGHN, GLORIA	2205 DUMBARTON WAY	VALRICO FL	335944118
	VAZQUEZ, CARLOS	2211 DONEGAL CT	VALRICO FL	335944116
	VAZQUEZ, ISABEL	514 INNERGARY PL	VALRICO FL	335944129
	VAZQUEZ, NELSON	603 INNERGARY PL	VALRICO FL	33594
	VELASQUEZ, JOSE	2213 DUMBARTON WAY	VALRICO FL	335944139
	VELEZ, ROBERTO	2210 DONEGAL CT	VALRICO FL	33594
	VIGLIONE, KRISTIN	2212 SELKIRK ST	VALRICO FL	33594
	VINT, ALAN	506 FALKIRK AVE	VALRICO FL	335944121
	WADE III, CLARENCE	806 BRIARCLIFF DR	VALRICO FL	335944108
	WALKER, CHRISTINE	907 KIRKCALDY WAY	VALRICO FL	33594
	WALKER, SAMUEL JOHN	602 INNERGARY PL	VALRICO FL	335944131
	WALLACE, RANDY	603 FALKIRK AV	VALRICO FL	335944124
	WALLINGTON, JOHN C	721 INNERGARY PL	VALRICO FL	335944134
	WALTON, DAVID	504 FALKIRK AVE	VALRICO FL	335944121
	WALTZ, CHARLES	705 FALKIRK	VALRICO FL	335944126
	WARD, CAROL	C/O CAROL DAIL	VALRICO FL	335944130
	WARD, MARTHA L	2313 SELKIRK AV	VALRICO FL	335944153
	WARREN, ESTHER	2102 VALLEYBROOK AV	VALRICO FL	335944156
	WARYCH, JOHN	508 FALKIRK AV	VALRICO FL	335944121
	WATERS, SHERRY	2215 WHITNEY PL	VALRICO FL	335944163
	WATSON, ROSALY	908 SUTHERLAND CIR	VALRICO FL	335944154
	WATSON, STEVE	501 FALKIRK AVE	VALRICO FL	335944122
	WEBSTER, RICHARD G	2231 SELKIRK ST	VALRICO FL	33594
	WEESE, KEN	919 SUTHERLAND CIR	VALRICO FL	33594
	WEISS, SANDRA	901 CARRIE CV	VALRICO FL	335944112
	WEST, KENNETH	2105 WHITNEY PL	VALRICO FL	335944161
	WHITE, CHRISTINE	921 BRIARCLIFF DR	VALRICO FL	335944149
	WHITE, MELINDA	2214 SELKIRK ST	VALRICO FL	335944150
	WILBOURN, T J	706 FALKIRK AV	VALRICO FL	335944125
	WILEY, BOBBY	2212 VALLEYBROOK AV	VALRICO FL	335944158
	WILKIE, C G	2318 SELKIRK AV	VALRICO FL	335944152
	WILSON, DARRELL	911 SUTHERLAND CIR	VALRICO FL	33594
	WILSON, JIMMY	2209 DONEGAL CT	VALRICO FL	335944116
	WINGO, DANIEL	907 SUTHERLAND CIR	VALRICO FL	335944155
	WOLFE, DOUGLAS	2203 VALLEYBROOK AV	VALRICO FL	335944159
	WOOD, MONINNA S	903 CARRIE CV	VALRICO FL	33594112
	WRIGHT, GEERALD	P O BOX 754	BRANDON FL	335090754
	WYATT, JACK	2108 WHITNEY PL	VALRICO FL	335944160
	YARBROUGH, MELVIN B	716 FALKIRK AV	VALRICO FL	335944125
	ZIMMERMAN, JACQUELINE	911 KIRKCALDY WAY	VALRICO FL	335944138
	ZOFNAS, TERRI	2217 DONEGAL CT	VALRICO FL	335944116

COUNT 348

TOTAL  
COUNT 348

\*\*\* END OF REPORT \*\*\*

DATE	COUNTER PIECE COUNT		TOTAL ITEMS BATCH COUNT	POSTAGE UNUSED		POSTAGE SUM BATCH VALUE	DESCRIPTION	RATE
	START	STOP		START	STOP			
9/7/ 95	7800102	7800554	452	17305.637	17186.309	119.328	Zephyr Shares Customer New Post Richey St. w/ Labels	26 <sup>4</sup>
9/7/ 95	7800554	7805606	5052	17186.309	15837.425	1348.884	Deltona Billing	26 <sup>2</sup>
9/8/ 95	7805606	7814834	9228	15837.425	13373.549	2463.876	SSU Billing Palm Terrace, Hershey Heights	26 <sup>2</sup>
9/11/ 95	7814834	7815221	387 TABS	13373.549	13271.381	102.168	SSU Disconnects TABS	26 <sup>4</sup>
9/11/ 95	7815221	7817038	1817	13271.381	12786.242	485.139	Deltona Disconnects	26 <sup>2</sup>
	78170.38			12786.242				

EXHIBIT

C

PAGE

1

OF

4

DATE	COUNTER PIECE COUNT		TOTAL ITEMS BATCH COUNT	POSTAGE UNUSED		POSTAGE SUM BATCH VALUE	DESCRIPTION	PAGE
	START	STOP		START	STOP			
9/6/95			317 FABS.	2931.69	272546	206.23	Inter office mail & misc.	
9/7/95			256 FABS.	272546	254313	182.33	Inter office mail - Dephyr Sho Str 26/Canada 11.96	
9/8/95			411 FABS.	254313	227263	270.5	Inter office mail. & misc.	
9/11/95				227263	221919.	53.44	MISC. MAIL.	
9/11/95			1140 Letters.	2219.19	1918.23	300.96	TEMPLE TERRACE, FL. HEARING LETTERS. (Polk County) Labels	26
9/11/95			516 FABS.	1918.23	1846.19	72.04	Inter office mail. + Misc.	

EXHIBIT C

PAGE 2 OF 4

DATE	COUNTER PIECE COUNT		TOTAL ITEMS BATCH COUNT	POSTAGE UNUSED		POSTAGE SUM BATCH VALUE	DESCRIPTION	RATE
	START	STOP		START	STOP			
8/15	7826815	7826880	65	10175.783	10143783	32.00	Canada & foreign.	0.46 +
9/10/95	7826880	7834486	7606	10143.83	8120.901	2022.882	Orange/Osceola Customer Hearing Letter	.26 <sup>7</sup>
9/13/95	7834486	7834822	336	8120.90 <sup>1</sup>	8013.38 <sup>1</sup>	107.52	Orange/Osceola Customer Hearing Letter	.32
9/13/95	7834822	7835508	681	8013.38 <sup>1</sup>	7831,554	181.827	SSU Disconnect.	0.26 <sup>7</sup>
9/13/95	7835508	7839019	3511	7831,554	6894.117	937.437	SSU Billing.	0.26 <sup>7</sup>
9/13/95	7839019	7841615	2596	6894.117	6210.093	684.024	Temple Terrace Customer Hearing Seaboard	26 <sup>4</sup>

EXHIBIT     C    

PAGE     3     OF     4

DATE	COUNTER PIECE COUNT		TOTAL ITEMS BATCH COUNT	POSTAGE UNUSED		POSTAGE SUM BATCH VALUE	DESCRIPTION	RATE
	START	STOP		START	STOP			
9/14/95	7841615	7852081	10466	6210.093	3415.671	2794.422	Deltona NEW Bills. SPRINGHILL/Deltona	0.26 <sup>7</sup> Service Hearing Letter
9/15/95	7852081	7857793	5712	3415.67 <sup>1</sup>	45723567	1525.104	SSU Billing Temple Terrace Valrico Hills Cust. Hearing Notice	.26 <sup>7</sup>
9/15/95	7857793	7857850	57	45723567	45695.387	28.18	CANADA + forcing.	0.46 + 0.60
9/18/95	7857850	7861232	3382	45695.38 <sup>7</sup>	44802.53 <sup>9</sup>	892.84 <sup>8</sup>	Labels - Customer Hearing Letter Marion & Putnam Co. Deala location	.26 <sup>4</sup>
9/18/95	7861232	7862065	833	44802.53 <sup>9</sup>	44580.128	222.411	SSU Disconnects.	0.26 <sup>7</sup>
9/18/95	7862065	7863550	1485	44580.128	44183.633	396.495	Deltona Disconnects.	0.26 <sup>7</sup>

EXHIBIT

C

PAGE

4

OF

4