

LAW OFFICES

NELSON HESSE CYRIL SMITH WIDMAN HERB CAUSEY & DOOLEY

2070 RINGLING BOULEVARD
SARASOTA, FLORIDA 34237

RICHARD E. NELSON
RICHARD L. SMITH
ROBERT C. WIDMAN
F. STEVEN HERB
OMER CAUSEY
WILLIAM A. DOOLEY
MICHAEL S. DREWS
FREDERICK J. ELBRECHT
GARY W. PEAL

PHILIP J. SYPULA
J. KAL GIBRON
J. NEAL MOBLEY

TELEPHONE (941) 366-7550
FAX (941) 955-3708

RONALD A. CYRIL
(1938-1980)

ROBERT L. HESSE
OF COUNSEL

BOARD CERTIFIED
CIVIL TRIAL LAWYER

January 5, 1996

Ms. Blanca S. Bayò, Director
Division of Records and Reporting
Florida Public Service Commission
Capitol Circle Office Center
2540 Shumard Oak Boulevard
Tallahassee, Florida 32399-0850

VIA FEDERAL EXPRESS

Re: Sunny Shores Water Co., Inc. / Manatee County
Application for Grandfather Certificate

Dear Ms. Bayò:

Enclosed with this letter is an original and five copies of the completed Application and attached Exhibits (except for Exhibit 7, which is separately bound per instructions from your staff), one copy of the Territory and System Map, an original and three copies of the proposed Tariffs for Water and Wasterwater Service, and a check for \$1,000.00 to cover the filing fee for the Water and Wastewater Applications.

The sheets being transmitted for each Tariff are as follows:

Water Tariff:

Sheet No. 1.0: Cover Sheet
Sheet No. 2.0: Table of Contents
Sheet No. 3.0: Territory Served
Sheet No. 3.1: Description of Territory Served
Sheet No. 4.0: Communities Served Listing
Sheet No. 5.0: Technical Terms and Abbreviations
Sheet No. 5.1: Continuation of Technical Terms and Abbreviations
Sheet No. 6.0: Index of Rules and Regulations
Sheet No. 6.1: Continuation of Index of Rules and Regulations
Sheet No. 7.0: Rules and Regulations
Sheet No. 8.0: Continuation of Rules and Regulations
Sheet No. 9.0: Continuation of Rules and Regulations
Sheet No. 10.0: Continuation of Rules and Regulations

DOCUMENT NUMBER- DATE

00268 JAN-96

FPSC-RECORDS/REPORTING

Ms. Blanca S. Bayò, Director
January 5, 1996
Page Two

Sheet No. 11.0: Index of Rates and Charges Schedules
Sheet No. 12.0: General Service/Rate Schedules GS
Sheet No. 13.0: Residential Service/Rate Schedules RS
Sheet No. 14.0: Meter Test Deposits
Sheet No. 15.0: Miscellaneous Service Charges
Sheet No. 16.0: Service Availability Schedule of Fees & Charges
Sheet No. 17.0: Index of Standard Forms
Sheet No. 18.0: Application for Water Service
Sheet No. 19.0: Copy of Customer's Bill
Sheet No. 20.0: Index of Service Availability
Sheet No. 21.0: Service Availability Policy

Wastewater Tariff:

Sheet No. 1.0: Cover Sheet
Sheet No. 2.0: Table of Contents
Sheet No. 3.0: Territory Served
Sheet No. 3.1: Description of Territory Served
Sheet No. 4.0: Communities Served Listing
Sheet No. 5.0: Technical Terms and Abbreviations
Sheet No. 5.1: Continuation of Technical Terms & Abbreviations
Sheet No. 6.0: Index of Rules and Regulations
Sheet No. 6.1: Continuation of Index of Rules and Regulations
Sheet No. 7.0: Rules and Regulations
Sheet No. 8.0: Continuation of Rules and Regulations
Sheet No. 9.0: Continuation of Rules and Regulations
Sheet No. 10.0: Continuation of Rules and Regulations
Sheet No. 11.0: Index of Rates and Charges Schedules
Sheet No. 12.0: General Service/Rate Schedule GS
Sheet No. 13.0: General Service/Rate Schedule RS
Sheet No. 14.0: Index of Standard Forms
Sheet No. 15.0: Application for Wastewater Service
Sheet No. 16.0: Copy of Customer's Bill
Sheet No. 17.0: Service Availability Policy

A typical bill for services is Sheet No. 19.0 the Water Tariff and Sheet No. 16.0 of the Wastewater Teriff. The Applicant is not proposing any change in its billing rates, fees or charges, except to reduce the meter test fee to the amount specified in the Florida Administrative Code.

Ms. Blanca S. Bayò, Director
January 5, 1996
Page Three

The Applicant is a very small utility which acts merely as a reseller of services purchased in bulk from Manatee County. The Applicant owns only the water distribution facilities within its territory. The Applicant does not own any portion of the sewer treatment facilities or collection facilities serving this territory, all of which are owned, operated and maintained by Manatee County. The Applicant's rates for both water and sewer service are those established by Manatee County in Resolution R-95-219, effective October 1, 1995.

The best territory description and map that is available is attached to the Application and the Tariffs. Our research has failed to reveal any official description of the territory other than by reference to the subdivisions served. It does not appear that the territory has ever been surveyed and the Applicant simply cannot afford that expense. A metes and bounds description has been provided along with the map. The service area is almost entirely built out with only a very few lots remaining to be developed within the subdivisions. No addition to the service area is contemplated for the future.

A single system map has been used, which is based on the system map for the Manatee County sewer system facilities within the service territory. Because of the small size of this utility, no separate water system map has ever been developed.

I appreciate the assistance that your staff members have given me in preparing this filing, particularly the help from Christie Tomlinson and Matilda Sanders. I will be happy to provide any further information that is required. Please feel free to have your staff contact me as necessary.

Very truly yours,

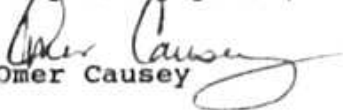
Omer Causey

OC/dc

Encls/Filing Documents

APPLICATION FOR GRANDFATHER CERTIFICATE

(Pursuant to Section 367.171, Florida Statutes)

To: Director, Division of Records and Reporting
Florida Public Service Commission
2540 Shumard Oak Boulevard
Tallahassee, Florida 32399-0850

The undersigned hereby makes application for original certificate(s) to operate a water X and/~~or~~ wastewater X utility in Manatee County, Florida, and submits the following information:

PART I APPLICANT INFORMATION

- A) The full name (as it appears on the certificate), address and telephone number of the applicant:

SUNNY SHORES WATER CO., INC.
Name of utility
(941) 794 2283 (941) 798 3638
Phone No. Fax No.
3827 116th St. W.
Office street address
Bradenton FL 34210-1139
City State Zip Code
N/A
Mailing address if different from street address
N/A
Internet address if applicable

- B) The name, address and telephone number of the person to contact concerning this application:

Jack E. Mason (941) 794 2283
Name Phone No.
3827 116th St. W.
Street address
Bradenton, FL 34210-1139
City State Zip Code

(3) Exhibit 2 - Provide a schedule showing the number of customers currently served by class and meter size, as well as the number of customers projected to be served when the requested service territory is fully occupied.

(4) Indicate permit numbers and dates of approval of water treatment facilities by the Department of Environmental Protection (DEP) or the agency designated by DEP to issue permits:

N/A

(5) Indicate when the water utility system was established. 1969

(6) Exhibit 3 - Evidence that the utility owns the land where the water treatment facilities are located. Or, if the utility does not own the land, a copy of the agreement which provides for the long term continuous use of the land, such as a 99-year lease. The Commission may consider a written easement or other cost-effective alternative.

B) **WASTEWATER**

(1) Provide a description of the types of customers served (i.e., single family homes, mobile homes, duplexes, commercial, etc.).

Single Family, Mobile Homes & Motel Complex

(2) Exhibit 4 - Provide a schedule showing the number of customers currently served by class and meter size, as well as the number of customers projected to be served when the requested service territory is fully occupied.

(3) Indicate permit numbers and dates of approval of wastewater treatment facilities by the Department of Environmental Protection (DEP) or the agency designated by DEP to issue permits:

N/A

- (4) Indicate when the wastewater utility system was established. 1989
- (5) Exhibit 5 - Evidence that the utility owns the land where the wastewater treatment facilities are located. Or, if the utility does not own the land, a copy of the agreement which provides for the long term continuous use of the land, such as a 99-year lease. The Commission may consider a written easement or other cost-effective alternative.

PART III RATES AND TARIFFS

- A) Exhibit 6 - A statement specifying on what date and under what authority the current rates and charges were established.
- B) Exhibit 7 - The original and two copies of water and/or wastewater tariff(s) containing all rates, classifications, charges, rules and regulations. **Sample tariffs are enclosed with the application package.**

PART IV TERRITORY DESCRIPTION AND MAPS

A) **TERRITORY DESCRIPTION**

Exhibit 8 - An accurate description, using township, range and section references as specified in Rule 25-30.030(2), Florida Administrative Code, of the territory the utility was serving or was authorized to serve on the day Chapter 367, Florida Statutes, became applicable. If the water and wastewater service territories are different, provide separate descriptions.

B) **TERRITORY MAPS**

Exhibit 9 - One copy of an official county tax assessment map or other map showing township, range and section with a scale such as 1"=200' or 1"=400' on which the proposed territory plotted by use of metes and bounds or quarter sections and with a defined reference point of beginning. If the water and wastewater service territories are different, provide separate maps.

C) SYSTEM MAPS

Exhibit 10 - One copy of detailed map(s) showing existing lines and facilities and the territory proposed to be served. Any requested territory not served at the time of application shall be specifically identified. Map(s) shall be of sufficient scale and detail to enable correlation with a description of the territory to be served. Provide separate maps for water and wastewater systems.

PART V

FILING FEE

Indicate the filing fee enclosed with the application:

\$ 500.00 (for water) and/~~or~~ \$ 500.00 (for wastewater).

Note: Pursuant to Rule 25-30.020, Florida Administrative Code, the amount of the filing fee as follows:

- (1) For applications in which the utility has the capacity to serve up to 100 ERC's, the filing fee shall be \$100.
- (2) For applications in which the utility has the capacity to serve from 101 to 200 ERC's the filing fee shall be \$200.
- (3) For applications in which the utility has the capacity to serve from 201 ERC's to 500 ERC's the filing fee shall be \$500.
- (4) For applications in which the utility has the capacity to serve 501 to 2,000 ERC's the filing fee shall be \$1,000.
- (5) For applications in which the utility has the capacity to serve from 2,001 to 4,000 ERC's the filing fee shall be \$1,750.
- (6) For applications in which the utility has the capacity to serve more than 4,000 ERC's the filing fee shall be \$2,250.

PART VI AFFIDAVIT

I JACK MASON (applicant) do solemnly swear or affirm that the facts stated in the foregoing application and all exhibits attached thereto are true and correct and that said statements of fact thereto constitutes a complete statement of the matter to which it relates.

BY: Jack E. Mason
Applicant's Signature

JACK MASON
Applicant's Name (Typed)

President, Sunny Shores Water Co., Inc.
Applicant's Title *

Subscribed and sworn to before me this 21st day
of December, 1995.



Omer Causey
Notary Public

* If applicant is a corporation, the affidavit must be made by the president or other officer authorized by the by-laws of the corporation to act for it. If applicant is a partnership or association, a member of the organization authorized to make such affidavit shall execute same.

Sunny Shores Water Company, Inc.

EXHIBIT 1

Type of Water Service

Applicant provides potable water service to residential customers in a small portion of Manatee County, distributing water purchased from the Manatee County Public Service Department. Applicant's present rates were established by Manatee County and are uniform throughout Applicant's service area.

Sunny Shores Water Company, Inc.

EXHIBIT 2

Customers Served (Water)

<u>Actual Customers Served</u>	<u>Class</u>	<u>Meter Size</u>	<u>Total Potential Customers</u>
259	Residential	5/8" x 3/4"	266
<u>2</u>	<u>General Service</u>	<u>5/8" x 3/4"</u>	<u>2</u>
261	TOTAL		268

Sunny Shores Water Company, Inc.

EXHIBIT 3

Land Ownership-Water Treatment Facilities

Applicant resells water purchased from the Manatee County Public Service Department and does not own any water treatment facilities. See Agreement for Purchase of Water, effective November 1, 1967, for a term of forty (40) years, attached as Exhibit 3A.

Applicant's water lines are located in easements dedicated in the recorded plats of the area served: Sunny Shores Trailer Community, Plat Book 8, Page 100, of the public records of Manatee County, Florida, formerly part of the plat known as Sagamore Estates, Plat Book 2, Page 132-133, of the public records of Manatee County, Florida, and Sunny Shores Trailer Community, First Addition, Plat Book 15, Page 43, of the public records of Manatee County, Florida.

Sunny Shores Water Company, Inc.

EXHIBIT 3A

Agreement for Purchase of Water

(See Exhibit 3A)

AGREEMENT
FOR
PURCHASE OF WATER

THIS AGREEMENT, made and entered into this 14 day of October,
1967, by and between MANATEE COUNTY, a political subdivision of the State
of Florida, hereinafter referred to as "County," and James S. Gibbs
WALTON COMPANY, INC., whose address is P.O. Box 116
LODGE, FLORIDA, hereinafter referred to as "Purchaser."

WITNESSETH:

WHEREAS, County is presently developing a County-wide water system
for the purpose of furnishing high quality treated water to all inhabitants
of the unincorporated areas of Manatee County, and to any municipal corpora-
tion within Manatee County desiring to be served, all in accordance with its
authority by Ch. 63-1598, Special Acts of Florida, 1963, and

WHEREAS, Purchaser presently owns and operates a water system having
approximately 160 connections and is desirous of purchasing water from
the County so that it may in turn retail said water to its customers;

NOW THEREFORE in consideration of the mutual covenants and provisions
contained herein it is agreed as follows:

1. County agrees to sell to Purchaser and Purchaser agrees to buy
from the County all of the potable water which Purchaser shall require for
a term of forty (40) years, beginning on or about 1. November, 1967.

2. The County water system shall be connected to the Purchaser's
water system at the following location: Approx. 17' x 2, 60' x 13'
of 115 St. West on North Side of 40th St. West

Size of Meter Requested: 3"

The County shall pay for the construction of the transmission
line leading to the point of connection and Purchaser shall pay for the
construction of its transmission line leading from the point of connection.
Each party shall be responsible for the maintenance of its own transmission
line.

3. County agrees that water to be supplied hereunder will be continuous at all times except that temporary disruption of service at any time caused by an act of God, fire, strikes, casualties, accidents, necessary maintenance works, breakdowns of or injuries to machinery, pumps, or pipe lines, civil or military authority, insurrection, riot, or any cause beyond its reasonable control, shall not constitute a breach of this Agreement on the part of County, and County shall not be liable to Purchaser or its customers for any damage resulting from such unavoidable disruption of service. County agrees to expeditiously correct any and all disruptions that may occur and restore service within a minimum period of time.

4. All water furnished by County hereunder shall be measured by suitable metering equipment of standard manufacture, to be furnished, installed, maintained, calibrated, and read by County at its own expense, and shall be located at the point of connection identified above. At the written request of Purchaser, County shall inspect and test the meter installed by it in the presence of a representative or representatives of Purchaser. No meter shall be allowed to remain in service which has an error in registration in excess of 2% under normal operating conditions. In the event that a faulty meter is discovered, County shall immediately take steps to restore the meter to an accurate condition or install a new meter at the cost of County.

5. The quantity of water delivered to Purchaser shall be determined from meter readings made by or on behalf of County approximately once each month, whereupon County agrees to render a bill to Purchaser for the amount then due and payable. Monthly billings shall be made in accordance with standard rate schedule and approved minimum rate as established for Trailer Courts and/or bulk users by formal resolution of the Board of County Commissioners heretofore adopted. Copy of rate schedule in effect as of date of this contract is attached hereto and made a part hereof. The parties hereto agree that the rate may be reasonably revised by County from time to time after duly advertised public hearing. County covenants that the rate it shall charge Purchaser shall in no event exceed the rate that it shall generally charge to other consumers of the same class and category within the County.

6. At the time that the tap-in into Purchaser's water system is made, the Purchaser shall pay unto the County the standard tap-in charge and shall make the standard deposit to insure the payment of water bills as set forth by Resolution heretofore adopted by the Board of County Commissioners, Manatee County, Florida. It is recognized by both parties that the present State Resolution of Manatee County, Florida, provides that if the meter to be installed is a three (3) inch meter or larger that the tap in charge shall be a matter of special contract between the user and Manatee County. If the meter to be installed in this particular transaction is a 3 inch meter or larger, it is hereby agreed that the tap-in charge to be paid by Purchaser to County shall be the actual cost to the County of all material and labor necessary to install said meter.

7. It is mutually understood and agreed that execution of this Agreement by the respective parties hereto shall not constitute an Agreement between County and any customers of Purchaser. Purchaser agrees to save County harmless from any actions on the part of customers served by Purchaser as a result of disruption of service, failure or any other inadequacy in the water system while operated by Purchaser.

IN WITNESS WHEREOF, the parties hereto have affixed their hands and seals the day and year first above written.

BOARD OF COUNTY COMMISSIONERS
MANATEE COUNTY, FLORIDA

By Don P. McClure
Chairman

ATT+ST. H. T. McINNIS, Clerk
of the Circuit Court

By [Signature]
Deputy Clerk

1
PURCHASER

By [Signature]

ATT+ST.

By [Signature]

Sunny Shores Water Company, Inc.

EXHIBIT 4

Customers Served (Wastewater)*

<u>Actual Customers Served</u>	<u>Class</u>	<u>Meter Size</u>	<u>Total Potential Customers</u>
263	Residential	5/8" x 3/4"	270
3	General Service	5/8" x 3/4"	3
266	TOTAL		273

* Applicant does not directly provide wastewater treatment services to these customers. Applicant bills for wastewater service provided through Applicant by the Manatee County Public Service Department.

APPLICANT: Sunny Shores Water Company, Inc.
Manatee County, Florida

EXHIBIT 5

Land Ownership-Wastewater Treatment Facilities

Applicant does not own or operate any wastewater treatment or collection facilities, but is merely a reseller of potable water purchased from the Manatee County Public Service Department. Wastewater service fees are billed to Applicant by Manatee County as part of its water bill and are collected from Applicant's customers on the same basis. All wastewater lines serving these customers are owned and maintained by Manatee County.

Sunny Shores Water Company, Inc.

EXHIBIT 6

Rate Authority

Applicant's rates were established pursuant to Manatee County Resolution R-95-219, adopted by the Board of County Commissioners of Manatee County, Florida on September 28, 1995, with an effective date of October 1, 1995.

Sunny Shores Water Company, Inc.

EXHIBIT 7

Water and Wastewater Tariffs

(SEPARATELY BOUND)

Sunny Shores Water Company, Inc.

EXHIBIT 8

Service Territory Description

Applicant serves customers located in a portion of Manatee County, Florida, situated entirely within the Northwest 1/4 of Section 2, Township 35 South, Range 16 East, described as follows:

Commence at the northwest corner of Section 2, Township 35 South, Range 16 East; thence run S 00°00'00" E a distance of 1,444 feet to the northerly ROW line of 40th Avenue West; thence run S 64°00'00" E along said ROW line a distance of 881 feet to the Point of Beginning; thence run N 24°00'00" E a distance of 1,468 feet along the westerly bank of a canal; thence continuing along the westerly bank of said canal run N 16°00'00" E a distance of 131 feet; thence continuing along said canal run N 26°00'00" E to the shoreline of Palma Sola Bay; thence run easterly along the shoreline of Palma Sola Bay a distance of approximately 1,000 feet to the point where a bulkhead intersects said shoreline; thence run along said bulkhead N 26°56'00" E a distance of 302.14 feet; thence continuing along said bulkhead run S 62°30'11" E a distance of 160.67 feet to the easterly ROW line of 115th Street West; thence run S 24°46'00" W along said ROW line a distance of 1,875 feet to the northerly ROW line of 40th Avenue West; thence run N 64°00'00" W along said ROW line a distance of approximately 1,069 feet to the Point Of Beginning.

and as further described in the plats of the subdivisions served, as follows:

SUNNY SHORES TRAILER COMMUNITY
Plat Book 8, Page 100,
of the public records of Manatee County, Florida,
a replat of a part of Sagamore Estates,
Plat Book 2, Page 132-133,
of the public records of Manatee County.

All of Block 2, less the East 110 feet of Lots 1, 3, 5, 7, 9 and the West 110 feet of Lots 2, 4, 6, 8, 10 and 12. All of Block 8,

less the West 110 feet of Lots 2, 4, 6, 8, 10, 12, 14, 16, 18, 20, 22 and 25. All of Block 1 and Block 7.

SUNNY SHORES TRAILER COMMUNITY, FIRST ADDITION
Plat Book 15, Page 43,
of the public records of Manatee County, Florida.

Begin at the Northeast corner of Lot 78, Block "C", of SUNNY SHORES TRAILER COMMUNITY, as recorded in Plat Book 8, Page 100, Public Records of Manatee County, Florida; thence S 64°57'00" E along the Easterly extension of the North line of said Lot 78, 50.00 feet to the intersection of said line and the East R/W of 115th Street West; thence N 24°46'00" E along the Northerly extension of said East R/W 106.55 feet for a P.O.B.; thence continue N 24°46'00" E, 295.17 feet; thence N 62°31'11" W 160.60 feet; thence S 26°56'00" W, 302.14 feet; thence S 64°57'00" E, parallel to the North line of said Lot 78 and 106.55 feet therefrom, 171.83 feet to the P.O.B., being and lying in Sec. 2, Twp. 35S, Rge. 16E, Manatee County, Florida.

SAGAMORE ESTATES
Plat Book 2, Page 132-133,
of the public records of Manatee County.

SUNNY SHORES TRAILER COMMUNITY

A REPLAT OF A PART OF SAGAMORE ESTATES
SECTION 2, TOWNSHIP 35 SOUTH, RANGE 16 EAST
MANATEE COUNTY, FLORIDA
SCALE 1"=100'



NOTARIZATION

STATE OF FLORIDA
COUNTY OF MANATEE
Before me, the undersigned authority, personally appeared L. M. MALCOLM and KATHLENE MALCOLM, his wife, known to me to be the individuals described and who executed the foregoing certificate of dedication, and they each duly acknowledged before me that they executed the same for the purposes therein expressed.

Witness my hand and official seal of
BRYDEN TON, Florida, this 5th day of April A.D. 1954.
My commission expires 7-30-55

STATE OF FLORIDA
NOTARY PUBLIC
BRYDEN TON

DEDICATION

STATE OF FLORIDA
COUNTY OF MANATEE
We L. M. MALCOLM and KATHLENE MALCOLM, his wife, and HOWARD M. YOUNG and MAXINE YOUNG his wife, do hereby dedicate and set apart all of the streets, alleys, and thoroughfares shown on this plat for the use of the general public forever.

IN WITNESS WHEREOF We have hereunto set our hands and seals this
day of April A.D. 1954.

WITNESSES:

OWNERS:

CERTIFICATION

STATE OF FLORIDA
COUNTY OF MANATEE
I hereby certify that this plat is a true representation of the survey and is correct to the best of my knowledge, belief and information. Boundary survey based on available data from every source. P. B. M. A. set as noted.

John A. Munday
Date of Survey
March 25, 1954
Registered Surveyor, 391

LEGAL DESCRIPTION

All of Block 2, less the East 110 feet of Lots 4, 5, 7, 9 and the West 110 feet of Lots 6, 8, 10, 12. All of Block 3, less the West 60 feet of Lots 2, 4, 6, 8, 10, 12, 14, 16, 18, 20, 22. All of Block 1 and Block 2 and streets rededicated as shown.

RECORDING 109550

Filed for record in plat book 9 page No. 100
Public Records of MANATEE COUNTY,
FLORIDA, this 5th day of April A.D. 1954 at MOUNTAIN

APPROVAL

By _____
Clerk Circuit Court

STATE OF FLORIDA
COUNTY OF MANATEE
I hereby certify that this plat has been examined and approved for filing upon the records of this county
APR 12 1954
By _____
County Commissioner

STATE OF FLORIDA
COUNTY OF MANATEE
Notary Public
L. M. MALCOLM
KATHLENE MALCOLM
HOWARD M. YOUNG
MAXINE YOUNG
Bryden TON
John A. Munday
County Commissioner

STATE OF NEW YORK
COUNTY OF ONAIDA
Before me, the undersigned authority, personally appeared Howard M. Young and Maxine Young his wife, known to me to be the individuals described in and who executed the foregoing certificate of dedication, and they each duly acknowledged before me that they executed the same for the purposes therein expressed.
Witness my hand and official seal of
New York
this 5th day of April, 1954.
Notary Public
STATE OF NEW YORK AT LARGE

My Commission Expires _____
3

STATE OF FLORIDA
COUNTY OF MANATEE
APR 12 1954
COUNTY COMMISSIONERS

SUNNY SHORES TRAILER COMMUNITY

A REPLAT OF A PART OF SAGAMORE ESTATES
SECTION 2, TOWNSHIP 35 SOUTH, RANGE 16 EAST
MANATEE COUNTY, FLORIDA
SCALE 1"=100'



NOTARIZATION

STATE OF FLORIDA
COUNTY OF MANATEE
Before me, the undersigned authority, personally appeared L. M. MALCOLM and KATHERINE MALCOLM, his wife, known to me to be the individuals designated and who executed the foregoing certificate of dedication, and they each duly acknowledged before me that they executed the same for the purposes therein expressed.

Witness my hand and official seal of
BRODENTON, Florida this 5th day of April, A.D. 1954.
My commission expires 7-30-55

STATE OF FLORIDA AT LARGE
NOTARY PUBLIC
John C. T. Kelly

DEDICATION

STATE OF FLORIDA
COUNTY OF MANATEE
We L. M. MALCOLM and KATHERINE MALCOLM, his wife, and HOWARD M. YOUNG and MARLINE YOUNG, his wife, do hereby dedicate and set apart all of the streets, alleys, and thoroughfares shown on this plat to the use of the general public forever.

IN WITNESS WHEREOF we have hereunto set our hands and seals this
day of April, A.D. 1954.

WITNESSES:

OWNERS:

L. M. Malcolm
Katherine Malcolm
Howard M. Young
Marline Young

CERTIFICATION

STATE OF FLORIDA
COUNTY OF MANATEE
I hereby certify that this plat is a true representation of the survey and is correct to the best of my knowledge, belief and information. Boundary survey based on available data from every source. N.B.M. set as noted.

John A. Mudgett
JOHN A. MUDGETT
Registered Surveyor, 381
March 25, 1954

LEGAL DESCRIPTION

All of Block 2, less the East 110 feet of Lots 1, 3, 5, 7, 9 and the West 110 feet of Lots 2, 4, 6, 8, 10, 12. All of Block 3, less the West 50 feet of Lots 2, 4, 6, 8, 10, 12, 14, 16, 18, 20. All of Block 1 and Block 7, and streets indicated as shown.

RECORDING 109,550

Filed for record in plat book # page No. 100
Public Records of MANATEE COUNTY,
Florida, this 5th day of April, A.D. 1954 at
11:30 AM

APPROVAL

By *John C. T. Kelly*
Notary Public

STATE OF FLORIDA
COUNTY OF MANATEE
I hereby certify that this plat has been examined and approved for filing upon the records of this county

APR 12 5 1954
By *W. B. ...*
COUNTY COMMISSIONERS

STATE OF NEW YORK
COUNTY OF ONALDA
Before me, the undersigned authority, personally appeared HOWARD M. YOUNG and MARLINE YOUNG, his wife, known to me to be the individuals designated in and who executed the foregoing certificate of dedication, and they each duly acknowledged before me that they executed the same for the purposes therein expressed.

Witness my hand and official seal of
New York
Notary Public
Richard M. Young
Marline Young

STATE OF FLORIDA
COUNTY OF MANATEE
I hereby certify that this plat has been examined and approved for filing upon the records of this county
APR 12 5 1954
By *W. B. ...*
COUNTY COMMISSIONERS

Sunny Shores Water Company, Inc.

EXHIBIT 9
Territory Map

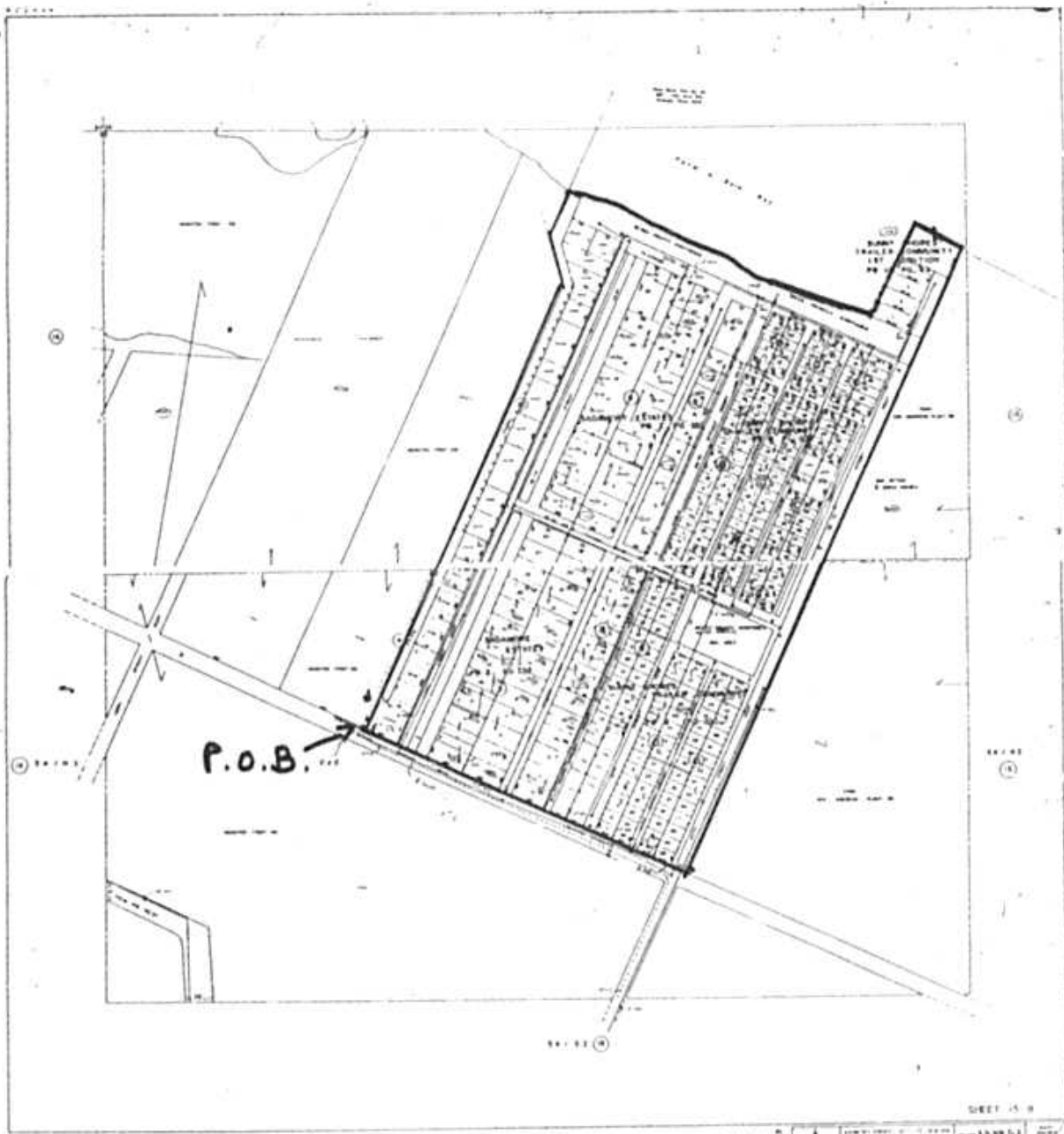

P.O.B.

SHEET 15 B

	SCALE 1" = 1 MILE	DATE 1911
	DRAWN BY J.S.	CHECKED BY J.S.
	APPROVED BY J.S.	TITLE TERRITORY & SYSTEM MAP

TERRITORY & SYSTEM MAP

Sunny Shores Water Company, Inc.

EXHIBIT 10

System Map

(See Exhibit 9)

DEPOSIT TREAS REC DATE
0250 09 '96

SUNNY SHORES WATER CO., INC. / MANATEE COUNTY

APPLICATION FOR GRANDFATHER CERTIFICATE

Sunny Shores Water Company 04-86
Ph. 941-794-2283
3827 116th Street West
Bradenton, FL 34210-1139

3849

26 December 19 95

PAY TO THE ORDER OF Florida Public Service Commission

\$ 1000.00

One-Thousand and no/100----- DOLLARS

Not Valid After 30 Days



888-013
4300 1st Street West
Bradenton, Florida 34208

Bonnie S. Mason

FOR PSC Filing Fee