

BEFORE THE FLORIDA PUBLIC SERVICE COMMISSION

In re: Application for amendment)
of Certificate No. 427-W to add)
territory in Marion County by)
Windstream Utilities Company.)

Docket No. 960867-WU

NOTICE OF AMENDMENT TO APPLICATION

Applicant, WINDSTREAM UTILITIES COMPANY, by and through its undersigned attorneys, hereby notices its amendment to the above-referenced application, to eliminate the J.B. Ranch property as proposed territory.

The property to be eliminated from this application is that depicted on the map attached hereto as "J.B. Ranch", which is located in a portion of Sections 17, 19 and 20, Township 16 South, Range 21 East in Marion County, Florida.

WHEREFORE, Windstream Utilities Company hereby amends the legal descriptions of its proposed service area extension (Exhibit E to its Application) to eliminate the J.B. Ranch property described above, and depicted on the attached map.

Respectfully submitted on this
18th day of December, 1996, by:

ROSE, SUNDSTROM & BENTLEY
2548 Blairstone Pines Drive
Tallahassee, Florida 32301
(904) 877-6555

BY: *Martin S. Friedman*
MARTIN S. FRIEDMAN
For the Firm

- ACK _____
- AFA _____
- APP _____
- CAF _____
- CMU _____
- CTR _____
- EAG _____
- LEG 1
- LIN 3
- OPC _____
- RCH _____
- SEC 1
- WAS Redeman
- OTH _____

windstre\2amend.not

RECEIVED & FILED

EPSC-BUREAU OF RECORDS

ROSE, SUNDSTROM & BENTLEY
2548 BLAIRSTONE PINES DRIVE, TALLAHASSEE, FLORIDA 32301

DOCUMENT NUMBER-DATE

13453 DEC 18 96

FPSC-RECORDS/REPORTING

CERTIFICATE OF SERVICE

Docket No. 960867-WU

I HEREBY CERTIFY that a true and correct copy of the foregoing has been furnished by U.S. Mail to the following parties this 18th of December, 1996.

D. Cyrus-Williams
Florida Public Service Commission
Legal Division
2540 Shumard Oak Boulevard
Tallahassee, FL 32399-0850

Carlyle Ausley
Ausley Construction Company
1107 E. Silver Springs Blvd., #2
Ocala, Florida 34470

Joseph Lettelleir
JB Ranch
300 S. Duncan Ave., #296
Clearwater, Florida 34615

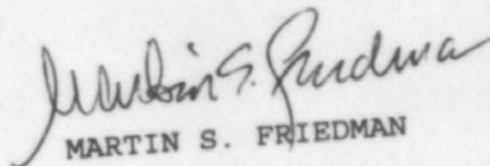
MARTIN S. FRIEDMAN

Unaltered
FILE COPY

SECTION 8-16-21

UTIL - LDCS
DATE: 10-3-1996
TIME: 4:22 PM

WINDSTREAM UTILITIES
PROPOSED SERVICE AREA
IN SECTIONS 8, 16, 17, 18, 19, 20, AND 21
OF TOWNSHIP 16 SOUTH, RANGE 21 EAST
MARION COUNTY, FLORIDA

NOTE:
THE SUBDIVISIONS OF MAJESTIC OAKS, PIGEON
AND SUN COUNTRY ESTATES ARE IN THE EXISTING
SERVICE AREA OF WINDSTREAM UTILITIES.

SCALE: 1" = 880'

DOCUMENT NUMBER-DATE

13453 DEC 18 96

FPSC-RECORDS/REPORTING

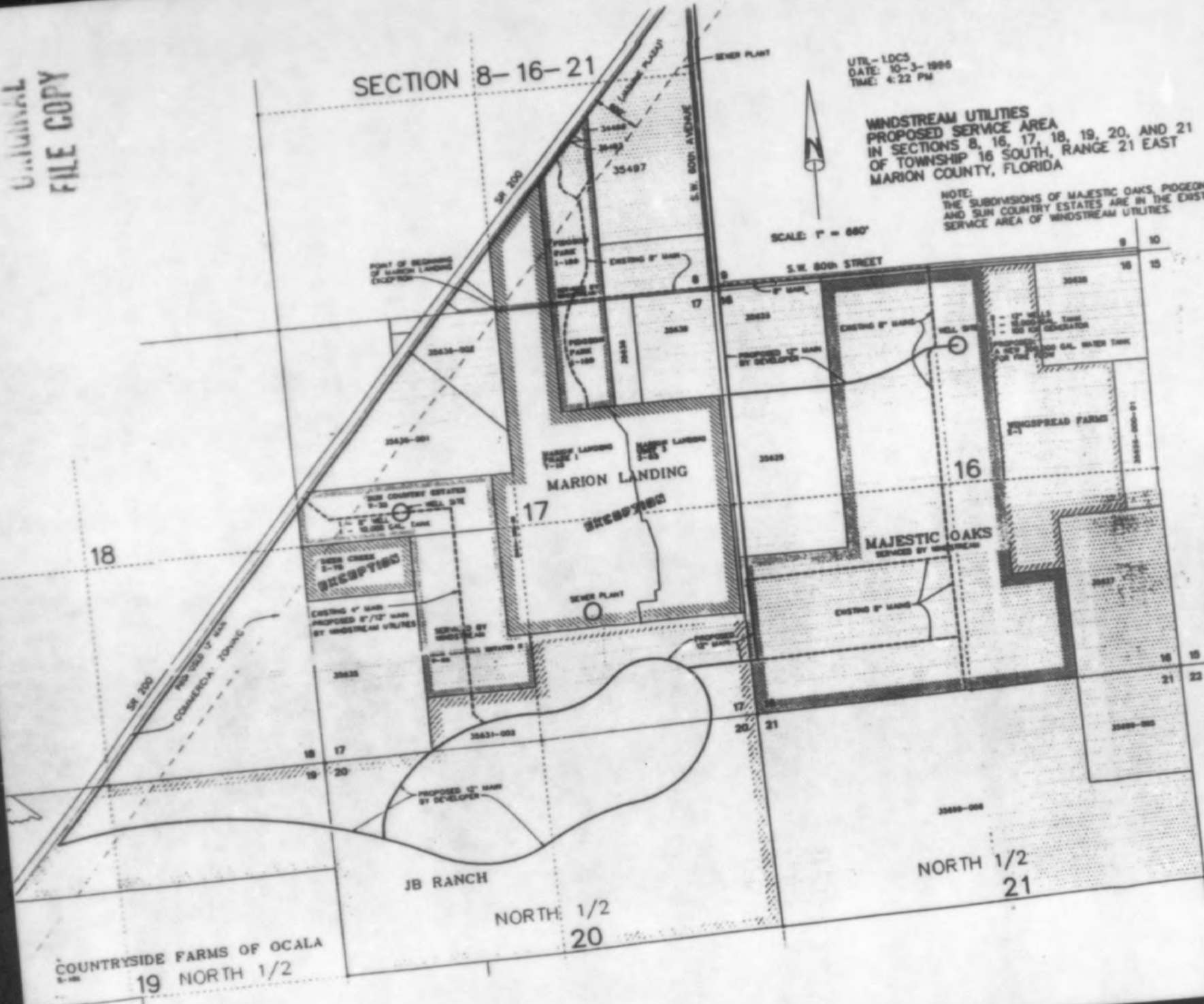

- LEGEND:
- PROPOSED MAIL
 - EXISTING MAIL
 - EXISTING AND PROPOSED SERVICE AREA
 - AREA NOW SERVED BY WINDSTREAM UTILITIES
 - EXCEPTION AREA NOT TO BE SERVED BY WINDSTREAM
 - EXISTING AND PROPOSED SUBDIVISIONS TO BE SERVED BY WINDSTREAM

COUNTRYSIDE FARMS OF OCALA
19 NORTH 1/2

NORTH 1/2
20

NORTH 1/2
21