

JAMES MEZA III  
Attorney

BellSouth Telecommunications, Inc.  
150 South Monroe Street  
Room 400  
Tallahassee, Florida 32301  
(305) 347-5561

May 25, 2001

Mrs. Blanca S. Bayó  
Director, Division of Records and Reporting  
Florida Public Service Commission  
2540 Shumard Oak Boulevard  
Tallahassee, FL 32399-0850

Re: **Docket No.** 010783 - JL  
**BellSouth's Petition for Review of Pooling Administrator's Denial of  
Request for Additional Numbering Resources**

Dear Ms. Bayó:

Enclosed is an original and fifteen copies of BellSouth Telecommunications, Inc.'s Petition for Review of Pooling Administrator's Denial of Request for Additional Numbering Resources, which we ask that you file in the captioned docket.

A copy of this letter is enclosed. Please mark it to indicate that the original was filed and return the copy to me. Copies have been served to the parties shown on the attached Certificate of Service.

Sincerely,

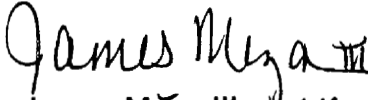
  
James Meza III (UCA)

cc: All Parties of Record  
Marshall M. Criser III  
R. Douglas Lackey  
Nancy B. White

DOCUMENT NUMBER-DATE  
06619 MAY 25 2001  
FPSC-RECORDS/REPORTING

**CERTIFICATE OF SERVICE**

**Docket No. \_\_\_\_\_**

**BellSouth's Petition for Review of Pooling Administrator's Denial of  
Request for Additional Numbering Resources**

I HEREBY CERTIFY that a true and correct copy of the foregoing was served via

U.S. Mail this 25th day of May, 2001 to the following:

Staff Counsel  
Florida Public Service  
Commission  
Division of Legal Services  
2540 Shumard Oak Boulevard  
Tallahassee, FL 32399-0850

NANPA  
Ron Connor  
Director  
Suite 400  
1120 Vermont Avenue  
Washington, D.C. 20005

  
James Meza III (KA)

BEFORE THE FLORIDA PUBLIC SERVICE COMMISSION

In re: Petition for Review of Pooling ) Docket No. \_\_\_\_\_  
Administrator's Denial or Request for )  
Additional Numbering Resources )  
\_\_\_\_\_ ) Filed: May 25, 2001

**PETITION FOR REVIEW OF POOLING ADMINSTRATOR'S  
DENIAL OF REQUEST FOR ADDITIONAL NUMBERING RESOURCES**

NOW COMES BellSouth Telecommunications, Inc. ("BellSouth"), who petitions the Florida Public Service Commission ("Commission" or "FPSC") to review the Pooling Administrator, NeuStar's, denials of BellSouth's applications for use of additional numbering resources in the Ft. Lauderdale and Jacksonville exchanges. In support of this Petition, BellSouth states:

**PARTIES**

1. BellSouth is a corporation organized and formed under the laws of the State of Georgia and an incumbent local exchange company ("ILEC") regulated by the Commission and authorized to provide local exchange telecommunications and intraLATA toll telecommunications in the State of Florida.

2. NeuStar is an independent non-governmental entity who is responsible for administering and managing the numbering resources in the Florida interim pooling trials. *See* PSC-00-1046-PAA-TP at 8.

**JURISDICTION**

3. The Commission has jurisdiction of this matter pursuant to Industry Numbering Committees (INC) Number Pooling Guidelines ("INC Guidelines") Sections 3.7 and 12(c).

## BACKGROUND AND REQUEST FOR RELIEF

4. On March 31, 2000, the Federal Communications Commission ("FCC") issued Order No. 00-104 ("FCC 00-104" or the "Order") in the Numbering Resource Optimization docket (Docket No. 99-200).

5. The goal of FCC 00-104 was to implement uniform standards governing requests for telephone numbering resources in order to increase efficiency in the use of telephone numbers and to avoid further exhaustion of telephone numbers under the NANP.

6. In FCC 00-104, the FCC directed the industry and the Pooling Administrator to comply with the INC Pooling Guidelines in implementing pooling trials. *See* FCC 00-104 at ¶ 183.

7. Under the INC Guidelines, in order to obtain growth thousand-block allocations, the carrier must demonstrate that its existing numbering resources for the rate center will exhaust within six (6) months. *See* INC Guidelines Appendix 3.<sup>1</sup> This requirement is known as six (6) months-to-exhaust ("MTE"). *Id.*

8. Since the beginning of the year, BellSouth has submitted five (5) one thousand (1,000) block requests to NeuStar for the assignment of numbering resources to meet the demands of its customers in Florida.

9. In compliance with the INC Guidelines, BellSouth submitted its requests to NeuStar by completing the necessary MTE Certification Worksheets. As previously

---

<sup>1</sup> There appears to be a discrepancy between the information NeuStar requires to be filed and the INC Guidelines. NeuStar's MTE worksheet requires that the carrier demonstrates that its MTE on a rate center does not exceed six (6) months. *See* INC Guidelines, Appendix 3. However, Section 8.3.4 of the INC Guidelines states that the carrier must demonstrate that its existing numbering resources for the switching

stated, this worksheet required that BellSouth establish that it had less than six (6) MTE on a rate center basis in order to obtain additional thousand blocks.

10. NeuStar denied BellSouth's requests for thousand block allocations for the Fort Lauderdale and Jacksonville exchanges solely because it failed to meet the six (6) MTE requirement.

#### **FT. LAUDERDALE**

11. The Ft. Lauderdale exchange consists of ten (10) central offices and eleven (11) switching entities, Coral Ridge (FTLDFLCRH01 and FTLDFLCR56E), Cypress (FTLDFLCYDS0), Jacaranda (FTLDFLJADS0), Ft. Lauderdale Main (FTLDFLMRDS0), Plantation (FTLDFLPLDS0), Oakland (FTLDFLOADS0), Sunrise (FTLDFLSU74E), Sawgrass (FTLDFLSGDS0), and Weston (FTLDFLWNDS0).

12. On May 8, 2001 BellSouth filed its request with NeuStar to obtain two thousand (2,000) consecutive DID numbers for the Ft. Lauderdale Cypress (FTLDFLCY0S0) switch to meet the needs of a specific customer. *See* Attachment 1. On May 10, 2001, BellSouth filed its request with NeuStar to obtain a five thousand (5,000) block for the Ft. Lauderdale Sawgrass (FTLDFLSGDS0) switch to meet the system requirements of a specific customer. *See* Attachment 1.

13. At the time of the block requests, the Ft. Lauderdale Rate Center MTE was 6.3 months, while the switch MTE for Cypress (FTLDFLCYDS0) was 2.51 MTE and the switch MTE for Sawgrass (FTLDFLSGDS0) was 7.98 MTE.

---

entity/POI will exhaust within six (6) months. In compliance with Appendix 3, BellSouth has filed its requests with NeuStar on a rate center basis.

14. On May 10, 2001, NeuStar denied BellSouth's block requests for the Ft. Lauderdale - Cypress and the Ft. Lauderdale - Sawgrass switches. *See* Attachment 2. The basis for the denials was that BellSouth had not met the MTE criteria, notwithstanding the fact that BellSouth did not have the numbering resources necessary to satisfy its customers' demand in these switches.

### **JACKSONVILLE**

15. The Jacksonville exchange consists of thirteen (13) central offices and switching entities, Arlington (JCVLFLARDS0), Beachwood (JCVLFLBWDS0), Clay Street (JCVLFLCLDS0), Ft. Caroline (JCVLFLFCDS0), International Airport (JCVLFLIARS0), Lake Forest (JCVLFLLF76E), Normandy (JCVLFLNODS0), Oceanway (JCVLFLOWDS0), Riverside (JCVLFLRV38E), San Jose (JCVLFLSJ73E), San Marco (JCVLFLSMDS0), Southpoint (JCVLFLJTRSO), and Westconnett (JCVLFLWCDS0).

16. On May 10, 2001, BellSouth filed its request with NeuStar to obtain one thousand, two hundred (1,200) consecutive DID numbers to meet a specific customer's needs for the Jacksonville - Clay Street (JCVLFLCLDS0) switch. *See* Attachment 1.

17. At the time of the block request, the Jacksonville Rate Center MTE was 11.7 months, while the switch MTE for Clay Street (JCVLFLCLDS0) was 14.7 MTE.

18. On May 11, 2001, NeuStar denied BellSouth's block request for the Jacksonville - Clay Street switch. *See* Attachment 2. The basis for the denial was that BellSouth had not met the MTE criteria, notwithstanding the fact that BellSouth did not have the numbering resources necessary to satisfy a customer's demands in the switch.

19. The INC Guidelines provide that the appropriate regulatory authority has the power and authority to review a decision by NeuStar to deny a carrier's request for numbering resources. See INC Guidelines at §§ 3.7, 12(c). In this case, the appropriate regulatory authority is this Commission because the FCC delegated to the Commission the authority to implement number conservation measures in Florida, including thousand block pooling trials. See *In re: Florida Public Service Commission Petition to Federal Communications Commission for Expedited Decision for Grant of Authority to Implement Number Conservation Measures*, FCC 99-249, Docket No. 96-98, Sept. 15, 1999 ("FCC 99-249"). Indeed, in FCC 99-249, the FCC held that in exercising its delegated authority, the Commission must ensure "that numbers are made available on an equitable basis; that numbering resources are made available on an efficient and timely basis; [and] that whatever policies the Florida Commission institutes with regard to numbering administration not unduly favor or disfavor any particular telecommunications industry segment or group of telecommunications consumers; . . . ." FCC 99-249 at ¶ 9.

20. Unfortunately, BellSouth's inability to obtain numbering resources in the above offices will not be the last time BellSouth experiences this problem. BellSouth has a total of 101 rate centers in Florida with 30 of these being multi-switch rate centers. Some of the switches within these multi-switch rate centers are already within or near the six (6) MTE. BellSouth believes that it will be unable to meet the six MTE threshold at the rate center level in all of these multi-switch rate centers, jeopardizing BellSouth's ability to fulfill its "Carrier of Last Resort" obligations.

21. BellSouth requests that the Commission's reverse NeuStar's decision to withhold numbering resources from BellSouth on the following grounds:

(a) NeuStar's denial of numbering resources to BellSouth interferes with BellSouth's ability to serve its customers within the State of Florida. BellSouth believes that it has lost significant customers solely because of its inability to obtain additional numbering resources. The inability to service its customers directly contravenes the FCC's expressed goal "that all carriers have the numbering resources they need to compete in the rapidly growing telecommunication market." FCC 100-104 at p. 1. Additionally, in FCC 99-249, the FCC stated: "Consumers should never be in the position of being unable to exercise their choice of carrier because that carrier does not have access to numbering resources." ¶ 16.

(b) The MTE at the rate center level requirement is discriminatory against the incumbent LEC, because the ILEC is typically the only local service provider with multiple switches in a rate center. ILECs deploy multiple switches in a rate center in order to meet customer demand for telephone service, and NeuStar's requirements for obtaining additional numbering resources both penalizes and discriminates against the ILEC for having done so. BellSouth believes that it is patently unfair to require that the ILEC only get six (6) MTE in all the switches it has deployed in a rate center, when the ALECs that have recently entered the local service market have to meet the MTE requirement in only the single switch that they have deployed to serve their customers in a single rate center or even multiple rate centers.

(c) BellSouth submits that its requested numbering resources would not materially impact the exhaustion of available numbers in the 904 area and 954 area codes.

WHEREFORE, for the foregoing reasons, BellSouth requests:



1. The Commission review the decisions of NeuStar to deny BellSouth's request for additional numbering resources; and
2. The Commission should direct NeuStar to provide the requested additional numbering resources for the Ft. Lauderdale and Jacksonville exchanges discussed above.

Respectfully submitted this 25<sup>th</sup> day of May, 2001.

BELLSOUTH TELECOMMUNICATIONS, INC.

*Nancy B. White*

NANCY B. WHITE (KA)

JAMES MEZA III

c/o Nancy H. Sims

150 So. Monroe Street, Suite 400

Tallahassee, FL 32301

(305) 347-5558

*R. Douglas Lackey*

R. DOUGLAS LACKEY (KA)

Suite 4300

675 W. Peachtree St., NE

Atlanta, GA 30375

(404) 335-0747

346085



Number Pool Administration

Search Home

Reports Forms Timeline Guidelines Meetings Reclamation

Adobe Acrobat Reader

Thank you.  
Your form has been submitted.

To fill out another form please choose from below:



Form	Description	Special Instructions
<b>Part 1A</b>	Thousand Block Application Form	
<b>Part 1B</b>	Thousand Block Application Form	Fill out one for every block requested.
<b>Appendix 3</b>	Thousand Block Pooling APPENDIX 3 Months To Exhaust	Fill out one for every growth block requested.
<b>Part 4 Utilization</b>	Thousand Block Application Form	

Survey | FAQ | News | Industry Links | Pooling Measurements | Holiday Schedule  
Law | Legal Notices | Our Sites | Contact Us | Webmaster

Copyright © 2001 NeuStar, Inc. All Rights Reserved.

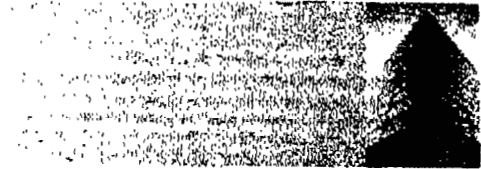

Number Pool Administration

**Search** **Home**  
**Reports** **Forms** **Timeline** **Guidelines** **Meetings** **Reclamation**

**Welcome cbrackett!**

Thousand Block Application Form  
Part 1A

Attachment 1- Modified Nov. 13, 2000  
Instructions

Type of Application: (Check one)

New  Change [1]  Delete

**GENERAL APPLICATION INFORMATION**

**1.1 Contact Information:  
Block Applicant:**

Company Name:   
 Contact Name:   
 Address:   
 City, State, Zip:   
 Phone:   
 Fax:   
 E-Mail:

**Pool Administrator [2] :**

Contact Name:   
 Address:   
 City, State, Zip:

Number Pool

Phone: 925-363-8753  
Fax: 925-363-8761  
E-Mail: gary.zahn@neustar.com

**1.2 General Information**

**1.2A Required when a thousand block is needed for an LRN**

This section applies if the applicant is requesting a thousand block for an LRN which will make the applicant the LERG Assignee. The LERG Assignee responsibilities are listed in Section 4.2 of the Thousand Block (NXX-X) Pooling Administration Guidelines (INC 99-0127-023).

NPA: [ ] LATA: [ ] OCN[3]: [ ] AOCN: [ ]

Parent Company's OCN: [ ]

Number of Thousand Blocks Requested: [ ]  
Number of Full NXXs Requested: [ ]  
Switch Identification (Switching Entity/POI)[4]: [ ]  
City or Wire Center Name: [ ]  
Rate Center[5]: [ ]  
Rate Center Sub Zone: [ ]  
Homing Tandem Operating Company[6]: [ ]  
Tandem Homing CLLI[7]: [ ]

**1.2B Required when no LRN is needed**

NPA: 954 LATA: 460 OCN: 9417

AOCN: | Parent Company's OCN: |

Number of Thousands-Block Requested: | 2 |

Number of Full NXXs Requested: | |

Rate Center: | Ft. Lauderdale |

Switch Identification (switching Entity/POI)[8] : | FTDLFLCYDS0 |

**1.3 Dates**

Date of Application [9] : | 05-08-200 |

Requested Block Effective Date: | |

Request Expedited Treatment? (See Section 9.6) Yes  No

**1.4 Type of Service Provider Requesting the Thousand Block:**

a) LEC  IXC  CMRS  Other | |

b) Primary type of service blocks to be used for: | DID |

c) Thousands-Block(s) (NXX-X) assignment preference (optional) | |

d) Thousands-Block(s) (NXX-X) that are undesirable for this assignment, if any | |

**1.5 Type of Request**



Number Pool

Initial code for rate center: Yes , if yes attach evidence of authorization and proof of capability to provide service within 60 days.

Growth code for rate center: Yes , If Yes attach months to exhaust worksheet.

Update information: Yes

1.6 Type of and Reason For Change:

[Empty text box for 1.6]

1.7 If this Thousand Block request is for a new application for an existing switch, please explain:[10]

[Empty text box for 1.7]

1.8 Do NPA Jeopardy Criteria Apply? Yes  No

I hereby certify that the above information requesting an NXX-X block is true and accurate to the best of my knowledge and that this application has been prepared in accordance with the Thousand Block (NXX-X) Pooling Administration Guidelines  
INC 99-0127-023

Cheri Brackett

Signature of Block Applicant

(By submitting this form, your name provided above will be considered as an official signature.)

Staff Manager Title

05-08-2001 Date

Submit

**Instructions for filling out each Section of the Part 1A form:**

**Section 1.1** Contact information requires that Service Providers supply under "Block Applicant" the company name, company headquarters address, a contact within the company, an address where the contact person may be reached, in addition to the correct phone, fax, and e-mail address. The Pooling Administrator section also requires the Service Provider to fill in the Pooling Administrator's name, address, phone, fax and e-mail.

**Section 1.2A** Service Providers who need a thousands-block assignment to satisfy a requirement for a Location Routing Number (LRN) are required to fill in this section. The Service Provider should supply the Numbering Plan Area (NPA) that the LRN will be associated with; the Local Access Transport Area (LATA) the LRN should operate in, which is a three-digit number that can be found in the LERG. The Operating Company Number (OCN) assigned to the service provider and the OCN its parent company and its Administrator Operating Company Number (AOCN), or their LERG input designee's AOCN. An OCN is a four-character alphanumeric assigned by Telcordia Technologies Traffic Routing Administration (TRA). In addition, the number of thousands-blocks requested and the number of full NXXs requested, if any, should be supplied. The Switch Identification specified in footnote 3, as well as the city or wire center name, rate center, rate center sub zone, homing tandem and CLLI tandem of the facilities based provider. Explanations of these terms may be found in the footnotes.

**Section 1.2B** Service Providers complete this section for thousands-block code requests if they do not need a Location Routing Number. If the Service Provider completes section 1.2A, they should not complete this section. The fields in this section require the Numbering Plan Area (NPA) which is the area code; the Local Access Transport Area the LRN should operate in, which is a three-digit number that can be found in the LERG. The Operating Company Number (OCN) assigned to the service provider and the OCN of its parent company. And the Administrator Operating Company Number (AOCN) assigned to the Service Provider who is their input designee. An OCN is a four-digit number supplied by Telcordia Technologies Traffic Routing Administration (TRA). In addition, the number of thousands-blocks requested and the number of full NXXs requested, if any, should be supplied. The Switch Identification described in footnote 7 should be specified, as well as the rate center.

**Section 1.3** The date the Service Provider completes the application should be entered in this section, as well as the Effective Date of the requested thousands-block.

**Section 1.4** Service Providers should indicate their type, e.g., local exchange carrier, competitive local exchange carrier, interexchange carrier, CMRS. They also indicate the primary type of business in which the numbering resource is to be used. Service Providers also may indicate their preference for a particular thousands-block, e.g., 321-9XXX, or indicate any thousands-blocks that may be undesirable, e.g., 321-6XXX.

**Section 1.5** Service Providers indicate the type of request. Initial requests are for first applications for thousands-blocks in a rate center, growth for additional thousands-blocks in a rate center in which the applicant already has numbering resources, additional thousands-blocks for new applications, etc and provide the required evidence as ordered by the FCC.

**Section 1.6** Service Providers are to indicate if this application is for a situation



where they have codes in the switch which are to be used for a different purpose, as described in Sections 7.0 and 9.3.4b.

**Section 1.7** Indicate whether a jeopardy condition exists for this area. The thousands-block applicant certifies veracity of this form by signing their name, and providing their title and date.

**Foot Notes:**

- 01 ) Identify type of and reason for change(s) in Section 1.6.
- 02 ) The Pool Administrator is available to assist in completing these forms.
- 03 ) Operating Company Number (OCN) assignments must uniquely identify the applicant. Relative to CO Code assignments, NECA-assigned Company Codes may be used as OCNs. Companies with no prior CO Code or Company Code assignments should contact NECA (800 524-1020) to be assigned a Company Code(s). Since multiple OCNs and/or Company Codes may be associated with a given company, companies with prior assignments should direct questions regarding appropriate OCN usage to Telcordia Technologies Traffic Routing Administration (TRA)(732-699-6700).
- 04 ) This is an eleven-character descriptor of the switch provided by the owning entity for the purpose of routing calls. This is the 11 character CLLI™ code of the switch /POI.
- 05 ) Rate Center name must be a tariffed Rate Center.
- 06 ) Applies to Type 2A wireless, competitive local exchange carriers, or any Block Holder connecting to a Public Switched Telephone Network (PSTN) interconnecting carrier.
- 07 ) CLLI™ code of PSTN interconnecting carrier switch/POI.
- 08 ) This is an eleven-character descriptor of the switch provided by the owning entity for the purpose of routing calls. This is the 11 character CLLI™ of the switch /POI.
- 09 ) Acknowledgment and indication of disposition of this application will be provided to applicant within seven calendar days from the date of receipt of this application. An incomplete form may result in delays in processing this request.
- 10 ) If eligibility is based on a category that requires additional explanation or documentation and the Pool Administrator denies a request, the applicant has the option to pursue an appeals process. Any additional information that can be provided by the applicant may facilitate the processing of the application.



Number Pool Administration

..... Search

Home

Reports

Forms

Timeline

Guidelines

Meetings

Reclamation

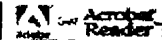

Thank you.  
Your form has been submitted.

To fill out another form please choose from below:



Form	Description	Special Instructions
Part 1A	Thousand Block Application Form	
<b>Part 1B</b>	Thousand Block Application Form	Fill out one for every block requested.
Appendix 3	Thousand Block Pooling APPENDIX 3 Months To Exhaust	Fill out one for every growth block requested.
Part 4 Utilization	Thousand Block Application Form	

Survey | FAQ | News | Industry Links | Pooling Measurements | Holiday Schedule  
Law | Legal Notices | Our Sites | Contact Us | Webmaster

Copyright © 2001 NeuStar, Inc. All Rights Reserved.

<https://numberpo.virtualis.com/cgi-bin/forms/form.cgi?filename=response01.htm&state=FL> 05/08/2001

WSMSC DPC [14]

WSMSC SSN [15]

SOA Origination

**Section C (To Only Be Filled Out By The NPAC):**

<https://numberpo.virtualis.com/cgi-bin/forms/form.cgi?filename=npa/part1b.html&state=FL> 05/08/2001

- b) If the Pooling Administrator (PA) is requesting the modification to the Block Range and/or Effective Date, the PA will review the change with the Block Holder. After receiving concurrence from the Block Holder, the PA will update the Block Range and/or Block Effective Date information on Section A and forward it to the NPAC for processing.
- 04) Post- Block Activation: If Block Holder requests NPAC to perform the Block Modification, then Sections A & B of this form should be completed and send to the Pooling Administrator. The Pooling Administrator will sent the information on to the NPAC. Upon completion of this request, NPAC sends a copy of the completed form to the Pool Administrator and Block Holder.

**Foot Notes:**

- [01] The Service Provider ID of the block holder. The SPID must be a valid SPID in the NPAC system. If your company does not have a SPID, please call the NPAC at 1-888-NPAC-HEL(P) for assistance.
- [02] A Location Routing Number is a 10-digit number, in the format NPA-NXX-XXXX, that uniquely identifies a switch or point of interconnection (POI). The NPA-NXX portion of the LRN is used to route calls to numbers that have been ported.
- [03] The Pooling Administrator will insert Block information. The Block will consist of NPA-NXX and the first digit of the 1K block.
- [04] The Pooling Administrator will insert Block Effective Date. See section 9.2.4 of the Thousand-Block Pooling Administration Guidelines for specifics on effective date. This is the earliest date that the NPAC will broadcast the Block information to all Local SMS's.
- [05] If "YES" is marked the NPAC will activate the block range. If "NO" is marked it will be the responsibility of the SP to activate the block range.
- [06] Customer Local Area Signaling Services Destination Point Code for 10-digit GTT for CLASS features for the 1K block. The CLASS DPC must be three sets of numbers where the value for each set ranges from 0 to 255
- [07] Customer Local Area Signaling Services Subsystem Number for the 1K block. The CLASS SSN must be a number between 0 and 255.
- [08] Line Information Database Destination Point Code for 10-digit GTT for LIDB features for the 1K block. The LIDB DPC must be three sets of numbers where the value for each set ranges from 0 through 255.
- [09] Line information Database Subsystem Number for the 1K block. The LIDB DPC must be three sets of numbers where the value for each set ranges from 0 through 255.
- [10] Calling Name Delivery Destination Point Code for 10-digit GTT for CNAM features for the 1K block. The CNAM DPC must be three sets of numbers where the value for each set ranges from 0 through 255.
- [11] Calling Name Delivery Subsystem Number for the 1K block. The CNAM SSN must be a number between 0 and 255.
- [12] Inter-Switch Voice Mail Destination Point Code for 10-digit GTT for ISVM features for the 1K Block. The ISVM DPC must be three sets of numbers where the value for each set ranges from 0 through 255.

- [13] Inter-Switch Voice Mail Services Subsystem Number for the 1K block. The ISVM SSN must be a number between 0 and 255.
- [14] Wireless Short Message Service Center Destination Point Code for 10-digit GTT for WSMSC features. This field is only required if the service provider supports WSMSC data. The WSMSC must be three sets of numbers where the value for each set ranges from 0 through 255.
- [15] Wireless Short Message Service Center Subsystem Number for the 1K block. This field is only required if the service provider supports WSMSC data. The WSMSC must be a number between 0 and 255.

[Survey](#) | [FAQ](#) | [News](#) | [Industry Links](#) | [Pooling Measurements](#) | [Holiday Schedule](#)  
[Law](#) | [Legal Notices](#) | [Our Sites](#) | [Contact Us](#) | [Webmaster](#)

Copyright © 2001 NeuStar, Inc. All Rights Reserved.

**NEU STAR**

Number Pool Administration

 **Search****Home**[Reports](#)[Forms](#)[Timeline](#)[Guidelines](#)[Meetings](#)[Reclamation](#)

Thank you.  
Your form has been submitted.

To fill out another form please choose from below:

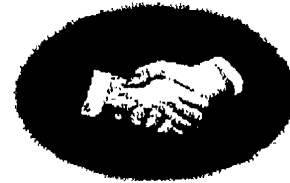

Form	Description	Special Instructions
<b>Part 1A</b>	Thousand Block Application Form	
<b>Part 1B</b>	Thousand Block Application Form	Fill out one for every block requested.
<b>Appendix 3</b>	Thousand Block Pooling APPENDIX 3 Months To Exhaust	Fill out one for every growth block requested.
<b>Part 4 Utilization</b>	Thousand Block Application Form	

[Survey](#) | [FAQ](#) | [News](#) | [Industry Links](#) | [Pooling Measurements](#) | [Holiday Schedule](#)  
[Law](#) | [Legal Notices](#) | [Our Sites](#) | [Contact Us](#) | [Webmaster](#)

Copyright © 2001 NeuStar, Inc. All Rights Reserved.



Number Pool Administration

Search

Home

Reports Forms Timeline Guidelines Meetings Reclamation

Welcome cbrackett!

Thousand Block Application Form  
Part 1B

Attachment 2- Modified Nov. 13, 2000

**NPAC Block Holder Data**  
(Submit one form per thousand block request)

Activation Request:  Modification Request:  For Information Only

**Section A:**

(If request is for Activation, the thousand block applicant is to provide all data except Block Range, Block Effective Date and LERG Assignee/donating switch information; the PA will fill in those three fields. For a Modification Request, the requestor is to provide all information)

**Pooling Administrator**

Name	Gary Zahn
Address	1800 Sutter Street Suite 57
City, State, ZIP	Concord, CA 94520
Phone	925-363-8753
Fax	925-363-8761
E-Mail	gary.zahn@neustar.com

**Block Applicant**

Company Name	BellSouth Telecommunications
Contact Name	Cheri Brackett

(By submitting this form, your name provided above will be considered as an official signature.)

Address | 3535 Colonnade Parkway W2B  
 City, State, ZIP | Birmingham, AL 35243  
 Phone | 205 977-3077  
 Fax | 205 977-3015  
 E-Mail | cheri.s.brackett@bridge.belisouth.com  
 Service Provider NPAC SOA SPID[1] | 9417  
 Rate Center | Ft. Lauderdale  
 LRN [2] | 954 4910000

**For PA use only.**

Block (1K) Range [3] |  
 Block Effective Date (MMDDYYYY)  
 [4] |

Is Block being allocated back to the LERG Assignee on the donating switch? Yes  No

If Yes, do not send Part 1B to the NPAC. If No, forward Part 1B to the NPAC.

NPAC Activate Block Range [5] Yes  No

**Section B:**

(Block Applicant to provide this data **ONLY** if NPAC Activate Block Range is marked 'YES')

Class DPC [6] | 252046150  
 Class SSN [7] | 000  
 LIDB DPC [8] | 252202253  
 LIDB SSN [9] | 000  
 CNAM DPC [10] | 252202232  
 CNAM SSN [11] | 000  
 ISVM DPC [12] | 252046150  
 ISVM SSN [13] | 000  
 WSMSC DPC [14] |  
 WSMSC SSN [15] |  
 SOA Origination |

**Section C (To Only Be Filled Out By The NPAC):**

(NPAC is to Activate/Modify the Block (1K), as indicated on this form. When the Block (1K) Activation/Modification is complete and the data in this section inserted, NPAC sends a copy of the completed form to the Pooling Administrator and Block Holder.)

Block (1K) Request Complete      Yes       No   
Complete Date (MMDDYYYY)        
Complete Time (HHMM)        
NPAC Personnel performing change     

Block Holder sent Completed Form:      Yes       No   
Mailed Date (MMDDYYYY)        
Mailed Time (HHMM)        
Contact Name     

Pool Administrator sent Completed Form:      Yes       No   
Mailed Date (MMDDYYYY)        
Mailed Time (HHMM)        
Contact Name     

Remarks:

**Notes:**

- 01) The requesting Block Applicant shall complete this form except for Block Range and Block Effective Date, when submitting PART 1 of the INC Thousands Block Applicant form to the Pool Administrator. A separate Part 1B form is to be completed for each 1K Block Range requested.
- 02) The Pooling Administrator will insert Block Range and Block Effective Date information, then submit this form to the regional NPAC at the same time PART 3 of the INC Thousands- Block Applicant form is returned to the requesting Block Applicant.
- 03) **Pre- Block Activation:**
  - a) If the Block Holder is requesting a modification, the Block Holder needs to complete Sections A and any applicable data in Section B of this form and send it to the Pooling Administrator (PA). The PA will review the form to insure correctness and forward it to the NPAC for processing.



b) If the Pooling Administrator (PA) is requesting the modification to the Block Range and/or Effective Date, the PA will review the change with the Block Holder. After receiving concurrence from the Block Holder, the PA will update the Block Range and/or Block Effective Date information on Section A and forward it to the NPAC for processing.

04) Post- Block Activation: If Block Holder requests NPAC to perform the Block Modification, then Sections A & B of this form should be completed and send to the Pooling Administrator. The Pooling Administrator will sent the information on to the NPAC. Upon completion of this request, NPAC sends a copy of the completed form to the Pool Administrator and Block Holder.

**Foot Notes:**

- [01] The Service Provider ID of the block holder. The SPID must be a valid SPID in the NPAC system. If your company does not have a SPID, please call the NPAC at 1-888-NPAC-HEL(P) for assistance.
- [02] A Location Routing Number is a 10-digit number, in the format NPA-NXX-XXXX, that uniquely identifies a switch or point of interconnection (POI). The NPA-NXX portion of the LRN is used to route calls to numbers that have been ported.
- [03] The Pooling Administrator will insert Block information. The Block will consist of NPA-NXX and the first digit of the 1K block.
- [04] The Pooling Administrator will insert Block Effective Date. See section 9.2.4 of the Thousand-Block Pooling Administration Guidelines for specifics on effective date. This is the earliest date that the NPAC will broadcast the Block information to all Local SMS's.
- [05] If "YES" is marked the NPAC will activate the block range. If "NO" is marked it will be the responsibility of the SP to activate the block range.
- [06] Customer Local Area Signaling Services Destination Point Code for 10-digit GTT for CLASS features for the 1K block. The CLASS DPC must be three sets of numbers where the value for each set ranges from 0 to 255
- [07] Customer Local Area Signaling Services Subsystem Number for the 1K block. The CLASS SSN must be a number between 0 and 255.
- [08] Line Information Database Destination Point Code for 10-digit GTT for LIDB features for the 1K block. The LIDB DPC must be three sets of numbers where the value for each set ranges from 0 through 255.
- [09] Line information Database Subsystem Number for the 1K block. The LIDB DPC must be three sets of numbers where the value for each set ranges from 0 through 255.
- [10] Calling Name Delivery Destination Point Code for 10-digit GTT for CNAM features for the 1K block. The CNAM DPC must be three sets of numbers where the value for each set ranges from 0 through 255.
- [11] Calling Name Delivery Subsystem Number for the 1K block. The CNAM SSN must be a number between 0 and 255.
- [12] Inter-Switch Voice Mail Destination Point Code for 10-digit GTT for ISVM features for the 1K Block. The ISVM DPC must be three sets of numbers where the value for each set ranges from 0 through 255.

- [13] Inter-Switch Voice Mail Services Subsystem Number for the 1K block  
The ISVM SSN must be a number between 0 and 255.
- [14] Wireless Short Message Service Center Destination Point Code for 10-digit GTT for WSMSC features. This field is only required if the service provider supports WSMSC data. The WSMSC must be three sets of numbers where the value for each set ranges from 0 through 255.
- [15] Wireless Short Message Service Center Subsystem Number for the 1K block. This field is only required if the service provider supports WSMSC data. The WSMSC must be a number between 0 and 255.

[Survey](#) | [FAQ](#) | [News](#) | [Industry Links](#) | [Pooling Measurements](#) | [Holiday Schedule](#)  
[Law](#) | [Legal Notices](#) | [Our Sites](#) | [Contact Us](#) | [Webmaster](#)

Copyright © 2001 NeuStar, Inc. All Rights Reserved.



Number Pool Administration



Welcome cbrackett!

Months To Exhaust Certification Worksheet - TN Level [1]  
 APPENDIX 3 Modified Nov. 13, 2000

Thousand Block Pooling  
**MONTHS TO EXHAUST CERTIFICATION WORKSHEET - TN Level**  
 (Worksheet must be completed by the block applicant when requesting additional blocks for growth)

Date:

Company Name:

Rate Center:

NPA(s):

List Full NPA(s) - NXX(s) and Block NPA(s) - NXX-Xs included in growth calculation [2]:

Name Of Authorized Representative of Company Applicant:   
 (By submitting this form, your name provided above will be considered as an official signature.)

Title:

Telephone No.:

FAX No.:

E-Mail:

A. Telephone Numbers (TNs) Available for Assignment (See Glossary [3]):

**B. Previous 6-month growth history [4] :**

Month #01 | 10087

Month #02 | 8442

Month #03 | 10457

Month #04 | 8144

Month #05 | 10267

Month #06 | 15345

**C. Forecast - Next months 1-12 [5] :**

Month #01 | 12,457

Month #02 | 10,457

Month #03 | 10,457

Month #04 | 10,457

Month #05 | 10,457

Month #06 | 10,457

Month #07 | N/A

Month #08 | N/A

Month #09 | N/A

Month #10 | N/A

Month #11 | N/A

Month #12 | N/A

**D. Average Monthly Forecast (From Part \_\_\_\_\_)**

Number Pool

C above divided by 6):

,10,790

E. Months to Exhaust [6] = Telephone  
Numbers (TNs) Available for Assignment  
(A) = Average Monthly Forecast (D)

6.3

Explanation:

Customer requesting 2000 consecutive numbers in FCY WC. BST has none to offer in any switch in Ft. Lauderdale

- 1 ) A copy of this worksheet is required to be submitted to the Pooling Administrator; for audit purposes, it must be in the applicant's files.
- 2 ) Report on all resources for the requested geographic area, this includes newly acquired codes and blocks. The geographic area is, that portion of a rate area served by a particular NPA code.
- 3 ) Definitions of terms may be found in the Glossary section of the Thousands-Block (NXX-X) Number Pooling Administration Guidelines.
- 4 ) Net change in TNs no longer available for assignment in each previous month, starting with the most distant month as Month #1, and Month #6 as the current month.
- 5 ) Forecast of TNs needed in each following month, starting with the most recent month as Month #1. In a jeopardy situation, only 6 months growth projection is required.
- 6 ) To be assigned an additional thousands-block (NXX-X) for growth, "Months to Exhaust" must be less than or equal to 6 months. (FCC 00-104, § 52.15 (g) (3) (iii)).



[Survey](#) | [FAQ](#) | [News](#) | [Industry Links](#) | [Pooling Measurements](#) | [Holiday Schedule](#)  
[Law](#) | [Legal Notices](#) | [Our Sites](#) | [Contact Us](#) | [Webmaster](#)

Copyright © 2001 NeuStar, Inc. All Rights Reserved.

**NEU STAR**

Number Pool Administration

Search

Home

Reports

Forms

Timeline

Guidelines

Meetings

Reclamation



Thank you.  
Your form has been submitted.

To fill out another form please choose from below:



Form	Description	Special Instructions
<b>Part 1A</b>	Thousand Block Application Form	
<b>Part 1B</b>	Thousand Block Application Form	Fill out one for every block requested.
<b>Appendix 3</b>	Thousand Block Pooling APPENDIX 3 Months To Exhaust	Fill out one for every growth block requested.
<b>Part 4 Utilization</b>	Thousand Block Application Form	

[Survey](#) | [FAQ](#) | [News](#) | [Industry Links](#) | [Pooling Measurements](#) | [Holiday Schedule](#)  
[Law](#) | [Legal Notices](#) | [Our Sites](#) | [Contact Us](#) | [Webmaster](#)

Copyright © 2001 NeuStar, Inc. All Rights Reserved.



Number Pool Administration

Search

Home

- Reports
- Forms
- Timeline
- Guidelines
- Meetings
- Reclamation

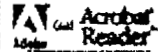

Welcome cbrackett!

Thousand Block Application Form  
Part 1A

Attachment 1- Modified Nov. 13, 2000  
Instructions

Type of Application: (Check one)

- New
- Change [1]
- Delete

GENERAL APPLICATION INFORMATION

1.1 Contact Information:  
Block Applicant:

Company Name:

Contact Name:

Address:

City, State, Zip:

Phone:

Fax:

E-Mail:

Pool Administrator [2] :

Contact Name:

Address:

City, State, Zip:

Phone: 925-363-8753  
 Fax: 925-363-8761  
 E-Mail: gary.zahn@neustar.com

**1.2 General Information**

**1.2A Required when a thousand block is needed for an LRN**

This section applies if the applicant is requesting a thousand block for an LRN which will make the applicant the LERG Assignee. The LERG Assignee responsibilities are listed in Section 4.2 of the Thousand Block (NXX-X) Pooling Administration Guidelines (INC 99-0127-023).

NPA: [ ] LATA: [ ] OCN[3]: [ ] AOCN: [ ]

Parent Company's OCN: [ ]

Number of Thousand Blocks Requested: [ ]

Number of Full NXXs Requested: [ ]

Switch Identification (Switching Entity/POI)[4]: [ ]

City or Wire Center Name: [ ]

Rate Center[5]: [ ]

Rate Center Sub Zone: [ ]

Homing Tandem Operating Company[6]: [ ]

Tandem Homing CLLI[7]: [ ]

**1.2B Required when no LRN is needed**

NPA: 904 LATA: 452 OCN: 9417



AOCN: Parent Company's OCN: I

Number of Thousands-Block Requested: 2

Number of Full NXXs Requested:

Rate Center: Jacksonville

Switch Identification (switching Entity/POI)[8]: JCVLFLCLDS0

**1.3 Dates**

Date of Application [9]: 5/10/01

Requested Block Effective Date:

Request Expedited Treatment? (See Section 9.6) Yes  No

**1.4 Type of Service Provider Requesting the Thousand Block:**

a) LEC  IXC  CMRS  Other

b) Primary type of service blocks to be used for: DID

c) Thousands-Block(s) (NXX-X) assignment preference (optional)

d) Thousands-Block(s) (NXX-X) that are undesirable for this assignment, if any

**1.5 Type of Request**



Initial code for rate center: Yes  , if yes attach evidence of authorization and proof of capability to provide service within 60 days.

Growth code for rate center: Yes  , If Yes attach months to exhaust worksheet.

Update information: Yes

1.6 Type of and Reason For Change:

[Empty text box for 1.6]

1.7 If this Thousand Block request is for a new application for an existing switch, please explain:[10]

[Empty text box for 1.7]

1.8 Do NPA Jeopardy Criteria Apply? Yes  No

**I hereby certify that the above information requesting an NXX-X block is true and accurate to the best of my knowledge and that this application has been prepared in accordance with the Thousand Block (NXX-X) Pooling Administration Guidelines  
INC 99-0127-023**

Cheri Brackett Signature of Block Applicant

(By submitting this form, your name provided above will be considered as an official signature.)

Staff Specialist Title

5/10/01 Date



**Instructions for filling out each Section of the Part 1A form:**

- Section 1.1** Contact information requires that Service Providers supply under "Block Applicant" the company name, company headquarters address, a contact within the company, an address where the contact person may be reached, in addition to the correct phone, fax, and e-mail address. The Pooling Administrator section also requires the Service Provider to fill in the Pooling Administrator's name, address, phone, fax and e-mail.
- Section 1.2A** Service Providers who need a thousands-block assignment to satisfy a requirement for a Location Routing Number (LRN) are required to fill in this section. The Service Provider should supply the Numbering Plan Area (NPA) that the LRN will be associated with; the Local Access Transport Area (LATA) the LRN should operate in, which is a three-digit number that can be found in the LERG. The Operating Company Number (OCN) assigned to the service provider and the OCN its parent company and its Administrator Operating Company Number (AOCN) , or their LERG input designee's AOCN. An OCN is a four-character alphanumeric assigned by Telcordia Technologies Traffic Routing Administration (TRA). In addition, the number of thousands-blocks requested and the number of full NXXs requested, if any, should be supplied. The Switch Identification specified in footnote 3, as well as the city or wire center name, rate center, rate center sub zone, homing tandem and CLLI tandem of the facilities based provider. Explanations of these terms may be found in the footnotes.
- Section 1.2B** Service Providers complete this section for thousands-block code requests if they do not need a Location Routing Number. If the Service Provider completes section 1.2A, they should not complete this section. The fields in this section require the Numbering Plan Area (NPA) which is the area code; the Local Access Transport Area the LRN should operate in, which is a three-digit number that can be found in the LERG. The Operating Company Number (OCN) assigned to the service provider and the OCN of its parent company. And the Administrator Operating Company Number (AOCN) assigned to the Service Provider who is their input designee. An OCN is a four-digit number supplied by Telcordia Technologies Traffic Routing Administration (TRA). In addition, the number of thousands-blocks requested and the number of full NXXs requested, if any, should be supplied. The Switch Identification described in footnote 7 should be specified, as well as the rate center.
- Section 1.3** The date the Service Provider completes the application should be entered in this section, as well as the Effective Date of the requested thousands-block.
- Section 1.4** Service Providers should indicate their type, e.g., local exchange carrier, competitive local exchange carrier, interexchange carrier, CMRS. They also indicate the primary type of business in which the numbering resource is to be used. Service Providers also may indicate their preference for a particular thousands-block, e.g., 321-9XXX, or indicate any thousands-blocks that may be undesirable, e.g., 321-6XXX.
- Section 1.5** Service Providers indicate the type of request. Initial requests are for first applications for thousands-blocks in a rate center, growth for additional thousands-blocks in a rate center in which the applicant already has numbering resources, additional thousands-blocks for new applications, etc and provide the required evidence as ordered by the FCC.
- Section 1.6** Service Providers are to indicate if this application is for a situation

where they have codes in the switch which are to be used for a different purpose, as described in Sections 7.0 and 9.3.4b.

**Section 1.7** Indicate whether a jeopardy condition exists for this area. The thousands-block applicant certifies veracity of this form by signing their name, and providing their title and date.

**Foot Notes:**

- 01 ) Identify type of and reason for change(s) in Section 1.6.
- 02 ) The Pool Administrator is available to assist in completing these forms.
- 03 ) Operating Company Number (OCN) assignments must uniquely identify the applicant. Relative to CO Code assignments, NECA-assigned Company Codes may be used as OCNs. Companies with no prior CO Code or Company Code assignments should contact NECA (800 524-1020) to be assigned a Company Code(s). Since multiple OCNs and/or Company Codes may be associated with a given company, companies with prior assignments should direct questions regarding appropriate OCN usage to Telcordia Technologies Traffic Routing Administration (TRA)(732-699-6700).
- 04 ) This is an eleven-character descriptor of the switch provided by the owning entity for the purpose of routing calls. This is the 11 character CLLI™ code of the switch /POI.
- 05 ) Rate Center name must be a tariffed Rate Center.
- 06 ) Applies to Type 2A wireless, competitive local exchange carriers, or any Block Holder connecting to a Public Switched Telephone Network (PSTN) interconnecting carrier.
- 07 ) CLLI™ code of PSTN interconnecting carrier switch/POI.
- 08 ) This is an eleven-character descriptor of the switch provided by the owning entity for the purpose of routing calls. This is the 11 character CLLI™ of the switch /POI.
- 09 ) Acknowledgment and indication of disposition of this application will be provided to applicant within seven calendar days from the date of receipt of this application. An incomplete form may result in delays in processing this request.
- 10 ) If eligibility is based on a category that requires additional explanation or documentation and the Pool Administrator denies a request, the applicant has the option to pursue an appeals process. Any additional information that can be provided by the applicant may facilitate the processing of the application.



Number Pool Administration

Search

[Home](#)

- [Reports](#)
- [Forms](#)
- [Timeline](#)
- [Guidelines](#)
- [Meetings](#)
- [Reclamation](#)



Thank you.  
Your form has been submitted.

To fill out another form please choose from below:

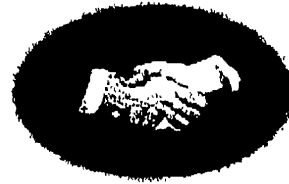

Form	Description	Special Instructions
<a href="#">Part 1A</a>	Thousand Block Application Form	
<a href="#">Part 1B</a>	Thousand Block Application Form	Fill out one for every block requested.
<a href="#">Appendix 3</a>	Thousand Block Pooling APPENDIX 3 Months To Exhaust	Fill out one for every growth block requested.
<a href="#">Part 4 Utilization</a>	Thousand Block Application Form	

[Survey](#) | [FAQ](#) | [News](#) | [Industry Links](#) | [Pooling Measurements](#) | [Holiday Schedule](#)  
[Law](#) | [Legal Notices](#) | [Our Sites](#) | [Contact Us](#) | [Webmaster](#)

Copyright © 2001 NeuStar, Inc. All Rights Reserved.



Number Pool Administration

**Search** **Home**  
**Reports** **Forms** **Timeline** **Guidelines** **Meetings** **Reclamation**

**Welcome cbrackett!**

**Thousand Block Application Form  
Part 1B**

Attachment 2- Modified Nov. 13, 2000

**NPAC Block Holder Data**  
(Submit one form per thousand block request)

Activation Request:       Modification Request:       For Information Only

**Section A:**

(If request is for Activation, the thousand block applicant is to provide all data except Block Range, Block Effective Date and LERG Assignee/donating switch information; the PA will fill in those three fields. For a Modification Request, the requestor is to provide all information)

**Pooling Administrator**

Name: Gary Zahn

Address: 1800 Sutter Street Suite 57

City, State, ZIP: Concord, CA 94520

Phone: 925-363-8753

Fax: 925-363-8761

E-Mail: gary.zahn@neustar.com

**Block Applicant**

Company Name: BellSouth Tel.

Contact Name: Cheri Brackett

(By submitting this form, your name provided above will be considered as an official signature.)

Number Pool

Address | 3535 Colonnade Pkwy.  
 City, State, ZIP | Birmingham, AL 35243  
 Phone | 205-977-3077  
 Fax | 205-977-3013  
 E-Mail | cheri.s.brackett@bridge.bellsouth.com  
 Service Provider NPAC SOA SPID [1] | 9417  
 Rate Center | Jacksonville  
 LRN [2] | 9043530000

**For PA use only.**

Block (1K) Range [3] |

Block Effective Date (MMDDYYYY) [4] |

Is Block being allocated back to the LERG Assignee on the donating switch? Yes  No

If Yes, do not send Part 1B to the NPAC. If No, forward Part 1B to the NPAC.

NPAC Activate Block Range [5] Yes  No

**Section B:**

(Block Applicant to provide this data **ONLY** if NPAC Activate Block Range is marked 'YES')

Class DPC [6] | 252202253  
 Class SSN [7] | 000  
 LIDB DPC [8] | 252202232  
 LIDB SSN [9] | 000  
 CNAM DPC [10] | 252034150  
 CNAM SSN [11] | 000  
 ISVM DPC [12] | 252034150  
 ISVM SSN [13] | 000  
 WSMSC DPC [14] |  
 WSMSC SSN [15] |  
 SOA Origination |

**Section C (To Only Be Filled Out By The NPAC):**

Number Pool

(NPAC is to Activate/Modify the Block (1K), as indicated on this form. When the Block (1K) Activation/Modification is complete and the data in this section inserted, NPAC sends a copy of the completed form to the Pooling Administrator and Block Holder.)

Block (1K) Request Complete Yes  No

Complete Date (MMDDYYYY) \_\_\_\_\_

Complete Time (HHMM) \_\_\_\_\_

NPAC Personnel performing change \_\_\_\_\_

Block Holder sent Completed Form: Yes  No

Mailed Date (MMDDYYYY) \_\_\_\_\_

Mailed Time (HHMM) \_\_\_\_\_

Contact Name \_\_\_\_\_

Pool Administrator sent Completed Form: Yes  No

Mailed Date (MMDDYYYY) \_\_\_\_\_

Mailed Time (HHMM) \_\_\_\_\_

Contact Name \_\_\_\_\_

Remarks:

**Notes:**

- 01) The requesting Block Applicant shall complete this form except for Block Range and Block Effective Date, when submitting PART 1 of the INC Thousands Block Applicant form to the Pool Administrator. A separate Part 1B form is to be completed for each 1K Block Range requested.
- 02) The Pooling Administrator will insert Block Range and Block Effective Date information, then submit this form to the regional NPAC at the same time PART 3 of the INC Thousands- Block Applicant form is returned to the requesting Block Applicant.
- 03) **Pre- Block Activation:**
  - a) If the Block Holder is requesting a modification, the Block Holder needs to complete Sections A and any applicable data in Section B of this form and send it to the Pooling Administrator (PA). The PA will review the form to insure correctness and forward it to the NPAC for processing.



b) If the Pooling Administrator (PA) is requesting the modification to the Block Range and/or Effective Date, the PA will review the change with the Block Holder. After receiving concurrence from the Block Holder, the PA will update the Block Range and/or Block Effective Date information on Section A and forward it to the NPAC for processing.

04) Post- Block Activation: If Block Holder requests NPAC to perform the Block Modification, then Sections A & B of this form should be completed and send to the Pooling Administrator. The Pooling Administrator will sent the information on to the NPAC. Upon completion of this request, NPAC sends a copy of the completed form to the Pool Administrator and Block Holder.

#### Foot Notes:

- [01] The Service Provider ID of the block holder. The SPID must be a valid SPID in the NPAC system. If your company does not have a SPID, please call the NPAC at 1-888-NPAC-HEL(P) for assistance.
- [02] A Location Routing Number is a 10-digit number, in the format NPA-NXX-XXXX, that uniquely identifies a switch or point of interconnection (POI). The NPA-NXX portion of the LRN is used to route calls to numbers that have been ported.
- [03] The Pooling Administrator will insert Block information. The Block will consist of NPA-NXX and the first digit of the 1K block.
- [04] The Pooling Administrator will insert Block Effective Date. See section 9.2.4 of the Thousand-Block Pooling Administration Guidelines for specifics on effective date. This is the earliest date that the NPAC will broadcast the Block information to all Local SMS's.
- [05] If "YES" is marked the NPAC will activate the block range. If "NO" is marked it will be the responsibility of the SP to activate the block range.
- [06] Customer Local Area Signaling Services Destination Point Code for 10-digit GTT for CLASS features for the 1K block. The CLASS DPC must be three sets of numbers where the value for each set ranges from 0 to 255
- [07] Customer Local Area Signaling Services Subsystem Number for the 1K block. The CLASS SSN must be a number between 0 and 255.
- [08] Line Information Database Destination Point Code for 10-digit GTT for LIDB features for the 1K block. The LIDB DPC must be three sets of numbers where the value for each set ranges from 0 through 255.
- [09] Line information Database Subsystem Number for the 1K block. The LIDB DPC must be three sets of numbers where the value for each set ranges from 0 through 255.
- [10] Calling Name Delivery Destination Point Code for 10-digit GTT for CNAM features for the 1K block. The CNAM DPC must be three sets of numbers where the value for each set ranges from 0 through 255.
- [11] Calling Name Delivery Subsystem Number for the 1K block. The CNAM SSN must be a number between 0 and 255.
- [12] Inter-Switch Voice Mail Destination Point Code for 10-digit GTT for ISVM features for the 1K Block. The ISVM DPC must be three sets of numbers where the value for each set ranges from 0 through 255.

- [13] Inter-Switch Voice Mail Services Subsystem Number for the 1K block. The ISVM SSN must be a number between 0 and 255.
- [14] Wireless Short Message Service Center Destination Point Code for 10-digit GTT for WSMSC features. This field is only required if the service provider supports WSMSC data. The WSMSC must be three sets of numbers where the value for each set ranges from 0 through 255.
- [15] Wireless Short Message Service Center Subsystem Number for the 1K block. This field is only required if the service provider supports WSMSC data. The WSMSC must be a number between 0 and 255.

[Survey](#) | [FAQ](#) | [News](#) | [Industry Links](#) | [Pooling Measurements](#) | [Holiday Schedule](#)  
[Law](#) | [Legal Notices](#) | [Our Sites](#) | [Contact Us](#) | [Webmaster](#)

Copyright © 2001 NeuStar, Inc. All Rights Reserved.



Number Pool Administration

 Search

Home

- Reports
- Forms
- Timeline
- Guidelines
- Meetings
- Reclamation



Thank you.  
Your form has been submitted.

To fill out another form please choose from below:

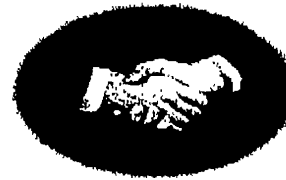

Form	Description	Special Instructions
Part 1A	Thousand Block Application Form	
Part 1B	Thousand Block Application Form	Fill out one for every block requested.
Appendix 3	Thousand Block Pooling APPENDIX 3 Months To Exhaust	Fill out one for every growth block requested.
Part 4 Utilization	Thousand Block Application Form	

[Survey](#) | [FAQ](#) | [News](#) | [Industry Links](#) | [Pooling Measurements](#) | [Holiday Schedule](#)  
[Law](#) | [Legal Notices](#) | [Our Sites](#) | [Contact Us](#) | [Webmaster](#)

Copyright © 2001 NeuStar, Inc. All Rights Reserved.

*argl*

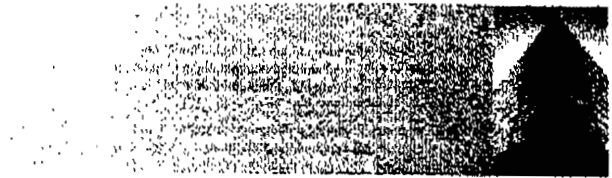

Number Pool Administration

Search

Home

- Reports
- Forms
- Timeline
- Guidelines
- Meetings
- Reclamation

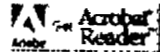

Welcome cbrackett!

Months To Exhaust Certification Worksheet - TN Level [1]  
APPENDIX 3

Modified Nov. 13, 2000

Thousand Block Pooling

MONTHS TO EXHAUST CERTIFICATION WORKSHEET - TN Level

(Worksheet must be completed by the block applicant when requesting additional blocks for growth)

Date:

Company Name:

Rate Center:

NPA(s):

List Full NPA(s) - NXX(s) and Block NPA (s) - NXX-Xs included in growth calculation [2] :

Name Of Authorized Representative of Company Applicant:   
 (By submitting this form, your name provided above will be considered as an official signature.)

Title:

Telephone No.:

FAX No.:

E-Mail:

A. Telephone Numbers (TNs) Available for Assignment (See Glossary [3] ):

**B. Previous 6-month growth history [4] :**

Month #01 | 5435  
Month #02 | 7360  
Month #03 | 6972  
Month #04 | 6881  
Month #05 | 10866  
Month #06 | 6888

**C. Forecast - Next months 1-12 [5] :**

Month #01 | 11706  
Month #02 | 9706  
Month #03 | 9706  
Month #04 | 9706  
Month #05 | 9706  
Month #06 | 9706  
Month #07 | na  
Month #08 | na  
Month #09 | na  
Month #10 | na  
Month #11 | na  
Month #12 | na

**D. Average Monthly Forecast (From Part \_\_\_\_\_)**

C above divided by 6):

10039

E. Months to Exhaust [6] = Telephone  
Numbers (TNs) Available for Assignment  
(A) = Average Monthly Forecast (D)

11.7

Explanation:

[REDACTED] must have 1200  
consecutive TN's BST doesn't have due  
to donation of non-contaminated blocks.

- 1 ) A copy of this worksheet is required to be submitted to the Pooling Administrator; for audit purposes, it must be in the applicant's files.
- 2 ) Report on all resources for the requested geographic area, this includes newly acquired codes and blocks. The geographic area is, that portion of a rate area served by a particular NPA code.
- 3 ) Definitions of terms may be found in the Glossary section of the Thousands-Block (NXX-X) Number Pooling Administration Guidelines.
- 4 ) Net change in TNs no longer available for assignment in each previous month, starting with the most distant month as Month #1, and Month #6 as the current month.
- 5 ) Forecast of TNs needed in each following month, starting with the most recent month as Month #1. In a jeopardy situation, only 6 months growth projection is required.
- 6 ) To be assigned an additional thousands-block (NXX-X) for growth, "Months to Exhaust" must be less than or equal to 6 months. (FCC 00-104, § 52.15 (g) (3) (iii)).



[Survey](#) | [FAQ](#) | [News](#) | [Industry Links](#) | [Pooling Measurements](#) | [Holiday Schedule](#)  
[Law](#) | [Legal Notices](#) | [Our Sites](#) | [Contact Us](#) | [Webmaster](#)

Copyright © 2001 NeuStar, Inc. All Rights Reserved.



Number Pool Administration

**Search**

**Home**

**Reports**

**Forms**

**Timeline**

**Guidelines**

**Meetings**

**Reclamation**



Thank you.  
Your form has been submitted.

To fill out another form please choose from below:

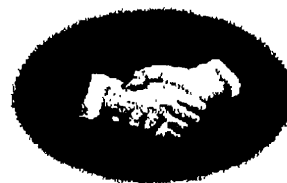

Form	Description	Special Instructions
<b>Part 1A</b>	Thousand Block Application Form	
<b>Part 1B</b>	Thousand Block Application Form	Fill out one for every block requested.
<b>Appendix 3</b>	Thousand Block Pooling APPENDIX 3 Months To Exhaust	Fill out one for every growth block requested.
<b>Part 4 Utilization</b>	Thousand Block Application Form	

[Survey](#) | [FAQ](#) | [News](#) | [Industry Links](#) | [Pooling Measurements](#) | [Holiday Schedule](#)  
[Law](#) | [Legal Notices](#) | [Our Sites](#) | [Contact Us](#) | [Webmaster](#)

3

Copyright © 2001 NeuStar, Inc. All Rights Reserved.

*WC = MTE = 7.98*



Number Pool Administration

Search

Home

Reports

Forms

Timeline

Guidelines

Meetings

Reclamation



Welcome cbrackett!

Thousand Block Application Form  
Part 1A

Attachment 1- Modified Nov. 13, 2000  
Instructions

Type of Application: (Check one)

New

Change [1]

Delete

**GENERAL APPLICATION INFORMATION**

**1.1 Contact Information:  
Block Applicant:**

Company Name:

BellSouth Telecommunica

Contact Name:

Cheri Brackett

Address:

3535 Colonnade Pkwy W2

City, State, Zip:

Birmingham, AL 35243

Phone:

205 977-3077

Fax:

205-977-3013

E-Mail:

cheri.s.brackett@bridge.be

**Pool Administrator [2] :**

Contact Name:

Gary Zahn

Address:

1800 Sutter Street Suite 57

City, State, Zip:

Concord, CA 94520



Number Pool

Phone: 925-363-8753  
Fax: 925-363-8761  
E-Mail: gary.zahn@neustar.com

**1.2 General Information**

**1.2A Required when a thousand block is needed for an LRN**

This section applies if the applicant is requesting a thousand block for an LRN which will make the applicant the LERG Assignee. The LERG Assignee responsibilities are listed in Section 4.2 of the Thousand Block (NXX-X) Pooling Administration Guidelines (INC 99-0127-023).

NPA: [ ] LATA: [ ] OCN[3]: [ ] AOCN: [ ]

Parent Company's OCN: [ ]

Number of Thousand Blocks Requested: [ ]

Number of Full NXXs Requested: [ ]

Switch Identification (Switching Entity/POI)[4]: [ ]

City or Wire Center Name: [ ]

Rate Center[5]: [ ]

Rate Center Sub Zone: [ ]

Homing Tandem Operating Company[6]: [ ]

Tandem Homing CLLI[7]: [ ]

**1.2B Required when no LRN is needed**

NPA: 954 LATA: 460 OCN: 9417

Number Pool

AOCN: Parent Company's OCN: |

Number of Thousands-Block Requested: | 1 |

Number of Full NXXs Requested: | |

Rate Center: | Ft Lauderdale |

Switch Identification (switching Entity/POI)[8] : | FTLDFLSGDS0 |

**1.3 Dates**

Date of Application [9] : | 05-10-01 |

Requested Block Effective Date: | |

Request Expedited Treatment? (See Section 9.6) Yes  No

**1.4 Type of Service Provider Requesting the Thousand Block:**

a) LEC  IXC  CMRS  Other | |

b) Primary type of service blocks to be used for: | DID |

c) Thousands-Block(s) (NXX-X) assignment preference (optional) | NXX-5 |

d) Thousands-Block(s) (NXX-X) that are undesirable for this assignment, if any | |

**1.5 Type of Request**

Initial code for rate center: Yes  , if yes attach evidence of authorization and proof of capability to provide service within 60 days.

Growth code for rate center: Yes  , If Yes attach months to exhaust worksheet.

Update information: Yes

**1.6 Type of and Reason For Change:**

[Empty text box for 1.6]

**1.7 If this Thousand Block request is for a new application for an existing switch, please explain:** [10]

[Empty text box for 1.7]

**1.8 Do NPA Jeopardy Criteria Apply?** Yes  No

**I hereby certify that the above information requesting an NXX-X block is true and accurate to the best of my knowledge and that this application has been prepared in accordance with the Thousand Block (NXX-X) Pooling Administration Guidelines  
INC 99-0127-023**

[Cheri Brackett] Signature of Block Applicant

(By submitting this form, your name provided above will be considered as an official signature.)

[Staff Specialist] Title

[05-10-2001] Date

**Submit**



Number Pool Administration

 

[Home](#)

- [Reports](#)
- [Forms](#)
- [Timeline](#)
- [Guidelines](#)
- [Meetings](#)
- [Reclamation](#)
- 

Thank you.  
Your form has been submitted.

To fill out another form please choose from below:

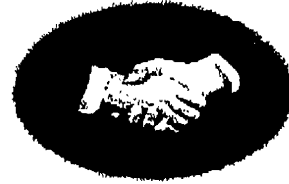

Form	Description	Special Instructions
<b>Part 1A</b>	Thousand Block Application Form	
<b>Part 1B</b>	Thousand Block Application Form	Fill out one for every block requested.
<b>Appendix 3</b>	Thousand Block Pooling APPENDIX 3 Months To Exhaust	Fill out one for every growth block requested.
<b>Part 4 Utilization</b>	Thousand Block Application Form	

[Survey](#) | [FAQ](#) | [News](#) | [Industry Links](#) | [Pooling Measurements](#) | [Holiday Schedule](#)  
[Law](#) | [Legal Notices](#) | [Our Sites](#) | [Contact Us](#) | [Webmaster](#)

Copyright © 2001 NeuStar, Inc. All Rights Reserved.



Number Pool Administration

Search

Home

- Reports
- Forms
- Timeline
- Guidelines
- Meetings
- Reclamation

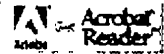

Welcome cbrackett!

Thousand Block Application Form  
Part 1B

Attachment 2- Modified Nov. 13, 2000

NPAC Block Holder Data  
(Submit one form per thousand block request)

Activation Request:     Modification Request:     For Information Only

**Section A:**

(If request is for Activation, the thousand block applicant is to provide all data except Block Range, Block Effective Date and LERG Assignee/donating switch information; the PA will fill in those three fields. For a Modification Request, the requestor is to provide all information)

**Pooling Administrator**

Name: Gary Zahn

Address: 1800 Sutter Street Suite 57

City, State, ZIP: Concord, CA 94520

Phone: 925-363-8753

Fax: 925-363-8761

E-Mail: gary.zahn@neustar.com

**Block Applicant**

Company Name: BellSouth Telecommunications

Contact Name: Cheri Brackett

(By submitting this form, your name provided above will be considered as an official signature.)

Address | 3535 Colonnade Pkwy W2B  
 City, State, ZIP | Birmingham, AL 35243  
 Phone | 205 977-3077  
 Fax | 205 977-3013  
 E-Mail | cheri.s.brackett@bridge.bellsouth.com  
 Service Provider NPAC SOA SPID[1] | 9417  
 Rate Center | FT. Lauderdale  
 LRN [2] | 9548460000

**For PA use only.**

Block (1K) Range [3] |   
 Block Effective Date (MMDDYYYY) [4] |

Is Block being allocated back to the LERG Assignee on the donating switch? Yes  No   
 If Yes, do not send Part 1B to the NPAC. If No, forward Part 1B to the NPAC.

NPAC Activate Block Range [5] Yes  No

**Section B:**

(Block Applicant to provide this data **ONLY** if NPAC Activate Block Range is marked 'YES')

Class DPC [6] | 252046150  
 Class SSN [7] | 000  
 LIDB DPC [8] | 252202253  
 LIDB SSN [9] | 000  
 CNAM DPC [10] | 252202232  
 CNAM SSN [11] | 000  
 ISVM DPC [12] | 252046150  
 ISVM SSN [13] | 000  
 WSMSC DPC [14] |   
 WSMSC SSN [15] |   
 SOA Origination |

**Section C (To Only Be Filled Out By The NPAC):**

(NPAC is to Activate/Modify the Block (1K), as indicated on this form. When the Block (1K) Activation/Modification is complete and the data in this section inserted, NPAC sends a copy of the completed form to the Pooling Administrator and Block Holder.)

Block (1K) Request Complete Yes  No

Complete Date (MMDDYYYY) \_\_\_\_\_

Complete Time (HHMM) \_\_\_\_\_

NPAC Personnel performing change \_\_\_\_\_

Block Holder sent Completed Form: Yes  No

Mailed Date (MMDDYYYY) \_\_\_\_\_

Mailed Time (HHMM) \_\_\_\_\_

Contact Name \_\_\_\_\_

Pool Administrator sent Completed Form: Yes  No

Mailed Date (MMDDYYYY) \_\_\_\_\_

Mailed Time (HHMM) \_\_\_\_\_

Contact Name \_\_\_\_\_

Remarks:

**Notes:**

- 01) The requesting Block Applicant shall complete this form except for Block Range and Block Effective Date, when submitting PART 1 of the INC Thousands Block Applicant form to the Pool Administrator. A separate Part 1B form is to be completed for each 1K Block Range requested.
- 02) The Pooling Administrator will insert Block Range and Block Effective Date information, then submit this form to the regional NPAC at the same time PART 3 of the INC Thousands- Block Applicant form is returned to the requesting Block Applicant.
- 03) **Pre- Block Activation:**
  - a) If the Block Holder is requesting a modification, the Block Holder needs to complete Sections A and any applicable data in Section B of this form and send it to the Pooling Administrator (PA). The PA will review the form to insure correctness and forward it to the NPAC for processing.

- b) If the Pooling Administrator (PA) is requesting the modification to the Block Range and/or Effective Date, the PA will review the change with the Block Holder. After receiving concurrence from the Block Holder, the PA will update the Block Range and/or Block Effective Date information on Section A and forward it to the NPAC for processing.
- 04) Post- Block Activation: If Block Holder requests NPAC to perform the Block Modification, then Sections A & B of this form should be completed and send to the Pooling Administrator. The Pooling Administrator will sent the information on to the NPAC. Upon completion of this request, NPAC sends a copy of the completed form to the Pool Administrator and Block Holder.

**Foot Notes:**

- [01] The Service Provider ID of the block holder. The SPID must be a valid SPID in the NPAC system. If your company does not have a SPID, please call the NPAC at 1-888-NPAC-HEL(P) for assistance.
- [02] A Location Routing Number is a 10-digit number, in the format NPA-NXX-XXXX, that uniquely identifies a switch or point of interconnection (POI). The NPA-NXX portion of the LRN is used to route calls to numbers that have been ported.
- [03] The Pooling Administrator will insert Block information. The Block will consist of NPA-NXX and the first digit of the 1K block.
- [04] The Pooling Administrator will insert Block Effective Date. See section 9.2.4 of the Thousand-Block Pooling Administration Guidelines for specifics on effective date. This is the earliest date that the NPAC will broadcast the Block information to all Local SMS's.
- [05] If "YES" is marked the NPAC will activate the block range. If "NO" is marked it will be the responsibility of the SP to activate the block range.
- [06] Customer Local Area Signaling Services Destination Point Code for 10-digit GTT for CLASS features for the 1K block. The CLASS DPC must be three sets of numbers where the value for each set ranges from 0 to 255
- [07] Customer Local Area Signaling Services Subsystem Number for the 1K block. The CLASS SSN must be a number between 0 and 255.
- [08] Line Information Database Destination Point Code for 10-digit GTT for LIDB features for the 1K block. The LIDB DPC must be three sets of numbers where the value for each set ranges from 0 through 255.
- [09] Line information Database Subsystem Number for the 1K block. The LIDB DPC must be three sets of numbers where the value for each set ranges from 0 through 255.
- [10] Calling Name Delivery Destination Point Code for 10-digit GTT for CNAM features for the 1K block. The CNAM DPC must be three sets of numbers where the value for each set ranges from 0 through 255.
- [11] Calling Name Delivery Subsystem Number for the 1K block. The CNAM SSN must be a number between 0 and 255.
- [12] Inter-Switch Voice Mail Destination Point Code for 10-digit GTT for ISVM features for the 1K Block. The ISVM DPC must be three sets of numbers where the value for each set ranges from 0 through 255.



- [13] Inter-Switch Voice Mail Services Subsystem Number for the 1K block. The ISVM SSN must be a number between 0 and 255.
- [14] Wireless Short Message Service Center Destination Point Code for 10-digit GTT for WSMSC features. This field is only required if the service provider supports WSMSC data. The WSMSC must be three sets of numbers where the value for each set ranges from 0 through 255.
- [15] Wireless Short Message Service Center Subsystem Number for the 1K block. This field is only required if the service provider supports WSMSC data. The WSMSC must be a number between 0 and 255.

[Survey](#) | [FAQ](#) | [News](#) | [Industry Links](#) | [Pooling Measurements](#) | [Holiday Schedule](#)  
[Law](#) | [Legal Notices](#) | [Our Sites](#) | [Contact Us](#) | [Webmaster](#)

Copyright © 2001 NeuStar, Inc. All Rights Reserved.



Number Pool Administration

Search

Home

- Reports
- Forms
- Timeline
- Guidelines
- Meetings
- Reclamation



Thank you.  
Your form has been submitted.

To fill out another form please choose from below:

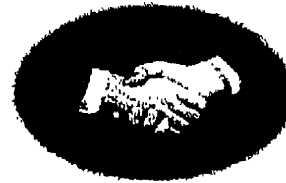

Form	Description	Special Instructions
Part 1A	Thousand Block Application Form	
Part 1B	Thousand Block Application Form	Fill out one for every block requested.
<b>Appendix 3</b>	Thousand Block Pooling APPENDIX 3 Months To Exhaust	Fill out one for every growth block requested.
Part 4 Utilization	Thousand Block Application Form	

[Survey](#) | [FAQ](#) | [News](#) | [Industry Links](#) | [Pooling Measurements](#) | [Holiday Schedule](#)  
[Law](#) | [Legal Notices](#) | [Our Sites](#) | [Contact Us](#) | [Webmaster](#)

Copyright © 2001 NeuStar, Inc. All Rights Reserved.

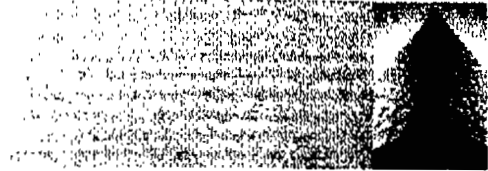

Number Pool Administration

Search

Home

- Reports
- Forms
- Timeline
- Guidelines
- Meetings
- Reclamation



Welcome cbrackett!

Months To Exhaust Certification Worksheet - TN Level [1]  
APPENDIX 3

Modified Nov. 13, 2000

Thousand Block Pooling  
MONTHS TO EXHAUST CERTIFICATION WORKSHEET - TN Level  
(Worksheet must be completed by the block applicant when requesting additional blocks for growth)

Date:

Company Name:

Rate Center:

NPA(s):

List Full NPA(s) - NXX(s) and Block NPA(s) - NXX-Xs included in growth calculation [2]:

Name Of Authorized Representative of Company Applicant:   
 (By submitting this form, your name provided above will be considered as an official signature.)

Title:

Telephone No.:

FAX No.:

E-Mail:

A. Telephone Numbers (TNs) Available for Assignment (See Glossary [3]):

**B. Previous 6-month growth history [4] :**

Month #01 | 10,087  
Month #02 | 8,442  
Month #03 | 10,457  
Month #04 | 8,144  
Month #05 | 10,267  
Month #06 | 15,345

**C. Forecast - Next months 1-12 [5] :**

Month #01 | 11,457  
Month #02 | 10,457  
Month #03 | 10,457  
Month #04 | 10,457  
Month #05 | 10,457  
Month #06 | 10,457  
Month #07 | N/A  
Month #08 | N/A  
Month #09 | N/A  
Month #10 | N/A  
Month #11 | N/A  
Month #12 | N/A

**D. Average Monthly Forecast (From Part \_\_\_\_\_)**

C above divided by 6):

10,024

E. Months to Exhaust [6] = Telephone  
Numbers (TNs) Available for Assignment  
(A) = Average Monthly Forecast (D)

6.31

Explanation:

Customer must have consecutive numbers  
in a 5K block to satisfy system  
requirements. BST does not have in the  
Rate Center.

- 1 ) A copy of this worksheet is required to be submitted to the Pooling Administrator; for audit purposes, it must be in the applicant's files.
- 2 ) Report on all resources for the requested geographic area, this includes newly acquired codes and blocks. The geographic area is, that portion of a rate area served by a particular NPA code.
- 3 ) Definitions of terms may be found in the Glossary section of the Thousands-Block (NXX-X) Number Pooling Administration Guidelines.
- 4 ) Net change in TNs no longer available for assignment in each previous month, starting with the most distant month as Month #1, and Month #6 as the current month.
- 5 ) Forecast of TNs needed in each following month, starting with the most recent month as Month #1. In a jeopardy situation, only 6 months growth projection is required.
- 6 ) To be assigned an additional thousands-block (NXX-X) for growth, "Months to Exhaust" must be less than or equal to 6 months. (FCC 00-104, § 52.15 (g) (3) (iii)).

**Submit**

[Survey](#) | [FAQ](#) | [News](#) | [Industry Links](#) | [Pooling Measurements](#) | [Holiday Schedule](#)  
[Law](#) | [Legal Notices](#) | [Our Sites](#) | [Contact Us](#) | [Webmaster](#)

Copyright © 2001 NeuStar, Inc. All Rights Reserved.

Greer, Stan L

---

**From:** Zahn, Gary [gary.zahn@neustar.com]  
**Sent:** Tuesday, May 22, 2001 5:04 PM  
**To:** 'cheri.s.brackett@bridge.bellsouth.com'  
**Subject:** FW: \*\*\* Pool Administrator's Response/Confirmation \*\*\*

-----Original Message-----

From: PoolResponseGZ@numberpool.org  
[mailto:PoolResponseGZ@numberpool.org]  
Sent: Thursday, May 10, 2001 9:22 AM  
To: PoolResponseGZ@numberpool.org  
Subject: \*\*\* Pool Administrator's Response/Confirmation \*\*\*

Below is the result of the NeuStar Number Pool Administration Confirmation Form. It was submitted for Cheri Brackett (cheri.s.brackett@bridge.bellsouth.com) on Thursday, May 10, 2001 at 09:22:07

-----  
---

Pooling Admin Name: Gary Zahn  
Pooling Admin Phone: 925-363-8753  
Pooling Admin Fax: 925-363-8761  
Pooling Admin Email: gary.zahn@neustar.com  
Date of Application: 5/10/01  
Date of Receipt: 5/10/01  
Response Date: 5/10/01  
Service Provider Name: BellSouth Telecommunications  
LERG OCN: 9417  
NPAC SOA SPID: 9417  
Block Applicant Phone: 205-977-3077  
Block Applicant Fax: 205-977-3015  
NPA NXX: 954  
Switch Identification Switching Entity POI: FTDLFLSGDS0  
Rate Center: FT LAUDERDL  
Form complete block request denied: THIS REQUEST IS BEING DENIED DUE TO THE FACT THAT YOUR MONTHS TO EXHAUST IS GREATER THAN 6.0 MONTHS.  
NPA in jeopardy: Yes

-----  
---

**Greer, Stan L**

---

**From:** PoolResponseGZ@numberpool.org  
**Sent:** Thursday, May 10, 2001 11:21 AM  
**To:** cheri.s.brackett@om1.al.bst.bls.com  
**Subject:** \*\*\* Pool Administrator's Response/Confirmation \*\*\*

Cheri Brackett, thank you from NeuStar.

This is the information that was submitted on Thursday, May 10, 2001 at 09:21:04

-----  
---  
Hello Cheri Brackett,

Below is what was submitted by the Pooling Administration at <http://www.numberpool.org>.

-----  
---  
Pooling Admin Name: Gary Zahn  
Pooling Admin Phone: 925-363-8753  
Pooling Admin Fax: 925-363-8761  
Pooling Admin Email: gary.zahn@neustar.com  
Date of Application: 5/8/01  
Date of Receipt: 5/8/01  
Response Date: 5/10/01  
Service Provider Name: BellSouth Telecommunications  
LERG OCN: 9417  
NPAC SOA SPID: 9417  
Block Applicant Phone: 205-977-3077  
Block Applicant Fax: 205-977-3015  
NPA NXX: 954  
Switch Identification Switching Entity POI: FTDLFLCYDS0  
Rate Center: FT LAUDERDL  
Form complete block request denied: THIS REQUEST IS BEING DENIED DUE TO THE FACT THAT YOUR MONTHS TO EXHAUST IS GREATER THAN 6.0 MONTHS.  
NPA in jeopardy: Yes

**Greer, Stan L**

---

**From:** PoolResponseGZ@numberpool.org  
**Sent:** Thursday, May 10, 2001 11:21 AM  
**To:** cheri.s.brackett@om1.al.bst.bls.com  
**Subject:** \*\*\* Pool Administrator's Response/Confirmation \*\*\*

Cheri Brackett, thank you from NeuStar.

This is the information that was submitted on Thursday, May 10, 2001 at 09:21:09

-----

---  
Hello Cheri Brackett,

Below is what was submitted by the Pooling Administration at <http://www.numberpool.org>.

-----

---  
Pooling Admin Name: Gary Zahn

Pooling Admin Phone: 925-363-8753

Pooling Admin Fax: 925-363-8761

Pooling Admin Email: gary.zahn@neustar.com

Date of Application: 5/8/01

Date of Receipt: 5/8/01

Response Date: 5/10/01

Service Provider Name: BellSouth Telecommunications

LERG OCN: 9417

NPAC SOA SPID: 9417

Block Applicant Phone: 205-977-3077

Block Applicant Fax: 205-977-3015

NPA NXX: 954

Switch Identification Switching Entity POI: FTDLFLCYDS0

Rate Center: FT LAUDERDL

Form complete block request denied: THIS REQUEST IS BEING DENIED DUE TO THE FACT THAT YOUR MONTHS TO EXHAUST IS GREATER THAN 6.0 MONTHS.

NPA in jeopardy: Yes



**Greer, Stan L**

---

**From:** PoolResponseGZ@numberpool.org  
**Sent:** Friday, May 11, 2001 5:39 PM  
**To:** cheri.s.brackett@om1.al.bst.bls.com  
**Subject:** \*\*\* Pool Administrator's Response/Confirmation \*\*\*

Cheri Brackett, thank you from NeuStar.

This is the information that was submitted on Friday, May 11, 2001 at 15:39:17

---

---  
Hello Cheri Brackett,

Below is what was submitted by the Pooling Administration at <http://www.numberpool.org>.

---

---  
Pooling Admin Name: Gary Zahn

Pooling Admin Phone: 925-363-8753

Pooling Admin Fax: 925-363-8761

Pooling Admin Email: gary.zahn@neustar.com

Date of Application: 5/10/01

Date of Receipt: 5/10/01

Response Date: 5/11/01

Service Provider Name: Bellsouth

LERG OCN: 9417

NPAC SOA SPID: 9417

Block Applicant Phone: 205-977-3077

Block Applicant Fax: 205-977-3013

NPA NXX: 904

Switch Identification Switching Entity POI: JCVLFLCLDS0

Rate Center: JACKSONVL

Form complete block request denied: THIS REQEUST IS BEING DENIED DUE TO THE FACT THAT YOUR MONTHS TO EXHAUST IS GREATER THAN 6.0 MONTHS.

NPA in jeopardy: Yes