

State of Florida



Public Service Commission

-M-E-M-O-R-A-N-D-U-M-

DATE: January 3, 2003

TO: Division of the Commission Clerk and Administrative Services

FROM: Patricia Brady, Division of Economic Regulation *Pb & R*

RE: Docket No. 020640-SU - Application for certificate to provide wastewater service in Lee County by Gistro, Inc.

Please add to the docket file the attached letter dated December 27, 2002, from Mr. J. Fritz Holzberg, utility, to Ms. Patti Daniel, Commission staff. The letter transmits additional information in partial response to staff's July 30, 2002 letter summarizing deficiencies needed to be corrected for the application to be considered filed.

Attachment

cc: Division of Economic Regulation (Redemann)
Office of the General Counsel (Gervasi)
Division of the Commission Clerk and Administrative Services (Security File)

DOCUMENT NUMBER-DATE

00071 JAN-3 03

FPSC-COMMISSION CLERK

G I S T R O I N C.
A FLORIDA CORPORATION

POBOX 110 131
NAPLES FLORIDA
34108
(239) 495 8089 VOICE
(239) 495 8089 FAX
E MAIL HLZBRG@CS.COM

December 27, 02.

Ms. Patti Daniel
Supervisor of Certification
public Service Commission
2540 Shumard Oak Boulevard
Tallahassee, FL.32399-0865

Dear Ms Daniel

Here are some more plans which we have received from our engineer, to be added to our Certificate Application.

Should there still be some remaining, unanswered questions , please let us know so we can answer them.

Sincerely

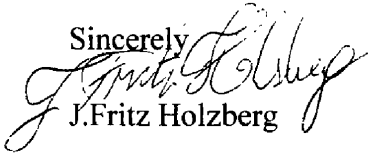

J.Fritz Holzberg

03 JUN 2003 11:11:17
03 JUN 2003 11:11:17

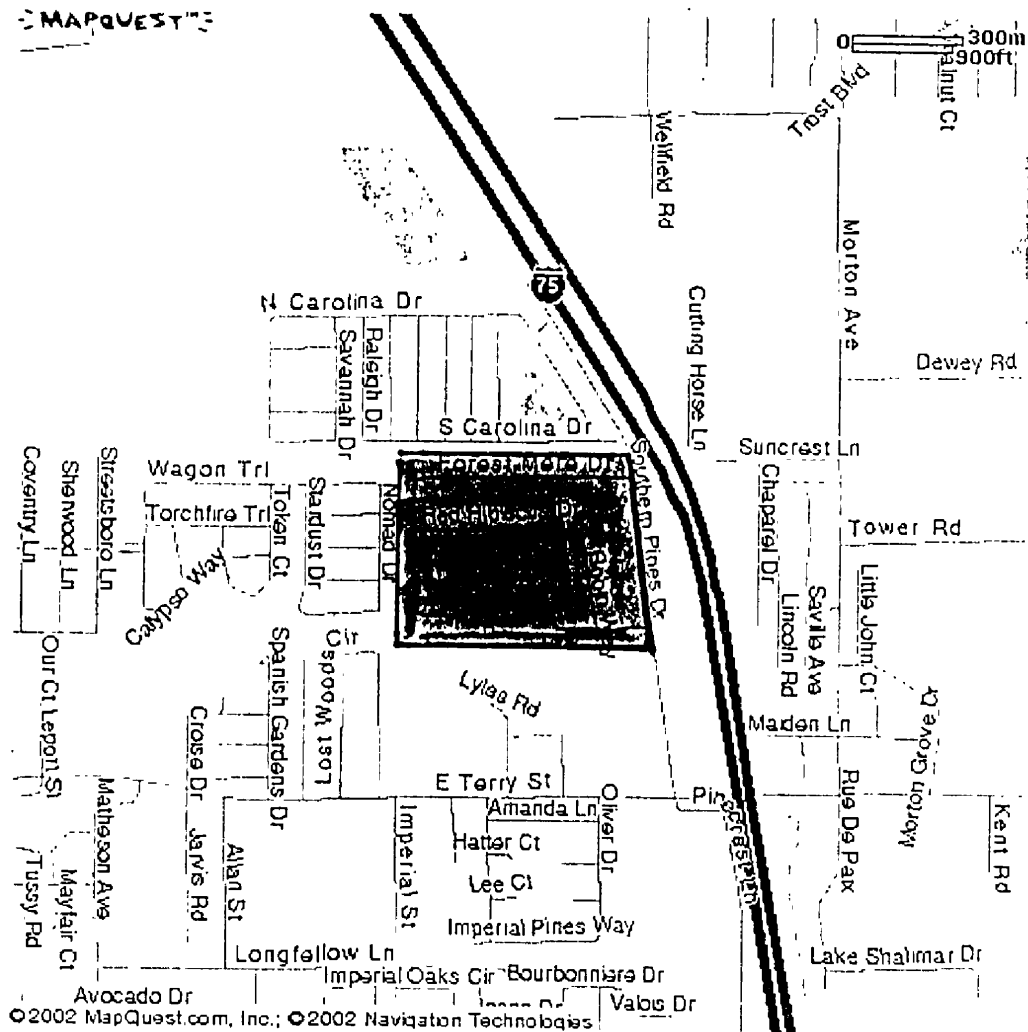
VICINITY MAP SPRINGS LAKE SUBDIVISION BONITA SPRINGS, FLORIDA

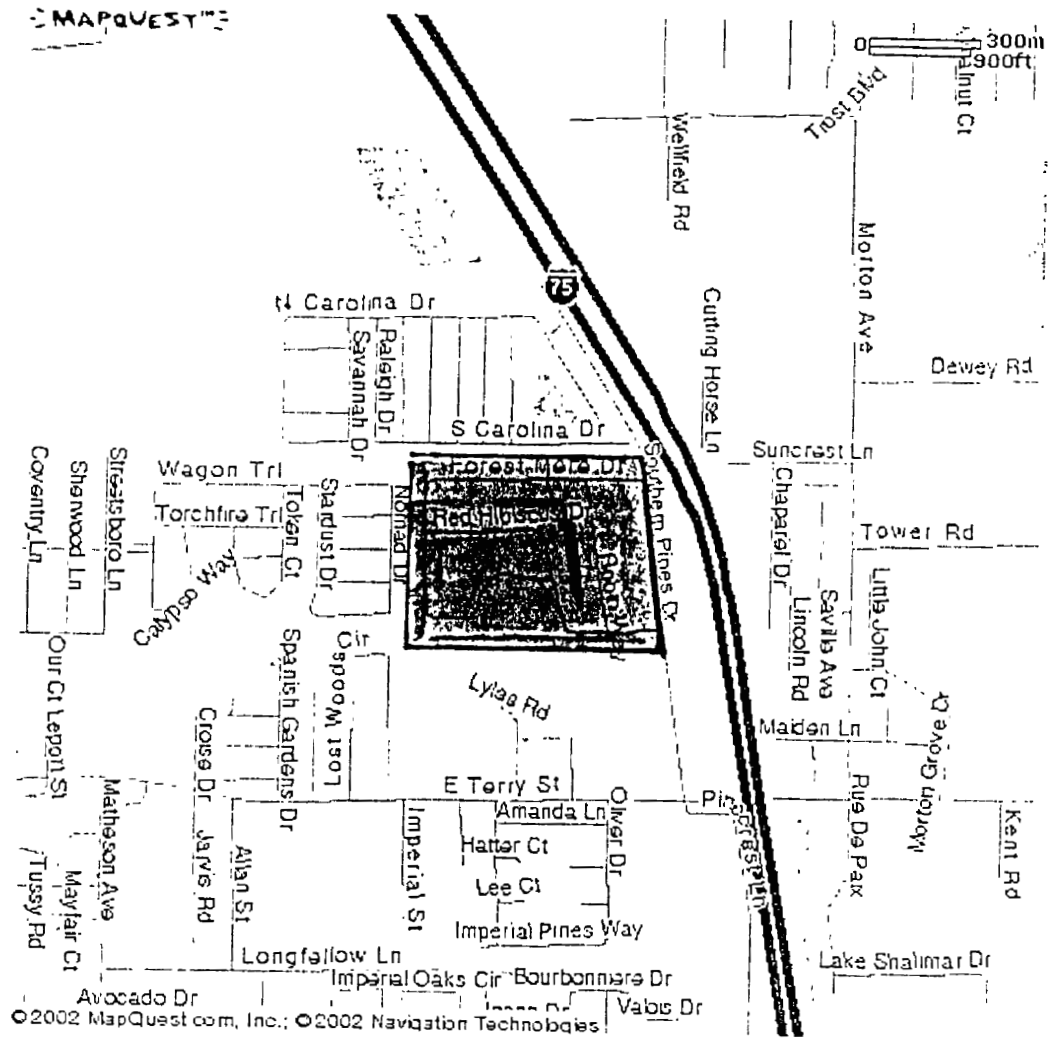

VICINITY MAP
SPRINGS LAKE SUBDIVISION
BONITA SPRINGS, FLORIDA



**SPRINGS LAKE PHASES 1, 2 AND 3
FOREST MERE TOWNHOUSE CONDO
SEWER SYSTEM MAP**

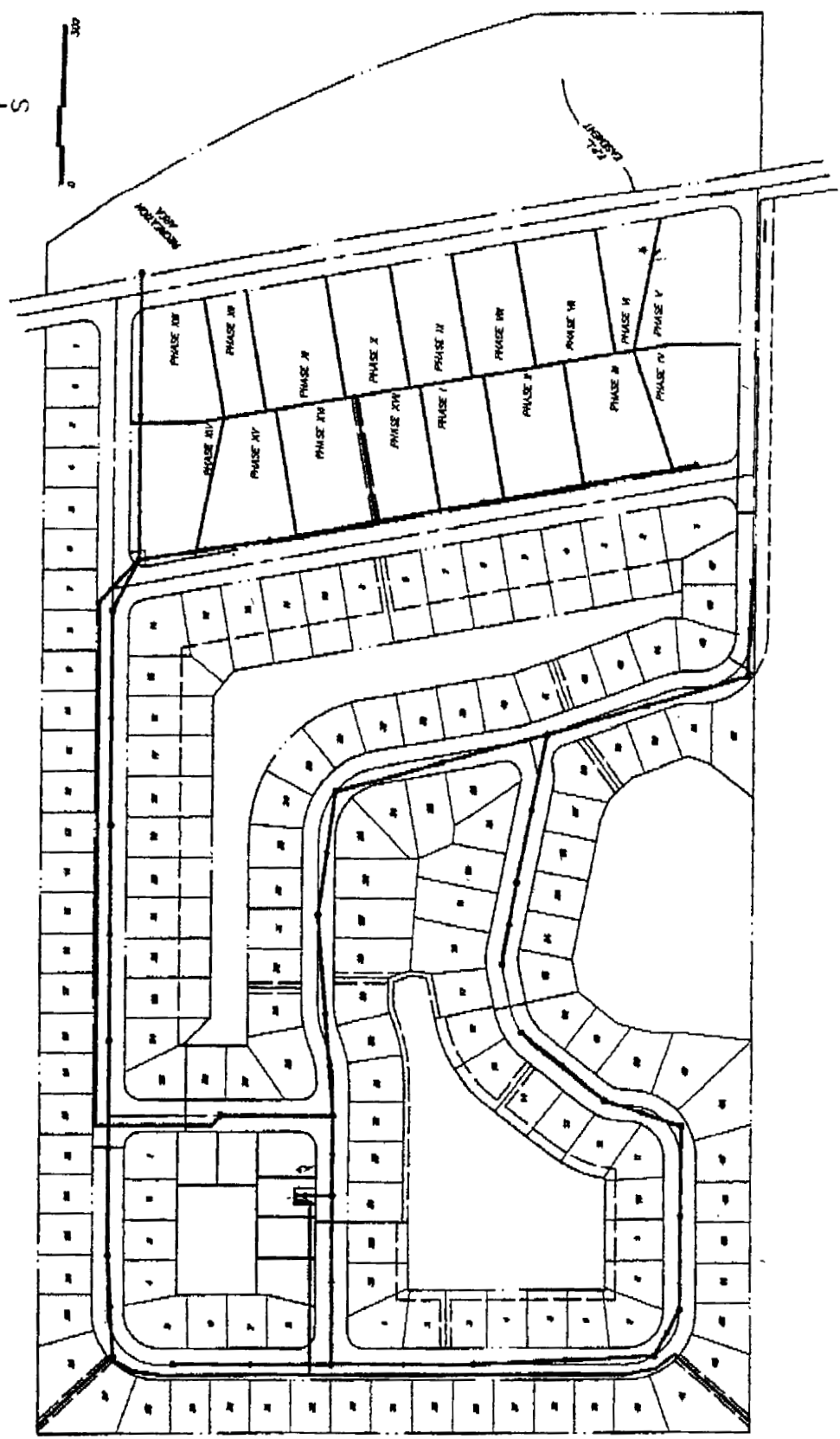
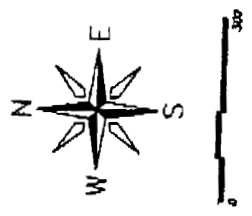

SPRINGS LAKE PHASES 1, 2 AND 3
FOREST MERE TOWNHOUSE CONDO
SEWER SYSTEM MAP

