

Sunshine Utilities

ORIGINAL

10230 E. Hwy. 25 • Belleview, FL 34420-5531

Office (352) 347-8228 • Fax (352) 347-6915

February 3, 2003

Director, Division of Commission Clerk
And Administrative Services
Florida Public Service Commission
2540 Shumard Oak Boulevard
Tallahassee, FL 32399-0850

030128-WU

RE: Sunshine Utilities of Central FL, Inc.
Application for Amendment of Certificate
Territory - Hilltop

Enclosed please find a check in the amount of \$500.00 and the original and five copies of the Application for Amendment of Certificate.

Please advise the docket number as the Notice of Actual Application and Proof of Publication will be a late filing.

Very truly yours,

Pamela Christmas

Pamela Christmas
Office Manager

/pc

Orig Tariffs to ECR

Check received with filing and forwarded to Fiscal for deposit. Fiscal to forward deposit information to Records.

Initials of person who forwarded check:

JBM

03 FEB -5 AM 11:12

DISTRIBUTION CENTER

DOCUMENT NUMBER-DATE

01197 FEB-5 8

FPSC-COMMISSION CLERK

PART II NEED FOR SERVICE

EXHIBIT 1

- A) Exhibit ____ - If the applicant is requesting an extension of territory, a statement regarding the need for service in the proposed territory, such as anticipated development in the proposed service area.
- B) Exhibit ____ - If the applicant is requesting a deletion of territory, a statement specifying the reasons for the proposed deletion, demonstrating that it is in the public interest and explaining the effect of the proposed deletion on the ability of any customer, or potential customer, to receive water and/or wastewater service, including alternative source(s) of service.
- C) Exhibit ____ - A statement that to the best of the applicant's knowledge, the provision of service will be consistent with the water and wastewater sections of the local comprehensive plan at the time the application is filed, as approved by the Department of Community Affairs, or, if not, a statement demonstrating why granting the amendment would be in the public interest.

PART III SYSTEM INFORMATION

EXHIBIT 2

A) **WATER**

- (1) Exhibit ____ - A statement describing the proposed type(s) of water service to be provided by the extension (i.e., potable, non-potable or both).
- (2) Exhibit ____ - A statement describing the capacity of the existing lines, the capacity of the existing treatment facilities, and the design capacity of the proposed extension.
- (3) Exhibit ____ - The numbers and dates of any construction or operating permits issued by the Department of Environmental Protection for the system proposed to be expanded.
- (4) Exhibit ____ - A description of the types of customers anticipated to be served by the extension, i.e., single family homes, mobile homes, duplexes, golf course, clubhouse, commercial, etc.
- (5) If the utility is requesting a deletion of territory, provide the number of current active connections within the territory to be deleted. _____

- (6) Exhibit ____ - Evidence the utility owns the land where the water facilities that will serve the proposed territory are, or will be, located. If the utility does not own the land, a copy of the agreement, such as a 99-year lease, which provides for the long term continuous use of the land. The Commission may consider a written easement or other cost-effective alternative.

B) **WASTEWATER**

- (1) Exhibit ____ - A statement describing the capacity of the existing lines, the capacity of the existing treatment and disposal facilities, and the design capacity of the proposed extension.
- (2) Exhibit ____ - The numbers and dates of any construction or operating permits issued by the Department of Environmental Protection for the system proposed to be expanded.
- (3) Exhibit ____ - If the utility is planning to build a new wastewater treatment plant, or upgrade an existing plant to serve the proposed territory, provide a written description of the proposed method(s) of effluent disposal.
- (4) Exhibit ____ - If (3) above does not include effluent disposal by means of reuse, provide a statement that describes with particularity the reasons for not using reuse.
- (5) Exhibit ____ - A description of the types of customers anticipated to be served by the extension, i.e., single family homes, mobile homes, duplexes, golf course, clubhouse, commercial, etc.
- (6) If the utility is requesting a deletion of territory, provide the number of current active connections within the territory to be deleted. _____
- (7) Exhibit ____ - Evidence the utility owns the land where the wastewater facilities that will serve the proposed territory are, or will be, located. If the utility does not own the land, a copy of the agreement, such as a 99-year lease, which provides for the long term continuous use of the land. The Commission may consider a written easement or other cost-effective alternative.

Sunshine Utilities of Central FL, Inc.
Application for Amendment of Certificate

EXHIBIT 1

Part II NEED FOR SERVICE

- A) The extension of territory is needed for development in proposed service area.

- (B) N/A

- C) Granting this amendment would be in the best interest of public as it will provide the residents with a safe water source.

Sunshine Utilities of Central FL, Inc.
Application for Amendment of Certificate

EXHIBIT 2

Part II SYSTEM INFORMATION

A) WATER

- (1) The type of water service is potable.
- (2) The wells at the treatment facility are 15 HP with a rated capacity of 190 GPM. The existing lines are 3/4" to 1" service lines.

The present water treatment plant will be upgraded to comply with all current FDEP and SJRWM requirements to allow the water treatment plant to serve the entire development area.

- (3) N/A
- (4) The existing types of customers are mobile homes.
- (5) N/A
- (6) Attached is a warranty deed as evidence of ownership.

(B) WASTEWATER - N/A

6-00
55 DS

THIS INSTRUMENT PREPARED BY:
George J. Albright, III
3623 S.E. Ft. King Street
Ocala, FL 32671

BK1605 P60695

WARRANTY DEED

THIS INDENTURE, made this 15th day of September, 1989, between WILLIAM A. BOSTON, JR. and GEORGE J. ALBRIGHT, Grantor, and JAMES H. HODGES and CLARISE G. HODGES, his wife, of 3231 SE 45th Street, Ocala, FL 32671 Grantee, witnesseth:

That the Grantor, for and in consideration of the sum of Ten and no/100 Dollars (\$10.00), in hand paid by the Grantee, the receipt of which is hereby acknowledged, has granted, bargained and sold to the Grantee, all heirs and assigns forever, the following described land:

Tract "A" LAKE WEIR HEIGHTS SECOND ADDITION REPLAT, as per plat thereof recorded in Plat Book Y, pages 13 & 14, Public Records of Marion County, Florida.

Said property is not the homestead of the Grantor(s) under the Laws and Constitution of the State of Florida in that neither Grantor(s) nor any members of the household of Grantor(s) reside thereon.

PARCEL NUMBER: 4508-000-000
GRANTEES SOCIAL SECURITY #: _____

And the Grantor hereby fully warrants the title to such land and will defend the same against the lawful claims of all persons whomsoever.

Grantor and Grantee are used for singular or plural, as context requires.

In witness whereof, the Grantor has executed this deed on the date first above written.

Signed in the presence of:

[Signature]

William A. Boston Jr
WILLIAM A. BOSTON, JR.

[Signature]

George J. Albright
GEORGE J. ALBRIGHT

STATE OF FLORIDA
COUNTY OF MARION

The foregoing instrument was acknowledged before me this 15th day of September, 1989, by WILLIAM A. BOSTON, JR. and GEORGE J. ALBRIGHT.

[Signature]
Notary Public
My Commission Expires: Nov. 21, 1992
Notary Public, State of Florida
My Commission Expires Nov. 21, 1992
Bonded Title-Tray Title Insurance Inc.

RECORD AND RETURN TO
Sunshine Utilities
4441 SE 53rd Ave
Ocala, FL 32671

BY [Signature]
89-058275 DC

RECORDED AND RECORD
VERIFIED
MARION COUNTY, FL
89 SEP 25 AM 11:45

MARION COUNTY 257114
STATE OF FLORIDA
DOCUMENTARY STAMP TAX
DEPT. OF REVENUE
P.B. SEP 25 '89 00.55
11458

PART IV

FINANCIAL AND TECHNICAL INFORMATION

EXHIBIT 3

- A) Exhibit ___ - A statement as to the applicant's technical and financial ability to render reasonably sufficient, adequate and efficient service.
- B) Exhibit ___ - A detailed statement regarding the proposed method of financing the construction, and the projected impact on the utility's capital structure.
- C) Provide the number of the most recent Commission order establishing or amending the applicant's rates and charges. _____
- D) Exhibit ___ - A statement regarding the projected impact of the extension on the utility's monthly rates and service availability charges.

PART V TERRITORY DESCRIPTION AND MAPS

EXHIBIT 4

A) TERRITORY DESCRIPTION

Exhibit ___ - An accurate description of the territory proposed to be added or deleted, using township, range and section references as specified in Rule 25-30.030(2), F.A.C. If the water and wastewater territory is different, provide separate descriptions.

B) TERRITORY MAPS

Exhibit ___ - One copy of an official county tax assessment map or other map showing township, range and section with a scale such as 1"=200' or 1"=400' on which the proposed territory to be added or deleted is plotted by use of metes and bounds or quarter sections and with a defined reference point of beginning. If the water and wastewater territory is different, provide separate maps.

C) SYSTEM MAPS

Exhibit ___ - One copy of detailed map(s) showing proposed lines and facilities and the territory proposed to be served. Map(s) shall be of sufficient scale and detail to enable correlation with a description of the territory proposed to be served. Provide separate maps for water and wastewater systems.

Sunshine Utilities of Central FL, Inc.
Application for Amendment of Certificate

EXHIBIT 3

Part IV FINANCIAL AND TECHNICAL INFORMATION

- A) Attached is the 2001 corporate tax return demonstrating the applicant's financial ability and our four service technicians render more than reasonable, sufficient and efficient service.
- (B) N/A
- (C) Commission Authority Number WS 98-0133
- (D) There will be no impact on the utility's monthly rates at this time.

Do not file this form unless the corporation has timely filed Form 2553 to elect to be an S corporation.
 See separate instructions.

For calendar year 2001, or tax year beginning , 2001, and ending , 20

A Effective Date of Election as an S Corporation 01/02/89	Use IRS label. Otherwise, print or type.	Name SUNSHINE UTILITIES OF CENTRAL FLORIDA, INC.	C Employer Identification Number 59-2938319
B Business Code No (see instructions) 221300		Number, Street, and Room or Suite No. (If a P.O. box, see instructions) 10230 EAST HIGHWAY 25	D Date Incorporated 01/02/89
		City or Town State ZIP Code BELLEVIEW FL 34420	E Total Assets (see instructions) \$ 1,793,272.

F Check applicable boxes: (1) Initial return (2) Final return (3) Name change (4) Address change (5) Amended return
G Enter number of shareholders in the corporation at end of the tax year ▶ 2

Caution: Include only trade or business income and expenses on lines 1a through 21. See the instructions for more information.

INCOME	1a	Gross receipts or sales	814,634.	b	Less returns and allowances		c	Bal	▶	1c	814,634.
	2	Cost of goods sold (Schedule A, line 8)								2	
	3	Gross profit. Subtract line 2 from line 1c								3	814,634.
	4	Net gain (loss) from Form 4797, Part II, line 18 (attach Form 4797)								4	
	5	Other income (loss) (attach schedule)								5	
	6	Total income (loss). Combine lines 3 through 5								▶	6
DEDUCTIONS	7	Compensation of officers								7	143,216.
	8	Salaries and wages (less employment credits)								8	141,948.
	9	Repairs and maintenance								9	2,103.
	10	Bad debts								10	4,868.
	11	Rents								11	46,959.
	12	Taxes and licenses								12	39,319.
	13	Interest								13	2,647.
	14a	Depreciation (if required, attach Form 4562)		14a	44,143.						
	b	Depreciation claimed on Schedule A and elsewhere on return		14b							
	c	Subtract line 14b from line 14a								14c	44,143.
	15	Depletion (Do not deduct oil and gas depletion.)								15	
	16	Advertising								16	
	17	Pension, profit-sharing, etc, plans								17	
	18	Employee benefit programs								18	69,352.
	19	Other deductions (attach schedule) See Other Deductions								19	298,159.
20	Total deductions. Add the amounts shown in the far right column for lines 7 through 19								▶	20	792,714.
21	Ordinary income (loss) from trade or business activities. Subtract line 20 from line 6									21	21,920.
TAX AND PAYMENTS	22a	Excess net passive income tax (attach schedule)		22a							
	22b	Tax from Schedule D (Form 1120S)		22b							
	22c	Add lines 22a and 22b (see instructions for additional taxes)								22c	
	23a	2001 estimated tax payments and amount applied from 2000 return		23a							
23b	Tax deposited with Form 7004		23b								
23c	Credit for federal tax paid on fuels (attach Form 4136)		23c								
23d	Add lines 23a through 23c									23d	
24	Estimated tax penalty. Check if Form 2220 is attached								▶ <input type="checkbox"/>	24	
25	Tax due. If the total of lines 22c & 24 is larger than line 23d, enter amount owed. See instrs for depository method of payment									▶	25
26	Overpayment. If line 23d is larger than the total of lines 22c and 24, enter amount overpaid									▶	26
27	Enter amount of line 26 you want: Credited to 2002 estimated tax									▶	27

Sign Here
 Under penalties of perjury, I declare that I have examined this return, including accompanying schedules and statements, and to the best of my knowledge and belief, it is true, correct, and complete. Declaration of preparer (other than taxpayer) is based on all information of which preparer has any knowledge.

Signature of Officer _____ Date _____ Title _____

May the IRS discuss this return with the preparer shown below (see instructions)? Yes No

Paid Preparer's Use Only	Preparer's Signature 	Date 03/13/02	Check if self-employed <input type="checkbox"/>	Preparer's SSN or PTIN
	Firm's Name (or yours if self-employed), Address, and ZIP Code Daniel J. Collier PA 1111 NE 25th Ave. Ste. 204 Ocala FL 34470	EIN 59-3017166	Phone No. (352) 732-5611	

Schedule A Cost of Goods Sold (see instructions)

1	Inventory at beginning of year	1	
2	Purchases	2	
3	Cost of labor	3	
4	Additional Section 263A costs (attach schedule)	4	
5	Other costs (attach schedule)	5	
6	Total. Add lines 1 through 5	6	
7	Inventory at end of year	7	
8	Cost of goods sold. Subtract line 7 from line 6. Enter here and on page 1, line 2	8	

9a Check all methods used for valuing closing inventory:

- (i) Cost as described in Regulations Section 1.471-3
- (ii) Lower of cost or market as described in Regulations Section 1.471-4
- (iii) Other (specify method used and attach explanation) _____

b Check if there was a writedown of 'subnormal' goods as described in Regulations Section 1.471-2(c) Yes No

c Check if the LIFO inventory method was adopted this tax year for any goods (if checked, attach Form 970) Yes No

d If the LIFO inventory method was used for this tax year, enter percentage (or amounts) of closing inventory computed under LIFO Yes No

e Do the rules of Section 263A (for property produced or acquired for resale) apply to the corporation? Yes No

f Was there any change in determining quantities, cost, or valuations between opening and closing inventory? If 'Yes,' attach explanation Yes No

Schedule B Other Information

	Yes	No
1 Check method of accounting: (a) <input type="checkbox"/> Cash (b) <input checked="" type="checkbox"/> Accrual (c) <input type="checkbox"/> Other (specify) _____		
2 Refer to the list in the instructions and state the corporation's principal: (a) Business activity <u>UTILITY</u> (b) Product or service <u>WATER</u>		
3 Did the corporation at the end of the tax year own, directly or indirectly, 50% or more of the voting stock of a domestic corporation? (For rules of attribution, see Section 267(c).) If 'Yes,' attach a schedule showing: (a) name, address, and employer identification number and (b) percentage owned		X
4 Was the corporation a member of a controlled group subject to the provisions of Section 1561?		X
5 Check this box if the corporation has filed or is required to file Form 8264, Application for Registration of a Tax Shelter <input type="checkbox"/>		
6 Check this box if the corporation issued publicly offered debt instruments with original issue discount. If so, the corporation may have to file Form 8281, Information Return for Publicly Offered Original Issue Discount Instruments. <input type="checkbox"/>		
7 If the corporation: (a) filed its election to be an S corporation after 1986, (b) was a C corporation before it elected to be an S corporation or the corporation acquired an asset with a basis determined by reference to its basis (or the basis of any other property) in the hands of a C corporation, and (c) has net unrealized built-in gain (defined in Section 1374(d)(1)) in excess of the net recognized built-in gain from prior years, enter the net unrealized built-in gain reduced by net recognized built-in gain from prior years (see instructions) <input type="text" value="\$"/> <input type="checkbox"/>		
8 Check this box if the corporation had accumulated earnings and profits at the close of the tax year (see instructions) <input type="checkbox"/>		

Note: If the corporation had assets or operated a business in a foreign country or U.S. possession, it may be required to attach Schedule N (Form 1120), Foreign Operations of U.S. Corporations, to this return. See Schedule N for details.

Schedule K Shareholders' Shares of Income, Credits, Deductions, etc

(a) Pro rata share items		(b) Total amount	
1	Ordinary income (loss) from trade or business activities (page 1, line 21)	1	21,920.
2	Net income (loss) from rental real estate activities (attach Form 8825)	2	
3a	Gross income from other rental activities	3a	
b	Expenses from other rental activities (attach schedule)	3b	
c	Net income (loss) from other rental activities. Subtract line 3b from line 3a	3c	
4	Portfolio income (loss):		
a	Interest income	4a	2,791.
b	Ordinary dividends	4b	
c	Royalty income	4c	
d	Net short-term capital gain (loss) (attach Schedule D (Form 1120S))	4d	
e	(1) Net long-term capital gain (loss) (attach Schedule D (Form 1120S)); (2) 28% rate gain (loss) _____ (3) Qualified 5-year gain _____	4e (1)	
f	Other portfolio income (loss) (attach schedule)	4f	
5	Net Section 1231 gain (loss) (other than due to casualty or theft) (attach Form 4797)	5	-2,654.
6	Other income (loss) (attach schedule)	6	

INCOME LOSS

Schedule K Shareholders' Shares of Income, Credits, Deductions, etc (continued)

	(a) Pro rata share items	(b) Total amount	
Deductions	7 Charitable contributions (attach schedule)	7	
	8 Section 179 expense deduction (attach Form 4562)	8 24,000.	
	9 Deductions related to portfolio income (loss) (itemize)	9	
	10 Other deductions (attach schedule) OFFICER. HEALTH. INSURANCE	10 6,932.	
Investment Interest	11 a Interest expense on investment debts	11 a	
	b (1) Investment income included on lines 4a, 4b, 4c, and 4f above	11 b (1) 2,791.	
	(2) Investment expenses included on line 9 above	11 b (2)	
Credits	12 a Credit for alcohol used as a fuel (attach Form 6478)	12 a	
	b Low-income housing credit:		
	(1) From partnerships to which Section 42(j)(5) applies	12 b (1)	
	(2) Other than on line 12b(1)	12 b (2)	
	c Qualified rehabilitation expenditures related to rental real estate activities (attach Form 3468)	12 c	
	d Credits (other than credits shown on lines 12b and 12c) related to rental real estate activities	12 d	
	e Credits related to other rental activities	12 e	
	13 Other credits	13	
	Adjustments and Tax Preference Items	14 a Depreciation adjustment on property placed in service after 1986	14 a 17,424.
		b Adjusted gain or loss	14 b
c Depletion (other than oil and gas)		14 c	
d (1) Gross income from oil, gas, or geothermal properties		14 d (1)	
(2) Deductions allocable to oil, gas, or geothermal properties		14 d (2)	
e Other adjustments and tax preference items (attach schedule)	14 e		
Foreign Taxes	15 a Name of foreign country or U.S. possession		
	b Gross income from all sources	15 b	
	c Gross income sourced at shareholder level	15 c	
	d Foreign gross income sourced at corporate level:		
	(1) Passive	15 d (1)	
	(2) Listed categories (attach schedule)	15 d (2)	
	(3) General limitation	15 d (3)	
	e Deductions allocated and apportioned at shareholder level:		
	(1) Interest expense	15 e (1)	
	(2) Other	15 e (2)	
	f Deductions allocated and apportioned at corporate level to foreign source income:		
(1) Passive	15 f (1)		
(2) Listed categories (attach schedule)	15 f (2)		
(3) General limitation	15 f (3)		
g Total foreign taxes (check one): <input type="checkbox"/> Paid <input type="checkbox"/> Accrued	15 g		
h Reduction in taxes available for credit (attach schedule)	15 h		
Other	16 Section 59(e)(2) expenditures: a Type b Amount	16 b	
	17 Tax-exempt interest income	17	
	18 Other tax-exempt income	18 364.	
	19 Nondeductible expenses	19	
	20 Total property distributions (including cash) other than dividends reported on line 22 below	20 14,159.	
	21 Other items and amounts required to be reported separately to shareholders (attach schedule).		
	22 Total dividend distributions paid from accumulated earnings and profits	22 0.	
23 Income (loss). (Required only if Schedule M-1 must be completed.) Combine lines 1 through 6 in column (b). From the result, subtract the sum of lines 7 through 11a, 15g, and 16b	23 -8,875.		

Schedule L	Balance Sheets per Books	Beginning of tax year		End of tax year	
		(a)	(b)	(c)	(d)
Assets					
1	Cash		146,502		145,777
2a	Trade notes and accounts receivable	163,374		159,490	
b	Less allowance for bad debts		163,374		159,490
3	Inventories				
4	U.S. government obligations				
5	Tax-exempt securities				
6	Other current assets (attach schedule) Ln 6 St		416		443
7	Loans to shareholders				
8	Mortgage and real estate loans				
9	Other investments (attach schedule)				
10a	Buildings and other depreciable assets	2,090,814		2,135,959	
b	Less accumulated depreciation	965,883	1,124,931	1,010,230	1,125,729
11a	Depletable assets				
b	Less accumulated depletion				
12	Land (net of any amortization)		64,699		64,699
13a	Intangible assets (amortizable only)	600		600	
b	Less accumulated amortization		600		600
14	Other assets (attach schedule) Ln 14 St		210,702		296,534
15	Total assets		1,711,224		1,793,272
Liabilities and Shareholders' Equity					
16	Accounts payable		24,661		40,849
17	Mortgages, notes, bonds payable in less than 1 year				80,000
18	Other current liabilities (attach sch) Ln 18 St		139,287		130,269
19	Loans from shareholders				
20	Mortgages, notes, bonds payable in 1 year or more		36,836		32,500
21	Other liabilities (attach schedule) Ln 21 St		984,484		963,032
22	Capital stock		100		100
23	Additional paid-in capital		440,151		440,151
24	Retained earnings		85,705		106,371
25	Adjustments to shareholders' equity (att sch)				
26	Less cost of treasury stock				
27	Total liabilities and shareholders' equity		1,711,224		1,793,272

Schedule M-1 Reconciliation of Income (Loss) per Books with Income (Loss) per Return (You are not required to complete this schedule if the total assets on line 15, column (d), of Schedule L are less than \$25,000.)

1	Net income (loss) per books	34,825	5	Income recorded on books this year not included on Schedule K, lines 1 through 6 (itemize):	
2	Income included on Schedule K, lines 1 through 6, not recorded on books this year (itemize):		a	Tax-exempt interest \$	
				See Sch M-1, Line 5	364
3	Expenses recorded on books this year not included on Schedule K, lines 1 through 11a, 15g, and 16b (itemize):		6	Deductions included on Schedule K, lines 1 through 11a, 15g, and 16b, not charged against book income this year (itemize):	
a	Depreciation \$		a	Depreciation \$	40,014
b	Travel and entertainment \$			See Sch M-1, Line 6	3,322
4	Add lines 1 through 3	34,825	7	Add lines 5 and 6	43,700
			8	Income (loss) (Schedule K, Ln 23). Ln 4 less Ln 7	-8,875

Analysis of Accumulated Adjustments Account, Other Adjustments Account, and Shareholders' Undistributed Taxable Income Previously Taxed (see instructions)

	(a) Accumulated adjustments account	(b) Other adjustments account	(c) Shareholders' undistributed taxable income previously taxed
1	Balance at beginning of tax year	-78,004	0
2	Ordinary income from page 1, line 21	21,920	
3	Other additions See Schedule M-2, Other Additions	2,791	364
4	Loss from page 1, line 21		
5	Other reductions See Schedule M-2, Other Reductions	33,586	
6	Combine lines 1 through 5	-86,879	364
7	Distributions other than dividend distributions	0	364
8	Balance at end of tax year. Subtract line 7 from line 6	-86,879	0

Sunshine Utilities of Central FL, Inc.
Application for Amendment of Certificate

EXHIBIT 4

PART V TERRITORY DESCRIPTION AND MAPS

A) TERRITORY DESCRIPTION

Enclosed please find the amended territory description.

B) TERRITORY MAPS

Enclosed please find a map of the territory.

(C) SYSTEM MAPS

Enclosed please find a map of the system.

Sunshine Utilities of Central FL, Inc.
Application for Amendment of Certificate

EXHIBIT 4

PART V (A) TERRITORY DESCRIPTION

Hilltop
Section 2 Township 17S Range 23E

The Southwest 1/4 and the West 1/2 of the Northwest 1/4
and the Southeast 1/4 of the Northwest 1/4 and the South
1/2 of the Northeast 1/4 of the Northwest 1/4 of Section 2

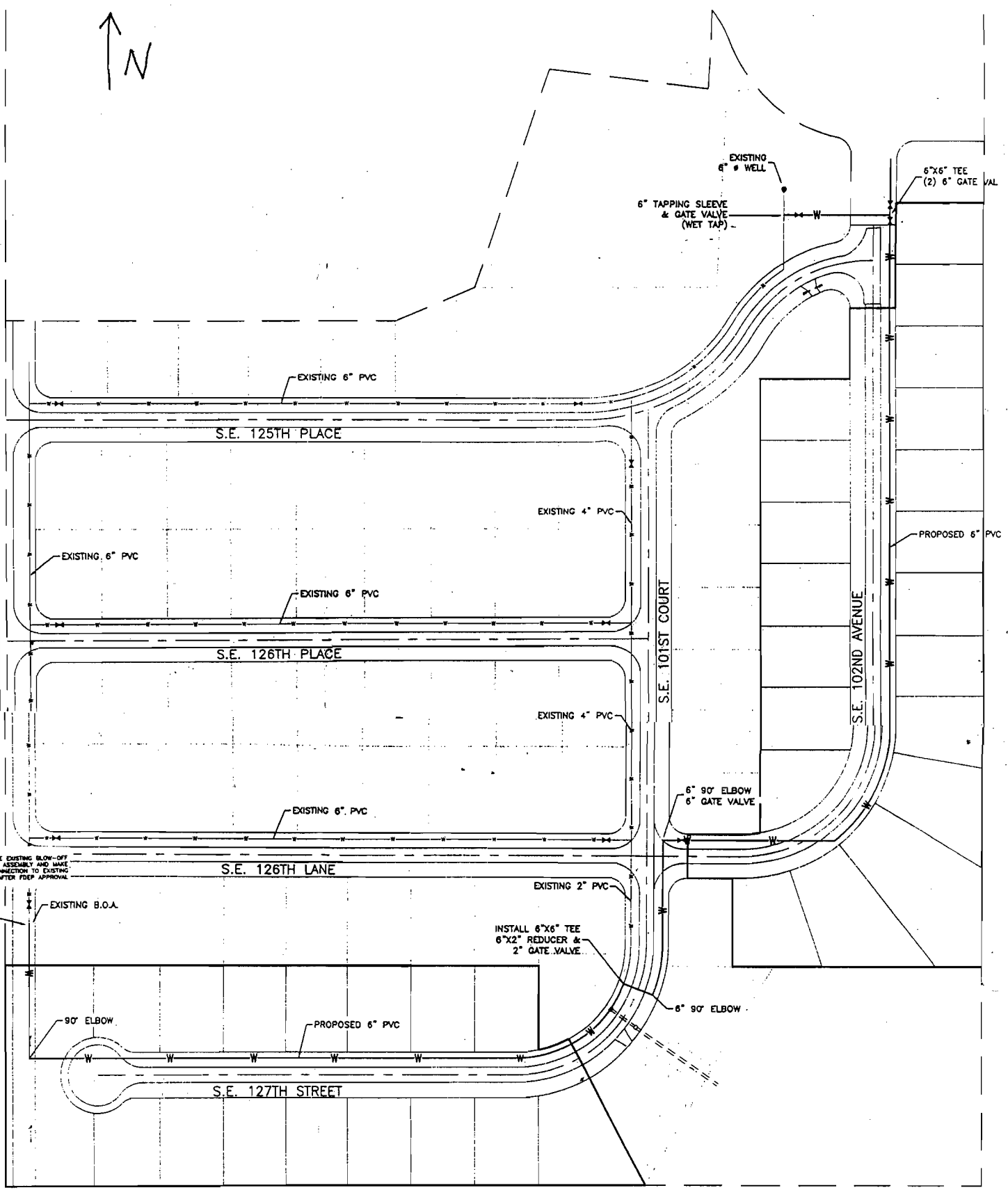

REMOVE EXISTING BLOW-OFF ASSEMBLY AND MAKE CONNECTION TO EXISTING SYSTEM AFTER FDEP APPROVAL

INFORMATION ON EXISTING FACILITIES WAS TAKEN FROM A PLAN ENTITLED "FACILITY WATER SYSTEM - HILLTOP AT LAKE WEIR" PREPARED BY H.W. BARRINEAU & ASSOCIATES, DATED JULY 14, 1999.

LEGEND:

- EXISTING WATER MAIN
- PROPOSED WATER MAIN
- ⊕ GATE VALVE
- ⊕ EXISTING 2" BLOW-OFF
- B.O.A. BLOW-OFF ASSEMBLY

PART VI NOTICE OF ACTUAL APPLICATION EXHIBIT 5

- A) Exhibit ____ - An affidavit that the notice of actual application was given in accordance with Section 367.045(1)(a), Florida Statutes, and Rule 25-30.030, Florida Administrative Code, by regular mail to the following:
- (1) the governing body of the municipality, county, or counties in which the system or the territory proposed to be served is located;
 - (2) the privately owned water and wastewater utilities that hold a certificate granted by the Public Service Commission and are located within the county in which the territory proposed to be served is located;
 - (3) if any portion of the proposed territory is within one mile of a county boundary, the utility shall notice the privately owned utilities located in the bordering counties that hold a certificate granted by the Commission;
 - (4) the regional planning council;
 - (5) the Office of Public Counsel;
 - (6) the Public Service Commission's Director of Records and Reporting;
 - (7) the appropriate regional office of the Department of Environmental Protection; and
 - (8) the appropriate water management district.

Copies of the Notice and a list of entities noticed shall accompany the affidavit.
THIS MAY BE A LATE-FILED EXHIBIT

- B) Exhibit ____ - An affidavit that the notice of actual application was given in accordance with Rule 25-30.030, Florida Administrative Code, by regular mail or personal delivery to each customer of the system. A copy of the notice shall accompany the affidavit. THIS MAY BE A LATE-FILED EXHIBIT.
- C) Exhibit ____ - Immediately upon completion of publication, an affidavit that the notice of actual application was published once in a newspaper of general circulation in the territory in accordance with Rule 25-30.030, Florida Administrative Code. A copy of the proof of publication shall accompany the affidavit. THIS MAY BE A LATE-FILED EXHIBIT.

Sunshine Utilities of Central FL, Inc.
Application for Amendment of Certificate

EXHIBIT 5

PART VI NOTICE OF ACTUAL APPLICATION

- A) 1-8 The affidavit that notice of actual application was given in accordance with Florida Statutes to all appropriate parties will be a late filing
- B) N/A
- C) The proof of publication will be a late filing.

LEGAL NOTICE

Notice is hereby given on February 14, 2003, pursuant to Section 367.045, Florida Statutes, of the application of Sunshine Utilities of Central Florida, Inc. to amend its Water Certificate No. 363-W to amend territory in Marion County, Florida as follows:

Hilltop
Section 2 Township 17S Range 23E

The Southwest 1/4 and the West 1/2 of the Northwest 1/4
and the Southeast 1/4 of the Northwest 1/4 and the South
1/2 of the Northeast 1/4 of the Northwest 1/4 of Section 2

(Water Certificate No. 363-W already contains a portion of this territory)

Any objection to the said application must be made in writing and filed with the Director, Division of Commission Clerk and Administrative Services, Florida Public Service Commission, 2540 Shumard Oak Boulevard, Tallahassee, Florida 32399-0850, within thirty (30) days from the date of this notice. At the same time, a copy of said objection should be mailed to the applicant whose address is set forth below. The objection must state the grounds for the objection with particularity.

Sunshine Utilities of Central Florida, Inc.
10230 E Highway 25
Belleview, Florida 34420

PART VII

FILING FEE

EXHIBIT 6

Indicate the filing fee enclosed with the application:

\$ _____ (for water) and/or \$ _____ (for wastewater).

Note: Pursuant to Rule 25-30.020, Florida Administrative Code, the amount of the filing fee is as follows:

- (1) For applications in which the area to be extended or deleted has the proposed capacity to serve up to 100 ERCs, the filing fee shall be **\$100.**
- (2) For applications in which the area to be extended or deleted has the proposed capacity to serve from 101 to 200 ERCs, the filing fee shall be **\$200.**
- (3) For applications in which the area to be extended or deleted has the proposed capacity to serve from 201 to 500 ERCs, the filing fee shall be **\$500.**
- (4) For applications in which the area to be extended or deleted has the proposed capacity to serve from 501 to 2,000 ERCs, the filing fee shall be **\$1,000.**
- (5) For applications in which the area to be extended or deleted has the proposed capacity to serve from 2,001 to 4,000 ERCs, the filing fee shall be **\$1,750.**
- (6) For applications in which the area to be extended or deleted has the proposed capacity to serve more than 4,000 ERCs, the filing fee shall be **\$2,250.**

PART VIII

TARIFF AND ANNUAL REPORTS

EXHIBIT 7

- A) Exhibit ___ - An affidavit that the utility has tariffs and annual reports on file with the Commission.
- B) Exhibit ___ - The original and two copies of proposed revisions to the utility's tariff(s) to incorporate the proposed change to the certificated territory. Please refer to Rules 25-9.009 and 25-9.010, Florida Administrative Code, regarding page numbering of tariff sheets before preparing the tariff revisions. (The rules and sample tariff sheets are attached.)

Sunshine Utilities of Central FL, Inc.
Application for Amendment of Certificate

EXHIBIT 6

PART VII FILING FEE

\$500.00 (FOR WATER) AND/OR N/A (WASTEWATER)

Sunshine Utilities of Central FL, Inc.
Application for Amendment of Certificate

EXHIBIT 7

PART VIII TARIFF AND ANNUAL REPORTS

- A) Please find enclosed an affidavit that the utility has tariffs and annual reports on file with the Commission.

- (B) Please find enclosed the original and two copies of the proposed revisions to the utility's tariffs.

NINTH REVISED SHEET NO. 3.0
CANCELS EIGHTH REVISED SHEET NO. 3.0

WATER TARIFF

NAME OF COMPANY SUNSHINE UTILITIES OF CENTRAL FLORIDA, INC.

TERRITORY SERVED

CERTIFICATE NUMBER - 363 W

COMMISSION ORDER (S) APPROVING TERRITORY SERVED -

<u>ORDER NUMBER</u>	<u>DATE ISSUED</u>	<u>DOCKET NUMBER</u>	<u>FILING TYPE</u>
11138	09/03/82	810386-(MC)	ORIGINAL CERTIFICATE
11680	03/07/83	820367 W	AMENDMENT
11680	03/07/83	820408 W	TRANSFER
11680	03/07/83	820409 W	TRANSFER
14206	03/21/85	840087 WU	AMENDMENT
14978	09/21/85	840089 WU	AMENDMENT
15296	10/25/85	850280 WU	AMENDMENT
17161	02/06/87	861526 WU	AMENDMENT
17733	06/22/97	870181 WU	TRANSFER
18081	09/01/87	860724 WU	AMENDMENT
20707	02/06/89	880907 WU	TRANSFER
22239	11/29/89	891177 WU	NAME CHANGE
PSC-98-0385 FOF WU	03/11/98	971297 WU	AMENDMENT
PSC-99-2390 FOF WU	12/07/99	980543 WU	AMENDMENT
PSC-00-1062 FOF WU	06/02/00	991681 WU	AMENDMENT
PSC-02-1832 PAA WU	12/20/02	011632 WU	TRANSFER
PSC-02-1292 PAA WU	9/23/02	020256 WU	TRANSFER
		021034 WU	AMENDMENT
			AMENDMENT

EFFECTIVE DATE

JAMES H. HODGES
ISSUING OFFICER

TYPE OF FILING - AMENDMENT

PRESIDENT
TITLE

FOURTH REVISED SHEET NO. 3.11
CANCELS THIRD REVISED SHEET NO. 3.11

NAME OF COMPANY SUNSHINE UTILITIES OF CENTRAL FLORIDA, INC.
WATER TARIFF

(Continued from Sheet 3.10)

SECTION 6 TOWNSHIP 17 S RANGE 23 E
COUNTRY WALK

The South 1/2 of the Northwest 1/4 of said Section 6

SECTION 2 TOWNSHIP 17 S RANGE 23 E
HILLTOP

The Southwest 1/4 and the West 1/2 of the Northwest 1/4
and the Southeast 1/4 of the Northwest 1/4 and the South
1/2 of the Northeast 1/4 of the Northwest 1/4 of Section 2

SECTIONS 29, 30, 31 AND 32
TOWNSHIP 17 S RANGE 26 E
SANDY ACRES

The Southwest 1/4 of Northwest 1/4 of Section 29
The West 1/2 of Southwest 1/4 of Section 29
The Southeast 1/4 of Section 30
The East 1/2 of Northeast 1/4 of Section 31
The West 1/2 of Northwest 1/4 of Section 32

SECTION 25 TOWNSHIP 16S RANGE 21
QUAIL RUN

Southeast 1/4 of the Southeast 1/4 of Section 25

(Continue to Sheet No. 3.12)

JAMES H. HODGES
ISSUING OFFICER

PRESIDENT
TITLE

Sunshine Utilities of Central FL, Inc.
Application for Amendment of Certificate

A) Affidavit

I, Pamela Christmas, do solemnly swear, that Sunshine Utilities, having served the customers at Hilltop since November of 1985, has tariffs and annual report on file with the Commission.

BY: Pamela Christmas
Applicant's Signature

Pamela Christmas
Applicant's Name (Typed)

Office Manager
Applicant's Title

Sworn to and subscribed before me this 28th day of January, 2003, who is personally known to me.

Jane M. Rop
Notary Public, State of Florida

My Commission Expires:

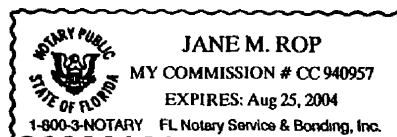

Sunshine Utilities of Central FL, Inc.
Application for Amendment of Certificate

PART IX AFFIDAVIT

I, James H. Hodges, Jr. (applicant), do solemnly swear or affirm that the facts stated in the forgoing application and all exhibits attached thereto are true and correct and that said statements of fact thereto constitutes a complete statement of the matter to which it relates.

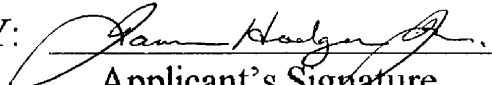
BY: 
Applicant's Signature

James H. Hodges, Jr.
Applicant's Name (Typed)

Secretary
Applicant's Title

Sworn to and subscribed before me this
28th day of January, 2003, who is personally
known to me.

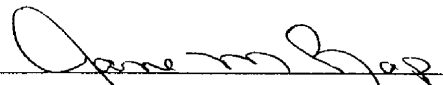
Notary Public, State of Florida

My Commission Expires:

