



ORIGINAL

JOHN T. BURNETT
Associate General Counsel
Progress Energy Service Company, LLC

March 23, 2006

RECEIVED-PPSC
MAR 23 PM 2:16
COMMISSION
CLERK

Ms. Blanca S. Bayó, Director
Division of Commission Clerk and
Administrative Services
Florida Public Service Commission
2540 Shumard Oak Boulevard
Tallahassee, Florida 32399-0850

Re: *Joint Petition for approval of territorial amendment between Progress Energy
Florida, Inc. and Peace River Electric Cooperative, Inc.*; Docket No. 06 0277-EU

Dear Ms. Bayó:

Pursuant to Rule 25-6.0439, F.A.C., enclosed for filing is an original and seven
(7) copies of the joint petition for approval of an amendment to territorial agreement
between Progress Energy Florida, Inc. ("PEF") and Peace River Electric Cooperative,
Inc. ("PRECO").

If you should have any questions related to this matter, please feel free to call me
at (727) 820-5184. Thank you for your assistance in this matter.

Very truly yours,
John T. Burnett LMS
John T. Burnett

JTB/lms
Enclosures

Progress Energy Florida, Inc.
106 E. College Avenue
Suite 800
Tallahassee, FL 32301

RECEIVED & FILED

Dem
FPSC-BUREAU OF RECORDS

DOCUMENT NUMBER-DATE

02646 MAR 23 06

FPSC-COMMISSION CLERK

BEFORE THE FLORIDA PUBLIC SERVICE COMMISSION

In re: Joint Petition to Amend
Territorial Agreement between
Progress Energy Florida, Inc. and
Peace River Electric Cooperative, Inc.

Docket No.: 060277-EU

Submitted for filing:

March 23, 2006

JOINT PETITION

Progress Energy Florida, Inc. ("PEF") and Peace River Electric Cooperative, Inc. ("PRECO"), hereby submit this Joint Petition for approval of an amendment to the territorial agreement between PEF and PRECO that was approved by the Florida Public Service Commission ("the Commission") on December 12, 1994. In support of this Joint Petition, PEF and PRECO state as follows:

1. The joint petitioners are electric utilities organized under the laws of Florida and are subject to the regulatory jurisdiction of the Commission pursuant to Section 366.04(2), Florida Statutes. PEF's principal offices are located in St. Petersburg, Florida. PRECO's principal offices are located in Wauchula, Florida.
2. All pleadings, notices, and other communications in this matter should be served on the undersigned attorneys for PEF and PRECO.
3. PEF and PRECO are parties to a currently effective territorial agreement delineating their respective service territories. That agreement was approved by the Commission in Order No. PSC-94-1522-FOF-EU, issued December 12, 1994 in Docket No. 940376-EU.
4. In its order approving the aforementioned territorial agreement, the Commission took note of the fact that there are phosphate mining companies that operate within PRECO's service territory that have unique needs for electrical

DOCUMENT NUMBER-DATE

02646 MAR 23 06

FPSC-COMMISSION CLERK

service. Specifically, the Commission recognized that those customers have “unique service requirements” because they change their mining locations, and their commensurate need for electric service at those locations, once the natural resources at a mining site are depleted. Given these customers’ “unique service requirements,” PEF and PRECO agreed that PEF would continue to “serve the present and future electrical requirements” of those customers.

5. To best provide efficient retail electric service to all present phosphate mining customers operating in PRECO’s service territory and to avoid duplication of services and wasteful expenditures, as well as to best protect the public health and safety from potentially hazardous conditions, PEF and PRECO have further agreed that PEF should serve the present and future electrical requirements of all such mining customers now operating in PRECO’s service territory, both at the transmission and distribution levels. To memorialize this agreement, PEF and PRECO have prepared proposed amendments to Section 1.9 and Section 2.4 of the now-effective territorial agreement between them. A complete proposed Amended Territorial Agreement, including revised maps of the service areas impacted by these amendments, is attached hereto as Exhibit A. Other than these proposed amendments dealing with the aforementioned special industrial customers, PEF and PRECO are not requesting any other amendments or changes to the territorial agreement that the Commission approved in Order No. PSC-94-1522-FOF-EU. Furthermore, except as otherwise specifically provided for in the Amended Territorial Agreement, PRECO will continue to provide retail electric

service to all other customers in its service territory, and PEF's right to serve Special Industrial Customers shall not affect PRECO's right to serve such other customers.

6. The Commission long has recognized that properly constructed territorial agreements between adjacent utilities are in the public interest. The amendments requested by the parties in this Joint Petition will allow for the provision of efficient retail electric service to phosphate mining customers operating in PRECO's service territory and will avoid duplication of services and wasteful expenditures, as well as protect the public health and safety from potentially hazardous conditions.

WHEREFORE, PEF and PRECO respectfully request that the Commission grant this Joint Petition and approve the Amended Territorial Agreement attached hereto as Exhibit A.

Respectfully submitted,

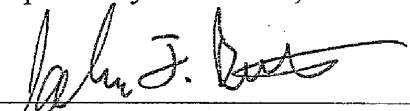
s/ 
John T. Burnett
Associate General Counsel
Progress Energy Service Company, LLC
Post Office Box 14042
St. Petersburg, Florida 33733-4042
Telephone: 727-820-5184
Facsimile: 727-820-5249

Attorney for
Progress Energy Florida, Inc.

s/ 
Andrew B. Jackson
Florida Bar No. 0038826
150 North Commerce Ave
Sebring, Florida 33870
Telephone: 863-382-3686
Facsimile: 863-382-1509

Attorney for Peace River
Electric Cooperative, Inc.

**Territorial Agreement
Between
Progress Energy Florida, Inc.
And
Peace River Electric Cooperative, Inc.
Polk, Hardee, Highlands,
Manatee, and Osceola Counties**

AGREEMENT

Section 0.1: THIS AGREEMENT, made and entered into this _____th day of _____, 2006 by and between Progress Energy Florida, Inc., (herein called "PEF"), and Peace River Electric Cooperative, Inc. (herein called "PRECO"), each of which are corporations organized and existing under the laws of the State of Florida and electrical utilities as defined in, and whose retail service territories are subject to regulation pursuant to Chapter 366, Florida Statutes and which corporations are herein collectively called the "Parties";

WITNESSETH:

Section 0.2: WHEREAS, PRECO, by virtue of Chapter 425, Florida Statutes, and the Charter issued to it there under, is authorized and empowered to furnish electricity and power to its members, governmental agencies and political subdivisions, and to other persons, as defined by the laws of Florida, and pursuant to such authority, presently, furnishes electricity and power to members and customers; and

Section 0.3: WHEREAS, PEF is authorized, empowered and obligated by PEF's corporate charter and the laws of the State of Florida to furnish retail electric service to persons desiring to use such services within PEF's areas of service; and

Section 0.4: WHEREAS, each of the Parties presently furnishes retail electrical service to customers in areas of Polk, Hardee, Highlands, Manatee, and Osceola Counties of Florida; and

Section 0.5: WHEREAS, PRECO furnishes retail electrical service to customers in areas of DeSoto County and PEF recognizes PRECO's right to continue to serve these portions of DeSoto county within PRECO's approved service area; and

Section 0.6: WHEREAS, the respective areas of service of the Parties are contiguous in many places, and the Parties seek to minimize costs to their respective rate payers by avoiding duplication of generation, transmission and distribution facilities; and

Section 0.7: WHEREAS, the Florida Public Service Commission (herein called the "Commission"), has previously recognized that any such duplication of facilities results in needless and wasteful expenditures and may create hazardous situations, both being detrimental to the public interest; and

Section 0.8: WHEREAS, the Parties desire to continue to avoid and eliminate the circumstances giving rise to potential duplications of facilities and hazardous situations, and in furtherance of such desire have established Territorial Boundary Lines to delineate their respective retail Territorial Areas, subject to the approval of the Commission; and

Section 0.9: WHEREAS, the Commission empowered by Section 366.04(2)(d), Florida Statutes, to approve territorial agreements and resolve territorial disputes between rural electric cooperatives and other electric utilities under its jurisdiction, has often recognized the wisdom of such territorial agreements, and held such agreements, when properly presented to the Commission are advisable in proper circumstances, and, indeed, in the public interest;

Section 0.10: NOW, THEREFORE, in consideration of the premises of aforesaid and the mutual covenants and agreements herein set forth the Parties hereby agree as follows:

ARTICLE I

DEFINITIONS

Section 1.1: Territorial Boundary Line. As used herein, the term "Territorial Boundary Line" shall mean the boundary lines which circumscribe the geographic areas

shown on the maps attached hereto as composite Exhibit "1", which differentiate and divide the PRECO Territorial Area from the PEF Territorial Area.

Section 1.2: PRECO Territorial Area. As used herein, the term PRECO Territorial Area" shall mean the geographic area shown on composite Exhibit "1" and designated "PRECO".

Section 1.3: PEF Territorial Area. As used herein, the term "PEF Territorial Area" shall mean the geographic area shown on composite Exhibit "1" as designated "PEF".

Section 1.4: Transmission Line. As used herein, the term "Transmission Line" shall mean any electric line of either party having a rating of 69kV or greater.

Section 1.5: Distribution Line. As used herein, the term "Distribution Line" shall mean any electric line of either party having a rating of up to, but not including 69 kV.

Section 1.6: Person. As used herein, the term "Person" shall have the same inclusive meaning given to it in Section 1.01 (3), Florida Statutes.

Section 1.7. New Customer. As used herein the term "New Customer" shall mean any person that applies to either PRECO or PEF for retail electric services after the effective date of this Agreement, other than a widow, widower, or divorced spouse of an Existing Customer who applies for service at the same location as that of the Existing Customer.

Section 1.8. Existing Customer. As used herein, the term "Existing Customer" shall mean any person receiving retail electric service from either PRECO or PEF on the effective date of this Agreement whose point of service is located in the territorial area of the other party as identified in Exhibit "2".

Section 1.9 Special Industrial Customers. As used herein, the term “Special Industrial Customers” shall mean phosphate mining customers in PRECO’s service territory.

Section 1.10. Change in Use. As used herein, the term “Change in Use” shall mean: (1) A change in the use of real property from residential to business or business to residential; (2) A change in the use of real property that would normally require a reclassification of service under the applicable tariff of either party; (3) A change in the use of real property which results in the installation of a new point of service; or (4) A change in the use of real property by reason of a change in the ownership or occupancy thereof to any person other than a widow, widower, or divorced spouse of an Existing Customer who received electric service at the same location.

Section 1.11. End-Use. As used in this Agreement, the term “end-use” means the use of electricity energy by a customer at a geographic location where the electric energy is ultimately consumed.

Section 1.12. End-Use Facilities. As used in this Agreement, the term “end-use facilities” means those facilities at a geographic location where the electric energy used by a customer is ultimately consumed.

ARTICLE II

AREA ALLOCATIONS AND NEW CUSTOMERS

Section 2.1: Territorial Allocations. Except as otherwise specifically provided herein, during the term of this Agreement PRECO shall have the exclusive authority to furnish retail electric service for end use within the PRECO Territorial Area and PEF shall have the exclusive authority to furnish retail electric service for end use within the PEF Territorial area.

Section 2.2: Service to New Customers. The Parties agree that neither of them will knowingly serve or attempt to serve any new customer whose end-use facilities are located within the Territorial Area of the other party, except as specifically provided in this Section of this Agreement.

The parties recognize that in exceptional circumstances, economic constraints or good engineering practices may indicate that a customer's end-use facilities either cannot or should not be immediately served by the Party in whose Territorial Area the customer's end use facilities are located. In such instances, upon written request by the party in whose Territorial Area the end-use facilities are located, to the other party, the other party may agree in writing to temporarily provide service to such customer's end-use facility. In the event any such temporary service exceeds a period of one year, the Parties shall submit a list of said temporary services exceeding one year to the Florida Public Service Commission for approval in accordance with Article V, Section 5.1 hereof.

Subject to the exceptions for temporarily providing service provided for in the immediately preceding paragraph, in the event that a new customer or prospective new customer requests or applies for service from either party to be provided to end-use facilities located in the Territorial Area of the other party, the party receiving such a request or application shall refer the new customer or prospective new customer to the other party with citation to this Agreement as approved by the Commission, and shall notify the other party of such request or application.

Section 2.3: Elimination of Overlapping Services. Each party shall, subject to the provisions of this Section of the Agreement, continue to serve their respective Existing Customers even though the service location or the end use facilities of such Existing Customers are located in the Territorial Area of the other party on the date of the approval of this Agreement by the Commission. This Section of the Agreement shall also apply to additional requirements for electric service by Existing Customers at their existing locations, subject to the "Change in Use" limitations set forth in this Section of the Agreement. A widow, a widower or divorced spouse of an Existing Customer of either party listed on Exhibit "2" who remains at the same service location shall be

considered an Existing Customer and included in the definition of "Existing Customer" in Section 1.8 above. If there is a "Change in Use", as defined in Section 1.10 above, of the real property at a location at which an Existing Customer receives service, the person receiving such services shall cease to be considered an Existing Customer and electric service at that location shall be provided by the party in whose Territorial Area the real property is located. The parties agree to use reasonable efforts to eliminate, during the term of this Agreement, electric services by either party in the retail service areas of the other party. This effort shall include the identification of potential customer and facilities transfers which would eliminate duplication of facilities or avoid hazardous conditions. Neither party shall be obligated to affect any such transfers, and any transfers would be subject to review and approval by the Florida Public Service Commission.

Section 2.4. Service to Special Industrial Customers. PEF provides retail electric service to a number of phosphate mining customers in PRECO's service territory. These customers have unique service requirements due to the nature of their businesses. In order to provide safe and efficient service to these customers and to avoid uneconomic duplication of service and facilities, the Parties have agreed that PEF will provide retail electric service to all present Special Industrial Customers in PRECO's service territory (attached as Exhibit "3"). Service to the Special Industrial Customers shall be limited to the electric requirements directly associated with the mining operations of these customers. PEF shall serve the electrical requirements of Special Industrial Customers currently operating in PRECO's service territory, along with their successors or assigns, at present locations and expansions of present locations. Except as otherwise specifically provided for in this Agreement, PRECO will continue to provide retail electric service to all other customers in its service territory, and PEF's right to serve Special Industrial Customers shall not affect PRECO's right to serve such other customers. Further, once the Special Industrial Customers currently operating in PRECO's service territory complete their mining operations, all rights to serve Special Industrial Customers will revert back to PRECO. Consistent with the provisions of Section 2.5 of this Agreement, any substations owned by PEF within PRECO's service territory that are used exclusively to serve Special Industrial Customers may be sold by PEF to PRECO for the replacement cost of such

facilities, less depreciation, once the Special Industrial Customers currently operating in PRECO's service territory complete their mining operations.

Section 2.5. Transfer of Facilities. Upon the transfer of any customer or customers pursuant to this Agreement, the transferring party may, if it desires, offer to sell and the receiving party may if it desires, purchase the distribution facilities of the transferring party previously used solely to serve the transferred customer or customers for the replacement cost of such facilities, less depreciation.

ARTICLE III

BULK POWER SUPPLY

Section 3.1: Bulk Power for Resale. Nothing herein shall be construed to prevent either party from providing bulk power supply for resale purposes as defined in the Final Judgment dated August 19, 1971 in the United States of America v. Florida Power Corporation and the Tampa Electric Company, United States District Court for the Middle District of Florida, Case No. 68-297-Civ-T ("the Final Judgment"), regardless of where the purchaser for resale may be located. Further, no other section or provision of this Agreement shall be construed as applying to a bulk power supply for resale purposes as defined in the Final Judgment.

ARTICLE IV

OPERATION AND MAINTENANCE

Section 4.1: Facilities to Remain. Except as expressly provided herein, a generating plant, transmission line, substation, distribution line or related facility now or hereafter constructed or used by either party in conjunction with its electric utility system, which is directly or indirectly used and useful in service to its customers by either of the parties, shall be allowed to remain where situated and shall not be subject to removal or transfer hereunder; provided, however, that each party shall operate and maintain all such

plants, lines, substations or facilities in such a manner as to minimize any interference with the operations of the other party.

Section 4.2: PRECO Facilities to be served. Nothing herein shall be construed to prevent or in any way inhibit the right and authority of PRECO to serve any facility of PRECO located in the PEF Territorial Area; provided, however, that PRECO shall construct, operate, and maintain its lines and facilities in such a manner as to minimize any interference with the operations of PEF in the PEF Territorial area.

Section 4.3: PEF Facilities to be served. Nothing herein shall be construed to prevent or in any way inhibit the right and authority of PEF to serve any facility of PEF located in the PRECO Territorial Area; provided, however, that PEF shall construct, operate and maintain its lines and facilities in such a manner as to minimize any interference with operations of PRECO in the PRECO Territorial Area.

ARTICLE V

PREREQUISITE APPROVAL

Section 5.1: Commission Approval. The provisions and the Parties' performance of this Agreement are subject to the regulatory authority of the Commission, and appropriate approval by that body of the provisions of this Agreement shall be an absolute prerequisite to the validity, enforceability, and applicability hereof. This Agreement shall have no effect whatsoever until that approval has been obtained, and the date of the Commission's Order, if any granting initial Commission Approval of this Agreement shall be deemed to be the effective date of this Agreement. Any proposed modification to this Agreement shall be submitted to the Commission for approval. In addition, the Parties agree to jointly petition the Commission to resolve any dispute concerning the provisions of this Agreement or the Parties' performance of this Agreement.

Section 5.2: No Liability in the Event of Disapproval. In the event approval of this Agreement pursuant to Section 5.1 hereof is not obtained, neither party will have any cause of action against the other arising under this document or on account of such nonattainment of approval.

ARTICLE VI

DURATION

Section 6.1. This Agreement shall continue and remain in effect for a period of twenty five (25) years from the date of the Florida Public Service Commission's initial Order approving this Agreement, and shall be automatically renewed for additional twenty five (25) year periods unless either party gives written notice to the other of its intent not to renew at least six (6) months prior to the expiration of any twenty five (25) year period; provided, however, that each such renewal of this Agreement shall require prerequisite approval of the Commission with the same effect as the original Commission approval of this Agreement as required and provided for Article V hereof.

ARTICLE VII

CONSTRUCTION OF AGREEMENT

Section 7.1: Intent and Interpretation. It is hereby declared to be the purpose and intent of the Parties that this Agreement shall be interpreted and construed, among other things, to further this State's policy of approving territorial agreements between and among rural electric cooperatives, municipal electric utilities, and other electric utilities under its jurisdiction; to further the State's policy of actively regulating and supervising the service territories of electric utilities; and supervising the planning, development, and maintenance of a coordinated electric power grid throughout Florida; and avoiding uneconomic duplication of transmission and distribution facilities.

ARTICLE VIII

MISCELLANEOUS

Section 8.1: Negotiations. Regardless of any other terms or conditions that may have been discussed during the negotiations leading up to the execution of this Agreement, the only terms or conditions agreed upon by the parties are those set forth herein, and no alteration, modification, enlargement or supplement to this Agreement shall be binding upon either of the Parties hereto unless the same shall be in writing, attached hereto, signed by both of the parties and approved by the Commission in accordance with Article V, Section 5.1 hereof.

Section 8.2.: Successors and Assigns; for Benefit Only of Parties. This Agreement shall be binding upon the Parties hereto and their respective successors and assigns. Nothing in this Agreement, express or implied, is intended, or shall be construed, to confer upon or give to any person other than the Parties hereto, or their respective successors or assigns, any right, remedy, or claim under or by reason of this Agreement, or any provision or condition hereof; and all provisions, representations, covenants, and conditions herein contained shall inure to the sole benefit of the Parties of their respective successors or assigns.

Section 8.3. Notices. Notices given hereunder shall be deemed to have been given to PRECO if mailed by certified mail, postage prepaid, to the General Manager/Chief Operating Officer, Peace River Electric Cooperative, Inc., 1499 Hwy 17 North, Wauchula, FL 33873, and to PEF if mailed by certified mail, postage prepaid to the Vice President, Regulatory and Customer Relations, Progress Energy Florida, Inc., 100 Central Avenue, Suite CX2D, St. Petersburg, FL 33701. The person or address to which such notice should be mailed may, at any time, be changed by designating a new person or address and giving notice thereof in writing in the manner herein provided.

IN WITNESS WHEREOF, the parties hereby have caused this Agreement to be executed in duplicate in their respective corporate names and their corporate seals affixed by their duly authorized officers on the day and year first above written.

ATTEST:

PEACE RIVER ELECTRIC COOPERATIVE, INC.

Patricia Jones
Secretary

BY: William J. Calhoun
GENERAL MANAGER PECO

(SEAL)

ATTEST:

Progress Energy Florida, Inc.

Witness

BY: Vernon J. Doherty
V.P., Regulatory and Customer Relations

(SEAL)

APPROVED AS TO LEGALITY OF FORM:

By: Andrew B. Jackson
Andrew B. Jackson FBN 0038826
Legal Counsel (PRECO)

By: John J. Bunn
Legal Counsel (PEF) FBN 173304

Exhibit 1

Detail Maps

SEE EXHIBIT B

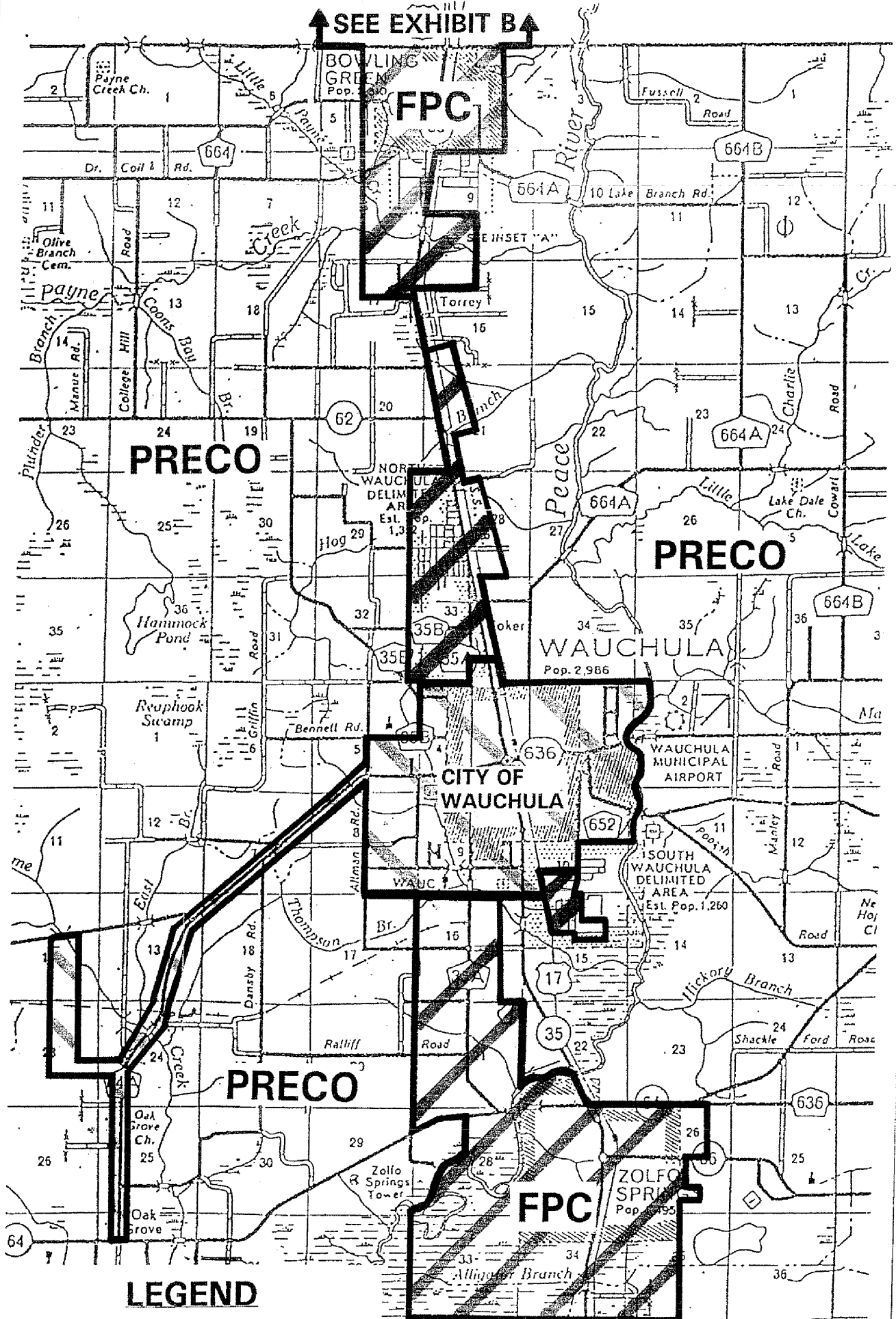

LEGEND

- FLORIDA POWER CORP . . . RED (CROSS-HATCHED)
- PEACE RIVER CO-OP WHITE
- CITY OF WAUCHULA BLUE(CROSS-HATCHED)

EXHIBIT A

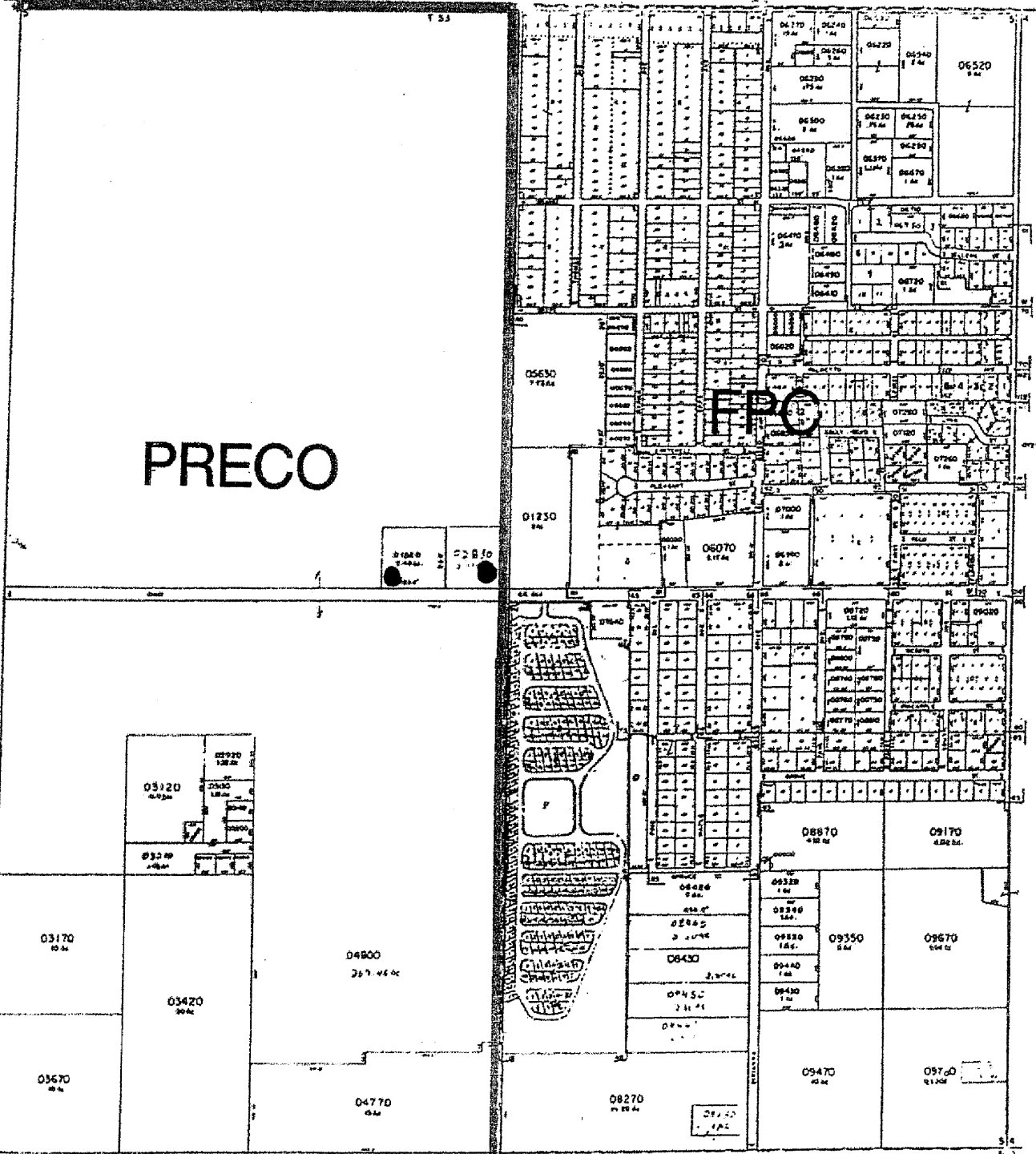

PRECO

EPC

- 10 1/2" METRIC SCALE
- 11 1/2" METRIC SCALE
- 12 1/2" METRIC SCALE
- 13 1/2" METRIC SCALE
- 14 1/2" METRIC SCALE
- 15 1/2" METRIC SCALE
- 16 1/2" METRIC SCALE
- 17 1/2" METRIC SCALE
- 18 1/2" METRIC SCALE
- 19 1/2" METRIC SCALE
- 20 1/2" METRIC SCALE
- 21 1/2" METRIC SCALE
- 22 1/2" METRIC SCALE
- 23 1/2" METRIC SCALE
- 24 1/2" METRIC SCALE
- 25 1/2" METRIC SCALE
- 26 1/2" METRIC SCALE
- 27 1/2" METRIC SCALE
- 28 1/2" METRIC SCALE
- 29 1/2" METRIC SCALE
- 30 1/2" METRIC SCALE
- 31 1/2" METRIC SCALE
- 32 1/2" METRIC SCALE
- 33 1/2" METRIC SCALE
- 34 1/2" METRIC SCALE
- 35 1/2" METRIC SCALE
- 36 1/2" METRIC SCALE
- 37 1/2" METRIC SCALE
- 38 1/2" METRIC SCALE
- 39 1/2" METRIC SCALE
- 40 1/2" METRIC SCALE
- 41 1/2" METRIC SCALE
- 42 1/2" METRIC SCALE
- 43 1/2" METRIC SCALE
- 44 1/2" METRIC SCALE
- 45 1/2" METRIC SCALE
- 46 1/2" METRIC SCALE
- 47 1/2" METRIC SCALE
- 48 1/2" METRIC SCALE
- 49 1/2" METRIC SCALE
- 50 1/2" METRIC SCALE
- 51 1/2" METRIC SCALE
- 52 1/2" METRIC SCALE
- 53 1/2" METRIC SCALE
- 54 1/2" METRIC SCALE
- 55 1/2" METRIC SCALE
- 56 1/2" METRIC SCALE
- 57 1/2" METRIC SCALE
- 58 1/2" METRIC SCALE
- 59 1/2" METRIC SCALE
- 60 1/2" METRIC SCALE
- 61 1/2" METRIC SCALE
- 62 1/2" METRIC SCALE
- 63 1/2" METRIC SCALE
- 64 1/2" METRIC SCALE
- 65 1/2" METRIC SCALE
- 66 1/2" METRIC SCALE
- 67 1/2" METRIC SCALE
- 68 1/2" METRIC SCALE
- 69 1/2" METRIC SCALE
- 70 1/2" METRIC SCALE
- 71 1/2" METRIC SCALE
- 72 1/2" METRIC SCALE
- 73 1/2" METRIC SCALE
- 74 1/2" METRIC SCALE
- 75 1/2" METRIC SCALE
- 76 1/2" METRIC SCALE
- 77 1/2" METRIC SCALE
- 78 1/2" METRIC SCALE
- 79 1/2" METRIC SCALE
- 80 1/2" METRIC SCALE
- 81 1/2" METRIC SCALE
- 82 1/2" METRIC SCALE
- 83 1/2" METRIC SCALE
- 84 1/2" METRIC SCALE
- 85 1/2" METRIC SCALE
- 86 1/2" METRIC SCALE
- 87 1/2" METRIC SCALE
- 88 1/2" METRIC SCALE
- 89 1/2" METRIC SCALE
- 90 1/2" METRIC SCALE
- 91 1/2" METRIC SCALE
- 92 1/2" METRIC SCALE
- 93 1/2" METRIC SCALE
- 94 1/2" METRIC SCALE
- 95 1/2" METRIC SCALE
- 96 1/2" METRIC SCALE
- 97 1/2" METRIC SCALE
- 98 1/2" METRIC SCALE
- 99 1/2" METRIC SCALE
- 100 1/2" METRIC SCALE

26

APPROVALS	DATE	BY
HANDY COUNTY	FLORIDA	
67A	3-5A	

A1

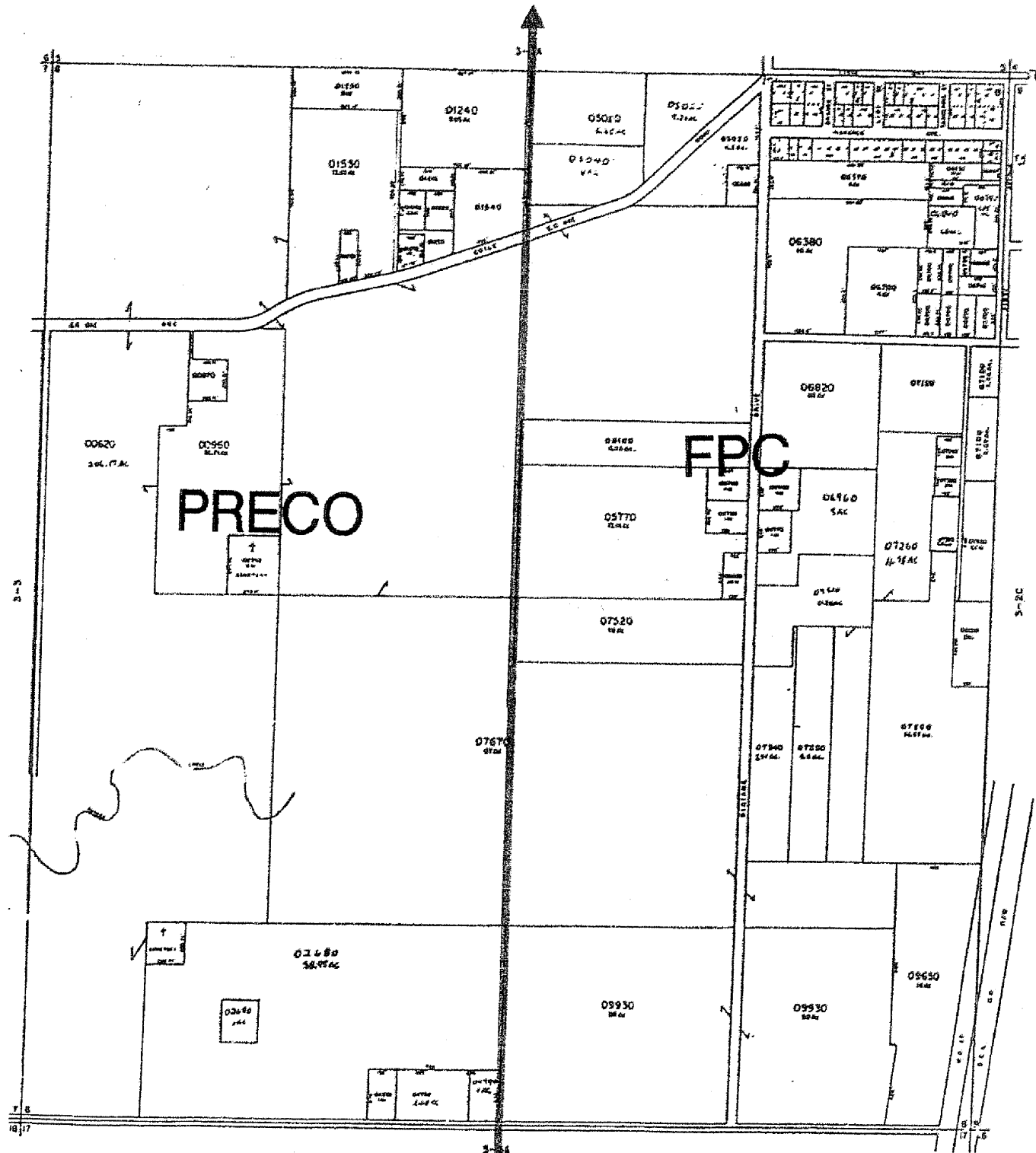

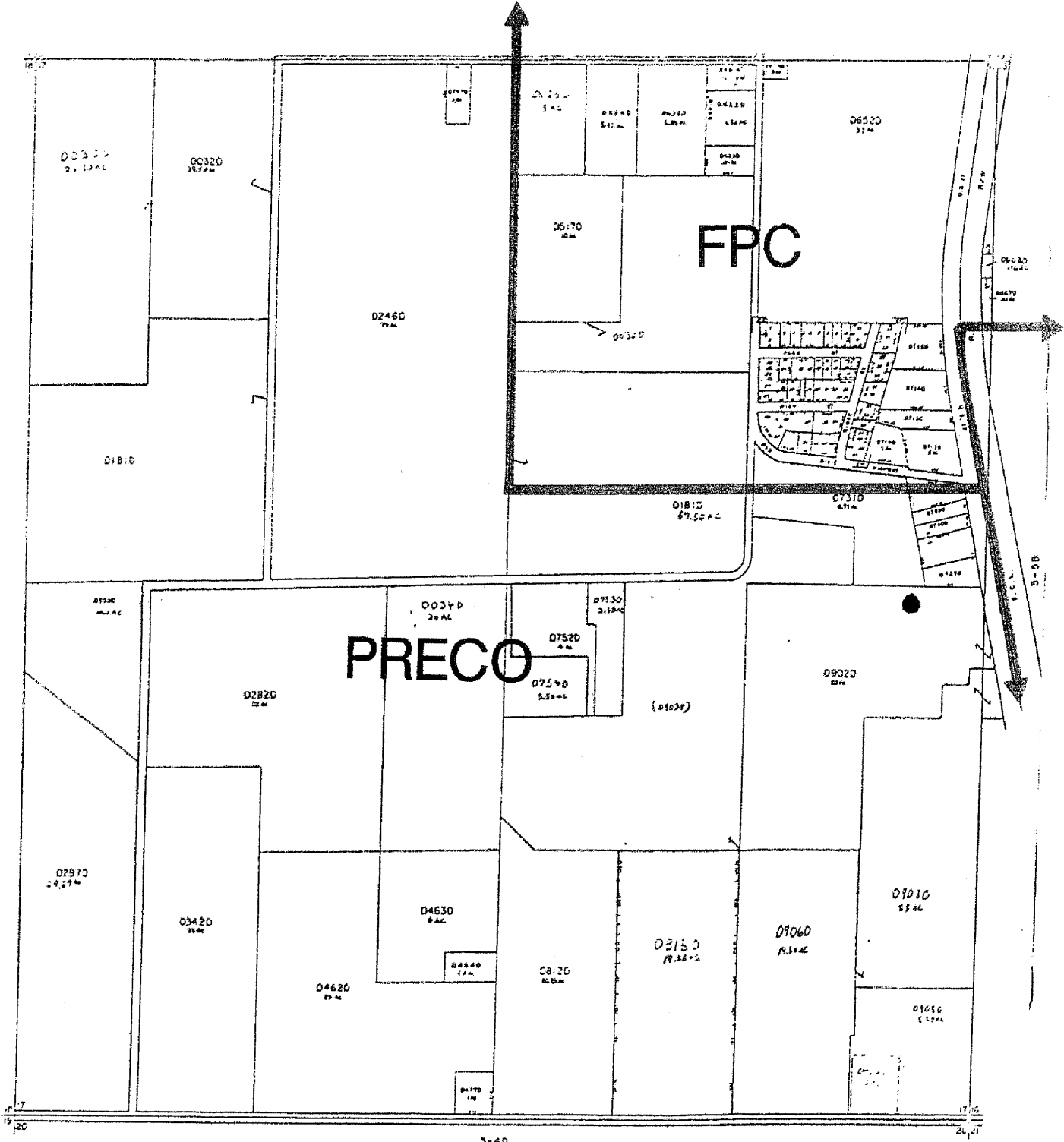

PRECO

FPC

2 - WATER SEC. CO.
 1 - MILLER & BARNETT SUBS - ...

APPRAISAL MAP
 HARDEE COUNTY
 FLORIDA

68A	3-7A
-----	------

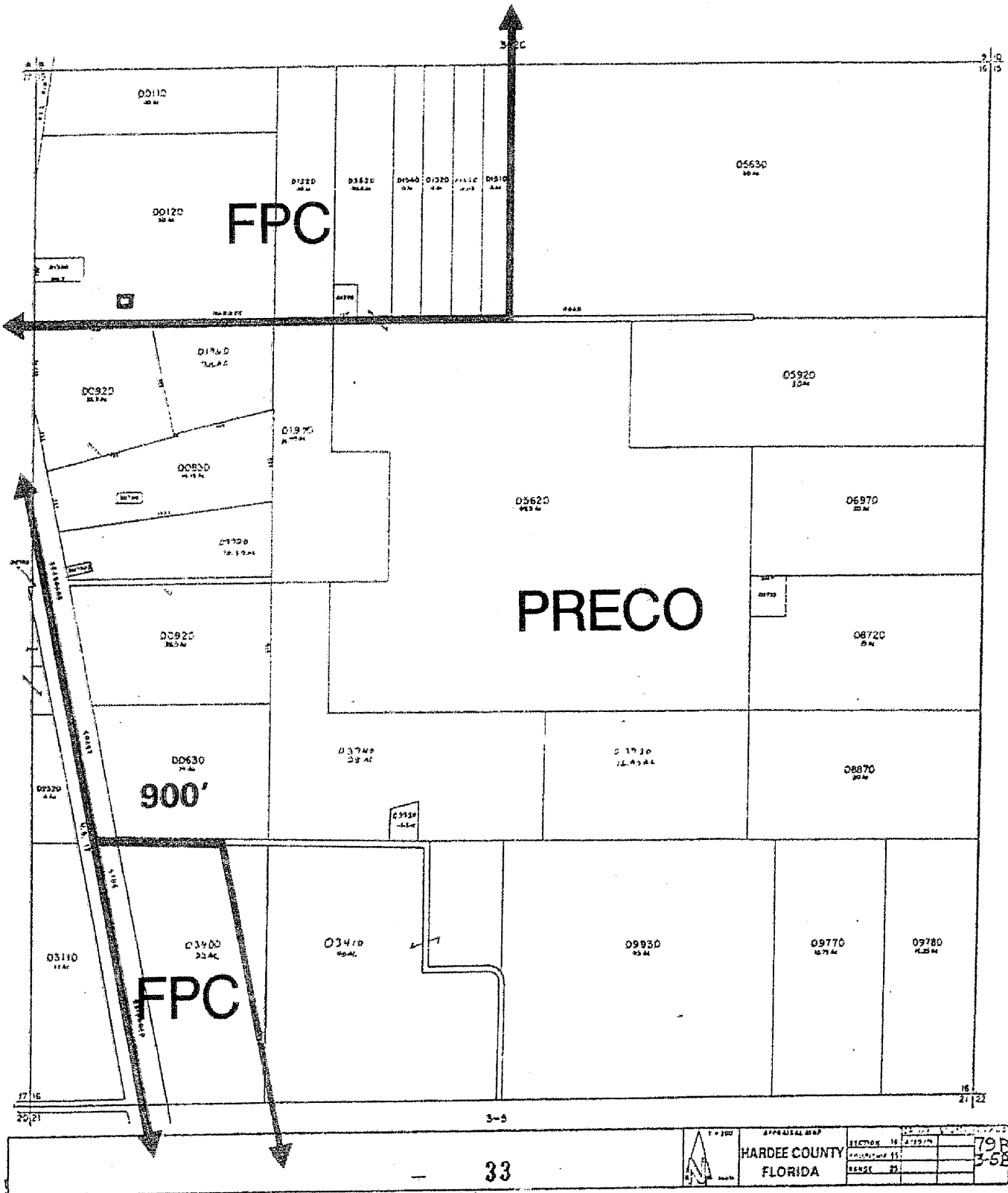

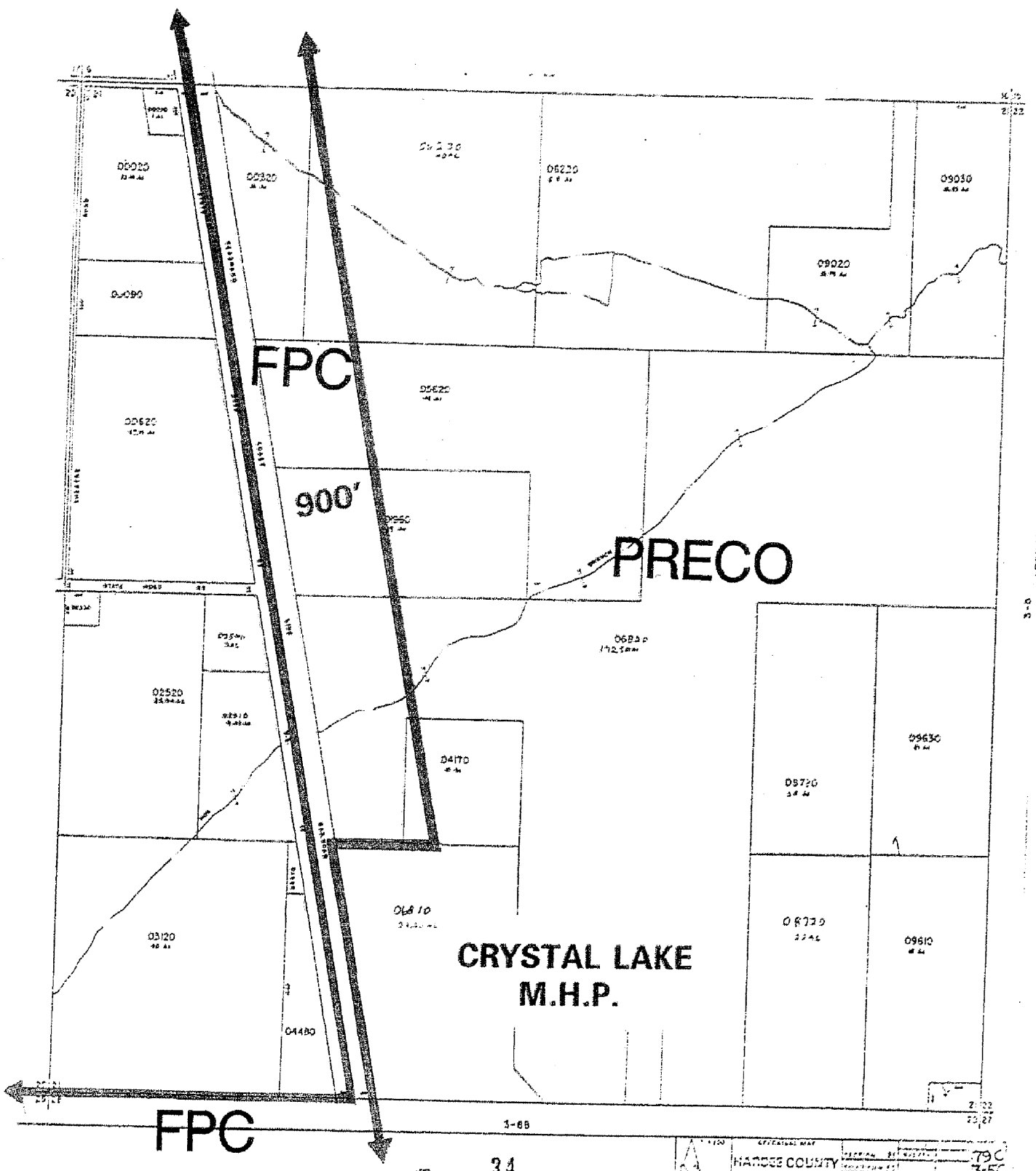

**CRYSTAL LAKE
M.H.P.**

PRECO

FPC

FPC

900'

1-88

	OFFICIAL MAP		SECTION 31	79C
	HARDEE COUNTY		PLAT NO.	3-5C
	FLORIDA		DATE	

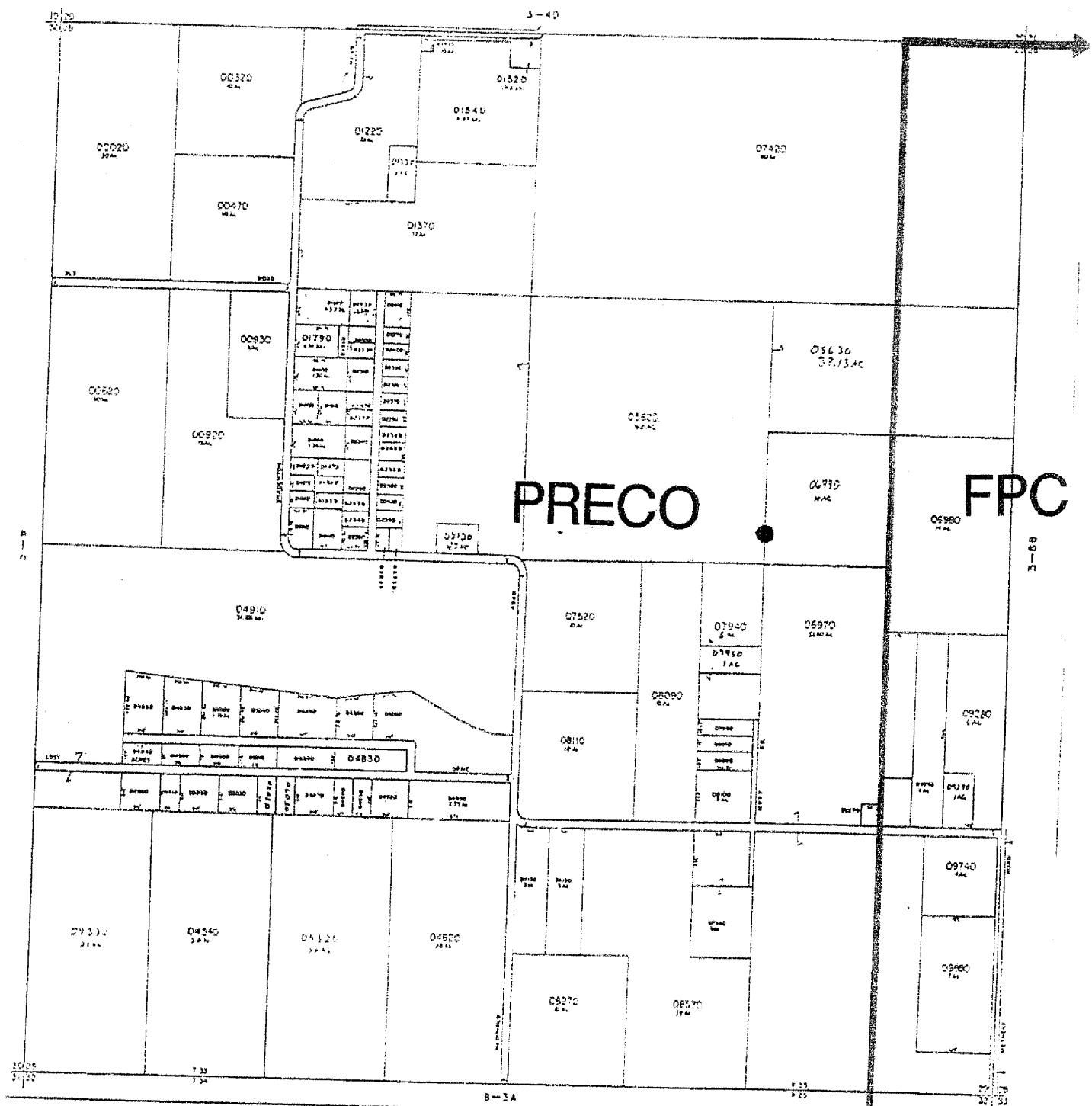

PRECO

FPC

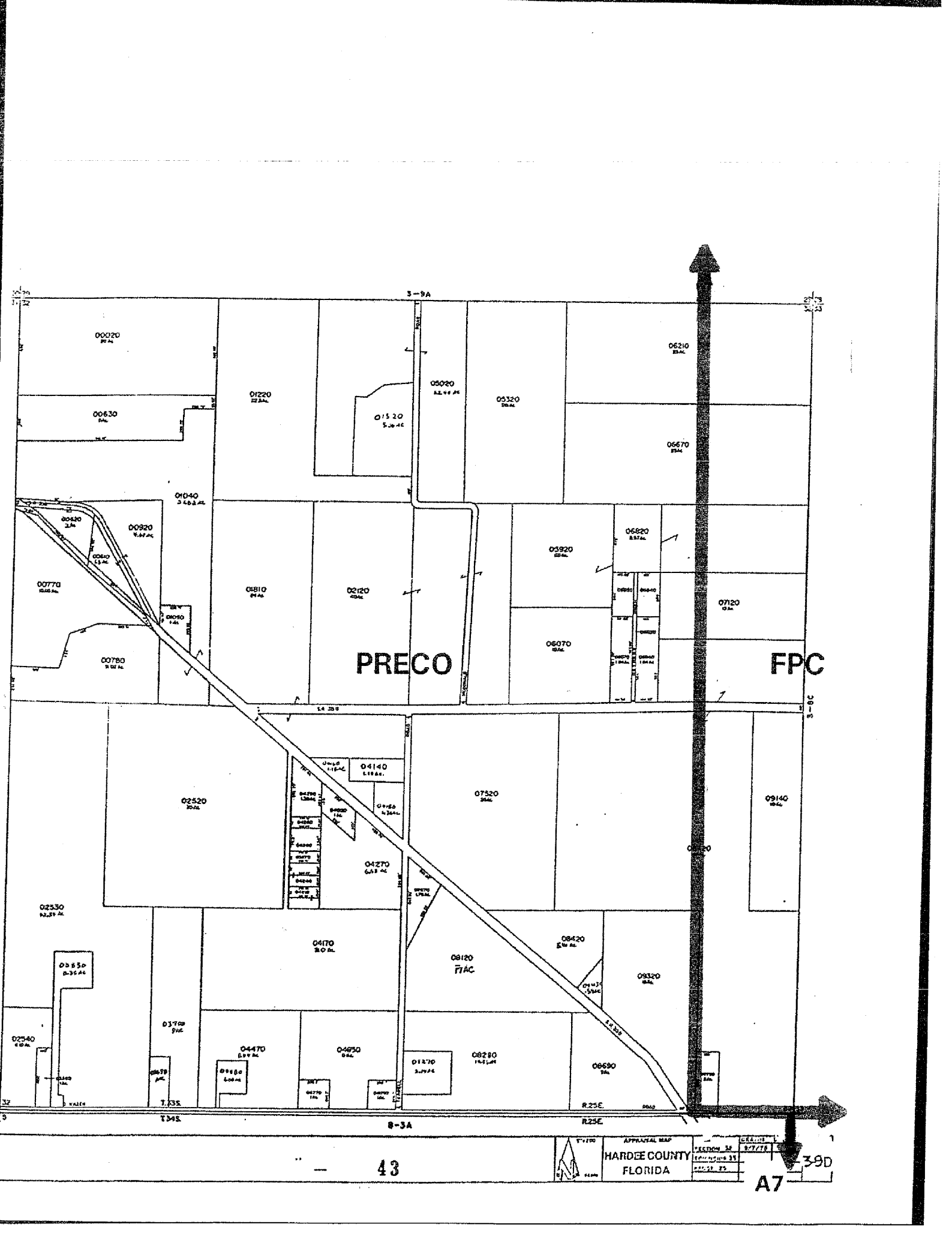

PRECO

FPC

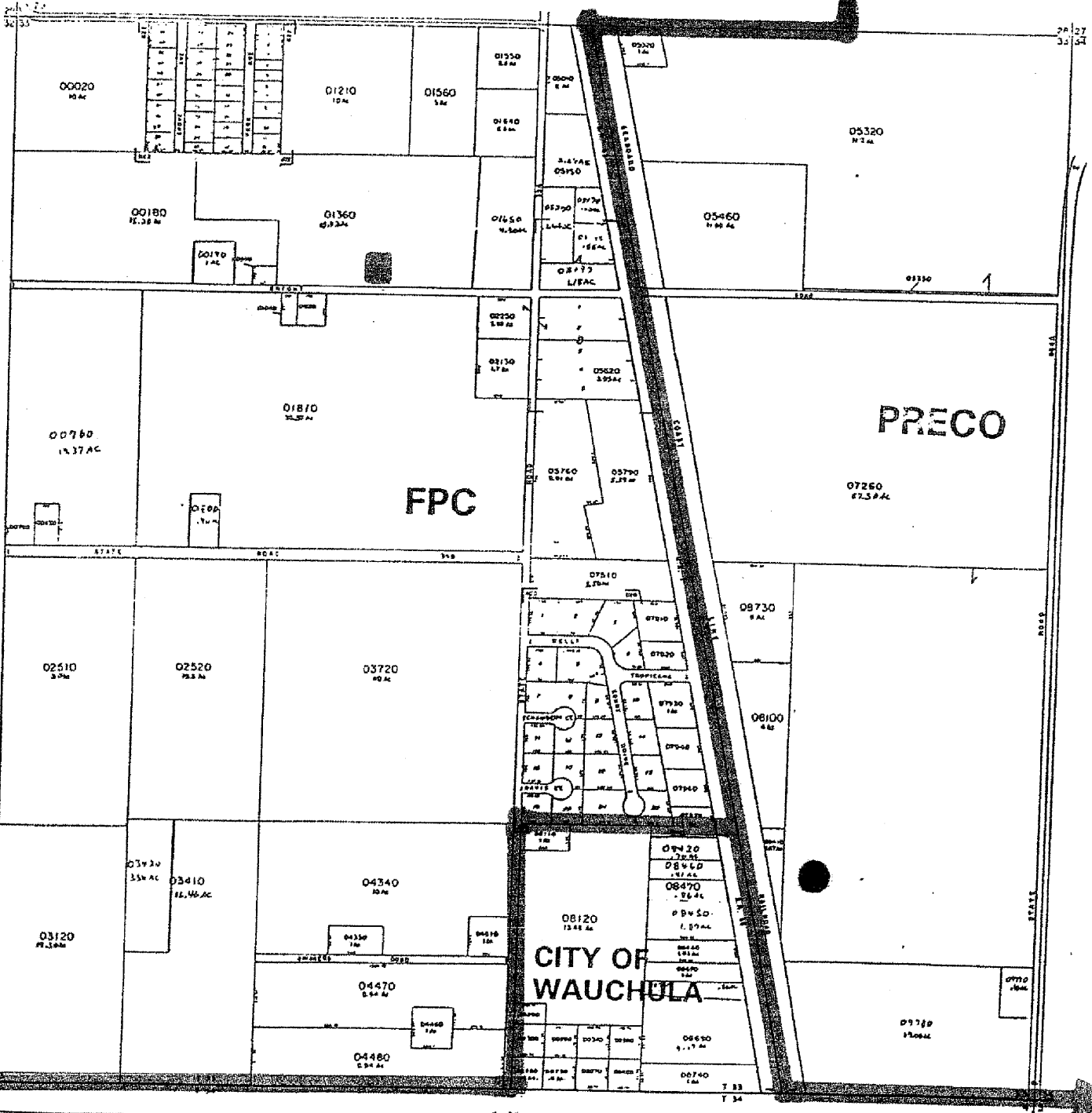

2006 PLAN REVISION
TOWN & COUNTY (STATE)

B-28

CITY OF WAUCHULA

40



APPRAISAL MAP
HARDEE COUNTY
FLORIDA

SECTION 33	RANGE 15	80C
SECTION 33	RANGE 15	3-8C

A8

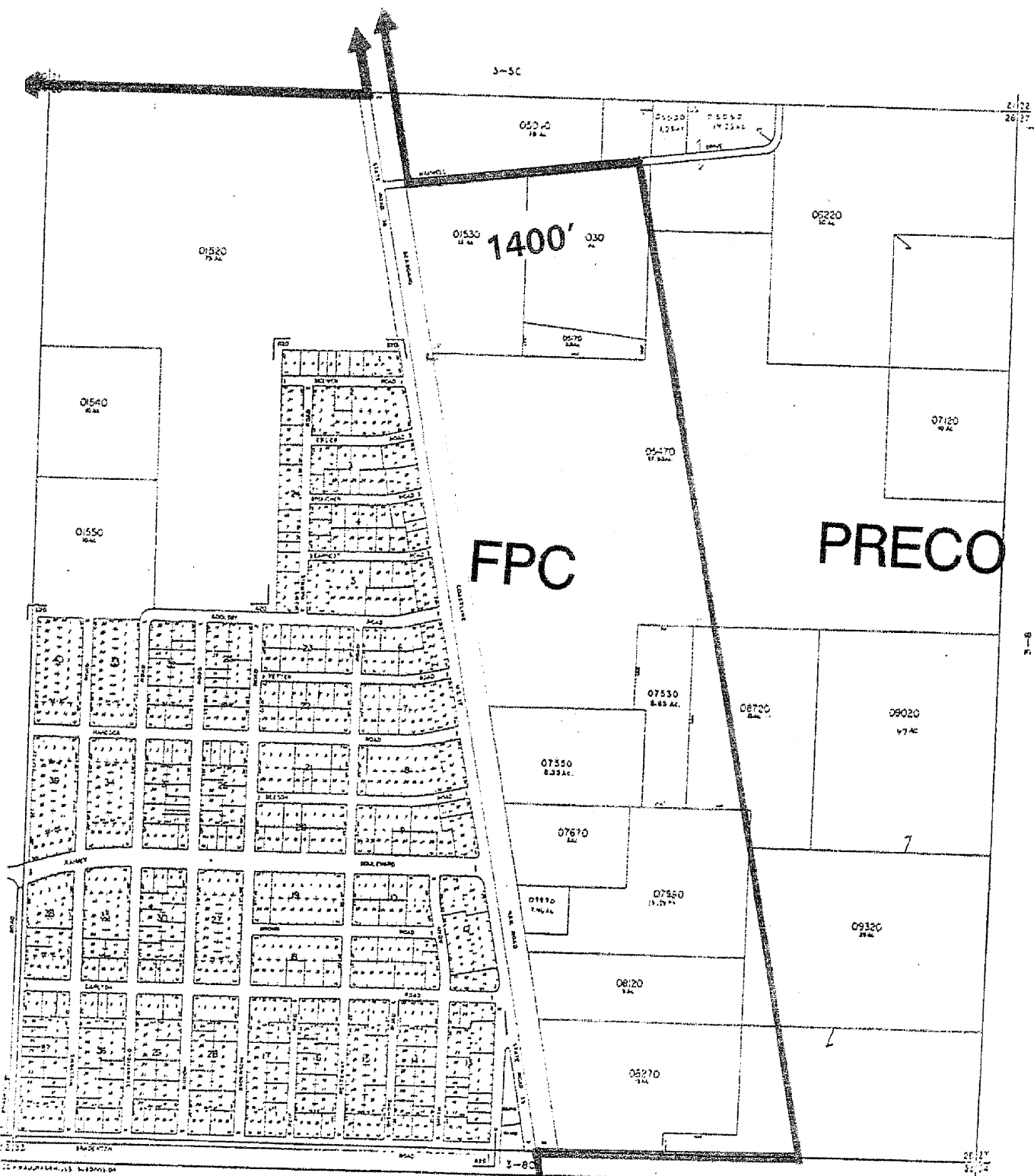

3-5C

2122
26127

1400'

FPC

PRECO

39

1" = 100'	HA	TY	608
			368

A9

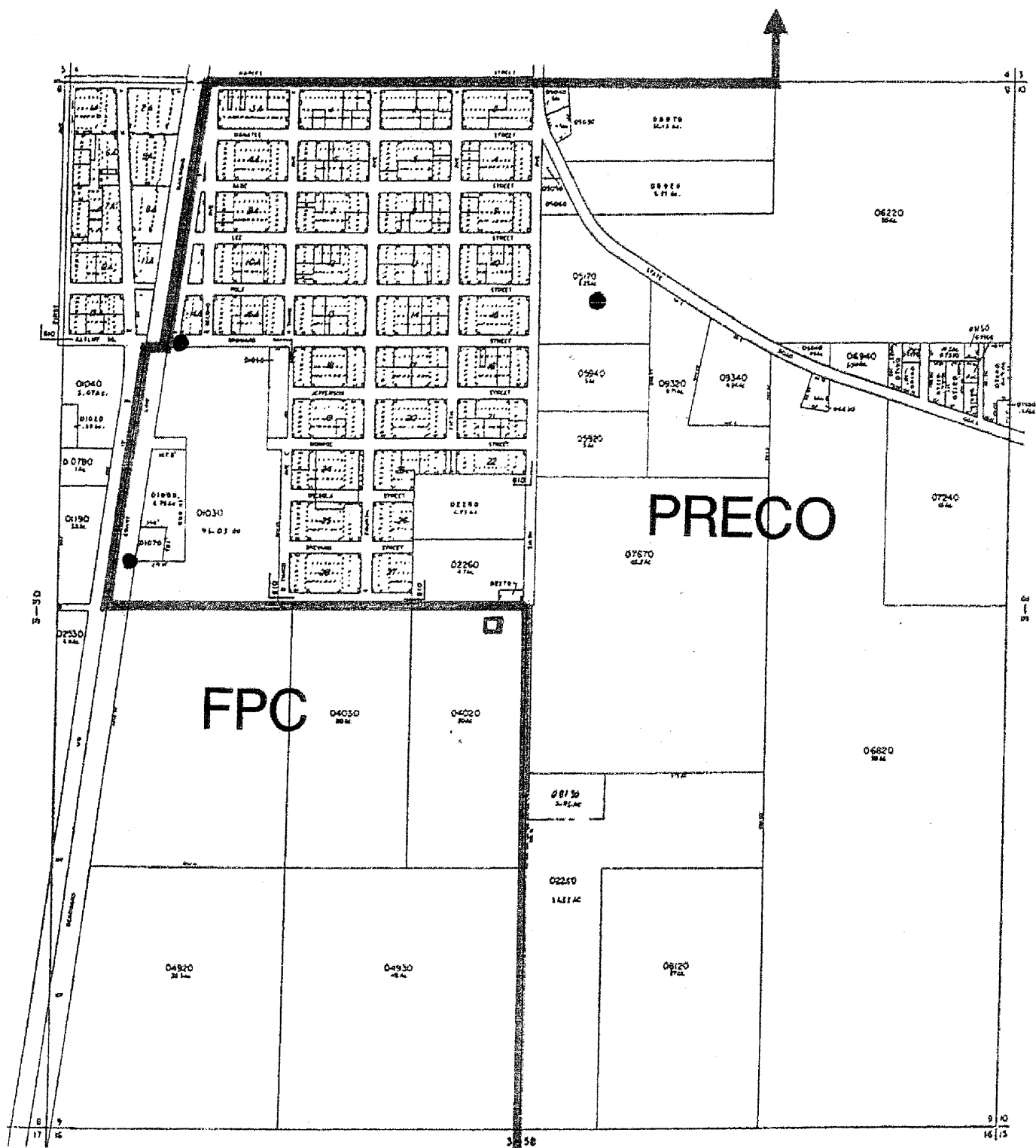

100 BOWLING GREEN CENTER

24

	APPRAISAL MAP	780
	HARDEE COUNTY FLORIDA	5-20

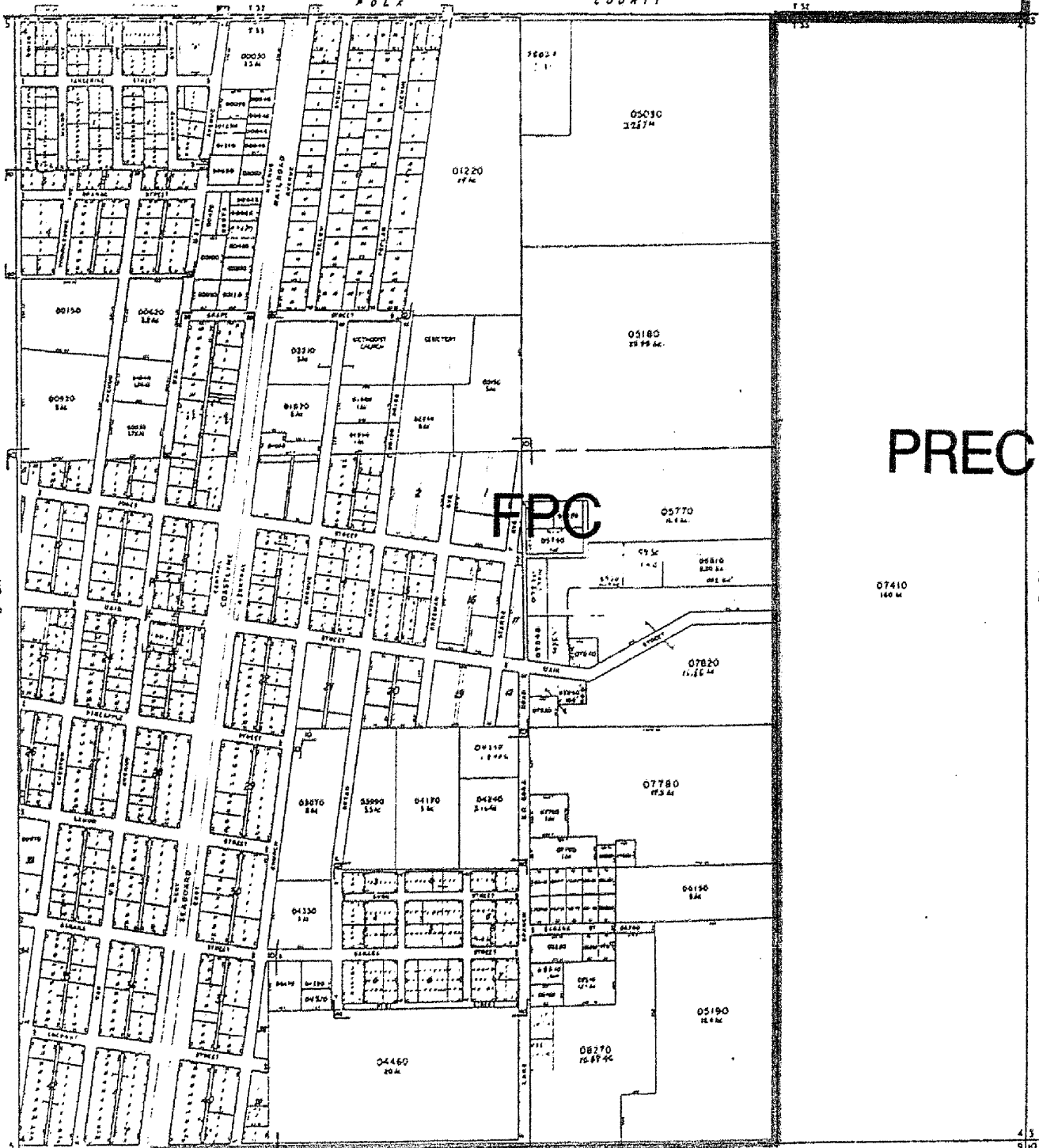

PRECO

FPC

48 GRANVILLE ADDITION
 60 AD JONES ADDITION
 70 WILDWOOD 1-28
 70 WEST 1-28
 80 W. W. TRACY & CO.

10 HOWLAND GREEN 8-8 SURVEY
 21 CASE & SARGENT'S 10-64
 72 CLAY & SARGENT 8-7-86

3-2C

23



1:2500	APPROVED MAP	SECTION 5	T-33-24	788
	HARDEE COUNTY	PLAT NUMBER 11		3-28
	FLORIDA	RANGE 33		

A11

CITY OF WAUCHULA

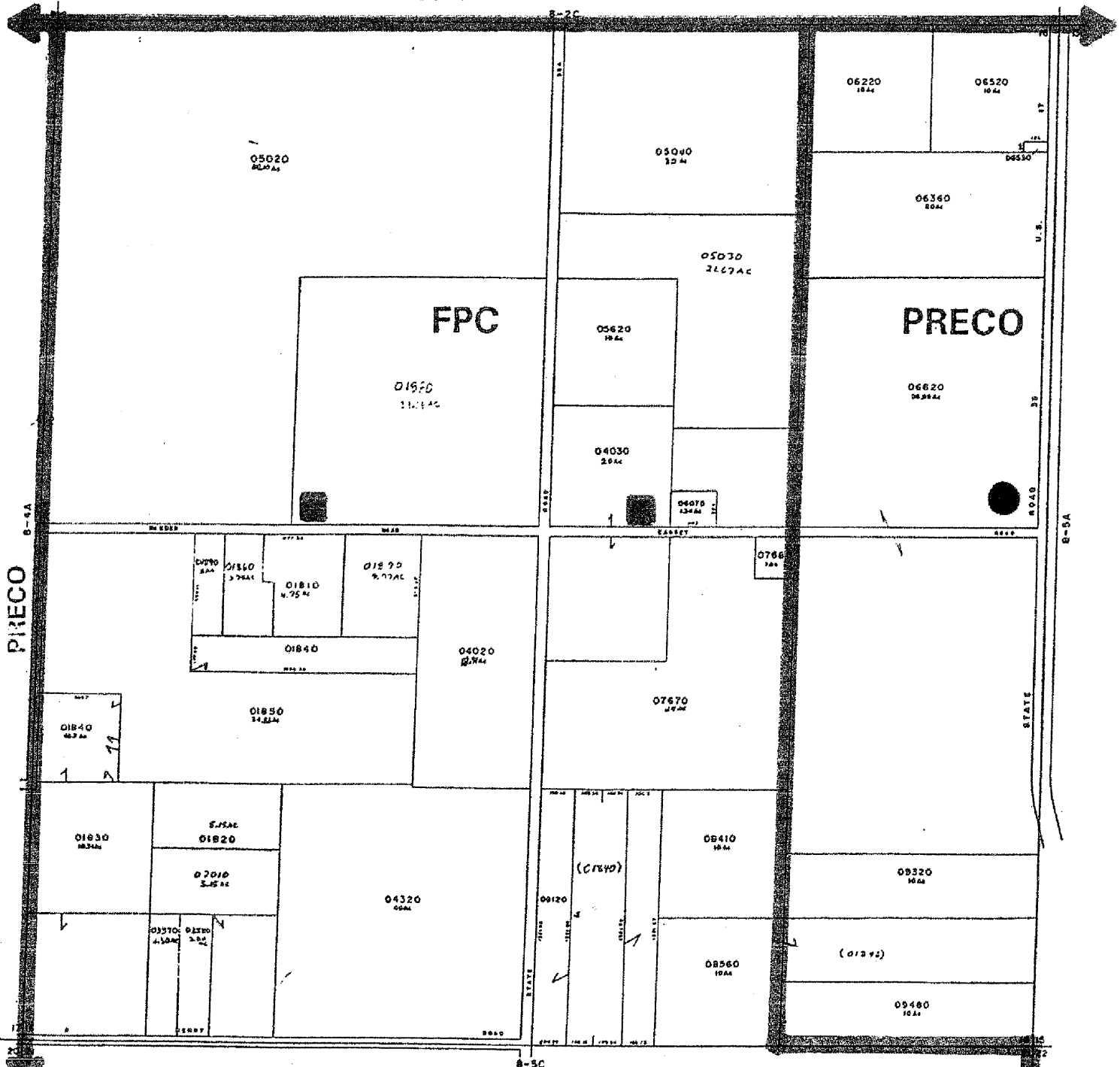

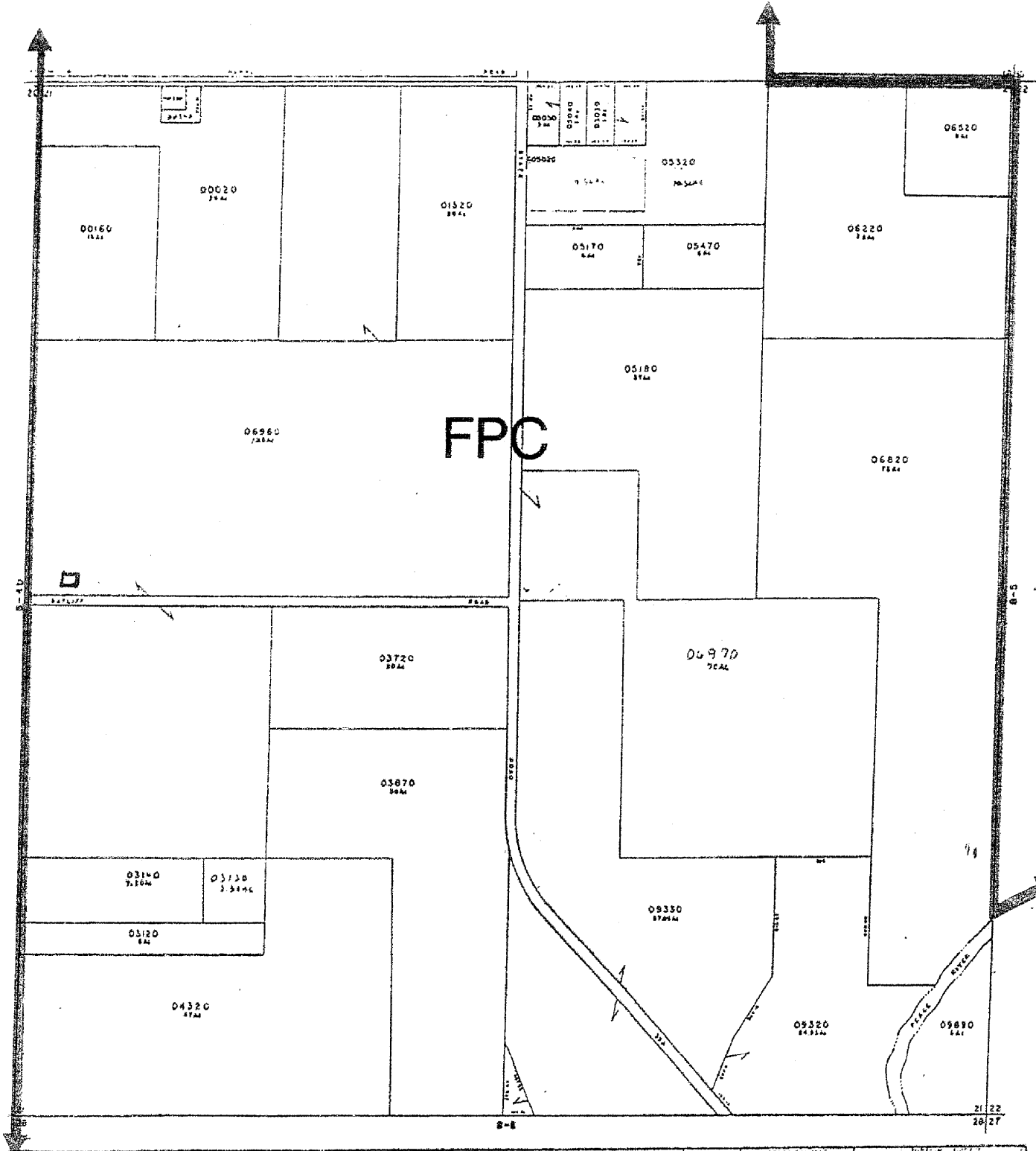

FPC

PRECO

	APPRAISAL MAP		SECTION 21	RANGE 25	COUNTY 11
	HARDEE COUNTY		SECTION 21	RANGE 25	COUNTY 11
	FLORIDA		SECTION 21	RANGE 25	COUNTY 11

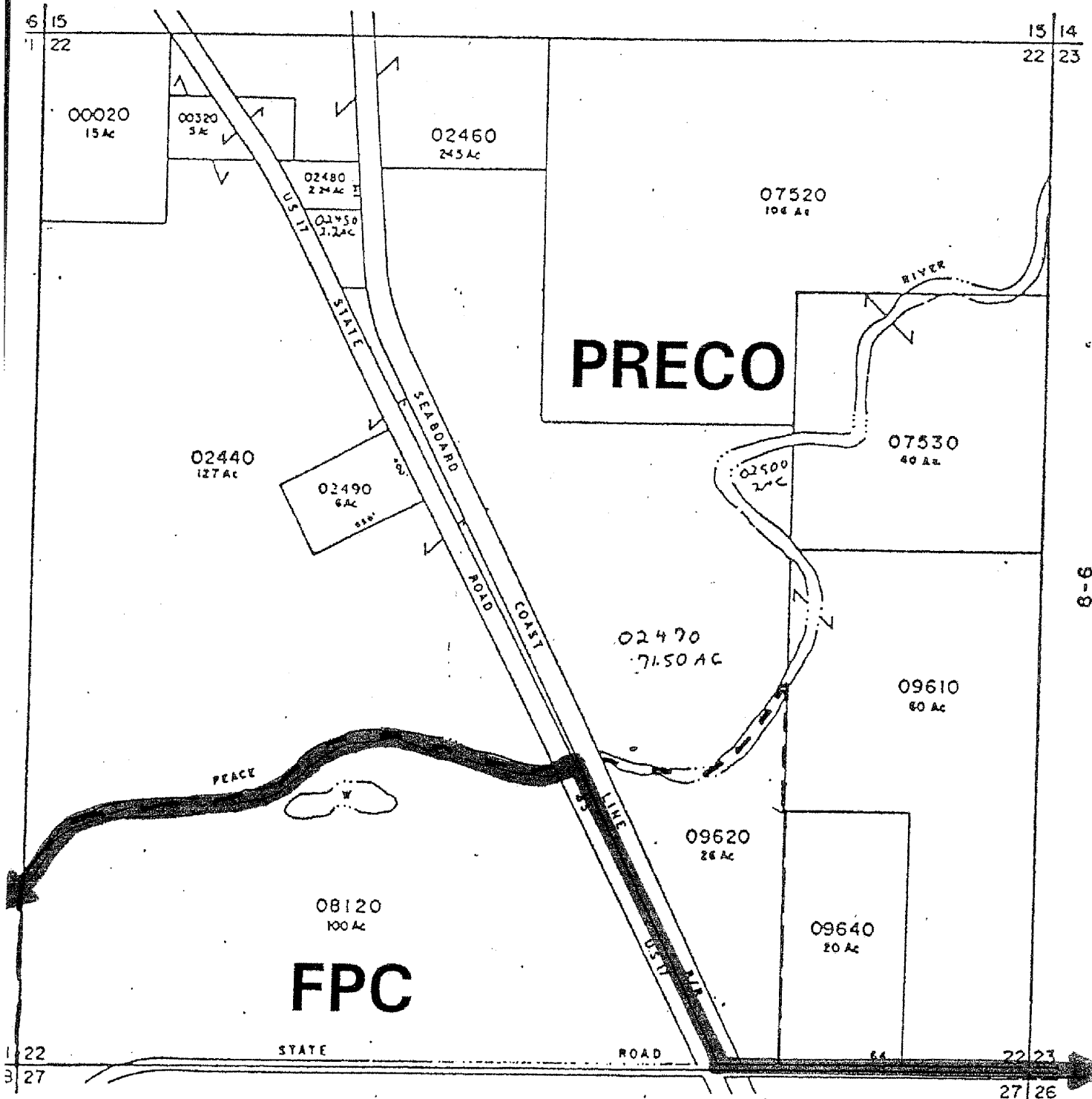

8-8A



1" = 400'

APPRAISAL MAP
HARDEE COUNTY
 FLORIDA

SECTION 22	DRAWN	UPDATE
TOWNSHIP 34	3/70/80	

A14
8-5

PRECO

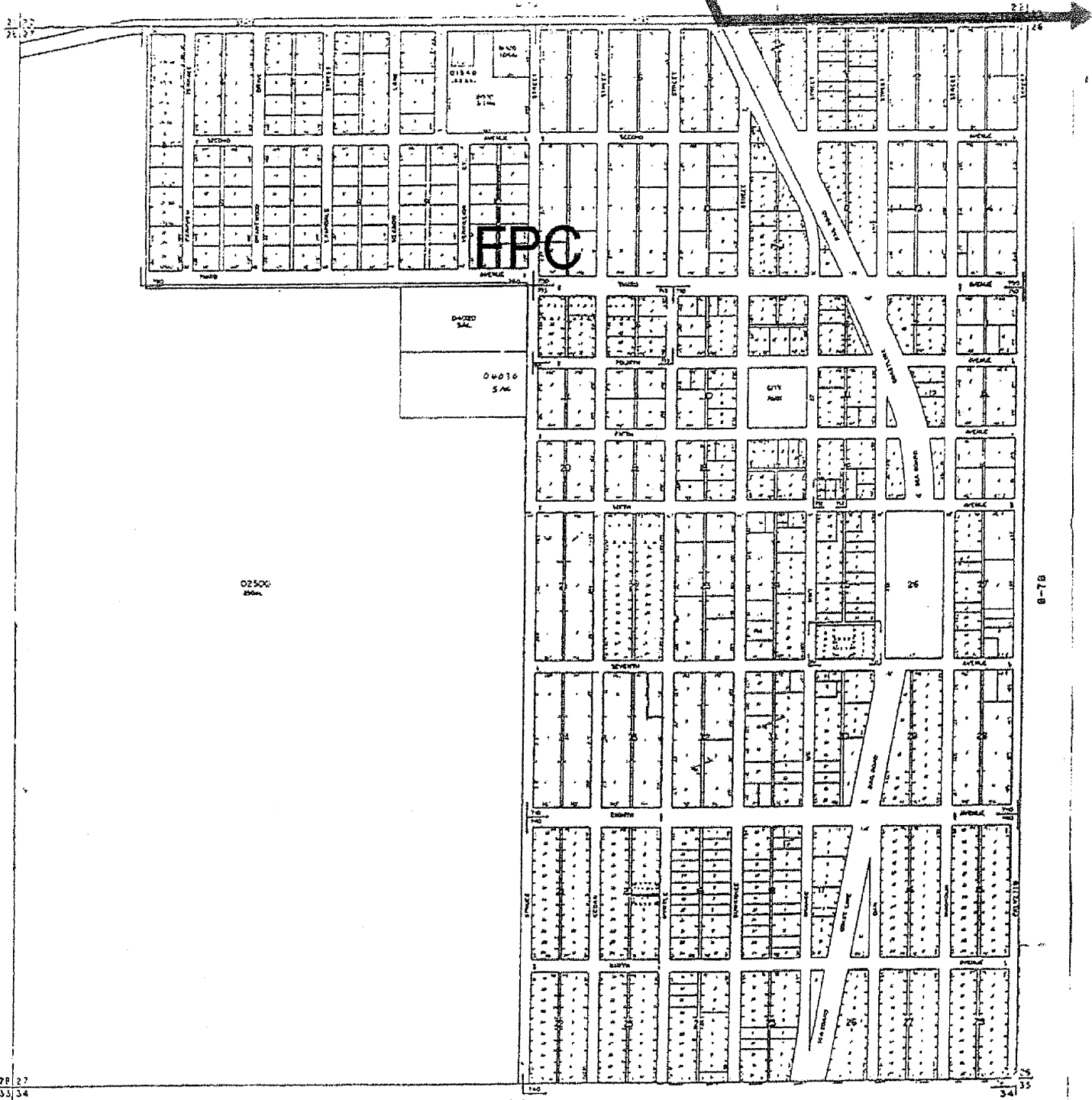

28 27
 33 34
 02500
 2000
 04036
 5 AC
 HPC
 PRECO
 CITY
 AVENUE
 SECOND
 THIRD
 FOURTH
 FIFTH
 SIXTH
 SEVENTH
 EIGHTH
 NINTH
 TENTH
 ELEVENTH
 TWELFTH
 21 22
 21 23
 21 24
 21 25
 21 26
 21 27
 21 28
 21 29
 21 30
 21 31
 21 32
 21 33
 21 34
 21 35
 21 36
 21 37
 21 38
 21 39
 21 40
 21 41
 21 42
 21 43
 21 44
 21 45
 21 46
 21 47
 21 48
 21 49
 21 50
 21 51
 21 52
 21 53
 21 54
 21 55
 21 56
 21 57
 21 58
 21 59
 21 60
 21 61
 21 62
 21 63
 21 64
 21 65
 21 66
 21 67
 21 68
 21 69
 21 70
 21 71
 21 72
 21 73
 21 74
 21 75
 21 76
 21 77
 21 78
 21 79
 21 80
 21 81
 21 82
 21 83
 21 84
 21 85
 21 86
 21 87
 21 88
 21 89
 21 90
 21 91
 21 92
 21 93
 21 94
 21 95
 21 96
 21 97
 21 98
 21 99
 21 100

118

	APPRAISAL MAP	SECTION 11	INVEST	8-8
	HARDEE COUNTY FLORIDA	PLANNING 24	RANGE 24	

A15

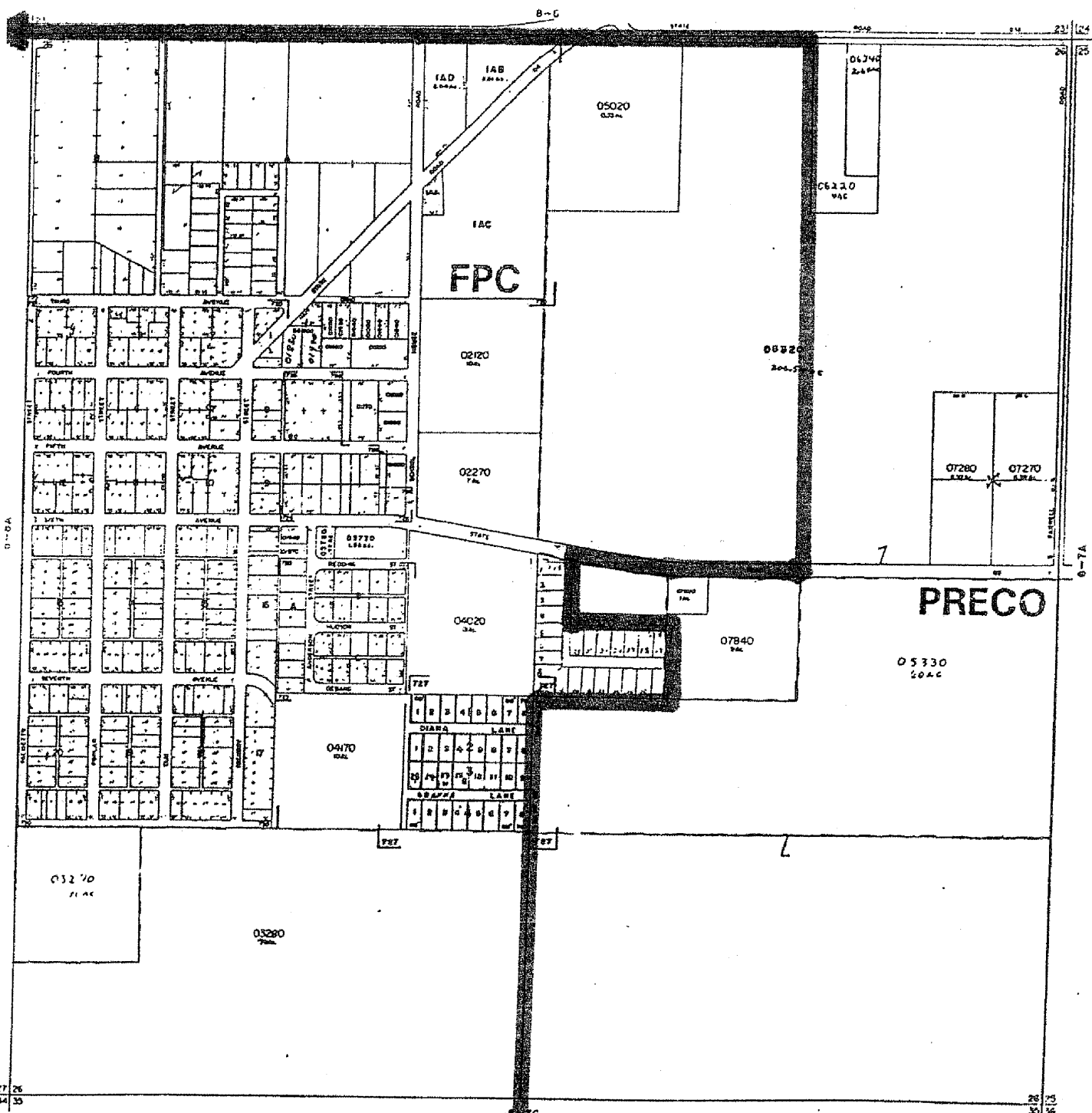

27 26
27 27
28 26
28 27

27-REVISED SURVEY MAP
28-1/4 IN. SCALE ADDITION
29-CORRECTIONS AND IMPROVEMENTS
30-REVISIONS AND IMPROVEMENTS
31-REVISIONS AND IMPROVEMENTS
32-REVISIONS AND IMPROVEMENTS

277-DATUM'S GROUND BOOKS REVIS. 190.
277-TOWN OF GARY, FLORIDA

116

	APPROVAL MAP	SECTION 28	TOWNSHIP 27N	RANGE 18W
	HARDEE COUNTY	SECTION 28	TOWNSHIP 27N	RANGE 18W
	FLORIDA	SECTION 28	TOWNSHIP 27N	RANGE 18W

A16

B-7B

27 26
34 35

26 25
35 36

02430
80 Ac

FPC

03120
828 Ac

PRECO

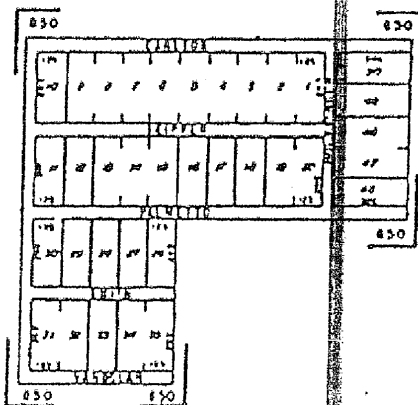

34 35
3 2

T 34
T 35

35 36
2 1

13-1

A17

28 27
33 34

B-8A

27 26
34 33

00020
80A1

01220
120A1

06250
119 A1

02450
240A1

FPC

08120	08260	08400	08540	08680	08820	08960	09100	09240	09380	09520	09660	09800	09940	10080	10220	10360	10500	10640	10780	10920	11060	11200	11340	11480	11620	11760	11900	12040	12180	12320	12460	12600	12740	12880	13020	13160	13300	13440	13580	13720	13860	14000	14140	14280	14420	14560	14700	14840	14980	15120	15260	15400	15540	15680	15820	15960	16100	16240	16380	16520	16660	16800	16940	17080	17220	17360	17500	17640	17780	17920	18060	18200	18340	18480	18620	18760	18900	19040	19180	19320	19460	19600	19740	19880	20020	20160	20300	20440	20580	20720	20860	21000	21140	21280	21420	21560	21700	21840	21980	22120	22260	22400	22540	22680	22820	22960	23100	23240	23380	23520	23660	23800	23940	24080	24220	24360	24500	24640	24780	24920	25060	25200	25340	25480	25620	25760	25900	26040	26180	26320	26460	26600	26740	26880	27020	27160	27300	27440	27580	27720	27860	28000	28140	28280	28420	28560	28700	28840	28980	29120	29260	29400	29540	29680	29820	29960	30100	30240	30380	30520	30660	30800	30940	31080	31220	31360	31500	31640	31780	31920	32060	32200	32340	32480	32620	32760	32900	33040	33180	33320	33460	33600	33740	33880	34020	34160	34300	34440	34580	34720	34860	35000	35140	35280	35420	35560	35700	35840	35980	36120	36260	36400	36540	36680	36820	36960	37100	37240	37380	37520	37660	37800	37940	38080	38220	38360	38500	38640	38780	38920	39060	39200	39340	39480	39620	39760	39900	40040	40180	40320	40460	40600	40740	40880	41020	41160	41300	41440	41580	41720	41860	42000	42140	42280	42420	42560	42700	42840	42980	43120	43260	43400	43540	43680	43820	43960	44100	44240	44380	44520	44660	44800	44940	45080	45220	45360	45500	45640	45780	45920	46060	46200	46340	46480	46620	46760	46900	47040	47180	47320	47460	47600	47740	47880	48020	48160	48300	48440	48580	48720	48860	49000	49140	49280	49420	49560	49700	49840	49980	50120	50260	50400	50540	50680	50820	50960	51100	51240	51380	51520	51660	51800	51940	52080	52220	52360	52500	52640	52780	52920	53060	53200	53340	53480	53620	53760	53900	54040	54180	54320	54460	54600	54740	54880	55020	55160	55300	55440	55580	55720	55860	56000	56140	56280	56420	56560	56700	56840	56980	57120	57260	57400	57540	57680	57820	57960	58100	58240	58380	58520	58660	58800	58940	59080	59220	59360	59500	59640	59780	59920	60060	60200	60340	60480	60620	60760	60900	61040	61180	61320	61460	61600	61740	61880	62020	62160	62300	62440	62580	62720	62860	63000	63140	63280	63420	63560	63700	63840	63980	64120	64260	64400	64540	64680	64820	64960	65100	65240	65380	65520	65660	65800	65940	66080	66220	66360	66500	66640	66780	66920	67060	67200	67340	67480	67620	67760	67900	68040	68180	68320	68460	68600	68740	68880	69020	69160	69300	69440	69580	69720	69860	70000	70140	70280	70420	70560	70700	70840	70980	71120	71260	71400	71540	71680	71820	71960	72100	72240	72380	72520	72660	72800	72940	73080	73220	73360	73500	73640	73780	73920	74060	74200	74340	74480	74620	74760	74900	75040	75180	75320	75460	75600	75740	75880	76020	76160	76300	76440	76580	76720	76860	77000	77140	77280	77420	77560	77700	77840	77980	78120	78260	78400	78540	78680	78820	78960	79100	79240	79380	79520	79660	79800	79940	80080	80220	80360	80500	80640	80780	80920	81060	81200	81340	81480	81620	81760	81900	82040	82180	82320	82460	82600	82740	82880	83020	83160	83300	83440	83580	83720	83860	84000	84140	84280	84420	84560	84700	84840	84980	85120	85260	85400	85540	85680	85820	85960	86100	86240	86380	86520	86660	86800	86940	87080	87220	87360	87500	87640	87780	87920	88060	88200	88340	88480	88620	88760	88900	89040	89180	89320	89460	89600	89740	89880	90020	90160	90300	90440	90580	90720	90860	91000	91140	91280	91420	91560	91700	91840	91980	92120	92260	92400	92540	92680	92820	92960	93100	93240	93380	93520	93660	93800	93940	94080	94220	94360	94500	94640	94780	94920	95060	95200	95340	95480	95620	95760	95900	96040	96180	96320	96460	96600	96740	96880	97020	97160	97300	97440	97580	97720	97860	98000	98140	98280	98420	98560	98700	98840	98980	99120	99260	99400	99540	99680	99820	99960
-------	-------	-------	-------	-------	-------	-------	-------	-------	-------	-------	-------	-------	-------	-------	-------	-------	-------	-------	-------	-------	-------	-------	-------	-------	-------	-------	-------	-------	-------	-------	-------	-------	-------	-------	-------	-------	-------	-------	-------	-------	-------	-------	-------	-------	-------	-------	-------	-------	-------	-------	-------	-------	-------	-------	-------	-------	-------	-------	-------	-------	-------	-------	-------	-------	-------	-------	-------	-------	-------	-------	-------	-------	-------	-------	-------	-------	-------	-------	-------	-------	-------	-------	-------	-------	-------	-------	-------	-------	-------	-------	-------	-------	-------	-------	-------	-------	-------	-------	-------	-------	-------	-------	-------	-------	-------	-------	-------	-------	-------	-------	-------	-------	-------	-------	-------	-------	-------	-------	-------	-------	-------	-------	-------	-------	-------	-------	-------	-------	-------	-------	-------	-------	-------	-------	-------	-------	-------	-------	-------	-------	-------	-------	-------	-------	-------	-------	-------	-------	-------	-------	-------	-------	-------	-------	-------	-------	-------	-------	-------	-------	-------	-------	-------	-------	-------	-------	-------	-------	-------	-------	-------	-------	-------	-------	-------	-------	-------	-------	-------	-------	-------	-------	-------	-------	-------	-------	-------	-------	-------	-------	-------	-------	-------	-------	-------	-------	-------	-------	-------	-------	-------	-------	-------	-------	-------	-------	-------	-------	-------	-------	-------	-------	-------	-------	-------	-------	-------	-------	-------	-------	-------	-------	-------	-------	-------	-------	-------	-------	-------	-------	-------	-------	-------	-------	-------	-------	-------	-------	-------	-------	-------	-------	-------	-------	-------	-------	-------	-------	-------	-------	-------	-------	-------	-------	-------	-------	-------	-------	-------	-------	-------	-------	-------	-------	-------	-------	-------	-------	-------	-------	-------	-------	-------	-------	-------	-------	-------	-------	-------	-------	-------	-------	-------	-------	-------	-------	-------	-------	-------	-------	-------	-------	-------	-------	-------	-------	-------	-------	-------	-------	-------	-------	-------	-------	-------	-------	-------	-------	-------	-------	-------	-------	-------	-------	-------	-------	-------	-------	-------	-------	-------	-------	-------	-------	-------	-------	-------	-------	-------	-------	-------	-------	-------	-------	-------	-------	-------	-------	-------	-------	-------	-------	-------	-------	-------	-------	-------	-------	-------	-------	-------	-------	-------	-------	-------	-------	-------	-------	-------	-------	-------	-------	-------	-------	-------	-------	-------	-------	-------	-------	-------	-------	-------	-------	-------	-------	-------	-------	-------	-------	-------	-------	-------	-------	-------	-------	-------	-------	-------	-------	-------	-------	-------	-------	-------	-------	-------	-------	-------	-------	-------	-------	-------	-------	-------	-------	-------	-------	-------	-------	-------	-------	-------	-------	-------	-------	-------	-------	-------	-------	-------	-------	-------	-------	-------	-------	-------	-------	-------	-------	-------	-------	-------	-------	-------	-------	-------	-------	-------	-------	-------	-------	-------	-------	-------	-------	-------	-------	-------	-------	-------	-------	-------	-------	-------	-------	-------	-------	-------	-------	-------	-------	-------	-------	-------	-------	-------	-------	-------	-------	-------	-------	-------	-------	-------	-------	-------	-------	-------	-------	-------	-------	-------	-------	-------	-------	-------	-------	-------	-------	-------	-------	-------	-------	-------	-------	-------	-------	-------	-------	-------	-------	-------	-------	-------	-------	-------	-------	-------	-------	-------	-------	-------	-------	-------	-------	-------	-------	-------	-------	-------	-------	-------	-------	-------	-------	-------	-------	-------	-------	-------	-------	-------	-------	-------	-------	-------	-------	-------	-------	-------	-------	-------	-------	-------	-------	-------	-------	-------	-------	-------	-------	-------	-------	-------	-------	-------	-------	-------	-------	-------	-------	-------	-------	-------	-------	-------	-------	-------	-------	-------	-------	-------	-------	-------	-------	-------	-------	-------	-------	-------	-------	-------	-------	-------	-------	-------	-------	-------	-------	-------	-------	-------	-------	-------	-------	-------	-------	-------	-------	-------	-------	-------	-------	-------	-------	-------	-------	-------	-------	-------	-------	-------	-------	-------	-------	-------	-------	-------	-------	-------	-------	-------	-------	-------	-------	-------	-------	-------	-------	-------	-------	-------	-------	-------	-------	-------	-------	-------	-------	-------	-------	-------	-------	-------	-------	-------	-------	-------	-------	-------	-------	-------	-------	-------	-------

08120
072A1

08260
84A1



B-8

B-7

15-2

PRECO

119

	APPRAISAL MAP	SECTION 34	TOWNSHIP 34 N	RANGE 20 W	88D
	HARDEE COUNTY	FLORIDA			

A18

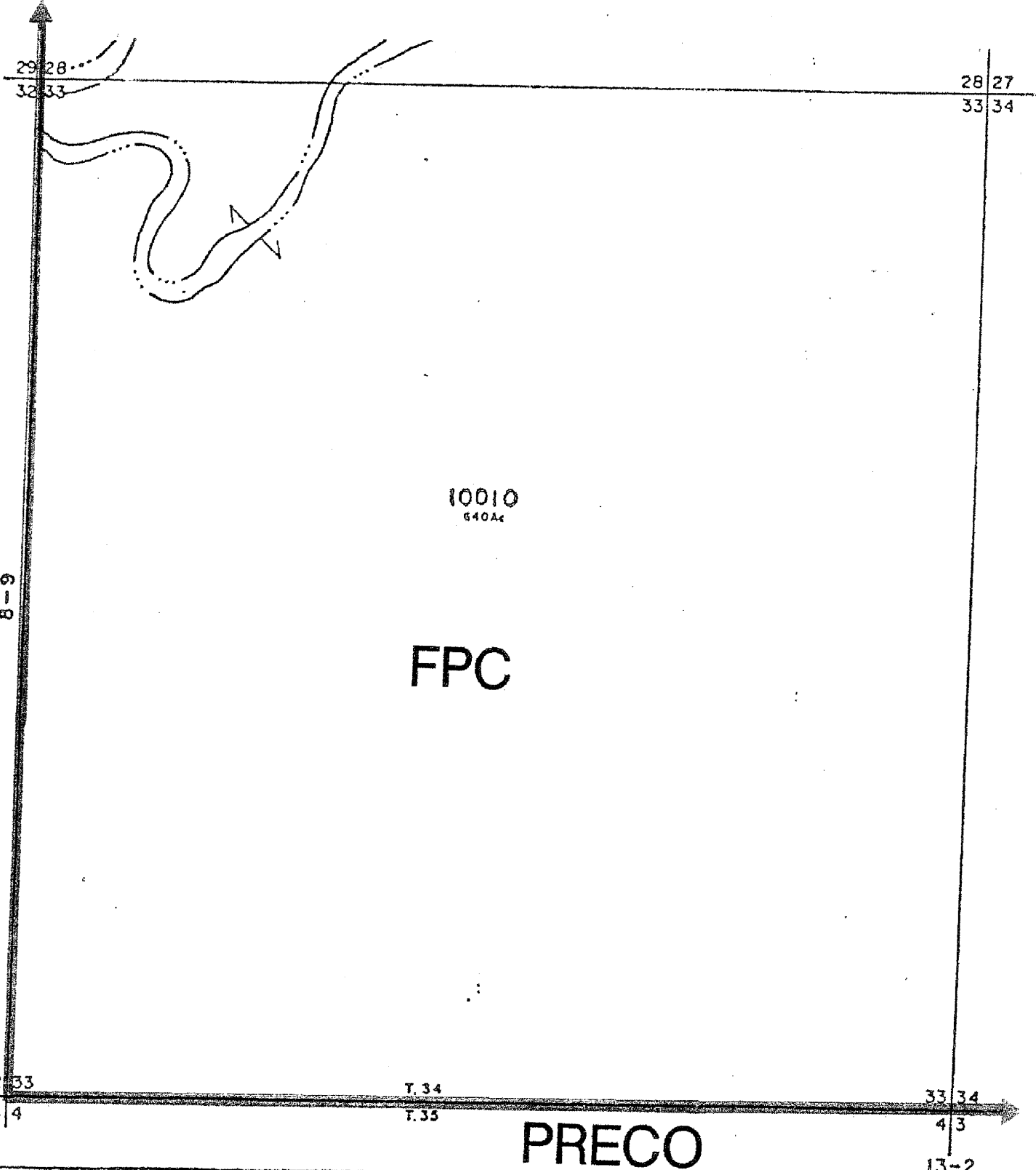

10010
640A4

FPC

PRECO

A19

8-9

13-2

29 28
32 33

28 27
33 34

32 33
5 4

T. 34
T. 35

33 34
4 3

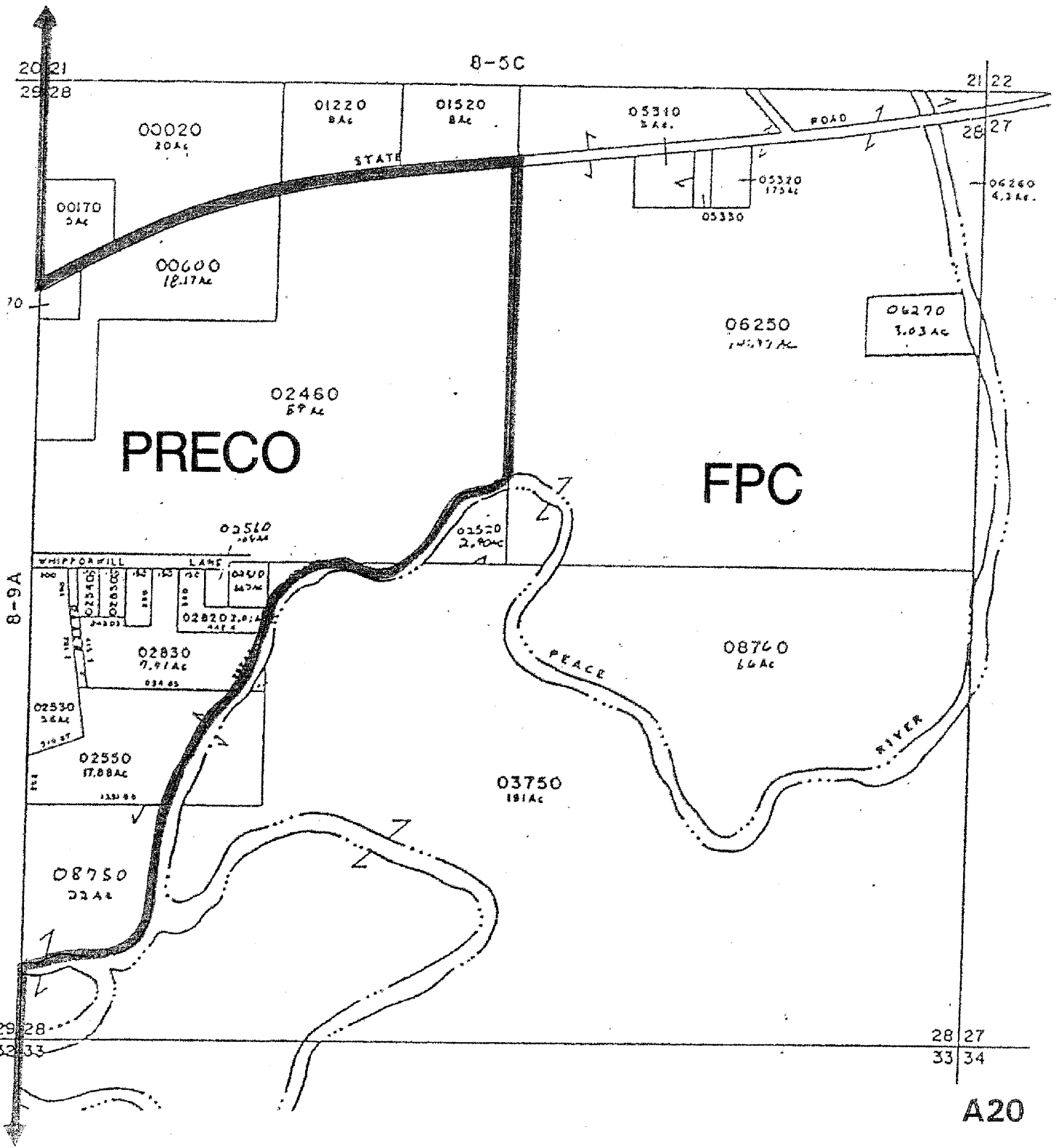

FPC

PRECO

CITY OF WAUCHULA
06210
1860 AC

CITY OF WAUCHULA
02520
30 AC

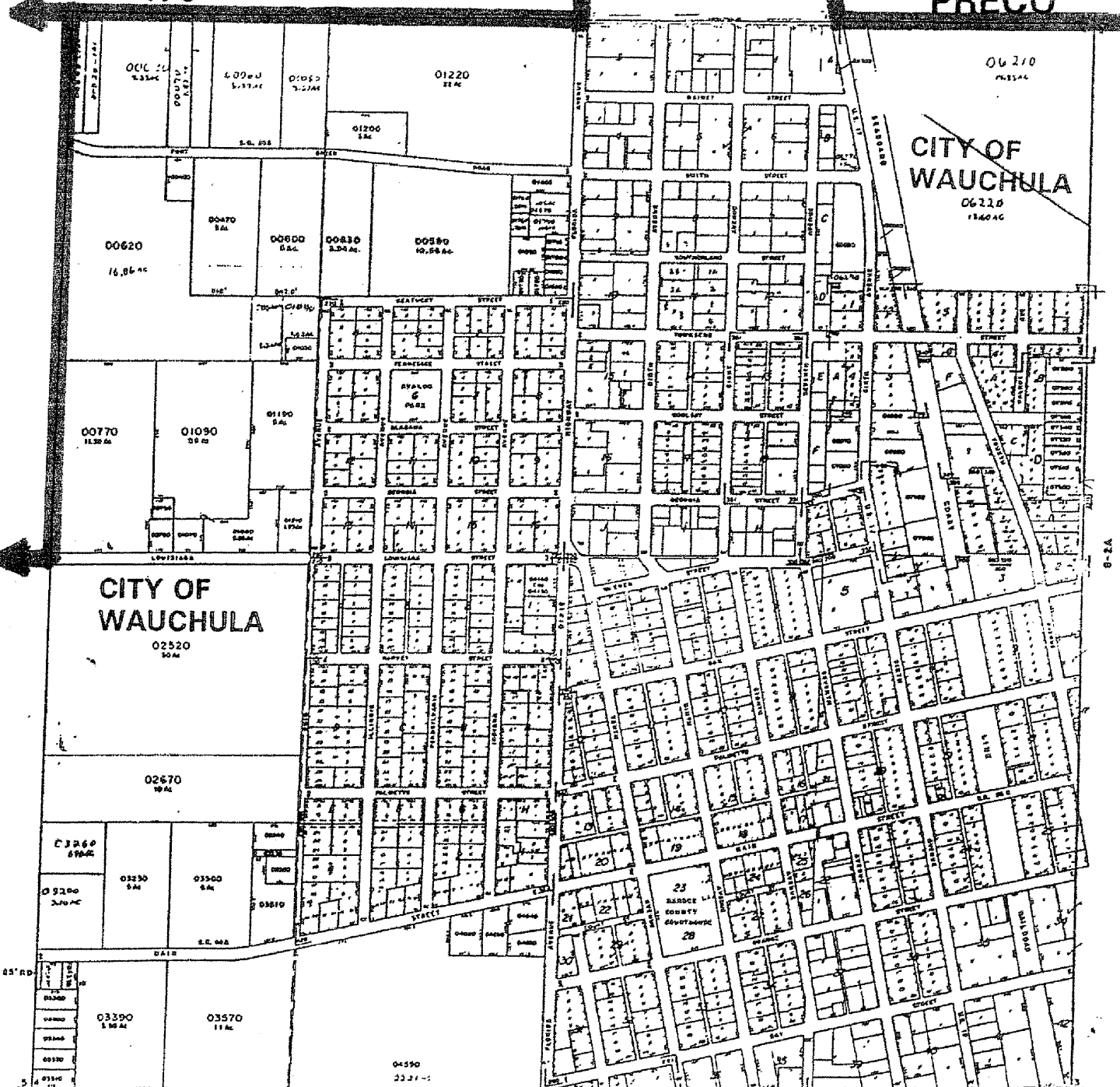

- 200 - WAUCHULA S.B. SURVEY
- 210 - ALEXANDER B SMITH ADD
- 220 - EVALDIN PARK ADD
- 240 - HINDSBORTH SUBD
- 260 - CLARKE & WILSON ADD
- 261 - SCHENCK & ANDERSON AC SUB
- 300 - LAGRISSE SUBD
- 310 - MAPLE HEIGHTS SUBD
- 320 - WEADERSWOOD SUBD
- 330 - PAGESIDE ADD
- 340 - ANDERSON SUBD
- 350 - BULLOCKS SUBD
- 360 - POUCHER ADD
- 400 - AME S.S. DIFFERENTIALS SUBD
- 430 - THOMPSON SUBD
- 501 - POUCHER'S ADDITION

8-2C

APPRAISAL MAP

HARDEE COUNTY
FLORIDA

SECTION 4
TOWNSHIP 34
RANGE 22

MAP #2
8-2B

PRECO

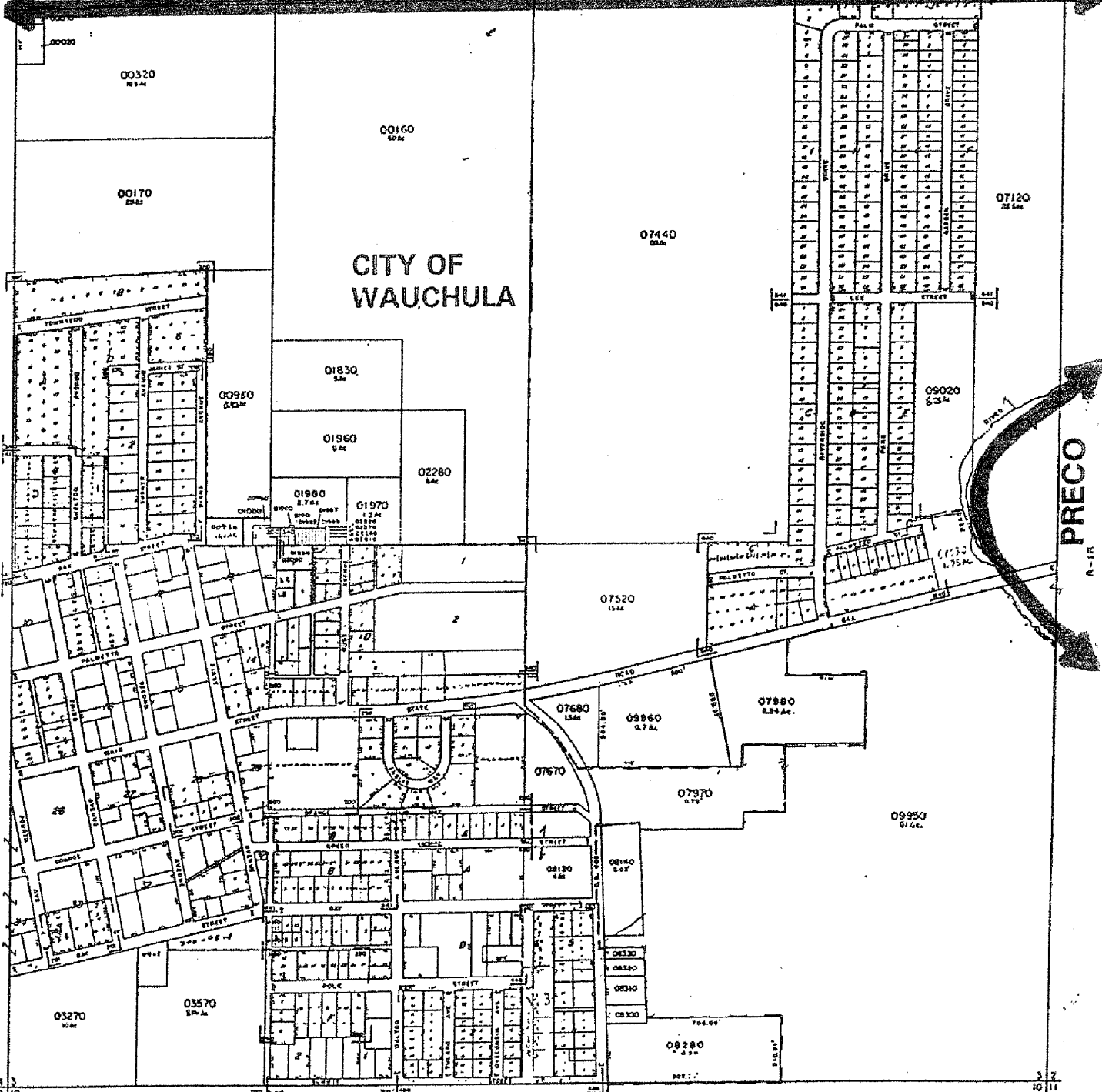

PRECO
A-11

1- WAUCHULA 22.5 SUPPLY
 2- CARLTON SUBDIVISION
 3- SIMMONS SUBDIVISION
 4- BURKE ACRES
 5- MILLER & CATCH ROAD
 6- FL REVELL 2ND ADD
 7- WILLIAM HOWIE'S SUBD
 8- THE STON SUBDIVISION
 9- LEY TERRY'S SUBD
 10- ST. CATHERINE SUBD
 11- WAUCHULA VILLAGE SUBD
 12- GEORGE S WILLIAMS ROAD
 13- RIVERVIEW HEIGHTS UNIT NO 1
 14- RIVERVIEW HEIGHTS UNIT NO 2



APPRAISAL MAP
 HARDEE COUNTY
 FLORIDA

SECTION 1
 T32N R10E S1E
 BLOCK A22
 J-2A

3 2

10 11

3 2

10 11

3 2

10 11

3 2

10 11

3 2

10 11

3 2

10 11

3 2

10 11

3 2

10 11

3 2

10 11

3 2

10 11

3 2

10 11

3 2

10 11

3 2

10 11

3 2

10 11

3 2

10 11

3 2

10 11

3 2

10 11

3 2

10 11

3 2

10 11

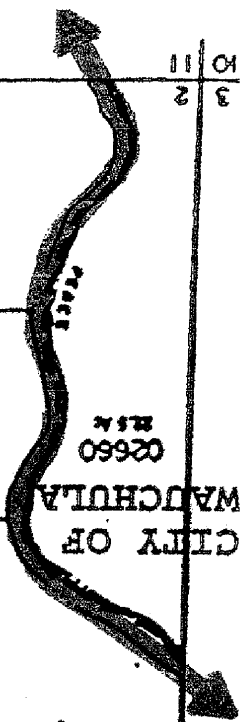

CITY OF WAUCHULA

00020 37 AC

01300 30 AC

CITY OF WAUCHULA

02660 25 AC

03410 25 AC

08120 27.8 AC

02650 30 AC

PRECO

01290 38 AC

01240 8 AC

01250 38 AC

01270 30 AC

01310 34 AC

01280 35 AC

06250 61 AC

06160 60 AC

08900 48.5 AC

09020 10 AC

09300 14 AC

09480 1 AC

09450 23 AC

09320 150 AC

08570 10 AC

08530 10 AC

09650 25 AC

09490 25 AC

A23

11 12

2

SHACKLEFORD ROAD

ROAD

AIRPORT ROAD

ROAD

RING ROAD

ROAD

3-7

35 2 1

A24
8-11

HANDSE COUNTY
FLORIDA



93

DATE: 11/28/00
BY: [illegible]
SCALE: 1" = 100'

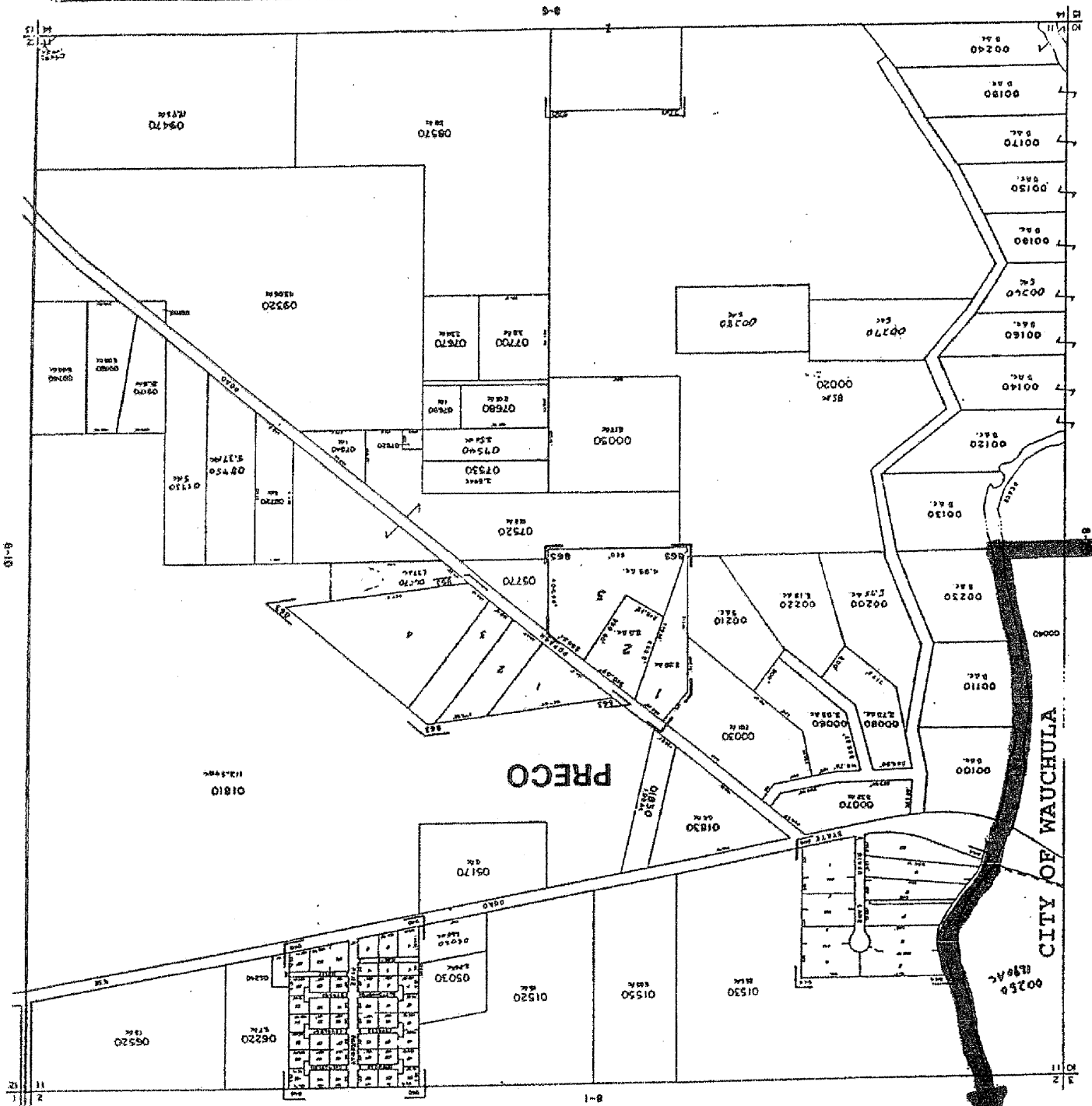

8-10

8-11

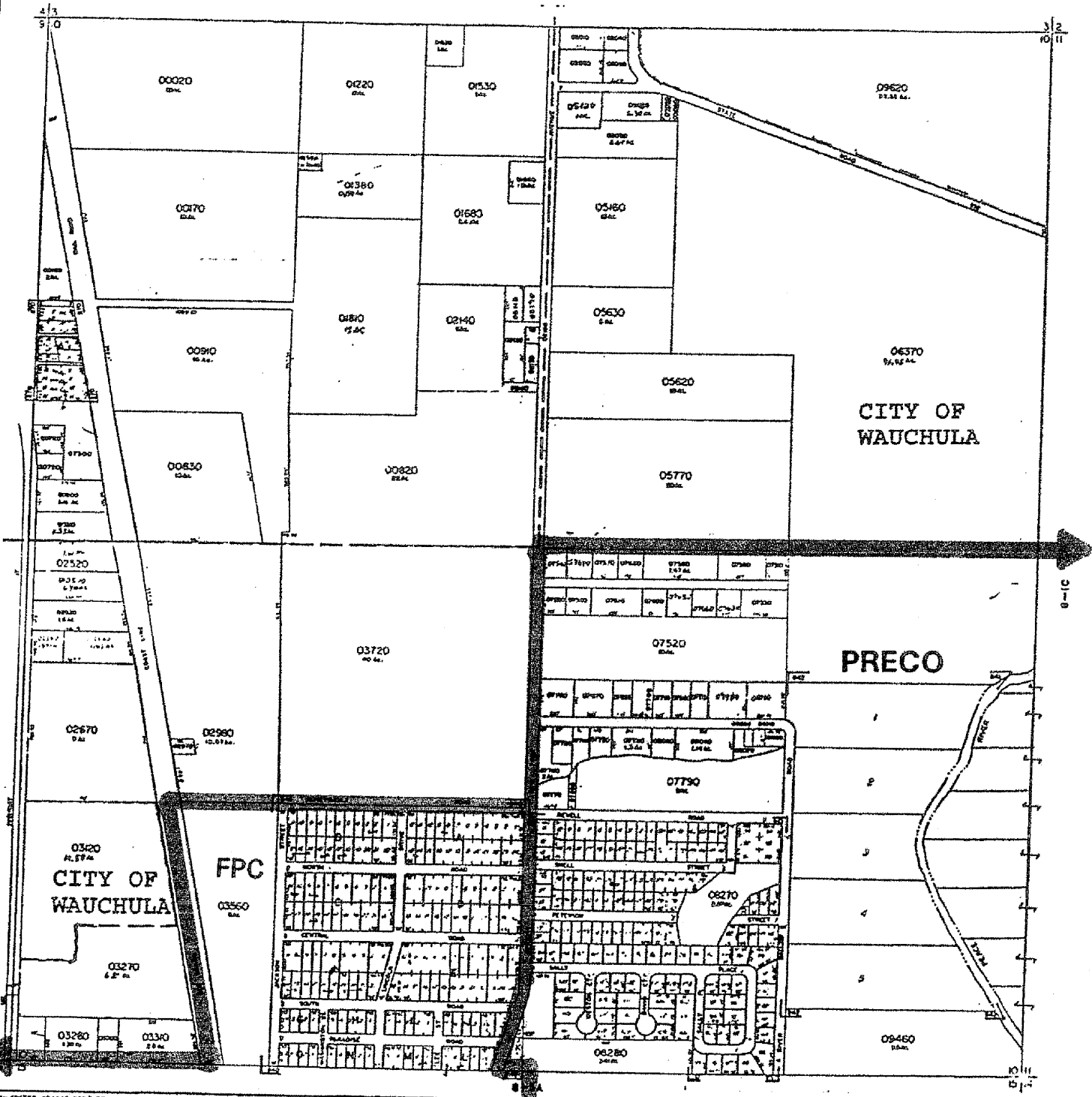

0-FOSTER GRADE BOUNDARY
 1-PAVE OVER EXISTING UNIT 3
 2-PAVE OVER EXISTING UNIT 3
 3-PAVE OVER EXISTING UNIT 3
 4-PAVE OVER EXISTING UNIT 3
 5-PAVE OVER EXISTING UNIT 3

98

	APPRAISAL MAP	<table border="1"> <tr> <td>DATE</td> <td>BY</td> </tr> <tr> <td> </td> <td> </td> </tr> </table>	DATE	BY		
	DATE	BY				
HARDEE COUNTY FLORIDA	<table border="1"> <tr> <td> </td> <td> </td> </tr> <tr> <td> </td> <td> </td> </tr> </table>					

A25

8-2D

CITY OF WAUCHULA

EPC

PRECO

PRECO

00770
0.4 AC

02520
0.4 AC

03870
0.4 AC

04760
0.4 AC

04020
0.4 AC

05610
77.77 AC

05620
0.4 AC

02630
0.3 AC

07450
0.4 AC

00630
19.00 AC

00150
1.00 AC

00470
0.4 AC

00520
0.4 AC

00620
1.00 AC

6-5

6-8

1234- UNIMPROVED LAND SURFACE
 1235- UNIMPROVED LAND SURFACE
 1236- UNIMPROVED LAND SURFACE
 1237- UNIMPROVED LAND SURFACE
 1238- UNIMPROVED LAND SURFACE

108



APPRAISAL MAP
 HARDEE COUNTY
 FLORIDA

SECTION	TOWNSHIP	RANGE

A26

8-5A

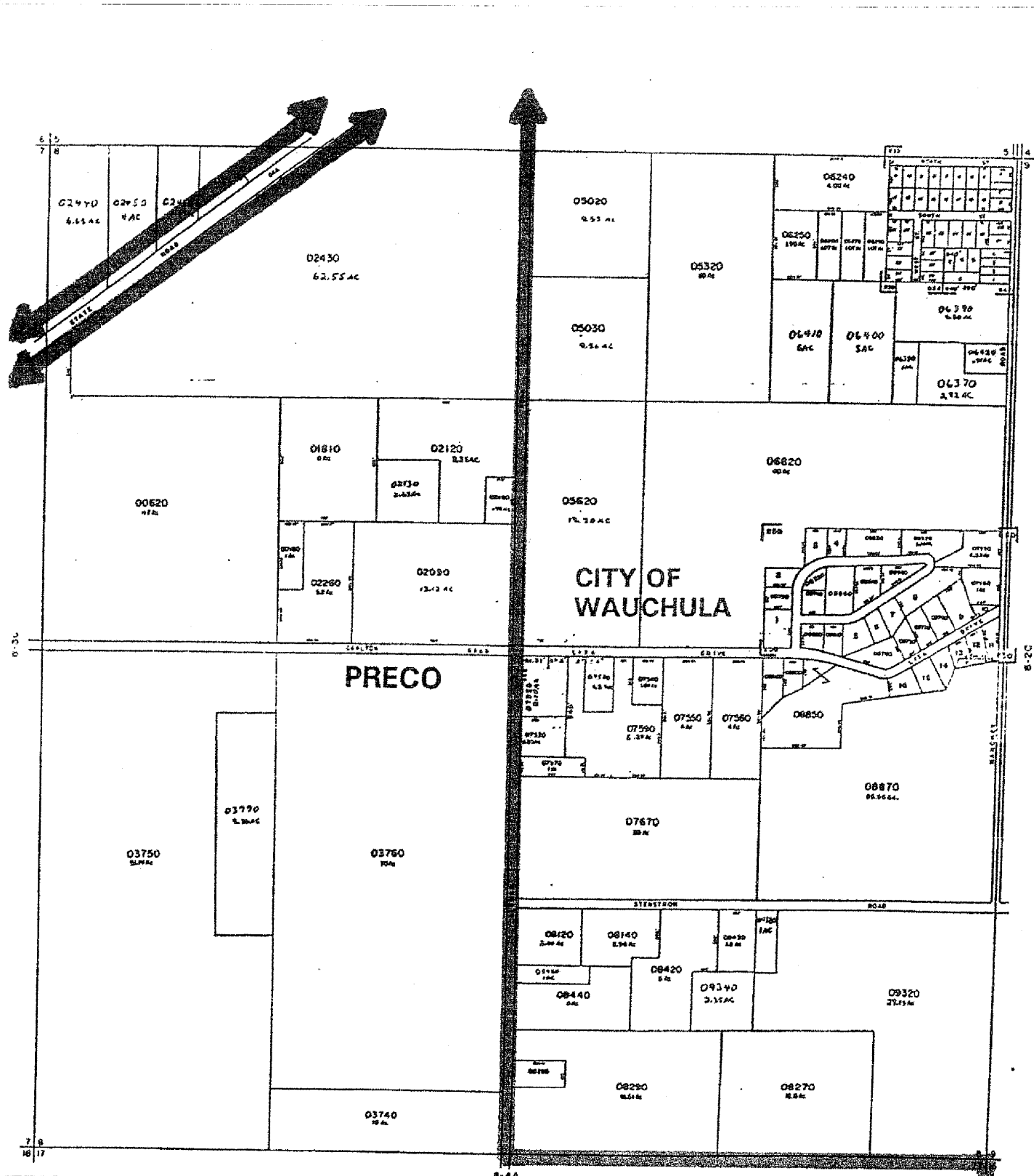

CITY OF WAUCHULA

PRECO

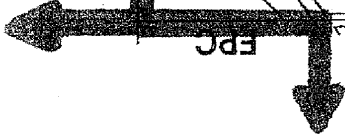
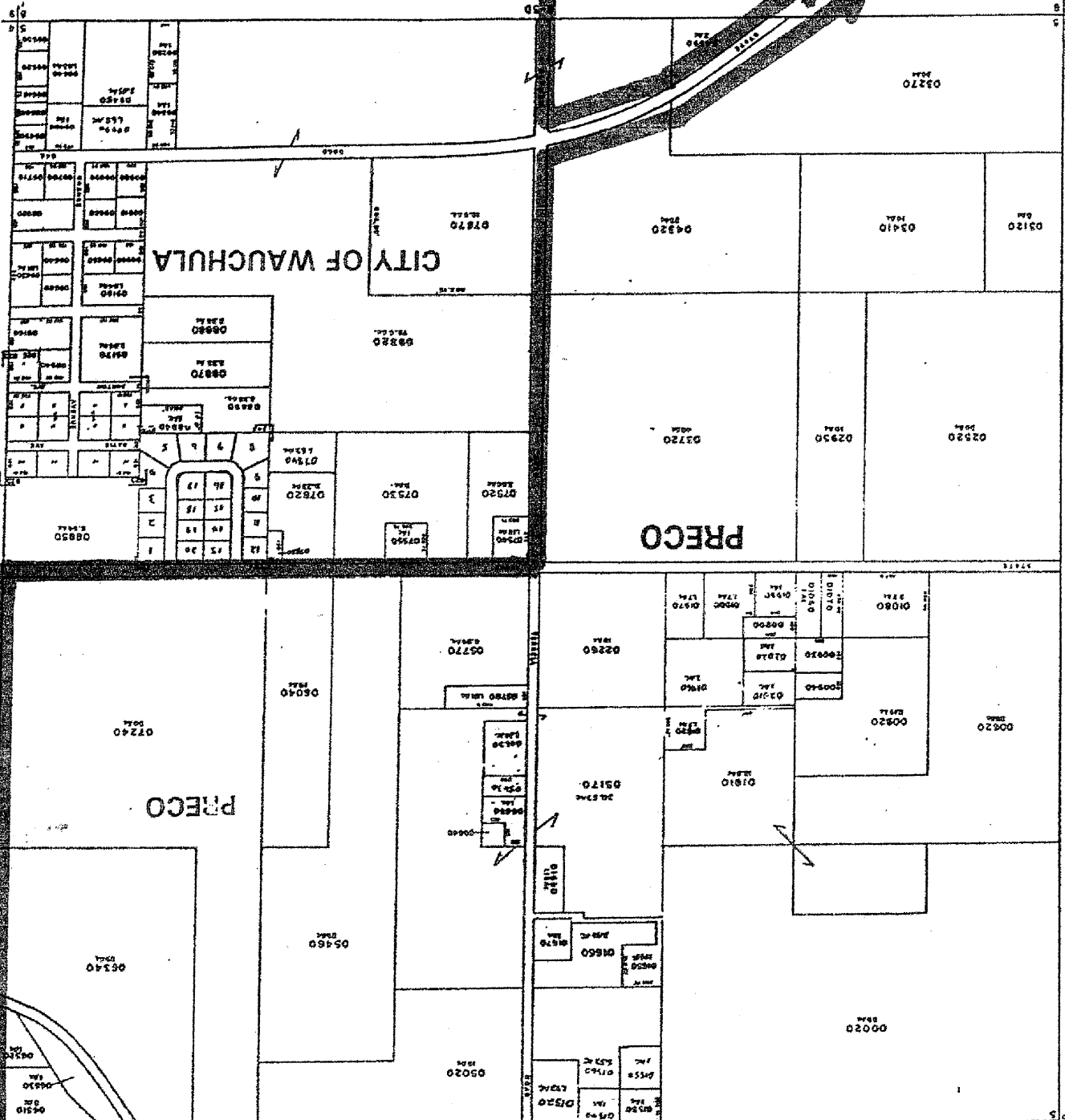

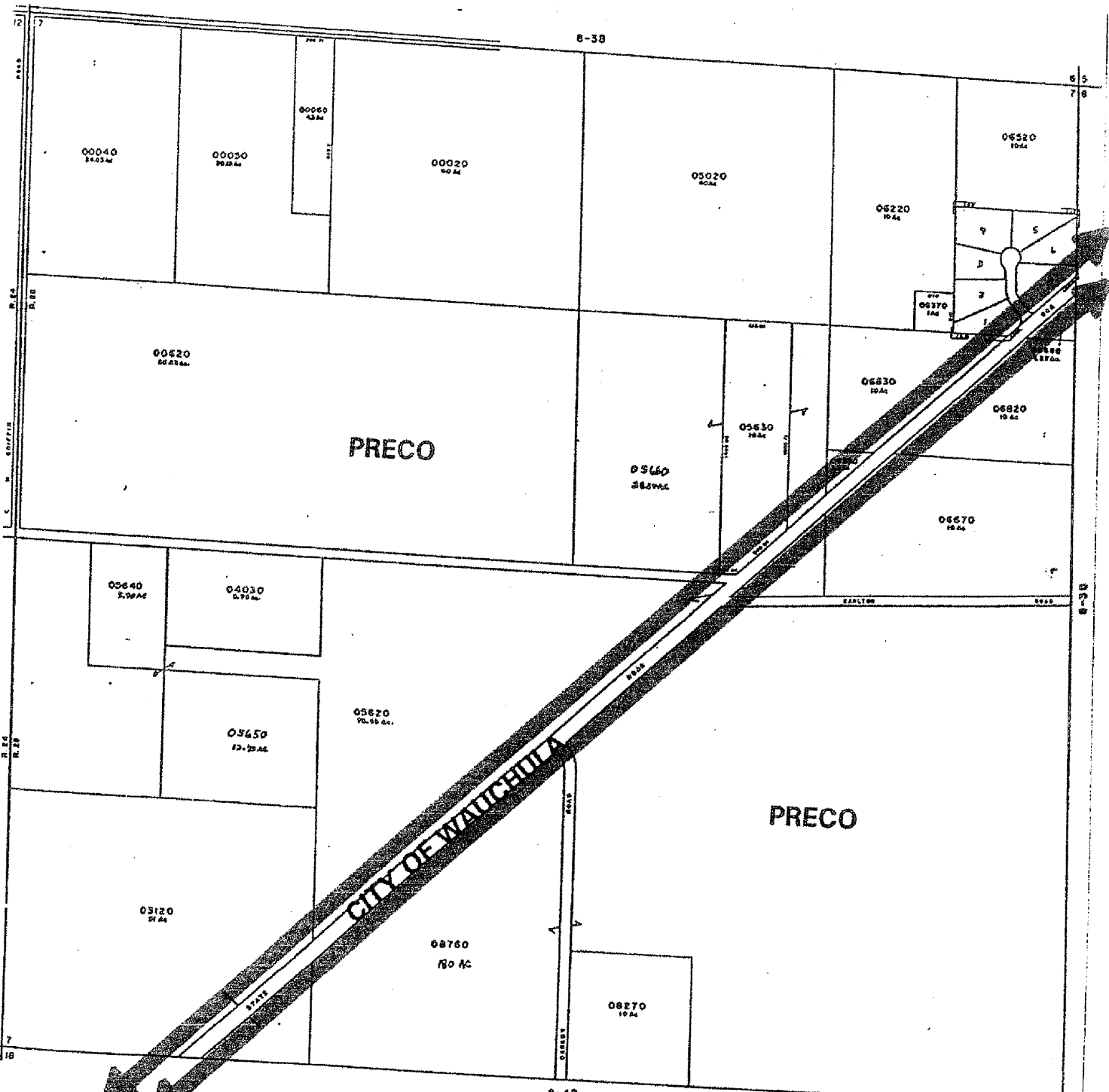

PRECO

PRECO

CITY OF WAUWATONA

100 - PALM ACRE

101



PLAT MAP
HARDSE COUNTY
FLORIDA

SECTION	7
TOWNSHIP	24
RANGE	21

A29 830

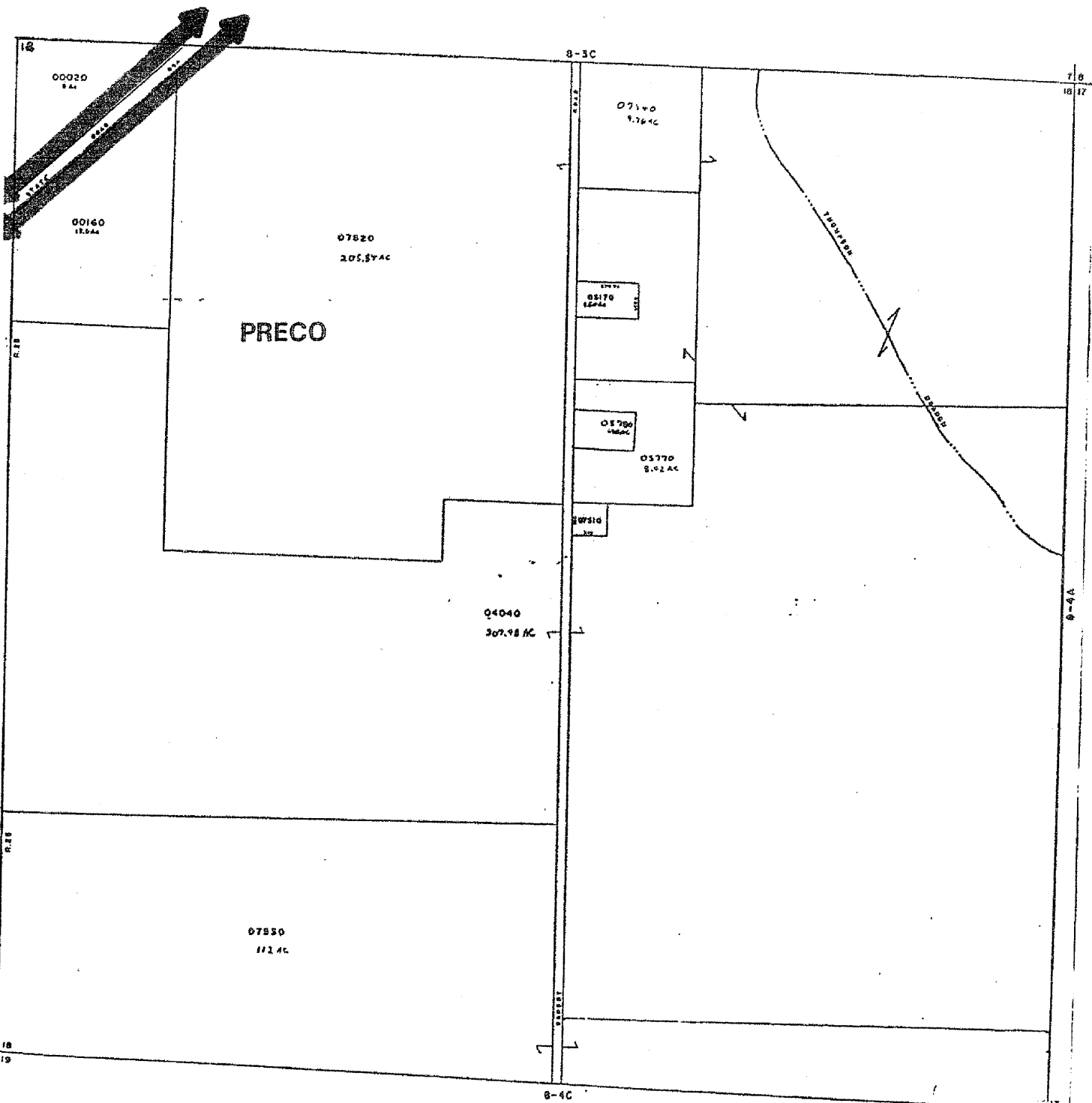

PRECO

00020
8.41

00160
17.044

07820
205.87 AC

07140
9.76 AC

05770
1.2244

05790
1.04 AC

05770
8.42 AC

04040
307.98 AC

07850
111 AC

APPRAISAL MAP		DATE	SCALE
HARDEE COUNTY FLORIDA		SECTION 18	2/11/80
		PLAT	A30

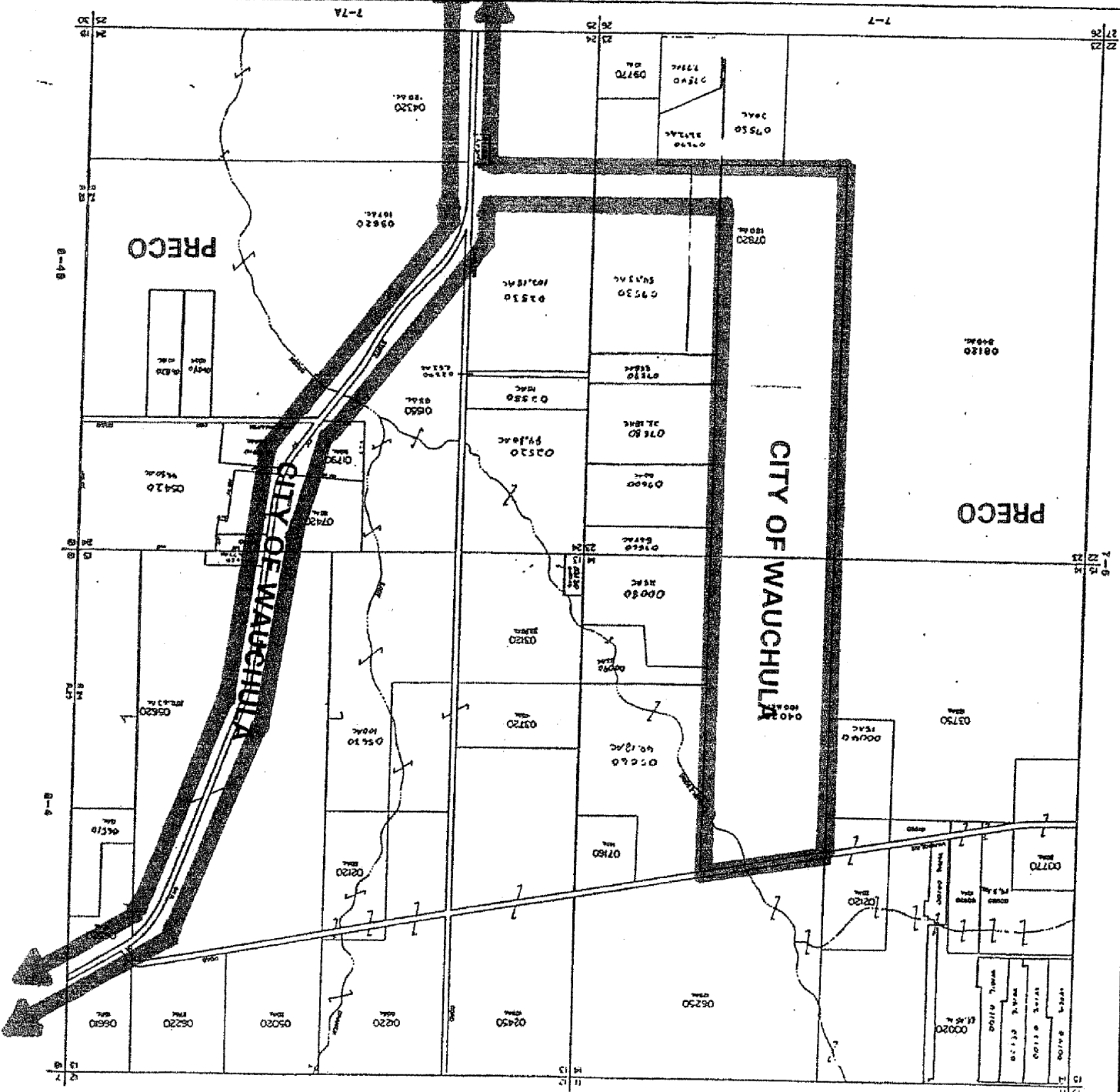

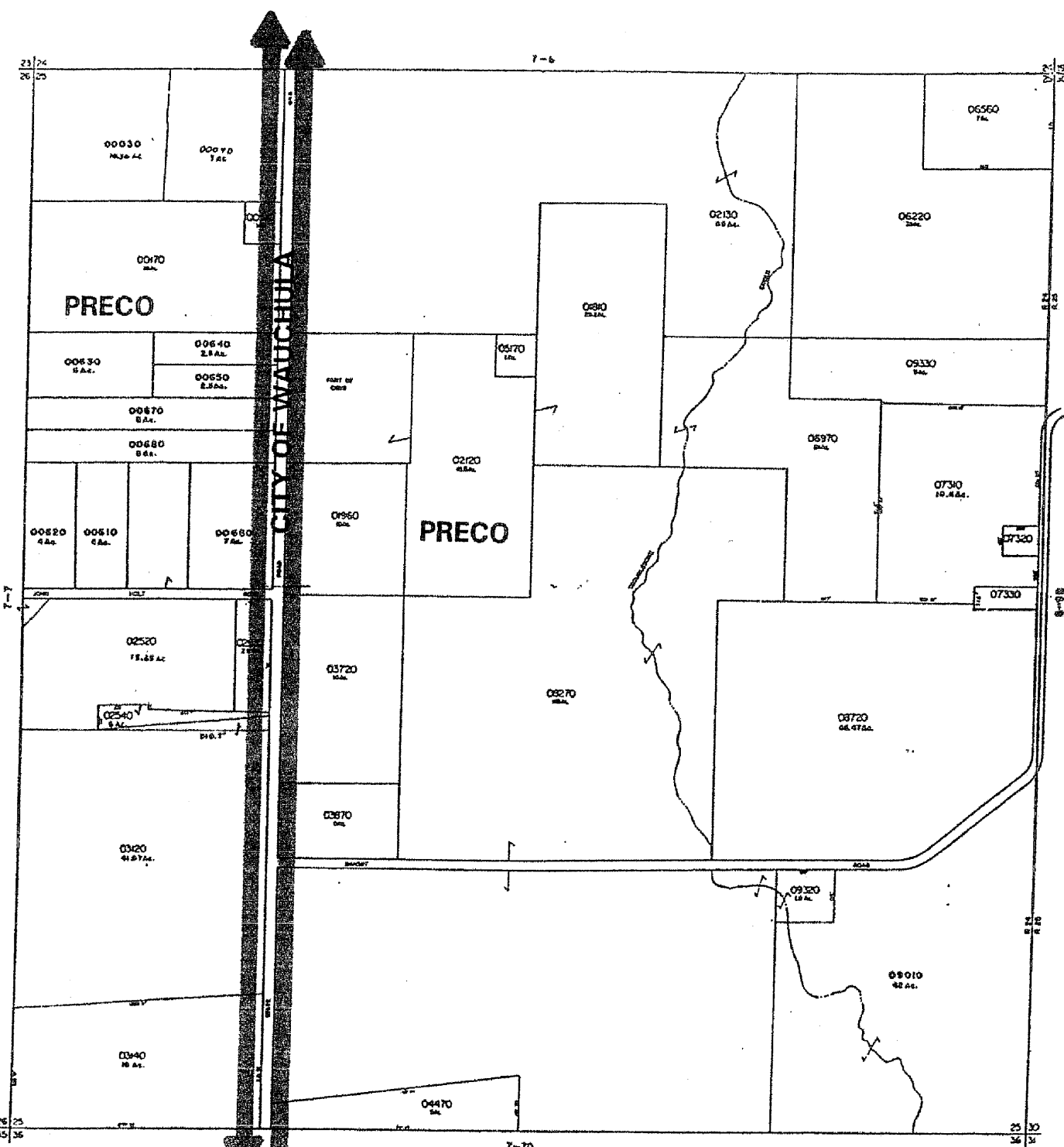

OTE - LOCATION OF TRIMMING LINE, & DUNE AREAS APPROXIMATE

	APPRAISAL MAP	SECTION	DATE	G.H. T-7A
	HARDEE COUNTY FLORIDA	10 11 12	11/15/2017	

A32

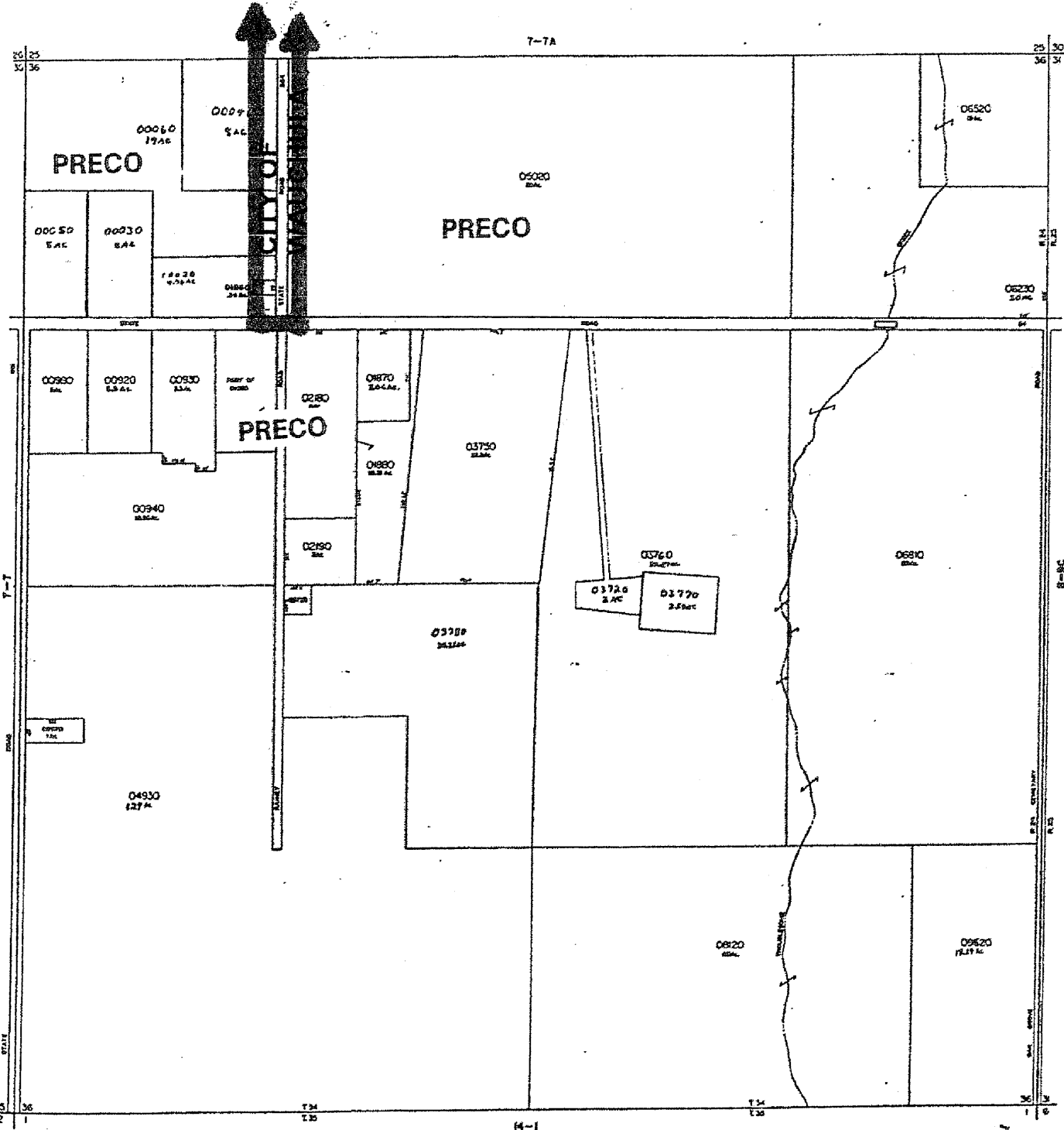

NOTE LOCATION OF TRIMBLE CREEK, IN SOME AREAS APPROXIMATE

	APPRAISAL MAP	SECTION 10	610 T-7D
	HARDEE COUNTY	TOWNSHIP 7	
	FLORIDA	RANGE 10	

A33

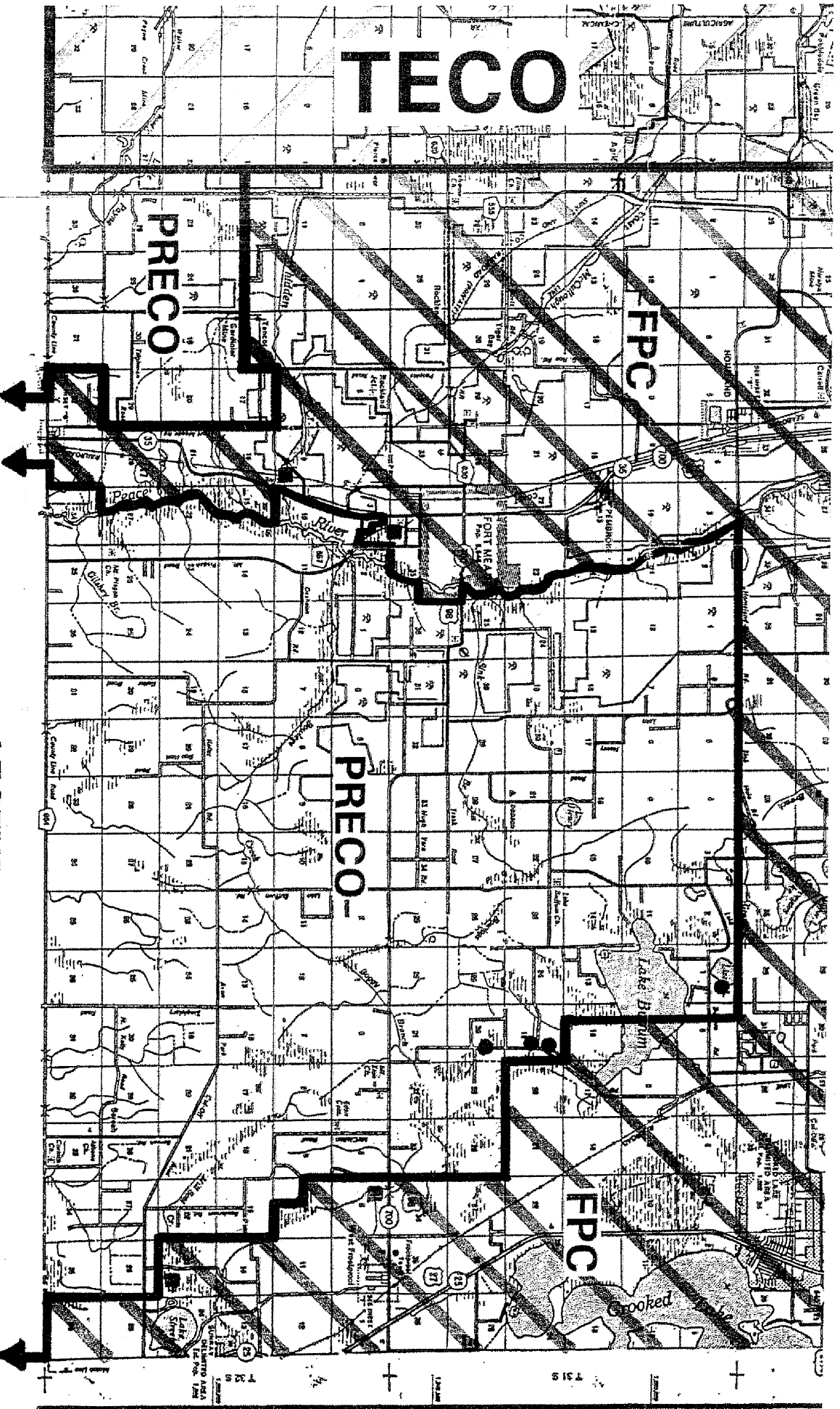

SEE EXHIBIT A

LEGEND

- FLORIDA POWER CORP RED (CROSS-HATCHED)
- PEACE RIVER CO-OP WHITE
- TECO BLUE(CROSS-HATCHED)

SEE EXHIBIT C

EXHIBIT B

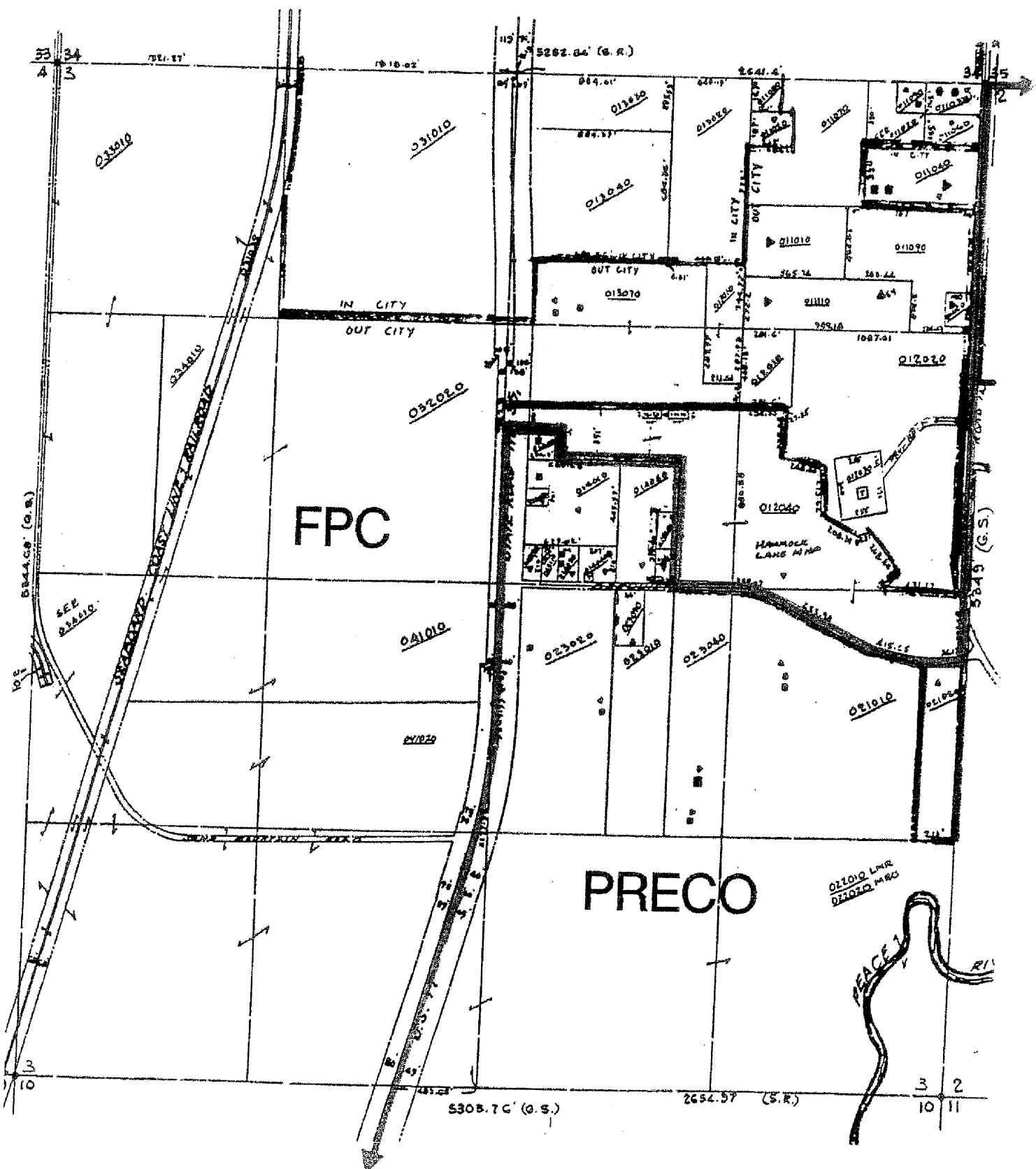

FPC

PRECO

011010 LMR
011010 MBO

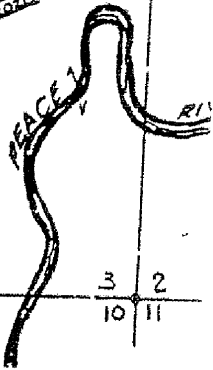

FPC

PRECO

STATE PARK

CONSERVATION EASEMENT

013010

011020

011016

013000

SEE 013010

024000

02206

013010
024020 CS(OCC)

010250
SEE 013010



STATE PARK REED MAP 30
STATE PARK REED MAP 30
STATE PARK REED MAP 30

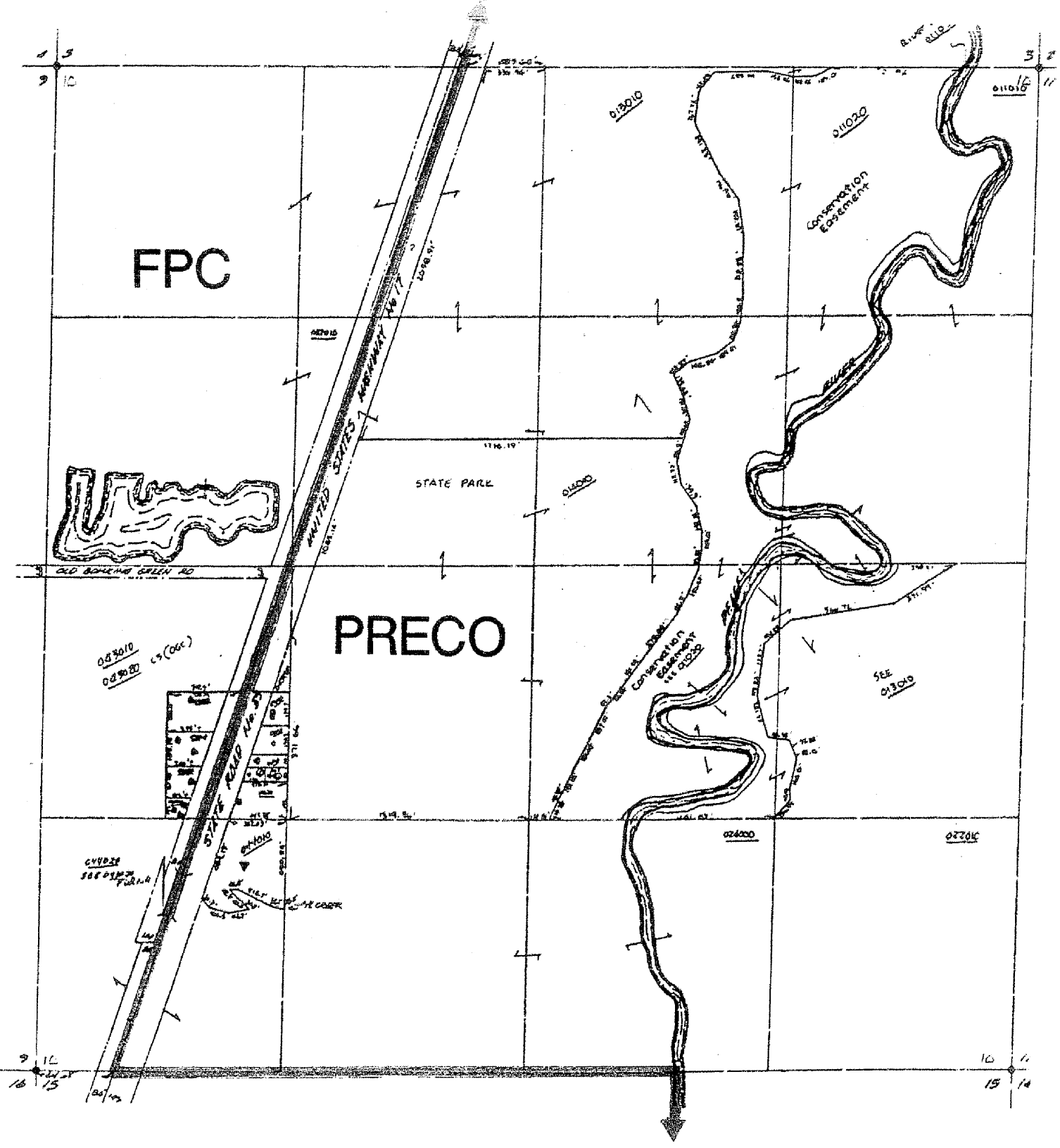

FPC/PRECO TERRITORIAL AGREEMENT

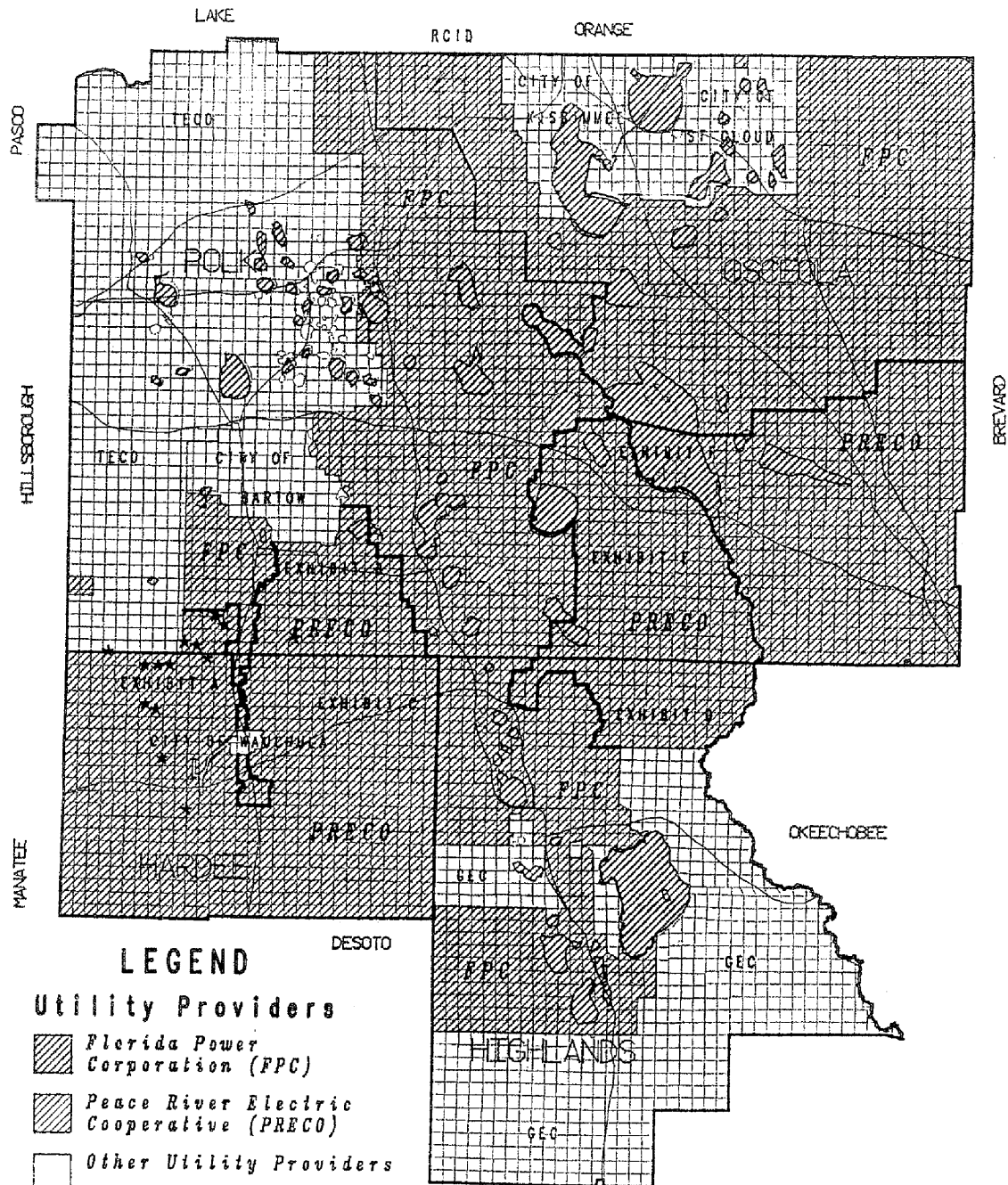

LEGEND

Utility Providers

- Florida Power Corporation (FPC)
- Peace River Electric Cooperative (PRECO)
- Other Utility Providers

- Florida Power Corporation Transmission Voltage Customers Delivery Points

Geographic Features

- County Boundaries
- Major Roads
- Section, Township, and Range Boundaries
- Water Bodies

SCALE

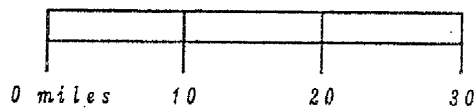

SEE EXHIBIT B

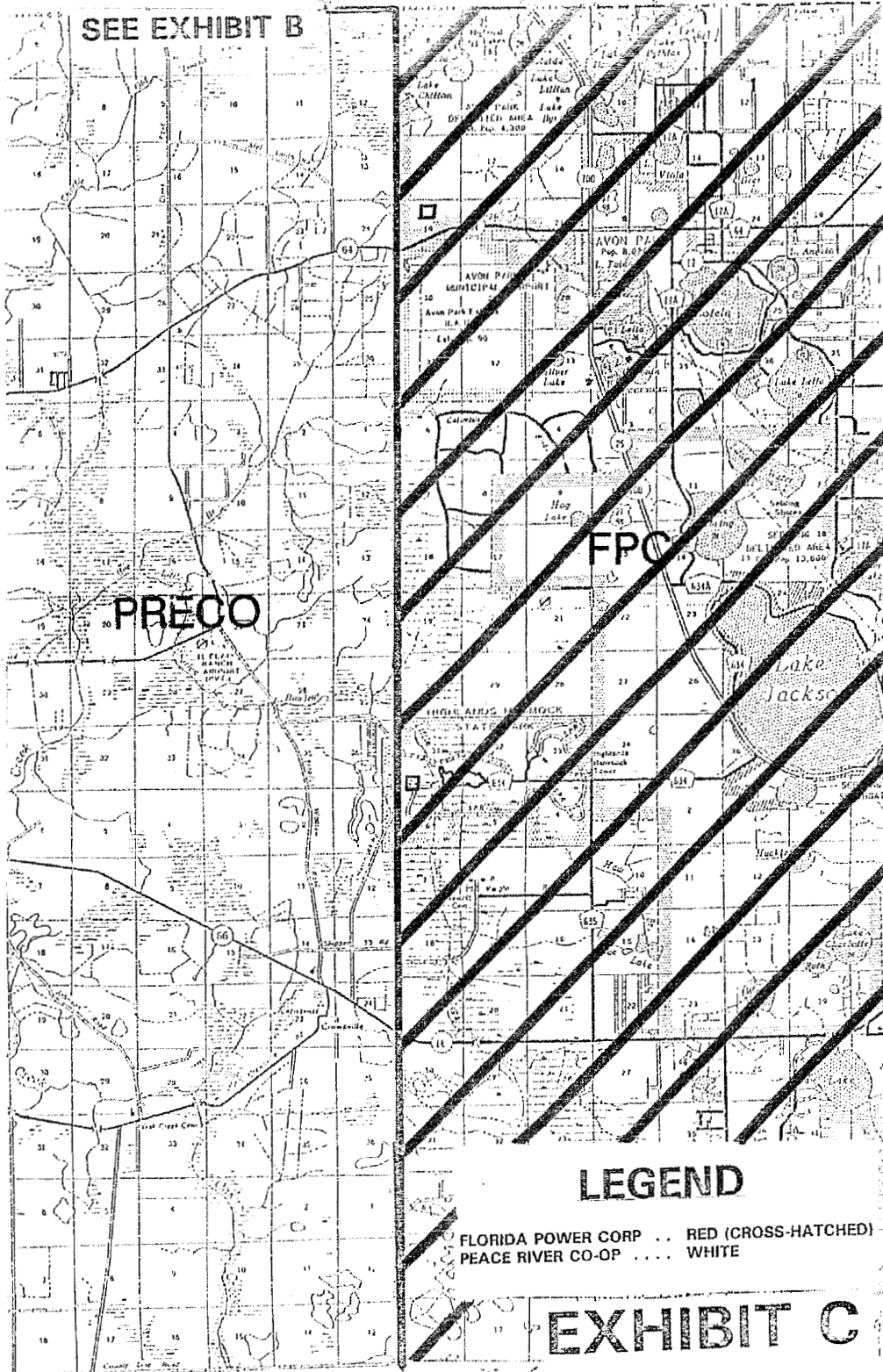

PRECO

FPC

LEGEND



 FLORIDA POWER CORP . . . RED (CROSS-HATCHED)
 PEACE RIVER CO-OP . . . WHITE

EXHIBIT C

SEE EXHIBIT E

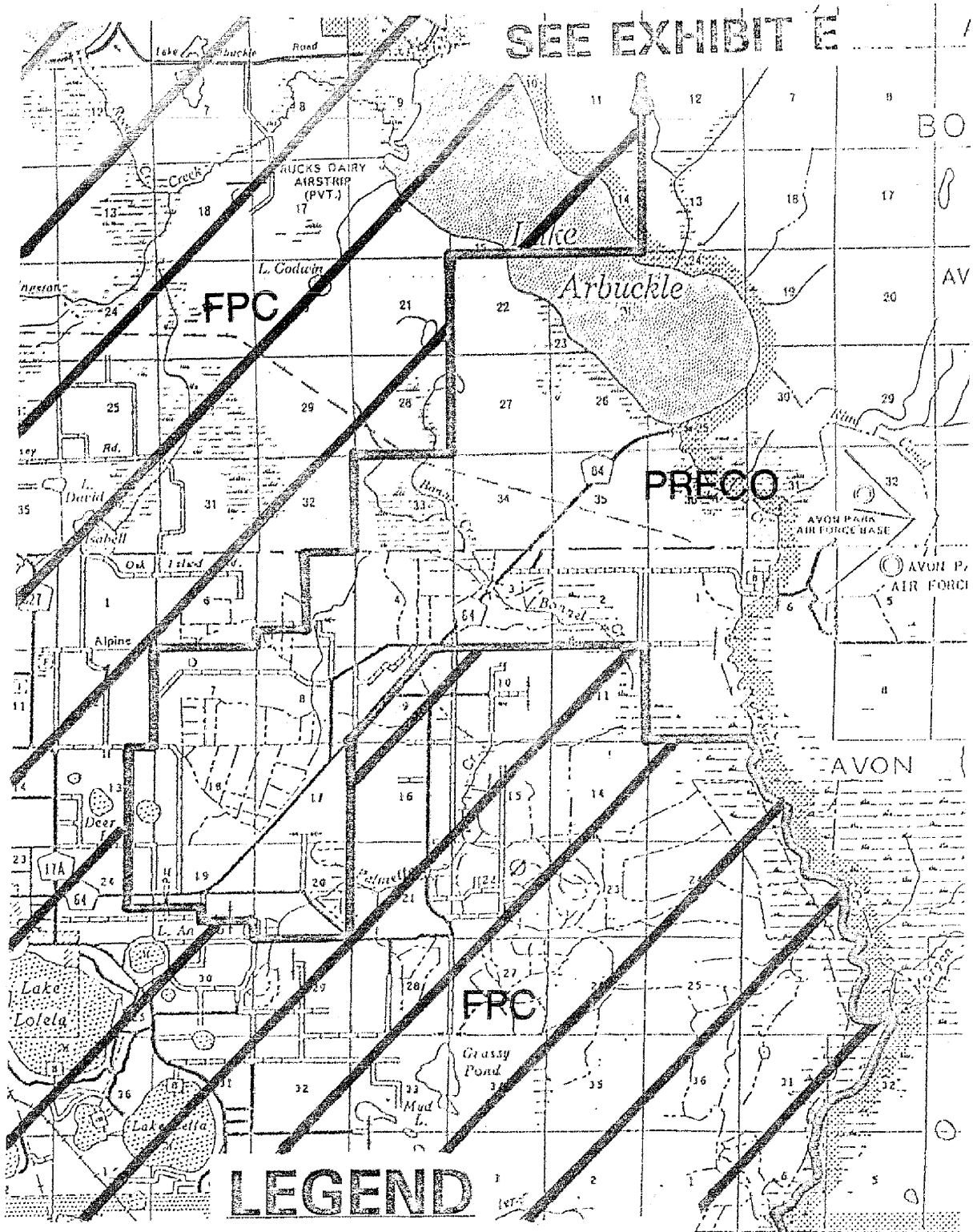

LEGEND

FLORIDA POWER CORP ... RED (CROSS-HATCHED)
 PEACE RIVER CO-OP WHITE

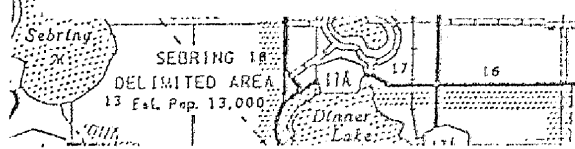
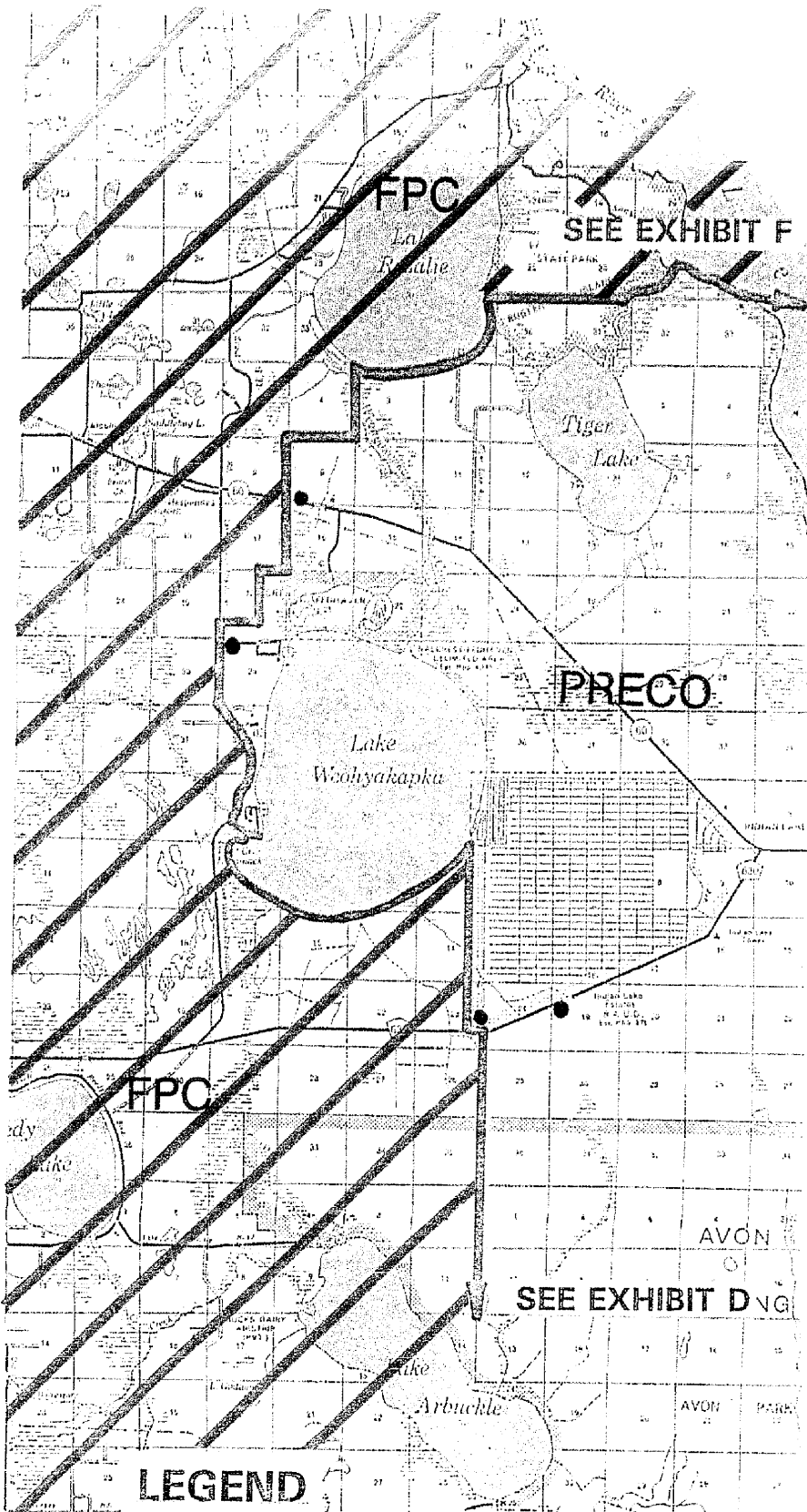

EXHIBIT D



LEGEND

FLORIDA POWER CORP . . . RED (CROSS-HATCHED)
 PEACE RIVER CO-OP WHITE

EXHIBIT E

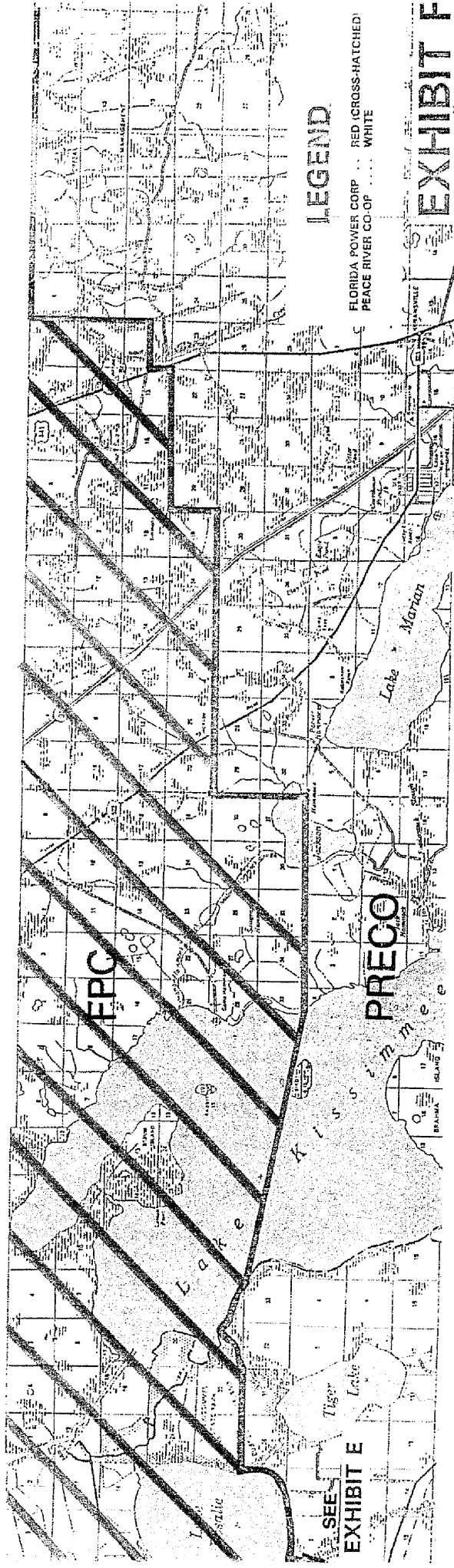

LEGEND

FLORIDA POWER CORP . . . RED (CROSS-HATCHED)
PEACE RIVER CO-OP . . . RED
WHITE

EXHIBIT F

EPC

PRECO

SEE
EXHIBIT E

Tiger Lake
Lake Sabie

Lake Kissimmee

Lake Martin

FPC/PRECO TERRITORIAL AGREE

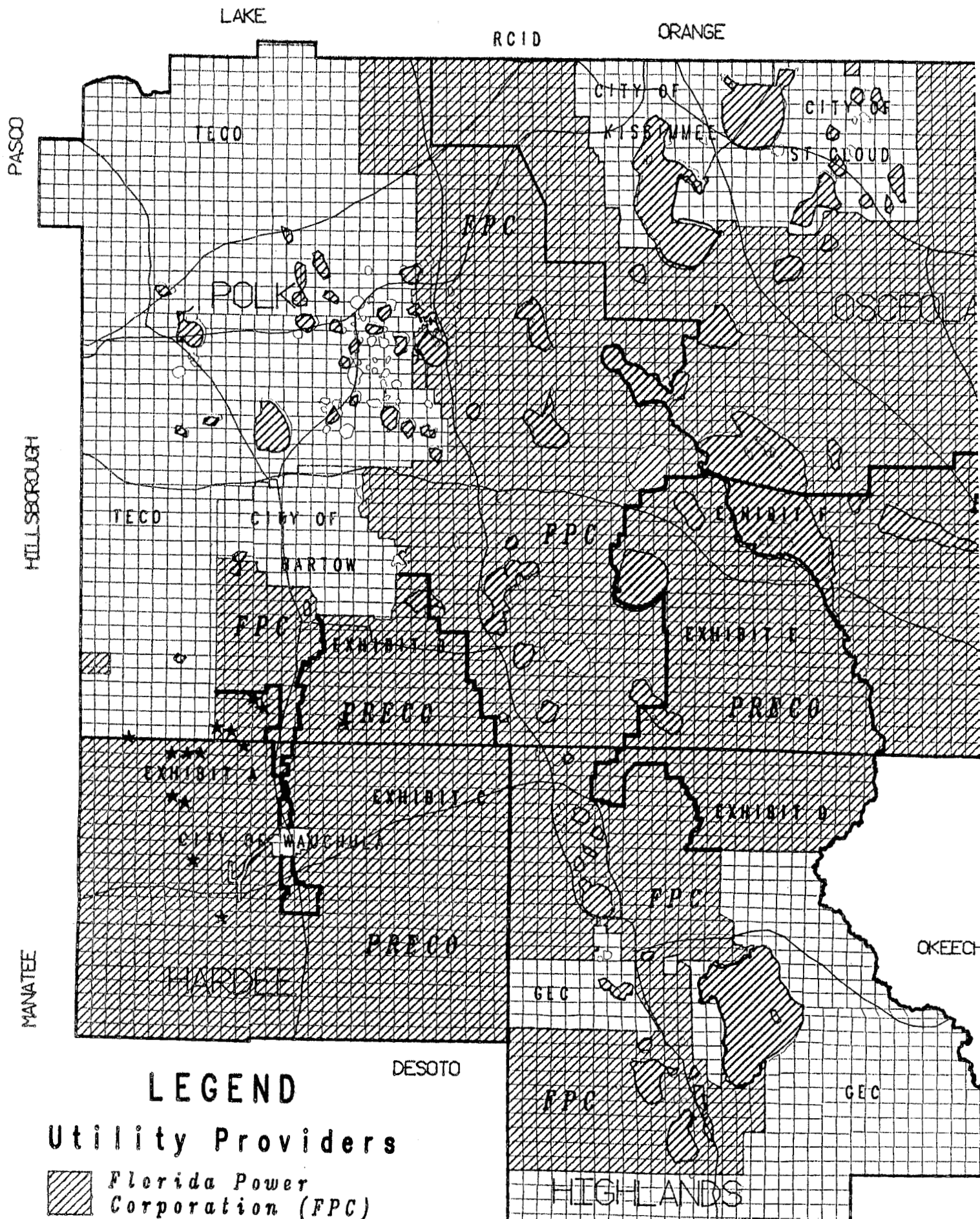

STATE OF FLORIDA



OFFICE OF COMMISSION CLERK
ANN COLE
COMMISSION CLERK

Public Service Commission

Maps

Docket No. : 060277-EU

Docket Title: Joint petition for approval of territorial amendment in Polk, Hardee, Highlands, Manatee, and Osceola Counties by Progress Energy Florida, Inc. and Peace River Electric Cooperative, Inc. LLC.

DN 2646-06: PROGRESS ENERGY FLORIDA, INC./PEACE RIVER ELECTRIC COOPERATIVE, INC. [PROGRESS/PRECO] (BURNETT, JACKSON) - JOINT PETITION [FOR APPROVAL OF TERRITORIAL AMENDMENT IN POLK, HARDEE, HIGHLANDS, MANATEE, AND OSCEOLA COUNTIES].

[CLK NOTE: MAP PORTION OF EXHIBIT CAN BE FOUND IN MAPS MICROFILM.]

CAPITAL CIRCLE OFFICE CENTER • 2540 SHUMARD OAK BOULEVARD • TALLAHASSEE, FL 32399-0850

An Affirmative Action / Equal Opportunity Employer

PSC Website: <http://www.floridapsc.com>

Internet E-mail: contact@psc.state.fl.us

Exhibit 2

Peace River Electric Cooperative, Inc.

Customer List

Dolores J. Alaniz
Rt. 1 Box 58-C
Bowling Green, FL 33834
Acct. # 1017601

Alico, Inc.
P.O. Box 245
Frostproof, FL 33843
Acct. # 10903

Albert Anders
5931 Hammock Road
Sebring, FL 33872
Acct. # 2418701

James R. Anderson
2905 S. 17
Ft. Meade, FL 33841
Acct. # 4246301

Peter Anderson
5931 Hammock Road
Sebring, FL 33872
Acct. # 2418901

Rick R. Baine
P.O. Box 1054 #2
Zolfo Springs, FL 33890
Acct. # 3579301

Philip H. Barnett
P.O. Box 1476
Wauchula, FL 33873
Acct. # 3631401

Roy B. Barnett, Sr.
2 HP Pump
P.O. Box 783
Wauchula, FL 33873
Acct. # 1795501

Edward Bryan Benton
Rt. 1 Box 255A
Wauchula, FL 33873
Acct. # 4410501

Cruz G. Blas
c/o Ramiro Bariones
P.O. Box 1047
Bowling Green, FL 33834
Acct. # 1948601

Guadalupe Blas, Sr.
Rt. 1 Box 41-D
Bowling Green, FL 33834
Acct. # 848102

Jack M. Brooks
P.O. Box 477
Highland City, FL 33846
Acct. # 2695702

Maria Carrero
Rt. 1 Box 57AA
Bowling Green, FL 33834
Acct. # 3712201

Maria Carrero
Rt. 1 Box 57AA
Bowling Green, FL 33834
Acct. # 3712202

Jack W. Cockran
Knight Rd.
P.O. Box 1939
Wauchula, FL 33873
Acct. # 2026104

Dan E. Davis
Rt. 1 Box 255R
Wauchula, FL 33873
Acct. # 3756801

Dan E. Davis
Rt. 1 Box 255R
Wauchula, FL 33873
Acct. # 3756802

John B. and Mary S. Deese
1031 Dawes Rd.
Frostproof, FL 33843
Acct. # 2910201

Economy Auto Parts, Inc.
c/o Westside Auto Parts
Rt. 1 Box 254AA
Wauchula, FL 33873
Acct. # 3499901

Joe Evans
P.O. Box 934
Frostproof, FL 33843
Acct. # 4292101

David Fennell
P.O. Box 25
Bowling Green, FL 33834
Acct. # 4056202

Lee A. Fennell
Rt. 1 Box 58 D
Bowling Green, FL 33834
Acct. # 918401

W.E. Fickner
Rt. 1 Box 43
Bowling Green, FL 33834
Acct. # 540301

Jim L. Frazier
3472 S.R. 64 W
Avon Park, FL 33825
Acct. # 2365202

Jim L. Frazier
2472 SR 64 W
Avon Park, FL 33825
Acct. # 2365201

Henry David Gilliard, Jr.
Skipper Place
P.O. Box 491
Zolfo Springs, FL 33890
Acct. # 1068202

Henry David Gilliard, Jr.
Joiner House
P.O. Box 491
Zolfo Springs, FL 33890
Acct. # 1068203

Henry David Gilliard, Jr.
3 HP Pump, Vance Grove
P.O. Box 491
Zolfo Springs, FL 33890
Acct. # 1068204

Ethel Gillispie
1720 S. Orange Ave.
Ft. Meade, FL 33841
Acct. # 128401

Zebbie Lane Gillispie
1560 S. Orange Ave.
Ft. Meade, FL 33841
Acct. # 1092301

John B. Goff
33131 Oil Well Road #19
Punta Gorda, FL 33955
Acct. # 2385102

John B. Goff
33131 Oil Well Rd., #19
Punta Gorda, FL 33955
Acct. # 2385101

John J. Gramlick
P.O. Box 790
Bowling Green, FL 33834
Acct. # 3943601

Mary E. Green
P.O. Box 685
Wauchula, FL 33873
Acct. # 3177501

E.C. Harlan
60 Paula Drive
Wauchula, FL 33873
Acct. # 148601

Robert D. Helveston
Suite A
320 S. 6th Ave.
Wauchula, FL 33873
Acct. # 3059402

Robert D. Helveston
72 McEwen Road
Wauchula, FL 33873
Acct. # 3059401

Hilda Herrera
Rt. 1 Box 57-A1
Bowling Green, FL 33834
Acct. # 1684001

Highlands Hammock State Park
5931 Hammock Road
Sebring, FL 33872
Acct. # 1069201

Highlands Hammock State Park
5931 Hammock Road
Sebring, FL 33872
Acct. # 1069202

C.M. Knight
Rt. 1 Box 257A
Wauchula, FL 33873
Acct. # 200601

Opal Knight
Rt. 1 Box 258
Wauchula, FL 33873
Acct. # 200803

Opal Knight
10 HP Pump
Rt. 1 Box 258
Wauchula, FL 33873
Acct. # 200804

Michael Lamb
57 Graham Road
Avon Park, FL 33825
Acct. # 3565001

Loyd M. Larramore
2080 J. Jackson Rd. S.
Ft. Meade, FL 33841
Acct. # 207401

Barbara E. Leighton
P.O. Box 123
Frostproof, FL 33843
Acct. # 3641801

Linda's Little Bargain House
Rt. 1 Box 42C
Bowling Green, FL 33834
Acct. # 3082501

Linda's Little Bargain House
Rt. 1 Box 42C
Bowling Green, FL 33834
Acct. # 3082502

Little Charlie Creek/Billboard
P.O. Box 815
Wauchula, FL 33873
Acct. # 3337931

Kyle Mason
Cottage Road #40
5931 Hammock Road
Sebring, FL 33872
Acct. # 3620201

Leonard E. Miller
Car Shoppe
Rt. 1 Box 254 B
Wauchula, FL 33873
Acct. # 550402

J.B. Milligan, Jr.
85 Airport Road
Wauchula, FL 33873
Acct. # 1546001

Denny Monts De Oca
10 N Graham Road
Avon Park, FL 33825
Acct. # 2229301

Denny Monts De Oca
Small Pump
10 N. Graham Rd
Avon Park, FL 33825
Acct. # 2229302

Rigoberto Olmos
Rt 1 Box 41A
Bowling Green, FL 33834
Acct. # 4192201

Genevive Perin
Rt 1 Box 255
Wauchula, FL 33873
Acct. # 276502

Donald T. Pollitt, Jr.
198 N. Graham Road
Avon Park, FL 33825
Acct. # 2305601

Michael J. Pollitt
P.O. Box 84
Avon Park, FL 33825
Acct. # 2404301

Robert A. Randall
40 HP Pump
6305 Snell Road
Bartow, FL 33830
Acct. # 774802

Ratliff Groves
7.5 HP Pump c/o Leland Carlto
2216 Spyglass Hill CR
Valrico, FL 33594
Acct. # 2066201

Bobby Respress
1701 Hwy 630 W
Frostproof, FL 33843
Acct. # 2979201

Revell Harvesting, Inc.
c/o Tommy Everhart
P.O. Box 382
Wauchula, FL 33873
Acct. # 2035001

Jonnie Revell
4 HP Pump
Rt. 1 Box 124
Bowling Green, FL 33834
Acct. # 298003

Anna Belle Rickels
c/o Ralph Rickels
P.O. Box 507
Zolfo Springs, FL 33890
Acct. # 303001

Ralph W. Rickels
P.O. Box 507
Zolfo Springs, FL 33890
Acct # 1076201

Irma Rivera
Rt. 1 Box 58CC
Bowling Green, FL 33834
Acct. # 4176201

Manuel Rivera
c/o Maria Rivera
Rt. 1 Box 58 B
Bowling Green, FL 33834
Acct. # 891001

Davis Roberts
P.O. Box 601
Ft. Meade, FL 33841
Acct. # 305501

Johnny L. Robinson
86 Johns Rd.
Wauchula, FL 33873
Acct. # 1354002

Johnny L. Robinson
86 Johns Rd.
Wauchula, FL 33873
Acct. # 1354001

Charles E. Rowland
501 S. Waldron
Avon Park, FL 33825
Acct. # 3679201

Nancy D. Russell
1820 Mt. Pisgah Rd.
Ft. Meade, FL 33841
Acct. # 4444101

Gerald H. Shiver
1023 Dawes Rd.
Frostproof, FL 33843
Acct. # 2920301

E.K. Smith
3040 US Hwy 17 S
Ft. Meade, FL 33841
Acct. # 335101

Sprint-United Telephone
Pair Gain
2820 Cargo Street
Ft. Myers, FL 33816
Acct. # 368036

Bill Staton
Staton Auto Sales
Rt. 1 Box 254 B
Wauchula, FL 33873
Acct. # 1020509

James T. Taylor, Jr.
1033 Dawes Rd.
Frostproof, FL 33843
Acct. # 4368901

David Trammell
205 N. 10th Ave.
Wauchula, FL 33873
Acct. # 1825401

Wendell A. Turner
P.O. Box 3
Wauchula, FL 33873
Acct. # 366101

Thomas C. Underwood
302 E. Bay Street
Wauchula, FL 33873
Acct. # 798201

Ribert Lewis Williams
13 N. Graham Rd.
Avon Park, FL 33825
Acct. # 3301001

Ferrell M. Williams
51 N. Graham Rd.
Avon Park, FL 33825
Acct. # 800502

Ferrell M. Williams
51 N. Graham Rd.
Avon Park, FL 33825
Acct. # 800501

Nellie M. Wills
2012 Henry Ave.
Middletown, Ohio 45042
Acct. # 959601

Nellie M. Willis
2012 Henry Ave.
Middletown, Ohio 45042
Acct. # 959602

Exhibit 2

Florida Power Corporation

Customer List

John D. Hammett
5005 Greyhound Avenue
Lake Wales, FL 33853
Acct. # 59200522402

H.L. Broadrick
1675 S. Floral Av.
Bartow, FL 33830
Acct. # 59202329401

James V. Iorio
Lake Wales Estates
5095 Greyhound Ave.
Lake Wales, FL 33853
Acct. # 59202330201

Chalmer Seay
P.O. Box 740
Babson Park, FL 33827
Acct. # 59200522801

James P. Seay
8350 Lk. Buffum Rd.
Ft. Meade, FL 33841
Acct. # 59200522601

John L. Radford
1090 Rhoden Rd.
Ft. Meade, FL 33841
Acct. # 59200528601

John W. McCoy
1490 E. Lake Buffum Road
Ft. Meade, FL 33841
Acct. # 59200528402

Martha R. Pickett
1650 E. Buffum Rd.
Ft. Meade, FL 33841
Acct. # 59200527851

Terrell R. Spivey
1670 Lake Buffum Rd. E.
Ft. Meade, FL 33841
Acct. # 59200527201

Tilton Jacobs, Jr.
1810 E. Lake Buffum Road, #4
Ft. Meade, FL 33841
Acct. # 59200526004

Tilton Jacobs, Jr.
1810 E. Lake Buffum Road, #3
Ft. Meade, FL 33841
Acct. # 59200526204

Danny Kinchen
1660 Lake Buffum Rd. E.
Ft. Meade, FL 33841
Acct. # 59200527402

Stella L. Osborne
118 S Martin Rd
Lake Wales, FL 33853
Acct. # 59200527601

Tilton Jacobs, Jr.
1810 Lake Buffum Rd. E.
Ft. Meade, FL 33841
Acct. # 59200525901

Grady F. Thompson
1590 Lake Buffum Rd. E.
Ft. Meade, FL 33841
Acct. # 59200528201

Tilton Jacobs, Jr.
1810 E. Lake Buffum Rd #2
Ft. Meade, FL 33841
Acct. # 59200526403

Tilton Jacobs, Jr.
1810 E. Lake Buffum Road, #1
Ft. Meade, FL 33841
Acct. # 59200526604

Tilton Jacobs, Jr.
1810 E. Lake Buffum Rd. #5
Ft. Meade, FL 33841
Acct. # 59200526802

Tilton Jacobs, Jr.
1810 Lake Buffum Rd. E.
Ft. Meade, FL 33841
Acct. # 59200525801

Jerry Keen
9825 Hwy 60 East
Lake Wales, FL 33853
Acct. # 59108005401

Jerry Keen
9825 Hwy 60 East
Lake Wales, FL 33853
Acct. # 59108005602

Jerry Keen
9825 Hwy 60 E
Lake Wales, FL 33853
Acct. # 59108005201

W.R. Fewox
c/o D. Hooks
6301 Hwy 630 E.
Frostproof, FL 33843
Acct. # 55044564001

Jo Anne Iacobacci
7500 Hwy 630 E.
Frostproof, FL 33843
Acct. # 55044560001

Anna H. Richardson
7550 S.R. 630 East
Frostproof, FL 33843
Acct. # 55044562001

Anna H. Richardson
7550 SR 630 E
Frostproof, FL 33843
Acct. # 55044558001

George G. Miller
P.O. Box 7235
Ind Lk Est, FL 33855
Acct. # 55044561001

Eunice Herko
765 Hwy 630 E.
Frostproof, FL 33843
Acct. # 55044560501

Cablevision of Central FL
2806 Recker Hwy
Winter Haven, FL 33880
Acct. # 59080217402

Miriam P. Carrion
504 N. Pine Av.
Ft. Meade, FL 33841
Acct. # 59133610806

Cablevision of Central FL
2806 Recker Hwy
Winter Haven, FL 33880
Acct. # 59080217202

Mike W. Martin
410 S. 6th
Wauchula, FL 33873
Acct. # 53142001502

Charles C. Adler, Jr.
P.O. Box 276
Bowling Green, FL 33834
Acct. # 53142001701

Joan Hindley Tayntor
P.O. Box 1113
Wauchula, FL 33873
Acct. # 53153045001

Joan Hindley Tayntor
P.O. Box 1113
Wauchula, FL 33873
Acct. # 53153045251

H.H. Shiver
Rt. 1 Box 78
Wauchula, FL 33873
Acct. # 53122009001

Charles F. Norwood
Rt. 1 Box 80
Wauchula, FL 33873
Acct. # 53122008008

Minor L. Bryant
Rt. 1 Box 112
Bowling Green, FL 33834
Acct. # 53122009052

James L. Shiver
Rt. 1 Box 78-A
Wauchula, FL 33873
Acct. # 53122009203

Eugene R. Pope
Rt. 1 Box 78-C
Wauchula, FL 33873
Acct. # 53122009791

Eugene R. Pope
Rt. 1 Box 78-C
Wauchula, FL 33873
Acct. # 53122010005

Ernest J. Miller
Rt. 1 Box 78-Y
Wauchula, FL 33873
Acct. # 53122010402

Ernest J. Miller
Rt. 1 Box 78-Y
Wauchula, FL 33873
Acct. # 53122010501

Marshall Roberts
Rt. 1 Box 79
Wauchula, FL 33873
Acct. # 53122010609

Charles F. Norwood
Rt. 1 Box 80
Wauchula, FL 33873
Acct. # 53122008206

Charles F. Norwood
Rt. 1 Box 80
Wauchula, FL 33873
Acct. # 53122008301

Charles F. Norwood
Rt. 1 Box 80
Wauchula, FL 33873
Acct. # 53122008706

Dewey M. Terrell
P.O. Box 966
Wauchula, FL 33873
Acct. # 53122011501

James Carlton
P.O. Box 1853
Wauchula, FL 33873
Acct. # 53142079002

School Board of Hardee County
N. Wauchula Elementary
P.O. Box 1678
Wauchula, FL 33873
Acct. # 53142071001

Mrs. Lincoln Cathcart
P.O. Drawer 1447
Ponte Gorda, FL 33951
Acct. # 53142078001

Billy Hill
P.O. Box 1724
Wauchula, FL 33873
Acct. # 53142063209

Khalidon Ottallah
P.O. Box 1216
Bowling Green, FL 33834
Acct. # 53142080005

Leonard E. Northrup, Jr.
Rt. 1 Box 20-A
Wauchula, FL 33873
Acct. # 53142080207

Clifton N. Timmerman
P.O. Box 1709
Wauchula, FL 33873
Acct. # 53142081203

Bruce Anderson
Rt. #1 - Box 19A
Wauchula, FL 33873
Acct. # 53142081404

Gerald Kapusta
Rt. #1 Box 19 AA
Wauchula, FL 33873
Acct. # 53142080401

John K. Nicholson
Rt. 1 Box 19
Wauchula, FL 33873
Acct. # 53142080609

Jim L. Armstrong
P.O. Box 2395
Wauchula, FL 33873
Acct. # 53142080804

John L. Parker
Rt. 1 Box 18-A
Wauchula, FL 33873
Acct. # 53142081001

School Board Hardee County
N. Wauchula Elementary School
P.O. Box 1678
Wauchula, FL 33873
Acct. # 53142063601

David Eugene Miller
P.O. Box 640
Wauchula, FL 33873
Acct. # 53142063704

Douglas Heflin
Hardee County Plumbing
P.O. box 836
Wauchula, FL 33873
Acct. # 53142063851

George I. Rosenberg
Rt. 1 Box 29-G
Wauchula, FL 33873
Acct. # 53142068007

Wayne Bass
dba Frontier Firearms
Rt. 1 Box 29-M
Wauchula, FL 33873
Acct. # 53142068202

George I. Rosenberg, Sr.
dba George's Quality Mower
P.O. Box 1464
Wauchula, FL 33873
Acct. # 53142068408

J&F Mini Warehouse
c/o Ofelia Juarez
P.O. Box 373
Wauchula, FL 33873
Acct. # 53142068604

Don Evors
Rt. 1 Box 29-H
Wauchula, FL 33873
Acct. # 53142068651

Don Evors
Rt. 1 Box 29-H
Wauchula, FL 33873
Acct. # 53142068701

Don Evors
Rt. 1 Box 29-H
Wauchula, FL 33873
Acct. # 53142068752

Mo-Bo Enterprises Inc.
P.O. Box 1899
Pompano Beach, FL 33061
Acct. # 53142042951

Mo-Bo Enterprises, Inc.
P.O. Box 1899
Pompano Beach, FL 33061
Acct. # 53142043012

Mo-Bo Enterprises, Inc.
P.O. Box 1899
Pompano Beach, FL 33061
Acct. # 53142043051

Rosa Torres
Rt. 1 Box 37-B
Bowling Green, FL 33834
Acct. # 53142010009

City of Bowling Green
P.O. Box 608
Bowling Green, FL 33834
Acct. # 53060525001

DAB Constructors, Inc.
P.O. Box 1589
Inglis, FL 34449
Acct. # 53142009001

City of Bowling Green
P.O. Box 608
Bowling Green, FL 33834
Acct. # 53060599901

City of Bowling Green
P.O. Box 608
Bowling Green, FL 33834
Acct. # 53061174001

Dennis Lanier
300 Causey Rd.
Wauchula, FL 33873
Acct. # 53153043001

Frances Causey
Rt. 3 Causey Rd.
Wauchula, FL 33873
Acct. # 53153042501

William Walker White
c/o Curtis Mathis Hec
P.O. Box 954
wauchula, FL 33873
Acct. # 53204004051

Inactive account
US 17
Bowling Green, FL 33834
Acct. # 53142068453

Inactive account
4500 US Hwy 17 N
Wauchula, FL 33873
Acct. # 53142064002

Inactive account
Mott Road
Wauchula, FL 33873
Acct. # 53122010207

Inactive account
1590 E. Lake Buffum Road
Ft. Meade, FL 33841
Acct. # 59200528002

Inactive account
Lt 16 E Lake Buffum Rd.
Ft. Meade, FL 33841
Acct. # 59200527002

Inactive account
1650 E. Buffum Rd.
Ft. Meade, FL 33841
Acct. # 59200527804

7

EXHIBIT 3

FLORIDA POWER CORPORATION EXTRA-TERRITORIAL CUSTOMERS

Areas within Hardee and Polk Counties in which FPC has facilities established to serve phosphate mining operations. To the following customers, their successors and assignees:

HARDEE COUNTY

Cargill Fertilizer

T33S, R24E

All of Sections 9, 10, 11, 12, 13, 14, 15, 16

The north 1/2 of Sections 21, 22, 23, 24

T33S, R25E

All of Sections 6, 7, 18

Farmland

T35S, R23E

All of Sections 1, 12, 13, 24

T35S, R24E

All of Sections 1, 2, 3, 4, 5, 6, 7, 8, 9, 10, 11, 12, 13, 14, 15, 16, 17, 18, 19, 20

Mobil Mining & Minerals

T33S, R26E

All of Sections 1, 2, 3, 4, 5, 6, 7, 8, 9, 10, 11, 12, 14, 15, 16, 17, 18, 19, 20, 21, 22, 23, 26, 27, 28, 29, 32, 33, 34

T33S, R25E

All of Sections 1, 2, 11, 12, 13, 14, 23, 24

CF Industries

T33S, R24E

The South 1/2 of Sections 21, 22, 23, 24

The North 1/2 of Sections 1, 2, 3, 4

All of Sections 3, 4, 5, 6, 7, 8, 17, 18, 19, 20, 25, 26, 27, 28, 29, 30, 31, 32, 33, 34, 35, 36

T33S, R23E

The South 1/2 of Sections 21, 22, 23, 24

All of Sections 25, 26, 27, 28, 33, 34, 35, 36

T34S, R24E

The North 1/2 of Sections 1, 2, 3, 4, 5, 6
T34S, R23E
The North 1/2 of Sections 1, 2, 3, 4

IMC Agrico

T33S, R23E
The North 1/2 of Sections 21, 22, 23, 24
All of Sections 1, 2, 3, 4, 5, 6, 7, 8, 9, 10, 11, 12, 13, 14, 15, 16, 17, 18, 19, 20, 29, 30, 31,
32
T34S, R23E
All of Sections 5, 6, 7, 8, 17, 18, 19, 20, 29, 30, 31, 32
T34S, R24E
The North 1/2 of Sections 14, 15, 16
The South 1/2 of Sections 1, 2, 3, 4
All of Sections 9, 10, 11, 12, 13, 24, 25, 26, 35, 36
T34S, R25E
All of Sections 5, 6, 7, 8, 17, 18, 19, 20, 29, 30, 31, 32

USAC

T33S, R24E
All of Sections 1, 2

POLK COUNTY

IMC-Agrico Company

T32S, R24E
The east 1/2 of Sections 15, 22, 27, 34
The South 1/2 of Sections 14, 13
All of Sections 23, 24, 26, 27, 34, 35

Cargill Fertilizer

T32S, R25E
The south 1/2 of Section 18
All of Sections 17, 19, 20, 29, 30, 31, 32

Mobile Mining & Minerals

T32S, R25E
All of Sections 11, 12, 13, 14, 15, 22, 23, 24, 25, 26, 27, 34, 35, 36

T32S, R26E

All of Sections 8, 9, 10, 14, 15, 16, 17, 18, 19, 20, 21, 22, 27, 28, 29, 30, 31, 32, 33, 34