

ORIGINAL

1
RECEIVED - FPSC

06 NOV 30 PM 3: 31

COMMISSION
CLERK

**Gibsonia Estates
Water**

Docket No. 060368-WS

Application to Increase Rates and Charges
For a "Class A" Utility
In

Polk County, Florida

VOLUME 1

Containing
Financial, Rate and Engineering
Minimum Filing Requirements

For Historical Test Year Ending December 31, 2005
Projected Rate Year Ending December 31, 2007
Year-End Balances and 13-Month Averages

CMP _____
COM 5
CTR _____
EOR _____
GCL 2
OPC 1
RCA 1
SCR _____
SGA _____
SEC 1
OTH _____

Aqua Utilities Florida, Inc.

DOCUMENT NUMBER - DATE

1098 | NOV 30 08

FPSC-COMMISSION CLERK

Gibsonia Estates
RATE BASE

SCHEDULE TITLE	SCHEDULE NUMBER	PAGE NUMBER
Rate Base - Water	A-1	3
Rate Base - Sewer	A-2	4
Adjustments to Rate Base	A-3	5
Annual Plant Additions and Balances	A-4	8
Water Plant in Service By Primary Account	A-5	10
Sewer Plant in Service By Primary Account	A-6	15
Non-Used & Useful Plant - Summary	A-7	20
Annual Accumulated Depreciation Additions and Balances	A-8	21
Water Accumulated Depreciation By Primary Account	A-9	23
Sewer Accumulated Depreciation By Primary Account	A-10	28
Annual CIAC Additions and Balances	A-11	33
CIAC by Classification	A-12	35
Annual Accum. Amortization of CIAC Additions and Balances	A-13	40
Accumulated Amortization of CIAC by Classification	A-14	42
Schedule of AFUDC Rates Used	A-15	47
Annual Advances For Construction Additions and Balances	A-16	48
Calculation of Working Capital Allowance	A-17	49
Comparative Balance Sheet - Assets	A-18	50
Comparative Balance Sheet - Liabilities	A-19	53

Schedule of Water Rate Base

Florida Public Service Commission

Gibsonia Estates
Docket No. 060368-WS
 Test Year Ending December 31 of
 Historical 2005, Projected 2006 & 2007

Schedule: A-1
 Page: 1 of 1
 Preparer: Robert M. Griffin

Explanation: Provide the calculation of the average Water rate base for the test year, showing all adjustments.
 All non-used and useful items should be reported as Plant Held For Future Use.

(1) Line No.	(2) Description	(3) Historical Base Year 2005		(5) Intermediate Year 2006		(7) Projected Test Year 2007		(9) Supporting Schedules	
		(4) Average Balance Per Books	(3) Adjustments	(4) Adjusted Average Balance	(5) Adjustments	(6) Adjusted Average Balance	(7) Adjustments		(8) Adjusted Average Balance
1	Utility Plant in Service	0	344,916	344,916	12,936	357,852	28,323	386,175	A-5
2	Utility Land & Land Rights	0	3,824	3,824	0	3,824	0	3,824	A-5
3	Less: Non-Used & Useful Plant	0	0	0	0	0	0	0	A-7
4	Construction Work in Progress	0	0	0	0	0	0	0	
5	Less: Accumulated Depreciation	0	(58,810)	(58,810)	(8,600)	(67,410)	(11,623)	(79,033)	A-9
6	Less: CIAC	0	(73,131)	(73,131)	(3,920)	(77,051)	(4,880)	(81,931)	A-12
7	Accumulated Amortization of CIAC	0	40,615	40,615	2,477	43,093	2,673	45,765	A-14
8	Acquisition Adjustments	0	0	0	0	0	0	0	
9	Less: Accum. Amort. of Acq. Adjustments	0	0	0	0	0	0	0	
10	Less: Advances For Construction		0	0	0	0	0	0	A-16
11	Working Capital Allowance	0	9,384	9,384	(189)	9,194	8,204	17,399	A-17
12	Total Rate Base	0	266,798	266,798	2,703	269,502	22,698	292,200	

Note: 2005 Per Book balances are zero since system's balances were aggregated at an Administrative Level pending the PSC Order regarding proper balances at 6/04 acquisition.

5

Schedule of Sewer Rate Base

Florida Public Service Commission

Gibsonia Estates
Docket No. 060368-WS
 Test Year Ending December 31 of
 Historical 2005, Projected 2006 & 2007

Schedule: A-2
 Page: 1 of 1
 Preparer: Robert M. Griffin

Explanation: Provide the calculation of the average Sewer rate base for the test year, showing all adjustments.
 All non-used and useful items should be reported as Plant Held For Future Use.

(1) Line No.	(2) Description	(3) Historical Base Year 2005		(5) Intermediate Year 2006		(7) Projected Test Year 2007		(9) Supporting Schedules
		(4) Average Balance Per Books	(4) Adjusted Average Balance	(6) Adjusted Average Balance	(6) Adjusted Average Balance	(8) Adjusted Average Balance	(8) Adjusted Average Balance	
1	Utility Plant in Service	0	0	0	0	0	0	A-6
2	Utility Land & Land Rights	0	0	0	0	0	0	A-6
3	Less: Non-Used & Useful Plant	0	0	0	0	0	0	A-7
4	Construction Work in Progress	0	0	0	0	0	0	
5	Less: Accumulated Depreciation	0	0	0	0	0	0	A-10
6	Less: CIAC	0	0	0	0	0	0	A-12
7	Accumulated Amortization of CIAC	0	0	0	0	0	0	A-14
8	Acquisition Adjustments	0	0	0	0	0	0	
9	Less: Accum. Amort. of Acq. Adjustments	0	0	0	0	0	0	
10	Less: Advances For Construction		0	0	0	0	0	A-16
11	Working Capital Allowance	0	0	0	0	0	0	A-17
12	Total Rate Base	<u>0</u>	<u>0</u>	<u>0</u>	<u>0</u>	<u>0</u>	<u>0</u>	

Note: 2005 Per Book balances are zero since system's balances were aggregated at an Administrative Level pending the PSC Order regarding proper balances at 6/04 acquisition.

Schedule of Adjustments to Rate Base

Florida Public Service Commission

Gibsonia Estates
 Docket No. 060368-WS
 Schedule Year Ending 12/31/05
 Interim [X] Final []
 Historical [X] Projected []

Schedule: A-3
 Page: 1 of 3
 Preparer: Robert M. Griffin

Explanation: Provide a detailed description of all adjustments to rate base per books, with a total for each rate base line item.

Line No.	(1) Description	(2) Water Average	(3) Sewer Average	(4) Supporting Schedules
1	UTILITY PLANT IN SERVICE			A-5, A-6
2	Additions and retirements	7,339	NA	
	Record 6/30/04 Balances per PSC 2/27/06 Amendatory			
3	Order	337,577	NA	
4	Total Adjustments	344,916	0	
5				
6	UTILITY LAND & LAND RIGHTS			A-5, A-6
7	Additions and retirements	0	NA	
	Record 6/30/04 Balances per PSC 2/27/06 Amendatory			
8	Order	3,824	NA	
9	Total Adjustments	3,824	0	
10				
11	(-)NON-USED & USEFUL			A-7
	Plant & CIAC additions, retirements, depreciation and amortization			
12		0	0	
13				
14	CONSTRUCTION WORK IN PROGRESS			
15	Not Applicable	0	0	
16				
17	(-)ACCUMULATED DEPRECIATION			A-9, A-10
18	Depreciation and retirements	(10,201)	NA	
	Record 6/30/04 Balances per PSC 2/27/06 Amendatory			
19	Order	(48,609)	NA	
20	Total Adjustments	(58,810)	0	
21				
22	(-)CIAC			A-12
23	New connections	(6,023)	NA	
	Record 6/30/04 Balances per PSC 2/27/06 Amendatory			
24	Order	(67,107)	NA	
25	Total Adjustments	(73,131)	0	
26				
27	ACCUMULATED AMORTIZATION OF CIAC			A-14
28	Amortization	2,358	NA	
	Record 6/30/04 Balances per PSC 2/27/06 Amendatory			
29	Order	38,257	NA	
30	Total Adjustments	40,615	0	
31				
32	ACQUISITION ADJUSTMENTS			
33	Not Applicable	0	0	
34				
35	(-)ACCUMULATED AMORT. OF ACQ. ADJUSTMENTS			
36	Not Applicable	0	0	
37				
38	(-)ADVANCES FOR CONSTRUCTION			A-16
39	Not Applicable	0	0	
40				
41	WORKING CAPITAL ALLOWANCE			A-17
42	Based on Balance Sheet method	9,384	0	
43				
44	OTHER			
45	Not Applicable	0	0	
46				
47	TOTAL RATE BASE ADJUSTMENTS	266,798	0	

Schedule of Adjustments to Rate Base

Florida Public Service Commission

Gibsonia Estates
 Docket No. 060368-WS
 Schedule Year Ending 12/31/06
 Interim [] Final [X]
 Historical [] Projected [X]

Schedule: A-3
 Page: 2 of 3
 Preparer: Robert M. Griffin

Explanation: Provide a detailed description of all adjustments to rate base, with a total for each rate base line item.

Line No.	(1) Description	(2) Water Average	(3) Sewer Average	(4) Supporting Schedules
1	UTILITY PLANT IN SERVICE			A-5, A-6
2	Additions and retirements	12,936	0	
3				
4	UTILITY LAND & LAND RIGHTS			A-5, A-6
5	Additions and retirements	0	0	
6				
7	(-)NON-USED & USEFUL			A-7
	Plant & CIAC additions, retirements, depreciation and amortization	0	0	
8				
9				
10	CONSTRUCTION WORK IN PROGRESS			
11	Not Applicable	0	0	
12				
13	(-)ACCUMULATED DEPRECIATION			A-9, A-10
14	Depreciation and retirements	(8,600)	0	
15				
16	(-)CIAC			A-12
17	New connections	(3,920)	0	
18				
19	ACCUMULATED AMORTIZATION OF CIAC			A-14
20	Amortization	2,477	0	
21				
22	ACQUISITION ADJUSTMENTS			
23	Not Applicable	0	0	
24				
25	(-)ACCUMULATED AMORT. OF ACQ. ADJUSTMENTS			
26	Not Applicable	0	0	
27				
28	(-)ADVANCES FOR CONSTRUCTION			A-16
29	Not Applicable	0	0	
30				
31	WORKING CAPITAL ALLOWANCE			A-17
32	Based on Balance Sheet method	(189)	0	
33				
34	OTHER			
35	Not Applicable	0	0	
36				
37	TOTAL RATE BASE ADJUSTMENTS	<u>2,703</u>	<u>0</u>	

UPIS Water Note:
 Replacements of distribution lines, electrical equipment, services and meters.

Schedule of Adjustments to Rate Base

Florida Public Service Commission

Gibsonia Estates
 Docket No. 060368-WS
 Schedule Year Ending 12/31/07
 Interim [] Final [X]
 Historical [] Projected [X]

Schedule: A-3
 Page: 3 of 3
 Preparer: Robert M. Griffin

Explanation: Provide a detailed description of all adjustments to rate base, with a total for each rate base line item.

Line No.	(1) Description	(2) Water Average	(3) Sewer Average	(4) Supporting Schedules
1	UTILITY PLANT IN SERVICE			A-5, A-6
2	Additions and retirements	28,323	0	
3				
4	UTILITY LAND & LAND RIGHTS			A-5, A-6
5	Additions and retirements	0	0	
6				
7	(-)NON-USED & USEFUL			A-7
8	Plant & CIAC additions, retirements, depreciation and amortization	0	0	
9				
10	CONSTRUCTION WORK IN PROGRESS			
11	Not Applicable	0	0	
12				
13	(-)ACCUMULATED DEPRECIATION			A-9, A-10
14	Depreciation and retirements	(11,623)	0	
15				
16	(-)CIAC			A-12
17	New connections	(4,880)	0	
18				
19	ACCUMULATED AMORTIZATION OF CIAC			A-14
20	Amortization	2,673	0	
21				
22	ACQUISITION ADJUSTMENTS			
23	Not Applicable	0	0	
24				
25	(-)ACCUMULATED AMORT. OF ACQ. ADJUSTMENTS			
26	Not Applicable	0	0	
27				
28	(-)ADVANCES FOR CONSTRUCTION			A-16
29	Not Applicable	0	0	
30				
31	WORKING CAPITAL ALLOWANCE			A-17
32	Based on Balance Sheet method	8,204	0	
33				
34	OTHER			
35	Not Applicable	0	0	
36				
37	TOTAL RATE BASE ADJUSTMENTS	22,698	0	

UPIS Water Note:
 Replacements of distribution lines, electrical equipment, services and meters.

Schedule of Water and Sewer Plant In Service
Annual Balances Subsequent to Last Established Rate Base

Florida Public Service Commission

Gibsonia Estates
Docket No. 060368-WS
Projected Test Year Ending 12/31/07

Schedule: A-4
Page: 1 of 2
Preparer: Robert M. Griffin

Explanation: Provide the annual balance of the original cost of Water plant in service, for water and sewer separately, for all years since either rate base was last established by this Commission; or the date of inception of utility service if rate base has not been established previously by this Commission; and yearly additions, retirements, and adjustments by dollar amount up to the end of the test year. Provide an additional page if necessary. If a projected test year is used, include the projected annual additions and/or retirements specifically identifying those amounts.

Line No.	(1) Description	(2) Water Year End Balance	(3) Sewer Year End Balance
The balances for this system begin June 30, 2004 in accordance with PSC Amendatory Order			
1	12/31/92 Balance		NA
	1993		
2	Additions		NA
3	Retirements		NA
4	Adjustments		NA
5	12/31/93 Balance		NA
	1994		
6	Additions		NA
7	Retirements		NA
8	Adjustments		NA
9	12/31/94 Balance		NA
	1995		
10	Additions		NA
11	Retirements		NA
12	Adjustments		NA
13	12/31/95 Balance		NA
	1996		
14	Additions		NA
15	Retirements		NA
16	Adjustments		NA
17	12/31/96 Balance		NA
	1997		
18	Additions		NA
19	Retirements		NA
20	Adjustments		NA
21	12/31/97 Balance		NA
	1998		
22	Additions		NA
23	Retirements		NA
24	Adjustments		NA
25	12/31/98 Balance		NA
	1999		
26	Additions		NA
27	Retirements		NA
28	Adjustments		NA
29	12/31/99 Balance		NA

**Schedule of Water and Sewer Plant In Service
Annual Balances Subsequent to Last Established Rate Base**

Florida Public Service Commission

Gibsonia Estates
Docket No. 060368-WS
Projected Test Year Ending 12/31/07

Schedule: A-4
Page: 2 of 2
Preparer: Robert M. Griffin

Explanation: Schedule A-4 continued

Line No.	(1) Description	(2) Water Year End Balance	(3) Sewer Year End Balance
The balances for this system begin June 30, 2004 in accordance with PSC Amendatory Order			
2000			
30	Additions		NA
31	Retirements		NA
32	Adjustments		NA
33	12/31/00 Balance		NA
2001			
34	Additions		NA
35	Retirements		NA
36	Adjustments		NA
37	12/31/01 Balance		NA
2002			
38	Additions		NA
39	Retirements		NA
40	Adjustments		NA
41	12/31/02 Balance		NA
2003			
42	Additions		NA
43	Retirements		NA
44	Adjustments		NA
45	06/30/04 Amend. Order Balance	341,401	NA
2004			
46	Additions	6,285	NA
47	Retirements	0	NA
48	Adjustments	0	NA
49	12/31/04 Balance	347,686	NA
2005			
50	Additions	6,126	NA
51	Retirements	(2,573)	NA
52	Adjustments	2,175	NA
53	12/31/05 Balance	353,414	NA
2006			
54	Additions	25,498	NA
55	Retirements	(1,251)	NA
56	Adjustments	5,483	NA
57	12/31/06 Balance	383,144	NA
2007			
58	Additions	13,676	NA
59	Retirements	(816)	NA
60	Adjustments	2,688	NA
61	12/31/07 Balance	398,692	NA

Supporting Schedules: A-5, A-6 (pp 2-5)

Schedule of Water Plant in Service By Primary Account
 Test Year Average balance
 Gibsonia Estates
 Docket No. 060368-WS
 Test Year Ending December 31 of
 Historical 2005, Projected 2006 & 2007

Florida Public Service Commission
 Schedule: A-5
 Page: 1 of 5
 Preparer: Robert M. Griffin

Explanation: Provide the Average Water Plant in Service by Primary Account and the calculation of the Average Non-Used and Useful Plant in Service

Line No.	Acct No.	(1) Account Name	(2) Historical Base Year 2005			(5) Intermediate Year 2006			(8) Projected Rate Year 2007		
			(4) Adjusted Balance	(3) Non-Used & Useful %	(4) Adjusted	(6) Adjusted Balance	(7) Non-Used & Useful %	(7) Amount	(9) Adjusted Balance	(10) Non-Used & Useful %	(10) Amount
1		INTANGIBLE PLANT									
2	301.1	Organization	0	0.00%	0	0	0.00%	0	0	0.00%	0
3	302.1	Franchises	0	0.00%	0	0	0.00%	0	0	0.00%	0
4	339.1	Other Plant & Misc. Equipment	0	0.00%	0	0	0.00%	0	0	0.00%	0
5		SOURCE OF SUPPLY & PUMPING PLANT									
6	303.2	Land & Land Rights	1,994	0.00%	0	1,994	0.00%	0	1,994	0.00%	0
7	304.2	Structures & Improvements	14,270	0.00%	0	14,270	0.00%	0	14,270	0.00%	0
8	305.2	Collect. & Impound Reservoirs	0	0.00%	0	0	0.00%	0	0	0.00%	0
9	306.2	Lake, River & Other Intakes	0	0.00%	0	0	0.00%	0	0	0.00%	0
10	307.2	Wells & Springs	20,927	0.00%	0	21,804	0.00%	0	21,804	0.00%	0
11	308.2	Infiltration Galleries & Tunnels	0	0.00%	0	0	0.00%	0	0	0.00%	0
12	309.2	Supply Mains	8,590	0.00%	0	8,590	0.00%	0	8,590	0.00%	0
13	310.2	Power Generation Equipment	47,006	0.00%	0	47,006	0.00%	0	47,006	0.00%	0
14	311.2	Pumping Equipment	26,457	0.00%	0	26,457	0.00%	0	26,457	0.00%	0
15	339.2	Other Plant & Misc. Equipment	0	0.00%	0	0	0.00%	0	0	0.00%	0
16		WATER TREATMENT PLANT									
17	303.3	Land & Land Rights	0	0.00%	0	0	0.00%	0	0	0.00%	0
18	304.3	Structures & Improvements	0	0.00%	0	0	0.00%	0	423	0.00%	0
19	311.3	Pumping Equipment	342	0.00%	0	741	0.00%	0	741	0.00%	0
20	320.3	Water Treatment Equipment	0	0.00%	0	0	0.00%	0	0	0.00%	0
21	339.3	Other Plant & Misc. Equipment	0	0.00%	0	0	0.00%	0	0	0.00%	0
22		TRANSMISSION & DISTRIBUTION PLANT									
23	303.4	Land & Land Rights	1,830	0.00%	0	1,830	0.00%	0	1,830	0.00%	0
24	304.4	Structures & Improvements	0	0.00%	0	77	0.00%	0	1,000	0.00%	0
25	311.4	Pumping Equipment	0	0.00%	0	0	0.00%	0	0	0.00%	0
26	330.4	Distr. Reservoirs & Standpipes	36,553	0.00%	0	36,553	0.00%	0	36,553	0.00%	0
27	331.4	Transm. & Distribution Mains	160,920	0.00%	0	164,073	0.00%	0	173,996	0.00%	0
28	333.4	Services	2,371	0.00%	0	2,371	0.00%	0	2,371	0.00%	0
29	334.4	Meters & Meter Installations	14,162	0.00%	0	19,801	0.00%	0	30,990	0.00%	0
30	335.4	Hydrants	11,634	0.00%	0	11,634	0.00%	0	11,634	0.00%	0
31	336.4	Backflow Prevention	0	0.00%	0	0	0.00%	0	0	0.00%	0
32	339.4	Other Plant & Misc. Equipment	0	0.00%	0	0	0.00%	0	0	0.00%	0
33		GENERAL PLANT									
34	303.5	Land & Land Rights	0	0.00%	0	0	0.00%	0	0	0.00%	0
35	304.5	Structures & Improvements	0	0.00%	0	0	0.00%	0	0	0.00%	0
36	340.5	Office Furniture & Equipment	0	0.00%	0	0	0.00%	0	0	0.00%	0
37	340.51	Computer Equipment	416	0.00%	0	3,207	0.00%	0	9,073	0.00%	0
38	341.5	Transportation Equipment	0	0.00%	0	0	0.00%	0	0	0.00%	0
39	342.5	Stores Equipment	0	0.00%	0	0	0.00%	0	0	0.00%	0
40	343.5	Tools, Shop & Garage Equipment	0	0.00%	0	0	0.00%	0	0	0.00%	0
41	344.5	Laboratory Equipment	0	0.00%	0	0	0.00%	0	0	0.00%	0
42	345.5	Power Operated Equipment	0	0.00%	0	0	0.00%	0	0	0.00%	0
43	346.5	Communication Equipment	0	0.00%	0	0	0.00%	0	0	0.00%	0
44	347.5	Miscellaneous Equipment	1,268	0.00%	0	1,268	0.00%	0	1,268	0.00%	0
45	348.5	Other Tangible Plant	0	0.00%	0	0	0.00%	0	0	0.00%	0
46		TOTAL	<u>348,740</u>		<u>0</u>	<u>361,676</u>		<u>0</u>	<u>389,999</u>		<u>0</u>
		Total Land and Land Rights	<u>3,824</u>		<u>0</u>	<u>3,824</u>		<u>0</u>	<u>3,824</u>		<u>0</u>

Schedule of Water Plant in Service By Primary Account

Test Year Average balance
 Gibsonia Estates
 Docket No. 060368-WS
 Test Year Ending 12/31/05
 Historical [X] Projected []

Florida Public Service Commission

Schedule: A-5
 Page: 2 of 5
 Preparer: Robert M. Griffin

Explanation: Provide the month ending Per Books balances for Water Plant in Service by primary account for each month of the Historical Test Year and the ending balance for the prior year.

Line No.	Acct No.	(1) Account Name	(2) Prior Year 12/31/04	(3) Jan	(4) Feb	(5) Mar	(6) Apr	(7) May	(8) Jun	(9) Jul	(10) Aug	(11) Sep	(12) Oct	(13) Nov	(14) Dec	(15) Average Balance
1		INTANGIBLE PLANT														
2	301.1	Organization	0	0	0	0	0	0	0	0	0	0	0	0	0	0
3	302.1	Franchises	0	0	0	0	0	0	0	0	0	0	0	0	0	0
4	339.1	Other Plant & Misc. Equipment	0	0	0	0	0	0	0	0	0	0	0	0	0	0
5		SOURCE OF SUPPLY & PUMPING PLANT														
6	303.2	Land & Land Rights	0	0	0	0	0	0	0	0	0	0	0	0	0	0
7	304.2	Structures & Improvements	0	0	0	0	0	0	0	0	0	0	0	0	0	0
8	305.2	Collect. & Impound Reservoirs	0	0	0	0	0	0	0	0	0	0	0	0	0	0
9	306.2	Lake, River & Other Intakes	0	0	0	0	0	0	0	0	0	0	0	0	0	0
10	307.2	Wells & Springs	0	0	0	0	0	0	0	0	0	0	0	0	0	0
11	308.2	Infiltration Galleries & Tunnels	0	0	0	0	0	0	0	0	0	0	0	0	0	0
12	309.2	Supply Mains	0	0	0	0	0	0	0	0	0	0	0	0	0	0
13	310.2	Power Generation Equipment	0	0	0	0	0	0	0	0	0	0	0	0	0	0
14	311.2	Pumping Equipment	0	0	0	0	0	0	0	0	0	0	0	0	0	0
15	339.2	Other Plant & Misc. Equipment	0	0	0	0	0	0	0	0	0	0	0	0	0	0
16		WATER TREATMENT PLANT														
17	303.3	Land & Land Rights	0	0	0	0	0	0	0	0	0	0	0	0	0	0
18	304.3	Structures & Improvements	0	0	0	0	0	0	0	0	0	0	0	0	0	0
19	311.3	Pumping Equipment	0	0	0	0	0	0	0	0	0	0	0	0	0	0
20	320.3	Water Treatment Equipment	0	0	0	0	0	0	0	0	0	0	0	0	0	0
21	339.3	Other Plant & Misc. Equipment	0	0	0	0	0	0	0	0	0	0	0	0	0	0
22		TRANSMISSION & DISTRIBUTION PLANT														
23	303.4	Land & Land Rights	0	0	0	0	0	0	0	0	0	0	0	0	0	0
24	304.4	Structures & Improvements	0	0	0	0	0	0	0	0	0	0	0	0	0	0
25	311.4	Pumping Equipment	0	0	0	0	0	0	0	0	0	0	0	0	0	0
26	330.4	Distr. Reservoirs & Standpipes	0	0	0	0	0	0	0	0	0	0	0	0	0	0
27	331.4	Transm. & Distribution Mains	0	0	0	0	0	0	0	0	0	0	0	0	0	0
28	333.4	Services	0	0	0	0	0	0	0	0	0	0	0	0	0	0
29	334.4	Meters & Meter Installations	0	0	0	0	0	0	0	0	0	0	0	0	0	0
30	335.4	Hydrants	0	0	0	0	0	0	0	0	0	0	0	0	0	0
31	336.4	Backflow Prevention	0	0	0	0	0	0	0	0	0	0	0	0	0	0
32	339.4	Other Plant & Misc. Equipment	0	0	0	0	0	0	0	0	0	0	0	0	0	0
33		GENERAL PLANT														
34	303.5	Land & Land Rights	0	0	0	0	0	0	0	0	0	0	0	0	0	0
35	304.5	Structures & Improvements	0	0	0	0	0	0	0	0	0	0	0	0	0	0
36	340.5	Office Furniture & Equipment	0	0	0	0	0	0	0	0	0	0	0	0	0	0
37	340.51	Computer Equipment	0	0	0	0	0	0	0	0	0	0	0	0	0	0
38	341.5	Transportation Equipment	0	0	0	0	0	0	0	0	0	0	0	0	0	0
39	342.5	Stores Equipment	0	0	0	0	0	0	0	0	0	0	0	0	0	0
40	343.5	Tools, Shop & Garage Equipment	0	0	0	0	0	0	0	0	0	0	0	0	0	0
41	344.5	Laboratory Equipment	0	0	0	0	0	0	0	0	0	0	0	0	0	0
42	345.5	Power Operated Equipment	0	0	0	0	0	0	0	0	0	0	0	0	0	0
43	346.5	Communication Equipment	0	0	0	0	0	0	0	0	0	0	0	0	0	0
44	347.5	Miscellaneous Equipment	0	0	0	0	0	0	0	0	0	0	0	0	0	0
45	348.5	Other Tangible Plant	0	0	0	0	0	0	0	0	0	0	0	0	0	0
46		TOTAL	0	0	0	0	0	0	0	0	0	0	0	0	0	0
47		Subtotal Land & Land Rights	0	0	0	0	0	0	0	0	0	0	0	0	0	0

Note: 2005 Per Book balances are zero since system's balances were aggregated at an Administrative Level pending the PSC Order regarding proper balances at 6/04 acquisition.

Schedule of Water Plant in Service By Primary Account

Test Year Average balance

Gibsonia Estates

Docket No. 060368-WS

Test Year Ending 12/31/05

Historical [X] Projected []

Florida Public Service Commission

Schedule: A-5

Page: 3 of 5

Preparer: Robert M. Griffin

Explanation: Provide the month ending Adjusted balances for Water Plant in Service by primary account for each month of the Historical Test Year and the ending balance for the prior year.

Line No.	Acct No.	(1) Account Name	(2) Prior Year 12/31/04	(3) Jan	(4) Feb	(5) Mar	(6) Apr	(7) May	(8) Jun	(9) Jul	(10) Aug	(11) Sep	(12) Oct	(13) Nov	(14) Dec	(15) Average Balance
1		INTANGIBLE PLANT														
2	301.1	Organization	0	0	0	0	0	0	0	0	0	0	0	0	0	0
3	302.1	Franchises	0	0	0	0	0	0	0	0	0	0	0	0	0	0
4	339.1	Other Plant & Misc. Equipment	0	0	0	0	0	0	0	0	0	0	0	0	0	0
5		SOURCE OF SUPPLY & PUMPING PLANT														
6	303.2	Land & Land Rights	1,994	1,994	1,994	1,994	1,994	1,994	1,994	1,994	1,994	1,994	1,994	1,994	1,994	1,994
7	304.2	Structures & Improvements	14,270	14,270	14,270	14,270	14,270	14,270	14,270	14,270	14,270	14,270	14,270	14,270	14,270	14,270
8	305.2	Collect. & Impound Reservoirs	0	0	0	0	0	0	0	0	0	0	0	0	0	0
9	306.2	Lake, River & Other Intakes	0	0	0	0	0	0	0	0	0	0	0	0	0	0
10	307.2	Wells & Springs	20,768	20,768	20,768	20,768	20,768	20,768	20,768	20,768	20,768	20,768	20,768	21,804	21,804	20,927
11	308.2	Infiltration Galleries & Tunnels	0	0	0	0	0	0	0	0	0	0	0	0	0	0
12	309.2	Supply Mains	8,590	8,590	8,590	8,590	8,590	8,590	8,590	8,590	8,590	8,590	8,590	8,590	8,590	8,590
13	310.2	Power Generation Equipment	47,006	47,006	47,006	47,006	47,006	47,006	47,006	47,006	47,006	47,006	47,006	47,006	47,006	47,006
14	311.2	Pumping Equipment	26,457	26,457	26,457	26,457	26,457	26,457	26,457	26,457	26,457	26,457	26,457	26,457	26,457	26,457
15	339.2	Other Plant & Misc. Equipment	0	0	0	0	0	0	0	0	0	0	0	0	0	0
16		WATER TREATMENT PLANT														
17	303.3	Land & Land Rights	0	0	0	0	0	0	0	0	0	0	0	0	0	0
18	304.3	Structures & Improvements	0	0	0	0	0	0	0	0	0	0	0	0	0	0
19	311.3	Pumping Equipment	0	0	0	0	0	0	741	741	741	741	741	741	741	342
20	320.3	Water Treatment Equipment	0	0	0	0	0	0	0	0	0	0	0	0	0	0
21	339.3	Other Plant & Misc. Equipment	0	0	0	0	0	0	0	0	0	0	0	0	0	0
22		TRANSMISSION & DISTRIBUTION PLANT														
23	303.4	Land & Land Rights	1,830	1,830	1,830	1,830	1,830	1,830	1,830	1,830	1,830	1,830	1,830	1,830	1,830	1,830
24	304.4	Structures & Improvements	0	0	0	0	0	0	0	0	0	0	0	0	0	0
25	311.4	Pumping Equipment	0	0	0	0	0	0	0	0	0	0	0	0	0	0
26	330.4	Distr. Reservoirs & Standpipes	36,553	36,553	36,553	36,553	36,553	36,553	36,553	36,553	36,553	36,553	36,553	36,553	36,553	36,553
27	331.4	Transm. & Distribution Mains	160,920	160,920	160,920	160,920	160,920	160,920	160,920	160,920	160,920	160,920	160,920	160,920	160,920	160,920
28	333.4	Services	2,371	2,371	2,371	2,371	2,371	2,371	2,371	2,371	2,371	2,371	2,371	2,371	2,371	2,371
29	334.4	Meters & Meter Installations	14,025	14,025	14,025	14,025	14,025	14,025	14,025	14,025	14,025	14,025	14,025	14,025	15,801	14,162
30	335.4	Hydrants	11,634	11,634	11,634	11,634	11,634	11,634	11,634	11,634	11,634	11,634	11,634	11,634	11,634	11,634
31	336.4	Backflow Prevention	0	0	0	0	0	0	0	0	0	0	0	0	0	0
32	339.4	Other Plant & Misc. Equipment	0	0	0	0	0	0	0	0	0	0	0	0	0	0
33		GENERAL PLANT														
34	303.5	Land & Land Rights	0	0	0	0	0	0	0	0	0	0	0	0	0	0
35	304.5	Structures & Improvements	0	0	0	0	0	0	0	0	0	0	0	0	0	0
36	340.5	Office Furniture & Equipment	0	0	0	0	0	0	0	0	0	0	0	0	0	0
37	340.51	Computer Equipment	0	0	0	0	0	0	0	0	0	203	1,338	1,691	2,175	416
38	341.5	Transportation Equipment	0	0	0	0	0	0	0	0	0	0	0	0	0	0
39	342.5	Stores Equipment	0	0	0	0	0	0	0	0	0	0	0	0	0	0
40	343.5	Tools, Shop & Garage Equipment	0	0	0	0	0	0	0	0	0	0	0	0	0	0
41	344.5	Laboratory Equipment	0	0	0	0	0	0	0	0	0	0	0	0	0	0
42	345.5	Power Operated Equipment	0	0	0	0	0	0	0	0	0	0	0	0	0	0
43	346.5	Communication Equipment	0	0	0	0	0	0	0	0	0	0	0	0	0	0
44	347.5	Miscellaneous Equipment	1,268	1,268	1,268	1,268	1,268	1,268	1,268	1,268	1,268	1,268	1,268	1,268	1,268	1,268
45	348.5	Other Tangible Plant	0	0	0	0	0	0	0	0	0	0	0	0	0	0
46		TOTAL	347,686	347,686	347,686	347,686	347,686	347,686	347,686	348,427	348,427	348,630	349,765	351,154	353,414	348,740
47		Subtotal Land & Land Rights	3,824	3,824	3,824	3,824	3,824	3,824	3,824	3,824	3,824	3,824	3,824	3,824	3,824	3,824

Schedule of Water Plant in Service By Primary Account

Test Year Average balance
 Gibsonia Estates
 Docket No. 060368-WS
 Schedule Year Ending 12/31/06
 Historical [] Projected [X]

Florida Public Service Commission

Schedule: A-5
 Page: 4 of 5
 Preparer: Robert M. Griffin

Explanation: Provide the month ending Adjusted balances for Water Plant in Service by primary account for each month of the Intermediate Year and the ending balance for the prior year.

Line No.	Acct No.	(1) Account Name	(2) Prior Year 12/31/05	(3) Jan	(4) Feb	(5) Mar	(6) Apr	(7) May	(8) Jun	(9) Jul	(10) Aug	(11) Sep	(12) Oct	(13) Nov	(14) Dec	(15) Average Balance
1		INTANGIBLE PLANT														
2	301.1	Organization	0	0	0	0	0	0	0	0	0	0	0	0	0	0
3	302.1	Franchises	0	0	0	0	0	0	0	0	0	0	0	0	0	0
4	339.1	Other Plant & Misc. Equipment	0	0	0	0	0	0	0	0	0	0	0	0	0	0
5		SOURCE OF SUPPLY & PUMPING PLANT														
6	303.2	Land & Land Rights	1,994	1,994	1,994	1,994	1,994	1,994	1,994	1,994	1,994	1,994	1,994	1,994	1,994	1,994
7	304.2	Structures & Improvements	14,270	14,270	14,270	14,270	14,270	14,270	14,270	14,270	14,270	14,270	14,270	14,270	14,270	14,270
8	305.2	Collect. & Impound Reservoirs	0	0	0	0	0	0	0	0	0	0	0	0	0	0
9	306.2	Lake, River & Other Intakes	0	0	0	0	0	0	0	0	0	0	0	0	0	0
10	307.2	Wells & Springs	21,804	21,804	21,804	21,804	21,804	21,804	21,804	21,804	21,804	21,804	21,804	21,804	21,804	21,804
11	308.2	Infiltration Galleries & Tunnels	0	0	0	0	0	0	0	0	0	0	0	0	0	0
12	309.2	Supply Mains	8,590	8,590	8,590	8,590	8,590	8,590	8,590	8,590	8,590	8,590	8,590	8,590	8,590	8,590
13	310.2	Power Generation Equipment	47,006	47,006	47,006	47,006	47,006	47,006	47,006	47,006	47,006	47,006	47,006	47,006	47,006	47,006
14	311.2	Pumping Equipment	26,457	26,457	26,457	26,457	26,457	26,457	26,457	26,457	26,457	26,457	26,457	26,457	26,457	26,457
15	339.2	Other Plant & Misc. Equipment	0	0	0	0	0	0	0	0	0	0	0	0	0	0
16		WATER TREATMENT PLANT														
17	303.3	Land & Land Rights	0	0	0	0	0	0	0	0	0	0	0	0	0	0
18	304.3	Structures & Improvements	0	0	0	0	0	0	0	0	0	0	0	0	0	0
19	311.3	Pumping Equipment	741	741	741	741	741	741	741	741	741	741	741	741	741	741
20	320.3	Water Treatment Equipment	0	0	0	0	0	0	0	0	0	0	0	0	0	0
21	339.3	Other Plant & Misc. Equipment	0	0	0	0	0	0	0	0	0	0	0	0	0	0
22		TRANSMISSION & DISTRIBUTION PLANT														
23	303.4	Land & Land Rights	1,830	1,830	1,830	1,830	1,830	1,830	1,830	1,830	1,830	1,830	1,830	1,830	1,830	1,830
24	304.4	Structures & Improvements	0	0	0	0	0	0	0	0	0	0	0	0	1,000	77
25	311.4	Pumping Equipment	0	0	0	0	0	0	0	0	0	0	0	0	0	0
26	330.4	Distr. Reservoirs & Standpipes	36,553	36,553	36,553	36,553	36,553	36,553	36,553	36,553	36,553	36,553	36,553	36,553	36,553	36,553
27	331.4	Transm. & Distribution Mains	160,920	160,920	160,920	160,920	160,920	160,920	164,336	164,336	164,336	167,752	167,752	167,752	171,168	164,073
28	333.4	Services	2,371	2,371	2,371	2,371	2,371	2,371	2,371	2,371	2,371	2,371	2,371	2,371	2,371	2,371
29	334.4	Meters & Meter Installations	15,801	15,801	15,801	15,801	15,801	15,801	20,134	20,134	20,134	24,467	24,467	24,467	28,800	19,801
30	335.4	Hydrants	11,634	11,634	11,634	11,634	11,634	11,634	11,634	11,634	11,634	11,634	11,634	11,634	11,634	11,634
31	336.4	Backflow Prevention	0	0	0	0	0	0	0	0	0	0	0	0	0	0
32	339.4	Other Plant & Misc. Equipment	0	0	0	0	0	0	0	0	0	0	0	0	0	0
33		GENERAL PLANT														
34	303.5	Land & Land Rights	0	0	0	0	0	0	0	0	0	0	0	0	0	0
35	304.5	Structures & Improvements	0	0	0	0	0	0	0	0	0	0	0	0	0	0
36	340.5	Office Furniture & Equipment	0	0	0	0	0	0	0	0	0	0	0	0	0	0
37	340.51	Computer Equipment	2,175	2,175	2,175	2,364	2,364	3,136	3,274	3,274	3,274	3,274	3,274	3,274	7,658	3,207
38	341.5	Transportation Equipment	0	0	0	0	0	0	0	0	0	0	0	0	0	0
39	342.5	Stores Equipment	0	0	0	0	0	0	0	0	0	0	0	0	0	0
40	343.5	Tools, Shop & Garage Equipment	0	0	0	0	0	0	0	0	0	0	0	0	0	0
41	344.5	Laboratory Equipment	0	0	0	0	0	0	0	0	0	0	0	0	0	0
42	345.5	Power Operated Equipment	0	0	0	0	0	0	0	0	0	0	0	0	0	0
43	346.5	Communication Equipment	0	0	0	0	0	0	0	0	0	0	0	0	0	0
44	347.5	Miscellaneous Equipment	1,268	1,268	1,268	1,268	1,268	1,268	1,268	1,268	1,268	1,268	1,268	1,268	1,268	1,268
45	348.5	Other Tangible Plant	0	0	0	0	0	0	0	0	0	0	0	0	0	0
46		TOTAL	353,414	353,414	353,414	353,603	353,603	354,375	362,262	362,262	362,262	370,011	370,011	370,011	383,144	361,676
47		Subtotal Land & Land Rights	3,824	3,824	3,824	3,824	3,824	3,824	3,824	3,824	3,824	3,824	3,824	3,824	3,824	3,824

Explanation: Provide the month ending Adjusted balances for Water Plant in Service by primary account for each month of the Projected Rate Year and the ending balance for the prior year.

Line	Acct	(1)	(2)	(3)	(4)	(5)	(6)	(7)	(8)	(9)	(10)	(11)	(12)	(13)	(14)	(15)
No.	No.	Account Name	Prior Year 12/31/06	Jan	Feb	Mar	Apr	May	Jun	Jul	Aug	Sep	Oct	Nov	Dec	Average Balance
1		INTANGIBLE PLANT														
2	301.1	Organization	0	0	0	0	0	0	0	0	0	0	0	0	0	0
3	302.1	Franchises	0	0	0	0	0	0	0	0	0	0	0	0	0	0
4	339.1	Other Plant & Misc. Equipment	0	0	0	0	0	0	0	0	0	0	0	0	0	0
5		SOURCE OF SUPPLY & PUMPING PLANT														
6	303.2	Land & Land Rights	1,994	1,994	1,994	1,994	1,994	1,994	1,994	1,994	1,994	1,994	1,994	1,994	1,994	1,994
7	304.2	Structures & Improvements	14,270	14,270	14,270	14,270	14,270	14,270	14,270	14,270	14,270	14,270	14,270	14,270	14,270	14,270
8	305.2	Collect. & Impound Reservoirs	0	0	0	0	0	0	0	0	0	0	0	0	0	0
9	306.2	Lake, River & Other Intakes	0	0	0	0	0	0	0	0	0	0	0	0	0	0
10	307.2	Wells & Springs	21,804	21,804	21,804	21,804	21,804	21,804	21,804	21,804	21,804	21,804	21,804	21,804	21,804	21,804
11	308.2	Infiltration Galleries & Tunnels	0	0	0	0	0	0	0	0	0	0	0	0	0	0
12	309.2	Supply Mains	8,590	8,590	8,590	8,590	8,590	8,590	8,590	8,590	8,590	8,590	8,590	8,590	8,590	8,590
13	310.2	Power Generation Equipment	47,006	47,006	47,006	47,006	47,006	47,006	47,006	47,006	47,006	47,006	47,006	47,006	47,006	47,006
14	311.2	Pumping Equipment	26,457	26,457	26,457	26,457	26,457	26,457	26,457	26,457	26,457	26,457	26,457	26,457	26,457	26,457
15	339.2	Other Plant & Misc. Equipment	0	0	0	0	0	0	0	0	0	0	0	0	0	0
16		WATER TREATMENT PLANT														
17	303.3	Land & Land Rights	0	0	0	0	0	0	0	0	0	0	0	0	0	0
18	304.3	Structures & Improvements	0	0	0	250	250	250	500	500	500	750	750	750	1,000	423
19	311.3	Pumping Equipment	741	741	741	741	741	741	741	741	741	741	741	741	741	741
20	320.3	Water Treatment Equipment	0	0	0	0	0	0	0	0	0	0	0	0	0	0
21	339.3	Other Plant & Misc. Equipment	0	0	0	0	0	0	0	0	0	0	0	0	0	0
22		TRANSMISSION & DISTRIBUTION PLANT														
23	303.4	Land & Land Rights	1,830	1,830	1,830	1,830	1,830	1,830	1,830	1,830	1,830	1,830	1,830	1,830	1,830	1,830
24	304.4	Structures & Improvements	1,000	1,000	1,000	1,000	1,000	1,000	1,000	1,000	1,000	1,000	1,000	1,000	1,000	1,000
25	311.4	Pumping Equipment	0	0	0	0	0	0	0	0	0	0	0	0	0	0
26	330.4	Distr. Reservoirs & Standpipes	36,553	36,553	36,553	36,553	36,553	36,553	36,553	36,553	36,553	36,553	36,553	36,553	36,553	36,553
27	331.4	Transm. & Distribution Mains	171,168	171,168	171,168	172,839	172,839	172,839	174,510	174,510	174,510	176,181	176,181	176,181	177,852	173,996
28	333.4	Services	2,371	2,371	2,371	2,371	2,371	2,371	2,371	2,371	2,371	2,371	2,371	2,371	2,371	2,371
29	334.4	Meters & Meter Installations	28,800	28,800	28,800	30,094	30,094	30,094	31,388	31,388	31,388	32,682	32,682	32,682	33,976	30,990
30	335.4	Hydrants	11,634	11,634	11,634	11,634	11,634	11,634	11,634	11,634	11,634	11,634	11,634	11,634	11,634	11,634
31	336.4	Backflow Prevention	0	0	0	0	0	0	0	0	0	0	0	0	0	0
32	339.4	Other Plant & Misc. Equipment	0	0	0	0	0	0	0	0	0	0	0	0	0	0
33		GENERAL PLANT														
34	303.5	Land & Land Rights	0	0	0	0	0	0	0	0	0	0	0	0	0	0
35	304.5	Structures & Improvements	0	0	0	0	0	0	0	0	0	0	0	0	0	0
36	340.5	Office Furniture & Equipment	0	0	0	0	0	0	0	0	0	0	0	0	0	0
37	340.51	Computer Equipment	7,658	7,810	8,011	8,393	8,700	8,943	9,185	9,372	9,538	9,838	9,998	10,151	10,346	9,073
38	341.5	Transportation Equipment	0	0	0	0	0	0	0	0	0	0	0	0	0	0
39	342.5	Stores Equipment	0	0	0	0	0	0	0	0	0	0	0	0	0	0
40	343.5	Tools, Shop & Garage Equipment	0	0	0	0	0	0	0	0	0	0	0	0	0	0
41	344.5	Laboratory Equipment	0	0	0	0	0	0	0	0	0	0	0	0	0	0
42	345.5	Power Operated Equipment	0	0	0	0	0	0	0	0	0	0	0	0	0	0
43	346.5	Communication Equipment	0	0	0	0	0	0	0	0	0	0	0	0	0	0
44	347.5	Miscellaneous Equipment	1,268	1,268	1,268	1,268	1,268	1,268	1,268	1,268	1,268	1,268	1,268	1,268	1,268	1,268
45	348.5	Other Tangible Plant	0	0	0	0	0	0	0	0	0	0	0	0	0	0
46	TOTAL		383,144	383,296	383,497	387,094	387,401	387,644	391,101	391,288	391,454	394,969	395,129	395,282	398,692	389,999
47	Subtotal Land & Land Rights		3,824	3,824	3,824	3,824	3,824	3,824	3,824	3,824	3,824	3,824	3,824	3,824	3,824	3,824

Schedule of Sewer Plant in Service By Primary Account

Florida Public Service Commission

Test Year Average balance

Gibsonia Estates

Schedule: A-6

Docket No. 060368-WS

Page: 1 of 5

Test Year Ending December 31 of

Preparer: Robert M. Griffin

Historical 2005, Projected 2006 & 2007

Explanation: Provide the Average Sewer Plant in Service by Primary Account and the calculation of the Average Non-Used and Useful Plant in Service

Line No.	Acct No.	(1) Account Name	(2) Historical Base Year 2005			(5) Intermediate Year 2006			(8) Projected Rate Year 2007		
			(2) Adjusted Balance	(3) Non-Used & Useful %	(4) Adjusted	(5) Adjusted Balance	(6) Non-Used & Useful %	(7) Amount	(8) Adjusted Balance	(9) Non-Used & Useful %	(10) Amount
1		INTANGIBLE PLANT									
2	351.1	Organization	0	0.00%	0	0	0.00%	0	0	0.00%	0
3	352.1	Franchises	0	0.00%	0	0	0.00%	0	0	0.00%	0
4	389.1	Other Plant & Misc. Equipment	0	0.00%	0	0	0.00%	0	0	0.00%	0
5		COLLECTION PLANT									
6	353.2	Land & Land Rights	0	0.00%	0	0	0.00%	0	0	0.00%	0
7	354.2	Structures & Improvements	0	0.00%	0	0	0.00%	0	0	0.00%	0
8	355.2	Power Generation Equipment	0	0.00%	0	0	0.00%	0	0	0.00%	0
9	360.2	Collection Sewers - Force	0	0.00%	0	0	0.00%	0	0	0.00%	0
10	361.2	Collection Sewers - Gravity	0	0.00%	0	0	0.00%	0	0	0.00%	0
11	362.2	Special Collecting Structures	0	0.00%	0	0	0.00%	0	0	0.00%	0
12	363.2	Services to Customers	0	0.00%	0	0	0.00%	0	0	0.00%	0
13	364.2	Flow Measuring Devices	0	0.00%	0	0	0.00%	0	0	0.00%	0
14	365.2	Flow Measuring Installations	0	0.00%	0	0	0.00%	0	0	0.00%	0
15	389.2	Other Plant & Misc. Equipment	0	0.00%	0	0	0.00%	0	0	0.00%	0
16		SYSTEM PUMPING PLANT									
17	353.3	Land & Land Rights	0	0.00%	0	0	0.00%	0	0	0.00%	0
18	354.3	Structures & Improvements	0	0.00%	0	0	0.00%	0	0	0.00%	0
19	355.3	Power Generation Equipment	0	0.00%	0	0	0.00%	0	0	0.00%	0
20	370.3	Receiving Wells	0	0.00%	0	0	0.00%	0	0	0.00%	0
21	371.3	Pumping Equipment	0	0.00%	0	0	0.00%	0	0	0.00%	0
22	389.3	Other Plant & Misc. Equipment	0	0.00%	0	0	0.00%	0	0	0.00%	0
23		TREATMENT AND DISPOSAL PLANT									
24	353.4	Land & Land Rights	0	0.00%	0	0	0.00%	0	0	0.00%	0
25	354.4	Structures & Improvements	0	0.00%	0	0	0.00%	0	0	0.00%	0
26	355.4	Power Generation Equipment	0	0.00%	0	0	0.00%	0	0	0.00%	0
27	380.4	Treatment & Disposal Equipment	0	0.00%	0	0	0.00%	0	0	0.00%	0
28	381.4	Plant Sewers	0	0.00%	0	0	0.00%	0	0	0.00%	0
29	382.4	Outfall Sewer Lines	0	0.00%	0	0	0.00%	0	0	0.00%	0
30	389.4	Other Plant & Misc. Equipment	0	0.00%	0	0	0.00%	0	0	0.00%	0
31		RECLAIMED WATER TREATMENT PLANT									
32	353.5	Land & Land Rights	0	0.00%	0	0	0.00%	0	0	0.00%	0
33	354.5	Structures & Improvements	0	0.00%	0	0	0.00%	0	0	0.00%	0
34	355.5	Power Generation Equipment	0	0.00%	0	0	0.00%	0	0	0.00%	0
35	371.5	Pumping Equipment	0	0.00%	0	0	0.00%	0	0	0.00%	0
36	374.5	Reuse Distribution Reservoirs	0	0.00%	0	0	0.00%	0	0	0.00%	0
37	380.5	Treatment & Disposal Equipment	0	0.00%	0	0	0.00%	0	0	0.00%	0
38	381.5	Plant Sewers	0	0.00%	0	0	0.00%	0	0	0.00%	0
39	389.5	Other Plant & Misc. Equipment	0	0.00%	0	0	0.00%	0	0	0.00%	0
40		RECLAIMED WATER DISTRIBUTION PLANT									
41	352.6	Franchises	0	0.00%	0	0	0.00%	0	0	0.00%	0
42	353.6	Land & Land Rights	0	0.00%	0	0	0.00%	0	0	0.00%	0
43	354.6	Structures & Improvements	0	0.00%	0	0	0.00%	0	0	0.00%	0
44	355.6	Power Generation Equipment	0	0.00%	0	0	0.00%	0	0	0.00%	0
45	366.6	Reuse Services	0	0.00%	0	0	0.00%	0	0	0.00%	0
46	367.6	Reuse Meters & Meter Installations	0	0.00%	0	0	0.00%	0	0	0.00%	0
47	371.6	Pumping Equipment	0	0.00%	0	0	0.00%	0	0	0.00%	0
48	375.6	Reuse Transmission & Distr. Sys.	0	0.00%	0	0	0.00%	0	0	0.00%	0
49	389.6	Other Plant & Misc. Equipment	0	0.00%	0	0	0.00%	0	0	0.00%	0
50		GENERAL PLANT									
51	353.7	Land & Land Rights	0	0.00%	0	0	0.00%	0	0	0.00%	0
52	354.7	Structures & Improvements	0	0.00%	0	0	0.00%	0	0	0.00%	0
53	390.7	Office Furniture & Equipment	0	0.00%	0	0	0.00%	0	0	0.00%	0
54	390.71	Computer Equipment	0	0.00%	0	0	0.00%	0	0	0.00%	0
55	391.7	Transportation Equipment	0	0.00%	0	0	0.00%	0	0	0.00%	0
56	392.7	Stores Equipment	0	0.00%	0	0	0.00%	0	0	0.00%	0
57	393.7	Tools, Shop & Garage Equipment	0	0.00%	0	0	0.00%	0	0	0.00%	0
58	394.7	Laboratory Equipment	0	0.00%	0	0	0.00%	0	0	0.00%	0
59	395.7	Power Operated Equipment	0	0.00%	0	0	0.00%	0	0	0.00%	0
60	396.7	Communication Equipment	0	0.00%	0	0	0.00%	0	0	0.00%	0
61	397.7	Miscellaneous Equipment	0	0.00%	0	0	0.00%	0	0	0.00%	0
62	398.7	Other Tangible Plant	0	0.00%	0	0	0.00%	0	0	0.00%	0
63		TOTAL	0		0	0		0	0		0
64		Total Land and Land Rights	0		0	0		0	0		0

Schedule of Sewer Plant in Service By Primary Account
 Test Year Average balance
 Gibsonia Estates
 Docket No. 060368-WS
 Test Year Ending 12/31/05
 Historical [X] Projected []

Florida Public Service Commission

Schedule: A-6
 Page: 2 of 5
 Preparer: Robert M. Griffin

Explanation: Provide the month ending Per Books balances for Sewer Plant in Service by primary account for each month of the Test Year and the ending balance for the prior year.

Line No.	Acct No.	(1) Account Name	(2) Prior Year NA	(3) Jan	(4) Feb	(5) Mar	(6) Apr	(7) May	(8) Jun	(9) Jul	(10) Aug	(11) Sep	(12) Oct	(13) Nov	(14) Dec	(15) Average Balance
1		INTANGIBLE PLANT														
2	351.1	Organization	NA	NA	NA	NA	NA	NA	NA	NA	NA	NA	NA	NA	NA	0
3	352.1	Franchises	NA	NA	NA	NA	NA	NA	NA	NA	NA	NA	NA	NA	NA	0
4	389.1	Other Plant & Misc. Equipment	NA	NA	NA	NA	NA	NA	NA	NA	NA	NA	NA	NA	NA	0
5		COLLECTION PLANT														
6	353.2	Land & Land Rights	NA	NA	NA	NA	NA	NA	NA	NA	NA	NA	NA	NA	NA	0
7	354.2	Structures & Improvements	NA	NA	NA	NA	NA	NA	NA	NA	NA	NA	NA	NA	NA	0
8	355.2	Power Generation Equipment	NA	NA	NA	NA	NA	NA	NA	NA	NA	NA	NA	NA	NA	0
9	360.2	Collection Sewers - Force	NA	NA	NA	NA	NA	NA	NA	NA	NA	NA	NA	NA	NA	0
10	361.2	Collection Sewers - Gravity	NA	NA	NA	NA	NA	NA	NA	NA	NA	NA	NA	NA	NA	0
11	362.2	Special Collecting Structures	NA	NA	NA	NA	NA	NA	NA	NA	NA	NA	NA	NA	NA	0
12	363.2	Services to Customers	NA	NA	NA	NA	NA	NA	NA	NA	NA	NA	NA	NA	NA	0
13	364.2	Flow Measuring Devices	NA	NA	NA	NA	NA	NA	NA	NA	NA	NA	NA	NA	NA	0
14	365.2	Flow Measuring Installations	NA	NA	NA	NA	NA	NA	NA	NA	NA	NA	NA	NA	NA	0
15	389.2	Other Plant & Misc. Equipment	NA	NA	NA	NA	NA	NA	NA	NA	NA	NA	NA	NA	NA	0
16		SYSTEM PUMPING PLANT														
17	353.3	Land & Land Rights	NA	NA	NA	NA	NA	NA	NA	NA	NA	NA	NA	NA	NA	0
18	354.3	Structures & Improvements	NA	NA	NA	NA	NA	NA	NA	NA	NA	NA	NA	NA	NA	0
19	355.3	Power Generation Equipment	NA	NA	NA	NA	NA	NA	NA	NA	NA	NA	NA	NA	NA	0
20	370.3	Receiving Wells	NA	NA	NA	NA	NA	NA	NA	NA	NA	NA	NA	NA	NA	0
21	371.3	Pumping Equipment	NA	NA	NA	NA	NA	NA	NA	NA	NA	NA	NA	NA	NA	0
22	389.3	Other Plant & Misc. Equipment	NA	NA	NA	NA	NA	NA	NA	NA	NA	NA	NA	NA	NA	0
23		TREATMENT AND DISPOSAL PLANT														
24	353.4	Land & Land Rights	NA	NA	NA	NA	NA	NA	NA	NA	NA	NA	NA	NA	NA	0
25	354.4	Structures & Improvements	NA	NA	NA	NA	NA	NA	NA	NA	NA	NA	NA	NA	NA	0
26	355.4	Power Generation Equipment	NA	NA	NA	NA	NA	NA	NA	NA	NA	NA	NA	NA	NA	0
27	380.4	Treatment & Disposal Equipment	NA	NA	NA	NA	NA	NA	NA	NA	NA	NA	NA	NA	NA	0
28	381.4	Plant Sewers	NA	NA	NA	NA	NA	NA	NA	NA	NA	NA	NA	NA	NA	0
29	382.4	Outfall Sewer Lines	NA	NA	NA	NA	NA	NA	NA	NA	NA	NA	NA	NA	NA	0
30	389.4	Other Plant & Misc. Equipment	NA	NA	NA	NA	NA	NA	NA	NA	NA	NA	NA	NA	NA	0
31		RECLAIMED WATER TREATMENT PLANT														
32	353.5	Land & Land Rights	NA	NA	NA	NA	NA	NA	NA	NA	NA	NA	NA	NA	NA	0
33	354.5	Structures & Improvements	NA	NA	NA	NA	NA	NA	NA	NA	NA	NA	NA	NA	NA	0
34	355.5	Power Generation Equipment	NA	NA	NA	NA	NA	NA	NA	NA	NA	NA	NA	NA	NA	0
35	371.5	Pumping Equipment	NA	NA	NA	NA	NA	NA	NA	NA	NA	NA	NA	NA	NA	0
36	374.5	Reuse Distribution Reservoirs	NA	NA	NA	NA	NA	NA	NA	NA	NA	NA	NA	NA	NA	0
37	380.5	Treatment & Disposal Equipment	NA	NA	NA	NA	NA	NA	NA	NA	NA	NA	NA	NA	NA	0
38	381.5	Plant Sewers	NA	NA	NA	NA	NA	NA	NA	NA	NA	NA	NA	NA	NA	0
39	389.5	Other Plant & Misc. Equipment	NA	NA	NA	NA	NA	NA	NA	NA	NA	NA	NA	NA	NA	0
40		RECLAIMED WATER DISTRIBUTION PLANT														
41	352.6	Franchises	NA	NA	NA	NA	NA	NA	NA	NA	NA	NA	NA	NA	NA	0
42	353.6	Land & Land Rights	NA	NA	NA	NA	NA	NA	NA	NA	NA	NA	NA	NA	NA	0
43	354.6	Structures & Improvements	NA	NA	NA	NA	NA	NA	NA	NA	NA	NA	NA	NA	NA	0
44	355.6	Power Generation Equipment	NA	NA	NA	NA	NA	NA	NA	NA	NA	NA	NA	NA	NA	0
45	366.6	Reuse Services	NA	NA	NA	NA	NA	NA	NA	NA	NA	NA	NA	NA	NA	0
46	367.6	Reuse Meters & Meter Installations	NA	NA	NA	NA	NA	NA	NA	NA	NA	NA	NA	NA	NA	0
47	371.6	Pumping Equipment	NA	NA	NA	NA	NA	NA	NA	NA	NA	NA	NA	NA	NA	0
48	375.6	Reuse Transmission & Distr. Sys.	NA	NA	NA	NA	NA	NA	NA	NA	NA	NA	NA	NA	NA	0
49	389.6	Other Plant & Misc. Equipment	NA	NA	NA	NA	NA	NA	NA	NA	NA	NA	NA	NA	NA	0
50		GENERAL PLANT														
51	353.7	Land & Land Rights	NA	NA	NA	NA	NA	NA	NA	NA	NA	NA	NA	NA	NA	0
52	354.7	Structures & Improvements	NA	NA	NA	NA	NA	NA	NA	NA	NA	NA	NA	NA	NA	0
53	390.7	Office Furniture & Equipment	NA	NA	NA	NA	NA	NA	NA	NA	NA	NA	NA	NA	NA	0
54	390.71	Computer Equipment	NA	NA	NA	NA	NA	NA	NA	NA	NA	NA	NA	NA	NA	0
55	391.7	Transportation Equipment	NA	NA	NA	NA	NA	NA	NA	NA	NA	NA	NA	NA	NA	0
56	392.7	Stores Equipment	NA	NA	NA	NA	NA	NA	NA	NA	NA	NA	NA	NA	NA	0
57	393.7	Tools, Shop & Garage Equipment	NA	NA	NA	NA	NA	NA	NA	NA	NA	NA	NA	NA	NA	0
58	394.7	Laboratory Equipment	NA	NA	NA	NA	NA	NA	NA	NA	NA	NA	NA	NA	NA	0
59	395.7	Power Operated Equipment	NA	NA	NA	NA	NA	NA	NA	NA	NA	NA	NA	NA	NA	0
60	396.7	Communication Equipment	NA	NA	NA	NA	NA	NA	NA	NA	NA	NA	NA	NA	NA	0
61	397.7	Miscellaneous Equipment	NA	NA	NA	NA	NA	NA	NA	NA	NA	NA	NA	NA	NA	0
62	398.7	Other Tangible Plant	NA	NA	NA	NA	NA	NA	NA	NA	NA	NA	NA	NA	NA	0
63		TOTAL	0	0	0	0	0	0	0	0	0	0	0	0	0	0
64		Subtotal Land & Land Rights	0	0	0	0	0	0	0	0	0	0	0	0	0	0

Note: 2005 Per Book balances are zero since system's balances were aggregated at an Administrative Level pending the PSC Order regarding proper balances at 6/04 acquisition.

Schedule of Sewer Plant in Service By Primary Account

Test Year Average balance
 Gibsonia Estates
 Docket No. 060368-WS
 Test Year Ending 12/31/05
 Historical [X] Projected []

Florida Public Service Commission

Schedule: A-6
 Page: 3 of 5
 Preparer: Robert M. Griffin

Explanation: Provide the month ending Adjusted balances for Sewer Plant in Service by primary account for each month of the Test Year and the ending balance for the prior year.

Line No.	Acct No.	(1) Account Name	(2) Prior Year NA	(3) Jan	(4) Feb	(5) Mar	(6) Apr	(7) May	(8) Jun	(9) Jul	(10) Aug	(11) Sep	(12) Oct	(13) Nov	(14) Dec	(15) Average Balance
1		INTANGIBLE PLANT														
2	351.1	Organization	NA	NA	NA	NA	NA	NA	NA	NA	NA	NA	NA	NA	NA	0
3	352.1	Franchises	NA	NA	NA	NA	NA	NA	NA	NA	NA	NA	NA	NA	NA	0
4	389.1	Other Plant & Misc. Equipment	NA	NA	NA	NA	NA	NA	NA	NA	NA	NA	NA	NA	NA	0
5		COLLECTION PLANT														
6	353.2	Land & Land Rights	NA	NA	NA	NA	NA	NA	NA	NA	NA	NA	NA	NA	NA	0
7	354.2	Structures & Improvements	NA	NA	NA	NA	NA	NA	NA	NA	NA	NA	NA	NA	NA	0
8	355.2	Power Generation Equipment	NA	NA	NA	NA	NA	NA	NA	NA	NA	NA	NA	NA	NA	0
9	360.2	Collection Sewers - Force	NA	NA	NA	NA	NA	NA	NA	NA	NA	NA	NA	NA	NA	0
10	361.2	Collection Sewers - Gravity	NA	NA	NA	NA	NA	NA	NA	NA	NA	NA	NA	NA	NA	0
11	362.2	Special Collecting Structures	NA	NA	NA	NA	NA	NA	NA	NA	NA	NA	NA	NA	NA	0
12	363.2	Services to Customers	NA	NA	NA	NA	NA	NA	NA	NA	NA	NA	NA	NA	NA	0
13	364.2	Flow Measuring Devices	NA	NA	NA	NA	NA	NA	NA	NA	NA	NA	NA	NA	NA	0
14	365.2	Flow Measuring Installations	NA	NA	NA	NA	NA	NA	NA	NA	NA	NA	NA	NA	NA	0
15	389.2	Other Plant & Misc. Equipment	NA	NA	NA	NA	NA	NA	NA	NA	NA	NA	NA	NA	NA	0
16		SYSTEM PUMPING PLANT														
17	353.3	Land & Land Rights	NA	NA	NA	NA	NA	NA	NA	NA	NA	NA	NA	NA	NA	0
18	354.3	Structures & Improvements	NA	NA	NA	NA	NA	NA	NA	NA	NA	NA	NA	NA	NA	0
19	355.3	Power Generation Equipment	NA	NA	NA	NA	NA	NA	NA	NA	NA	NA	NA	NA	NA	0
20	370.3	Receiving Wells	NA	NA	NA	NA	NA	NA	NA	NA	NA	NA	NA	NA	NA	0
21	371.3	Pumping Equipment	NA	NA	NA	NA	NA	NA	NA	NA	NA	NA	NA	NA	NA	0
22	389.3	Other Plant & Misc. Equipment	NA	NA	NA	NA	NA	NA	NA	NA	NA	NA	NA	NA	NA	0
23		TREATMENT AND DISPOSAL PLANT														
24	353.4	Land & Land Rights	NA	NA	NA	NA	NA	NA	NA	NA	NA	NA	NA	NA	NA	0
25	354.4	Structures & Improvements	NA	NA	NA	NA	NA	NA	NA	NA	NA	NA	NA	NA	NA	0
26	355.4	Power Generation Equipment	NA	NA	NA	NA	NA	NA	NA	NA	NA	NA	NA	NA	NA	0
27	380.4	Treatment & Disposal Equipment	NA	NA	NA	NA	NA	NA	NA	NA	NA	NA	NA	NA	NA	0
28	381.4	Plant Sewers	NA	NA	NA	NA	NA	NA	NA	NA	NA	NA	NA	NA	NA	0
29	382.4	Outfall Sewer Lines	NA	NA	NA	NA	NA	NA	NA	NA	NA	NA	NA	NA	NA	0
30	389.4	Other Plant & Misc. Equipment	NA	NA	NA	NA	NA	NA	NA	NA	NA	NA	NA	NA	NA	0
31		RECLAIMED WATER TREATMENT PLANT														
32	353.5	Land & Land Rights	NA	NA	NA	NA	NA	NA	NA	NA	NA	NA	NA	NA	NA	0
33	354.5	Structures & Improvements	NA	NA	NA	NA	NA	NA	NA	NA	NA	NA	NA	NA	NA	0
34	355.5	Power Generation Equipment	NA	NA	NA	NA	NA	NA	NA	NA	NA	NA	NA	NA	NA	0
35	371.5	Pumping Equipment	NA	NA	NA	NA	NA	NA	NA	NA	NA	NA	NA	NA	NA	0
36	374.5	Reuse Distribution Reservoirs	NA	NA	NA	NA	NA	NA	NA	NA	NA	NA	NA	NA	NA	0
37	380.5	Treatment & Disposal Equipment	NA	NA	NA	NA	NA	NA	NA	NA	NA	NA	NA	NA	NA	0
38	381.5	Plant Sewers	NA	NA	NA	NA	NA	NA	NA	NA	NA	NA	NA	NA	NA	0
39	389.5	Other Plant & Misc. Equipment	NA	NA	NA	NA	NA	NA	NA	NA	NA	NA	NA	NA	NA	0
40		RECLAIMED WATER DISTRIBUTION PLANT														
41	352.6	Franchises	NA	NA	NA	NA	NA	NA	NA	NA	NA	NA	NA	NA	NA	0
42	353.6	Land & Land Rights	NA	NA	NA	NA	NA	NA	NA	NA	NA	NA	NA	NA	NA	0
43	354.6	Structures & Improvements	NA	NA	NA	NA	NA	NA	NA	NA	NA	NA	NA	NA	NA	0
44	355.6	Power Generation Equipment	NA	NA	NA	NA	NA	NA	NA	NA	NA	NA	NA	NA	NA	0
45	366.6	Reuse Services	NA	NA	NA	NA	NA	NA	NA	NA	NA	NA	NA	NA	NA	0
46	367.6	Reuse Meters & Meter Installations	NA	NA	NA	NA	NA	NA	NA	NA	NA	NA	NA	NA	NA	0
47	371.6	Pumping Equipment	NA	NA	NA	NA	NA	NA	NA	NA	NA	NA	NA	NA	NA	0
48	375.6	Reuse Transmission & Distr. Sys.	NA	NA	NA	NA	NA	NA	NA	NA	NA	NA	NA	NA	NA	0
49	389.6	Other Plant & Misc. Equipment	NA	NA	NA	NA	NA	NA	NA	NA	NA	NA	NA	NA	NA	0
50		GENERAL PLANT														
51	353.7	Land & Land Rights	NA	NA	NA	NA	NA	NA	NA	NA	NA	NA	NA	NA	NA	0
52	354.7	Structures & Improvements	NA	NA	NA	NA	NA	NA	NA	NA	NA	NA	NA	NA	NA	0
53	390.7	Office Furniture & Equipment	NA	NA	NA	NA	NA	NA	NA	NA	NA	NA	NA	NA	NA	0
54	390.71	Computer Equipment	NA	NA	NA	NA	NA	NA	NA	NA	NA	NA	NA	NA	NA	0
55	391.7	Transportation Equipment	NA	NA	NA	NA	NA	NA	NA	NA	NA	NA	NA	NA	NA	0
56	392.7	Stores Equipment	NA	NA	NA	NA	NA	NA	NA	NA	NA	NA	NA	NA	NA	0
57	393.7	Tools, Shop & Garage Equipment	NA	NA	NA	NA	NA	NA	NA	NA	NA	NA	NA	NA	NA	0
58	394.7	Laboratory Equipment	NA	NA	NA	NA	NA	NA	NA	NA	NA	NA	NA	NA	NA	0
59	395.7	Power Operated Equipment	NA	NA	NA	NA	NA	NA	NA	NA	NA	NA	NA	NA	NA	0
60	396.7	Communication Equipment	NA	NA	NA	NA	NA	NA	NA	NA	NA	NA	NA	NA	NA	0
61	397.7	Miscellaneous Equipment	NA	NA	NA	NA	NA	NA	NA	NA	NA	NA	NA	NA	NA	0
62	398.7	Other Tangible Plant	NA	NA	NA	NA	NA	NA	NA	NA	NA	NA	NA	NA	NA	0
63	TOTAL		0	0	0	0	0	0	0	0	0	0	0	0	0	0
64		Subtotal Land & Land Rights	0	0	0	0	0	0	0	0	0	0	0	0	0	0

Schedule of Sewer Plant in Service By Primary Account

Test Year Average balance
 Gibsonia Estates
 Docket No. 060368-WS
 Schedule Year Ending 12/31/06
 Historical [] Projected [X]

Florida Public Service Commission

Schedule: A-6
 Page: 4 of 5
 Preparer: Robert M. Griffin

Explanation: Provide the month ending Adjusted balances for Sewer Plant in Service by primary account for each month of the Intermediate Year and the ending balance for the prior year.

Line No.	Acct No.	(1) Account Name	(2)	(3)	(4)	(5)	(6)	(7)	(8)	(9)	(10)	(11)	(12)	(13)	(14)	(15)
			Prior Year NA	Jan	Feb	Mar	Apr	May	Jun	Jul	Aug	Sep	Oct	Nov	Dec	Average Balance
1		INTANGIBLE PLANT														
2	351.1	Organization	NA	NA	NA	NA	NA	NA	NA	NA	NA	NA	NA	NA	NA	0
3	352.1	Franchises	NA	NA	NA	NA	NA	NA	NA	NA	NA	NA	NA	NA	NA	0
4	389.1	Other Plant & Misc. Equipment	NA	NA	NA	NA	NA	NA	NA	NA	NA	NA	NA	NA	NA	0
5		COLLECTION PLANT														
6	353.2	Land & Land Rights	NA	NA	NA	NA	NA	NA	NA	NA	NA	NA	NA	NA	NA	0
7	354.2	Structures & Improvements	NA	NA	NA	NA	NA	NA	NA	NA	NA	NA	NA	NA	NA	0
8	355.2	Power Generation Equipment	NA	NA	NA	NA	NA	NA	NA	NA	NA	NA	NA	NA	NA	0
9	360.2	Collection Sewers - Force	NA	NA	NA	NA	NA	NA	NA	NA	NA	NA	NA	NA	NA	0
10	361.2	Collection Sewers - Gravity	NA	NA	NA	NA	NA	NA	NA	NA	NA	NA	NA	NA	NA	0
11	362.2	Special Collecting Structures	NA	NA	NA	NA	NA	NA	NA	NA	NA	NA	NA	NA	NA	0
12	363.2	Services to Customers	NA	NA	NA	NA	NA	NA	NA	NA	NA	NA	NA	NA	NA	0
13	364.2	Flow Measuring Devices	NA	NA	NA	NA	NA	NA	NA	NA	NA	NA	NA	NA	NA	0
14	365.2	Flow Measuring Installations	NA	NA	NA	NA	NA	NA	NA	NA	NA	NA	NA	NA	NA	0
15	389.2	Other Plant & Misc. Equipment	NA	NA	NA	NA	NA	NA	NA	NA	NA	NA	NA	NA	NA	0
16		SYSTEM PUMPING PLANT														
17	353.3	Land & Land Rights	NA	NA	NA	NA	NA	NA	NA	NA	NA	NA	NA	NA	NA	0
18	354.3	Structures & Improvements	NA	NA	NA	NA	NA	NA	NA	NA	NA	NA	NA	NA	NA	0
19	355.3	Power Generation Equipment	NA	NA	NA	NA	NA	NA	NA	NA	NA	NA	NA	NA	NA	0
20	370.3	Receiving Wells	NA	NA	NA	NA	NA	NA	NA	NA	NA	NA	NA	NA	NA	0
21	371.3	Pumping Equipment	NA	NA	NA	NA	NA	NA	NA	NA	NA	NA	NA	NA	NA	0
22	389.3	Other Plant & Misc. Equipment	NA	NA	NA	NA	NA	NA	NA	NA	NA	NA	NA	NA	NA	0
23		TREATMENT AND DISPOSAL PLANT														
24	353.4	Land & Land Rights	NA	NA	NA	NA	NA	NA	NA	NA	NA	NA	NA	NA	NA	0
25	354.4	Structures & Improvements	NA	NA	NA	NA	NA	NA	NA	NA	NA	NA	NA	NA	NA	0
26	355.4	Power Generation Equipment	NA	NA	NA	NA	NA	NA	NA	NA	NA	NA	NA	NA	NA	0
27	380.4	Treatment & Disposal Equipment	NA	NA	NA	NA	NA	NA	NA	NA	NA	NA	NA	NA	NA	0
28	381.4	Plant Sewers	NA	NA	NA	NA	NA	NA	NA	NA	NA	NA	NA	NA	NA	0
29	382.4	Outfall Sewer Lines	NA	NA	NA	NA	NA	NA	NA	NA	NA	NA	NA	NA	NA	0
30	389.4	Other Plant & Misc. Equipment	NA	NA	NA	NA	NA	NA	NA	NA	NA	NA	NA	NA	NA	0
31		RECLAIMED WATER TREATMENT PLANT														
32	353.5	Land & Land Rights	NA	NA	NA	NA	NA	NA	NA	NA	NA	NA	NA	NA	NA	0
33	354.5	Structures & Improvements	NA	NA	NA	NA	NA	NA	NA	NA	NA	NA	NA	NA	NA	0
34	355.5	Power Generation Equipment	NA	NA	NA	NA	NA	NA	NA	NA	NA	NA	NA	NA	NA	0
35	371.5	Pumping Equipment	NA	NA	NA	NA	NA	NA	NA	NA	NA	NA	NA	NA	NA	0
36	374.5	Reuse Distribution Reservoirs	NA	NA	NA	NA	NA	NA	NA	NA	NA	NA	NA	NA	NA	0
37	380.5	Treatment & Disposal Equipment	NA	NA	NA	NA	NA	NA	NA	NA	NA	NA	NA	NA	NA	0
38	381.5	Plant Sewers	NA	NA	NA	NA	NA	NA	NA	NA	NA	NA	NA	NA	NA	0
39	389.5	Other Plant & Misc. Equipment	NA	NA	NA	NA	NA	NA	NA	NA	NA	NA	NA	NA	NA	0
40		RECLAIMED WATER DISTRIBUTION PLANT														
41	352.6	Franchises	NA	NA	NA	NA	NA	NA	NA	NA	NA	NA	NA	NA	NA	0
42	353.6	Land & Land Rights	NA	NA	NA	NA	NA	NA	NA	NA	NA	NA	NA	NA	NA	0
43	354.6	Structures & Improvements	NA	NA	NA	NA	NA	NA	NA	NA	NA	NA	NA	NA	NA	0
44	355.6	Power Generation Equipment	NA	NA	NA	NA	NA	NA	NA	NA	NA	NA	NA	NA	NA	0
45	366.6	Reuse Services	NA	NA	NA	NA	NA	NA	NA	NA	NA	NA	NA	NA	NA	0
46	367.6	Reuse Meters & Meter Installations	NA	NA	NA	NA	NA	NA	NA	NA	NA	NA	NA	NA	NA	0
47	371.6	Pumping Equipment	NA	NA	NA	NA	NA	NA	NA	NA	NA	NA	NA	NA	NA	0
48	375.6	Reuse Transmission & Distr. Sys.	NA	NA	NA	NA	NA	NA	NA	NA	NA	NA	NA	NA	NA	0
49	389.6	Other Plant & Misc. Equipment	NA	NA	NA	NA	NA	NA	NA	NA	NA	NA	NA	NA	NA	0
50		GENERAL PLANT														
51	353.7	Land & Land Rights	NA	NA	NA	NA	NA	NA	NA	NA	NA	NA	NA	NA	NA	0
52	354.7	Structures & Improvements	NA	NA	NA	NA	NA	NA	NA	NA	NA	NA	NA	NA	NA	0
53	390.7	Office Furniture & Equipment	NA	NA	NA	NA	NA	NA	NA	NA	NA	NA	NA	NA	NA	0
54	390.71	Computer Equipment	NA	NA	NA	NA	NA	NA	NA	NA	NA	NA	NA	NA	NA	0
55	391.7	Transportation Equipment	NA	NA	NA	NA	NA	NA	NA	NA	NA	NA	NA	NA	NA	0
56	392.7	Stores Equipment	NA	NA	NA	NA	NA	NA	NA	NA	NA	NA	NA	NA	NA	0
57	393.7	Tools, Shop & Garage Equipment	NA	NA	NA	NA	NA	NA	NA	NA	NA	NA	NA	NA	NA	0
58	394.7	Laboratory Equipment	NA	NA	NA	NA	NA	NA	NA	NA	NA	NA	NA	NA	NA	0
59	395.7	Power Operated Equipment	NA	NA	NA	NA	NA	NA	NA	NA	NA	NA	NA	NA	NA	0
60	396.7	Communication Equipment	NA	NA	NA	NA	NA	NA	NA	NA	NA	NA	NA	NA	NA	0
61	397.7	Miscellaneous Equipment	NA	NA	NA	NA	NA	NA	NA	NA	NA	NA	NA	NA	NA	0
62	398.7	Other Tangible Plant	NA	NA	NA	NA	NA	NA	NA	NA	NA	NA	NA	NA	NA	0
63		TOTAL	0	0	0	0	0	0	0	0	0	0	0	0	0	0
64		Subtotal Land & Land Rights	0	0	0	0	0	0	0	0	0	0	0	0	0	0

Schedule of Sewer Plant in Service By Primary Account
 Test Year Average balance
 Gibsonia Estates
 Docket No. 060368-WS
 Schedule Year Ending 12/31/07
 Historical [] Projected [X]

Florida Public Service Commission
 Schedule: A-6
 Page: 5 of 5
 Preparer: Robert M. Griffin

Explanation: Provide the month ending Adjusted balances for Sewer Plant in Service by primary account for each month of the Projected Rate Year and the ending balance for the prior year.

Line No.	Acct No.	(1) Account Name	(2) Prior Year NA	(3) Jan	(4) Feb	(5) Mar	(6) Apr	(7) May	(8) Jun	(9) Jul	(10) Aug	(11) Sep	(12) Oct	(13) Nov	(14) Dec	(15) Average Balance
1		INTANGIBLE PLANT														
2	351.1	Organization	NA	NA	NA	NA	NA	NA	NA	NA	NA	NA	NA	NA	NA	0
3	352.1	Franchises	NA	NA	NA	NA	NA	NA	NA	NA	NA	NA	NA	NA	NA	0
4	389.1	Other Plant & Misc. Equipment	NA	NA	NA	NA	NA	NA	NA	NA	NA	NA	NA	NA	NA	0
5		COLLECTION PLANT														
6	353.2	Land & Land Rights	NA	NA	NA	NA	NA	NA	NA	NA	NA	NA	NA	NA	NA	0
7	354.2	Structures & Improvements	NA	NA	NA	NA	NA	NA	NA	NA	NA	NA	NA	NA	NA	0
8	355.2	Power Generation Equipment	NA	NA	NA	NA	NA	NA	NA	NA	NA	NA	NA	NA	NA	0
9	360.2	Collection Sewers - Force	NA	NA	NA	NA	NA	NA	NA	NA	NA	NA	NA	NA	NA	0
10	361.2	Collection Sewers - Gravity	NA	NA	NA	NA	NA	NA	NA	NA	NA	NA	NA	NA	NA	0
11	362.2	Special Collecting Structures	NA	NA	NA	NA	NA	NA	NA	NA	NA	NA	NA	NA	NA	0
12	363.2	Services to Customers	NA	NA	NA	NA	NA	NA	NA	NA	NA	NA	NA	NA	NA	0
13	364.2	Flow Measuring Devices	NA	NA	NA	NA	NA	NA	NA	NA	NA	NA	NA	NA	NA	0
14	365.2	Flow Measuring Installations	NA	NA	NA	NA	NA	NA	NA	NA	NA	NA	NA	NA	NA	0
15	389.2	Other Plant & Misc. Equipment	NA	NA	NA	NA	NA	NA	NA	NA	NA	NA	NA	NA	NA	0
16		SYSTEM PUMPING PLANT														
17	353.3	Land & Land Rights	NA	NA	NA	NA	NA	NA	NA	NA	NA	NA	NA	NA	NA	0
18	354.3	Structures & Improvements	NA	NA	NA	NA	NA	NA	NA	NA	NA	NA	NA	NA	NA	0
19	355.3	Power Generation Equipment	NA	NA	NA	NA	NA	NA	NA	NA	NA	NA	NA	NA	NA	0
20	370.3	Receiving Wells	NA	NA	NA	NA	NA	NA	NA	NA	NA	NA	NA	NA	NA	0
21	371.3	Pumping Equipment	NA	NA	NA	NA	NA	NA	NA	NA	NA	NA	NA	NA	NA	0
22	389.3	Other Plant & Misc. Equipment	NA	NA	NA	NA	NA	NA	NA	NA	NA	NA	NA	NA	NA	0
23		TREATMENT AND DISPOSAL PLANT														
24	353.4	Land & Land Rights	NA	NA	NA	NA	NA	NA	NA	NA	NA	NA	NA	NA	NA	0
25	354.4	Structures & Improvements	NA	NA	NA	NA	NA	NA	NA	NA	NA	NA	NA	NA	NA	0
26	355.4	Power Generation Equipment	NA	NA	NA	NA	NA	NA	NA	NA	NA	NA	NA	NA	NA	0
27	380.4	Treatment & Disposal Equipment	NA	NA	NA	NA	NA	NA	NA	NA	NA	NA	NA	NA	NA	0
28	381.4	Plant Sewers	NA	NA	NA	NA	NA	NA	NA	NA	NA	NA	NA	NA	NA	0
29	382.4	Outfall Sewer Lines	NA	NA	NA	NA	NA	NA	NA	NA	NA	NA	NA	NA	NA	0
30	389.4	Other Plant & Misc. Equipment	NA	NA	NA	NA	NA	NA	NA	NA	NA	NA	NA	NA	NA	0
31		RECLAIMED WATER TREATMENT PLANT														
32	353.5	Land & Land Rights	NA	NA	NA	NA	NA	NA	NA	NA	NA	NA	NA	NA	NA	0
33	354.5	Structures & Improvements	NA	NA	NA	NA	NA	NA	NA	NA	NA	NA	NA	NA	NA	0
34	355.5	Power Generation Equipment	NA	NA	NA	NA	NA	NA	NA	NA	NA	NA	NA	NA	NA	0
35	371.5	Pumping Equipment	NA	NA	NA	NA	NA	NA	NA	NA	NA	NA	NA	NA	NA	0
36	374.5	Reuse Distribution Reservoirs	NA	NA	NA	NA	NA	NA	NA	NA	NA	NA	NA	NA	NA	0
37	380.5	Treatment & Disposal Equipment	NA	NA	NA	NA	NA	NA	NA	NA	NA	NA	NA	NA	NA	0
38	381.5	Plant Sewers	NA	NA	NA	NA	NA	NA	NA	NA	NA	NA	NA	NA	NA	0
39	389.5	Other Plant & Misc. Equipment	NA	NA	NA	NA	NA	NA	NA	NA	NA	NA	NA	NA	NA	0
40		RECLAIMED WATER DISTRIBUTION PLANT														
41	352.6	Franchises	NA	NA	NA	NA	NA	NA	NA	NA	NA	NA	NA	NA	NA	0
42	353.6	Land & Land Rights	NA	NA	NA	NA	NA	NA	NA	NA	NA	NA	NA	NA	NA	0
43	354.6	Structures & Improvements	NA	NA	NA	NA	NA	NA	NA	NA	NA	NA	NA	NA	NA	0
44	355.6	Power Generation Equipment	NA	NA	NA	NA	NA	NA	NA	NA	NA	NA	NA	NA	NA	0
45	366.6	Reuse Services	NA	NA	NA	NA	NA	NA	NA	NA	NA	NA	NA	NA	NA	0
46	367.6	Reuse Meters & Meter Installations	NA	NA	NA	NA	NA	NA	NA	NA	NA	NA	NA	NA	NA	0
47	371.6	Pumping Equipment	NA	NA	NA	NA	NA	NA	NA	NA	NA	NA	NA	NA	NA	0
48	375.6	Reuse Transmission & Distr. Sys.	NA	NA	NA	NA	NA	NA	NA	NA	NA	NA	NA	NA	NA	0
49	389.6	Other Plant & Misc. Equipment	NA	NA	NA	NA	NA	NA	NA	NA	NA	NA	NA	NA	NA	0
50		GENERAL PLANT														
51	353.7	Land & Land Rights	NA	NA	NA	NA	NA	NA	NA	NA	NA	NA	NA	NA	NA	0
52	354.7	Structures & Improvements	NA	NA	NA	NA	NA	NA	NA	NA	NA	NA	NA	NA	NA	0
53	390.7	Office Furniture & Equipment	NA	NA	NA	NA	NA	NA	NA	NA	NA	NA	NA	NA	NA	0
54	390.71	Computer Equipment	NA	NA	NA	NA	NA	NA	NA	NA	NA	NA	NA	NA	NA	0
55	391.7	Transportation Equipment	NA	NA	NA	NA	NA	NA	NA	NA	NA	NA	NA	NA	NA	0
56	392.7	Stores Equipment	NA	NA	NA	NA	NA	NA	NA	NA	NA	NA	NA	NA	NA	0
57	393.7	Tools, Shop & Garage Equipment	NA	NA	NA	NA	NA	NA	NA	NA	NA	NA	NA	NA	NA	0
58	394.7	Laboratory Equipment	NA	NA	NA	NA	NA	NA	NA	NA	NA	NA	NA	NA	NA	0
59	395.7	Power Operated Equipment	NA	NA	NA	NA	NA	NA	NA	NA	NA	NA	NA	NA	NA	0
60	396.7	Communication Equipment	NA	NA	NA	NA	NA	NA	NA	NA	NA	NA	NA	NA	NA	0
61	397.7	Miscellaneous Equipment	NA	NA	NA	NA	NA	NA	NA	NA	NA	NA	NA	NA	NA	0
62	398.7	Other Tangible Plant	NA	NA	NA	NA	NA	NA	NA	NA	NA	NA	NA	NA	NA	0
63		TOTAL	0	0	0	0	0	0	0	0	0	0	0	0	0	0
64		Subtotal Land & Land Rights	0	0	0	0	0	0	0	0	0	0	0	0	0	0

Non-Used and Useful Plant - Summary

Florida Public Service Commission

Gibsonia Estates

Docket No. 060368-WS

Test Year Ending December 31 of
Historical 2005, Projected 2006 & 2007

Schedule: A-7

Page: 1 of 1

Preparer: Robert M. Griffin

Explanation: Provide a summary of the items included in non-used and useful plant for the year. Provide additional support schedules, if necessary.

Line No.	(1) Description	(2)	(3)	(4)	(5)	(6)	(9) Supporting Schedules
		<u>Base Year 2005</u> Adjusted Balance	<u>Intermediate Year 2006</u> Adjustments	<u>Intermediate Year 2006</u> Adjusted Balance	<u>Projected Rate Year 2007</u> Adjustments	<u>Projected Rate Year 2007</u> Adjusted Balance	
Water							
1	Plant in Service	0	0	0	0	0	A-5
2	Land	0	0	0	0	0	A-5
3	Less: Accumulated Depreciation	0	0	0	0	0	A-9
4	Less: CIAC	0	0	0	0	0	A-12
5	Accumulated Amort. of CIAC	0	0	0	0	0	A-14
6	Less: Advances for Construction	0	0	0	0	0	A-16
7	Other (Explain)		0		0		
8	TOTAL	<u>0</u>	<u>0</u>	<u>0</u>	<u>0</u>	<u>0</u>	
Sewer							
9	Plant in Service	0	0	0	0	0	A-6
10	Land	0	0	0	0	0	A-6
11	Less: Accumulated Depreciation	0	0	0	0	0	A-10
12	Less: CIAC	0	0	0	0	0	A-12
13	Accumulated Amort. Of CIAC	0	0	0	0	0	A-14
14	Less: Advances for Construction	0	0	0	0	0	A-16
15	Other (Explain)		0		0		
16	TOTAL	<u>0</u>	<u>0</u>	<u>0</u>	<u>0</u>	<u>0</u>	

**Schedule of Water and Sewer Accumulated Depreciation
Annual Balances Subsequent to Last Established Rate Base**

Florida Public Service Commission

Gibsonia Estates

Docket No. 060368-WS

Projected Test Year Ending 12/31/07

Schedule: A-8

Page: 1 of 2

Preparer: Robert M. Griffin

Explanation: Provide the annual balance per books of Water Accumulated Depreciation, for all years since either rate base was last established by this Commission; or the date of inception of utility service if rate base has not been established previously by this Commission; and yearly additions, retirements, and adjustments by dollar amount up to the end of the test year. Provide an additional page if necessary. If a projected test year is used, include the projected annual additions and/or retirements specifically identifying those amounts.

Line No.	(1) Description	(2) Water Year End Balance	(3) Sewer Year End Balance
The balances for this system begin June 30, 2004 in accordance with PSC Amendatory Order			
1	12/31/92 Balance		NA
	1993		
2	Additions		NA
3	Retirements		NA
4	Adjustments		NA
5	12/31/93 Balance		NA
	1994		
6	Additions		NA
7	Retirements		NA
8	Adjustments		NA
9	12/31/94 Balance		NA
	1995		
10	Additions		NA
11	Retirements		NA
12	Adjustments		NA
13	12/31/95 Balance		NA
	1996		
14	Additions		NA
15	Retirements		NA
16	Adjustments		NA
17	12/31/96 Balance		NA
	1997		
18	Additions		NA
19	Retirements		NA
20	Adjustments		NA
21	12/31/97 Balance		NA
	1998		
22	Additions		NA
23	Retirements		NA
24	Adjustments		NA
25	12/31/98 Balance		NA
	1999		
26	Additions		NA
27	Retirements		NA
28	Adjustments		NA
29	12/31/99 Balance		NA

Schedule of Water and Sewer Accumulated Depreciation
Annual Balances Subsequent to Last Established Rate Base

Florida Public Service Commission

Gibsonia Estates
Docket No. 060368-WS
Projected Test Year Ending 12/31/07

Schedule: A-8
Page: 2 of 2
Preparer: Robert M. Griffin

Explanation: Schedule A-8 continued

Line No.	(1) Description	(2) Water Year End Balance	(3) Sewer Year End Balance
The balances for this system begin June 30, 2004 in accordance with PSC Amendatory Order			
2000			
30	Additions		NA
31	Retirements		NA
32	Adjustments		NA
33	12/31/00 Balance		NA
2001			
34	Additions		NA
35	Retirements		NA
36	Adjustments		NA
37	12/31/01 Balance		NA
2002			
38	Additions		NA
39	Retirements		NA
40	Adjustments		NA
41	12/31/02 Balance		NA
2003			
42	Additions		NA
43	Retirements		NA
44	Adjustments		NA
45	06/30/04 Amend. Order Balance	48,609	NA
2004			
46	Additions	5,267	NA
47	Retirements	0	NA
48	Adjustments	0	NA
49	12/31/04 Balance	53,876	NA
2005			
50	Additions	10,658	NA
51	Retirements	(2,573)	NA
52	Adjustments	75	NA
53	12/31/05 Balance	62,036	NA
2006			
54	Additions	11,262	NA
55	Retirements	(1,251)	NA
56	Adjustments	549	NA
57	12/31/06 Balance	72,595	NA
2007			
58	Additions	12,175	NA
59	Retirements	(816)	NA
60	Adjustments	1,532	NA
61	12/31/07 Balance	85,485	NA

Supporting Schedules: A-9, A-10 (pp 2-5)

Schedule of Water Accumulated Depreciation By Primary Account

Florida Public Service Commission

Test Year Average balance

Gibsonia Estates

Schedule: A-9

Docket No. 060368-WS

Page: 1 of 5

Test Year Ending December 31 of

Preparer: Robert M. Griffin

Historical 2005, Projected 2006 & 2007

Explanation: Provide the Average Water Accumulated Depreciation by Primary Account and the calculation of the Average Non-Used and Useful amounts.

Line No.	Acct No.	(1) Account Name	(2) Historical Base Year 2005			(5) Intermediate Year 2006			(8) Projected Rate Year 2007		
			(3) Adjusted Balance	(4) Non-Used & Useful %	(4) Adjusted	(6) Adjusted Balance	(7) Non-Used & Useful %	(7) Amount	(9) Adjusted Balance	(9) Non-Used & Useful %	(10) Amount
1		INTANGIBLE PLANT									
2	301.1	Organization	0	0.00%	0	0	0.00%	0	0	0.00%	0
3	302.1	Franchises	0	0.00%	0	0	0.00%	0	0	0.00%	0
4	339.1	Other Plant & Misc. Equipment	0	0.00%	0	0	0.00%	0	0	0.00%	0
5		SOURCE OF SUPPLY & PUMPING PLANT									
6	303.2	Land & Land Rights	0	0.00%	0	0	0.00%	0	0	0.00%	0
7	304.2	Structures & Improvements	9,657	0.00%	0	10,093	0.00%	0	10,538	0.00%	0
8	305.2	Collect. & Impound Reservoirs	0	0.00%	0	0	0.00%	0	0	0.00%	0
9	306.2	Lake, River & Other Intakes	0	0.00%	0	0	0.00%	0	0	0.00%	0
10	307.2	Wells & Springs	5,877	0.00%	0	4,415	0.00%	0	5,141	0.00%	0
11	308.2	Infiltration Galleries & Tunnels	0	0.00%	0	0	0.00%	0	0	0.00%	0
12	309.2	Supply Mains	2,215	0.00%	0	2,461	0.00%	0	2,706	0.00%	0
13	310.2	Power Generation Equipment	20,020	0.00%	0	22,371	0.00%	0	24,721	0.00%	0
14	311.2	Pumping Equipment	5,229	0.00%	0	6,552	0.00%	0	7,875	0.00%	0
15	339.2	Other Plant & Misc. Equipment	0	0.00%	0	0	0.00%	0	0	0.00%	0
16		WATER TREATMENT PLANT									
17	303.3	Land & Land Rights	0	0.00%	0	0	0.00%	0	0	0.00%	0
18	304.3	Structures & Improvements	0	0.00%	0	0	0.00%	0	5	0.00%	0
19	311.3	Pumping Equipment	5	0.00%	0	37	0.00%	0	74	0.00%	0
20	320.3	Water Treatment Equipment	0	0.00%	0	0	0.00%	0	0	0.00%	0
21	339.3	Other Plant & Misc. Equipment	0	0.00%	0	0	0.00%	0	0	0.00%	0
22		TRANSMISSION & DISTRIBUTION PLANT									
23	303.4	Land & Land Rights	0	0.00%	0	0	0.00%	0	0	0.00%	0
24	304.4	Structures & Improvements	0	0.00%	0	0	0.00%	0	18	0.00%	0
25	311.4	Pumping Equipment	0	0.00%	0	0	0.00%	0	0	0.00%	0
26	330.4	Distr. Reservoirs & Standpipes	1,401	0.00%	0	2,389	0.00%	0	3,377	0.00%	0
27	331.4	Transm. & Distribution Mains	19,074	0.00%	0	22,324	0.00%	0	25,046	0.00%	0
28	333.4	Services	691	0.00%	0	751	0.00%	0	810	0.00%	0
29	334.4	Meters & Meter Installations	(7,687)	0.00%	0	(6,881)	0.00%	0	(5,564)	0.00%	0
30	335.4	Hydrants	1,734	0.00%	0	1,992	0.00%	0	2,251	0.00%	0
31	336.4	Backflow Prevention	0	0.00%	0	0	0.00%	0	0	0.00%	0
32	339.4	Other Plant & Misc. Equipment	0	0.00%	0	0	0.00%	0	0	0.00%	0
33		GENERAL PLANT									
34	303.5	Land & Land Rights	0	0.00%	0	0	0.00%	0	0	0.00%	0
35	304.5	Structures & Improvements	0	0.00%	0	0	0.00%	0	0	0.00%	0
36	340.5	Office Furniture & Equipment	0	0.00%	0	0	0.00%	0	0	0.00%	0
37	340.51	Computer Equipment	11	0.00%	0	306	0.00%	0	1,355	0.00%	0
38	341.5	Transportation Equipment	0	0.00%	0	0	0.00%	0	0	0.00%	0
39	342.5	Stores Equipment	0	0.00%	0	0	0.00%	0	0	0.00%	0
40	343.5	Tools, Shop & Garage Equipment	0	0.00%	0	0	0.00%	0	0	0.00%	0
41	344.5	Laboratory Equipment	0	0.00%	0	0	0.00%	0	0	0.00%	0
42	345.5	Power Operated Equipment	0	0.00%	0	0	0.00%	0	0	0.00%	0
43	346.5	Communication Equipment	0	0.00%	0	0	0.00%	0	0	0.00%	0
44	347.5	Miscellaneous Equipment	582	0.00%	0	602	0.00%	0	681	0.00%	0
45	348.5	Other Tangible Plant	0	0.00%	0	0	0.00%	0	0	0.00%	0
46		TOTAL	<u>58,810</u>		<u>0</u>	<u>67,410</u>		<u>0</u>	<u>79,033</u>		<u>0</u>
		Total Land and Land Rights	<u>0</u>		<u>0</u>	<u>0</u>		<u>0</u>	<u>0</u>		<u>0</u>

Schedule of Water Accumulated Depreciation By Primary Account

Florida Public Service Commission

Test Year Average balance

Gibsonia Estates

Docket No. 060368-WS

Test Year Ending 12/31/05

Historical [X] Projected []

Schedule: A-9

Page: 2 of 5

Preparer: Robert M. Griffin

Explanation: Provide the month ending Per Books balances for Water Accumulated Depreciation by primary account for each month of the Test Year and the ending balance for the prior year.

Line No.	Acct No.	(1) Account Name	(2) Prior Year 12/31/04	(3) Jan	(4) Feb	(5) Mar	(6) Apr	(7) May	(8) Jun	(9) Jul	(10) Aug	(11) Sep	(12) Oct	(13) Nov	(14) Dec	(15) Average Balance
1		INTANGIBLE PLANT														
2	301.1	Organization	0	0	0	0	0	0	0	0	0	0	0	0	0	0
3	302.1	Franchises	0	0	0	0	0	0	0	0	0	0	0	0	0	0
4	339.1	Other Plant & Misc. Equipment	0	0	0	0	0	0	0	0	0	0	0	0	0	0
5		SOURCE OF SUPPLY & PUMPING PLANT														
6	303.2	Land & Land Rights	0	0	0	0	0	0	0	0	0	0	0	0	0	0
7	304.2	Structures & Improvements	0	0	0	0	0	0	0	0	0	0	0	0	0	0
8	305.2	Collect. & Impound Reservoirs	0	0	0	0	0	0	0	0	0	0	0	0	0	0
9	306.2	Lake, River & Other Intakes	0	0	0	0	0	0	0	0	0	0	0	0	0	0
10	307.2	Wells & Springs	0	0	0	0	0	0	0	0	0	0	0	0	0	0
11	308.2	Infiltration Galleries & Tunnels	0	0	0	0	0	0	0	0	0	0	0	0	0	0
12	309.2	Supply Mains	0	0	0	0	0	0	0	0	0	0	0	0	0	0
13	310.2	Power Generation Equipment	0	0	0	0	0	0	0	0	0	0	0	0	0	0
14	311.2	Pumping Equipment	0	0	0	0	0	0	0	0	0	0	0	0	0	0
15	339.2	Other Plant & Misc. Equipment	0	0	0	0	0	0	0	0	0	0	0	0	0	0
16		WATER TREATMENT PLANT														
17	303.3	Land & Land Rights	0	0	0	0	0	0	0	0	0	0	0	0	0	0
18	304.3	Structures & Improvements	0	0	0	0	0	0	0	0	0	0	0	0	0	0
19	311.3	Pumping Equipment	0	0	0	0	0	0	0	0	0	0	0	0	0	0
20	320.3	Water Treatment Equipment	0	0	0	0	0	0	0	0	0	0	0	0	0	0
21	339.3	Other Plant & Misc. Equipment	0	0	0	0	0	0	0	0	0	0	0	0	0	0
22		TRANSMISSION & DISTRIBUTION PLANT														
23	303.4	Land & Land Rights	0	0	0	0	0	0	0	0	0	0	0	0	0	0
24	304.4	Structures & Improvements	0	0	0	0	0	0	0	0	0	0	0	0	0	0
25	311.4	Pumping Equipment	0	0	0	0	0	0	0	0	0	0	0	0	0	0
26	330.4	Distr. Reservoirs & Standpipes	0	0	0	0	0	0	0	0	0	0	0	0	0	0
27	331.4	Transm. & Distribution Mains	0	0	0	0	0	0	0	0	0	0	0	0	0	0
28	333.4	Services	0	0	0	0	0	0	0	0	0	0	0	0	0	0
29	334.4	Meters & Meter Installations	0	0	0	0	0	0	0	0	0	0	0	0	0	0
30	335.4	Hydrants	0	0	0	0	0	0	0	0	0	0	0	0	0	0
31	336.4	Backflow Prevention	0	0	0	0	0	0	0	0	0	0	0	0	0	0
32	339.4	Other Plant & Misc. Equipment	0	0	0	0	0	0	0	0	0	0	0	0	0	0
33		GENERAL PLANT														
34	303.5	Land & Land Rights	0	0	0	0	0	0	0	0	0	0	0	0	0	0
35	304.5	Structures & Improvements	0	0	0	0	0	0	0	0	0	0	0	0	0	0
36	340.5	Office Furniture & Equipment	0	0	0	0	0	0	0	0	0	0	0	0	0	0
37	340.51	Computer Equipment	0	0	0	0	0	0	0	0	0	0	0	0	0	0
38	341.5	Transportation Equipment	0	0	0	0	0	0	0	0	0	0	0	0	0	0
39	342.5	Stores Equipment	0	0	0	0	0	0	0	0	0	0	0	0	0	0
40	343.5	Tools, Shop & Garage Equipment	0	0	0	0	0	0	0	0	0	0	0	0	0	0
41	344.5	Laboratory Equipment	0	0	0	0	0	0	0	0	0	0	0	0	0	0
42	345.5	Power Operated Equipment	0	0	0	0	0	0	0	0	0	0	0	0	0	0
43	346.5	Communication Equipment	0	0	0	0	0	0	0	0	0	0	0	0	0	0
44	347.5	Miscellaneous Equipment	0	0	0	0	0	0	0	0	0	0	0	0	0	0
45	348.5	Other Tangible Plant	0	0	0	0	0	0	0	0	0	0	0	0	0	0
46		TOTAL	0	0	0	0	0	0	0	0	0	0	0	0	0	0
47		Subtotal Land & Land Rights	0	0	0	0	0	0	0	0	0	0	0	0	0	0

Note: 2005 Per Book balances are zero since system's balances were aggregated at an Administrative Level pending the PSC Order regarding proper balances at 6/04 acquisition.

Schedule of Water Accumulated Depreciation By Primary Account

Florida Public Service Commission

Test Year Average balance

Gibsonia Estates

Docket No. 060368-WS

Test Year Ending 12/31/05

Historical [X] Projected []

Schedule: A-9

Page: 3 of 5

Preparer: Robert M. Griffin

Explanation: Provide the month ending Adjusted balances for Water Accumulated Depreciation by primary account for each month of the Test Year and the ending balance for the prior year.

Line	Acct No.	(1) Account Name	(2) Prior Year 12/31/04	(3) Jan	(4) Feb	(5) Mar	(6) Apr	(7) May	(8) Jun	(9) Jul	(10) Aug	(11) Sep	(12) Oct	(13) Nov	(14) Dec	(15) Average Balance
1		INTANGIBLE PLANT														
2	301.1	Organization	0	0	0	0	0	0	0	0	0	0	0	0	0	0
3	302.1	Franchises	0	0	0	0	0	0	0	0	0	0	0	0	0	0
4	339.1	Other Plant & Misc. Equipment	0	0	0	0	0	0	0	0	0	0	0	0	0	0
5		SOURCE OF SUPPLY & PUMPING PLANT														
6	303.2	Land & Land Rights	0	0	0	0	0	0	0	0	0	0	0	0	0	0
7	304.2	Structures & Improvements	9,441	9,477	9,513	9,549	9,585	9,621	9,657	9,693	9,729	9,766	9,802	9,838	9,874	9,657
8	305.2	Collect. & Impound Reservoirs	0	0	0	0	0	0	0	0	0	0	0	0	0	0
9	306.2	Lake, River & Other Intakes	0	0	0	0	0	0	0	0	0	0	0	0	0	0
10	307.2	Wells & Springs	5,926	5,984	6,042	6,099	6,157	6,215	6,272	6,330	6,388	6,445	6,503	3,991	4,051	5,877
11	308.2	Infiltration Galleries & Tunnels	0	0	0	0	0	0	0	0	0	0	0	0	0	0
12	309.2	Supply Mains	2,093	2,113	2,134	2,154	2,175	2,195	2,215	2,236	2,256	2,277	2,297	2,318	2,338	2,215
13	310.2	Power Generation Equipment	18,845	19,041	19,237	19,433	19,629	19,824	20,020	20,216	20,412	20,608	20,804	21,000	21,195	20,020
14	311.2	Pumping Equipment	4,567	4,678	4,788	4,898	5,008	5,119	5,229	5,339	5,449	5,560	5,670	5,780	5,890	5,229
15	339.2	Other Plant & Misc. Equipment	0	0	0	0	0	0	0	0	0	0	0	0	0	0
16		WATER TREATMENT PLANT														
17	303.3	Land & Land Rights	0	0	0	0	0	0	0	0	0	0	0	0	0	0
18	304.3	Structures & Improvements	0	0	0	0	0	0	0	0	0	0	0	0	0	0
19	311.3	Pumping Equipment	0	0	0	0	0	0	0	3	6	9	12	15	19	5
20	320.3	Water Treatment Equipment	0	0	0	0	0	0	0	0	0	0	0	0	0	0
21	339.3	Other Plant & Misc. Equipment	0	0	0	0	0	0	0	0	0	0	0	0	0	0
22		TRANSMISSION & DISTRIBUTION PLANT														
23	303.4	Land & Land Rights	0	0	0	0	0	0	0	0	0	0	0	0	0	0
24	304.4	Structures & Improvements	0	0	0	0	0	0	0	0	0	0	0	0	0	0
25	311.4	Pumping Equipment	0	0	0	0	0	0	0	0	0	0	0	0	0	0
26	330.4	Distr. Reservoirs & Standpipes	907	989	1,072	1,154	1,236	1,319	1,401	1,483	1,566	1,648	1,730	1,813	1,895	1,401
27	331.4	Transm. & Distribution Mains	17,286	17,584	17,882	18,180	18,478	18,776	19,074	19,372	19,670	19,968	20,266	20,564	20,862	19,074
28	333.4	Services	662	667	672	676	681	686	691	696	701	706	711	716	721	691
29	334.4	Meters & Meter Installations	(8,038)	(7,980)	(7,922)	(7,863)	(7,805)	(7,746)	(7,688)	(7,629)	(7,571)	(7,512)	(7,454)	(7,396)	(7,330)	(7,687)
30	335.4	Hydrants	1,604	1,626	1,647	1,669	1,690	1,712	1,734	1,755	1,777	1,798	1,820	1,841	1,863	1,734
31	336.4	Backflow Prevention	0	0	0	0	0	0	0	0	0	0	0	0	0	0
32	339.4	Other Plant & Misc. Equipment	0	0	0	0	0	0	0	0	0	0	0	0	0	0
33		GENERAL PLANT														
34	303.5	Land & Land Rights	0	0	0	0	0	0	0	0	0	0	0	0	0	0
35	304.5	Structures & Improvements	0	0	0	0	0	0	0	0	0	0	0	0	0	0
36	340.5	Office Furniture & Equipment	0	0	0	0	0	0	0	0	0	0	0	0	0	0
37	340.51	Computer Equipment	0	0	0	0	0	0	0	0	0	3	21	45	75	11
38	341.5	Transportation Equipment	0	0	0	0	0	0	0	0	0	0	0	0	0	0
39	342.5	Stores Equipment	0	0	0	0	0	0	0	0	0	0	0	0	0	0
40	343.5	Tools, Shop & Garage Equipment	0	0	0	0	0	0	0	0	0	0	0	0	0	0
41	344.5	Laboratory Equipment	0	0	0	0	0	0	0	0	0	0	0	0	0	0
42	345.5	Power Operated Equipment	0	0	0	0	0	0	0	0	0	0	0	0	0	0
43	346.5	Communication Equipment	0	0	0	0	0	0	0	0	0	0	0	0	0	0
44	347.5	Miscellaneous Equipment	582	582	582	582	582	582	582	582	582	582	582	582	582	582
45	348.5	Other Tangible Plant	0	0	0	0	0	0	0	0	0	0	0	0	0	0
46		TOTAL	53,876	54,761	55,647	56,532	57,418	58,303	59,189	60,077	60,966	61,857	62,765	61,107	62,036	58,810
47		Subtotal Land & Land Rights	0	0	0	0	0	0	0	0	0	0	0	0	0	0

Schedule of Water Accumulated Depreciation By Primary Account

Test Year Average balance
 Gibsonia Estates
 Docket No. 060368-WS
 Schedule Year Ending 12/31/06
 Historical [] Projected [X]

Florida Public Service Commission

Schedule: A-9
 Page: 4 of 5
 Preparer: Robert M. Griffin

Explanation: Provide the month ending Adjusted balances for Water Accumulated Depreciation by primary account for each month of the intermediate Year and the ending balance for the prior year.

Line No.	Acct No.	(1) Account Name	(2) Prior Year 12/31/05	(3) Jan	(4) Feb	(5) Mar	(6) Apr	(7) May	(8) Jun	(9) Jul	(10) Aug	(11) Sep	(12) Oct	(13) Nov	(14) Dec	(15) Average Balance
1		INTANGIBLE PLANT														
2	301.1	Organization	0	0	0	0	0	0	0	0	0	0	0	0	0	0
3	302.1	Franchises	0	0	0	0	0	0	0	0	0	0	0	0	0	0
4	339.1	Other Plant & Misc. Equipment	0	0	0	0	0	0	0	0	0	0	0	0	0	0
5		SOURCE OF SUPPLY & PUMPING PLANT														
6	303.2	Land & Land Rights	0	0	0	0	0	0	0	0	0	0	0	0	0	0
7	304.2	Structures & Improvements	9,874	9,910	9,946	9,982	10,018	10,055	10,092	10,129	10,166	10,204	10,241	10,278	10,315	10,093
8	305.2	Collect. & Impound Reservoirs	0	0	0	0	0	0	0	0	0	0	0	0	0	0
9	306.2	Lake, River & Other Intakes	0	0	0	0	0	0	0	0	0	0	0	0	0	0
10	307.2	Wells & Springs	4,051	4,112	4,172	4,233	4,293	4,354	4,415	4,475	4,536	4,596	4,657	4,717	4,778	4,415
11	308.2	Infiltration Galleries & Tunnels	0	0	0	0	0	0	0	0	0	0	0	0	0	0
12	309.2	Supply Mains	2,338	2,359	2,379	2,400	2,420	2,440	2,461	2,481	2,502	2,522	2,543	2,563	2,584	2,461
13	310.2	Power Generation Equipment	21,195	21,391	21,587	21,783	21,979	22,175	22,371	22,566	22,762	22,958	23,154	23,350	23,546	22,371
14	311.2	Pumping Equipment	5,890	6,001	6,111	6,221	6,331	6,441	6,552	6,662	6,772	6,882	6,993	7,103	7,213	6,552
15	339.2	Other Plant & Misc. Equipment	0	0	0	0	0	0	0	0	0	0	0	0	0	0
16		WATER TREATMENT PLANT														
17	303.3	Land & Land Rights	0	0	0	0	0	0	0	0	0	0	0	0	0	0
18	304.3	Structures & Improvements	0	0	0	0	0	0	0	0	0	0	0	0	0	0
19	311.3	Pumping Equipment	19	22	25	28	31	34	37	40	43	46	49	52	56	37
20	320.3	Water Treatment Equipment	0	0	0	0	0	0	0	0	0	0	0	0	0	0
21	339.3	Other Plant & Misc. Equipment	0	0	0	0	0	0	0	0	0	0	0	0	0	0
22		TRANSMISSION & DISTRIBUTION PLANT														
23	303.4	Land & Land Rights	0	0	0	0	0	0	0	0	0	0	0	0	0	0
24	304.4	Structures & Improvements	0	0	0	0	0	0	0	0	0	0	0	0	3	0
25	311.4	Pumping Equipment	0	0	0	0	0	0	0	0	0	0	0	0	0	0
26	330.4	Distr. Reservoirs & Standpipes	1,895	1,977	2,060	2,142	2,224	2,307	2,389	2,471	2,553	2,636	2,718	2,800	2,883	2,389
27	331.4	Transm. & Distribution Mains	20,862	21,160	21,458	21,756	22,054	22,366	22,668	22,966	23,268	23,566	23,864	24,162	24,460	22,324
28	333.4	Services	721	726	731	736	741	746	751	755	760	765	770	775	780	751
29	334.4	Meters & Meter Installations	(7,330)	(7,264)	(7,198)	(7,132)	(7,066)	(7,001)	(6,917)	(6,833)	(6,749)	(6,647)	(6,545)	(6,443)	(6,323)	(6,881)
30	335.4	Hydrants	1,863	1,884	1,906	1,927	1,949	1,971	1,992	2,014	2,035	2,057	2,078	2,100	2,121	1,992
31	336.4	Backflow Prevention	0	0	0	0	0	0	0	0	0	0	0	0	0	0
32	339.4	Other Plant & Misc. Equipment	0	0	0	0	0	0	0	0	0	0	0	0	0	0
33		GENERAL PLANT														
34	303.5	Land & Land Rights	0	0	0	0	0	0	0	0	0	0	0	0	0	0
35	304.5	Structures & Improvements	0	0	0	0	0	0	0	0	0	0	0	0	0	0
36	340.5	Office Furniture & Equipment	0	0	0	0	0	0	0	0	0	0	0	0	0	0
37	340.51	Computer Equipment	75	105	136	168	201	245	290	336	381	427	472	518	624	306
38	341.5	Transportation Equipment	0	0	0	0	0	0	0	0	0	0	0	0	0	0
39	342.5	Stores Equipment	0	0	0	0	0	0	0	0	0	0	0	0	0	0
40	343.5	Tools, Shop & Garage Equipment	0	0	0	0	0	0	0	0	0	0	0	0	0	0
41	344.5	Laboratory Equipment	0	0	0	0	0	0	0	0	0	0	0	0	0	0
42	345.5	Power Operated Equipment	0	0	0	0	0	0	0	0	0	0	0	0	0	0
43	346.5	Communication Equipment	0	0	0	0	0	0	0	0	0	0	0	0	0	0
44	347.5	Miscellaneous Equipment	582	582	582	582	582	589	596	603	610	617	624	631	638	602
45	348.5	Other Tangible Plant	0	0	0	0	0	0	0	0	0	0	0	0	0	0
46		TOTAL	62,036	62,965	63,894	64,826	65,757	66,722	67,296	68,287	69,278	69,877	70,892	71,908	72,595	67,410
47		Subtotal Land & Land Rights	0	0	0	0	0	0	0	0	0	0	0	0	0	0

Schedule of Water Accumulated Depreciation By Primary Account

Florida Public Service Commission

Test Year Average balance
 Gibsonia Estates
 Docket No. 060368-WS
 Schedule Year Ending 12/31/07
 Historical [] Projected [X]

Schedule: A-9
 Page: 5 of 5
 Preparer: Robert M. Griffin

Explanation: Provide the month ending Adjusted balances for Water Accumulated Depreciation by primary account for each month of the Projected Rate Year and the ending balance for the prior year.

Line No.	Acct No.	(1) Account Name	(2) Prior Year 12/31/06	(3) Jan	(4) Feb	(5) Mar	(6) Apr	(7) May	(8) Jun	(9) Jul	(10) Aug	(11) Sep	(12) Oct	(13) Nov	(14) Dec	(15) Average Balance
1		INTANGIBLE PLANT														
2	301.1	Organization	0	0	0	0	0	0	0	0	0	0	0	0	0	0
3	302.1	Franchises	0	0	0	0	0	0	0	0	0	0	0	0	0	0
4	339.1	Other Plant & Misc. Equipment	0	0	0	0	0	0	0	0	0	0	0	0	0	0
5		SOURCE OF SUPPLY & PUMPING PLANT														
6	303.2	Land & Land Rights	0	0	0	0	0	0	0	0	0	0	0	0	0	0
7	304.2	Structures & Improvements	10,315	10,352	10,389	10,427	10,464	10,501	10,538	10,575	10,612	10,650	10,687	10,724	10,761	10,538
8	305.2	Collect. & Impound Reservoirs	0	0	0	0	0	0	0	0	0	0	0	0	0	0
9	306.2	Lake, River & Other Intakes	0	0	0	0	0	0	0	0	0	0	0	0	0	0
10	307.2	Wells & Springs	4,778	4,839	4,899	4,960	5,020	5,081	5,141	5,202	5,262	5,323	5,384	5,444	5,505	5,141
11	308.2	Infiltration Galleries & Tunnels	0	0	0	0	0	0	0	0	0	0	0	0	0	0
12	309.2	Supply Mains	2,584	2,604	2,624	2,645	2,665	2,686	2,706	2,727	2,747	2,768	2,788	2,809	2,829	2,706
13	310.2	Power Generation Equipment	23,546	23,742	23,937	24,133	24,329	24,525	24,721	24,917	25,113	25,308	25,504	25,700	25,896	24,721
14	311.2	Pumping Equipment	7,213	7,323	7,434	7,544	7,654	7,764	7,875	7,985	8,095	8,205	8,316	8,426	8,536	7,875
15	339.2	Other Plant & Misc. Equipment	0	0	0	0	0	0	0	0	0	0	0	0	0	0
16		WATER TREATMENT PLANT														
17	303.3	Land & Land Rights	0	0	0	0	0	0	0	0	0	0	0	0	0	0
18	304.3	Structures & Improvements	0	0	0	1	1	2	3	5	6	8	10	12	14	5
19	311.3	Pumping Equipment	56	59	62	65	68	71	74	77	80	83	86	90	93	74
20	320.3	Water Treatment Equipment	0	0	0	0	0	0	0	0	0	0	0	0	0	0
21	339.3	Other Plant & Misc. Equipment	0	0	0	0	0	0	0	0	0	0	0	0	0	0
22		TRANSMISSION & DISTRIBUTION PLANT														
23	303.4	Land & Land Rights	0	0	0	0	0	0	0	0	0	0	0	0	0	0
24	304.4	Structures & Improvements	3	5	8	10	13	16	18	21	23	26	29	31	34	18
25	311.4	Pumping Equipment	0	0	0	0	0	0	0	0	0	0	0	0	0	0
26	330.4	Distr. Reservoirs & Standpipes	2,883	2,965	3,047	3,130	3,212	3,294	3,377	3,459	3,541	3,624	3,706	3,788	3,871	3,377
27	331.4	Transm. & Distribution Mains	23,378	23,709	24,041	24,172	24,507	24,842	24,976	25,314	25,653	25,790	26,132	26,473	26,614	25,046
28	333.4	Services	780	785	790	795	800	805	810	815	820	825	830	835	839	810
29	334.4	Meters & Meter Installations	(6,323)	(6,203)	(6,083)	(5,958)	(5,832)	(5,707)	(5,576)	(5,445)	(5,315)	(5,178)	(5,042)	(4,906)	(4,764)	(5,564)
30	335.4	Hydrants	2,121	2,143	2,164	2,186	2,208	2,229	2,251	2,272	2,294	2,315	2,337	2,358	2,380	2,251
31	336.4	Backflow Prevention	0	0	0	0	0	0	0	0	0	0	0	0	0	0
32	339.4	Other Plant & Misc. Equipment	0	0	0	0	0	0	0	0	0	0	0	0	0	0
33		GENERAL PLANT														
34	303.5	Land & Land Rights	0	0	0	0	0	0	0	0	0	0	0	0	0	0
35	304.5	Structures & Improvements	0	0	0	0	0	0	0	0	0	0	0	0	0	0
36	340.5	Office Furniture & Equipment	0	0	0	0	0	0	0	0	0	0	0	0	0	0
37	340.51	Computer Equipment	624	732	844	960	1,081	1,205	1,333	1,463	1,596	1,732	1,871	2,012	2,156	1,355
38	341.5	Transportation Equipment	0	0	0	0	0	0	0	0	0	0	0	0	0	0
39	342.5	Stores Equipment	0	0	0	0	0	0	0	0	0	0	0	0	0	0
40	343.5	Tools, Shop & Garage Equipment	0	0	0	0	0	0	0	0	0	0	0	0	0	0
41	344.5	Laboratory Equipment	0	0	0	0	0	0	0	0	0	0	0	0	0	0
42	345.5	Power Operated Equipment	0	0	0	0	0	0	0	0	0	0	0	0	0	0
43	346.5	Communication Equipment	0	0	0	0	0	0	0	0	0	0	0	0	0	0
44	347.5	Miscellaneous Equipment	638	645	652	659	667	674	681	688	695	702	709	716	723	681
45	348.5	Other Tangible Plant	0	0	0	0	0	0	0	0	0	0	0	0	0	0
46		TOTAL	72,595	73,701	74,810	75,729	76,857	77,988	78,928	80,074	81,222	82,180	83,345	84,511	85,485	79,033
47		Subtotal Land & Land Rights	0	0	0	0	0	0	0	0	0	0	0	0	0	0

Schedule of Sewer Accumulated Depreciation By Primary Account

Florida Public Service Commission

Test Year Average balance

Schedule: A-10

Gibsonia Estates

Page: 1 of 5

Docket No. 060368-WS

Preparer: Robert M. Griffin

Test Year Ending December 31 of

Historical 2005, Projected 2006 & 2007

Line No.	Acct No.	(1) Account Name	(2) Historical Base Year 2005			(5) Intermediate Year 2006			(8) Projected Rate Year 2007		
			(2) Adjusted Balance	(3) Non-Used & Useful %	(4) Adjusted	(5) Adjusted Balance	(6) Non-Used & Useful %	(7) Amount	(8) Adjusted Balance	(9) Non-Used & Useful %	(10) Amount
1		INTANGIBLE PLANT									
2	351.1	Organization	0	0.00%	0	0	0.00%	0	0	0.00%	0
3	352.1	Franchises	0	0.00%	0	0	0.00%	0	0	0.00%	0
4	389.1	Other Plant & Misc. Equipment	0	0.00%	0	0	0.00%	0	0	0.00%	0
5		COLLECTION PLANT									
6	353.2	Land & Land Rights	0	0.00%	0	0	0.00%	0	0	0.00%	0
7	354.2	Structures & Improvements	0	0.00%	0	0	0.00%	0	0	0.00%	0
8	355.2	Power Generation Equipment	0	0.00%	0	0	0.00%	0	0	0.00%	0
9	360.2	Collection Sewers - Force	0	0.00%	0	0	0.00%	0	0	0.00%	0
10	361.2	Collection Sewers - Gravity	0	0.00%	0	0	0.00%	0	0	0.00%	0
11	362.2	Special Collecting Structures	0	0.00%	0	0	0.00%	0	0	0.00%	0
12	363.2	Services to Customers	0	0.00%	0	0	0.00%	0	0	0.00%	0
13	364.2	Flow Measuring Devices	0	0.00%	0	0	0.00%	0	0	0.00%	0
14	365.2	Flow Measuring Installations	0	0.00%	0	0	0.00%	0	0	0.00%	0
15	389.2	Other Plant & Misc. Equipment	0	0.00%	0	0	0.00%	0	0	0.00%	0
16		SYSTEM PUMPING PLANT									
17	353.3	Land & Land Rights	0	0.00%	0	0	0.00%	0	0	0.00%	0
18	354.3	Structures & Improvements	0	0.00%	0	0	0.00%	0	0	0.00%	0
19	355.3	Power Generation Equipment	0	0.00%	0	0	0.00%	0	0	0.00%	0
20	370.3	Receiving Wells	0	0.00%	0	0	0.00%	0	0	0.00%	0
21	371.3	Pumping Equipment	0	0.00%	0	0	0.00%	0	0	0.00%	0
22	389.3	Other Plant & Misc. Equipment	0	0.00%	0	0	0.00%	0	0	0.00%	0
23		TREATMENT AND DISPOSAL PLANT									
24	353.4	Land & Land Rights	0	0.00%	0	0	0.00%	0	0	0.00%	0
25	354.4	Structures & Improvements	0	0.00%	0	0	0.00%	0	0	0.00%	0
26	355.4	Power Generation Equipment	0	0.00%	0	0	0.00%	0	0	0.00%	0
27	380.4	Treatment & Disposal Equipment	0	0.00%	0	0	0.00%	0	0	0.00%	0
28	381.4	Plant Sewers	0	0.00%	0	0	0.00%	0	0	0.00%	0
29	382.4	Outfall Sewer Lines	0	0.00%	0	0	0.00%	0	0	0.00%	0
30	389.4	Other Plant & Misc. Equipment	0	0.00%	0	0	0.00%	0	0	0.00%	0
31		RECLAIMED WATER TREATMENT PLANT									
32	353.5	Land & Land Rights	0	0.00%	0	0	0.00%	0	0	0.00%	0
33	354.5	Structures & Improvements	0	0.00%	0	0	0.00%	0	0	0.00%	0
34	355.5	Power Generation Equipment	0	0.00%	0	0	0.00%	0	0	0.00%	0
35	371.5	Pumping Equipment	0	0.00%	0	0	0.00%	0	0	0.00%	0
36	374.5	Reuse Distribution Reservoirs	0	0.00%	0	0	0.00%	0	0	0.00%	0
37	380.5	Treatment & Disposal Equipment	0	0.00%	0	0	0.00%	0	0	0.00%	0
38	381.5	Plant Sewers	0	0.00%	0	0	0.00%	0	0	0.00%	0
39	389.5	Other Plant & Misc. Equipment	0	0.00%	0	0	0.00%	0	0	0.00%	0
40		RECLAIMED WATER DISTRIBUTION PLANT									
41	352.6	Franchises	0	0.00%	0	0	0.00%	0	0	0.00%	0
42	353.6	Land & Land Rights	0	0.00%	0	0	0.00%	0	0	0.00%	0
43	354.6	Structures & Improvements	0	0.00%	0	0	0.00%	0	0	0.00%	0
44	355.6	Power Generation Equipment	0	0.00%	0	0	0.00%	0	0	0.00%	0
45	366.6	Reuse Services	0	0.00%	0	0	0.00%	0	0	0.00%	0
46	367.6	Reuse Meters & Meter Installations	0	0.00%	0	0	0.00%	0	0	0.00%	0
47	371.6	Pumping Equipment	0	0.00%	0	0	0.00%	0	0	0.00%	0
48	375.6	Reuse Transmission & Distr. Sys.	0	0.00%	0	0	0.00%	0	0	0.00%	0
49	389.6	Other Plant & Misc. Equipment	0	0.00%	0	0	0.00%	0	0	0.00%	0
50		GENERAL PLANT									
51	353.7	Land & Land Rights	0	0.00%	0	0	0.00%	0	0	0.00%	0
52	354.7	Structures & Improvements	0	0.00%	0	0	0.00%	0	0	0.00%	0
53	390.7	Office Furniture & Equipment	0	0.00%	0	0	0.00%	0	0	0.00%	0
54	390.71	Computer Equipment	0	0.00%	0	0	0.00%	0	0	0.00%	0
55	391.7	Transportation Equipment	0	0.00%	0	0	0.00%	0	0	0.00%	0
56	392.7	Stores Equipment	0	0.00%	0	0	0.00%	0	0	0.00%	0
57	393.7	Tools, Shop & Garage Equipment	0	0.00%	0	0	0.00%	0	0	0.00%	0
58	394.7	Laboratory Equipment	0	0.00%	0	0	0.00%	0	0	0.00%	0
59	395.7	Power Operated Equipment	0	0.00%	0	0	0.00%	0	0	0.00%	0
60	396.7	Communication Equipment	0	0.00%	0	0	0.00%	0	0	0.00%	0
61	397.7	Miscellaneous Equipment	0	0.00%	0	0	0.00%	0	0	0.00%	0
62	398.7	Other Tangible Plant	0	0.00%	0	0	0.00%	0	0	0.00%	0
63		TOTAL	0		0	0		0	0		0
64		Total Land and Land Rights	0		0	0		0	0		0

Schedule of Sewer Accumulated Depreciation By Primary Account
 Test Year Average balance
 Gibsonia Estates
 Docket No. 060368-WS
 Test Year Ending 12/31/05
 Historical [X] Projected []

Florida Public Service Commission
 Schedule: A-10
 Page: 2 of 5
 Preparer: Robert M. Griffin

Explanation: Provide the month ending Per Books balances for Sewer Accumulated Depreciation by primary account for each month of the Test Year and the ending balance for the prior year.

Line No.	Acct No.	(1) Account Name	(2) Prior Year NA	(3) Jan	(4) Feb	(5) Mar	(6) Apr	(7) May	(8) Jun	(9) Jul	(10) Aug	(11) Sep	(12) Oct	(13) Nov	(14) Dec	(15) Average Balance
1		INTANGIBLE PLANT														
2	351.1	Organization	NA	NA	NA	NA	NA	NA	NA	NA	NA	NA	NA	NA	NA	0
3	352.1	Franchises	NA	NA	NA	NA	NA	NA	NA	NA	NA	NA	NA	NA	NA	0
4	389.1	Other Plant & Misc. Equipment	NA	NA	NA	NA	NA	NA	NA	NA	NA	NA	NA	NA	NA	0
5		COLLECTION PLANT														
6	353.2	Land & Land Rights	NA	NA	NA	NA	NA	NA	NA	NA	NA	NA	NA	NA	NA	0
7	354.2	Structures & Improvements	NA	NA	NA	NA	NA	NA	NA	NA	NA	NA	NA	NA	NA	0
8	355.2	Power Generation Equipment	NA	NA	NA	NA	NA	NA	NA	NA	NA	NA	NA	NA	NA	0
9	360.2	Collection Sewers - Force	NA	NA	NA	NA	NA	NA	NA	NA	NA	NA	NA	NA	NA	0
10	361.2	Collection Sewers - Gravity	NA	NA	NA	NA	NA	NA	NA	NA	NA	NA	NA	NA	NA	0
11	362.2	Special Collecting Structures	NA	NA	NA	NA	NA	NA	NA	NA	NA	NA	NA	NA	NA	0
12	363.2	Services to Customers	NA	NA	NA	NA	NA	NA	NA	NA	NA	NA	NA	NA	NA	0
13	364.2	Flow Measuring Devices	NA	NA	NA	NA	NA	NA	NA	NA	NA	NA	NA	NA	NA	0
14	365.2	Flow Measuring Installations	NA	NA	NA	NA	NA	NA	NA	NA	NA	NA	NA	NA	NA	0
15	389.2	Other Plant & Misc. Equipment	NA	NA	NA	NA	NA	NA	NA	NA	NA	NA	NA	NA	NA	0
16		SYSTEM PUMPING PLANT														
17	353.3	Land & Land Rights	NA	NA	NA	NA	NA	NA	NA	NA	NA	NA	NA	NA	NA	0
18	354.3	Structures & Improvements	NA	NA	NA	NA	NA	NA	NA	NA	NA	NA	NA	NA	NA	0
19	355.3	Power Generation Equipment	NA	NA	NA	NA	NA	NA	NA	NA	NA	NA	NA	NA	NA	0
20	370.3	Receiving Wells	NA	NA	NA	NA	NA	NA	NA	NA	NA	NA	NA	NA	NA	0
21	371.3	Pumping Equipment	NA	NA	NA	NA	NA	NA	NA	NA	NA	NA	NA	NA	NA	0
22	389.3	Other Plant & Misc. Equipment	NA	NA	NA	NA	NA	NA	NA	NA	NA	NA	NA	NA	NA	0
23		TREATMENT AND DISPOSAL PLANT														
24	353.4	Land & Land Rights	NA	NA	NA	NA	NA	NA	NA	NA	NA	NA	NA	NA	NA	0
25	354.4	Structures & Improvements	NA	NA	NA	NA	NA	NA	NA	NA	NA	NA	NA	NA	NA	0
26	355.4	Power Generation Equipment	NA	NA	NA	NA	NA	NA	NA	NA	NA	NA	NA	NA	NA	0
27	380.4	Treatment & Disposal Equipment	NA	NA	NA	NA	NA	NA	NA	NA	NA	NA	NA	NA	NA	0
28	381.4	Plant Sewers	NA	NA	NA	NA	NA	NA	NA	NA	NA	NA	NA	NA	NA	0
29	382.4	Outfall Sewer Lines	NA	NA	NA	NA	NA	NA	NA	NA	NA	NA	NA	NA	NA	0
30	389.4	Other Plant & Misc. Equipment	NA	NA	NA	NA	NA	NA	NA	NA	NA	NA	NA	NA	NA	0
31		RECLAIMED WATER TREATMENT PLANT														
32	353.5	Land & Land Rights	NA	NA	NA	NA	NA	NA	NA	NA	NA	NA	NA	NA	NA	0
33	354.5	Structures & Improvements	NA	NA	NA	NA	NA	NA	NA	NA	NA	NA	NA	NA	NA	0
34	355.5	Power Generation Equipment	NA	NA	NA	NA	NA	NA	NA	NA	NA	NA	NA	NA	NA	0
35	371.5	Pumping Equipment	NA	NA	NA	NA	NA	NA	NA	NA	NA	NA	NA	NA	NA	0
36	374.5	Reuse Distribution Reservoirs	NA	NA	NA	NA	NA	NA	NA	NA	NA	NA	NA	NA	NA	0
37	380.5	Treatment & Disposal Equipment	NA	NA	NA	NA	NA	NA	NA	NA	NA	NA	NA	NA	NA	0
38	381.5	Plant Sewers	NA	NA	NA	NA	NA	NA	NA	NA	NA	NA	NA	NA	NA	0
39	389.5	Other Plant & Misc. Equipment	NA	NA	NA	NA	NA	NA	NA	NA	NA	NA	NA	NA	NA	0
40		RECLAIMED WATER DISTRIBUTION PLANT														
41	352.6	Franchises	NA	NA	NA	NA	NA	NA	NA	NA	NA	NA	NA	NA	NA	0
42	353.6	Land & Land Rights	NA	NA	NA	NA	NA	NA	NA	NA	NA	NA	NA	NA	NA	0
43	354.6	Structures & Improvements	NA	NA	NA	NA	NA	NA	NA	NA	NA	NA	NA	NA	NA	0
44	355.6	Power Generation Equipment	NA	NA	NA	NA	NA	NA	NA	NA	NA	NA	NA	NA	NA	0
45	366.6	Reuse Services	NA	NA	NA	NA	NA	NA	NA	NA	NA	NA	NA	NA	NA	0
46	367.6	Reuse Meters & Meter Installations	NA	NA	NA	NA	NA	NA	NA	NA	NA	NA	NA	NA	NA	0
47	371.6	Pumping Equipment	NA	NA	NA	NA	NA	NA	NA	NA	NA	NA	NA	NA	NA	0
48	375.6	Reuse Transmission & Distr. Sys.	NA	NA	NA	NA	NA	NA	NA	NA	NA	NA	NA	NA	NA	0
49	389.6	Other Plant & Misc. Equipment	NA	NA	NA	NA	NA	NA	NA	NA	NA	NA	NA	NA	NA	0
50		GENERAL PLANT														
51	353.7	Land & Land Rights	NA	NA	NA	NA	NA	NA	NA	NA	NA	NA	NA	NA	NA	0
52	354.7	Structures & Improvements	NA	NA	NA	NA	NA	NA	NA	NA	NA	NA	NA	NA	NA	0
53	390.7	Office Furniture & Equipment	NA	NA	NA	NA	NA	NA	NA	NA	NA	NA	NA	NA	NA	0
54	390.71	Computer Equipment	NA	NA	NA	NA	NA	NA	NA	NA	NA	NA	NA	NA	NA	0
55	391.7	Transportation Equipment	NA	NA	NA	NA	NA	NA	NA	NA	NA	NA	NA	NA	NA	0
56	392.7	Stores Equipment	NA	NA	NA	NA	NA	NA	NA	NA	NA	NA	NA	NA	NA	0
57	393.7	Tools, Shop & Garage Equipment	NA	NA	NA	NA	NA	NA	NA	NA	NA	NA	NA	NA	NA	0
58	394.7	Laboratory Equipment	NA	NA	NA	NA	NA	NA	NA	NA	NA	NA	NA	NA	NA	0
59	395.7	Power Operated Equipment	NA	NA	NA	NA	NA	NA	NA	NA	NA	NA	NA	NA	NA	0
60	396.7	Communication Equipment	NA	NA	NA	NA	NA	NA	NA	NA	NA	NA	NA	NA	NA	0
61	397.7	Miscellaneous Equipment	NA	NA	NA	NA	NA	NA	NA	NA	NA	NA	NA	NA	NA	0
62	398.7	Other Tangible Plant	NA	NA	NA	NA	NA	NA	NA	NA	NA	NA	NA	NA	NA	0
63		TOTAL	0	0	0	0	0	0	0	0	0	0	0	0	0	0
64		Subtotal Land & Land Rights	0	0	0	0	0	0	0	0	0	0	0	0	0	0

Note: 2005 Per Book balances are zero since system's balances were aggregated at an Administrative Level pending the PSC Order regarding proper balances at 6/04 acquisition.

Schedule of Sewer Accumulated Depreciation By Primary Account
 Test Year Average balance
 Gibsonsia Estates
 Docket No. 060368-WS
 Test Year Ending 12/31/05
 Historical [X] Projected []

Florida Public Service Commission
 Schedule: A-10
 Page: 3 of 5
 Preparer: Robert M. Griffin

Explanation: Provide the month ending Adjusted balances for Sewer Accumulated Depreciation by primary account for each month of the Test Year and the ending balance for the prior year.

Line No.	Acct No.	(1) Account Name	(2) Prior Year NA	(3) Jan	(4) Feb	(5) Mar	(6) Apr	(7) May	(8) Jun	(9) Jul	(10) Aug	(11) Sep	(12) Oct	(13) Nov	(14) Dec	(15) Average Balance
1		INTANGIBLE PLANT														
2	351.1	Organization	NA	NA	NA	NA	NA	NA	NA	NA	NA	NA	NA	NA	NA	0
3	352.1	Franchises	NA	NA	NA	NA	NA	NA	NA	NA	NA	NA	NA	NA	NA	0
4	389.1	Other Plant & Misc. Equipment	NA	NA	NA	NA	NA	NA	NA	NA	NA	NA	NA	NA	NA	0
5		COLLECTION PLANT														
6	353.2	Land & Land Rights	NA	NA	NA	NA	NA	NA	NA	NA	NA	NA	NA	NA	NA	0
7	354.2	Structures & Improvements	NA	NA	NA	NA	NA	NA	NA	NA	NA	NA	NA	NA	NA	0
8	355.2	Power Generation Equipment	NA	NA	NA	NA	NA	NA	NA	NA	NA	NA	NA	NA	NA	0
9	360.2	Collection Sewers - Force	NA	NA	NA	NA	NA	NA	NA	NA	NA	NA	NA	NA	NA	0
10	361.2	Collection Sewers - Gravity	NA	NA	NA	NA	NA	NA	NA	NA	NA	NA	NA	NA	NA	0
11	362.2	Special Collecting Structures	NA	NA	NA	NA	NA	NA	NA	NA	NA	NA	NA	NA	NA	0
12	363.2	Services to Customers	NA	NA	NA	NA	NA	NA	NA	NA	NA	NA	NA	NA	NA	0
13	364.2	Flow Measuring Devices	NA	NA	NA	NA	NA	NA	NA	NA	NA	NA	NA	NA	NA	0
14	365.2	Flow Measuring Installations	NA	NA	NA	NA	NA	NA	NA	NA	NA	NA	NA	NA	NA	0
15	389.2	Other Plant & Misc. Equipment	NA	NA	NA	NA	NA	NA	NA	NA	NA	NA	NA	NA	NA	0
16		SYSTEM PUMPING PLANT														
17	353.3	Land & Land Rights	NA	NA	NA	NA	NA	NA	NA	NA	NA	NA	NA	NA	NA	0
18	354.3	Structures & Improvements	NA	NA	NA	NA	NA	NA	NA	NA	NA	NA	NA	NA	NA	0
19	355.3	Power Generation Equipment	NA	NA	NA	NA	NA	NA	NA	NA	NA	NA	NA	NA	NA	0
20	370.3	Receiving Wells	NA	NA	NA	NA	NA	NA	NA	NA	NA	NA	NA	NA	NA	0
21	371.3	Pumping Equipment	NA	NA	NA	NA	NA	NA	NA	NA	NA	NA	NA	NA	NA	0
22	389.3	Other Plant & Misc. Equipment	NA	NA	NA	NA	NA	NA	NA	NA	NA	NA	NA	NA	NA	0
23		TREATMENT AND DISPOSAL PLANT														
24	353.4	Land & Land Rights	NA	NA	NA	NA	NA	NA	NA	NA	NA	NA	NA	NA	NA	0
25	354.4	Structures & Improvements	NA	NA	NA	NA	NA	NA	NA	NA	NA	NA	NA	NA	NA	0
26	355.4	Power Generation Equipment	NA	NA	NA	NA	NA	NA	NA	NA	NA	NA	NA	NA	NA	0
27	380.4	Treatment & Disposal Equipment	NA	NA	NA	NA	NA	NA	NA	NA	NA	NA	NA	NA	NA	0
28	381.4	Plant Sewers	NA	NA	NA	NA	NA	NA	NA	NA	NA	NA	NA	NA	NA	0
29	382.4	Outfall Sewer Lines	NA	NA	NA	NA	NA	NA	NA	NA	NA	NA	NA	NA	NA	0
30	389.4	Other Plant & Misc. Equipment	NA	NA	NA	NA	NA	NA	NA	NA	NA	NA	NA	NA	NA	0
31		RECLAIMED WATER TREATMENT PLANT														
32	353.5	Land & Land Rights	NA	NA	NA	NA	NA	NA	NA	NA	NA	NA	NA	NA	NA	0
33	354.5	Structures & Improvements	NA	NA	NA	NA	NA	NA	NA	NA	NA	NA	NA	NA	NA	0
34	355.5	Power Generation Equipment	NA	NA	NA	NA	NA	NA	NA	NA	NA	NA	NA	NA	NA	0
35	371.5	Pumping Equipment	NA	NA	NA	NA	NA	NA	NA	NA	NA	NA	NA	NA	NA	0
36	374.5	Reuse Distribution Reservoirs	NA	NA	NA	NA	NA	NA	NA	NA	NA	NA	NA	NA	NA	0
37	380.5	Treatment & Disposal Equipment	NA	NA	NA	NA	NA	NA	NA	NA	NA	NA	NA	NA	NA	0
38	381.5	Plant Sewers	NA	NA	NA	NA	NA	NA	NA	NA	NA	NA	NA	NA	NA	0
39	389.5	Other Plant & Misc. Equipment	NA	NA	NA	NA	NA	NA	NA	NA	NA	NA	NA	NA	NA	0
40		RECLAIMED WATER DISTRIBUTION PLANT														
41	352.6	Franchises	NA	NA	NA	NA	NA	NA	NA	NA	NA	NA	NA	NA	NA	0
42	353.6	Land & Land Rights	NA	NA	NA	NA	NA	NA	NA	NA	NA	NA	NA	NA	NA	0
43	354.6	Structures & Improvements	NA	NA	NA	NA	NA	NA	NA	NA	NA	NA	NA	NA	NA	0
44	355.6	Power Generation Equipment	NA	NA	NA	NA	NA	NA	NA	NA	NA	NA	NA	NA	NA	0
45	366.6	Reuse Services	NA	NA	NA	NA	NA	NA	NA	NA	NA	NA	NA	NA	NA	0
46	367.6	Reuse Meters & Meter Installations	NA	NA	NA	NA	NA	NA	NA	NA	NA	NA	NA	NA	NA	0
47	371.6	Pumping Equipment	NA	NA	NA	NA	NA	NA	NA	NA	NA	NA	NA	NA	NA	0
48	375.6	Reuse Transmission & Distr. Sys.	NA	NA	NA	NA	NA	NA	NA	NA	NA	NA	NA	NA	NA	0
49	389.6	Other Plant & Misc. Equipment	NA	NA	NA	NA	NA	NA	NA	NA	NA	NA	NA	NA	NA	0
50		GENERAL PLANT														
51	353.7	Land & Land Rights	NA	NA	NA	NA	NA	NA	NA	NA	NA	NA	NA	NA	NA	0
52	354.7	Structures & Improvements	NA	NA	NA	NA	NA	NA	NA	NA	NA	NA	NA	NA	NA	0
53	390.7	Office Furniture & Equipment	NA	NA	NA	NA	NA	NA	NA	NA	NA	NA	NA	NA	NA	0
54	390.71	Computer Equipment	NA	NA	NA	NA	NA	NA	NA	NA	NA	NA	NA	NA	NA	0
55	391.7	Transportation Equipment	NA	NA	NA	NA	NA	NA	NA	NA	NA	NA	NA	NA	NA	0
56	392.7	Stores Equipment	NA	NA	NA	NA	NA	NA	NA	NA	NA	NA	NA	NA	NA	0
57	393.7	Tools, Shop & Garage Equipment	NA	NA	NA	NA	NA	NA	NA	NA	NA	NA	NA	NA	NA	0
58	394.7	Laboratory Equipment	NA	NA	NA	NA	NA	NA	NA	NA	NA	NA	NA	NA	NA	0
59	395.7	Power Operated Equipment	NA	NA	NA	NA	NA	NA	NA	NA	NA	NA	NA	NA	NA	0
60	396.7	Communication Equipment	NA	NA	NA	NA	NA	NA	NA	NA	NA	NA	NA	NA	NA	0
61	397.7	Miscellaneous Equipment	NA	NA	NA	NA	NA	NA	NA	NA	NA	NA	NA	NA	NA	0
62	398.7	Other Tangible Plant	NA	NA	NA	NA	NA	NA	NA	NA	NA	NA	NA	NA	NA	0
63		TOTAL		0	0	0	0	0	0	0	0	0	0	0	0	0
64		Subtotal Land & Land Rights		0	0	0	0	0	0	0	0	0	0	0	0	0

Schedule of Sewer Accumulated Depreciation By Primary Account

Florida Public Service Commission

Test Year Average balance
 Gibsonia Estates
 Docket No. 060368-WS
 Schedule Year Ending 12/31/06
 Historical [] Projected [X]

Schedule: A-10
 Page: 4 of 5
 Preparer: Robert M. Griffin

Explanation: Provide the month ending Adjusted balances for Sewer Accumulated Depreciation by primary account for each month of the Intermediate Year and the ending balance for the prior year.

Line No.	Acct No.	(1) Account Name	(2) Prior Year NA	(3) Jan	(4) Feb	(5) Mar	(6) Apr	(7) May	(8) Jun	(9) Jul	(10) Aug	(11) Sep	(12) Oct	(13) Nov	(14) Dec	(15) Average Balance
1		INTANGIBLE PLANT														
2	351.1	Organization	NA	NA	NA	NA	NA	NA	NA	NA	NA	NA	NA	NA	NA	0
3	352.1	Franchises	NA	NA	NA	NA	NA	NA	NA	NA	NA	NA	NA	NA	NA	0
4	389.1	Other Plant & Misc. Equipment	NA	NA	NA	NA	NA	NA	NA	NA	NA	NA	NA	NA	NA	0
5		COLLECTION PLANT														
6	353.2	Land & Land Rights	NA	NA	NA	NA	NA	NA	NA	NA	NA	NA	NA	NA	NA	0
7	354.2	Structures & Improvements	NA	NA	NA	NA	NA	NA	NA	NA	NA	NA	NA	NA	NA	0
8	355.2	Power Generation Equipment	NA	NA	NA	NA	NA	NA	NA	NA	NA	NA	NA	NA	NA	0
9	360.2	Collection Sewers - Force	NA	NA	NA	NA	NA	NA	NA	NA	NA	NA	NA	NA	NA	0
10	361.2	Collection Sewers - Gravity	NA	NA	NA	NA	NA	NA	NA	NA	NA	NA	NA	NA	NA	0
11	362.2	Special Collecting Structures	NA	NA	NA	NA	NA	NA	NA	NA	NA	NA	NA	NA	NA	0
12	363.2	Services to Customers	NA	NA	NA	NA	NA	NA	NA	NA	NA	NA	NA	NA	NA	0
13	364.2	Flow Measuring Devices	NA	NA	NA	NA	NA	NA	NA	NA	NA	NA	NA	NA	NA	0
14	365.2	Flow Measuring Installations	NA	NA	NA	NA	NA	NA	NA	NA	NA	NA	NA	NA	NA	0
15	389.2	Other Plant & Misc. Equipment	NA	NA	NA	NA	NA	NA	NA	NA	NA	NA	NA	NA	NA	0
16		SYSTEM PUMPING PLANT														
17	353.3	Land & Land Rights	NA	NA	NA	NA	NA	NA	NA	NA	NA	NA	NA	NA	NA	0
18	354.3	Structures & Improvements	NA	NA	NA	NA	NA	NA	NA	NA	NA	NA	NA	NA	NA	0
19	355.3	Power Generation Equipment	NA	NA	NA	NA	NA	NA	NA	NA	NA	NA	NA	NA	NA	0
20	370.3	Receiving Wells	NA	NA	NA	NA	NA	NA	NA	NA	NA	NA	NA	NA	NA	0
21	371.3	Pumping Equipment	NA	NA	NA	NA	NA	NA	NA	NA	NA	NA	NA	NA	NA	0
22	389.3	Other Plant & Misc. Equipment	NA	NA	NA	NA	NA	NA	NA	NA	NA	NA	NA	NA	NA	0
23		TREATMENT AND DISPOSAL PLANT														
24	353.4	Land & Land Rights	NA	NA	NA	NA	NA	NA	NA	NA	NA	NA	NA	NA	NA	0
25	354.4	Structures & Improvements	NA	NA	NA	NA	NA	NA	NA	NA	NA	NA	NA	NA	NA	0
26	355.4	Power Generation Equipment	NA	NA	NA	NA	NA	NA	NA	NA	NA	NA	NA	NA	NA	0
27	380.4	Treatment & Disposal Equipment	NA	NA	NA	NA	NA	NA	NA	NA	NA	NA	NA	NA	NA	0
28	381.4	Plant Sewers	NA	NA	NA	NA	NA	NA	NA	NA	NA	NA	NA	NA	NA	0
29	382.4	Outfall Sewer Lines	NA	NA	NA	NA	NA	NA	NA	NA	NA	NA	NA	NA	NA	0
30	389.4	Other Plant & Misc. Equipment	NA	NA	NA	NA	NA	NA	NA	NA	NA	NA	NA	NA	NA	0
31		RECLAIMED WATER TREATMENT PLANT														
32	353.5	Land & Land Rights	NA	NA	NA	NA	NA	NA	NA	NA	NA	NA	NA	NA	NA	0
33	354.5	Structures & Improvements	NA	NA	NA	NA	NA	NA	NA	NA	NA	NA	NA	NA	NA	0
34	355.5	Power Generation Equipment	NA	NA	NA	NA	NA	NA	NA	NA	NA	NA	NA	NA	NA	0
35	371.5	Pumping Equipment	NA	NA	NA	NA	NA	NA	NA	NA	NA	NA	NA	NA	NA	0
36	374.5	Reuse Distribution Reservoirs	NA	NA	NA	NA	NA	NA	NA	NA	NA	NA	NA	NA	NA	0
37	380.5	Treatment & Disposal Equipment	NA	NA	NA	NA	NA	NA	NA	NA	NA	NA	NA	NA	NA	0
38	381.5	Plant Sewers	NA	NA	NA	NA	NA	NA	NA	NA	NA	NA	NA	NA	NA	0
39	389.5	Other Plant & Misc. Equipment	NA	NA	NA	NA	NA	NA	NA	NA	NA	NA	NA	NA	NA	0
40		RECLAIMED WATER DISTRIBUTION PLANT														
41	352.6	Franchises	NA	NA	NA	NA	NA	NA	NA	NA	NA	NA	NA	NA	NA	0
42	353.6	Land & Land Rights	NA	NA	NA	NA	NA	NA	NA	NA	NA	NA	NA	NA	NA	0
43	354.6	Structures & Improvements	NA	NA	NA	NA	NA	NA	NA	NA	NA	NA	NA	NA	NA	0
44	355.6	Power Generation Equipment	NA	NA	NA	NA	NA	NA	NA	NA	NA	NA	NA	NA	NA	0
45	366.6	Reuse Services	NA	NA	NA	NA	NA	NA	NA	NA	NA	NA	NA	NA	NA	0
46	367.6	Reuse Meters & Meter Installations	NA	NA	NA	NA	NA	NA	NA	NA	NA	NA	NA	NA	NA	0
47	371.6	Pumping Equipment	NA	NA	NA	NA	NA	NA	NA	NA	NA	NA	NA	NA	NA	0
48	375.6	Reuse Transmission & Distr. Sys.	NA	NA	NA	NA	NA	NA	NA	NA	NA	NA	NA	NA	NA	0
49	389.6	Other Plant & Misc. Equipment	NA	NA	NA	NA	NA	NA	NA	NA	NA	NA	NA	NA	NA	0
50		GENERAL PLANT														
51	353.7	Land & Land Rights	NA	NA	NA	NA	NA	NA	NA	NA	NA	NA	NA	NA	NA	0
52	354.7	Structures & Improvements	NA	NA	NA	NA	NA	NA	NA	NA	NA	NA	NA	NA	NA	0
53	390.7	Office Furniture & Equipment	NA	NA	NA	NA	NA	NA	NA	NA	NA	NA	NA	NA	NA	0
54	390.71	Computer Equipment	NA	NA	NA	NA	NA	NA	NA	NA	NA	NA	NA	NA	NA	0
55	391.7	Transportation Equipment	NA	NA	NA	NA	NA	NA	NA	NA	NA	NA	NA	NA	NA	0
56	392.7	Stores Equipment	NA	NA	NA	NA	NA	NA	NA	NA	NA	NA	NA	NA	NA	0
57	393.7	Tools, Shop & Garage Equipment	NA	NA	NA	NA	NA	NA	NA	NA	NA	NA	NA	NA	NA	0
58	394.7	Laboratory Equipment	NA	NA	NA	NA	NA	NA	NA	NA	NA	NA	NA	NA	NA	0
59	395.7	Power Operated Equipment	NA	NA	NA	NA	NA	NA	NA	NA	NA	NA	NA	NA	NA	0
60	396.7	Communication Equipment	NA	NA	NA	NA	NA	NA	NA	NA	NA	NA	NA	NA	NA	0
61	397.7	Miscellaneous Equipment	NA	NA	NA	NA	NA	NA	NA	NA	NA	NA	NA	NA	NA	0
62	398.7	Other Tangible Plant	NA	NA	NA	NA	NA	NA	NA	NA	NA	NA	NA	NA	NA	0
63		TOTAL	0	0	0	0	0	0	0	0	0	0	0	0	0	0
64		Subtotal Land & Land Rights	0	0	0	0	0	0	0	0	0	0	0	0	0	0

Schedule of Sewer Accumulated Depreciation By Primary Account
 Test Year Average balance
 Gibsonia Estates
 Docket No. 060368-WS
 Schedule Year Ending 12/31/07
 Historical [] Projected [X]

Florida Public Service Commission
 Schedule: A-10
 Page: 5 of 5
 Preparer: Robert M. Griffin

Explanation: Provide the month ending Adjusted balances for Sewer Accumulated Depreciation by primary account for each month of the Projected Rate Year and the ending balance for the prior year.

Line No.	Acct No.	(1) Account Name	(2) Prior Year NA	(3) Jan	(4) Feb	(5) Mar	(6) Apr	(7) May	(8) Jun	(9) Jul	(10) Aug	(11) Sep	(12) Oct	(13) Nov	(14) Dec	(15) Average Balance
1		INTANGIBLE PLANT														
2	351.1	Organization	NA	NA	NA	NA	NA	NA	NA	NA	NA	NA	NA	NA	NA	0
3	352.1	Franchises	NA	NA	NA	NA	NA	NA	NA	NA	NA	NA	NA	NA	NA	0
4	389.1	Other Plant & Misc. Equipment	NA	NA	NA	NA	NA	NA	NA	NA	NA	NA	NA	NA	NA	0
5		COLLECTION PLANT														
6	353.2	Land & Land Rights	NA	NA	NA	NA	NA	NA	NA	NA	NA	NA	NA	NA	NA	0
7	354.2	Structures & Improvements	NA	NA	NA	NA	NA	NA	NA	NA	NA	NA	NA	NA	NA	0
8	355.2	Power Generation Equipment	NA	NA	NA	NA	NA	NA	NA	NA	NA	NA	NA	NA	NA	0
9	360.2	Collection Sewers - Force	NA	NA	NA	NA	NA	NA	NA	NA	NA	NA	NA	NA	NA	0
10	361.2	Collection Sewers - Gravity	NA	NA	NA	NA	NA	NA	NA	NA	NA	NA	NA	NA	NA	0
11	362.2	Special Collecting Structures	NA	NA	NA	NA	NA	NA	NA	NA	NA	NA	NA	NA	NA	0
12	363.2	Services to Customers	NA	NA	NA	NA	NA	NA	NA	NA	NA	NA	NA	NA	NA	0
13	364.2	Flow Measuring Devices	NA	NA	NA	NA	NA	NA	NA	NA	NA	NA	NA	NA	NA	0
14	365.2	Flow Measuring Installations	NA	NA	NA	NA	NA	NA	NA	NA	NA	NA	NA	NA	NA	0
15	389.2	Other Plant & Misc. Equipment	NA	NA	NA	NA	NA	NA	NA	NA	NA	NA	NA	NA	NA	0
16		SYSTEM PUMPING PLANT														
17	353.3	Land & Land Rights	NA	NA	NA	NA	NA	NA	NA	NA	NA	NA	NA	NA	NA	0
18	354.3	Structures & Improvements	NA	NA	NA	NA	NA	NA	NA	NA	NA	NA	NA	NA	NA	0
19	355.3	Power Generation Equipment	NA	NA	NA	NA	NA	NA	NA	NA	NA	NA	NA	NA	NA	0
20	370.3	Receiving Wells	NA	NA	NA	NA	NA	NA	NA	NA	NA	NA	NA	NA	NA	0
21	371.3	Pumping Equipment	NA	NA	NA	NA	NA	NA	NA	NA	NA	NA	NA	NA	NA	0
22	389.3	Other Plant & Misc. Equipment	NA	NA	NA	NA	NA	NA	NA	NA	NA	NA	NA	NA	NA	0
23		TREATMENT AND DISPOSAL PLANT														
24	353.4	Land & Land Rights	NA	NA	NA	NA	NA	NA	NA	NA	NA	NA	NA	NA	NA	0
25	354.4	Structures & Improvements	NA	NA	NA	NA	NA	NA	NA	NA	NA	NA	NA	NA	NA	0
26	355.4	Power Generation Equipment	NA	NA	NA	NA	NA	NA	NA	NA	NA	NA	NA	NA	NA	0
27	360.4	Treatment & Disposal Equipment	NA	NA	NA	NA	NA	NA	NA	NA	NA	NA	NA	NA	NA	0
28	381.4	Plant Sewers	NA	NA	NA	NA	NA	NA	NA	NA	NA	NA	NA	NA	NA	0
29	382.4	Outfall Sewer Lines	NA	NA	NA	NA	NA	NA	NA	NA	NA	NA	NA	NA	NA	0
30	389.4	Other Plant & Misc. Equipment	NA	NA	NA	NA	NA	NA	NA	NA	NA	NA	NA	NA	NA	0
31		RECLAIMED WATER TREATMENT PLANT														
32	353.5	Land & Land Rights	NA	NA	NA	NA	NA	NA	NA	NA	NA	NA	NA	NA	NA	0
33	354.5	Structures & Improvements	NA	NA	NA	NA	NA	NA	NA	NA	NA	NA	NA	NA	NA	0
34	355.5	Power Generation Equipment	NA	NA	NA	NA	NA	NA	NA	NA	NA	NA	NA	NA	NA	0
35	371.5	Pumping Equipment	NA	NA	NA	NA	NA	NA	NA	NA	NA	NA	NA	NA	NA	0
36	374.5	Reuse Distribution Reservoirs	NA	NA	NA	NA	NA	NA	NA	NA	NA	NA	NA	NA	NA	0
37	380.5	Treatment & Disposal Equipment	NA	NA	NA	NA	NA	NA	NA	NA	NA	NA	NA	NA	NA	0
38	381.5	Plant Sewers	NA	NA	NA	NA	NA	NA	NA	NA	NA	NA	NA	NA	NA	0
39	389.5	Other Plant & Misc. Equipment	NA	NA	NA	NA	NA	NA	NA	NA	NA	NA	NA	NA	NA	0
40		RECLAIMED WATER DISTRIBUTION PLANT														
41	352.6	Franchises	NA	NA	NA	NA	NA	NA	NA	NA	NA	NA	NA	NA	NA	0
42	353.6	Land & Land Rights	NA	NA	NA	NA	NA	NA	NA	NA	NA	NA	NA	NA	NA	0
43	354.6	Structures & Improvements	NA	NA	NA	NA	NA	NA	NA	NA	NA	NA	NA	NA	NA	0
44	355.6	Power Generation Equipment	NA	NA	NA	NA	NA	NA	NA	NA	NA	NA	NA	NA	NA	0
45	366.6	Reuse Services	NA	NA	NA	NA	NA	NA	NA	NA	NA	NA	NA	NA	NA	0
46	367.6	Reuse Meters & Meter Installations	NA	NA	NA	NA	NA	NA	NA	NA	NA	NA	NA	NA	NA	0
47	371.6	Pumping Equipment	NA	NA	NA	NA	NA	NA	NA	NA	NA	NA	NA	NA	NA	0
48	375.6	Reuse Transmission & Distr. Sys.	NA	NA	NA	NA	NA	NA	NA	NA	NA	NA	NA	NA	NA	0
49	389.6	Other Plant & Misc. Equipment	NA	NA	NA	NA	NA	NA	NA	NA	NA	NA	NA	NA	NA	0
50		GENERAL PLANT														
51	353.7	Land & Land Rights	NA	NA	NA	NA	NA	NA	NA	NA	NA	NA	NA	NA	NA	0
52	354.7	Structures & Improvements	NA	NA	NA	NA	NA	NA	NA	NA	NA	NA	NA	NA	NA	0
53	390.7	Office Furniture & Equipment	NA	NA	NA	NA	NA	NA	NA	NA	NA	NA	NA	NA	NA	0
54	390.71	Computer Equipment	NA	NA	NA	NA	NA	NA	NA	NA	NA	NA	NA	NA	NA	0
55	391.7	Transportation Equipment	NA	NA	NA	NA	NA	NA	NA	NA	NA	NA	NA	NA	NA	0
56	392.7	Stores Equipment	NA	NA	NA	NA	NA	NA	NA	NA	NA	NA	NA	NA	NA	0
57	393.7	Tools, Shop & Garage Equipment	NA	NA	NA	NA	NA	NA	NA	NA	NA	NA	NA	NA	NA	0
58	394.7	Laboratory Equipment	NA	NA	NA	NA	NA	NA	NA	NA	NA	NA	NA	NA	NA	0
59	395.7	Power Operated Equipment	NA	NA	NA	NA	NA	NA	NA	NA	NA	NA	NA	NA	NA	0
60	396.7	Communication Equipment	NA	NA	NA	NA	NA	NA	NA	NA	NA	NA	NA	NA	NA	0
61	397.7	Miscellaneous Equipment	NA	NA	NA	NA	NA	NA	NA	NA	NA	NA	NA	NA	NA	0
62	398.7	Other Tangible Plant	NA	NA	NA	NA	NA	NA	NA	NA	NA	NA	NA	NA	NA	0
63		TOTAL	0	0	0	0	0	0	0	0	0	0	0	0	0	0
64		Subtotal Land & Land Rights	0	0	0	0	0	0	0	0	0	0	0	0	0	0

**Schedule of Water and Sewer Contributions in Aid of Construction Florida Public Service Commission
Annual Balances Subsequent to Last Established Rate Base**

Gibsonia Estates
Docket No. 060368-WS
Projected Test Year Ending 12/31/07

Schedule: A-11
Page: 1 of 2
Preparer: Robert M. Griffin

Explanation: Provide the annual balance of Water contributions in aid of construction for all years since either rate base was last established by this Commission; or the date of inception of utility service if rate base has not been established previously by this Commission; and yearly additions, retirements, and adjustments by dollar amount up to the end of the test year. Provide an additional page if necessary. If a projected test year is used, include the projected annual additions and/or retirements specifically identifying those amounts.

Line No.	(1) Description	(2) Water Year End Balance	(3) Sewer Year End Balance
The balances for this system begin June 30, 2004 in accordance with PSC Amendatory Order			
1	12/31/92 Balance		NA
	1993		
2	Additions		NA
3	Adjustments		NA
4	12/31/93 Balance		NA
	1994		
5	Additions		NA
6	Adjustments		NA
7	12/31/94 Balance		NA
	1995		
8	Additions		NA
9	Adjustments		NA
10	12/31/95 Balance		NA
	1996		
11	Additions		NA
12	Adjustments		NA
13	12/31/96 Balance		NA
	1997		
14	Additions		NA
15	Adjustments		NA
16	12/31/97 Balance		NA
	1998		
17	Additions		NA
18	Adjustments		NA
19	12/31/98 Balance		NA
	1999		
20	Additions		NA
21	Adjustments		NA
22	12/31/99 Balance		NA

**Schedule of Water and Sewer Contributions in Aid of Construction
Annual Balances Subsequent to Last Established Rate Base**

Florida Public Service Commission

Gibsonia Estates

Docket No. 060368-WS

Projected Test Year Ending 12/31/07

Schedule: A-11

Page: 2 of 2

Preparer: Robert M. Griffin

Explanation: Schedule A-11 continued

Line No.	(1) Description	(2) Water Year End Balance	(3) Sewer Year End Balance
The balances for this system begin June 30, 2004 in accordance with PSC Amendatory Order			
2000			
23	Additions		NA
24	Adjustments		NA
25	12/31/00 Balance		NA
2001			
26	Additions		NA
27	Adjustments		NA
28	12/31/01 Balance		NA
2002			
29	Additions		NA
30	Adjustments		NA
31	12/31/02 Balance		NA
2003			
32	Additions		NA
33	Adjustments		NA
34	06/30/04 Amend. Order Balance	67,107	NA
2004			
35	Additions	5,749	NA
36	Adjustments	0	NA
37	12/31/04 Balance	72,856	NA
2005			
38	Additions	1,649	NA
39	Adjustments	0	NA
40	12/31/05 Balance	74,505	NA
2006			
41	Additions	2,758	NA
42	Adjustments	0	NA
43	12/31/06 Balance	77,263	NA
2007			
44	Additions	11,032	NA
45	Adjustments	0	NA
46	12/31/07 Balance	88,295	NA

Supporting Schedules: A-12 (pp 2-5)

Schedule of Water Contributions in Aid of Construction By Classification

Florida Public Service Commission

Test Year Average balance

Gibsonia Estates

Docket No. 060368-WS

Test Year Ending December 31 of

Historical 2005, Projected 2006 & 2007

Schedule: A-12

Page: 1 of 5

Preparer: Robert M. Griffin

Explanation: Provide the average CIAC balances by classification and Non-Used & useful calculations.
If a projected year is employed, provide breakdown for test year, base year and intermediate year also.

Line No.	(1) Description	(2) Historical Base Year 2005			(5) Intermediate Year 2006			(8) Projected Rate Year 2007		
		Adjusted Balance	(3) Non-Used & Useful %	(4) Useful Amount	Adjusted Balance	(6) Non-Used & Useful %	(7) Useful Amount	Adjusted Balance	(9) Non-Used & Useful %	(10) Useful Amount
WATER										
Cash CIAC:										
1	Water Treatment Equipment	44,270	0.00%	0	46,155	0.00%	0	46,262	0.00%	0
2	Meter Fees	10,940	0.00%	0	11,390	0.00%	0	16,072	0.00%	0
3	Main Extension Charge	5,153	0.00%	0	6,354	0.00%	0	6,422	0.00%	0
4	Service Installation Fees	1,949	0.00%	0	2,334	0.00%	0	2,356	0.00%	0
5	Total Cash CIAC	62,313		0	66,233		0	71,113		0
Property CIAC:										
6	Dist Reservoirs & Standpipes	0	0.00%	0	0	0.00%	0	0	0.00%	0
7	T&D Mains	6,732	0.00%	0	6,732	0.00%	0	6,732	0.00%	0
8	Services	0	0.00%	0	0	0.00%	0	0	0.00%	0
9	Meters/Meter Installation	1,861	0.00%	0	1,861	0.00%	0	1,861	0.00%	0
10	Hydrants	2,225	0.00%	0	2,225	0.00%	0	2,225	0.00%	0
11	Total Property CIAC	10,818		0	10,818		0	10,818		0
12	Total Water CIAC	73,131		0	77,051		0	81,931		0
SEWER										
Cash CIAC:										
13	Treatment & Disposal Equipment	0	0.00%	0	0	0.00%	0	0	0.00%	0
14	Other	0	0.00%	0	0	0.00%	0	0	0.00%	0
15	Main Extension Charge	0	0.00%	0	0	0.00%	0	0	0.00%	0
16	Service Installation Fees	0	0.00%	0	0	0.00%	0	0	0.00%	0
17	Total Cash CIAC	0		0	0		0	0		0
Property CIAC:										
18	Structures & Improvements	0	0.00%	0	0	0.00%	0	0	0.00%	0
19	Collection Sewers- Force	0	0.00%	0	0	0.00%	0	0	0.00%	0
20	Collection Sewers- Gravity	0	0.00%	0	0	0.00%	0	0	0.00%	0
21	Services to Customers	0	0.00%	0	0	0.00%	0	0	0.00%	0
22	Lift Stations	0	0.00%	0	0	0.00%	0	0	0.00%	0
23	Pumping Equipment	0	0.00%	0	0	0.00%	0	0	0.00%	0
24	Reuse Services	0	0.00%	0	0	0.00%	0	0	0.00%	0
25	Reuse Transmission & Dist Mains	0	0.00%	0	0	0.00%	0	0	0.00%	0
26	Other Plant Misc Equip	0	0.00%	0	0	0.00%	0	0	0.00%	0
27	Total Property CIAC	0		0	0		0	0		0
28	Total Sewer CIAC	0		0	0		0	0		0

Schedule of Water Contributions in Aid of Construction By Classification

Florida Public Service Commission

Test Year Average balance
 Gibsonia Estates
 Docket No. 060368-WS
 Test Year Ending 12/31/05

Schedule: A-12
 Page: 2 of 5
 Preparer: Robert M. Griffin

Explanation: Provide the Per Books monthly and average CIAC balances by classification. If a projected year is employed, provide breakdown for test year, base year and intermediate year also.

Line No.	(1) Description	(2) Prior Year 12/31/04	(3) Jan	(4) Feb	(5) Mar	(6) Apr	(7) May	(8) Jun	(9) Jul	(10) Aug	(11) Sep	(12) Oct	(13) Nov	(14) Test Year End Dec	(15) Average Balance
WATER															
Cash CIAC:															
1	Water Treatment Equipment	0	0	0	0	0	0	0	0	0	0	0	0	0	0
2	Meter Fees	0	0	0	0	0	0	0	0	0	0	0	0	0	0
3	Main Extension Charge	0	0	0	0	0	0	0	0	0	0	0	0	0	0
4	Service Installation Fees	0	0	0	0	0	0	0	0	0	0	0	0	0	0
5	Total Cash CIAC	0	0	0	0	0	0	0	0	0	0	0	0	0	0
Property CIAC:															
6	Dist Reservoirs & Standpipes	0	0	0	0	0	0	0	0	0	0	0	0	0	0
7	T&D Mains	0	0	0	0	0	0	0	0	0	0	0	0	0	0
8	Services	0	0	0	0	0	0	0	0	0	0	0	0	0	0
9	Meters/Meter Installation	0	0	0	0	0	0	0	0	0	0	0	0	0	0
10	Hydrants	0	0	0	0	0	0	0	0	0	0	0	0	0	0
11	Total Property CIAC	0	0	0	0	0	0	0	0	0	0	0	0	0	0
12	Total Water CIAC	0	0	0	0	0	0	0	0	0	0	0	0	0	0
SEWER															
Cash CIAC:															
13	Treatment & Disposal Equipment	NA	NA	NA	NA	NA	NA	NA	NA	NA	NA	NA	NA	NA	0
14	Other	NA	NA	NA	NA	NA	NA	NA	NA	NA	NA	NA	NA	NA	0
15	Main Extension Charge	NA	NA	NA	NA	NA	NA	NA	NA	NA	NA	NA	NA	NA	0
16	Service Installation Fees	NA	NA	NA	NA	NA	NA	NA	NA	NA	NA	NA	NA	NA	0
17	Total Cash CIAC	0	0	0	0	0	0	0	0	0	0	0	0	0	0
Property CIAC:															
18	Structures & Improvements	NA	NA	NA	NA	NA	NA	NA	NA	NA	NA	NA	NA	NA	0
19	Collection Sewers- Force	NA	NA	NA	NA	NA	NA	NA	NA	NA	NA	NA	NA	NA	0
20	Collection Sewers- Gravity	NA	NA	NA	NA	NA	NA	NA	NA	NA	NA	NA	NA	NA	0
21	Services to Customers	NA	NA	NA	NA	NA	NA	NA	NA	NA	NA	NA	NA	NA	0
22	Lift Stations	NA	NA	NA	NA	NA	NA	NA	NA	NA	NA	NA	NA	NA	0
23	Pumping Equipment	NA	NA	NA	NA	NA	NA	NA	NA	NA	NA	NA	NA	NA	0
24	Reuse Services	NA	NA	NA	NA	NA	NA	NA	NA	NA	NA	NA	NA	NA	0
25	Reuse Transmission & Dist Mains	NA	NA	NA	NA	NA	NA	NA	NA	NA	NA	NA	NA	NA	0
26	Other Plant Misc Equip	NA	NA	NA	NA	NA	NA	NA	NA	NA	NA	NA	NA	NA	0
27	Total Property CIAC	0	0	0	0	0	0	0	0	0	0	0	0	0	0
28	Total Sewer CIAC	0	0	0	0	0	0	0	0	0	0	0	0	0	0

Note: 2005 Per Book balances are zero since system 's balances were aggregated at an Administrative Level pending the PSC Order regarding proper balances at 6/04 acquisition.

Schedule of Water Contributions In Aid of Construction By Classification

Test Year Average balance
 Gibsonia Estates
 Docket No. 060368-WS
 Test Year Ending 12/31/05

Florida Public Service Commission

Schedule: A-12
 Page: 3 of 5
 Preparer: Robert M. Griffin

Explanation: Provide the Adjusted monthly and average CIAC balances by classification. If a projected year is employed, provide breakdown for test year, base year and intermediate year also.

Line No.	(1) Description	(2) Prior Year 12/31/04	(3) Jan	(4) Feb	(5) Mar	(6) Apr	(7) May	(8) Jun	(9) Jul	(10) Aug	(11) Sep	(12) Oct	(13) Nov	(14) Test Year End Dec	(15) Average Balance
WATER															
Cash CIAC:															
1	Water Treatment Equipment	44,162	44,162	44,162	44,162	44,162	44,162	44,162	44,162	44,162	44,162	44,162	44,862	44,862	44,270
2	Meter Fees	10,864	10,864	10,864	10,864	10,864	10,864	10,864	10,864	10,864	10,864	11,134	11,224	11,224	10,940
3	Main Extension Charge	5,084	5,084	5,084	5,084	5,084	5,084	5,084	5,084	5,084	5,084	5,084	5,530	5,530	5,153
4	Service Installation Fees	1,927	1,927	1,927	1,927	1,927	1,927	1,927	1,927	1,927	1,927	1,927	2,070	2,070	1,949
5	Total Cash CIAC	62,038	62,038	62,038	62,038	62,038	62,038	62,038	62,038	62,038	62,038	62,308	63,687	63,687	62,313
Property CIAC:															
6	Dist Reservoirs & Standpipes	0	0	0	0	0	0	0	0	0	0	0	0	0	0
7	T&D Mains	6,732	6,732	6,732	6,732	6,732	6,732	6,732	6,732	6,732	6,732	6,732	6,732	6,732	6,732
8	Services	0	0	0	0	0	0	0	0	0	0	0	0	0	0
9	Meters/Meter Installation	1,861	1,861	1,861	1,861	1,861	1,861	1,861	1,861	1,861	1,861	1,861	1,861	1,861	1,861
10	Hydrants	2,225	2,225	2,225	2,225	2,225	2,225	2,225	2,225	2,225	2,225	2,225	2,225	2,225	2,225
11	Total Property CIAC	10,818	10,818	10,818	10,818	10,818	10,818	10,818	10,818	10,818	10,818	10,818	10,818	10,818	10,818
12	Total Water CIAC	72,856	72,856	72,856	72,856	72,856	72,856	72,856	72,856	72,856	72,856	73,126	74,505	74,505	73,131
SEWER															
Cash CIAC:															
13	Treatment & Disposal Equipment	NA	NA	NA	NA	NA	NA	NA	NA	NA	NA	NA	NA	NA	0
14	Other	NA	NA	NA	NA	NA	NA	NA	NA	NA	NA	NA	NA	NA	0
15	Main Extension Charge	NA	NA	NA	NA	NA	NA	NA	NA	NA	NA	NA	NA	NA	0
16	Service Installation Fees	NA	NA	NA	NA	NA	NA	NA	NA	NA	NA	NA	NA	NA	0
17	Total Cash CIAC	0	0	0	0	0	0	0	0	0	0	0	0	0	0
Property CIAC:															
18	Structures & Improvements	NA	NA	NA	NA	NA	NA	NA	NA	NA	NA	NA	NA	NA	0
19	Collection Sewers- Force	NA	NA	NA	NA	NA	NA	NA	NA	NA	NA	NA	NA	NA	0
20	Collection Sewers- Gravity	NA	NA	NA	NA	NA	NA	NA	NA	NA	NA	NA	NA	NA	0
21	Services to Customers	NA	NA	NA	NA	NA	NA	NA	NA	NA	NA	NA	NA	NA	0
22	Lift Stations	NA	NA	NA	NA	NA	NA	NA	NA	NA	NA	NA	NA	NA	0
23	Pumping Equipment	NA	NA	NA	NA	NA	NA	NA	NA	NA	NA	NA	NA	NA	0
24	Reuse Services	NA	NA	NA	NA	NA	NA	NA	NA	NA	NA	NA	NA	NA	0
25	Reuse Transmission & Dist Mains	NA	NA	NA	NA	NA	NA	NA	NA	NA	NA	NA	NA	NA	0
26	Other Plant Misc Equip	NA	NA	NA	NA	NA	NA	NA	NA	NA	NA	NA	NA	NA	0
27	Total Property CIAC	0	0	0	0	0	0	0	0	0	0	0	0	0	0
28	Total Sewer CIAC	0	0	0	0	0	0	0	0	0	0	0	0	0	0

Schedule of Water Contributions in Aid of Construction By Classification
 Test Year Average balance
 Gibsonia Estates
 Docket No. 060368-WS
 Test Year Ending 12/31/06

Florida Public Service Commission

Schedule: A-12
 Page: 4 of 5
 Preparer: Robert M. Griffin

Explanation: Provide the Adjusted monthly and average CIAC balances by classification. If a projected year is employed, provide breakdown for test year, base year and intermediate year also.

Line No.	(1) Description	(2) Prior Year 12/31/05	(3) Jan	(4) Feb	(5) Mar	(6) Apr	(7) May	(8) Jun	(9) Jul	(10) Aug	(11) Sep	(12) Oct	(13) Nov	(14) Test Year End Dec	(15) Average Balance
WATER															
Cash CIAC:															
1	Water Treatment Equipment	44,862	46,262	46,262	46,262	46,262	46,262	46,262	46,262	46,262	46,262	46,262	46,262	46,262	46,155
2	Meter Fees	11,224	11,404	11,404	11,404	11,404	11,404	11,404	11,404	11,404	11,404	11,404	11,404	11,404	11,390
3	Main Extension Charge	5,530	6,422	6,422	6,422	6,422	6,422	6,422	6,422	6,422	6,422	6,422	6,422	6,422	6,354
4	Service Installation Fees	2,070	2,356	2,356	2,356	2,356	2,356	2,356	2,356	2,356	2,356	2,356	2,356	2,356	2,334
5	Total Cash CIAC	63,687	66,445	66,445	66,445	66,445	66,445	66,445	66,445	66,445	66,445	66,445	66,445	66,445	66,233
Property CIAC:															
6	Dist Reservoirs & Standpipes	0	0	0	0	0	0	0	0	0	0	0	0	0	0
7	T&U Mains	6,732	6,732	6,732	6,732	6,732	6,732	6,732	6,732	6,732	6,732	6,732	6,732	6,732	6,732
8	Services	0	0	0	0	0	0	0	0	0	0	0	0	0	0
9	Meters/Meter Installation	1,861	1,861	1,861	1,861	1,861	1,861	1,861	1,861	1,861	1,861	1,861	1,861	1,861	1,861
10	Hydrants	2,225	2,225	2,225	2,225	2,225	2,225	2,225	2,225	2,225	2,225	2,225	2,225	2,225	2,225
11	Total Property CIAC	10,818	10,818	10,818	10,818	10,818	10,818	10,818	10,818	10,818	10,818	10,818	10,818	10,818	10,818
12	Total Water CIAC	74,505	77,263	77,263	77,263	77,263	77,263	77,263	77,263	77,263	77,263	77,263	77,263	77,263	77,051
SEWER															
Cash CIAC:															
13	Treatment & Disposal Equipment	NA	NA	NA	NA	NA	NA	NA	NA	NA	NA	NA	NA	NA	0
14	Other	NA	NA	NA	NA	NA	NA	NA	NA	NA	NA	NA	NA	NA	0
15	Main Extension Charge	NA	NA	NA	NA	NA	NA	NA	NA	NA	NA	NA	NA	NA	0
16	Service Installation Fees	NA	NA	NA	NA	NA	NA	NA	NA	NA	NA	NA	NA	NA	0
17	Total Cash CIAC	0	0	0	0	0	0	0	0	0	0	0	0	0	0
Property CIAC:															
18	Structures & Improvements	NA	NA	NA	NA	NA	NA	NA	NA	NA	NA	NA	NA	NA	0
19	Collection Sewers- Force	NA	NA	NA	NA	NA	NA	NA	NA	NA	NA	NA	NA	NA	0
20	Collection Sewers- Gravity	NA	NA	NA	NA	NA	NA	NA	NA	NA	NA	NA	NA	NA	0
21	Services to Customers	NA	NA	NA	NA	NA	NA	NA	NA	NA	NA	NA	NA	NA	0
22	Lift Stations	NA	NA	NA	NA	NA	NA	NA	NA	NA	NA	NA	NA	NA	0
23	Pumping Equipment	NA	NA	NA	NA	NA	NA	NA	NA	NA	NA	NA	NA	NA	0
24	Reuse Services	NA	NA	NA	NA	NA	NA	NA	NA	NA	NA	NA	NA	NA	0
25	Reuse Transmission & Dist Mains	NA	NA	NA	NA	NA	NA	NA	NA	NA	NA	NA	NA	NA	0
26	Other Plant Misc Equip	NA	NA	NA	NA	NA	NA	NA	NA	NA	NA	NA	NA	NA	0
27	Total Property CIAC	0	0	0	0	0	0	0	0	0	0	0	0	0	0
28	Total Sewer CIAC	0	0	0	0	0	0	0	0	0	0	0	0	0	0

Schedule of Water Contributions In Aid of Construction By Classification
 Test Year Average balance
 Gibsonia Estates
 Docket No. 060368-WS
 Test Year Ending 12/31/07

Florida Public Service Commission
 Schedule: A-12
 Page: 5 of 5
 Preparer: Robert M. Griffin

Explanation: Provide the Adjusted monthly and average CIAC balances by classification. If a projected year is employed, provide breakdown for test year, base year and intermediate year also.

Line No.	(1) Description	(2) Prior Year 12/31/06	(3) Jan	(4) Feb	(5) Mar	(6) Apr	(7) May	(8) Jun	(9) Jul	(10) Aug	(11) Sep	(12) Oct	(13) Nov	(14) Test Year End Dec	(15) Average Balance
WATER															
Cash CIAC:															
1	Water Treatment Equipment	46,262	46,262	46,262	46,262	46,262	46,262	46,262	46,262	46,262	46,262	46,262	46,262	46,262	46,262
2	Meter Fees	11,404	11,404	11,404	14,162	14,162	14,162	16,920	16,920	16,920	19,678	19,678	19,678	22,436	16,072
3	Main Extension Charge	6,422	6,422	6,422	6,422	6,422	6,422	6,422	6,422	6,422	6,422	6,422	6,422	6,422	6,422
4	Service Installation Fees	2,356	2,356	2,356	2,356	2,356	2,356	2,356	2,356	2,356	2,356	2,356	2,356	2,356	2,356
5	Total Cash CIAC	66,445	66,445	66,445	69,203	69,203	69,203	71,961	71,961	71,961	74,719	74,719	74,719	77,477	71,113
Property CIAC:															
6	Dist Reservoirs & Standpipes	0	0	0	0	0	0	0	0	0	0	0	0	0	0
7	T&D Mains	6,732	6,732	6,732	6,732	6,732	6,732	6,732	6,732	6,732	6,732	6,732	6,732	6,732	6,732
8	Services	0	0	0	0	0	0	0	0	0	0	0	0	0	0
9	Meters/Meter Installation	1,861	1,861	1,861	1,861	1,861	1,861	1,861	1,861	1,861	1,861	1,861	1,861	1,861	1,861
10	Hydrants	2,225	2,225	2,225	2,225	2,225	2,225	2,225	2,225	2,225	2,225	2,225	2,225	2,225	2,225
11	Total Property CIAC	10,818	10,818	10,818	10,818	10,818	10,818	10,818	10,818	10,818	10,818	10,818	10,818	10,818	10,818
12	Total Water CIAC	77,263	77,263	77,263	80,021	80,021	80,021	82,779	82,779	82,779	85,537	85,537	85,537	88,295	81,931
SEWER															
Cash CIAC:															
13	Treatment & Disposal Equipment	NA	NA	NA	NA	NA	NA	NA	NA	NA	NA	NA	NA	NA	0
14	Other	NA	NA	NA	NA	NA	NA	NA	NA	NA	NA	NA	NA	NA	0
15	Main Extension Charge	NA	NA	NA	NA	NA	NA	NA	NA	NA	NA	NA	NA	NA	0
16	Service Installation Fees	NA	NA	NA	NA	NA	NA	NA	NA	NA	NA	NA	NA	NA	0
17	Total Cash CIAC	0	0	0	0	0	0	0	0	0	0	0	0	0	0
Property CIAC:															
18	Structures & Improvements	NA	NA	NA	NA	NA	NA	NA	NA	NA	NA	NA	NA	NA	0
19	Collection Sewers- Force	NA	NA	NA	NA	NA	NA	NA	NA	NA	NA	NA	NA	NA	0
20	Collection Sewers- Gravity	NA	NA	NA	NA	NA	NA	NA	NA	NA	NA	NA	NA	NA	0
21	Services to Customers	NA	NA	NA	NA	NA	NA	NA	NA	NA	NA	NA	NA	NA	0
22	Lift Stations	NA	NA	NA	NA	NA	NA	NA	NA	NA	NA	NA	NA	NA	0
23	Pumping Equipment	NA	NA	NA	NA	NA	NA	NA	NA	NA	NA	NA	NA	NA	0
24	Reuse Services	NA	NA	NA	NA	NA	NA	NA	NA	NA	NA	NA	NA	NA	0
25	Reuse Transmission & Dist Mains	NA	NA	NA	NA	NA	NA	NA	NA	NA	NA	NA	NA	NA	0
26	Other Plant Misc Equip	NA	NA	NA	NA	NA	NA	NA	NA	NA	NA	NA	NA	NA	0
27	Total Property CIAC	0	0	0	0	0	0	0	0	0	0	0	0	0	0
28	Total Sewer CIAC	0	0	0	0	0	0	0	0	0	0	0	0	0	0

**Schedule of Water and Sewer Accumulated Amortization of CIAC
Annual Balances Subsequent to Last Established Rate Base**

Florida Public Service Commission

Gibsonia Estates

Schedule: A-13

Docket No. 060368-WS

Page: 1 of 2

Projected Test Year Ending 12/31/07

Preparer: Robert M. Griffin

Explanation: Provide the annual balance of accumulated amortization of CIAC, for water and sewer separately, for all years since either rate base was last established by this Commission or the date of inception of utility service if rate base has not been established previously by this Commission; and yearly additions, retirements, and adjustments by dollar amount up to the end of the test year. Provide an additional page if necessary. If a projected test year is used, include the projected annual additions and/or retirements specifically identifying those amounts.

Line No.	(1) Description	(2) Water Year End Balance	(3) Sewer Year End Balance
The balances for this system begin June 30, 2004 in accordance with PSC Amendatory Order			
1	12/31/92 Balance		NA
	1993		
2	Additions		NA
3	Adjustments		NA
4	12/31/93 Balance		NA
	1994		
5	Additions		NA
6	Adjustments		NA
7	12/31/94 Balance		NA
	1995		
8	Additions		NA
9	Adjustments		NA
10	12/31/95 Balance		NA
	1996		
11	Additions		NA
12	Adjustments		NA
13	12/31/96 Balance		NA
	1997		
14	Additions		NA
15	Adjustments		NA
16	12/31/97 Balance		NA
	1998		
17	Additions		NA
18	Adjustments		NA
19	12/31/98 Balance		NA
	1999		
20	Additions		NA
21	Adjustments		NA
22	12/31/99 Balance		NA

**Schedule of Water and Sewer Accumulated Amortization of CIAC
Annual Balances Subsequent to Last Established Rate Base**

Florida Public Service Commission

Gibsonia Estates

Schedule: A-13

Docket No. 060368-WS

Page: 2 of 2

Projected Test Year Ending 12/31/07

Preparer: Robert M. Griffin

Explanation: Schedule A-11 continued

Line No.	(1) Description	(2) Water Year End Balance	(3) Sewer Year End Balance
The balances for this system begin June 30, 2004 in accordance with PSC Amendatory Order			
	2000		
23	Additions		NA
24	Adjustments		NA
25	12/31/00 Balance		NA
	2001		
26	Additions		NA
27	Adjustments		NA
28	12/31/01 Balance		NA
	2002		
29	Additions		NA
30	Adjustments		NA
31	12/31/02 Balance		NA
	2003		
32	Additions		NA
33	Adjustments		NA
34	06/30/04 Amend. Order Balance	38,257	NA
	2004		
35	Additions	1,162	NA
36	Adjustments	0	NA
37	12/31/04 Balance	39,419	NA
	2005		
38	Additions	2,401	NA
39	Adjustments	0	NA
40	12/31/05 Balance	41,819	NA
	2006		
41	Additions	2,562	NA
42	Adjustments	0	NA
43	12/31/06 Balance	44,382	NA
	2007		
44	Additions	2,854	NA
45	Adjustments	0	NA
46	12/31/07 Balance	47,235	NA

Supporting Schedules: A-12 (pp 2-5)

Schedule of Accumulated Amortization of CIAC by Classification

Florida Public Service Commission

Test Year Average Balance

Gibsonia Estates

Docket No. 060368-WS

Test Year Ending December 31 of

Historical 2005, Projected 2006 & 2007

Schedule: A-14

Page: 1 of 5

Preparer: Robert M. Griffin

Explanation: Provide the average Accumulated Amortization of CIAC balances by classification and Non-Used & useful calculations.

If a projected year is employed, provide breakdown for test year, base year and intermediate year also.

Line No.	(1) Description	(2) Historical Base Year 2005			(5) Intermediate Year 2006			(8) Projected rate Year 2007		
		Adjusted Balance	(3) Non-Used %	(4) Useful Adjusted	Adjusted Balance	(6) Non-Used %	(7) Useful Amount	Adjusted Balance	(9) Non-Used %	(10) Useful Amount
WATER										
Cash										
1	Water Treatment Equipment	36,536	0.00%	0	37,965	0.00%	0	39,461	0.00%	0
2	Meter Fees	585	0.00%	0	1,145	0.00%	0	1,798	0.00%	0
3	Main Extension Charge	610	0.00%	0	741	0.00%	0	907	0.00%	0
4	Service Installation Fees	55	0.00%	0	109	0.00%	0	168	0.00%	0
5	Total Cash	37,786		0	39,960		0	42,334		0
Property										
6	Dist Reservoirs & Standpipes	0	0.00%	0	0	0.00%	0	0	0.00%	0
7	T&D Mains	1,728	0.00%	0	1,889	0.00%	0	2,045	0.00%	0
8	Services	0	0.00%	0	0	0.00%	0	0	0.00%	0
9	Meters/Meter Installation	558	0.00%	0	651	0.00%	0	744	0.00%	0
10	Hydrants	543	0.00%	0	593	0.00%	0	642	0.00%	0
11	Total Property	2,829		0	3,133		0	3,431		0
12	Total Water	40,615		0	43,093		0	45,765		0
SEWER										
Cash										
13	Treatment & Disposal Equipment	0	0.00%	0	0	0.00%	0	0	0.00%	0
14	Other	0	0.00%	0	0	0.00%	0	0	0.00%	0
15	Main Extension Charge	0	0.00%	0	0	0.00%	0	0	0.00%	0
16	Service Installation Fees	0	0.00%	0	0	0.00%	0	0	0.00%	0
17	Total Cash	0		0	0		0	0		0
Property										
18	Structures & Improvements	0	0.00%	0	0	0.00%	0	0	0.00%	0
19	Collection Sewers- Force	0	0.00%	0	0	0.00%	0	0	0.00%	0
20	Collection Sewers- Gravity	0	0.00%	0	0	0.00%	0	0	0.00%	0
21	Services to Customers	0	0.00%	0	0	0.00%	0	0	0.00%	0
22	Lift Stations	0	0.00%	0	0	0.00%	0	0	0.00%	0
23	Pumping Equipment	0	0.00%	0	0	0.00%	0	0	0.00%	0
24	Reuse Services	0	0.00%	0	0	0.00%	0	0	0.00%	0
25	Reuse Transmission & Dist Mains	0	0.00%	0	0	0.00%	0	0	0.00%	0
26	Other Plant Misc Equip	0	0.00%	0	0	0.00%	0	0	0.00%	0
27	Total Property	0		0	0		0	0		0
28	Total Sewer	0		0	0		0	0		0

Schedule of Accumulated Amortization of CIAC by Classification
 Test Year Average Balance
 Gibsonia Estates
 Docket No. 060368-WS
 Test Year Ending 12/31/05

Florida Public Service Commission

Schedule: A-14
 Page: 2 of 5
 Preparer: Robert M. Griffin

Explanation: Provide the Per Books monthly and average Accumulated Amortization of CIAC balances by classification. If a projected year is employed, provide breakdown for test year, base year and intermediate year also.

Line No.	(1) Description	(2) Prior Year 12/31/04	(3) Jan	(4) Feb	(5) Mar	(6) Apr	(7) May	(8) Jun	(9) Jul	(10) Aug	(11) Sep	(12) Oct	(13) Nov	(14) Test Year End Dec	(15) Average Balance
WATER															
Cash															
1	Water Treatment Equipment	0	0	0	0	0	0	0	0	0	0	0	0	0	0
2	Meter Fees	0	0	0	0	0	0	0	0	0	0	0	0	0	0
3	Main Extension Charge	0	0	0	0	0	0	0	0	0	0	0	0	0	0
4	Service Installation Fees	0	0	0	0	0	0	0	0	0	0	0	0	0	0
5	Total Cash	0	0	0	0	0	0	0	0	0	0	0	0	0	0
Property															
6	Dist Reservoirs & Standpipes	0	0	0	0	0	0	0	0	0	0	0	0	0	0
7	T&D Mains	0	0	0	0	0	0	0	0	0	0	0	0	0	0
8	Services	0	0	0	0	0	0	0	0	0	0	0	0	0	0
9	Meters/Meter Installation	0	0	0	0	0	0	0	0	0	0	0	0	0	0
10	Hydrants	0	0	0	0	0	0	0	0	0	0	0	0	0	0
11	Total Property	0	0	0	0	0	0	0	0	0	0	0	0	0	0
12	Total Water	0	0	0	0	0	0	0	0	0	0	0	0	0	0
SEWER															
Cash															
13	Treatment & Disposal Equipment	NA	NA	NA	NA	NA	NA	NA	NA	NA	NA	NA	NA	NA	0
14	Other	NA	NA	NA	NA	NA	NA	NA	NA	NA	NA	NA	NA	NA	0
15	Main Extension Charge	NA	NA	NA	NA	NA	NA	NA	NA	NA	NA	NA	NA	NA	0
16	Service Installation Fees	NA	NA	NA	NA	NA	NA	NA	NA	NA	NA	NA	NA	NA	0
17	Total Cash	0	0	0	0	0	0	0	0	0	0	0	0	0	0
Property															
18	Structures & Improvements	NA	NA	NA	NA	NA	NA	NA	NA	NA	NA	NA	NA	NA	0
19	Collection Sewers- Force	NA	NA	NA	NA	NA	NA	NA	NA	NA	NA	NA	NA	NA	0
20	Collection Sewers- Gravity	NA	NA	NA	NA	NA	NA	NA	NA	NA	NA	NA	NA	NA	0
21	Services to Customers	NA	NA	NA	NA	NA	NA	NA	NA	NA	NA	NA	NA	NA	0
22	Lift Stations	NA	NA	NA	NA	NA	NA	NA	NA	NA	NA	NA	NA	NA	0
23	Pumping Equipment	NA	NA	NA	NA	NA	NA	NA	NA	NA	NA	NA	NA	NA	0
24	Reuse Services	NA	NA	NA	NA	NA	NA	NA	NA	NA	NA	NA	NA	NA	0
25	Reuse Transmission & Dist Mains	NA	NA	NA	NA	NA	NA	NA	NA	NA	NA	NA	NA	NA	0
26	Other Plant Misc Equip	NA	NA	NA	NA	NA	NA	NA	NA	NA	NA	NA	NA	NA	0
27	Total Property	0	0	0	0	0	0	0	0	0	0	0	0	0	0
28	Total Sewer	0	0	0	0	0	0	0	0	0	0	0	0	0	0

Note: 2005 Per Book balances are zero since system 's balances were aggregated at an Administrative Level pending the PSC Order regarding proper balances at 6/04 acquisition.

Schedule of Accumulated Amortization of CIAC by Classification
 Test Year Average Balance
 Gibsonia Estates
 Docket No. 060368-WS
 Test Year Ending 12/31/05

Florida Public Service Commission

Schedule: A-14
 Page: 3 of 5
 Preparer: Robert M. Griffin

Explanation: Provide the Adjusted monthly and average Accumulated Amortization of CIAC balances by classification. If a projected year is employed, provide breakdown for test year, base year and intermediate year also.

Line No.	(1) Description	(2) Prior Year 12/31/04	(3) Jan	(4) Feb	(5) Mar	(6) Apr	(7) May	(8) Jun	(9) Jul	(10) Aug	(11) Sep	(12) Oct	(13) Nov	(14) Test Year End Dec	(15) Average Balance
WATER															
Cash															
1	Water Treatment Equipment	35,848	35,963	36,077	36,192	36,306	36,421	36,536	36,650	36,765	36,880	36,994	37,111	37,227	36,536
2	Meter Fees	313	358	403	448	494	539	584	630	675	720	766	813	860	585
3	Main Extension Charge	553	563	572	582	591	600	610	619	629	638	648	658	668	610
4	Service Installation Fees	31	35	39	43	47	51	55	59	63	67	71	75	79	55
5	Total Cash	36,745	36,918	37,091	37,265	37,438	37,611	37,785	37,958	38,131	38,305	38,479	38,657	38,835	37,786
Property															
6	Dist Reservoirs & Standpipes	0	0	0	0	0	0	0	0	0	0	0	0	0	0
7	T&D Mains	1,644	1,658	1,672	1,686	1,700	1,714	1,728	1,742	1,756	1,770	1,784	1,798	1,812	1,728
8	Services	0	0	0	0	0	0	0	0	0	0	0	0	0	0
9	Meters/Meter Installation	512	519	527	535	543	550	558	566	574	581	589	597	605	558
10	Hydrants	519	523	527	531	535	539	543	548	552	556	560	564	568	543
11	Total Property	2,674	2,700	2,726	2,752	2,778	2,804	2,829	2,855	2,881	2,907	2,933	2,959	2,985	2,829
12	Total Water	39,419	39,618	39,817	40,016	40,216	40,415	40,614	40,813	41,013	41,212	41,412	41,616	41,819	40,615
SEWER															
Cash															
13	Treatment & Disposal Equipment	NA	NA	NA	NA	NA	NA	NA	NA	NA	NA	NA	NA	NA	0
14	Other	NA	NA	NA	NA	NA	NA	NA	NA	NA	NA	NA	NA	NA	0
15	Main Extension Charge	NA	NA	NA	NA	NA	NA	NA	NA	NA	NA	NA	NA	NA	0
16	Service Installation Fees	NA	NA	NA	NA	NA	NA	NA	NA	NA	NA	NA	NA	NA	0
17	Total Cash	0	0	0	0	0	0	0	0	0	0	0	0	0	0
Property															
18	Structures & Improvements	NA	NA	NA	NA	NA	NA	NA	NA	NA	NA	NA	NA	NA	0
19	Collection Sewers- Force	NA	NA	NA	NA	NA	NA	NA	NA	NA	NA	NA	NA	NA	0
20	Collection Sewers- Gravity	NA	NA	NA	NA	NA	NA	NA	NA	NA	NA	NA	NA	NA	0
21	Services to Customers	NA	NA	NA	NA	NA	NA	NA	NA	NA	NA	NA	NA	NA	0
22	Lift Stations	NA	NA	NA	NA	NA	NA	NA	NA	NA	NA	NA	NA	NA	0
23	Pumping Equipment	NA	NA	NA	NA	NA	NA	NA	NA	NA	NA	NA	NA	NA	0
24	Reuse Services	NA	NA	NA	NA	NA	NA	NA	NA	NA	NA	NA	NA	NA	0
25	Reuse Transmission & Dist Mains	NA	NA	NA	NA	NA	NA	NA	NA	NA	NA	NA	NA	NA	0
26	Other Plant Misc Equip	NA	NA	NA	NA	NA	NA	NA	NA	NA	NA	NA	NA	NA	0
27	Total Property	0	0	0	0	0	0	0	0	0	0	0	0	0	0
28	Total Sewer	0	0	0	0	0	0	0	0	0	0	0	0	0	0

Schedule of Accumulated Amortization of CIAC by Classification
 Test Year Average Balance
 Gibsonsia Estates
 Docket No. 060368-WS
 Test Year Ending 12/31/06

Florida Public Service Commission
 Schedule: A-14
 Page: 4 of 5
 Preparer: Robert M. Griffin

Explanation: Provide the Adjusted monthly and average Accumulated Amortization of CIAC balances by classification. If a projected year is employed, provide breakdown for test year, base year and intermediate year also.

Line No.	(1) Description	(2) Prior Year 12/31/05	(3) Jan	(4) Feb	(5) Mar	(6) Apr	(7) May	(8) Jun	(9) Jul	(10) Aug	(11) Sep	(12) Oct	(13) Nov	(14) Test Year End Dec	(15) Average Balance
WATER															
Cash															
1	Water Treatment Equipment	37,227	37,348	37,468	37,589	37,709	37,835	37,961	38,087	38,213	38,339	38,465	38,591	38,717	37,965
2	Meter Fees	860	907	955	1,003	1,050	1,098	1,145	1,193	1,240	1,288	1,335	1,383	1,430	1,145
3	Main Extension Charge	668	680	692	704	716	728	740	753	765	778	790	803	815	741
4	Service Installation Fees	79	84	89	94	99	104	109	114	119	124	129	133	138	109
5	Total Cash	38,835	39,019	39,204	39,389	39,574	39,765	39,955	40,146	40,337	40,528	40,719	40,909	41,100	39,960
Property															
6	Dist Reservoirs & Standpipes	0	0	0	0	0	0	0	0	0	0	0	0	0	0
7	T&D Mains	1,812	1,825	1,837	1,850	1,862	1,875	1,888	1,901	1,914	1,927	1,940	1,953	1,966	1,889
8	Services	0	0	0	0	0	0	0	0	0	0	0	0	0	0
9	Meters/Meter Installation	605	612	620	628	636	643	651	659	667	674	682	690	698	651
10	Hydrants	568	572	576	581	585	589	593	597	601	605	609	614	618	593
11	Total Property	2,985	3,009	3,034	3,058	3,082	3,107	3,132	3,157	3,182	3,207	3,232	3,257	3,282	3,133
12	Total Water	41,819	42,029	42,238	42,447	42,656	42,872	43,088	43,303	43,519	43,735	43,950	44,166	44,382	43,093
SEWER															
Cash															
13	Treatment & Disposal Equipment	NA	NA	NA	NA	NA	NA	NA	NA	NA	NA	NA	NA	NA	0
14	Other	NA	NA	NA	NA	NA	NA	NA	NA	NA	NA	NA	NA	NA	0
15	Main Extension Charge	NA	NA	NA	NA	NA	NA	NA	NA	NA	NA	NA	NA	NA	0
16	Service Installation Fees	NA	NA	NA	NA	NA	NA	NA	NA	NA	NA	NA	NA	NA	0
17	Total Cash	0	0	0	0	0	0	0	0	0	0	0	0	0	0
Property															
18	Structures & Improvements	NA	NA	NA	NA	NA	NA	NA	NA	NA	NA	NA	NA	NA	0
19	Collection Sewers- Force	NA	NA	NA	NA	NA	NA	NA	NA	NA	NA	NA	NA	NA	0
20	Collection Sewers- Gravity	NA	NA	NA	NA	NA	NA	NA	NA	NA	NA	NA	NA	NA	0
21	Services to Customers	NA	NA	NA	NA	NA	NA	NA	NA	NA	NA	NA	NA	NA	0
22	Lift Stations	NA	NA	NA	NA	NA	NA	NA	NA	NA	NA	NA	NA	NA	0
23	Pumping Equipment	NA	NA	NA	NA	NA	NA	NA	NA	NA	NA	NA	NA	NA	0
24	Reuse Services	NA	NA	NA	NA	NA	NA	NA	NA	NA	NA	NA	NA	NA	0
25	Reuse Transmission & Dist Mains	NA	NA	NA	NA	NA	NA	NA	NA	NA	NA	NA	NA	NA	0
26	Other Plant Misc Equip	NA	NA	NA	NA	NA	NA	NA	NA	NA	NA	NA	NA	NA	0
27	Total Property	0	0	0	0	0	0	0	0	0	0	0	0	0	0
28	Total Sewer	0	0	0	0	0	0	0	0	0	0	0	0	0	0

Schedule of Accumulated Amortization of CIAC by Classification
 Test Year Average Balance
 Gibsonia Estates
 Docket No. 060368-WS
 Test Year Ending 12/31/07

Florida Public Service Commission
 Schedule: A-14
 Page: 5 of 5
 Preparer: Robert M. Griffin

Explanation: Provide the Adjusted monthly and average Accumulated Amortization of CIAC balances by classification. If a projected year is employed, provide breakdown for test year, base year and intermediate year also.

Line No.	(1) Description	(2) Prior Year 12/31/06	(3) Jan	(4) Feb	(5) Mar	(6) Apr	(7) May	(8) Jun	(9) Jul	(10) Aug	(11) Sep	(12) Oct	(13) Nov	(14) Test Year End Dec	(15) Average Balance
WATER															
Cash															
1	Water Treatment Equipment	38,717	38,841	38,965	39,089	39,213	39,337	39,461	39,585	39,709	39,833	39,957	40,082	40,206	39,461
2	Meter Fees	1,430	1,478	1,525	1,584	1,643	1,702	1,773	1,843	1,914	1,996	2,078	2,160	2,253	1,798
3	Main Extension Charge	815	830	846	861	876	892	907	922	937	953	968	983	999	907
4	Service Installation Fees	138	143	148	153	158	163	168	173	178	183	187	192	197	168
5	Total Cash	41,100	41,292	41,484	41,687	41,890	42,094	42,309	42,523	42,738	42,964	43,191	43,417	43,655	42,334
Property															
6	Dist Reservoirs & Standpipes	0	0	0	0	0	0	0	0	0	0	0	0	0	0
7	T&D Mains	1,966	1,979	1,992	2,005	2,019	2,032	2,045	2,058	2,071	2,084	2,097	2,110	2,123	2,045
8	Services	0	0	0	0	0	0	0	0	0	0	0	0	0	0
9	Meters/Meter installation	698	705	713	721	729	736	744	752	760	767	775	783	791	744
10	Hydrants	618	622	626	630	634	638	642	646	651	655	659	663	667	642
11	Total Property	3,282	3,307	3,331	3,356	3,381	3,406	3,431	3,456	3,481	3,506	3,531	3,556	3,581	3,431
12	Total Water	44,382	44,599	44,815	45,044	45,272	45,500	45,740	45,979	46,219	46,470	46,722	46,973	47,235	45,765
SEWER															
Cash															
13	Treatment & Disposal Equipment	NA	NA	NA	NA	NA	NA	NA	NA	NA	NA	NA	NA	NA	0
14	Other	NA	NA	NA	NA	NA	NA	NA	NA	NA	NA	NA	NA	NA	0
15	Main Extension Charge	NA	NA	NA	NA	NA	NA	NA	NA	NA	NA	NA	NA	NA	0
16	Service Installation Fees	NA	NA	NA	NA	NA	NA	NA	NA	NA	NA	NA	NA	NA	0
17	Total Cash	0	0	0	0	0	0	0	0	0	0	0	0	0	0
Property															
18	Structures & Improvements	NA	NA	NA	NA	NA	NA	NA	NA	NA	NA	NA	NA	NA	0
19	Collection Sewers- Force	NA	NA	NA	NA	NA	NA	NA	NA	NA	NA	NA	NA	NA	0
20	Collection Sewers- Gravity	NA	NA	NA	NA	NA	NA	NA	NA	NA	NA	NA	NA	NA	0
21	Services to Customers	NA	NA	NA	NA	NA	NA	NA	NA	NA	NA	NA	NA	NA	0
22	Lift Stations	NA	NA	NA	NA	NA	NA	NA	NA	NA	NA	NA	NA	NA	0
23	Pumping Equipment	NA	NA	NA	NA	NA	NA	NA	NA	NA	NA	NA	NA	NA	0
24	Reuse Services	NA	NA	NA	NA	NA	NA	NA	NA	NA	NA	NA	NA	NA	0
25	Reuse Transmission & Dist Mains	NA	NA	NA	NA	NA	NA	NA	NA	NA	NA	NA	NA	NA	0
26	Other Plant Misc Equip	NA	NA	NA	NA	NA	NA	NA	NA	NA	NA	NA	NA	NA	0
27	Total Property	0	0	0	0	0	0	0	0	0	0	0	0	0	0
28	Total Sewer	0	0	0	0	0	0	0	0	0	0	0	0	0	0

Schedule of Annual AFUDC Rates Used

Florida Public Service Commission

Gibsonia Estates
Docket No. 060368-WS
 Projected Test Years Ending 12/31/06 & 12/31/07

Schedule: A-15
 Page: 1 of 1
 Preparer: Robert M. Griffin

Explanation: Provide the annual AFUDC rates used since either rate base was last established by this Commission, or the date of inception of utility service if rate base has not been established previously. Include a description of practices and authority of rate(s) used.

<u>Year</u>	<u>Water Rate</u>	<u>Sewer Rate</u>
effective 1/1/06	8.85%	#N/A

Note: AFUDC has not been applied to balances closed to Utility Plant in Service for years prior to 2006. The above rate has been applied to selected qualifying projects beginning January 1, 2006 based on an AFUDC filing with the Florida Public Service Commission dated October 19, 2006. This rate remains in effect until a Corporate Restructuring takes effect based on the company's October 2, 2006 Consolidated Filing. Subsequent AFUDC rate changes will result from future filings with the PSC.

**Schedule of Water and Sewer Advances for Construction
Annual Balances Subsequent to Last Established Rate Base**

Florida Public Service Commission

Gibsonia Estates
Docket No. 060368-WS
Projected Test Year Ending 12/31/07

Schedule: A-16
Page: 1 of 1
Preparer: Robert M. Griffin

Explanation: Provide the annual **book** balance of Water Advances For Construction for all years since either rate base was last established by this Commission, or the date of inception of utility service if rate base has not been established previously by this Commission; and yearly additions and adjustments by dollar amount up to the end of the test year. Provide an additional page if necessary. If a projected test year is used, include the projected additions and/or retirements specifically identifying those amounts. Also provide a brief description of the applicant's policy regarding advances.

(1)	(2)	(3)
Line No. Description	Water Year End Balance	Sewer Year End Balance

Not Applicable. Advances For Constructuon are not being and have not been collected.

Schedule of Working Capital Allowance Calculation

Florida Public Service Commission

Gibsonia Estates

Schedule: A-17

Docket No. 060368-WS

Page: 1 of 1

Test Year Ending December 31 of

Preparer: Robert M. Griffin

Historical 2005, Projected 2006 & 2007

Explanation: Provide the calculation of working capital using the balance sheet method.

The calculation should not include accounts that are reported in other rate base or cost of capital accounts. Unless otherwise explained, this calculation should include both current and deferred debits and credits. All adjustments to the per book accounts should be explained.

Line No.	(1) Description	(2) Historical Test Year 2005 Average	(3) Intermediate Year 2006 Average	(4) Projected Rate Year 2007 Average
Balance Sheet Accounts				
For All Systems:				
1	Accounts Rec'd - Customer	1,554,936	1,356,338	1,731,634
2	Allowance for Bad Debts	(193,973)	(28,531)	(35,533)
3	Temporary Investments	27,141	581	(0)
4	Materials & Supplies	9,893	0	0
5	Unbilled Revenues	642,613	695,977	891,916
6	Prepayments	126,208	133,991	140,000
7	TOTAL CURRENT ASSETS	<u>2,166,818</u>	<u>2,158,355</u>	<u>2,728,017</u>
Less:				
8	Accounts Payable	445,567	646,110	409,615
9	Accrued Taxes	(255,913)	298,129	693,933
10	Accrued Interest	12,822	14,193	17,385
11	Misc. Current & Accrued Liabilities	444,996	395,963	406,834
12	TOTAL CURRENT & ACC. LIABILITIES	<u>647,472</u>	<u>1,354,396</u>	<u>1,527,768</u>
Total Working Capital Balance Sheet				
13	Accounts- All Systems	<u>1,519,346</u>	<u>803,960</u>	<u>1,200,249</u>
Allocation for this System: Note: Allocation is by number of customers of all systems in Aqua Utilities FL, Inc..				
14	Allocation Percentage - Water	0.515%	0.515%	0.515%
15	Assets Allocated - Water (line 7 x line 14)	11,164	11,120	14,055
16	Liabilities Allocated - Water (line 12 x line 14)	3,336	6,978	7,871
17	Allocation Percentage - Sewer	0.000%	0.000%	0.000%
18	Assets Allocated - Sewer (line 7 x line 17)	0	0	0
19	Liabilities Allocated - Sewer (line 12 x line 17)	0	0	0
Direct Assignment of CWC Accounts:				
Deferred Rate Case Expense				
20	Water	1,556	5,052	11,215
21	Sewer	0	0	0
Other Regulatory Assets				
22	Water	0	0	0
23	Sewer	0	0	0
Other Deferred Debits				
24	Water	0	0	0
25	Sewer	0	0	0
Total Balance Sheet CWC-this system				
26	Water (Lines 15-16+20+22+24)	<u>9,384</u>	<u>9,194</u>	<u>17,399</u>
27	Sewer (Lines 18-19+21+23+25)	<u>0</u>	<u>0</u>	<u>0</u>

Supporting Schedules: A-18, A-19

Comparative Balance Sheet - Assets

Aqua Utilities Florida, Inc.

Florida Public Service Commission

Gibsonia Estates
 Docket No. 060368-WS
 Test Year Ended: 2005
 Historical [X] Projected []

Explanation: Provide a balance sheet for years requested. Provide same for historical base or intermediate years, if not already shown.

Schedule: A-18
 Page: 1 of 3
 Preparer: Robert M. Griffin

Line No.	(1)	(2)	(3)	(4)	(5)	(6)	(7)	(8)	(9)	(10)	(11)	(12)	(13)	(14)	(15)
	ASSETS	12/31/04	1/31/05	2/28/05	3/31/05	4/30/05	5/31/05	6/30/05	7/31/05	8/31/05	9/30/05	10/31/05	11/30/05	12/31/05	Average Balance
1	Utility Plant	72,950,136	72,950,136	72,950,136	71,913,317	72,453,874	72,716,902	72,740,118	72,745,554	72,793,037	72,844,085	72,571,168	72,641,242	74,040,794	72,793,115
2	Construction Work in Progress	1,811,581	1,850,284	2,103,492	3,006,366	2,981,605	3,110,516	4,264,021	4,945,503	5,361,503	5,698,734	6,644,403	8,983,714	10,504,654	4,712,798
3	Utility Plant Acquisition	(11,572)	(11,621)	(11,584)	(11,547)	(11,510)	(11,473)	(11,436)	(11,399)	(11,362)	(11,325)	(11,288)	(11,251)	(1,056,914)	(91,868)
4	GROSS UTILITY PLANT	74,750,145	74,788,799	75,042,044	74,908,136	75,423,969	75,815,946	76,992,703	77,679,658	78,143,178	78,531,494	79,204,283	81,613,704	83,488,534	77,414,046
5	Less: Accumulated Depreciation	(24,978,029)	(25,173,813)	(25,375,464)	(25,483,914)	(25,642,253)	(25,801,460)	(26,152,719)	(26,360,444)	(26,541,969)	(26,748,897)	(26,437,500)	(26,644,929)	(27,117,048)	(26,035,264)
6	NET UTILITY PLANT	49,772,116	49,614,986	49,666,580	49,424,222	49,781,716	50,014,486	50,839,985	51,319,214	51,601,209	51,782,597	52,766,783	54,968,775	56,371,486	51,378,781
7	OTHER PHYSICAL PROPERTY	2,007,361	2,000,000	2,000,000	2,000,000	2,000,000	2,000,000	2,000,000	2,000,000	2,000,000	2,000,000	2,000,000	2,000,000	2,000,000	2,000,566
8	Cash	3,477	3,477	3,477	0	0	0	(24)	0	0	0	0	0	0	801
9	Accounts Receivable Customer	1,815,677	1,614,863	1,784,975	1,576,855	1,818,013	1,773,654	1,673,614	1,605,553	1,482,366	1,495,775	1,196,584	1,168,243	1,208,001	1,554,936
10	Allowance for Bad Debts	(319,546)	(229,818)	(237,436)	(268,058)	(280,819)	(282,063)	(271,710)	(248,014)	(240,092)	(42,343)	(38,808)	(27,757)	(35,188)	(193,973)
11	Accounts Receivable Other	3,956	2,150	2,150	2,150	1,000	1,000	1,000	1,000	1,000	4,741	1,659	10,151	17,983	3,842
12	Materials & Supplies	14,693	14,693	14,693	14,693	14,693	14,693	14,693	12,881	12,881	0	0	0	0	9,893
13	Temporary Investments	51,742	56,812	47,883	30,215	30,215	30,215	22,661	22,661	15,107	15,107	15,107	7,554	7,554	27,141
14	Unbilled Revenue	655,756	671,431	665,719	632,217	666,946	658,976	636,726	636,726	636,726	632,224	623,159	640,757	596,599	642,613
15	Prepayments	111,578	124,542	111,290	126,641	127,376	132,007	105,322	114,345	160,330	125,120	136,081	131,107	134,962	126,208
16	TOTAL CURRENT ASSETS	2,337,334	2,258,151	2,392,752	2,114,714	2,377,424	2,328,482	2,182,282	2,145,152	2,068,319	2,230,625	1,933,783	1,930,054	1,929,910	2,171,460
17	Prelim Survey & Investigation Chgs	4,240	4,240	4,240	16,045	18,325	18,325	15,100	18,275	20,205	18,595	18,595	18,595	18,595	14,875
18	Deferred Rate Case Expense	254,016	247,871	267,224	299,338	335,456	401,769	410,728	432,807	447,113	470,506	489,534	498,134	520,603	390,392
19	Regulatory Assets	1,959,931	1,924,301	1,888,671	1,853,041	1,817,411	1,781,781	1,746,151	1,695,602	1,670,504	1,645,407	1,620,309	1,595,211	1,570,114	1,751,418
20	Other Deferred Debits	169,174	165,945	175,864	181,223	194,537	193,495	195,247	222,430	189,991	367,569	356,460	306,152	302,077	232,320
21	RWIP	0	0	0	0	0	(13,780)	(13,780)	(13,780)	(15,280)	(21,630)	(21,630)	(21,630)	(8,430)	(9,995)
22															
23															
24	TOTAL DEFERRED DEBITS	2,387,360	2,342,357	2,335,998	2,349,647	2,365,728	2,381,590	2,353,446	2,355,334	2,312,533	2,480,447	2,463,268	2,396,461	2,402,958	2,379,010
25	TOTAL ASSETS	56,504,172	56,215,493	56,395,330	55,888,582	56,524,868	56,724,558	57,375,713	57,819,700	57,982,061	58,493,670	59,163,834	61,295,290	62,704,354	57,929,817

Comparative Balance Sheet - Assets

Aqua Utilities Florida, Inc.

Florida Public Service Commission

Gibsonia Estates
 Docket No. 060368-WS
 Test Year Ended: 2006
 Historical [] Projected [X]

Explanation: Provide a balance sheet for years requested. Provide same for historical base or intermediate years, if not already shown.

Schedule: A-18
 Page: 2 of 3
 Preparer: Robert M. Griffin

Line No.	(1) ASSETS	(2) Prior Year 12/31/05	(3) 1/31/06	(4) 2/28/06	(5) 3/31/06	(6) 4/30/06	(7) 5/31/06	(8) 6/30/06	(9) 7/31/06	(10) 8/31/06	(11) 9/30/06	(12) 10/31/06	(13) 11/30/06	(14) Test Year Enc 12/31/06	(15) Average Balance
1	Utility Plant	74,040,794	74,655,534	74,893,273	75,399,796	75,436,181	77,417,336	77,249,303	76,976,721	76,950,257	77,272,592	77,282,592	78,012,592	90,892,592	77,421,505
2	Construction Work in Progress	10,504,654	10,311,539	11,141,392	12,394,416	13,848,877	13,446,934	13,706,283	14,892,529	15,815,014	16,576,655	16,576,655	16,576,655	9,576,655	13,489,866
3	Utility Plant Acquisition	(1,056,914)	(1,052,167)	(1,047,420)	(2,491,666)	(2,472,276)	(2,452,887)	(2,433,498)	(2,414,109)	(2,394,720)	(2,375,331)	(2,355,942)	(2,336,553)	(2,317,164)	(2,092,357)
4	GROSS UTILITY PLANT	83,488,534	83,914,906	84,987,246	85,302,546	86,812,782	88,411,384	88,522,088	89,455,141	90,370,551	91,473,916	91,503,305	92,252,694	98,152,083	88,819,014
5	Less: Accumulated Depreciation	(27,117,048)	(27,337,985)	(27,565,528)	(28,735,457)	(28,979,537)	(29,280,240)	(29,182,911)	(29,149,185)	(29,329,139)	(29,809,589)	(30,034,997)	(30,262,533)	(29,727,637)	(28,962,445)
6	NET UTILITY PLANT	56,371,486	56,576,921	57,421,717	56,567,089	57,833,245	59,131,143	59,339,177	60,305,956	61,041,412	61,664,327	61,468,309	61,990,161	68,424,447	59,856,569
7	OTHER PHYSICAL PROPERTY	2,000,000	2,000,000	2,000,000	2,000,000	2,000,000	2,000,000	2,000,000	2,000,000	2,000,000	2,000,000	2,000,000	2,000,000	2,000,000	2,000,000
8	Cash	0	0	0	(25,297)	(19,291)	(12,445)	(14,829)	46,112	101,862	40,714	25,000	25,000	25,000	14,756
9	Accounts Receivable Customer	1,208,001	1,353,476	1,404,317	1,259,539	1,528,336	1,316,267	1,387,814	1,311,640	1,209,048	1,396,400	1,419,184	1,419,184	1,419,184	1,356,338
10	Allowance for Bad Debts	(35,188)	(34,469)	(23,650)	(19,487)	(21,808)	(27,403)	(26,754)	(31,854)	(30,098)	(32,831)	(29,122)	(29,122)	(29,122)	(28,531)
11	Accounts Receivable Other	17,983	27,047	10,905	20,871	13,169	20,176	10,842	12,216	17,103	17,707	0	0	0	12,925
12	Materials & Supplies	0	0	0	0	0	0	0	0	0	0	0	0	0	0
13	Temporary Investments	7,554	0	0	0	0	0	0	0	(0)	(0)	(0)	(0)	(0)	581
14	Unbilled Revenue	596,599	684,821	689,920	686,114	752,018	710,160	707,524	678,101	658,971	690,529	730,982	730,982	730,982	695,977
15	Prepayments	134,962	113,059	108,716	112,645	106,078	138,213	136,550	143,652	166,987	161,023	140,000	140,000	140,000	133,991
16	TOTAL CURRENT ASSETS	1,929,910	2,143,933	2,190,207	2,034,384	2,358,501	2,144,968	2,201,147	2,159,867	2,123,873	2,273,542	2,286,044	2,286,044	2,286,044	2,186,036
17	Prelim Survey & Investigation Chgs	18,595	18,595	18,595	18,595	18,595	18,595	18,595	18,595	18,595	18,595	0	0	0	14,304
18	Deferred Rate Case Expense	520,603	542,441	551,416	562,099	578,182	602,932	631,379	786,460	835,947	878,906	973,333	1,142,760	1,262,187	759,127
19	Regulatory Assets	1,570,114	1,545,016	1,519,918	2,231,106	2,194,560	2,158,015	2,121,469	2,084,923	2,048,377	2,011,831	1,975,285	1,938,739	1,902,193	1,946,273
20	Other Deferred Debits	302,077	327,468	309,455	298,726	289,362	294,932	293,460	304,833	328,477	395,097	354,757	314,417	274,077	314,395
21	RWIP	(8,430)	(13,630)	(13,630)	(13,630)	(13,630)	0	0	(1,500)	(1,500)	(1,500)	(1,500)	(1,500)	0	(5,419)
22															
23															
24	TOTAL DEFERRED DEBITS	2,402,958	2,419,890	2,385,755	3,096,896	3,067,070	3,074,474	3,064,903	3,193,311	3,229,896	3,302,929	3,301,876	3,394,417	3,438,458	3,028,679
25	TOTAL ASSETS	62,704,354	63,140,744	63,997,679	63,698,369	65,258,816	66,350,585	66,605,226	67,659,134	68,395,181	69,240,798	69,056,228	69,670,622	76,148,948	67,071,284

Comparative Balance Sheet - Assets

Aqua Utilities Florida, Inc.

Florida Public Service Commission

Gibsonia Estates
 Docket No. 060368-WS
 Test Year Ended: 2007
 Historical [] Projected [X]

Explanation: Provide a balance sheet for years requested. Provide same for historical base or intermediate years, if not already shown.

Schedule: A-18
 Page: 3 of 3
 Preparer: Robert M. Griffin

Line No.	(1) ASSETS	(2) Prior Year 12/31/06	(3) 1/31/07	(4) 2/28/07	(5) 3/31/07	(6) 4/30/07	(7) 5/31/07	(8) 6/30/07	(9) 7/31/07	(10) 8/31/07	(11) 9/30/07	(12) 10/31/07	(13) 11/30/07	(14) Test Year Enc 12/31/07	(15) Average Balance
1	Utility Plant	90,892,592	94,922,592	94,962,592	95,857,592	95,952,592	96,027,592	97,917,592	97,957,592	98,477,592	99,412,592	99,442,592	99,472,592	100,342,592	97,049,130
2	Construction Work in Progress	9,576,655	5,576,655	5,576,655	5,576,655	5,576,655	5,576,655	5,576,655	5,576,655	5,576,655	5,576,655	5,576,655	5,576,655	5,576,655	5,884,347
3	Utility Plant Acquisition	(2,317,164)	(2,297,775)	(2,278,386)	(2,258,997)	(2,239,608)	(2,220,219)	(2,200,830)	(2,181,441)	(2,162,052)	(2,142,663)	(2,123,274)	(2,103,885)	(2,084,496)	(2,200,830)
4	GROSS UTILITY PLANT	98,152,083	98,201,472	98,260,861	99,175,250	99,289,639	99,384,028	101,293,417	101,352,806	101,892,195	102,846,584	102,895,973	102,945,362	103,834,751	100,732,648
5	Less: Accumulated Depreciation	(29,727,637)	(30,004,494)	(30,281,468)	(30,456,053)	(30,730,915)	(31,010,995)	(31,136,588)	(31,422,298)	(31,699,524)	(31,874,478)	(32,164,519)	(32,454,647)	(32,642,313)	(31,200,456)
6	NET UTILITY PLANT	68,424,447	68,196,978	67,979,393	68,719,197	68,558,725	68,373,033	70,156,829	69,930,508	70,192,671	70,972,107	70,731,455	70,490,715	71,192,439	69,532,192
7	OTHER PHYSICAL PROPERTY	2,000,000	2,000,000	2,000,000	2,000,000	2,000,000	2,000,000	2,000,000	2,000,000	2,000,000	2,000,000	2,000,000	2,000,000	2,000,000	2,000,000
8	Cash	25,000	16,667	8,333	0	0	0	0	0	0	0	0	0	0	3,846
9	Accounts Receivable Customer	1,419,184	1,573,747	1,739,494	1,720,055	1,881,243	1,826,816	1,799,594	1,716,980	1,701,794	1,758,198	1,785,877	1,791,085	1,797,171	1,731,634
10	Allowance for Bad Debts	(29,122)	(32,293)	(35,694)	(35,296)	(38,603)	(37,486)	(36,928)	(35,232)	(34,921)	(36,078)	(36,646)	(36,753)	(36,878)	(35,533)
11	Accounts Receivable Other	0	0	0	0	0	0	0	0	0	0	0	0	0	0
12	Materials & Supplies	0	0	0	0	0	0	0	0	0	0	0	0	0	0
13	Temporary Investments	(0)	(0)	(0)	(0)	(0)	(0)	(0)	(0)	(0)	(0)	(0)	(0)	(0)	(0)
14	Unbilled Revenue	730,982	810,593	895,965	885,953	968,976	940,942	926,921	884,369	876,547	905,599	919,856	922,538	925,673	891,916
15	Prepayments	140,000	140,000	140,000	140,000	140,000	140,000	140,000	140,000	140,000	140,000	140,000	140,000	140,000	140,000
16	TOTAL CURRENT ASSETS	2,286,044	2,508,714	2,748,097	2,710,712	2,951,615	2,870,271	2,829,586	2,706,116	2,683,420	2,767,718	2,809,086	2,816,869	2,825,965	2,731,863
17	Prelim Survey & Investigation Chgs	0	0	0	0	0	0	0	0	0	0	0	0	0	0
18	Deferred Rate Case Expense	1,262,187	1,337,344	1,393,229	1,424,114	1,455,000	1,485,885	1,516,770	1,547,656	1,578,541	1,566,980	1,522,866	1,478,751	1,434,636	1,461,843
19	Regulatory Assets	1,902,193	1,865,647	1,829,101	1,792,555	1,756,010	1,719,464	1,682,918	1,646,372	1,609,826	1,573,280	1,536,734	1,500,188	1,463,642	1,682,918
20	Other Deferred Debits	274,077	271,744	269,410	267,077	264,744	262,410	260,077	257,744	255,410	253,077	250,744	248,410	246,077	260,077
21	RWIP	0	0	0	0	0	0	0	0	0	0	0	0	0	0
22															
23															
24	TOTAL DEFERRED DEBITS	3,438,458	3,474,735	3,491,741	3,483,747	3,475,753	3,467,759	3,459,765	3,451,771	3,443,777	3,393,337	3,310,343	3,227,349	3,144,355	3,404,838
25	TOTAL ASSETS	76,148,948	76,180,426	76,219,230	76,913,656	76,986,093	76,711,063	78,446,180	78,088,395	78,319,868	79,133,162	78,850,884	78,534,934	79,162,759	77,668,892

Comparative Balance Sheet - Equity Capital & Liabilities

Aqua Utilities Florida, Inc.

Florida Public Service Commission

Gibsonia Estates
 Docket No. 060368-WS
 Test Year Ended: 2005
 Historical [X] Projected []

Explanation: Provide a balance sheet for years requested. Provide same for historical base or intermediate years, if not already shown.

Schedule: A-19
 Page: 1 of 3
 Preparer: Robert M. Griffin

Line No.	(1) Liabilities	(2) Prior Year 12/31/04	(3) 1/31/05	(4) 2/28/05	(5) 3/31/05	(6) 4/30/05	(7) 5/31/05	(8) 6/30/05	(9) 7/31/05	(10) 8/31/05	(11) 9/30/05	(12) 10/31/05	(13) 11/30/05	(14) Test Year End 12/31/05	(15) Average Balance
1	Common Stock Issued	52,724,742	52,724,742	52,724,742	52,724,742	52,724,742	52,724,742	52,724,742	52,724,742	52,724,742	52,724,742	52,724,742	52,724,742	52,724,742	52,724,742
2	Preferred Stock Issued														0
3	Additional Paid in Capital											3,396,411	3,396,411	6,927,553	1,055,413
4	Retained Earnings	(14,801,624)	(14,709,858)	(14,656,402)	(14,638,887)	(14,483,792)	(14,438,060)	(14,466,151)	(14,473,470)	(14,667,845)	(14,568,454)	(14,570,913)	(14,659,171)	(14,614,037)	(14,596,051)
5	Other Equity Capital														0
6	TOTAL EQUITY CAPITAL	37,923,118	38,014,884	38,068,340	38,085,855	38,240,950	38,286,681	38,258,591	38,251,271	38,056,897	38,156,288	41,550,240	41,461,982	45,038,257	39,184,104
7	TOTAL LONG TERM DEBT	0	0	0	0	0	0	0	0	0	0	0	0	0	0
8	Accounts Payable	1,003,999	55,136	212,005	175,410	141,251	150,167	168,509	77,068	77,898	285,925	689,364	1,288,015	1,467,620	445,567
9	Accts & Int. Payable-Assoc Cos	1,195,311	1,816,001	1,504,799	1,263,685	1,760,535	1,539,120	2,401,733	3,002,592	3,312,695	3,197,336	(3,739)	2,211,744	0	1,784,755
10	Customer Deposits	566,194	563,075	567,855	575,841	583,474	589,151	579,781	581,790	589,578	591,713	599,513	604,418	625,567	585,996
11	Accrued Taxes	(574,975)	(605,149)	(419,810)	(278,010)	(212,845)	(93,342)	(32,296)	(123,716)	(128,804)	24,563	73,838	(631,904)	(324,416)	(255,913)
12	Accrued Interest	15,804	12,270	13,697	11,141	5,265	7,110	9,152	11,343	12,658	14,736	16,924	19,202	17,385	12,822
13	Accrued Dividends	0	0	0	0	0	0	0	0	0	0	0	0	0	0
14	Misc. Current & Accrued Liabilities	605,374	616,560	694,676	295,474	287,816	301,124	326,905	418,091	479,975	374,101	394,465	468,901	521,482	444,996
15	TOTAL CURRENT & ACC LIABILITIES	2,811,707	2,457,893	2,573,223	2,043,541	2,565,496	2,493,331	3,453,784	3,967,169	4,344,001	4,488,373	1,770,365	3,960,377	2,307,638	3,018,223
16	Other Deferred Credits & Oper. Reserves	14,300	14,300	14,300	14,300	14,300	14,300	0	0	0	0	0	0	0	6,600
17	Contributions in Aid of Construction	24,893,071	24,913,354	24,974,314	25,018,316	25,018,316	25,285,204	25,329,684	25,331,370	25,375,013	25,706,598	25,769,915	25,863,472	26,035,036	25,347,205
18	Less: Accum Amort of CIAC	(9,474,261)	(9,521,175)	(9,571,083)	(9,609,666)	(9,650,430)	(9,691,195)	(10,002,582)	(10,066,347)	(10,130,086)	(10,193,825)	(10,262,923)	(10,326,776)	(10,525,056)	(9,925,031)
19	Accumulated Deferred Income Taxes	336,237	336,237	336,237	336,237	336,237	336,237	336,237	336,237	336,237	336,237	336,237	336,237	336,237	298,717
20	Total CIAC & Def Taxes	15,755,047	15,728,416	15,739,467	15,744,886	15,704,122	15,930,246	15,663,338	15,601,260	15,581,164	15,849,010	15,843,229	15,872,932	15,358,459	15,720,890
21	TOTAL EQUITY CAPITAL & LIABILITIES	56,504,172	56,215,493	56,395,330	55,888,582	56,524,868	56,724,558	57,375,713	57,819,700	57,982,061	58,493,670	59,163,834	61,295,290	62,704,354	57,929,817

Comparative Balance Sheet - Equity Capital & Liabilities

Aqua Utilities Florida, Inc.

Florida Public Service Commission

Gibsonia Estates
 Docket No. 060368-WS
 Test Year Ended 2006
 Historical [] Projected [X]

Explanation: Provide a balance sheet for years requested. Provide same for historical base or intermediate years, if not already shown.

Schedule: A-19
 Page: 2 of 3
 Preparer: Robert M. Griffin

Line No.	(1) Liabilities	(2) Prior Year 12/31/05	(3) 1/31/06	(4) 2/28/06	(5) 3/31/06	(6) 4/30/06	(7) 5/31/06	(8) 6/30/06	(9) 7/31/06	(10) 8/31/06	(11) 9/30/06	(12) 10/31/06	(13) 11/30/06	(14) Test Year End 12/31/06	(15) Average Balance
1	Common Stock Issued	52,724,742	52,724,742	52,724,742	52,724,742	52,724,742	52,724,742	52,724,742	52,724,742	52,724,742	52,724,742	52,724,742	52,724,742	52,724,742	52,724,742
2	Preferred Stock Issued														0
3	Additional Paid in Capital	6,927,553	6,931,392	8,171,620	8,996,527	8,352,772	9,347,932	10,155,891	11,158,353	11,971,525	11,677,611	(8,243,785)	(7,013,863)	(4,849,688)	5,660,295
4	Retained Earnings	(14,614,037)	(14,434,244)	(14,317,005)	(14,220,746)	(14,086,928)	(14,081,027)	(14,002,606)	(13,999,732)	(13,996,858)	(13,993,984)	(13,920,854)	(13,847,723)	(13,774,593)	(14,099,257)
5	Other Equity Capital														0
6	TOTAL EQUITY CAPITAL	45,038,257	45,221,891	46,579,358	47,500,523	46,990,586	47,991,646	48,878,027	49,883,363	50,699,409	50,408,369	30,560,103	31,863,156	34,100,461	44,285,781
7	TOTAL LONG TERM DEBT	0	0	0	0	0	0	0	0	0	0	20,163,348	20,163,348	22,733,641	4,850,795
8	Accounts Payable	1,467,620	588,143	352,026	361,616	632,190	803,444	397,975	782,029	741,362	698,018	525,000	525,000	525,000	646,110
9	Accts & Int. Payable-Assoc Cos	0	1,236,389	822,812	(662,984)	990,233	803,106	898,341	724,883	705,606	996,372	750,000	750,000	750,000	674,212
10	Customer Deposits	625,567	632,356	629,657	624,200	626,598	634,358	623,482	600,000	600,000	600,000	600,000	600,000	600,000	615,094
11	Accrued Taxes	(324,416)	(327,377)	(147,644)	(38,433)	124,128	233,054	155,389	42,070	168,641	938,167	958,212	312,212	1,781,680	298,129
12	Accrued Interest	17,385	13,635	13,056	12,566	5,686	7,730	10,144	17,385	17,385	17,385	17,385	17,385	17,385	14,193
13	Accrued Dividends														0
14	Misc. Current & Accrued Liabilities	521,482	450,083	476,753	336,125	357,110	403,902	376,263	420,862	351,297	344,148	321,500	356,500	431,500	395,963
15	TOTAL CURRENT & ACC LIABILITIES	2,307,638	2,593,229	2,146,660	633,089	2,735,945	2,885,595	2,461,594	2,587,229	2,584,291	3,594,090	3,172,097	2,561,097	4,105,565	2,643,701
16	Other Deferred Credits & Oper. Reserves	0	0	0	0	0	0	0	0	0	0	0	0	0	0
17	Contributions in Aid of Construction	26,035,036	26,065,848	26,094,056	26,483,709	26,522,798	26,552,878	26,421,227	26,509,977	26,601,147	26,462,949	26,462,949	26,462,949	26,612,949	26,406,806
18	Less: Accum Amort of CIAC	(10,525,056)	(10,588,703)	(10,670,874)	(10,767,430)	(10,838,993)	(10,928,013)	(11,004,101)	(11,081,163)	(11,158,225)	(11,235,884)	(11,348,462)	(11,432,899)	(11,517,815)	(11,007,509)
19	Accumulated Deferred Income Taxes	(151,521)	(151,521)	(151,521)	(151,521)	(151,521)	(151,521)	(151,521)	(151,521)	(151,521)	(151,521)	(151,521)	(151,521)	1,757,224	(4,694)
20	Total CIAC & Def Taxes	15,358,459	15,325,624	15,271,661	15,564,758	15,532,284	15,473,344	15,265,605	15,188,543	15,111,481	15,238,339	15,160,680	15,083,022	15,209,283	15,291,006
21	TOTAL EQUITY CAPITAL & LIABILITIES	62,704,354	63,140,744	63,997,679	63,698,369	65,258,815	66,350,585	66,605,227	67,659,135	68,395,181	69,240,798	69,056,228	69,670,621	76,148,948	67,071,283

Comparative Balance Sheet - Equity Capital & Liabilities

Aqua Utilities Florida, Inc.

Florida Public Service Commission

Gibsonia Estates
 Docket No. 060368-WS
 Test Year Ended 2007
 Historical [] Projected [X]

Explanation: Provide a balance sheet for years requested. Provide same for historical base or intermediate years, if not already shown.

Schedule: A-19
 Page: 3 of 3
 Preparer: Robert M. Griffin

Line No.	(1) Liabilities	(2) Prior Year 12/31/06	(3) 1/31/07	(4) 2/28/07	(5) 3/31/07	(6) 4/30/07	(7) 5/31/07	(8) 6/30/07	(9) 7/31/07	(10) 8/31/07	(11) 9/30/07	(12) 10/31/07	(13) 11/30/07	(14) Test Year End 12/31/07	(15) Average Balance
1	Common Stock Issued	52,724,742	52,724,742	52,724,742	52,724,742	52,724,742	52,724,742	52,724,742	52,724,742	52,724,742	52,724,742	52,724,742	52,724,742	52,724,742	52,724,742
2	Preferred Stock Issued														0
3	Additional Paid in Capital	(4,849,688)	(4,978,068)	(5,301,355)	(5,213,296)	(5,196,875)	(5,855,930)	(4,968,251)	(5,471,716)	(5,529,259)	(5,257,893)	(5,762,795)	(5,662,552)	(3,136,939)	(5,168,047)
4	Retained Earnings	(13,774,593)	(13,574,593)	(13,374,593)	(13,174,593)	(12,974,593)	(12,774,593)	(12,574,593)	(12,374,593)	(12,174,593)	(11,974,593)	(11,774,593)	(11,574,593)	(13,847,516)	(12,764,817)
5	Other Equity Capital														0
6	TOTAL EQUITY CAPITAL	34,100,461	34,172,081	34,048,794	34,336,853	34,553,274	34,094,219	35,181,898	34,878,433	35,020,890	35,492,256	35,187,354	35,487,597	35,740,287	34,791,877
7	TOTAL LONG TERM DEBT	22,733,641	22,733,641	22,733,641	22,891,235	22,891,235	22,891,235	23,454,599	23,454,599	23,454,599	23,661,504	23,661,504	23,661,504	23,826,858	23,234,600
8	Accounts Payable	525,000	400,000	400,000	400,000	400,000	400,000	400,000	400,000	400,000	400,000	400,000	400,000	400,000	409,615
9	Accts & Int. Payable-Assoc Cos	750,000	750,000	750,000	750,000	750,000	750,000	750,000	750,000	750,000	750,000	750,000	750,000	750,000	750,000
10	Customer Deposits	600,000	600,000	600,000	600,000	600,000	600,000	600,000	600,000	600,000	600,000	600,000	600,000	600,000	600,000
11	Accrued Taxes	1,781,680	249,650	451,011	650,567	552,672	755,688	672,753	640,576	871,605	818,952	935,176	352,053	288,750	693,933
12	Accrued Interest	17,385	17,385	17,385	17,385	17,385	17,385	17,385	17,385	17,385	17,385	17,385	17,385	17,385	17,385
13	Accrued Dividends														0
14	Misc. Current & Accrued Liabilities	431,500	472,587	500,591	352,931	374,965	424,097	395,076	441,905	368,862	361,355	337,575	374,325	453,075	406,834
15	TOTAL CURRENT & ACC LIABILITIES	4,105,565	2,489,622	2,718,986	2,770,883	2,695,022	2,947,169	2,835,214	2,849,866	3,007,852	2,947,693	3,040,136	2,493,763	2,509,210	2,877,768
16	Other Deferred Credits & Oper. Reserves	0	0	0	0	0	0	0	0	0	0	0	0	0	0
17	Contributions in Aid of Construction	26,612,949	26,612,949	26,612,949	26,877,949	26,877,949	26,877,949	27,142,949	27,142,949	27,142,949	27,407,949	27,407,949	27,407,949	27,672,949	27,061,411
18	Less: Accum Amort of CIAC	(11,517,815)	(11,602,976)	(11,688,138)	(11,774,147)	(11,860,157)	(11,946,166)	(12,033,024)	(12,119,881)	(12,206,738)	(12,294,444)	(12,382,149)	(12,469,855)	(12,558,408)	(12,034,915)
19	Accumulated Deferred Income Taxes	1,757,224	1,775,110	1,792,997	1,810,884	1,828,770	1,846,657	1,864,543	1,882,430	1,900,317	1,918,203	1,936,090	1,953,976	1,971,863	1,864,543
20	Total CIAC & Def Taxes	15,209,283	16,785,083	16,717,808	16,914,685	16,846,562	16,778,440	16,974,469	16,905,498	16,836,527	17,031,708	16,961,889	16,892,070	17,086,404	16,764,648
23	TOTAL EQUITY CAPITAL & LIABILITIES	76,148,948	76,180,426	76,219,230	76,913,656	76,986,093	76,711,063	78,446,180	78,088,395	78,319,868	79,133,162	78,850,884	78,534,934	79,162,759	77,668,892



Gibsonia Estates
NET OPERATING INCOME

<u>SCHEDULE TITLE</u>	<u>SCHEDULE NUMBER</u>	<u>PAGE NUMBER</u>
Net Operating Income Statement - Water	B-1	57
Net Operating Income Statement - Sewer	B-2	58
Adjustments to Net Operating Statements	B-3	59
Operating Revenues	B-4	64
Water O & M Expenses By Month	B-5	65
Sewer O & M Expenses By Month	B-6	69
Comparative O & M Expenses - Water	B-7	73
Comparative O & M Expenses - Water, Explanations	B-7 Supl	74
Comparative O & M Expenses - Sewer	B-8	75
Comparative O & M Expenses - Sewer, Explanations	B-8 Supl	76
Analysis of Contractual Services	B-9	77
Rate Case Expense Analysis	B-10	78
Analysis of Maintenance Expenses	B-11	79
Schedule of Allocated Expenses	B-12	80
Net Depreciation Expense - Water	B-13	83
Net Depreciation Expense - Sewer	B-14	86
Taxes Other Than Income	B-15	89

Schedule of Sewer Net Operating Income

Florida Public Service Commission

Gibsonia Estates

Docket No. 060368-WS

Schedule Year Ended December 31 of:
Historical 2005, Projected 2006 & 2007

Schedule: B-2
Page: 1 of 1
Preparer: Jack Schreyer

Explanation: Provide the calculation of net operating income for the test year. If amortization (Line 4) is related to any amount other than an acquisition adjustment, submit an additional schedule showing a description and calculation of charge.

Line No.	(1) Description	(2) Per Books 2005	(3) Utility Test Year Adjustment	(4) Adjusted Test Year 2005	(5) Adjustments 2005-06	(6) Adjusted Intermd. Yr 2006	(7) Adjustments 2006-07	(8) Adjusted Rate Year 2007	(9) Requested Revenue Adjustment	(10) Requested Annual Revenues	(11) Supporting Schedules
1	OPERATING REVENUES	NA	NA	NA	NA	NA	NA	NA	NA	NA	B-4
2	Operation & Maintenance	NA	NA	NA	NA	NA	NA	NA	NA	NA	B-6
3	Depreciation, net of CIAC Amort.,U&U	NA	NA	NA	NA	NA	NA	NA	NA	NA	B-14
4	Amortization	NA	NA	NA	NA	NA	NA	NA	NA	NA	B-3
5	Taxes Other Than Income	NA	NA	NA	NA	NA	NA	NA	NA	NA	B-15
6	Provision for Income Taxes	NA	NA	NA	NA	NA	NA	NA	NA	NA	C-1
7	OPERATING EXPENSES	NA	NA	NA	NA	NA	NA	NA	NA	NA	
8	NET OPERATING INCOME	NA	NA	NA	NA	NA	NA	NA	NA	NA	
9	RATE BASE	NA	NA	NA	NA	NA	NA	NA	NA	NA	A-2
10	RATE OF RETURN	NA		NA						NA	

Schedule of Adjustments to Operating Income

Florida Public Service Commission

Gibsonia Estates
 Docket No. 060368-WS
 Schedule Year Ended: 12/31/2005

Schedule: B-3
 Page: 1 of 5
 Preparer: Jack Schreyer

Historical [X] Projected []

Explanation: Provide a detailed description of all adjustments to operating income per books, with a total for each line item shown on the net operating income statement.

Line No.	(1) Description	(2) Water	(3) Sewer	(4) Supporting Schedules
UTILITY TEST YEAR ADJUSTMENTS - 2005				
1	A. REVENUES			E-2
2	To reconcile booked revenues with billing analysis	218	NA	
3	TOTAL	218	NA	
4				
5	B. OPERATIONS & MAINTENANCE			B-5, B-6
6	Materials & Supplies	0	NA	
	Remove non-recurring hurricane expense from prior periods.			
7	Contractual Services - Legal	241	NA	
	2004 Accrual true up - Non-recurring			
8	Contractual Services - Other	0	NA	
	Remove non-recurring hurricane expense from prior periods.			
9	Transportation Expenses	166	NA	
	Non-recurring True-up entry-2004 Accrual-(Out of Period) & Non-recurring Vehicle tax refund.			
10	Bad Debt Expense	875	NA	
	Out of Period Bad Debt accrual true-up			
11	Miscellaneous Expense	344	NA	
	Non-recurring transfer from Parent to Utility			
12	TOTAL	1,626	NA	
13				
14	C. DEPRECIATION NET OF AMORTIZATION OF CIAC (Used & Useful)			B-13, B-14
15	UPIS depreciation expense adjusted for PSC approved UPIS balances and PSC lives	10,733	NA	
16	CIAC amortization adjusted for PSC approved balances and rates based on PSC UPIS lives	(2,401)	NA	
17	TOTAL	8,332	NA	
18				
19	D. AMORTIZATION			
20	-	0	NA	
21	-	0	NA	
22	TOTAL	0	NA	
23				
24	E. TAXES OTHER THAN INCOME TAX			B-15
25	1. Payroll tax adjustment	0	NA	
26	2. Property Tax adjustment for Future Use plant	0	NA	
27	TOTAL	0	NA	
28				
29	F. INCOME TAXES			
30	1. Income tax impact of the adjustments to per book income	(3,299)	NA	C-1
31	TOTAL	(3,299)	NA	
32				
33	TOTAL INCOME ADJUSTMENTS	6,878	NA	

Schedule of Adjustments to Operating Income

Florida Public Service Commission

Gibsonia Estates
 Docket No. 060368-WS
 Schedule Year Ended: 12/31/2006
 Historical [] Projected [X]

Schedule: B-3
 Page: 2 of 5
 Preparer: Jack Schreyer

Explanation: Provide a detailed description of all adjustments to operating income per books, with a total for each line item shown on the net operating income statement.

Line No.	(1) Description	(2) 2006 Water	(3) 2006 Sewer	(4) Supporting Schedules
UTILITY TEST YEAR ADJUSTMENTS - 2006				
1	A. REVENUES			E-2, E-13
2	Customer growth	1,649	NA	
3	TOTAL	1,649	NA	
4				
5	B. OPERATIONS & MAINTENANCE			B-5, B-6
6	Salaries & Wages - Employees	Adjustment for open positions (264)	NA	
7	Salaries & Wages - Officers, Exec.	Adjustment for open positions 70	NA	
8	Employee Pensions & Benefits	Adj. for open positions, less capitalized benefits (94)	NA	
9	Purchased Water / Sewer Treatment	Adj. for usually wet weather, plus increase for growth and inflationary increases 1,377	NA	
10	Sludge Removal Expense	Adj. for upgraded plants, growth and inflationary increases 0	NA	
11	Purchased Power	Adj. for increase in cost due to storm damage recover surcharges and fuel charges 989	NA	
12	Fuel for Purchased Power	Adj. for increase in cost due to fuel charges 412	NA	
13	Chemicals	Adj. for increase in chlorine costs 220	NA	
14	Materials & Supplies	Adj. for increase in spending to improvement and repairs that are not capital in nature. 1,578	NA	
15	Contractual Services - Engineering	Adj. for the cost of CCR's that were previously paid by the corporate office. 258	NA	
16	Contractual Services - Accounting	Adj. for the cost of setting up Sarbane-Oxley procedures, along with a reduction of cost for the process of the Annual Reports to the FPSC. (431)	NA	
17	Contractual Services - Legal	Adj. to account for fees that were previously included in the corporate charges in the past. 2,041	NA	
18	Contractual Services - Mgmt. Fees	Adj. for several items (engineering, legal & acctg) that were previously recorded in Mgmt Fees that are now recorded on the proper lines. (2,052)	NA	
19	Contractual Services - Testing	Fluctuation between monthly and tri-annual testing. (467)	NA	
20	Contractual Services - Other	Adj. for changes occurring due to moving the call center from Florida to Cary, NC (161)	NA	
21	Rental of Building/Real Prop.	Change in the admin/operations office rent. 89	NA	
22	Rental of Equipment	Adj. for fluctuation for the rental of equipment that is volatile from year to year. (98)	NA	
23	Transportation Expenses	Adj. for the new procedure that transfers a portion of transportation cost to capital. (1,281)	NA	
24	Insurance - Vehicle	Adj. for the new procedure that transfers a portion of transportation cost to capital. (68)	NA	
25	Insurance - General Liability	Adj. for increase in liability with additional UPIS 199	NA	
26	Insurance - Workman's Comp.	Adj. for decrease related to open positions. (117)	NA	
27	Insurance - Other	Adj. for volatile charges from year to year. (26)	NA	
28	Advertising Expense	Adj. for additional advertising for open positions and customer notices for NOV's 5	NA	
29	Reg. Comm. Exp. - Rate Case Amort.	None 0	NA	
30	Reg. Comm. Exp. - Rate Case Other	None 0	NA	
31	Bad Debt Expense	Adj. for improved delinquencies (242)	NA	
32	Miscellaneous Expense	Adj. for various additional expenses (i.e. cellular phones, long distance charges, relocation charges, seminars, travel, and fines. 3,465	NA	
33	Non-recurring 2005 Bonus True-up	62	NA	
34	Purchased Power Rate Increase Pass Through	343	NA	
35	Non-recurring 2005 Miscellaneous Expense reclassifications	5	NA	
36	TOTAL	5,812	NA	
37				
38	C. DEPRECIATION NET OF AMORTIZATION OF CIAC (Used & Useful)			B-13, B-14
39	Depreciation expense adjusted for plant additions and retirements	1,077	NA	
40	CIAC amortization adjusted for additional contributions	(162)	NA	
41	TOTAL	916	NA	
42				

Schedule of Adjustments to Operating Income

Florida Public Service Commission

Gibsonia Estates
 Docket No. 060368-WS
 Schedule Year Ended: 12/31/2006 - continued
 Historical [] Projected [X]

Schedule: B-3
 Page: 3 of 5
 Preparer: Jack Schreyer

Explanation: Provide a detailed description of all adjustments to operating income per books, with a total for each line item shown on the net operating income statement.

Line No.	(1) Description	(2) 2006 Water	(3) 2006 Sewer	(4) Supporting Schedules
43	D. AMORTIZATION			
44	To record annual amortization of regulatory assets per PSC 2/27/06 Amendatory Order	0	NA	
45	-	0	NA	
46	TOTAL	0	NA	
47				
48	E. TAXES OTHER THAN INCOME TAX			B-15
49	1. RAF on revenue from customer growth and rate index	74	NA	
50	2. Payroll tax adjustment	(11)	NA	
51	3. Property taxes associated with plant additions	1	NA	
52	4. Property Tax adjustment for Future Use plant	0	NA	
53	TOTAL	64	NA	
54				
55	F. INCOME TAXES			C-1
56	1. Income tax impact of the adjustments to per book income	(3,761)	NA	
57	TOTAL	(3,761)	NA	
58				
59	TOTAL INCOME ADJUSTMENTS	4,680	NA	

Schedule of Adjustments to Operating Income

Florida Public Service Commission

Gibsonia Estates
 Docket No. 060368-WS
 Schedule Year Ended: 12/31/07
 Historical [] Projected [X]

Schedule: B-3
 Page: 4 of 5
 Preparer: Jack Schreyer

Explanation: Provide a detailed description of all adjustments to operating income per books, with a total for each line item shown on the net operating income statement.

Line No.	(1) Description	(2) 2007 Water	(3) 2007 Sewer	(4) Supporting Schedules
UTILITY TEST YEAR ADJUSTMENTS - 2007				
1	A. REVENUES			E-13
2	Customer growth	976	NA	
3	TOTAL	976	NA	
4				
5	B. OPERATIONS & MAINTENANCE			B-5, B-6
6	Salaries & Wages - Employees	Adj. to include filling open positions and to add 5,013	NA	
7	Salaries & Wages - Officers, Exec.	Adj. to include filling open positions and to add (97)	NA	
8	Employee Pensions & Benefits	Adj. to include filling open positions and to add 914	NA	
9	Purchased Water / Sewer Treatment	Adj. to '07plan, allocated by ERCs, increase is 8.536% for water and 2.003 for sewer 736	NA	
10	Sludge Removal Expense	Adj. to '07plan, alloc'd by ERCs, increase 19.286% 0	NA	
11	Purchased Power	Adj. to '07plan, alloc'd by ERCs, increase 14.219% 259	NA	
12	Fuel for Purchased Power	Adj. to '07plan, alloc'd by ERCs, increase 14.219% 80	NA	
13	Chemicals	Adj. to '07plan, alloc'd by ERCs, increase 8.271% 113	NA	
14	Materials & Supplies	Adj. to '07plan, alloc'd by ERCs, increase 17.589% 302	NA	
15	Contractual Services - Engineering	Adj. to '07plan, alloc'd by ERCs, increase 0.757% 15	NA	
16	Contractual Services - Accounting	Adj. to '07plan, alloc'd by ERCs, increase 0.757% 85	NA	
17	Contractual Services - Legal	Adj. to '07plan, alloc'd by ERCs, increase 0.757% 19	NA	
18	Contractual Services - Mgmt. Fees	Adj. to '07plan, alloc'd by ERCs, increase 13.351% 597	NA	
19	Contractual Services - Testing	Adj. to '07plan, alloc'd by ERCs, increase 0.757% 93	NA	
20	Contractual Services - Other	Adj. to '07plan, alloc'd by ERCs, increase 0.757% 264	NA	
21	Rental of Building/Real Prop.	Adj. to '07plan, alloc'd by ERCs, increase 1.755% 48	NA	
22	Rental of Equipment	Adj. to '07plan, alloc'd by ERCs, increase 1.755% 3	NA	
23	Transportation Expenses	Adj. to '07plan, alloc'd by ERCs, increase 29.843% 338	NA	
24	Insurance - Vehicle	Adj. to '07plan, alloc'd by ERCs, increase 7.195% 12	NA	
25	Insurance - General Liability	Adj. to '07plan, alloc'd by ERCs, increase 7.195% 57	NA	
26	Insurance - Workman's Comp.	Adj. to '07plan, alloc'd by ERCs, increase 7.195% 0	NA	
27	Insurance - Other	Adj. to '07plan, alloc'd by ERCs, increase 7.195% 29	NA	
28	Advertising Expense	Adj. to '07plan, allocated by ERCs. 2	NA	
29	Reg. Comm. Exp. - Rate Case Amort.	See MFR Schedule B-12 0	NA	
30	Reg. Comm. Exp. - Rate Case Other	None 0	NA	
31	Bad Debt Expense	Adj. to '07plan, allocated by ERCs. Anticipated reduction of delinquencies in 2007. (415)	NA	
32	Miscellaneous Expense	Adj. to '07plan, alloc'd by ERCs, increase 2.571% 888	NA	
33	Non-recurring 2005 Bonus True-up	64	NA	
34	Purchased Power Rate Increase Pass Through	354	NA	
35	Contractual Services - Other	Customer Call Center conversion 1,526	NA	
36	Reg. Comm. Exp. - Rate Case Amort.	3,507	NA	
37	Non-recurring 2005 Miscellaneous Expense reclassifications; Cust. Call Center conversion	(137)	NA	
38	TOTAL	14,669	NA	
39				
40	C. DEPRECIATION NET OF AMORTIZATION OF CIAC (Used & Useful)			B-13, B-14
41	Depreciation expense adjusted for plant additions and retirements	1,896	NA	
42	CIAC amortization adjusted for additional contributions	(291)	NA	
43	TOTAL	1,605	NA	
44				
45	D. AMORTIZATION			
46	-	0	NA	
47	-	0	NA	
48	TOTAL	0	NA	
49				
50	E. TAXES OTHER THAN INCOME TAX			B-15
51	1. RAF on revenue from customer growth and rate index	44	NA	
52	2. Payroll tax adjustment	412	NA	
53	3. Property taxes associated with plant additions	268	NA	
54	4. Property Tax adjustment for Future Use plant	0	NA	
55	TOTAL	724	NA	
56				
57	F. INCOME TAXES			
58	1. Income tax impact of the adjustments to per book income	(6,342)	NA	C-1
59	TOTAL	(6,342)	NA	
60				
61	TOTAL INCOME ADJUSTMENTS	11,633	NA	

Schedule of Adjustments to Operating Income

Florida Public Service Commission

Gibsonia Estates
 Docket No. 060368-WS
 Schedule Year Ended: 12/31/07
 Historical [] Projected [X]

Schedule: B-3
 Page: 5 of 5
 Preparer: Jack Schreyer

Explanation: Provide a detailed description of all adjustments to operating income per books, with a total for each line item shown on the net operating income statement.

Line No.	(1) Description	(2) 2007 Water	(3) 2007 Sewer	(4) Supporting Schedules
UTILITY PROJECTED REVENUE REQUIREMENT ADJUSTMENTS - 2007				
1	NET OPERATING REVENUE			
2	Required Revenue Adjustment	89,116	NA	
3				
4	OPERATION & MAINTENANCE EXPENSE			
5	Bad Debt Adjustment Due To Proposed Rate Increase	1,316	NA	
6				
7	TAXES OTHER THAN INCOME TAX			
8	RAF on Revenue Adjustment @	4.50% 4,010	NA	
9				
10	INCOME TAX ADJUSTMENT			
11	Rate Year Revenue at Present Rates	25,308	NA	
12	Plus Required Revenue Adjustment	89,116	NA	
13	Rate Year Revenue at Proposed Rates	114,425	NA	
14				
15	Less Operating Expenses Before Income Taxes	(80,117)	NA	
16	Less Interest Expense	(6,789)	NA	
17	Taxable Income	27,518	NA	
18	Income Tax at Composite Rate of	38.58% 10,615	NA	
19	Less Income Tax at Present Rates	20,568	NA	
20				
21	Income Tax Adjustment	31,183	NA	

Test Year Operating Revenues

Gibsonia Estates
Docket No. 060368-WS
 Schedule Year Ended: 12/31/05

Florida Public Service Commission

Schedule: B-4
 Page: 1 of 1
 Preparer: Jack Schreyer

Historical [X] Projected []

Explanation: Complete the following revenue schedule for the historical test year or base year.

Line No.	(1) WATER		(2)		(3) SEWER		(4)
	Account No. and Description	Revenues			Account No. and Description	Revenues	
1	WATER SALES				SEWER SALES		
2	460	Unmetered Water Revenue			521.1	Flat Rate - Residential	NA
3	461.1	Metered - Residential	18,685		521.2	Flat Rate - Commercial	
4	461.2	Metered - Commercial	3,164		521.3	Flat Rate - Industrial	
5	461.3	Metered - Industrial			521.4	Flat Rate - Public Authorities	
6	461.4	Metered - Public Authorities			521.5	Flat Rate - Multi-Family	
7	461.5	Metered - Multi-Family	0		521.6	Flat Rate - Other	
8	462.1	Public Fire Protection	0		522.1	Measured - Residential	NA
9	462.2	Private Fire Protection			522.2	Measured - Commercial	NA
10	464	Other Sales - Public Authorities			522.3	Measured - Industrial	
11	465	Irrigation Customers			522.4	Measured - Public Authorities	
12	466	Sales for Resale			522.5	Measured - Multi-Family	NA
13	467	Interdepartmental Sales			523	Other Sales - Public Authorities	
14	475	Unbilled Revenues	0		524	Revenues From Other Systems	
15					525	Interdepartmental Sales	
16					526	Effluent	
17					527	Unbilled Revenues	NA
18	TOTAL WATER SALES		21,849		TOTAL SEWER SALES		0
19							
20	OTHER WATER REVENUES				OTHER SEWER REVENUES		
21	470	Forfeited Discounts			531	Sale Of Sludge	
22	471	Misc. Service Revenues	835		532	Forfeited Discounts	
23	472	Rents From Water Property			534	Rents From Sewer Property	
24	473	Interdepartmental Rents			535	Interdepartmental Rents	
25	474	Other Water Revenues	0		536	Other Sewer Revenues	0
26	TOTAL OTHER WATER REVENUES		835		TOTAL OTHER SEWER REVENUES		0
27							
28	TOTAL WATER OPERATING REVENUES		22,684		TOTAL SEWER OPERATING REVENUES		0

Detail of Operation & Maintenance Expenses By Month - Water
 SUMMARY OF TOTAL ANNUAL UTILITY ADJUSTED WATER O & M

Florida Public Service Commission

Gibsonia Estates
 Docket No. 060368-WS
 Schedule Year Ended: 12/31/2005, 2006, 2007
 Historical [X] Projected [X]

Schedule: B-5
 Page: 1 of 4
 Preparer: Jack Schreyer

Explanation: Provide a schedule that shows adjusted O & M expenses.

Line No.	Account No. and Name	(1)	(2)	(3)	(4)	(5)	(6)	(7)	(8)	(9)	(10)	(11)	(12)
		2005 Per Books	2005 Adjustments	2005 Adjusted	2006 Forecast	2005-06 Forecast Incr (5)-(4)	2006 Adjustments	2006 Adjusted	2007 Budgeted	2006-07 Forecast Incr (9)-(8)	2007 Adjustments	2007 Adjusted	
1	601 Salaries & Wages - Employees	11,834	0	11,834	11,569	(264)	62	11,632	16,644	5,013	64	16,708	
2	603 Salaries & Wages - Officers, Exec.	298	0	298	369	70	0	369	271	(97)	0	271	
3	604 Employee Pensions & Benefits	2,823	0	2,823	2,730	(94)	0	2,730	3,644	914	0	3,644	
4	610 Purchased Water	2,161	0	2,161	3,538	1,377	0	3,538	4,274	736	0	4,274	
5	615 Purchased Power	2,942	0	2,942	3,931	989	343	4,274	4,533	259	354	4,887	
6	616 Fuel for Purchased Power	141	0	141	553	412	0	553	633	80	0	633	
7	618 Chemicals	832	0	832	1,051	220	0	1,051	1,164	113	0	1,164	
8	620 Materials & Supplies	110	0	110	1,688	1,578	0	1,688	1,990	302	0	1,990	
9	631 Contractual Services - Engineering	293	0	293	551	258	0	551	566	15	0	566	
10	632 Contractual Services - Accounting	1,541	0	1,541	1,110	(431)	0	1,110	1,195	85	0	1,195	
11	633 Contractual Services - Legal	2	241	243	2,284	2,041	0	2,284	2,302	19	0	2,302	
12	634 Contractual Services - Mgmt. Fees	5,810	0	5,810	3,758	(2,052)	0	3,758	4,355	597	0	4,355	
13	635 Contractual Services - Testing	2,576	0	2,576	2,109	(467)	0	2,109	2,202	93	0	2,202	
14	636 Contractual Services - Other	2,900	0	2,900	2,739	(161)	0	2,739	3,003	264	1,526	4,529	
15	641 Rental of Building/Real Prop.	140	0	140	230	89	0	230	278	48	0	278	
16	642 Rental of Equipment	114	0	114	17	(98)	0	17	20	3	0	20	
17	650 Transportation Expenses	2,432	166	2,598	1,317	(1,281)	0	1,317	1,655	338	0	1,655	
18	656 Insurance - Vehicle	166	0	166	98	(68)	0	98	110	12	0	110	
19	657 Insurance - General Liability	307	0	307	507	199	0	507	564	57	0	564	
20	658 Insurance - Workman's Comp.	187	0	187	70	(117)	0	70	70	0	0	70	
21	659 Insurance - Other	224	0	224	198	(26)	0	198	227	29	0	227	
22	660 Advertising Expense	7	0	7	12	5	0	12	14	2	0	14	
23	666 Reg. Comm. Exp. - Rate Case Amort.	0	0	0	0	0	0	0	0	0	3,507	3,507	
24	667 Reg. Comm. Exp. - Rate Case Other	0	0	0	0	0	0	0	0	0	0	0	
25	670 Bad Debt Expense	564	875	1,439	1,197	(242)	0	1,197	782	(415)	0	782	
26	675 Miscellaneous Expense	508	344	851	4,317	3,465	5	4,321	5,209	888	(137)	5,072	
27	TOTAL WATER O & M EXPENSES	38,912	1,626	40,539	45,941	5,402	410	46,351	55,706	9,355	5,314	61,020	

Detail of Operation & Maintenance Expenses By Month - Water

Florida Public Service Commission

Gibsonia Estates
 Docket No. 060368-WS
 Schedule Year Ended: 12/31/2005
 Historical [X] Projected []

Schedule: B-5
 Page: 2 of 4
 Preparer: Jack Schreyer

Explanation: Provide a schedule of operation and maintenance expenses by primary account for each month of the test year (unadjusted Per Books).

Line No.	Account No. and Name	(1)	(2)	(3)	(4)	(5)	(6)	(7)	(8)	(9)	(10)	(11)	(12)	(13)	(14)
		2005 Jan	Feb	Mar	Apr	May	Jun	Jul	Aug	Sep	Oct	Nov	2005 Dec	Total Per Books Annual	
1	601 Salaries & Wages - Employees	1,249	685	1,311	788	864	1,153	434	820	845	924	1,166	1,595	11,834	
2	603 Salaries & Wages - Officers, Exec.	0	29	61	40	37	46	43	29	44	36	42	(109)	298	
3	604 Employee Pensions & Benefits	152	176	250	206	215	280	268	346	377	183	327	44	2,823	
4	610 Purchased Water	0	0	501	179	131	261	215	0	233	131	211	301	2,161	
5	615 Purchased Power	0	231	323	244	312	253	277	254	255	243	265	287	2,942	
6	616 Fuel for Purchased Power	0	0	3	1	1	2	1	128	1	1	1	2	141	
7	618 Chemicals	21	81	74	149	8	67	13	83	92	47	104	92	832	
8	620 Materials & Supplies	0	0	24	9	6	12	10	0	11	13	10	14	110	
9	631 Contractual Services - Engineering	0	0	5	2	1	3	2	0	70	69	70	71	293	
10	632 Contractual Services - Accounting	0	30	85	50	44	414	301	91	191	85	113	137	1,541	
11	633 Contractual Services - Legal	0	0	0	0	0	0	0	0	0	0	0	0	2	
12	634 Contractual Services - Mgmt. Fees	0	294	665	478	522	541	504	501	429	525	689	662	5,810	
13	635 Contractual Services - Testing	117	90	297	108	148	72	742	252	324	13	247	166	2,576	
14	636 Contractual Services - Other	59	59	799	188	162	(92)	235	831	166	145	163	186	2,900	
15	641 Rental of Building/Real Prop.	0	0	33	12	8	17	14	0	15	8	14	20	140	
16	642 Rental of Equipment	0	104	2	1	1	1	0	1	1	1	1	1	114	
17	650 Transportation Expenses	0	140	270	193	198	215	255	182	279	241	275	184	2,432	
18	656 Insurance - Vehicle	0	12	20	15	14	16	15	12	16	14	15	17	166	
19	657 Insurance - General Liability	0	22	37	27	26	30	28	22	29	26	28	31	307	
20	658 Insurance - Workman's Comp.	0	17	17	17	17	17	17	17	17	17	17	17	187	
21	659 Insurance - Other	0	16	27	20	19	22	21	16	21	19	21	23	224	
22	660 Advertising Expense	0	0	2	1	0	1	1	0	1	0	1	1	7	
23	666 Reg. Comm. Exp. - Rate Case Amort.	0	0	0	0	0	0	0	0	0	0	0	0	0	
24	667 Reg. Comm. Exp. - Rate Case Other	0	0	0	0	0	0	0	0	0	0	0	0	0	
25	670 Bad Debt Expense	160	181	8	3	157	71	3	0	4	2	(31)	5	564	
26	675 Miscellaneous Expense	52	8	109	81	24	47	78	(28)	42	2	38	55	508	
27	TOTAL WATER O & M EXPENSES	1,810	2,175	4,921	2,808	2,916	3,447	3,480	3,556	3,465	2,746	3,787	3,802	38,912	

Detail of Operation & Maintenance Expenses By Month - Water

Florida Public Service Commission

Gibsonia Estates
 Docket No. 060368-WS
 Schedule Year Ended: 12/31/2006
 Historical [] Projected [X]

Schedule: B-5
 Page: 3 of 4
 Preparer: Jack Schreyer

Explanation: Provide a schedule of operation and maintenance expenses by primary account for each month of the year 2006 (unadjusted Forecast).

Line No.	Account No. and Name	(1)	(2)	(3)	(4)	(5)	(6)	(7)	(8)	(9)	(10)	(11)	(12)	(13)	(14)
		2006 Jan	Feb	Mar	Apr	May	Jun	Jul	Aug	Sep	Oct	Nov	Dec	2006 Dec	Total Forecast Annual
1	601 Salaries & Wages - Employees	1,412	1,725	1,379	1,453	1,525	1,491	1,812	179	166	179	174	73	11,569	
2	603 Salaries & Wages - Officers, Exec.	45	52	(7)	59	31	59	75	12	12	13	12	5	369	
3	604 Employee Pensions & Benefits	275	336	390	400	326	365	442	43	42	43	43	26	2,730	
4	610 Purchased Water	238	354	451	465	13	456	716	193	186	198	192	78	3,538	
5	615 Purchased Power	272	215	575	518	323	490	481	220	225	211	210	189	3,931	
6	616 Fuel for Purchased Power	582	2	3	131	(499)	3	326	1	1	1	1	0	553	
7	618 Chemicals	160	92	101	112	63	123	113	57	59	60	60	53	1,051	
8	620 Materials & Supplies	40	17	21	48	12	918	95	110	113	106	106	101	1,688	
9	631 Contractual Services - Engineering	70	71	72	72	68	72	75	10	11	10	10	9	551	
10	632 Contractual Services - Accounting	59	189	139	141	44	140	168	51	52	47	46	33	1,110	
11	633 Contractual Services - Legal	0	0	0	0	0	0	1	0	0	0	0	2,281	2,284	
12	634 Contractual Services - Mgmt. Fees	452	525	531	518	410	576	440	70	67	72	70	28	3,758	
13	635 Contractual Services - Testing	114	36	406	138	1	137	164	230	234	220	220	208	2,109	
14	636 Contractual Services - Other	153	189	226	256	76	224	303	275	278	267	265	226	2,739	
15	641 Rental of Building/Real Prop.	15	23	29	30	1	30	47	13	12	13	12	5	230	
16	642 Rental of Equipment	1	2	2	2	0	2	3	1	1	1	1	0	17	
17	650 Transportation Expenses	246	252	264	174	2	93	131	35	34	36	35	14	1,317	
18	656 Insurance - Vehicle	10	12	13	13	6	13	17	3	3	3	3	1	98	
19	657 Insurance - General Liability	65	68	71	71	57	71	79	6	6	6	6	2	507	
20	658 Insurance - Workman's Comp.	10	10	10	10	10	10	10	0	0	0	0	0	70	
21	659 Insurance - Other	23	25	27	27	17	27	33	4	4	4	4	2	198	
22	660 Advertising Expense	1	1	1	2	0	2	1	1	1	1	1	0	12	
23	666 Reg. Comm. Exp. - Rate Case Amort.	0	0	0	0	0	0	0	0	0	0	0	0	0	
24	667 Reg. Comm. Exp. - Rate Case Other	0	0	0	0	0	0	0	0	0	0	0	0	0	
25	670 Bad Debt Expense	4	6	7	7	1,031	(187)	97	48	46	46	46	44	1,197	
26	675 Miscellaneous Expense	42	65	83	92	0	83	134	783	798	754	752	731	4,317	
27	TOTAL WATER O & M EXPENSES	4,292	4,266	4,796	4,739	3,518	5,199	5,764	2,344	2,351	2,292	2,270	4,110	45,941	

Detail of Operation & Maintenance Expenses By Month - Water

Florida Public Service Commission

Gibsonia Estates
 Docket No. 060368-WS
 Schedule Year Ended: 12/31/2007
 Historical [] Projected [X]

Schedule: B-5
 Page: 4 of 4
 Preparer: Jack Schreyer

Explanation: Provide a schedule of operation and maintenance expenses by primary account for each month of the year 2007 (unadjusted Budget).

Line No.	Account No. and Name	(1)	(2)	(3)	(4)	(5)	(6)	(7)	(8)	(9)	(10)	(11)	(12)	(13)	(14)
		2007 Jan	Feb	Mar	Apr	May	Jun	Jul	Aug	Sep	Oct	Nov	2007 Dec	Total Budgeted Annual	
1	601 Salaries & Wages - Employees	1,328	1,448	1,548	1,562	1,095	1,554	1,822	1,282	1,275	1,287	1,281	1,162	16,644	
2	603 Salaries & Wages - Officers, Exec.	18	27	35	36	1	35	55	15	14	15	15	6	271	
3	604 Employee Pensions & Benefits	357	426	487	499	411	462	550	95	93	96	95	74	3,644	
4	610 Purchased Water	287	427	544	561	15	551	865	233	225	239	232	94	4,274	
5	615 Purchased Power	314	249	662	598	369	566	558	255	259	244	242	217	4,533	
6	616 Fuel for Purchased Power	666	3	3	150	(570)	3	372	1	1	1	1	1	633	
7	618 Chemicals	175	101	112	124	68	137	127	63	66	67	66	58	1,164	
8	620 Materials & Supplies	48	20	26	57	14	1,080	113	130	133	125	125	118	1,990	
9	631 Contractual Services - Engineering	72	73	74	74	69	74	77	11	11	10	10	9	566	
10	632 Contractual Services - Accounting	65	198	150	151	45	150	185	55	57	52	51	36	1,195	
11	633 Contractual Services - Legal	0	0	0	0	0	0	1	0	0	0	0	2,299	2,302	
12	634 Contractual Services - Mgmt. Fees	519	605	614	600	465	664	518	85	82	87	84	34	4,355	
13	635 Contractual Services - Testing	121	44	419	149	2	148	180	236	240	227	226	212	2,202	
14	636 Contractual Services - Other	171	214	259	290	77	257	354	290	293	283	281	233	3,003	
15	641 Rental of Building/Real Prop.	19	28	35	36	1	36	56	15	15	16	15	6	278	
16	642 Rental of Equipment	1	2	3	3	0	3	4	1	1	1	1	0	20	
17	650 Transportation Expenses	316	321	336	218	3	115	159	43	41	44	42	17	1,655	
18	656 Insurance - Vehicle	11	13	15	15	6	15	20	4	4	4	4	1	110	
19	657 Insurance - General Liability	72	75	78	79	62	79	88	7	7	7	7	3	564	
20	658 Insurance - Workman's Comp.	10	10	10	10	10	10	10	0	0	0	0	0	70	
21	659 Insurance - Other	25	28	31	31	19	31	38	5	5	5	5	2	227	
22	660 Advertising Expense	1	1	2	2	0	2	3	1	1	1	1	0	14	
23	666 Reg. Comm. Exp. - Rate Case Amort.	0	0	0	0	0	0	0	0	0	0	0	0	0	
24	667 Reg. Comm. Exp. - Rate Case Other	0	0	0	0	0	0	0	0	0	0	0	0	0	
25	670 Bad Debt Expense	5	7	9	9	645	(113)	68	32	31	31	31	29	782	
26	675 Miscellaneous Expense	49	78	101	111	1	99	161	945	964	909	908	882	5,209	
27	TOTAL WATER O & M EXPENSES	4,650	4,400	5,553	5,367	2,808	5,958	6,383	3,804	3,815	3,752	3,724	5,494	55,706	

Detail of Operation & Maintenance Expenses By Month - Sewer
 SUMMARY OF TOTAL ANNUAL UTILITY ADJUSTED SEWER O & M

Florida Public Service Commission

Gibsonia Estates

Docket No. 060368-WS

Schedule Year Ended: 12/31/2005, 2006, 2007

Historical [X] Projected [X]

Schedule: B-6

Page: 1 of 4

Preparer: Jack Schreyer

Explanation: Provide a schedule that shows adjusted O & M expenses.

Line No.	(1) Account No. and Name	(2)	(3)	(4)	(5)	(6)	(7)	(8)	(9)	(10)	(11)	(12)
		2005 Per Books	2005 Adjustments	2005 Adjusted	2006 Forecast	2005-06 Forecast Incr (5)-(4)	2006 Adjustments	2006 Adjusted	2007 Budgeted	2006-07 Forecast Incr (9)-(8)	2007 Adjustments	2007 Adjusted
1	701 Salaries & Wages - Employees	0	0	0	0	0	0	0	0	0	0	0
2	703 Salaries & Wages - Officers, Exec.	0	0	0	0	0	0	0	0	0	0	0
3	704 Employee Pensions & Benefits	0	0	0	0	0	0	0	0	0	0	0
4	710 Purchased Sewage Treatment	0	0	0	0	0	0	0	0	0	0	0
5	711 Sludge Removal Expense	0	0	0	0	0	0	0	0	0	0	0
6	715 Purchased Power	0	0	0	0	0	0	0	0	0	0	0
7	716 Fuel for Power Production	0	0	0	0	0	0	0	0	0	0	0
8	718 Chemicals	0	0	0	0	0	0	0	0	0	0	0
9	720 Materials & Supplies	0	0	0	0	0	0	0	0	0	0	0
10	731 Contractual Services - Engineering	0	0	0	0	0	0	0	0	0	0	0
11	732 Contractual Services - Accounting	0	0	0	0	0	0	0	0	0	0	0
12	733 Contractual Services - Legal	0	0	0	0	0	0	0	0	0	0	0
13	734 Contractual Services - Mgmt. Fees	0	0	0	0	0	0	0	0	0	0	0
14	735 Contractual Services - Testing	0	0	0	0	0	0	0	0	0	0	0
15	736 Contractual Services - Other	0	0	0	0	0	0	0	0	0	0	0
16	741 Rental of Building/Real Prop.	0	0	0	0	0	0	0	0	0	0	0
17	742 Rental of Equipment	0	0	0	0	0	0	0	0	0	0	0
18	750 Transportation Expenses	0	0	0	0	0	0	0	0	0	0	0
19	756 Insurance - Vehicle	0	0	0	0	0	0	0	0	0	0	0
20	757 Insurance - General Liability	0	0	0	0	0	0	0	0	0	0	0
21	758 Insurance - Workman's Comp.	0	0	0	0	0	0	0	0	0	0	0
22	759 Insurance - Other	0	0	0	0	0	0	0	0	0	0	0
23	760 Advertising Expense	0	0	0	0	0	0	0	0	0	0	0
24	766 Reg. Comm. Exp. - Rate Case Amort.	0	0	0	0	0	0	0	0	0	0	0
25	767 Reg. Comm. Exp. - Other	0	0	0	0	0	0	0	0	0	0	0
26	770 Bad Debt Expense	0	0	0	0	0	0	0	0	0	0	0
27	775 Miscellaneous Expense	0	0	0	0	0	0	0	0	0	0	0
28	TOTAL SEWER O & M EXPENSES	0	0	0	0	0	0	0	0	0	0	0

Detail of Operation & Maintenance Expenses By Month - Sewer

Florida Public Service Commission

Gibsonia Estates
 Docket No. 060368-WS
 Schedule Year Ended: 12/31/2005
 Historical [X] Projected []

Schedule: B-6
 Page: 2 of 4
 Preparer: Jack Schreyer

Explanation: Provide a schedule of operation and maintenance expenses by primary account for each month of the test year (unadjusted Per Books).

	(1)	(2)	(3)	(4)	(5)	(6)	(7)	(8)	(9)	(10)	(11)	(12)	(13)	(14)
Line No.	Account No. and Name	2005 Jan	Feb	Mar	Apr	May	Jun	Jul	Aug	Sep	Oct	Nov	2005 Dec	Total Annual
1	701 Salaries & Wages - Employees	0	0	0	0	0	0	0	0	0	0	0	0	0
2	703 Salaries & Wages - Officers, Exec.	0	0	0	0	0	0	0	0	0	0	0	0	0
3	704 Employee Pensions & Benefits	0	0	0	0	0	0	0	0	0	0	0	0	0
4	710 Purchased Sewage Treatment	0	0	0	0	0	0	0	0	0	0	0	0	0
5	711 Sludge Removal Expense	0	0	0	0	0	0	0	0	0	0	0	0	0
6	715 Purchased Power	0	0	0	0	0	0	0	0	0	0	0	0	0
7	716 Fuel for Power Production	0	0	0	0	0	0	0	0	0	0	0	0	0
8	718 Chemicals	0	0	0	0	0	0	0	0	0	0	0	0	0
9	720 Materials & Supplies	0	0	0	0	0	0	0	0	0	0	0	0	0
10	731 Contractual Services - Engineering	0	0	0	0	0	0	0	0	0	0	0	0	0
11	732 Contractual Services - Accounting	0	0	0	0	0	0	0	0	0	0	0	0	0
12	733 Contractual Services - Legal	0	0	0	0	0	0	0	0	0	0	0	0	0
13	734 Contractual Services - Mgmt. Fees	0	0	0	0	0	0	0	0	0	0	0	0	0
14	735 Contractual Services - Testing	0	0	0	0	0	0	0	0	0	0	0	0	0
15	736 Contractual Services - Other	0	0	0	0	0	0	0	0	0	0	0	0	0
16	741 Rental of Building/Real Prop.	0	0	0	0	0	0	0	0	0	0	0	0	0
17	742 Rental of Equipment	0	0	0	0	0	0	0	0	0	0	0	0	0
18	750 Transportation Expenses	0	0	0	0	0	0	0	0	0	0	0	0	0
19	756 Insurance - Vehicle	0	0	0	0	0	0	0	0	0	0	0	0	0
20	757 Insurance - General Liability	0	0	0	0	0	0	0	0	0	0	0	0	0
21	758 Insurance - Workman's Comp.	0	0	0	0	0	0	0	0	0	0	0	0	0
22	759 Insurance - Other	0	0	0	0	0	0	0	0	0	0	0	0	0
23	760 Advertising Expense	0	0	0	0	0	0	0	0	0	0	0	0	0
24	766 Reg. Comm. Exp. - Rate Case Amort.	0	0	0	0	0	0	0	0	0	0	0	0	0
25	767 Reg. Comm. Exp. - Other	0	0	0	0	0	0	0	0	0	0	0	0	0
26	770 Bad Debt Expense	0	0	0	0	0	0	0	0	0	0	0	0	0
27	775 Miscellaneous Expense	0	0	0	0	0	0	0	0	0	0	0	0	0
28	TOTAL SEWER O & M EXPENSES	0	0	0	0	0	0	0	0	0	0	0	0	0

Detail of Operation & Maintenance Expenses By Month - Sewer

Florida Public Service Commission

Gibsonia Estates
 Docket No. 060368-WS
 Schedule Year Ended: 12/31/2006
 Historical [] Projected [X]

Schedule: B-6
 Page: 3 of 4
 Preparer: Jack Schreyer

Explanation: Provide a schedule of operation and maintenance expenses by primary account for each month of the year 2006 (unadjusted Forecast).

	(1)	(2)	(3)	(4)	(5)	(6)	(7)	(8)	(9)	(10)	(11)	(12)	(13)	(14)
Line No.	Account No. and Name	2006 Jan	Feb	Mar	Apr	May	Jun	Jul	Aug	Sep	Oct	Nov	2006 Dec	Total Annual
1	701 Salaries & Wages - Employees	0	0	0	0	0	0	0	0	0	0	0	0	0
2	703 Salaries & Wages - Officers, Exec.	0	0	0	0	0	0	0	0	0	0	0	0	0
3	704 Employee Pensions & Benefits	0	0	0	0	0	0	0	0	0	0	0	0	0
4	710 Purchased Sewage Treatment	0	0	0	0	0	0	0	0	0	0	0	0	0
5	711 Sludge Removal Expense	0	0	0	0	0	0	0	0	0	0	0	0	0
6	715 Purchased Power	0	0	0	0	0	0	0	0	0	0	0	0	0
7	716 Fuel for Power Production	0	0	0	0	0	0	0	0	0	0	0	0	0
8	718 Chemicals	0	0	0	0	0	0	0	0	0	0	0	0	0
9	720 Materials & Supplies	0	0	0	0	0	0	0	0	0	0	0	0	0
10	731 Contractual Services - Engineering	0	0	0	0	0	0	0	0	0	0	0	0	0
11	732 Contractual Services - Accounting	0	0	0	0	0	0	0	0	0	0	0	0	0
12	733 Contractual Services - Legal	0	0	0	0	0	0	0	0	0	0	0	0	0
13	734 Contractual Services - Mgmt. Fees	0	0	0	0	0	0	0	0	0	0	0	0	0
14	735 Contractual Services - Testing	0	0	0	0	0	0	0	0	0	0	0	0	0
15	736 Contractual Services - Other	0	0	0	0	0	0	0	0	0	0	0	0	0
16	741 Rental of Building/Real Prop.	0	0	0	0	0	0	0	0	0	0	0	0	0
17	742 Rental of Equipment	0	0	0	0	0	0	0	0	0	0	0	0	0
18	750 Transportation Expenses	0	0	0	0	0	0	0	0	0	0	0	0	0
19	756 Insurance - Vehicle	0	0	0	0	0	0	0	0	0	0	0	0	0
20	757 Insurance - General Liability	0	0	0	0	0	0	0	0	0	0	0	0	0
21	758 Insurance - Workman's Comp.	0	0	0	0	0	0	0	0	0	0	0	0	0
22	759 Insurance - Other	0	0	0	0	0	0	0	0	0	0	0	0	0
23	760 Advertising Expense	0	0	0	0	0	0	0	0	0	0	0	0	0
24	766 Reg. Comm. Exp. - Rate Case Amort.	0	0	0	0	0	0	0	0	0	0	0	0	0
25	767 Reg. Comm. Exp. - Other	0	0	0	0	0	0	0	0	0	0	0	0	0
26	770 Bad Debt Expense	0	0	0	0	0	0	0	0	0	0	0	0	0
27	775 Miscellaneous Expense	0	0	0	0	0	0	0	0	0	0	0	0	0
28	TOTAL SEWER O & M EXPENSES	0	0	0	0	0	0	0	0	0	0	0	0	0

Detail of Operation & Maintenance Expenses By Month - Sewer

Florida Public Service Commission

Gibsonia Estates
 Docket No. 060368-WS
 Schedule Year Ended: 12/31/2007
 Historical [] Projected [X]

Schedule: B-6
 Page: 4 of 4
 Preparer: Jack Schreyer

Explanation: Provide a schedule of operation and maintenance expenses by primary account for each month of the year 2007 (unadjusted Budget).

Line No.	Account No. and Name	(1)	(2)	(3)	(4)	(5)	(6)	(7)	(8)	(9)	(10)	(11)	(12)	(13)	(14)
		2007 Jan	Feb	Mar	Apr	May	Jun	Jul	Aug	Sep	Oct	Nov	2007 Dec	Total Annual	
1	701 Salaries & Wages - Employees	0	0	0	0	0	0	0	0	0	0	0	0	0	0
2	703 Salaries & Wages - Officers, Exec.	0	0	0	0	0	0	0	0	0	0	0	0	0	0
3	704 Employee Pensions & Benefits	0	0	0	0	0	0	0	0	0	0	0	0	0	0
4	710 Purchased Sewage Treatment	0	0	0	0	0	0	0	0	0	0	0	0	0	0
5	711 Sludge Removal Expense	0	0	0	0	0	0	0	0	0	0	0	0	0	0
6	715 Purchased Power	0	0	0	0	0	0	0	0	0	0	0	0	0	0
7	716 Fuel for Power Production	0	0	0	0	0	0	0	0	0	0	0	0	0	0
8	718 Chemicals	0	0	0	0	0	0	0	0	0	0	0	0	0	0
9	720 Materials & Supplies	0	0	0	0	0	0	0	0	0	0	0	0	0	0
10	731 Contractual Services - Engineering	0	0	0	0	0	0	0	0	0	0	0	0	0	0
11	732 Contractual Services - Accounting	0	0	0	0	0	0	0	0	0	0	0	0	0	0
12	733 Contractual Services - Legal	0	0	0	0	0	0	0	0	0	0	0	0	0	0
13	734 Contractual Services - Mgmt. Fees	0	0	0	0	0	0	0	0	0	0	0	0	0	0
14	735 Contractual Services - Testing	0	0	0	0	0	0	0	0	0	0	0	0	0	0
15	736 Contractual Services - Other	0	0	0	0	0	0	0	0	0	0	0	0	0	0
16	741 Rental of Building/Real Prop.	0	0	0	0	0	0	0	0	0	0	0	0	0	0
17	742 Rental of Equipment	0	0	0	0	0	0	0	0	0	0	0	0	0	0
18	750 Transportation Expenses	0	0	0	0	0	0	0	0	0	0	0	0	0	0
19	756 Insurance - Vehicle	0	0	0	0	0	0	0	0	0	0	0	0	0	0
20	757 Insurance - General Liability	0	0	0	0	0	0	0	0	0	0	0	0	0	0
21	758 Insurance - Workman's Comp.	0	0	0	0	0	0	0	0	0	0	0	0	0	0
22	759 Insurance - Other	0	0	0	0	0	0	0	0	0	0	0	0	0	0
23	760 Advertising Expense	0	0	0	0	0	0	0	0	0	0	0	0	0	0
24	766 Reg. Comm. Exp. - Rate Case Amort.	0	0	0	0	0	0	0	0	0	0	0	0	0	0
25	767 Reg. Comm. Exp. - Other	0	0	0	0	0	0	0	0	0	0	0	0	0	0
26	770 Bad Debt Expense	0	0	0	0	0	0	0	0	0	0	0	0	0	0
27	775 Miscellaneous Expense	0	0	0	0	0	0	0	0	0	0	0	0	0	0
28	TOTAL SEWER O & M EXPENSES	0	0	0	0	0	0	0	0	0	0	0	0	0	0

Operation & Maintenance Expense Comparison - Water

Florida Public Service Commission

Gibsonia Estates

Schedule: B-7

Docket No. 060368-WS

Page: 1 of 1

Schedule Year Ended: 12/31/2005

Preparer: Jack Schreyer

Explanation: Complete the following comparison of the applicant's current and prior test year O & M expenses before this Commission. Provide an explanation of all differences which are not attributable to the change in customer growth and the CPI-U. If the applicant has not had a previous rate case, use the year 5 years prior to the test year for comparison. Provide an additional schedule, if necessary, to explain differences.

Line No.	Acct No.	(1) Account Name	(2) Historical Year 2000	(3) Test Year Adjusted 2005	(4) Difference	(5) % Difference
1	601	Salaries & Wages - Employees	8,289	11,834	3,545	42.76%
2	603	Salaries & Wages - Officers, Exec.	0	298	298	-
3	604	Employee Pensions & Benefits	2,710	2,823	113	4.19%
4	610	Purchased Water	0	2,161	2,161	-
5	615	Purchased Power	3,608	2,942	(666)	-18.46%
6	616	Fuel for Power Production	493	141	(352)	-71.43%
7	618	Chemicals	607	832	225	37.01%
8	620	Materials & Supplies	387	110	(277)	-71.56%
9	631	Contractual Services - Engineering	0	293	293	-
10	632	Contractual Services - Accounting	91	1,541	1,450	1593.74%
11	633	Contractual Services - Legal	227	243	16	7.11%
12	634	Contractual Services - Mgmt. Fees	0	5,810	5,810	-
13	635	Contractual Services - Testing	2,868	2,576	(292)	-10.17%
14	636	Contractual Services - Other	3,773	2,900	(873)	-23.15%
15	641	Rental of Building/Real Prop.	154	140	(14)	-8.82%
16	642	Rental of Equipment	10	114	104	1041.29%
17	650	Transportation Expenses	1,720	2,598	878	51.02%
18	656	Insurance - Vehicle	81	166	85	105.51%
19	657	Insurance - General Liability	173	307	134	77.53%
20	658	Insurance - Workman's Comp.	113	187	74	65.49%
21	659	Insurance - Other	22	224	202	916.52%
22	660	Advertising Expense	51	7	(44)	-85.99%
23	666	Reg. Comm. Exp. - Rate Case Amort.	0	0	0	-
24	667	Reg. Comm. Exp. - Other	173	0	(173)	-100.00%
25	670	Bad Debt Expense	278	1,439	1,161	417.65%
26	675	Miscellaneous Expense	1,852	851	(1,001)	-54.03%
27	TOTAL WATER O & M EXPENSES		27,680	40,539	12,859	46.46%
28	Total Customers (ERCs)		204.7	198.3	(6.4)	-3.11%
29	Consumer Price Index - U					<u>10.31%</u>
30	Growth Plus Inflation					<u>6.87%</u>

Supporting Schedules: B-5, F-8

Operation & Maintenance Expense Comparison - Water

Florida Public Service Commission

Gibsonia Estates

Schedule: B-7 Supl

Docket No. 060368-WS

Page: 1 of 1

Schedule Year Ended: 12/31/2005

Preparer: Jack Schreyer

Explanation: Provide an explanation of all differences which are not attributable to the change in customer growth and the CPI-U.

Line No.	(1) Acct No.	(2) Explanation
1	603	Sal.&Wages - Exec. Prior owner did not allocate all admin costs to entities
2	610	Purchased Water Due to increase in vendor costs over the five year period
3	615	Purchased Power Due to storm damage recovery costs and increase in fuel charges
4	618	Chemicals Prior owner did not allocate all Admin costs to entities; incr. in chlorine costs
5	631	Cont. Services - Eng Prior owner did not allocate all Admin costs to entities
6	632	Cont. Services - Acctg Prior owner did not allocate all Admin costs to entities
7	633	Cont. Services - Legal Prior owner did not allocate all Admin costs to entities
8	634	Cont. Services - Mgmt. Prior owner did not allocate all Admin costs to entities
9	636	Cont. Services - Other Non-recurring hurricane expense
10	641	Rental of Bldg/Real Prop Increase in admin/operations office rent
11	642	Rental of Equipment Increase in rental of equipment
12	656	Insurance - Vehicle Increase in insurance costs
13	657	Insurance - Gen.Liability Increase in liability with additional UPIS
14	658	Insurance - Work.Comp. Increase for additional positions
15	659	Insurance - Other Increase in costs from year to year
16	670	Bad Debt Expense Out of period accrual true-up

Operation & Maintenance Expense Comparison - Sewer

Florida Public Service Commission

Gibsonia Estates

Schedule: B-8

Docket No. 060368-WS

Page: 1 of 1

Schedule Year Ended: 12/31/2005

Preparer: Jack Schreyer

Explanation: Complete the following comparison of the applicant's current and prior test year O & M expenses before this Commission. Provide an explanation of all differences which are not attributable to the change in customer growth and the CPI-U. If the applicant has not had a previous rate case, use the year 5 years prior to the test year for comparison. Provide an additional schedule, if necessary, to explain differences.

Line No.	Acct No.	(1) Account Name	(2) Historical Year 2000	(3) Test Year Adjusted 2005	(4) Difference	(5) % Difference
1	701	Salaries & Wages - Employees	0	0	0	-
2	703	Salaries & Wages - Officers, Exec.	0	0	0	-
3	704	Employee Pensions & Benefits	0	0	0	-
4	710	Purchased Sewage Treatment	0	0	0	-
5	711	Sludge Removal Expense	0	0	0	-
6	715	Purchased Power	0	0	0	-
7	716	Fuel for Power Production	0	0	0	-
8	718	Chemicals	0	0	0	-
9	720	Materials & Supplies	0	0	0	-
10	731	Contractual Services - Engineering	0	0	0	-
11	732	Contractual Services - Accounting	0	0	0	-
12	733	Contractual Services - Legal	0	0	0	-
13	734	Contractual Services - Mgmt. Fees	0	0	0	-
14	735	Contractual Services - Testing	0	0	0	-
15	736	Contractual Services - Other	0	0	0	-
16	741	Rental of Building/Real Prop.	0	0	0	-
17	742	Rental of Equipment	0	0	0	-
18	750	Transportation Expenses	0	0	0	-
19	756	Insurance - Vehicle	0	0	0	-
20	757	Insurance - General Liability	0	0	0	-
21	758	Insurance - Workman's Comp.	0	0	0	-
22	759	Insurance - Other	0	0	0	-
23	760	Advertising Expense	0	0	0	-
24	766	Reg. Comm. Exp. - Rate Case Amort.	0	0	0	-
25	767	Reg. Comm. Exp. - Other	0	0	0	-
26	770	Bad Debt Expense	0	0	0	-
27	775	Miscellaneous Expense	0	0	0	-
28	TOTAL SEWER O & M EXPENSES		<u>0</u>	<u>0</u>	<u>0</u>	<u>0.00%</u>
29	Total Customers (ERCs)		NA	NA	NA	NA
30	Consumer Price Index - U					<u>10.31%</u>
31	Growth Plus Inflation					NA

Supporting Schedules: B-6, F-8

Operation & Maintenance Expense Comparison - Sewer**Florida Public Service Commission****Gibsonia Estates****Docket No. 060368-WS**

Schedule Year Ended: 12/31/2005

Schedule: B-8 Supl

Page: 1 of 1

Preparer: Jack Schreyer

Explanation: Provide an explanation of all differences which are not attributable to the change in customer growth and the CPI-U.

	(1)	(2)
Line	Acct	
No.	No.	Explanation
		NA

Contractual Services

Florida Public Service Commission

Gibsonia Estates
 Docket No. 060368-WS
 Test Year Ending 12/31/05

Schedule: B-9
 Page: 1 of 1
 Preparer: Jack Schreyer

Explanation: Provide a complete list of outside services which were incurred during the test year. List by type of service, such as accounting, engineering or legal, and provide specific detail of work performed by each consultant and the associated cost breakdown by items. Provide amounts separated by system and method of allocation if appropriate. Specific detail is not necessary for charges which are less than 2% of the test year revenues for that system. Do not include rate case expense charges.

Line No.	(1) Consultant	(2) Type of Service	(3) Amount	(4) Description of Work Performed
Water				
1	Aqua Services, Inc.	Management	5,025	Corporate services and sundry charges
2	26483Harbor Branch	Testing-Treat-Ops	2,199	Testing-Treat-Ops
3	30402LAMAR WILSO	Oth-Source-Mgmt	744	Oth-Source-Mgmt
4	23278Sunshine St	Oth-T&D-Ops	837	Oth-T&D-Ops
5				
6				
7				
8				
9				
10				
Sewer				
11		NA		
12				
13				
14				
15				
16				
17				
18				
19				
20				

Analysis of Rate Case Expense

Florida Public Service Commission

Gibsonia Estates
 Docket No. 060368-WS
 Test Year Ending 12/31/05

Schedule: B-10
 Page: 1 of 1
 Preparer: Jack Schreyer

Explanation: Provide the total amount of rate case expense requested in the application. State whether the total includes the amount up to proposed agency action or through a hearing before the Commission. Provide a breakdown of the total by persons assisting in the application, including the hours billed, the hourly rate, and a detailed list of services provided. Also provide the amortization and its allocation, including support behind this determination.

Line No.	(1) Firm or Vendor Name	(2) Counsel, Consultant or Witness	(3) Hourly Rate	(4) Total Est of Firm's Charges	(5) Type of Service Rendered	(6) Comments
1	Aqua Utilities Florida, Inc.			351,388	Corp. Charges	
2	Aqua Utilities Florida, Inc.			1,275	Copies	
3	Aqua Utilities Florida, Inc.			4,385	Postage	
4	Aqua Utilities Florida, Inc.			68,106	Payroll	
5	Aqua Utilities Florida, Inc.			648	Temp. Agency	
6	Aqua Utilities Florida, Inc.			78,770	Legal	
7	Aqua Utilities Florida, Inc.			856	Travel	
8	Aqua Utilities Florida, Inc.			182,426	Consulting	
9	Rutledge, Ecenia, Purnell & Hoffman			8,712	Legal	
10	Abel, Band, Russel			1,260	Legal	
11	Ward, Mullen, Franceski	Tim Ward, Lee Mullen, Dan Franceski		370,000	Consulting	
12	FL PSC	FL PSC		9,000	Filing Fee	
13	Rutledge, Ecenia, Purnell & Hoffman	Ken Hoffman	275.00	242,000	Legal	
14	Printer	Copying, printing, mailing		75,000	Printing, mailing, copies	
15	Guastella & Assoc.	John F Guastella, John M Guastella, Gary White		425,000	Consulting, Accounting, Engineering	Analysis of Books, Used & Useful studies, Prep of MFRs, Interrogs. & Conferences.
16	Notice Requirement			3,200	Newspaper Notices	16 County Notices placed 2 times.
17	Customer Notices - Printing			3,000	Customer Notification	Notices send twice (1 per hearing)
18	Customer Notices - Postage & Mailing			20,700	Customer Notification	Notices send twice (1 per hearing)
19						
20	Total			<u>1,845,725</u>		

Estimate Through PAA [] or Commission Hearing [X]

	(A) Total	(B) Water		(C) Sewer	
		Allocation % Pct (ERC)	Allocated Amount	Allocation % Pct (ERC)	Allocated Amount
a Amortization of Rate Case Expense:					
b					
c Prior Unamortized Rate Case Expense	0	0.760%	0	0.000%	0
d					
e Subtotal Prior Cases	0		0		0
f					
g Current rate Case Expense	1,845,725	0.760%	14,029	0.000%	0
h					
i Total Projected Rate Case Expense	1,845,725		14,029		0
j					
k Amortization Period in Years:	4				
l Annual Amortization	<u>461,431</u>		<u>3,507</u>		<u>0</u>

m
 n Method of Allocation Between Systems:
 (Provide Calculation)

Note: Allocation is by ERCs of the sytems in this rate case filing.

Analysis of Major Maintenance Projects

Florida Public Service Commission

Gibsonia Estates
Docket No. 060368-WS
 Test Year Ending 12/31/05

Schedule: B-11
 Page: 1 of 1
 Preparer: Jack Schreyer

Explanation: Provide an analysis of all maintenance projects greater than 2% of test year revenues per system which occurred during the 2 years prior to the test year, the test year, and the budgeted amount for 1 year subsequent to the test year. For each project, provide a description, the total cost or budgeted amount and how often the project should be repeated.

Line No.	(1) Date	(2) Maintenance Projects greater than 2% of test year revenues per : Description	(3) Total Cost	(4) How often to Repeat
1		<u>WATER:</u>		
2		None		
3				
4				
5				
6				
7				
8				
9				
10		TOTAL WATER PROJECTS	0	
11				
12		<u>SEWER:</u>		
13		None		
14				
15				
16				
17				
18				
19				
20		TOTAL SEWER PROJECTS	0	

Allocation of Expenses

Florida Public Service Commission

Gibsonia Estates
Docket No. 060368-WS
 Schedule Year Ended: 12/31/2005
 Historical [X] Projected []

Schedule: B-12
 Page: 1 of 3
 Preparer: Jack Schreyer

Explanation: Provide a schedule detailing expenses which are subject to allocation between systems (water, sewer & gas, etc.) showing allocation percentages, gross amounts, amounts allocated, and a detailed description of the method of allocation. Provide a description of all systems other than water and sewer.

(1) Line No.	(2) Acct. No.	(3) Description	(4) Allocation Percentages (Note A)				(8) Allocation Method	(9) Amounts Allocated			
			Water	Sewer	Other	Total		Water	Sewer	Other	Total
1	603 / 703	Salaries - Officers	0.52%	0.00%		0.52%	Customers *	298	0		298
2	604 / 704	Pensions & Benefits	0.52%	0.00%		0.52%	Customers *	2,823	0		2,823
3	632 / 732	Contractual Services - Acctg	0.52%	0.00%		0.52%	Customers *	1,541	0		1,541
4	633 / 733	Contractual Services - Legal	0.52%	0.00%		0.52%	Customers *	243	0		243
5	634 / 734	Contractual Services - Mgmt.	0.52%	0.00%		0.52%	Customers *	5,810	0		5,810
6	641 / 741	Rental of Building/Real Prop.	0.52%	0.00%		0.52%	Customers *	140	0		140
7	656 / 756	Insurance - Vehicle	0.52%	0.00%		0.52%	Customers *	166	0		166
8	657 / 757	Insurance - General Liability	0.52%	0.00%		0.52%	Customers *	307	0		307
9	658 / 758	Insurance - Work. Comp.	0.52%	0.00%		0.52%	Customers *	187	0		187
10	659 / 759	Insurance - Other	0.52%	0.00%		0.52%	Customers *	224	0		224
11	675 / 775	Miscellaneous Expense	0.52%	0.00%		0.52%	Customers *	851	0		851

Note A: Statewide expenses are allocated down to Water and Sewer systems by these percentages

* These accounts are allocated primarily by Customer count; the amounts shown contain the allocated amount plus some direct charges

Allocation of Expenses

Florida Public Service Commission

Gibsonia Estates

Docket No. 060368-WS

Schedule Year Ended: 12/31/2006

Historical [X] Projected [X]

Schedule: B-12

Page: 2 of 3

Preparer: Jack Schreyer

Explanation: Provide a schedule detailing expenses which are subject to allocation between systems (water, sewer & gas, etc.) showing allocation percentages, gross amounts, amounts allocated, and a detailed description of the method of allocation. Provide a description of all systems other than water and sewer.

(1) Line No.	(2) Acct. No.	(3) Description	(4) - (7) Allocation Percentages (Note A)				(8) Allocation Method	(9) - (12) Amounts Allocated			
			Water	Sewer	Other	Total		Water	Sewer	Other	Total
1	603 / 703	Salaries - Officers	0.52%	0.00%		0.52%	Customers *	369	0		369
2	604 / 704	Pensions & Benefits	0.52%	0.00%		0.52%	Customers *	2,730	0		2,730
3	632 / 732	Contractual Services - Acctg	0.52%	0.00%		0.52%	Customers *	1,110	0		1,110
4	633 / 733	Contractual Services - Legal	0.52%	0.00%		0.52%	Customers *	2,284	0		2,284
5	634 / 734	Contractual Services - Mgmt.	0.52%	0.00%		0.52%	Customers *	3,758	0		3,758
6	641 / 741	Rental of Building/Real Prop.	0.52%	0.00%		0.52%	Customers *	230	0		230
7	656 / 756	Insurance - Vehicle	0.52%	0.00%		0.52%	Customers *	98	0		98
8	657 / 757	Insurance - General Liability	0.52%	0.00%		0.52%	Customers *	507	0		507
9	658 / 758	Insurance - Work. Comp.	0.52%	0.00%		0.52%	Customers *	70	0		70
10	659 / 759	Insurance - Other	0.52%	0.00%		0.52%	Customers *	198	0		198
11	675 / 775	Miscellaneous Expense	0.52%	0.00%		0.52%	Customers *	4,321	0		4,321

Note A: Statewide expenses are allocated down to Water and Sewer systems by these percentages

* These accounts are allocated primarily by Customer count; the amounts shown contain the allocated amount plus some direct charges

Allocation of Expenses

Florida Public Service Commission

Gibsonia Estates
Docket No. 060368-WS
 Schedule Year Ended: 12/31/2007
 Historical [] Projected [X]

Schedule: B-12
 Page: 3 of 3
 Preparer: Jack Schreyer

Explanation: Provide a schedule detailing expenses which are subject to allocation between systems (water, sewer & gas, etc.) showing allocation percentages, gross amounts, amounts allocated, and a detailed description of the method of allocation. Provide a description of all systems other than water and sewer.

(1) Line No.	(2) Acct. No.	(3) Description	(4) Allocation Percentages (Note A)				(8) Allocation Method	(9) Amounts Allocated			(12) Total
			(5) Water	(6) Sewer	(7) Other	(7) Total		(9) Water	(10) Sewer	(11) Other	
1	603 / 703	Salaries - Officers	0.48%	0.00%		0.48%	ERCs *	271	0		271
2	604 / 704	Pensions & Benefits	0.48%	0.00%		0.48%	ERCs *	3,644	0		3,644
3	632 / 732	Contractual Services - Acctg	0.48%	0.00%		0.48%	ERCs *	1,195	0		1,195
4	633 / 733	Contractual Services - Legal	0.48%	0.00%		0.48%	ERCs *	2,302	0		2,302
5	634 / 734	Contractual Services - Mgmt.	0.48%	0.00%		0.48%	ERCs *	4,355	0		4,355
6	641 / 741	Rental of Building/Real Prop.	0.48%	0.00%		0.48%	ERCs *	278	0		278
7	656 / 756	Insurance - Vehicle	0.48%	0.00%		0.48%	ERCs *	110	0		110
8	657 / 757	Insurance - General Liability	0.48%	0.00%		0.48%	ERCs *	564	0		564
9	658 / 758	Insurance - Work. Comp.	0.48%	0.00%		0.48%	ERCs *	70	0		70
10	659 / 759	Insurance - Other	0.48%	0.00%		0.48%	ERCs *	227	0		227
11	666 / 766	Rate Case Amort	0.76%	0.00%		0.76%	ERCs	3,507	0		3,507
12	675 / 775	Miscellaneous Expense	0.48%	0.00%		0.48%	ERCs *	5,072	0		5,072

Note A: Statewide expenses are allocated down to Water and Sewer systems by these percentages

* These accounts are allocated primarily by ERCs; the amounts shown contain the allocated amount plus some direct charges

Net Depreciation Expense - Water

Florida Public Service Commission

Gibsonia Estates

Docket No. 060368-WS

Schedule Year Ended: 12/31/2005

Historical [X] Projected []

Schedule: B-13

Page: 1 of 3

Preparer: Jack Schreyer

Explanation: Provide a schedule of test year non-used and useful depreciation expense by primary account.

Line No.	(1) Account No. and Name	(5) (6) (7) Depreciation Expense			(8) Used & %	(9) Used & Useful Depreciation Expense
		2005 Per Books	Utility Adjustments	Adjusted Depreciation Expense		
1	INTANGIBLE PLANT					
2	301.1 Organization	0	0	0	100.00%	0
3	302.1 Franchises	0	0	0	100.00%	0
4	339.1 Other Plant & Misc. Equipment	0	0	0	100.00%	0
5	SOURCE OF SUPPLY & PUMPING PLANT					
6	303.2 Land & Land Rights	0	0	0	100.00%	0
7	304.2 Structures & Improvements	0	432	432	100.00%	432
8	305.2 Collect. & Impound Reservoirs	0	0	0	100.00%	0
9	306.2 Lake, River & Other Intakes	0	0	0	100.00%	0
10	307.2 Wells & Springs	0	698	698	100.00%	698
11	308.2 Infiltration Galleries & Tunnels	0	0	0	100.00%	0
12	309.2 Supply Mains	0	245	245	100.00%	245
13	310.2 Power Generation Equipment	0	2,350	2,350	100.00%	2,350
14	311.2 Pumping Equipment	0	1,323	1,323	100.00%	1,323
15	339.2 Other Plant & Misc. Equipment	0	0	0	100.00%	0
16	WATER TREATMENT PLANT					
17	303.3 Land & Land Rights	0	0	0	100.00%	0
18	304.3 Structures & Improvements	0	0	0	100.00%	0
19	311.3 Pumping Equipment	0	19	19	100.00%	19
20	320.3 Water Treatment Equipment	0	0	0	100.00%	0
21	339.3 Other Plant & Misc. Equipment	0	0	0	100.00%	0
22	TRANSMISSION & DISTRIBUTION PLANT					
23	303.4 Land & Land Rights	0	0	0	100.00%	0
24	304.4 Structures & Improvements	0	0	0	100.00%	0
25	311.4 Pumping Equipment	0	0	0	100.00%	0
26	330.4 Distr. Reservoirs & Standpipes	0	988	988	100.00%	988
27	331.4 Transm. & Distribution Mains	0	3,576	3,576	100.00%	3,576
28	333.4 Services	0	59	59	100.00%	59
29	334.4 Meters & Meter Installations	0	709	709	100.00%	709
30	335.4 Hydrants	0	259	259	100.00%	259
31	336.4 Backflow Prevention	0	0	0	100.00%	0
32	339.4 Other Plant & Misc. Equipment	0	0	0	100.00%	0
33	GENERAL PLANT					
34	303.5 Land & Land Rights	0	0	0	100.00%	0
35	304.5 Structures & Improvements	0	0	0	100.00%	0
36	340.5 Office Furniture & Equipment	0	0	0	100.00%	0
37	340.51 Computer Equipment	0	75	75	100.00%	75
38	341.5 Transportation Equipment	0	0	0	100.00%	0
39	342.5 Stores Equipment	0	0	0	100.00%	0
40	343.5 Tools, Shop & Garage Equipment	0	0	0	100.00%	0
41	344.5 Laboratory Equipment	0	0	0	100.00%	0
42	345.5 Power Operated Equipment	0	0	0	100.00%	0
43	346.5 Communication Equipment	0	0	0	100.00%	0
44	347.5 Miscellaneous Equipment	0	0	0	100.00%	0
45	348.5 Other Tangible Plant	0	0	0	100.00%	0
46	TOTAL DEPRECIATION EXPENSE	0	10,733	10,733		10,733
	Composite U&U Rate				100.00%	
47	(LESS) AMORTIZATION OF CIAC	0	(2,401)	(2,401)		(2,401)
48	NET DEPRECIATION EXPENSE - WATER	0	8,332	8,332		8,332
49	Net Depr Expense Used & Useful	0				

Net Depreciation Expense - Water

Florida Public Service Commission

Gibsonia Estates
 Docket No. 060368-WS
 Schedule Year Ended: 12/31/2006
 Historical [] Projected [X]

Schedule: B-13
 Page: 2 of 3
 Preparer: Jack Schreyer

Explanation: Provide a schedule of test year non-used and useful depreciation expense by primary account.

Line No.	(1) Account No. and Name	(5) (6) (7) Depreciation Expense			(8) Used & Useful %	(9) Used & Useful Depreciation Expense	(10) Used & Useful Change Over Prior Year
		2006 Year Expense	Utility Adjustments	Adjusted Depreciation Expense			
1	INTANGIBLE PLANT						
2	301.1 Organization	0	0	0	100.00%	0	0
3	302.1 Franchises	0	0	0	100.00%	0	0
4	339.1 Other Plant & Misc. Equipment	0	0	0	100.00%	0	0
5	SOURCE OF SUPPLY & PUMPING PLANT						
6	303.2 Land & Land Rights	0	0	0	100.00%	0	0
7	304.2 Structures & Improvements	441	0	441	100.00%	441	9
8	305.2 Collect. & Impound Reservoirs	0	0	0	100.00%	0	0
9	306.2 Lake, River & Other Intakes	0	0	0	100.00%	0	0
10	307.2 Wells & Springs	727	0	727	100.00%	727	29
11	308.2 Infiltration Galleries & Tunnels	0	0	0	100.00%	0	0
12	309.2 Supply Mains	245	0	245	100.00%	245	0
13	310.2 Power Generation Equipment	2,350	0	2,350	100.00%	2,350	0
14	311.2 Pumping Equipment	1,323	0	1,323	100.00%	1,323	0
15	339.2 Other Plant & Misc. Equipment	0	0	0	100.00%	0	0
16	WATER TREATMENT PLANT						
17	303.3 Land & Land Rights	0	0	0	100.00%	0	0
18	304.3 Structures & Improvements	0	0	0	100.00%	0	0
19	311.3 Pumping Equipment	37	0	37	100.00%	37	19
20	320.3 Water Treatment Equipment	0	0	0	100.00%	0	0
21	339.3 Other Plant & Misc. Equipment	0	0	0	100.00%	0	0
22	TRANSMISSION & DISTRIBUTION PLANT						
23	303.4 Land & Land Rights	0	0	0	100.00%	0	0
24	304.4 Structures & Improvements	3	0	3	100.00%	3	3
25	311.4 Pumping Equipment	0	0	0	100.00%	0	0
26	330.4 Distr. Reservoirs & Standpipes	988	0	988	100.00%	988	0
27	331.4 Transm. & Distribution Mains	3,766	0	3,766	100.00%	3,766	190
28	333.4 Services	59	0	59	100.00%	59	0
29	334.4 Meters & Meter Installations	1,007	0	1,007	100.00%	1,007	298
30	335.4 Hydrants	259	0	259	100.00%	259	0
31	336.4 Backflow Prevention	0	0	0	100.00%	0	0
32	339.4 Other Plant & Misc. Equipment	0	0	0	100.00%	0	0
33	GENERAL PLANT						
34	303.5 Land & Land Rights	0	0	0	100.00%	0	0
35	304.5 Structures & Improvements	0	0	0	100.00%	0	0
36	340.5 Office Furniture & Equipment	0	0	0	100.00%	0	0
37	340.51 Computer Equipment	549	0	549	100.00%	549	474
38	341.5 Transportation Equipment	0	0	0	100.00%	0	0
39	342.5 Stores Equipment	0	0	0	100.00%	0	0
40	343.5 Tools, Shop & Garage Equipment	0	0	0	100.00%	0	0
41	344.5 Laboratory Equipment	0	0	0	100.00%	0	0
42	345.5 Power Operated Equipment	0	0	0	100.00%	0	0
43	346.5 Communication Equipment	0	0	0	100.00%	0	0
44	347.5 Miscellaneous Equipment	56	0	56	100.00%	56	56
45	348.5 Other Tangible Plant	0	0	0	100.00%	0	0
42	TOTAL DEPRECIATION EXPENSE	11,810	0	11,810		11,810	1,077
	Composite NU&U Rate				100.00%		
43	(LESS) AMORTIZATION OF CIAC	(2,562)	0	(2,562)		(2,562)	(162)
44	NET DEPRECIATION EXPENSE - WATER	9,248	0	9,248		9,248	916

Net Depreciation Expense - Water

Florida Public Service Commission

Gibsonia Estates
 Docket No. 060368-WS
 Schedule Year Ended: 12/31/2007
 Historical [] Projected [X]

Schedule: B-13
 Page: 3 of 3
 Preparer: Jack Schreyer

Explanation: Provide a schedule of test year non-used and useful depreciation expense by primary account.

Line No.	(1) Account No. and Name	(5) (6) (7) Depreciation Expense			(8) Used & Useful %	(9) Used & Useful Depreciation Expense	(10) Used & Useful Change Over Prior Year
		(5) 2007 Year Expense	(6) Utility Adjustments	(7) Adjusted Depreciation Expense			
1	INTANGIBLE PLANT						
2	301.1 Organization	0	0	0	100.00%	0	0
3	302.1 Franchises	0	0	0	100.00%	0	0
4	339.1 Other Plant & Misc. Equipment	0	0	0	100.00%	0	0
5	SOURCE OF SUPPLY & PUMPING PLANT						
6	303.2 Land & Land Rights	0	0	0	100.00%	0	0
7	304.2 Structures & Improvements	446	0	446	100.00%	446	5
8	305.2 Collect. & Impound Reservoirs	0	0	0	100.00%	0	0
9	306.2 Lake, River & Other Intakes	0	0	0	100.00%	0	0
10	307.2 Wells & Springs	727	0	727	100.00%	727	(0)
11	308.2 Infiltration Galleries & Tunnels	0	0	0	100.00%	0	0
12	309.2 Supply Mains	245	0	245	100.00%	245	0
13	310.2 Power Generation Equipment	2,350	0	2,350	100.00%	2,350	0
14	311.2 Pumping Equipment	1,323	0	1,323	100.00%	1,323	0
15	339.2 Other Plant & Misc. Equipment	0	0	0	100.00%	0	0
16	WATER TREATMENT PLANT						
17	303.3 Land & Land Rights	0	0	0	100.00%	0	0
18	304.3 Structures & Improvements	14	0	14	100.00%	14	14
19	311.3 Pumping Equipment	37	0	37	100.00%	37	0
20	320.3 Water Treatment Equipment	0	0	0	100.00%	0	0
21	339.3 Other Plant & Misc. Equipment	0	0	0	100.00%	0	0
22	TRANSMISSION & DISTRIBUTION PLANT						
23	303.4 Land & Land Rights	0	0	0	100.00%	0	0
24	304.4 Structures & Improvements	31	0	31	100.00%	31	29
25	311.4 Pumping Equipment	0	0	0	100.00%	0	0
26	330.4 Distr. Reservoirs & Standpipes	988	0	988	100.00%	988	0
27	331.4 Transm. & Distribution Mains	4,052	0	4,052	100.00%	4,052	286
28	333.4 Services	59	0	59	100.00%	59	0
29	334.4 Meters & Meter Installations	1,559	0	1,559	100.00%	1,559	552
30	335.4 Hydrants	259	0	259	100.00%	259	0
31	336.4 Backflow Prevention	0	0	0	100.00%	0	0
32	339.4 Other Plant & Misc. Equipment	0	0	0	100.00%	0	0
33	GENERAL PLANT						
34	303.5 Land & Land Rights	0	0	0	100.00%	0	0
35	304.5 Structures & Improvements	0	0	0	100.00%	0	0
36	340.5 Office Furniture & Equipment	0	0	0	100.00%	0	0
37	340.51 Computer Equipment	1,532	0	1,532	100.00%	1,532	983
38	341.5 Transportation Equipment	0	0	0	100.00%	0	0
39	342.5 Stores Equipment	0	0	0	100.00%	0	0
40	343.5 Tools, Shop & Garage Equipment	0	0	0	100.00%	0	0
41	344.5 Laboratory Equipment	0	0	0	100.00%	0	0
42	345.5 Power Operated Equipment	0	0	0	100.00%	0	0
43	346.5 Communication Equipment	0	0	0	100.00%	0	0
44	347.5 Miscellaneous Equipment	85	0	85	100.00%	85	28
45	348.5 Other Tangible Plant	0	0	0	100.00%	0	0
42	TOTAL DEPRECIATION EXPENSE	13,706	0	13,706		13,706	1,896
	Composite NU&U Rate				100.00%		
43	(LESS) AMORTIZATION OF CIAC	(2,854)	0	(2,854)		(2,854)	(291)
44	NET DEPRECIATION EXPENSE - WATER	10,853	0	10,853		10,853	1,605

Net Depreciation Expense - Sewer

Florida Public Service Commission

Gibsonia Estates
 Docket No. 060368-WS
 Schedule Year Ended: 12/31/2005
 Historical [X] Projected []

Schedule: B-14
 Page: 1 of 3
 Preparer: Jack Schreyer

Explanation: Provide a schedule of test year non-used and useful depreciation expense by primary account.

Line No.	Account No. and Name	Depreciation Expense			Used & Useful %	Used & Useful Depreciation Expense			
		(1)	(5)	(6)			(7)	(8)	(9)
		2005 Per Books	Utility Adjustments	Adjusted Depreciation Expense			Used & Useful %	Used & Useful Depreciation Expense	
1	INTANGIBLE PLANT								
2	351.1 Organization	NA	NA	NA	100.00%	NA			
3	352.1 Franchises	NA	NA	NA	100.00%	NA			
4	389.1 Other Plant & Misc. Equipment	NA	NA	NA	100.00%	NA			
5	COLLECTION PLANT								
6	353.2 Land & Land Rights	NA	NA	NA	100.00%	NA			
7	354.2 Structures & Improvements	NA	NA	NA	100.00%	NA			
8	355.2 Power Generation Equipment	NA	NA	NA	100.00%	NA			
9	360.2 Collection Sewers - Force	NA	NA	NA	100.00%	NA			
10	361.2 Collection Sewers - Gravity	NA	NA	NA	100.00%	NA			
11	362.2 Special Collecting Structures	NA	NA	NA	100.00%	NA			
12	363.2 Services to Customers	NA	NA	NA	100.00%	NA			
13	364.2 Flow Measuring Devices	NA	NA	NA	100.00%	NA			
14	365.2 Flow Measuring Installations	NA	NA	NA	100.00%	NA			
15	389.2 Other Plant & Misc. Equipment	NA	NA	NA	100.00%	NA			
16	SYSTEM PUMPING PLANT								
17	353.3 Land & Land Rights	NA	NA	NA	100.00%	NA			
18	354.3 Structures & Improvements	NA	NA	NA	100.00%	NA			
19	355.3 Power Generation Equipment	NA	NA	NA	100.00%	NA			
20	370.3 Receiving Wells	NA	NA	NA	100.00%	NA			
21	371.3 Pumping Equipment	NA	NA	NA	100.00%	NA			
22	389.3 Other Plant & Misc. Equipment	NA	NA	NA	100.00%	NA			
23	TREATMENT AND DISPOSAL PLANT								
24	353.4 Land & Land Rights	NA	NA	NA	100.00%	NA			
25	354.4 Structures & Improvements	NA	NA	NA	100.00%	NA			
26	355.4 Power Generation Equipment	NA	NA	NA	100.00%	NA			
27	380.4 Treatment & Disposal Equipment	NA	NA	NA	100.00%	NA			
28	381.4 Plant Sewers	NA	NA	NA	100.00%	NA			
29	382.4 Outfall Sewer Lines	NA	NA	NA	100.00%	NA			
30	389.4 Other Plant & Misc. Equipment	NA	NA	NA	100.00%	NA			
31	RECLAIMED WATER TREATMENT PLANT								
32	353.5 Land & Land Rights	NA	NA	NA	100.00%	NA			
33	354.5 Structures & Improvements	NA	NA	NA	100.00%	NA			
34	355.5 Power Generation Equipment	NA	NA	NA	100.00%	NA			
35	371.5 Pumping Equipment	NA	NA	NA	100.00%	NA			
36	374.5 Reuse Distribution Reservoirs	NA	NA	NA	100.00%	NA			
37	380.5 Treatment & Disposal Equipment	NA	NA	NA	100.00%	NA			
38	381.5 Plant Sewers	NA	NA	NA	100.00%	NA			
39	389.5 Other Plant & Misc. Equipment	NA	NA	NA	100.00%	NA			
40	RECLAIMED WATER DISTRIBUTION PLANT								
41	352.6 Franchises	NA	NA	NA	100.00%	NA			
42	353.6 Land & Land Rights	NA	NA	NA	100.00%	NA			
43	354.6 Structures & Improvements	NA	NA	NA	100.00%	NA			
44	355.6 Power Generation Equipment	NA	NA	NA	100.00%	NA			
45	366.6 Reuse Services	NA	NA	NA	100.00%	NA			
46	367.6 Reuse Meters & Meter Installations	NA	NA	NA	100.00%	NA			
47	371.6 Pumping Equipment	NA	NA	NA	100.00%	NA			
48	375.6 Reuse Transmission & Distr. Sys.	NA	NA	NA	100.00%	NA			
49	389.6 Other Plant & Misc. Equipment	NA	NA	NA	100.00%	NA			
50	GENERAL PLANT								
51	353.7 Land & Land Rights	NA	NA	NA	100.00%	NA			
52	354.7 Structures & Improvements	NA	NA	NA	100.00%	NA			
53	390.7 Office Furniture & Equipment	NA	NA	NA	100.00%	NA			
54	390.71 Computer Equipment	NA	NA	NA	100.00%	NA			
55	391.7 Transportation Equipment	NA	NA	NA	100.00%	NA			
56	392.7 Stores Equipment	NA	NA	NA	100.00%	NA			
57	393.7 Tools, Shop & Garage Equipment	NA	NA	NA	100.00%	NA			
58	394.7 Laboratory Equipment	NA	NA	NA	100.00%	NA			
59	395.7 Power Operated Equipment	NA	NA	NA	100.00%	NA			
60	396.7 Communication Equipment	NA	NA	NA	100.00%	NA			
61	397.7 Miscellaneous Equipment	NA	NA	NA	100.00%	NA			
62	398.7 Other Tangible Plant	NA	NA	NA	100.00%	NA			
63	TOTAL DEPRECIATION EXPENSE	NA	NA	NA		NA			
	Composite NU&U Rate				NA				
64	(LESS) AMORTIZATION OF CIAC	NA	NA	NA		NA			
65	NET DEPRECIATION EXPENSE - SEWER	NA	NA	NA		NA			
66	Net Depr Expense Used & Useful	#VALUE!							

Net Depreciation Expense - Sewer

Florida Public Service Commission

Gibsonia Estates
 Docket No. 060368-WS
 Schedule Year Ended: 12/31/2006
 Historical [] Projected [X]

Schedule: B-14
 Page: 2 of 3
 Preparer: Jack Schreyer

Explanation: Provide a schedule of test year non-used and useful depreciation expense by primary account.

Line No.	Account No. and Name	Depreciation Expense			Used & Useful %	Used & Useful Depreciation Expense	Used & Useful Change Over Prior Year
		(1) 2006 Year Expense	(5) Utility Adjustments	(6) Adjusted Depreciation Expense			
1	INTANGIBLE PLANT						
2	351.1 Organization	NA	NA	NA	100.00%	NA	NA
3	352.1 Franchises	NA	NA	NA	100.00%	NA	NA
4	389.1 Other Plant & Misc. Equipment	NA	NA	NA	100.00%	NA	NA
5	COLLECTION PLANT						
6	353.2 Land & Land Rights	NA	NA	NA	100.00%	NA	NA
7	354.2 Structures & Improvements	NA	NA	NA	100.00%	NA	NA
8	355.2 Power Generation Equipment	NA	NA	NA	100.00%	NA	NA
9	360.2 Collection Sewers - Force	NA	NA	NA	100.00%	NA	NA
10	361.2 Collection Sewers - Gravity	NA	NA	NA	100.00%	NA	NA
11	362.2 Special Collecting Structures	NA	NA	NA	100.00%	NA	NA
12	363.2 Services to Customers	NA	NA	NA	100.00%	NA	NA
13	364.2 Flow Measuring Devices	NA	NA	NA	100.00%	NA	NA
14	365.2 Flow Measuring Installations	NA	NA	NA	100.00%	NA	NA
15	389.2 Other Plant & Misc. Equipment	NA	NA	NA	100.00%	NA	NA
16	SYSTEM PUMPING PLANT						
17	353.3 Land & Land Rights	NA	NA	NA	100.00%	NA	NA
18	354.3 Structures & Improvements	NA	NA	NA	100.00%	NA	NA
19	355.3 Power Generation Equipment	NA	NA	NA	100.00%	NA	NA
20	370.3 Receiving Wells	NA	NA	NA	100.00%	NA	NA
21	371.3 Pumping Equipment	NA	NA	NA	100.00%	NA	NA
22	389.3 Other Plant & Misc. Equipment	NA	NA	NA	100.00%	NA	NA
23	TREATMENT AND DISPOSAL PLANT						
24	353.4 Land & Land Rights	NA	NA	NA	100.00%	NA	NA
25	354.4 Structures & Improvements	NA	NA	NA	100.00%	NA	NA
26	355.4 Power Generation Equipment	NA	NA	NA	100.00%	NA	NA
27	380.4 Treatment & Disposal Equipment	NA	NA	NA	100.00%	NA	NA
28	381.4 Plant Sewers	NA	NA	NA	100.00%	NA	NA
29	382.4 Outfall Sewer Lines	NA	NA	NA	100.00%	NA	NA
30	389.4 Other Plant & Misc. Equipment	NA	NA	NA	100.00%	NA	NA
31	RECLAIMED WATER TREATMENT PLANT						
32	353.5 Land & Land Rights	NA	NA	NA	100.00%	NA	NA
33	354.5 Structures & Improvements	NA	NA	NA	100.00%	NA	NA
34	355.5 Power Generation Equipment	NA	NA	NA	100.00%	NA	NA
35	371.5 Pumping Equipment	NA	NA	NA	100.00%	NA	NA
36	374.5 Reuse Distribution Reservoirs	NA	NA	NA	100.00%	NA	NA
37	380.5 Treatment & Disposal Equipment	NA	NA	NA	100.00%	NA	NA
38	381.5 Plant Sewers	NA	NA	NA	100.00%	NA	NA
39	389.5 Other Plant & Misc. Equipment	NA	NA	NA	100.00%	NA	NA
40	RECLAIMED WATER DISTRIBUTION PLANT						
41	352.6 Franchises	NA	NA	NA	100.00%	NA	NA
42	353.6 Land & Land Rights	NA	NA	NA	100.00%	NA	NA
43	354.6 Structures & Improvements	NA	NA	NA	100.00%	NA	NA
44	355.6 Power Generation Equipment	NA	NA	NA	100.00%	NA	NA
45	366.6 Reuse Services	NA	NA	NA	100.00%	NA	NA
46	367.6 Reuse Meters & Meter Installations	NA	NA	NA	100.00%	NA	NA
47	371.6 Pumping Equipment	NA	NA	NA	100.00%	NA	NA
48	375.6 Reuse Transmission & Distr. Sys.	NA	NA	NA	100.00%	NA	NA
49	389.6 Other Plant & Misc. Equipment	NA	NA	NA	100.00%	NA	NA
50	GENERAL PLANT						
51	353.7 Land & Land Rights	NA	NA	NA	100.00%	NA	NA
52	354.7 Structures & Improvements	NA	NA	NA	100.00%	NA	NA
53	390.7 Office Furniture & Equipment	NA	NA	NA	100.00%	NA	NA
54	390.71 Computer Equipment	NA	NA	NA	100.00%	NA	NA
55	391.7 Transportation Equipment	NA	NA	NA	100.00%	NA	NA
56	392.7 Stores Equipment	NA	NA	NA	100.00%	NA	NA
57	393.7 Tools, Shop & Garage Equipment	NA	NA	NA	100.00%	NA	NA
58	394.7 Laboratory Equipment	NA	NA	NA	100.00%	NA	NA
59	395.7 Power Operated Equipment	NA	NA	NA	100.00%	NA	NA
60	396.7 Communication Equipment	NA	NA	NA	100.00%	NA	NA
61	397.7 Miscellaneous Equipment	NA	NA	NA	100.00%	NA	NA
62	398.7 Other Tangible Plant	NA	NA	NA	100.00%	NA	NA
63	TOTAL DEPRECIATION EXPENSE	NA	NA	NA		NA	NA
	Composite NU&U Rate				NA		
64	(LESS) AMORTIZATION OF CIAC	NA	NA	NA		NA	NA
65	NET DEPRECIATION EXPENSE - SEWER	NA	NA	NA		NA	NA

Net Depreciation Expense - Sewer

Florida Public Service Commission

Gibsonia Estates
 Docket No. 060368-WS
 Schedule Year Ended: 12/31/2007
 Historical [] Projected [X]

Schedule: B-14
 Page: 3 of 3
 Preparer: Jack Schreyer

Explanation: Provide a schedule of test year non-used and useful depreciation expense by primary account.

Line No.	Account No. and Name	(1)	(5)	(6)	(7)	(8)	(9)	(10)
		Depreciation Expense			Adjusted Depreciation Expense	Used & Useful %	Used & Useful Depreciation Expense	Used & Useful Change Over Prior Year
2007 Year Expense	Utility Adjustments							
1	INTANGIBLE PLANT							
2	351.1 Organization	NA	NA	NA	100.00%	NA	NA	
3	352.1 Franchises	NA	NA	NA	100.00%	NA	NA	
4	389.1 Other Plant & Misc. Equipment	NA	NA	NA	100.00%	NA	NA	
5	COLLECTION PLANT							
6	353.2 Land & Land Rights	NA	NA	NA	100.00%	NA	NA	
7	354.2 Structures & Improvements	NA	NA	NA	100.00%	NA	NA	
8	355.2 Power Generation Equipment	NA	NA	NA	100.00%	NA	NA	
9	360.2 Collection Sewers - Force	NA	NA	NA	100.00%	NA	NA	
10	361.2 Collection Sewers - Gravity	NA	NA	NA	100.00%	NA	NA	
11	362.2 Special Collecting Structures	NA	NA	NA	100.00%	NA	NA	
12	363.2 Services to Customers	NA	NA	NA	100.00%	NA	NA	
13	364.2 Flow Measuring Devices	NA	NA	NA	100.00%	NA	NA	
14	365.2 Flow Measuring Installations	NA	NA	NA	100.00%	NA	NA	
15	389.2 Other Plant & Misc. Equipment	NA	NA	NA	100.00%	NA	NA	
16	SYSTEM PUMPING PLANT							
17	353.3 Land & Land Rights	NA	NA	NA	100.00%	NA	NA	
18	354.3 Structures & Improvements	NA	NA	NA	100.00%	NA	NA	
19	355.3 Power Generation Equipment	NA	NA	NA	100.00%	NA	NA	
20	370.3 Receiving Wells	NA	NA	NA	100.00%	NA	NA	
21	371.3 Pumping Equipment	NA	NA	NA	100.00%	NA	NA	
22	389.3 Other Plant & Misc. Equipment	NA	NA	NA	100.00%	NA	NA	
23	TREATMENT AND DISPOSAL PLANT							
24	353.4 Land & Land Rights	NA	NA	NA	100.00%	NA	NA	
25	354.4 Structures & Improvements	NA	NA	NA	100.00%	NA	NA	
26	355.4 Power Generation Equipment	NA	NA	NA	100.00%	NA	NA	
27	380.4 Treatment & Disposal Equipment	NA	NA	NA	100.00%	NA	NA	
28	381.4 Plant Sewers	NA	NA	NA	100.00%	NA	NA	
29	382.4 Outfall Sewer Lines	NA	NA	NA	100.00%	NA	NA	
30	389.4 Other Plant & Misc. Equipment	NA	NA	NA	100.00%	NA	NA	
31	RECLAIMED WATER TREATMENT PLANT							
32	353.5 Land & Land Rights	NA	NA	NA	100.00%	NA	NA	
33	354.5 Structures & Improvements	NA	NA	NA	100.00%	NA	NA	
34	355.5 Power Generation Equipment	NA	NA	NA	100.00%	NA	NA	
35	371.5 Pumping Equipment	NA	NA	NA	100.00%	NA	NA	
36	374.5 Reuse Distribution Reservoirs	NA	NA	NA	100.00%	NA	NA	
37	380.5 Treatment & Disposal Equipment	NA	NA	NA	100.00%	NA	NA	
38	381.5 Plant Sewers	NA	NA	NA	100.00%	NA	NA	
39	389.5 Other Plant & Misc. Equipment	NA	NA	NA	100.00%	NA	NA	
40	RECLAIMED WATER DISTRIBUTION PLANT							
41	352.6 Franchises	NA	NA	NA	100.00%	NA	NA	
42	353.6 Land & Land Rights	NA	NA	NA	100.00%	NA	NA	
43	354.6 Structures & Improvements	NA	NA	NA	100.00%	NA	NA	
44	355.6 Power Generation Equipment	NA	NA	NA	100.00%	NA	NA	
45	366.6 Reuse Services	NA	NA	NA	100.00%	NA	NA	
46	367.6 Reuse Meters & Meter Installations	NA	NA	NA	100.00%	NA	NA	
47	371.6 Pumping Equipment	NA	NA	NA	100.00%	NA	NA	
48	375.6 Reuse Transmission & Distr. Sys.	NA	NA	NA	100.00%	NA	NA	
49	389.6 Other Plant & Misc. Equipment	NA	NA	NA	100.00%	NA	NA	
50	GENERAL PLANT							
51	353.7 Land & Land Rights	NA	NA	NA	100.00%	NA	NA	
52	354.7 Structures & Improvements	NA	NA	NA	100.00%	NA	NA	
53	390.7 Office Furniture & Equipment	NA	NA	NA	100.00%	NA	NA	
54	390.71 Computer Equipment	NA	NA	NA	100.00%	NA	NA	
55	391.7 Transportation Equipment	NA	NA	NA	100.00%	NA	NA	
56	392.7 Stores Equipment	NA	NA	NA	100.00%	NA	NA	
57	393.7 Tools, Shop & Garage Equipment	NA	NA	NA	100.00%	NA	NA	
58	394.7 Laboratory Equipment	NA	NA	NA	100.00%	NA	NA	
59	395.7 Power Operated Equipment	NA	NA	NA	100.00%	NA	NA	
60	396.7 Communication Equipment	NA	NA	NA	100.00%	NA	NA	
61	397.7 Miscellaneous Equipment	NA	NA	NA	100.00%	NA	NA	
62	398.7 Other Tangible Plant	NA	NA	NA	100.00%	NA	NA	
63	TOTAL DEPRECIATION EXPENSE	NA	NA	NA		NA	NA	
	Composite NU&U Rate					NA		
64	(LESS) AMORTIZATION OF CIAC	NA	NA	NA			0	
65	NET DEPRECIATION EXPENSE - SEWER	NA	NA	NA		NA	NA	

Taxes Other Than Income

Florida Public Service Commission

Gibsonia Estates
 Docket No. 060368-WS
 Schedule Year Ended December 31 of:
 Historical 2005; Intermed. 2006, Projected 2007

Schedule: B-15
 Page: 1 of 1
 Preparer: Jack Schreyer

Explanation: Complete the following schedule of all taxes other than income.
 For all allocations, provide description of allocation and calculations.

Line No.	(1) Description	(2) Regulatory Assessment Fees (RAFs) 4.50%	(3) Payroll Taxes 8.28%	(4) Real Estate & Personal Property on U&U	(5) Other	(6) Total	(7) Supporting Schedules
Water							
1	Test Year (2005) Per Books	1,021	1,004	104		2,129	B-4, B-5, A-5
2	Adjustments to Test Year (Explain)						
3	Payroll Tax Adjustment		0			0	B5
4	Non-U&U Adjustment @ 0.00%			0		0	
5	Total Test Year Adjustments	0	0	0	0	0	
6	Adjusted Test Year (2005)	1,021	1,004	104	0	2,129	
7	Adjustments to Intermed. Year (Explain)						
8	RAF Adjustment	74				74	E-13
9	Payroll Tax Adjustment		(11)			(11)	B-5
10	Plant in Service Adjustment			1		1	A-5
11	Non-U&U Adjustment @ 0.00%			0		0	
12	Total 2006 Adjustments	74	(11)	1	0	64	
13	Adjusted Intermed. Year (2006)	1,095	994	105	0	2,194	
14	Adjustments to Projected Rate Year (Explain)						
15	RAF Adjustment	44				44	E-13
16	Payroll Tax Adjustment		412			412	B-5
17	Plant in Service Adjustment			268		268	A-5
18	Non-U&U Adjustment @ 0.00%			0		0	
19	Total 2007 Adjustments	44	412	268	0	724	
20	Adjusted Projected Rate Year (2007)	1,139	1,406	373	0	2,917	
21	RAFs Assoc. with Revenue Increase	4,010				4,010	B-3
22	Total Projected Rate Year (2007)	5,149	1,406	373	0	6,928	
Sewer							
23	Test Year (2005) Per Books	NA	NA	NA		NA	B-4, B-6, A-6
24	Adjustments to Test Year (Explain)						
25	Payroll Tax Adjustment		NA			NA	B-6
26	Non-U&U Adjustment @ NA			NA		NA	
27	Total Test Year Adjustments	NA	NA	NA	NA	NA	
28	Adjusted Test Year (2005)	NA	NA	NA	NA	NA	
29	Adjustments to Intermed. Year (Explain)						
30	RAF Adjustment	NA				NA	E-2
31	Payroll Tax Adjustment		NA			NA	B-6
32	Plant in Service Adjustment			NA		NA	A-6
33	Non-U&U Adjustment @ NA			NA		NA	
34	Total 2006 Adjustments	NA	NA	NA	NA	NA	
35	Adjusted Intermed. Year (2006)	NA	NA	NA	NA	NA	
36	Adjustments to Projected Rate Year (Explain)						
37	RAF Adjustment	NA				NA	E-2
38	Payroll Tax Adjustment		NA			NA	B-6
39	Plant in Service Adjustment			NA		NA	A-6
40	Non-U&U Adjustment @ NA			NA		NA	
41	Total 2007 Adjustments	NA	NA	NA	NA	NA	
42	Adjusted Projected Rate Year (2007)	NA	NA	NA	NA	NA	
43	RAFs Assoc. with Revenue Increase	NA				NA	B-3
43	Total Projected Rate Year (2007)	NA	NA	NA	NA	NA	

Recap Schedules: B-1, B-2
 Payroll taxes: FICA=7.65, Fed & State Unemployment=0.41%

**Gibsonia Estates
TAX SCHEDULES**

<u>SCHEDULE TITLE</u>	<u>SCHEDULE NUMBER</u>	<u>PAGE NUMBER</u>
Reconciliation of Total Income Tax Provision	C-1	91
State and Federal Income Tax Calculation	C-2	92
Schedule of Interest in Tax Expense Calculation	C-3	95
Book/Tax Difference	C-4	98
Deferred Income Tax Expense	C-5	99
Accumulated Deferred Income Taxes	C-6	102
Investment Tax Credit	C-7	105
Parent Debt Information	C-8	109
Income Tax Returns	C-9	110
Miscellaneous Tax Information	C-10	111

Reconciliation of Total Income Tax Provision

Florida Public Service Commission

Gibsonia Estates

Docket No. 060368-WS

Schedule Year Ended December 31 of:
 Historical 2005, Projected 2006 & 2007

Schedule: C-1
 Page: 1 of 1
 Preparer: Jack Schreyer

Explanation: Provide a reconciliation between the total operating income tax provision and the currently payable income taxes on operating income for the test year.

Line No.	(1) Description	(2) 2005 Year End Per Books	(3) 2005 Utility Adjustments	(4) 2005 Year End Adjusted	(5) 2006 Utility Adjustments	(6) 2006 Year End Adjusted	(7) 2007 Utility Adjustments	(8) 2007 Year End Adjusted	Supporting Schedules
Water									
1	Current Tax Expense	(7,166)	(6,478)	(13,644)	(1,829)	(15,473)	(6,342)	(21,815)	C-2
2	Deferred Income Tax Expense	0	3,179	3,179	(1,932)	1,247	0	1,247	C-5
3	ITC Realized This Year	0	0	0	0	0	0	0	C-7
4	ITC Amortization	0	0	0	0	0	0	0	C-7
5	Less: Parent Debt Adjustment	0	0	0	0	0	0	0	C-8
6	Total Income Tax Expense	(7,166)	(3,299)	(10,465)	(3,761)	(14,226)	(6,342)	(20,568)	
Sewer									
7	Current Tax Expense	NA	NA	NA	NA	NA	NA	NA	C-2
8	Deferred Income Tax Expense	NA	NA	NA	NA	NA	NA	NA	C-5
9	ITC Realized This Year	NA	NA	NA	NA	NA	NA	NA	C-7
10	ITC Amortization	NA	NA	NA	NA	NA	NA	NA	C-7
11	Less: Parent Debt Adjustment	NA	NA	NA	NA	NA	NA	NA	C-8
12	Total Income Tax Expense	NA	NA	NA	NA	NA	NA	NA	

Recap Scheds: B-1, B-2

State and Federal Income Tax Calculation - Current

Florida Public Service Commission

Gibsonia Estates
 Docket No. 060368-WS
 Test Year Ending 12/31/05
 Historical [X] Projected []

Schedule: C-2
 Page: 1 of 3
 Preparer: Jack Schreyer

Explanation: Provide the calculation of state and federal income taxes for the test year. Provide detail on adjustments to income taxes and investment tax credits generated.

Line No.	(1) Description	(3) Water		(4) 12/31/05 Adjusted	(6) Sewer		(7) 12/31/05 Adjusted	(8) Supporting Schedules
		(2) 12/31/05 Per Books	2005 Adjustments		12/31/05 Per Books	2005 Adjustments		
1	Taxable Operating Income before Interest	(18,576)	(9,741)	(28,317)	NA	NA	NA	B-1, B-2
2	Less: Interest Charges	0	(6,289)	(6,289)	NA	NA	NA	C-3
3	Taxable Income	(18,576)	(16,029)	(34,605)	0	0	0	
4	Schedule M Adjustments							
5	Permanent Differences	-	0	0	-	NA	NA	C-4
6	Timing Differences	0	8,241	8,241	NA	NA	NA	C-5
7	Total Schedule M Adjustments	0	8,241	8,241	0	0	0	
8	Taxable Income Before State Taxes	(18,576)	(24,270)	(42,847)	0	NA	0	
9	State Tax Rate	5.5%	5.5%	5.5%	5.5%	5.5%	5.5%	
10								
11								
12	State Income Taxes	(1,022)	(1,335)	(2,357)	0	NA	0	
13	Federal Taxable Income	(17,554)	(14,694)	(32,249)	0	NA	0	
14	Federal Tax Rate	35.0%	35.0%	35.0%	35.0%	35.0%	35.0%	
15	Federal Income Taxes	(6,144)	(5,143)	(11,287)	0	NA	0	
16	Less: Investment Tax Credit Realized This Year	0	0	0	0	NA	0	C-7
17	Current Federal Income Taxes	(6,144)	(5,143)	(11,287)	0	NA	0	
18	Summary:							
19	Current State Income Tax	(1,022)	(1,335)	(2,357)	0	NA	0	
20	Current Federal Income Tax	(6,144)	(5,143)	(11,287)	0	NA	0	
21	Total Current Income Tax Expense (To C-1)	(7,166)	(6,478)	(13,644)	0	NA	0	

State and Federal Income Tax Calculation - Current

Florida Public Service Commission

Gibsonia Estates
 Docket No. 060368-WS
 Test Year Ending 12/31/06
 Historical [] Projected [X]

Schedule: C-2
 Page: 2 of 3
 Preparer: Jack Schreyer

Explanation: Provide the calculation of state and federal income taxes for the test year. Provide detail on adjustments to income taxes and investment tax credits generated.

Line No.	(1) Description	(2)	(3)	(4)	(5)	(6)	(7)	(8) Supporting Schedules
		12/31/05 Adjusted	Water 2006 Adjustments	12/31/06 Adjusted	12/31/05 Adjusted	Sewer 2006 Adjustments	12/31/06 Adjusted	
1	Taxable Operating Income before Interest	(28,317)	(5,144)	(33,461)	NA	NA	NA	B-1, B-2
2	Less: Interest Charges	(6,289)	(63)	(6,351)	NA	NA	NA	C-3
3	Taxable Income	(34,605)	(5,207)	(39,812)	0	0	0	
4	Schedule M Adjustments							
5	Permanent Differences	0	0	0	NA	NA	NA	C-4
6	Timing Differences	8,241	(5,008)	3,233	NA	NA	NA	C-5
7	Total Schedule M Adjustments	8,241	(5,008)	3,233	0	0	0	
8	Taxable Income Before State Taxes	(42,847)	(198)	(43,045)	0	NA	0	
9	State Tax Rate	5.5%	5.5%	5.5%	5.5%	5.5%	5.5%	
10								
11								
12	State Income Taxes	(2,357)	(11)	(2,367)	0	NA	0	
13	Federal Taxable Income	(32,249)	(5,196)	(37,445)	0	NA	0	
14	Federal Tax Rate	35.0%	35.0%	35.0%	35.0%	35.0%	35.0%	
15	Federal Income Taxes	(11,287)	(1,818)	(13,106)	0	NA	0	
16	Less: Investment Tax Credit Realized This Year	0	0	0	0	NA	0	C-7
17	Current Federal Income Taxes	(11,287)	(1,818)	(13,106)	0	NA	0	
18	Summary:							
19	Current State Income Tax	(2,357)	(11)	(2,367)	0	NA	0	
20	Current Federal Income Tax	(11,287)	(1,818)	(13,106)	0	NA	0	
21	Total Current Income Tax Expense (To C-1)	(13,644)	(1,829)	(15,473)	0	NA	0	

State and Federal Income Tax Calculation - Current

Florida Public Service Commission

Gibsonia Estates
Docket No. 060368-WS
Test Year Ending 12/31/07
Historical [] Projected [X]

Schedule: C-2
Page: 3 of 3
Preparer: Jack Schreyer

Explanation: Provide the calculation of state and federal income taxes for the test year. Provide detail on adjustments to income taxes and investment tax credits generated.

Line No.	(1) Description	(3) Water		(4) 12/31/07 Adjusted	(6) Sewer		(7) 12/31/07 Adjusted	(8) Supporting Schedules
		(2) 12/31/06 Adjusted	2007 Adjustments		12/31/06 Adjusted	2007 Adjustments		
1	Taxable Operating Income before Interest	(33,461)	(16,021)	(49,482)	NA	NA	NA	B-1, B-2
2	Less: Interest Charges	(6,351)	(418)	(6,770)	NA	NA	NA	C-3
3	Taxable Income	(39,812)	(16,440)	(56,252)	0	0	0	
4	Schedule M Adjustments							
5	Permanent Differences	0	0	0	NA	NA	NA	C-4
6	Timing Differences	3,233	0	3,233	NA	NA	NA	C-5
7	Total Schedule M Adjustments	3,233	0	3,233	0	0	0	
8	Taxable Income Before State Taxes	(43,045)	(16,440)	(59,485)	0	NA	0	
9	State Tax Rate	5.5%	5.5%	5.5%	5.5%	5.5%	5.5%	
10								
11								
12	State Income Taxes	(2,367)	(904)	(3,272)	0	NA	0	
13	Federal Taxable Income	(37,445)	(15,536)	(52,980)	0	NA	0	
14	Federal Tax Rate	35.0%	35.0%	35.0%	35.0%	35.0%	35.0%	
15	Federal Income Taxes	(13,106)	(5,437)	(18,543)	0	NA	0	
16	Less: Investment Tax Credit Realized This Year	0	0	0	0	NA	0	C-7
17	Current Federal Income Taxes	(13,106)	(5,437)	(18,543)	0	NA	0	
18	Summary:							
19	Current State Income Tax	(2,367)	(904)	(3,272)	0	NA	0	
20	Current Federal Income Tax	(13,106)	(5,437)	(18,543)	0	NA	0	
21	Total Current Income Tax Expense (To C-1)	(15,473)	(6,342)	(21,815)	0	NA	0	

Schedule of Interest in Tax Expense Calculation

Florida Public Service Commission

Gibsonia Estates
 Docket No. 060368-WS
 Test Year Ending: 12/31/05
 Historical [X] Projected []

Schedule: C-3
 Page: 1 of 3
 Preparer: Jack Schreyer

Explanation: Provide the amount of interest expense used to calculate income taxes on Schedule No. C-2. Explain any changes in interest expense in detail giving amount of change and reason for change. If the basis for allocating interest used in the tax calculation differs from the basis used in allocating current income taxes payable, the differing bases should be clearly identified.

Line No.	(1) Description	(2) (3) (4)			(5) (6) (7)			(8) Supporting Schedules	
		Water		2005 Adjusted	Sewer		2005 Adjusted		
		2005 Per Books	2005 Adjustments		2005 Per Books	2005 Adjustments		2005 Adjusted	
1	Interest on Long-Term Debt	0	6,181	6,181	Note*	0	0	0	Note*
2	Amortization of Debt Premium, Discount and Expense Net	0	0	0		0	0	0	
3	Interest on Short-Term Debt	0	0	0	Note*	0	0	0	Note*
4	Other Interest Expense	0	108	108		0	0	0	
5	Less: AFUDC	0	0	0		0	0	0	
6	ITC Interest Synchronization	0	0	0		0	0	0	C-7
7	Total Used For Tax Calculation	0	6,289	6,289		0	0	0	

Calculation of ITC Interest Synchronization Adjustment ONLY for Option 2 Companies (see Sch. C-7)										
Water					Sewer					
Balances From Sch. D-1	Amount	Ratio	Cost	Total Weighted Cost	Debt Only Weighted Cost	Amount	Ratio	Cost	Total Weighted Cost	Debt Only Weighted Cost
8 Long-Term Debt										
9 Short-Term Debt										
10 Preferred Stock										
11 Common Equity										
12 Total										
13 ITC (from D-1, Line 7)										
14 Weighted Debt Cost (From Line 12)										
15 Interest Adjustment (To Line 6)										

* Note: Calculations for utility adjusted interest:

	Water	Sewer
Rate Base (Sch. A-1, A-2)	266,798	0
Weighted Cost of Long Term Debt (D-1)	2.32% 6,181	0.00% 0
Weighted Cost of Short Term Debt (D-1)	0.00% 0	0.00% 0
Adjusted Interest on Debt	6,181	0

Schedule of Interest in Tax Expense Calculation

Florida Public Service Commission

Gibsonia Estates
 Docket No. 060368-WS
 Test Year Ending: 12/31/06
 Historical [] Projected [X]

Schedule: C-3
 Page: 2 of 3
 Preparer: Jack Schreyer

Explanation: Provide the amount of interest expense used to calculate income taxes on Schedule No. C-2. Explain any changes in interest expense in detail giving amount of change and reason for change. If the basis for allocating interest used in the tax calculation differs from the basis used in allocating current income taxes payable, the differing bases should be clearly identified.

Line No.	(1) Description	(2)			(4)	(5)			(7)	(8) Supporting Schedules
		Water		2006		Sewer		2006		
		2005 Adjusted	2006 Adjustments	2006 Adjusted		2005 Adjusted	2006 Adjustments	2006 Adjusted		
1	Interest on Long-Term Debt	6,181	63	6,244	Note*	0	0	0	Note*	
2	Amortization of Debt Premium, Discount and Expense Net	0	0	0		0	0	0		
3	Interest on Short-Term Debt	0	(0)	0	Note*	0	0	0	Note*	
4	Other Interest Expense	108	0	108		0	0	0		
5	Less: AFUDC	0	0	0		0	0	0		
6	ITC Interest Synchronization	0	0	0		0	0	0	C-7	
7	Total Used For Tax Calculation	<u>6,289</u>	<u>63</u>	<u>6,351</u>		<u>0</u>	<u>0</u>	<u>0</u>		

Calculation of ITC Interest Synchronization Adjustment ONLY for Option 2 Companies (see Sch. C-7)										
Balances From Sch. D-1	Amount	Ratio	Water			Sewer			Total Weighted Cost	Debt Only Weighted Cost
			Cost	Total Weighted Cost	Debt Only Weighted Cost	Amount	Ratio	Cost		
8 Long-Term Debt			Not Applicable			Not Applicable				
9 Short-Term Debt			Not Applicable			Not Applicable				
10 Preferred Stock			Not Applicable			Not Applicable				
11 Common Equity			Not Applicable			Not Applicable				
12 Total										
13 ITC (from D-1, Line 7)										
14 Weighted Debt Cost (From Line 12)										
15 Interest Adjustment (To Line 6)										

* Note: Calculations for utility adjusted interest:

	Water		Sewer	
Rate Base (Sch. A-1, A-2)	269,502		0	
Weighted Cost of Long Term Debt (D-1)	2.30%	6,244	0.00%	0
Weighted Cost of Short Term Debt (D-1)	0.00%	0	0.00%	0
Adjusted Interest on Debt		6,244		0

Schedule of Interest in Tax Expense Calculation

Florida Public Service Commission

Gibsonia Estates
 Docket No. 060368-WS
 Test Year Ending: 12/31/07
 Historical [] Projected [X]

Schedule: C-3
 Page: 3 of 3
 Preparer: Jack Schreyer

Explanation: Provide the amount of interest expense used to calculate income taxes on Schedule No. C-2. Explain any changes in interest expense in detail giving amount of change and reason for change. If the basis for allocating interest used in the tax calculation differs from the basis used in allocating current income taxes payable, the differing bases should be clearly identified.

Line No.	(1) Description	(2)		(3)	(4)	(5)		(6)	(7)	(8) Supporting Schedules
		2006 Adjusted	2007 Adjustments	Water 2007 Adjustments	2007 Adjusted	2006 Adjusted	2007 Adjustments	Sewer 2007 Adjustments		
1	Interest on Long-Term Debt	6,244	526	6,770	Note*	0	0	0	Note*	
2	Amortization of Debt Premium, Discount and Expense Net	0	0	0		0	0	0		
3	Interest on Short-Term Debt	0	(0)	0	Note*	0	0	0	Note*	
4	Other Interest Expense	108	0	108		0	0	0		
5	Less: AFUDC	0	0	0		0	0	0		
6	ITC Interest Synchronization	0	0	0		0	0	0		C-7
7	Total Used For Tax Calculation	<u>6,351</u>	<u>526</u>	<u>6,877</u>		<u>0</u>	<u>0</u>	<u>0</u>		

Balances From Sch. D-1	Amount	Ratio	Water			Sewer			Total Weighted Cost	Debt Only Weighted Cost
			Cost	Total Weighted Cost	Debt Only Weighted Cost	Amount	Ratio	Cost		
8 Long-Term Debt			Not Applicable			Not Applicable				
9 Short-Term Debt			Not Applicable			Not Applicable				
10 Preferred Stock			Not Applicable			Not Applicable				
11 Common Equity			Not Applicable			Not Applicable				
12 Total										
13 ITC (from D-1, Line 7)										
14 Weighted Debt Cost (From Line 12)										
15 Interest Adjustment (To Line 6)										

* Note: Calculations for utility adjusted interest:

	Water		Sewer	
Rate Base (Sch. A-1, A-2)	292,200		0	
Weighted Cost of Long Term Debt (D-1)	2.29%	6,770	0.00%	0
Weighted Cost of Short Term Debt (D-1)	0.00%	0	0.00%	0
Adjusted Interest on Debt		<u>6,770</u>		<u>0</u>

Book/Tax Differences - Permanent

Florida Public Service Commission

Gibsonia Estates

Schedule: C-4

Docket No. 060368-WS

Page: 1 of 1

Schedule Year Ended December 31 of:

Preparer: Jack Schreyer

Historical 2005, Projected 2006 & 2007

Explanation: Provide the description and amount of all book/tax differences accounted for as permanent differences. This would include any items accounted for on a flow through basis.

Line No.	(1) Description	(2) Amount 2005	(3) Amount 2006	(4) Amount 2007
WATER				
1				
2	None			
3				
4	Total	<u>0</u>	<u>0</u>	<u>0</u>
SEWER				
5				
6	None			
7				
8	Total	<u>0</u>	<u>0</u>	<u>0</u>

Deferred Income Tax Expense

Florida Public Service Commission

Gibsonia Estates
 Docket No. 060368-WS
 Test Year Ending 12/31/05
 Historical [X] Projected []

Schedule: C-5
 Page: 1 of 3
 Preparer: Jack Schreyer

Explanation: Provide the calculation of total deferred income tax expense for the test year. Provide detail on items resulting in tax deferrals other than accelerated depreciation.

Line No.	(1) Description	(2)			(6)			(8) Supporting Schedules
		(2) 12/31/05 Per Books	(3) Water 2005 Adjustments	(4) 12/31/05 Adjusted	(5) 12/31/05 Per Books	(6) Sewer 2005 Adjustments	(7) 12/31/05 Adjusted	
	Timing Differences (Book Expense Higher (Lower) than Tax Expense):							
1	Tax Depreciation & Amortization	0	10,030	10,030	0	0	0	
2	Book Depreciation & Amortization	0	8,332	8,332	NA	NA	NA	B-13,14
3	Difference	0	1,698	1,698	0	0	0	
4	Other Timing Differences (Itemize):							
5	Bad Debt	0	2,554	2,554	0	0	0	
6	Regulatory Assets	0	2,291	2,291	0	0	0	
7	All Other	0	0	0	0	0	0	
8	Total Timing Differences (To C-2)	0	8,241	8,241	0	0	0	
9	State Tax Rate	5.5%		5.5%	5.5%		5.5%	
10	State Deferred Taxes	0	453	453	0	0	0	
11	Timing Differences for Federal Taxes	0	7,788	7,788	0	0	0	
12	Federal Tax Rate	35.0%		35.0%	35.0%		35.0%	
13	Federal Deferred Taxes	0	2,726	2,726	0	0	0	
14	Total Deferred Taxes (to C-1)	0	3,179	3,179	0	0	0	

Recap Schedules: C-1, C-2

Deferred Income Tax Expense

Florida Public Service Commission

Gibsonia Estates
 Docket No. 060368-WS
 Test Year Ending 12/31/06
 Historical [] Projected [X]

Schedule: C-5
 Page: 2 of 3
 Preparer: Jack Schreyer

Explanation: Provide the calculation of total deferred income tax expense for the test year. Provide detail on items resulting in tax deferrals other than accelerated depreciation.

(1) Line No. Description	(2)			(3)			(4)			(5)			(6)			(7)	(8)
	Water			Sewer			Water			Sewer							
	12/31/05	2006	12/31/06	12/31/05	2006	12/31/06	12/31/05	2006	12/31/06	12/31/05	2006	12/31/06	Adjusted	Adjustments	Adjusted	Supporting Schedules	
	Adjusted	Adjustments	Adjusted	Adjusted	Adjustments	Adjusted	Adjusted	Adjustments	Adjusted	Adjusted	Adjustments	Adjusted					
Timing Differences:																	
1 Tax Depreciation & Amortization	10,030	834	10,864				0										
2 Book Depreciation & Amortization	8,332	916	9,248	NA			NA			NA						B-13,14	
3 Difference	1,698	(82)	1,616				0			0							
4 Other Timing Differences (Itemize):																	
5 Bad Debt	2,554	(2,554)	0				0			0							
6 Regulatory Assets	2,291	(2,291)	0				0			0							
7 All Other	0	0	0				0			0							
8 Total Timing Differences (To C-2)	8,241	(5,008)	3,233				0			0							
9 State Tax Rate	5.5%		5.5%				5.5%										
10 State Deferred Taxes	453	(275)	178				0			0							
11 Timing Differences for Federal Taxes	7,788	(4,733)	3,055				0			0							
12 Federal Tax Rate	35.0%		35.0%				35.0%										
13 Federal Deferred Taxes	2,726	(1,656)	1,069				0			0							
14 Total Deferred Taxes (to C-1)	3,179	(1,932)	1,247				0			0							

Recap Schedules: C-1, C-2

Deferred Income Tax Expense

Florida Public Service Commission

Gibsonia Estates
 Docket No. 060368-WS
 Test Year Ending 12/31/07
 Historical [] Projected [X]

Schedule: C-5
 Page: 3 of 3
 Preparer: Jack Schreyer

Explanation: Provide the calculation of total deferred income tax expense for the test year. Provide detail on items resulting in tax deferrals other than accelerated depreciation.

Line No.	Description	(1)	(2)	(3)	(4)	(5)	(6)	(7)	(8)
			12/31/06 Adjusted	Water 2007 Adjustments	12/31/07 Adjusted	12/31/06 Adjusted	Sewer 2006 Adjustments	12/31/07 Adjusted	Supporting Schedules
Timing Differences:									
1	Tax Depreciation & Amortization		10,864	1,605	12,469	0	0	0	
2	Book Depreciation & Amortization		9,248	1,605	10,853	NA	NA	NA	B-13,14
3	Difference		1,616	0	1,616	0	0	0	
4	Other Timing Differences (Itemize):								
5	Bad Debt		0	0	0	0	0	0	
6	Regulatory Assets		0	0	0	0	0	0	
7	All Other		0	0	0	0	0	0	
8	Total Timing Differences (To C-2)		3,233	0	3,233	0	0	0	
9	State Tax Rate		5.5%		5.5%	5.5%		5.5%	
10	State Deferred Taxes		178	0	178	0	0	0	
11	Timing Differences for Federal Taxes		3,055	0	3,055	0	0	0	
12	Federal Tax Rate		35.0%		35.0%	35.0%		35.0%	
13	Federal Deferred Taxes		1,069	0	1,069	0	0	0	
14	Total Deferred Taxes (to C-1)		1,247	0	1,247	0	0	0	

Recap Schedules: C-1, C-2

Accumulated Deferred Income Taxes - Summary

Florida Public Service Commission

Gibsonia Estates

Docket No. 060368-WS

Schedule Year Ended December 31 of:
Historical 2005, Projected 2006 & 2007

Schedule: C-6

Page: 1 of 3

Preparer: Jack Schreyer

Explanation: For each of the accumulated deferred tax accounts provide a summary of the ending balances as reported on pages 2 and 3 of this schedule. The same annual balances should be shown.

Line No.	(1) Year	(2) Account No. 283 Deferred Tax Liability			(5) Account No. ____			(8) Net Deferred Income Taxes		
		(3) State	(4) Federal	(6) Total	(7) State	(9) Federal	(10) Total	State	Federal	Total
WATER										
1	2003	0	0	0				0	0	0
2	2004	0	0	0				0	0	0
3	2005	299	1,791	2,089				299	1,791	2,089
4	2006	372	2,228	2,600				372	2,228	2,600
5	2007	445	2,666	3,110				445	2,666	3,110
SEWER										
6	2003	0	0	0				0	0	0
7	2004	0	0	0				0	0	0
8	2005	0	0	0				0	0	0
9	2006	0	0	0				0	0	0
10	2007	0	0	0				0	0	0

Accumulated Deferred Income Taxes - State

Florida Public Service Commission

Gibsonia Estates

Schedule: C-6

Docket No. 060368-WS

Page: 2 of 3

Schedule Year Ended December 31 of:
 Historical 2005, Projected 2006 & 2007

Preparer: Jack Schreyer

Explanation: For each of the accumulated deferred tax accounts provide annual balances beginning with the year of the last rate case and ending with the test year.

	(1)	(2)	(3)	(4)
	Account No. 28306			
	Deferred State Tax Liability			
			Current	
Line	Year	Beginning	Year	Ending
No.		Balance	Change	Balance
WATER				
1	2003	0	0	0
2	2004	0	0	0
3	2005	0	299	299
4	2006	299	73	372
5	2007	372	73	445
SEWER				
6	2003	0	0	0
7	2004	0	0	0
8	2005	0	0	0
9	2006	0	0	0
10	2007	0	0	0

Investment Tax Credits - Analysis

Florida Public Service Commission

Gibsonia Estates
Docket No. 060368-WS
 Test Year Ending 12/31/05

Schedule: C-7
 Page: 2 of 4
 Preparer: Jack Schreyer

Explanation: Provide an analysis of accumulated tax credits generated and amortized on an annual basis beginning with the test year in the last rate case to the end of the current test year. Amounts provided by the Revenue Act of 1971 and subsequent acts should be shown separately from amounts applicable to prior laws. Identify progress payments separately.

(1)	(2)	8% ITC					(7)	10% ITC					(13)
		Amount Realized		Amortization		Ending Balance		Amount Realized		Amortization		Ending Balance	
Line No.	Beginning Year Balance	Current Year	Prior Year Adjust.	Current Year	Prior Year Adjust.		Ending Balance	Beginning Balance	Current Year	Prior Year Adjust.	Current Year		Prior Year Adjust.
1	NONE						NONE						

Investment Tax Credits - Company Policies**Florida Public Service Commission**

Gibsonia Estates
Docket No. 060368-WS
Test Year Ending 12/31/05

Schedule: C-7
Page: 3 of 4
Preparer: Jack Schreyer

Explanation: Explain accounting policy as to method of amortization for both progress payment and other ITC. Explanation should include at least a description of how the time period for amortization is determined, when it begins, under what circumstances it changes, etc. If there are unused ITC, supply a schedule showing year generated, amount generated, total amount used and remaining unused portion.

NONE

Investment Tax Credits - Section 46(f) Election

Florida Public Service Commission

Gibsonia Estates
Docket No. 060368-WS
Test Year Ending 12/31/05

Schedule: C-7
Page: 4 of 4
Preparer: Jack Schreyer

Explanation: Provide a copy of the election made under Section 46(f), Internal Revenue Code.

NONE

Parent's Debt Information

Florida Public Service Commission

Gibsonia Estates

Schedule: C-8

Docket No. 060368-WS

Page: 1 of 1

Schedule Year Ended December 31 of:
Historical 2005, Projected 2006 & 2007

Preparer: Jack Schreyer

Explanation: Provide the information required to adjust income tax expense by the interest expense of the parent that may be invested in the equity of the applicant. If a year-end rate base is used, provide on both a year-end and an average basis. Amounts should be **parent only**.

Line No.	(1) Description	(2) Average Amount	(3) % of Total	(4) Cost Rate	(5) Cost	(6) Supporting Schedules
	2005					
1	-					
2	-					
	2006					
3	Note	4,731,000	100.00%	6.00%	283,860	D-5
4	-					
	2007					
5	Note	20,501,000	100.00%	6.00%	1,230,060	D-5
6	-					

Income Tax Returns**Florida Public Service Commission**

Gibsonia Estates
Docket No. 060368-WS
Test Year Ending 12/31/05

Schedule: C-9
Page: 1 of 1
Preparer: Jack Schreyer

Explanation: Provide a copy of the most recently filed federal income tax return, state income tax return and most recent final IRS revenue agent's report for the applicant or consolidated entity (whichever type of return is filed). A statement of when and where the returns and reports are available for review may be provided in lieu of providing the returns and reports.

Federal and State Income Tax Returns are available at the company's office location at
762 West Lancaster Ave, Bryn Mawr, PA 19010

Miscellaneous Tax Information**Florida Public Service Commission****Gibsonia Estates**
Docket No. 060368-WS
Test Year Ending 12/31/05Schedule: C-10
Page: 1 of 1
Preparer: Jack Schreyer

Explanation: Provide answers to the following questions with respect to the applicant or its consolidated entity.

-
- | | | |
|-----|---|------------|
| (1) | What tax years are open with the Internal Revenue Service? | 2004, 2005 |
| (2) | Is the treatment of customer deposits at issue with the IRS? | No |
| (3) | Is the treatment of contributions in aid of construction at issue with the IRS? | No |
| (4) | Is the treatment of unbilled revenue at issue with the IRS? | No |



**Gibsonia Estates
CAPITAL SCHEDULES**

<u>SCHEDULE TITLE</u>	<u>SCHEDULE NUMBER</u>	<u>PAGE NUMBER</u>
Requested Cost of Capital	D-1	113
Reconciliation to Rate Base	D-2	116
Preferred Stock	D-3	119
Short-Term Debt	D-4	120
Long-Term Debt	D-5	121
Variable Debt	D-6	123
Customer Deposits	D-7	125

Schedule of Requested Cost of Capital

13 Month Average balance

Gibsonia Estates**Docket No. 060368-WS**

Test Year Ending: 12/31/05

Historical [X] Projected []

Florida Public Service Commission

Schedule: D-1

Page: 1 of 3

Preparer: Jack Schreyer

Explanation: Provide a schedule which calculates the requested Cost of Capital on a 13-month average basis.
If a year-end basis is used submit an additional schedule reflecting year-end calculations.

(1)	(2)	(3)	(4)	(5)	(6)	(7)
Line No. Class of Capital	Reconciled To Requested Rate Base	Ratio	Cost Rate	Weighted Cost Rate	Cost	Supporting Schedules
WATER						
1 Long-Term Debt	103,019	38.61%	6.00%	2.32%	6,181	D-2
2 Short-Term Debt	0	0.00%		0.00%	0	D-2
3 Preferred Stock	0	0.00%		0.00%	0	D-2
4 Common Stock	154,528	57.92%	10.12%	5.86%	15,638	D-2
5 Customer Deposits	1,792	0.67%	6.00%	0.04%	108	D-2
6 Accumulated Deferred Income Taxes	7,459	2.80%	0.00%	0.00%	0	D-2
7 Total	<u>266,798</u>	<u>100.00%</u>		<u>8.22%</u>	<u>21,927</u>	
SEWER						
8 Long-Term Debt	0	0.00%	6.00%	0.00%	0	D-2
9 Short-Term Debt	0	0.00%	0.00%	0.00%	0	D-2
10 Preferred Stock	0	0.00%	0.00%	0.00%	0	D-2
11 Common Stock	0	0.00%	10.12%	0.00%	0	D-2
12 Customer Deposits	0	0.00%	6.00%	0.00%	0	D-2
13 Accumulated Deferred Income Taxes	0	0.00%	0.00%	0.00%	0	D-2
14 Total	<u>0</u>	<u>0.00%</u>		<u>0.00%</u>	<u>0</u>	

Reconciliation of Capital Structure to Requested Rate Base

13 Month Average Balance

Gibsonia Estates**Docket No. 060368-WS**

Test Year Ending: 12/31/05

Historical [X] Projected []

Florida Public Service Commission

Schedule: D-2

Page: 1 of 3

Preparer: Jack Schreyer

Explanation: Provide a reconciliation of the average basis capital structure to requested rate base.
 Explain all adjustments. Submit an additional schedule if a year-end basis is used.

Line No.	(1) Class of Capital	(2) Average Test Year	(3) (4) (5) Reconciliation Adjustments			(6) Reconciled To Requested Rate Base	(7) Supporting Schedules
			Specific	(Explain)	Pro rata *		
Water							
1	Long-Term Debt	0			103,019	103,019	D-5
2	Short-Term Debt	0				0	D-4
3	Preferred Stock	0				0	D-3
4	Common Stock	257,547			(103,019)	154,528	
5	Customer Deposits	1,792				1,792	D-7
6	Accumulated Deferred Income Taxes	7,459				7,459	
7	Total	<u>266,798</u>			<u>0</u>	<u>266,798</u>	A-1
Sewer							
8	Long-Term Debt	0			0	0	D-5
9	Short-Term Debt	0				0	D-4
10	Preferred Stock	0				0	D-3
11	Common Stock	0			0	0	
12	Customer Deposits	0				0	
13	Accumulated Deferred Income Taxes	0				0	
14	Total	<u>0</u>			<u>0</u>	<u>0</u>	A-2

* List corresponding adjustments to rate base below:

This system had no debt in the historical test year. In subsequent years it is funded by a 40% debt -60% equity capital structure with consideration made for Customer Deposits and Deferred Taxes.

Recap Schedules: D-1

Reconciliation of Capital Structure to Requested Rate Base

Florida Public Service Commission

13 Month Average Balance

Gibsonia Estates

Docket No. 060368-WS

Test Year Ending: 12/31/06

Historical [] Projected [X]

Schedule: D-2

Page: 2 of 3

Preparer: Jack Schreyer

Explanation: Provide a reconciliation of the average basis capital structure to requested rate base.
Explain all adjustments. Submit an additional schedule if a year-end basis is used.

Line No.	(1) Class of Capital	(2) Average Test Year	(3) (4) (5) Reconciliation Adjustments			(6) Reconciled To Requested Rate Base	(7) Supporting Schedules
			Specific	(Explain)	Pro rata *		
Water							
1	Long-Term Debt	103,123				103,123	D-5
2	Short-Term Debt	0				0	D-4
3	Preferred Stock	0				0	D-3
4	Common Stock	154,684				154,684	
5	Customer Deposits	1,792				1,792	D-7
6	Accumulated Deferred Income Taxes	9,903				9,903	
7	Total	<u>269,502</u>			<u>0</u>	<u>269,502</u>	A-1
Sewer							
8	Long-Term Debt	0				0	D-5
9	Short-Term Debt	0				0	D-4
10	Preferred Stock	0				0	D-3
11	Common Stock	0				0	
12	Customer Deposits	0				0	D-7
13	Accumulated Deferred Income Taxes	0				0	
14	Total	<u>0</u>			<u>0</u>	<u>0</u>	A-2

* List corresponding adjustments to rate base below:

Recap Schedules: D-1

Cost of Long-Term Debt

Florida Public Service Commission

Gibsonia Estates

Docket No. 060368-WS

Schedule Year Ended December 31 of:

Historical 2005, Projected 2006 & 2007

Utility [] or Parent [X]

Schedule: D-5

Page: 2 of 2

Preparer: Jack Schreyer

Explanation: Provide the specified data on long-term debt issues on a 13 month average basis for the test year. Arrange by type of issue (e.g., first mortgage bonds). If the utility is an operating division or subsidiary, submit an additional schedule which reflects the same information on the parent level.

(1)	(2)	(3)	(4)	(5)	(6)	(7)	(8)	(9)	(10)	(11)	(12)	
Line No.	Description, Coupon Rate Years of Life	Issue Date Maturity Date	Principal Amt. Sold (Face Value)	Principal Amount Outstanding	Amount Outstanding Within One Year	Unamortized Disc. (Prem) Associated With Col (4)	Unamortized Issuing Exp. Associated with Col (4)	Annual Amort. of Discount (Prem) on Principal Outst.	Annual Amort. of Issuing Exp. on Principal Outstanding	Interest Cost (Coupon Rate) x Col(4)	Total Interest Cost (8)+(9)+(10)	Effective Cost Rate (11)/ ((4)-(6)-(7))
2005												
1	-	-	-	-	-	-	-	-	-	-	-	-
2	-	-	-	-	-	-	-	-	-	-	-	-
2006												
3	Note -	6.00% 10/31/06 -	20,501,000	4,731,000	-	-	-	-	-	283,860	283,860	6.00%
4	-	-	-	-	-	-	-	-	-	-	-	-
				<u>4,731,000</u>								
2007												
5	Note -	6.00% 10/31/06 -	20,501,000	20,501,000	-	-	-	-	-	1,230,060	1,230,060	6.00%
6	-	-	-	-	-	-	-	-	-	-	-	-
				<u>20,501,000</u>								

Cost of Variable Rate Long-Term Debt

Florida Public Service Commission

Gibsonia Estates

Docket No. 060368-WS

Schedule Year Ended December 31 of:

Historical 2005, Projected 2006, 2007

Utility [X] or Parent []

Schedule: D-6

Page: 1 of 2

Preparer: <name>

Explanation: Provide the specified data on variable cost long-term debt issues on a 13 month average basis. If the utility is an operating division or subsidiary, submit an additional schedule which reflects the same information for the parent level.

	(1)	(2)	(3)	(4)	(5)	(6)	(7)	(8)	(9)	(10)	(11)	(12)	(13)
Line No.	Description, Coupon Rate, Years of Life	Issue Date - Maturity Date	Principal Amt. Sold (Face Value)	Principal Amount Outstanding	Amount Outstanding Within One Year	Unamortized Disc. (Premium) Associated With Col (4)	Unamortized Issuing Exp. Associated with Col (4)	Annual Amort. of Discount (Prem) on Principal Outst.	Annual Amort. of Issuing Exp. on Principal Outstanding	Basis of Variable Rate (e.g., Prime+%)	Interest Cost (Test Year Cost Rate X Col. (4))	Total Interest Cost (8)+(9)+(10)	Effective Cost Rate (12)/(13)

1 All Long Term Debt is issued and held by the parent

Schedule of Customer Deposits

Florida Public Service Commission

Gibsonia Estates
 Docket No. 060368-WS
 Test Year Ending: 12/31/05

Schedule: D-7
 Page: 1 of 1
 Preparer: Jack Schreyer

Utility [X] or Parent []

Explanation: Provide a schedule of customer deposits on a 13 month average basis.

Line No.	(1) Month & Year	(2) Beginning Balance	(3) Deposits Received	(4) Deposits Refunded	Ending Balance (2+3+4)
1	Jan-05	1,663	40	(80)	1,623
2	Feb-05	1,623	140	(80)	1,683
3	Mar-05	1,683	60	(60)	1,683
4	Apr-05	1,683	60	(60)	1,683
5	May-05	1,683	65	0	1,748
6	Jun-05	1,748	145	(80)	1,813
7	Jul-05	1,813	120	(80)	1,853
8	Aug-05	1,853	60	(40)	1,873
9	Sep-05	1,873	60	(60)	1,873
10	Oct-05	1,873	40	(40)	1,873
11	Nov-05	1,873	60	(60)	1,873
12	Dec-05	1,873	175	(120)	1,928
13	Average				<u>1,792</u>
14		Water Allocated at		100%	<u>1,792</u>
15		Sewer Allocated at		0%	<u>0</u>



Gibsonia Estates RATES SCHEDULES

<u>SCHEDULE TITLE</u>	<u>SCHEDULE NUMBER</u>	<u>PAGE NUMBER</u>
Rate Schedule - Water	E-1w	127
Rate Schedule - Sewer	E-1s	128
Revenues at Present & Proposed Rates - Water	E-2w	129
Revenues at Present & Proposed Rates - Sewer	E-2s	132
Customer Monthly Billing Schedules	E-3	135
Miscellaneous Service Charges	E-4	136
Miscellaneous Service Charge Revenue	E-5	137
Public Fire Hydrants Schedule	E-6	138
Private Fire Protection Service	E-7	139
Contracts and Agreements	E-8	140
Tax or Franchise Fee	E-9	141
Service Availability Charges	E-10	142
Guaranteed Revenues Received	E-11	143
Class A Utility Cost of Service Study	E-12	144
Projected Test Year Revenue Calculation - Water	E-13w	145
Projected Test Year Revenue Calculation - Sewer	E-13s	147
Billing Analysis	E-14	149

Rate Schedule - Water

Florida Public Service Commission

Gibsonia Estates

Schedule: E-1w

Docket No. 060368-WS

Page: 1 of 1

Schedule Years: Test Year = 2005; Present = 2006; Proposed = 2007

Preparer: Jack Schreyer

Water [X] or Sewer []

Explanation: Provide a schedule of present rates and proposed rates.

Line No.	(1) Class/Meter Size	(2) Test Year Period 1	(3) Test Year Period 2	(4) Test Year Full Yr	(5) Present Rates	(6) Interim Rates	(7) Proposed Rates
1	Residential						
2	5/8" X 3/4"	5.28	5.38		5.65	21.48	23.61
3	3/4"	-	-		-	-	35.41
4	1"	-	-		-	-	59.02
5	1-1/2"	-	-		-	-	118.03
6	2"	-	-		-	-	188.86
7	3"	-	-		-	-	377.71
8	4"	-	-		-	-	590.17
9	6"	-	-		-	-	1,180.35
10	8"	-	-		-	-	1,888.56
11	10"	-	-		-	-	2,714.80
12	Gallage charge, Block 1	0.63	0.64		0.67	2.55	2.93
13	Block 2	-	-		-	-	3.66
14	Block 3	-	-		-	-	-
15	Commerical						
16	5/8" X 3/4"	5.28	5.38		5.65	21.48	23.61
17	3/4"	-	-		-	-	35.41
18	1"	-	-		-	-	59.02
19	1-1/2"	-	-		-	-	118.03
20	2"	-	-		-	-	188.86
21	3"	-	-		-	-	377.71
22	4"	-	-		-	-	590.17
23	6"	-	-		-	-	1,180.35
24	8"	-	-		-	-	1,888.56
25	10"	-	-		-	-	2,714.80
26	Gallage charge	0.63	0.64		0.67	2.55	2.93
27	Multi-Family						
28	5/8" X 3/4"	5.28	5.38		5.65	21.48	23.61
29	3/4"	-	-		-	-	35.41
30	1"	-	-		-	-	59.02
31	1-1/2"	-	-		-	-	118.03
32	2"	-	-		-	-	188.86
33	3"	-	-		-	-	377.71
34	4"	-	-		-	-	590.17
35	6"	-	-		-	-	1,180.35
36	8"	-	-		-	-	1,888.56
37	10"	-	-		-	-	2,714.80
38	Gallage charge	0.63	0.64		0.67	2.55	2.93
39	Fire Protection						
40	2"	-	-		-	-	47.22
41	3"	-	-		-	-	94.43
42	4"	-	-		-	-	147.54
43	6"	-	-		-	-	295.09
44	8"	-	-		-	-	472.14
45	10"	-	-		-	-	678.70

Rate Schedule - Sewer

Florida Public Service Commission

Gibsonia Estates
 Docket No. 060368-WS

Schedule: E-1s
 Page: 1 of 1
 Preparer: Jack Schreyer

Schedule Years: Test Year = 2005; Present = 2006; Proposed = 2007
 Water [] or Sewer [X]

Explanation: Provide a schedule of present rates and proposed rates.

Line No.	(1) Class/Meter Size	(2) Test Year Period 1	(3) Test Year Period 2	(4) Test Year Full Yr	(5) Present Rates	(6) Interim Rates	(7) Proposed Rates
1	Residential						
2	5/8" X 3/4"	#N/A	#N/A	NA	NA	NA	-
3	3/4"	#N/A	#N/A	NA	NA	NA	-
4	1"	#N/A	#N/A	NA	NA	NA	-
5	1-1/2"	#N/A	#N/A	NA	NA	NA	-
6	2"	#N/A	#N/A	NA	NA	NA	-
7	3"	#N/A	#N/A	NA	NA	NA	-
8	4"	#N/A	#N/A	NA	NA	NA	-
9	6"	#N/A	#N/A	NA	NA	NA	-
10	8"	#N/A	#N/A	NA	NA	NA	-
11	10"	#N/A	#N/A	NA	NA	NA	-
12	Gallonge cap (gallons)	#N/A	#N/A	NA	NA	NA	NA
13	Gallonge Charge, Capped Usage	#N/A	#N/A	NA	NA	NA	-
14							
15	Commerical						
16	5/8" X 3/4"	#N/A	#N/A	NA	NA	NA	-
17	3/4"	#N/A	#N/A	NA	NA	NA	-
18	1"	#N/A	#N/A	NA	NA	NA	-
19	1-1/2"	#N/A	#N/A	NA	NA	NA	-
20	2"	#N/A	#N/A	NA	NA	NA	-
21	3"	#N/A	#N/A	NA	NA	NA	-
22	4"	#N/A	#N/A	NA	NA	NA	-
23	6"	#N/A	#N/A	NA	NA	NA	-
24	8"	#N/A	#N/A	NA	NA	NA	-
25	10"	#N/A	#N/A	NA	NA	NA	-
26	Gallonge charge	#N/A	#N/A	NA	NA	NA	-
27	Multi-Family						
28	5/8" X 3/4"	#N/A	#N/A	NA	NA	NA	-
29	3/4"	#N/A	#N/A	NA	NA	NA	-
30	1"	#N/A	#N/A	NA	NA	NA	-
31	1-1/2"	#N/A	#N/A	NA	NA	NA	-
32	2"	#N/A	#N/A	NA	NA	NA	-
33	3"	#N/A	#N/A	NA	NA	NA	-
34	4"	#N/A	#N/A	NA	NA	NA	-
35	6"	#N/A	#N/A	NA	NA	NA	-
36	8"	#N/A	#N/A	NA	NA	NA	-
37	10"	#N/A	#N/A	NA	NA	NA	-
38	Gallonge charge	#N/A	#N/A	NA	NA	NA	-
39	Flat Rate						
40	Resid'l Wastwater Only (RWO)	#N/A	#N/A	NA	NA	NA	NA
41	Reuse per Sprinkler Head	#N/A	#N/A	NA	NA	NA	#VALUE!
42	Reuse Flate Rate	#N/A	#N/A	NA	NA	NA	#VALUE!

Revenue Schedule at Present and Proposed Rates

Florida Public Service Commission

Gibsonia Estates

Schedule: E-2w

Docket No. 060368-WS

Page: 1 of 3

Schedule Years: Test Year = 2005; Present = 2006; Proposed = 2007

Preparer: Jack Schreyer

Water [X] or Sewer []

Explanation: Provide a calculation of revenues at present and proposed rates using the billing analysis. Explain any differences between these revenues and booked revenues. If a rate change occurred during the test year, a revenue calculation must be made for each period.

Line No.	(1) Class/Meter Size	(2) Number Bills	(3) Consumption in 1,000 gal.	(4) Test Year Rates	(5) Test Year Revenue	(6) Present Rates	(7) Total Revenue Present Rates	(8) Conservation Gallons	(9) Proposed Rate	(10) Revenue at Proposed
1	Residential									
2	5/8" X 3/4"	1,855	12,517	Split Yr	9,934	5.65	10,481	NA	23.61	43,797
3	3/4"	0	0	Split Yr	0	-	0	NA	35.41	0
4	1"	36	420	Split Yr	193	5.65	203	NA	59.02	2,125
5	1-1/2"	0	0	Split Yr	0	-	0	NA	118.03	0
6	2"	12	388	Split Yr	64	5.65	68	NA	188.86	2,266
7	3"	0	0	Split Yr	0	-	0	NA	377.71	0
8	4"	0	0	Split Yr	0	-	0	NA	590.17	0
9	Gallorage									
10	Block 1	-	13,325	Split Yr	8,494	0.67	8,928	8,030	2.93	23,528
11	Block 2	-	-	Split Yr	0	-	0	5,295	3.66	19,380
12	Block 3	-	-	Split Yr	0	-	0	0	-	0
13	Total Residential	<u>1,903</u>	<u>13,325</u>		<u>18,685</u>		<u>19,680</u>	<u>13,325</u>		<u>91,095</u>
14	Average Bill				<u>9.82</u>		<u>10.34</u>			<u>47.87</u>
15	Commerical									
16	5/8" X 3/4"	248	2,136	Split Yr	1,328	5.65	1,401	NA	23.61	5,855
17	3/4"	0	0	Split Yr	0	-	0	NA	35.41	0
18	1"	36	438	Split Yr	193	5.65	203	NA	59.02	2,125
19	1-1/2"	0	0	Split Yr	0	-	0	NA	118.03	0
20	2"	0	0	Split Yr	0	-	0	NA	188.86	0
21	3"	0	0	Split Yr	0	-	0	NA	377.71	0
22	4"	0	0	Split Yr	0	-	0	NA	590.17	0
23										
24	Gallorage	-	2,574	Split Yr	1,643	0.67	1,725	0	2.93	7,542
25										
26										
27	Total Commercial	<u>284</u>	<u>2,574</u>		<u>3,164</u>		<u>3,329</u>	<u>0</u>		<u>15,522</u>
28	Average Bill				<u>11.14</u>		<u>11.72</u>			<u>54.65</u>
29	Multi-Family									
30	5/8" X 3/4"	0	0	Split Yr	0	-	0	NA	23.61	0
31	3/4"	0	0	Split Yr	0	-	0	NA	35.41	0
32	1"	0	0	Split Yr	0	-	0	NA	59.02	0
33	1-1/2"	0	0	Split Yr	0	-	0	NA	118.03	0
34	2"	0	0	Split Yr	0	-	0	NA	188.86	0
35	3"	0	0	Split Yr	0	-	0	NA	377.71	0
36	4"	0	0	Split Yr	0	-	0	NA	590.17	0
37										
38	Gallorage	-	0	Split Yr	0	-	0	0	2.93	0
39										
40										
41	Total Multi-Family	<u>0</u>	<u>0</u>		<u>0</u>		<u>0</u>	<u>0</u>		<u>0</u>
42	Average Bill				<u>-</u>		<u>-</u>			<u>-</u>
43	Fire Protection									
44	2"	0	NA	Split Yr	0	-	0	NA	47.22	0
45	3"	0	NA	Split Yr	0	-	0	NA	94.43	0
46	4"	0	NA	Split Yr	0	-	0	NA	147.54	0
47	6"	0	NA	Split Yr	0	-	0	NA	295.09	0
48	8"	0	NA	Split Yr	0	-	0	NA	472.14	0
49	10"	0	NA	Split Yr	0	-	0	NA	678.70	0
50										
51										
52										
53	Total Fire Protection	<u>0</u>	<u>0</u>		<u>0</u>		<u>0</u>	<u>0</u>		<u>0</u>
54	Average Bill				<u>-</u>		<u>-</u>			<u>-</u>
55	Subtotal				<u>21,849</u>		<u>23,009</u>			<u>106,617</u>
56	Unbilled Revenues				0		0			-
57	Guaranteed Revenues				0		0			-
58	Misc. Service Charge				835		835			1,314
59	Total Revenue				<u>22,684</u>		<u>23,844</u>			<u>107,931</u>
60	Booked Revenue				<u>22,465</u>					
61	Difference				218 =	1.0%				
62										
63										

Revenue Schedule at Present and Proposed Rates

Florida Public Service Commission

Gibsonia Estates
 Docket No. 060368-WS
 Schedule Period: 1/1/05 - 4/14/05
 Water [X] or Sewer []

Schedule: E-2w
 Page: 2 of 3
 Preparer: Jack Schreyer

Explanation: Provide a calculation of revenues at present and proposed rates using the billing analysis. Explain any differences between these revenues and booked revenues. If a rate change occurred during the test year, a revenue calculation must be made for each period.

Line No.	(1) Class/Meter Size	(2) Number Bills	(3) Consumption in 1,000 gal.	(4) Test Year Rates	(5) Test Year Revenue
1	Residential				
2	5/8" X 3/4"	464	3,211	5.28	2,450
3	3/4"	0	0	-	0
4	1"	9	118	5.28	48
5	1-1/2"	0	0	-	0
6	2"	3	66	5.28	16
7	3"	0	0	-	0
8	4"	0	0	-	0
9	Gallorage				
10	Block 1	-	3,395	0.63	2,139
11	Block 2	-	-	-	0
12	Block 3	-	-	-	0
13	Total Residential	<u>476</u>	<u>3,395</u>		<u>4,652</u>
14	Average Bill				<u>9.77</u>
15	Commerical				
16	5/8" X 3/4"	60	334	5.28	317
17	3/4"	0	0	-	0
18	1"	9	106	5.28	48
19	1-1/2"	0	0	-	0
20	2"	0	0	-	0
21	3"	0	0	-	0
22	4"	0	0	-	0
23					
24	Gallorage	-	440	0.63	277
25		-	-	-	0
26		-	-	-	0
27	Total Commercial	<u>69</u>	<u>440</u>		<u>642</u>
28	Average Bill				<u>9.30</u>
29	Multi-Family				
30	5/8" X 3/4"	0	0	-	0
31	3/4"	0	0	-	0
32	1"	0	0	-	0
33	1-1/2"	0	0	-	0
34	2"	0	0	-	0
35	3"	0	0	-	0
36	4"	0	0	-	0
37					
38	Gallorage	-	0	-	0
39		-	0	-	0
40		-	0	-	0
41	Total Multi- Family	<u>0</u>	<u>0</u>		<u>0</u>
42	Average Bill				<u>-</u>
43	Fire Protection				
44	1"	0	NA	-	0
45	2"	0	NA	-	0
46	3"	0	NA	-	0
47	4"	0	NA	-	0
48	6"	0	NA	-	0
49	8"	0	NA	-	0
50					
51					
52					0
53	Total Fire Protection	<u>0</u>	<u>0</u>		<u>0</u>
54	Average Bill				<u>-</u>
55	Subtotal				<u>5,294</u>

Revenue Schedule at Present and Proposed Rates

Florida Public Service Commission

Gibsonia Estates
 Docket No. 060368-WS
 Schedule Period: 4/15/05 - 12/31/05
 Water [X] or Sewer []

Schedule: E-2w
 Page: 3 of 3
 Preparer: Jack Schreyer

Explanation: Provide a calculation of revenues at present and proposed rates using the billing analysis. Explain any differences between these revenues and booked revenues. If a rate change occurred during the test year, a revenue calculation must be made for each period.

Line No.	(1) Class/Meter Size	(2) Number Bills	(3) Consumption in 1,000 gal.	(4) Test Year Rates	(5) Test Year Revenue
1	Residential				
2	5/8" X 3/4"	1,391	9,306	5.38	7,484
3	3/4"	0	0	-	0
4	1"	27	302	5.38	145
5	1-1/2"	0	0	-	0
6	2"	9	322	5.38	48
7	3"	0	0	-	0
8	4"	0	0	-	0
9	Gallorage				
10	Block 1	-	9,930	0.64	6,355
11	Block 2	-	-	-	0
12	Block 3	-	-	-	0
13	Total Residential	<u>1,427</u>	<u>9,930</u>		<u>14,032</u>
14	Average Bill				<u>9.83</u>
15	Commerical				
16	5/8" X 3/4"	188	1,802	5.38	1,011
17	3/4"	0	0	-	0
18	1"	27	332	5.38	145
19	1-1/2"	0	0	-	0
20	2"	0	0	-	0
21	3"	0	0	-	0
22	4"	0	0	-	0
23					
24	Gallorage	-	2,134	0.64	1,366
25		-	-	-	0
26		-	-	-	0
27	Total Commercial	<u>215</u>	<u>2,134</u>		<u>2,522</u>
28	Average Bill				<u>11.73</u>
29	Multi-Family				
30	5/8" X 3/4"	0	0	-	0
31	3/4"	0	0	-	0
32	1"	0	0	-	0
33	1-1/2"	0	0	-	0
34	2"	0	0	-	0
35	3"	0	0	-	0
36	4"	0	0	-	0
37					
38	Gallorage	-	0	-	0
39		-	0	-	0
40		-	0	-	0
41	Total Multi-Family	<u>0</u>	<u>0</u>		<u>0</u>
42	Average Bill				<u>-</u>
43	Fire Protection				
44	1"	0	NA	-	0
45	2"	0	NA	-	0
46	3"	0	NA	-	0
47	4"	0	NA	-	0
48	6"	0	NA	-	0
49	8"	0	NA	-	0
50					
51					
52					0
53	Total Fire Protection	<u>0</u>	<u>0</u>		<u>0</u>
54	Average Bill				<u>-</u>
	Subtotal				<u>16,555</u>

Revenue Schedule at Present and Proposed Rates

Florida Public Service Commission

Gibsonia Estates
 Docket No. 060368-WS
 Schedule Years: Test Year = 2005; Present = 2006; Proposed = 2007
 Water [] or Sewer [X]

Schedule: E-2s
 Page: 1 of 3
 Preparer: Jack Schreyer

Explanation: Provide a calculation of revenues at present and proposed rates using the billing analysis. Explain any differences between these revenues and booked revenues. If a rate change occurred during the test year, a revenue calculation must be made for each period.

Line No.	(1) Class/Meter Size	(2) Number Bills	(3) Usage in 1,000 gal.	(4) Test Year Rates	(5) Test Year Revenue	(6) Present Rates	(7) Total Revenue Present Rates	(8) Proposed Usage	(9) Proposed Rate	(10) Revenue at Proposed
1	Residential			NA						
2	5/8" X 3/4"	NA	NA	NA	NA	NA	NA		NA	NA
3	3/4"	NA	NA	NA	NA	NA	NA		NA	NA
4	1"	NA	NA	NA	NA	NA	NA		NA	NA
5	1-1/2"	NA	NA	NA	NA	NA	NA		NA	NA
6	2"	NA	NA	NA	NA	NA	NA		NA	NA
7	3"	NA	NA	NA	NA	NA	NA		NA	NA
8	4"	NA	NA	NA	NA	NA	NA		NA	NA
9	Gallage cap (gallons)		NA							
10	Capped Usage	-	NA	NA	NA	NA	NA	NA	NA	NA
11	Usage Above Cap	-	NA					NA		
12										
13	Total Residential	NA	NA		NA		NA			0
14	Average Bill				NA		NA			NA
15	Commercial									
16	5/8" X 3/4"	NA	NA	NA	NA	NA	NA		NA	NA
17	3/4"	NA	NA	NA	NA	NA	NA		NA	NA
18	1"	NA	NA	NA	NA	NA	NA		NA	NA
19	1-1/2"	NA	NA	NA	NA	NA	NA		NA	NA
20	2"	NA	NA	NA	NA	NA	NA		NA	NA
21	3"	NA	NA	NA	NA	NA	NA		NA	NA
22	4"	NA	NA	NA	NA	NA	NA		NA	NA
23										
24	Gallage	-	NA	NA	NA	NA	NA		NA	NA
25	Total Commercial	NA	NA		NA		NA			0
26	Average Bill				NA		NA			NA
27	Multi-Family									
28	5/8" X 3/4"	NA	NA	NA	NA	NA	NA		NA	NA
29	3/4"	NA	NA	NA	NA	NA	NA		NA	NA
30	1"	NA	NA	NA	NA	NA	NA		NA	NA
31	1-1/2"	NA	NA	NA	NA	NA	NA		NA	NA
32	2"	NA	NA	NA	NA	NA	NA		NA	NA
33	3"	NA	NA	NA	NA	NA	NA		NA	NA
34	4"	NA	NA	NA	NA	NA	NA		NA	NA
35										
36	Gallage	-	NA	NA	NA	NA	NA		NA	NA
37	Total Multi-Family	NA	NA		NA		NA			0
38	Average Bill				NA		NA			NA
39	Flat Rate									
40	Res. Wastewater Only	NA	NA	NA	NA	NA	NA		NA	NA
41	Sprinkler Heads	NA	NA	NA	NA	NA	NA		NA	NA
42	Reuse	NA	NA	NA	NA	NA	NA		NA	NA
43	Total Flat Rate - Other				NA		NA			0
44	Subtotal				NA		NA			0
45	Unbilled Revenues				NA		NA			-
46	Guaranteed Revenues				NA		NA			-
47	Misc. Service Charge				NA		NA			NA
48	Total Revenue				NA		NA			0
49	Booked Revenue				NA		NA			
50	Difference				NA	= NA				
51		NA			NA					
52		NA			NA	NA				

Revenue Schedule at Present and Proposed Rates

Florida Public Service Commission

Gibsonia Estates
 Docket No. 060368-WS
 Schedule Period: 1/1/05 - 4/14/05
 0

Schedule: E-2s
 Page: 2 of 3
 Preparer: Jack Schreyer

Explanation: Provide a calculation of revenues at present and proposed rates using the billing analysis. Explain any differences between these revenues and booked revenues. If a rate change occurred during the test year, a revenue calculation must be made for each period.

Line No.	(1) Class/Meter Size	(2) Number Bills	(3) Usage in 1,000 gal.	(4) Test Year Rates	(5) Test Year Revenue
1	Residential				
2	5/8" X 3/4"	NA	NA	NA	NA
3	3/4"	NA	NA	NA	NA
4	1"	NA	NA	NA	NA
5	1-1/2"	NA	NA	NA	NA
6	2"	NA	NA	NA	NA
7	3"	NA	NA	NA	NA
8	4"	NA	NA	NA	NA
9	<i>Gallorage cap</i>				
10	<i>Capped Usage</i>	-	0	NA	NA
11	<i>Usage Above Cap</i>	-			
12					
13	Total Residential	<u>0</u>	<u>0</u>		<u>NA</u>
14	Average Bill				<u>NA</u>
15	Commerical				
16	5/8" X 3/4"	NA	NA	NA	NA
17	3/4"	NA	NA	NA	NA
18	1"	NA	NA	NA	NA
19	1-1/2"	NA	NA	NA	NA
20	2"	NA	NA	NA	NA
21	3"	NA	NA	NA	NA
22	4"	NA	NA	NA	NA
23					
24	<i>Gallorage</i>	-	0	NA	NA
25	Total Commercial	<u>0</u>	<u>0</u>		<u>NA</u>
26	Average Bill				<u>NA</u>
27	Multi-Family				
28	5/8" X 3/4"	NA	NA	NA	NA
29	3/4"	NA	NA	NA	NA
30	1"	NA	NA	NA	NA
31	1-1/2"	NA	NA	NA	NA
32	2"	NA	NA	NA	NA
33	3"	NA	NA	NA	NA
34	4"	NA	NA	NA	NA
35					
36	<i>Gallorage</i>	-	0	NA	NA
37	Total Multi- Family	<u>0</u>	<u>0</u>		<u>NA</u>
38	Average Bill				<u>-</u>
39	Flat Rate				
40	Res. Wastewater Only	NA	NA	NA	NA
41	Sprinkler Heads	NA	NA	NA	NA
42	Reuse	NA	NA	NA	NA
43	Total Flat Rate - Other				<u>NA</u>
44	Subtotal				<u>NA</u>

Revenue Schedule at Present and Proposed Rates

Florida Public Service Commission

Gibsonia Estates
 Docket No. 060368-WS
 Schedule Period: 4/15/05 - 12/31/05
 0

Schedule: E-2s
 Page: 3 of 3
 Preparer: Jack Schreyer

Explanation: Provide a calculation of revenues at present and proposed rates using the billing analysis. Explain any differences between these revenues and booked revenues. If a rate change occurred during the test year, a revenue calculation must be made for each period.

Line No.	(1) Class/Meter Size	(2) Number Bills	(3) Usage in 1,000 gal.	(4) Test Year Rates	(5) Test Year Revenue
1	Residential				
2	5/8" X 3/4"	NA	NA	NA	NA
3	3/4"	NA	NA	NA	NA
4	1"	NA	NA	NA	NA
5	1-1/2"	NA	NA	NA	NA
6	2"	NA	NA	NA	NA
7	3"	NA	NA	NA	NA
8	4"	NA	NA	NA	NA
9	<i>Gallorage cap</i>				
10	<i>Capped Usage</i>	-	0	NA	NA
11	<i>Usage Above Cap</i>	-			
12		-			
13	Total Residential	<u>0</u>	<u>0</u>		<u>NA</u>
14	Average Bill				<u>-</u>
15	Commerical				
16	5/8" X 3/4"	NA	NA	NA	NA
17	3/4"	NA	NA	NA	NA
18	1"	NA	NA	NA	NA
19	1-1/2"	NA	NA	NA	NA
20	2"	NA	NA	NA	NA
21	3"	NA	NA	NA	NA
22	4"	NA	NA	NA	NA
23					
24	<i>Gallorage</i>	-	0	NA	NA
25	Total Commercial	<u>0</u>	<u>0</u>		<u>NA</u>
26	Average Bill				<u>-</u>
27	Multi-Family				
28	5/8" X 3/4"	NA	NA	NA	NA
29	3/4"	NA	NA	NA	NA
30	1"	NA	NA	NA	NA
31	1-1/2"	NA	NA	NA	NA
32	2"	NA	NA	NA	NA
33	3"	NA	NA	NA	NA
34	4"	NA	NA	NA	NA
35					
36	<i>Gallorage</i>	-	0	NA	NA
37	Total Multi-Family	<u>0</u>	<u>0</u>		<u>NA</u>
38	Average Bill				<u>-</u>
39	Flat Rate				
40	<i>Res. Wastewater Only</i>	NA	NA	NA	NA
41	<i>Sprinkler Heads</i>	NA	NA	NA	NA
42	<i>Reuse</i>	NA	NA	NA	NA
43	Total Flat Rate - Other				<u>NA</u>
44	Subtotal				<u>NA</u>

Customer Monthly Billing Schedule

Florida Public Service Commission

Gibsonia Estates

Schedule: E-3

Docket No. 060368-WS

Page: 1 of 1

Schedule Year End: 12/31/2005

Preparer: Jack Schreyer

Explanation: Provide a schedule of monthly customers billed or served by class.

WATER

Line No.	(1) Month/ Year	(2) Residential	(3) General Service	(4) Multi-Family Dwelling	(5) Private Fire Protection	(6) Other (List)	(7) Total
1	Jan-05	156	23	0	0	0	179
2	Feb-05	156	23	0	0	0	179
3	Mar-05	156	23	0	0	0	179
4	Apr-05	156	23	0	0	0	179
5	May-05	156	24	0	0	0	180
6	Jun-05	156	23	0	0	0	179
7	Jul-05	157	24	0	0	0	181
8	Aug-05	156	24	0	0	0	180
9	Sep-05	157	24	0	0	0	181
10	Oct-05	158	24	0	0	0	182
11	Nov-05	158	24	0	0	0	182
12	Dec-05	160	24	0	0	0	184
13	Total Water	1,882	283	0	0	0	2,165

SEWER

Line No.	(1) Month/ Year	(2) Residential	(3) General Service	(4) Multi-Family Dwelling	(5) Private Fire Protection	(6) Other (List)	(7) Total
14	Jan-05	NA	NA	NA	NA	NA	NA
15	Feb-05	NA	NA	NA	NA	NA	NA
16	Mar-05	NA	NA	NA	NA	NA	NA
17	Apr-05	NA	NA	NA	NA	NA	NA
18	May-05	NA	NA	NA	NA	NA	NA
19	Jun-05	NA	NA	NA	NA	NA	NA
20	Jul-05	NA	NA	NA	NA	NA	NA
21	Aug-05	NA	NA	NA	NA	NA	NA
22	Sep-05	NA	NA	NA	NA	NA	NA
23	Oct-05	NA	NA	NA	NA	NA	NA
24	Nov-05	NA	NA	NA	NA	NA	NA
25	Dec-05	NA	NA	NA	NA	NA	NA
26	Total Sewer	NA	NA	NA	NA	NA	NA

Miscellaneous Service Charges

Florida Public Service Commission

Gibsonia Estates

Schedule: E-4

Docket No. 060368-WS

Page: 1 of 1

Schedule Years: Test Year = 2005; Present = 2006; Proposed = 2007

Preparer: Jack Schreyer

Explanation: Provide a schedule of present and proposed miscellaneous service charges. If an increase is proposed (or new charges), provide a schedule of derivation of charges, unless the charges are pursuant to the latest Staff Advisory Bulletin #13.

WATER

Line No.	(1) Type Charge	(2) Present		(4) Proposed	
		(3) Bus. Hrs.	(3) After Hrs.	(4) Bus. Hrs.	(5) After Hrs.
1	Initial Connection	15.00	15.00	24.00	31.00
2	Normal Reconnect	15.00	15.00	24.00	31.00
3	Violation Reconnect	-	-	48.00	62.00
4	Premises Visit	-	-	24.00	31.00
5	Insufficient Funds	20.00	-	21.00	-
6	Late Payment Fees	-	-	-	-

SEWER

Line No.	(1) Type Charge	(2) Present		(4) Proposed	
		(3) Bus. Hrs.	(3) After Hrs.	(4) Bus. Hrs.	(5) After Hrs.
7	Initial Connection	NA	NA	NA	NA
8	Normal Reconnect	NA	NA	NA	NA
9	Violation Reconnect	NA	NA	NA	NA
10	Premises Visit	NA	NA	NA	NA
11	Insufficient Funds	NA	-	NA	-
12	Late Payment Fees	NA	-	NA	-

Derivation of charges

Premises Visit charges are based on 1 hour of field service labor plus vehicle use costs, 1/4 hour clerical time, plus office and payroll overheads.

Violation Reconnection involves both a disconnection and reconnection visit to the property and is therefore twice the Premises Visit charge.

Insufficient Funds (NSF checks) charges are established using 1/2 hour clerical time plus office and payroll, overheads, and bank fees.

Miscellaneous Service Charge Revenue

Florida Public Service Commission

Gibsonia Estates

Docket No. 060368-WS

Schedule Year Ended December 31 of:
Historical 2005, Projected 2006 & 2007

Schedule: E-5

Page: 1 of 1

Preparer: Jack Schreyer

Explanation: Provide a schedule by month of test year miscellaneous charges received by type. Provide an additional schedule for proposed charges, if applicable. If a monthly schedule is not furnished, annual totals or by periods will be acceptable. If periods are not by-month, state what periods are used.

Line No.	(1) Month/ Year	(2) Initial Connection	(3) Normal Reconnect	(4) Violation Reconnect	(5) Premises Visit	(6) Other Charges	(7) Total
WATER							
1	Jan-05	75	0	0	0	0	75
2	Feb-05	45	0	0	0	0	45
3	Mar-05	60	0	0	0	0	60
4	Apr-05	45	0	0	0	0	45
5	May-05	120	0	0	0	0	120
6	Jun-05	75	0	0	0	0	75
7	Jul-05	75	0	0	0	0	75
8	Aug-05	60	0	0	0	20	80
9	Sep-05	30	0	0	0	20	50
10	Oct-05	90	0	0	0	0	90
11	Nov-05	45	0	0	0	0	45
12	Dec-05	75	0	0	0	0	75
13	Total Water	<u>795</u>	<u>0</u>	<u>0</u>	<u>0</u>	<u>40</u>	<u>835</u>
14	Annual Events	53	0	0	0	2	
15	2006 Rate	15	15	0	0	20	
16	2006 Revenue	795	0	0	0	40	835
17	2007 Rate	24	24	48	24	21	
18	2007 Revenue	1,272	0	0	0	42	1,314
SEWER							
19	Jan-05	NA	NA	NA	NA	NA	NA
20	Feb-05	NA	NA	NA	NA	NA	NA
21	Mar-05	NA	NA	NA	NA	NA	NA
22	Apr-05	NA	NA	NA	NA	NA	NA
23	May-05	NA	NA	NA	NA	NA	NA
24	Jun-05	NA	NA	NA	NA	NA	NA
25	Jul-05	NA	NA	NA	NA	NA	NA
26	Aug-05	NA	NA	NA	NA	NA	NA
27	Sep-05	NA	NA	NA	NA	NA	NA
28	Oct-05	NA	NA	NA	NA	NA	NA
29	Nov-05	NA	NA	NA	NA	NA	NA
30	Dec-05	NA	NA	NA	NA	NA	NA
31	Total Sewer	<u>NA</u>	<u>NA</u>	<u>NA</u>	<u>NA</u>	<u>NA</u>	<u>NA</u>
32	Annual Events	NA	NA	NA	NA	NA	
33	2006 Rate	NA	NA	NA	NA	NA	
34	2006 Revenue	NA	NA	NA	NA	NA	0
35	2007 Rate	NA	NA	NA	NA	NA	
36	2007 Revenue	NA	NA	NA	NA	NA	0

Public Fire Hydrants Schedule

Florida Public Service Commission

Gibsonia Estates

Docket No. 060368-WS

Schedule Year End: 12/31/2005

Water [X] or Sewer []

Schedule: E-6

Page: 1 of 1

Preparer: Jack Schreyer

Explanation: Provide a schedule of public fire hydrants (including standpipes, etc.) by size. This schedule is not required for a sewer only rate application.

(1) Line No.	(2) Size	(3) Type	(4) Quantity
-----------------	-------------	-------------	-----------------

1 **Any fire hydrant information is detailed on enclosed system maps**

Private Fire Protection Service

Florida Public Service Commission

Gibsonia Estates

Schedule: E-7

Docket No. 060368-WS

Page: 1 of 1

Schedule Year End: 12/31/2005

Preparer: Jack Schreyer

Water [X] or Sewer []

Explanation: Provide a schedule of private fire protection service by size of connection.
This schedule is not required for a sewer only rate application.

(1) Line No.	(2) Size	(3) Type	(4) Quantity
-----------------	-------------	-------------	-----------------

1 **Any fire hydrant information is detailed on enclosed system maps**

Contracts and Agreements Schedule**Florida Public Service Commission****Gibsonia Estates****Docket No. 060368-WS**

Schedule Year End: 12/31/2005

Schedule: E-8

Page: 1 of 1

Preparer: Jack Schreyer

Explanation: Provide a list of all outstanding contracts or agreements having rates or conditions different from those on approved tariffs. Describe with whom, the purpose and the elements of each contract shown.

<u>Line</u> <u>No.</u>	<u>(1)</u> <u>Type</u>	<u>(2)</u> <u>Description</u>
---------------------------	---------------------------	----------------------------------

N/A

Tax or Franchise Fee Schedule

Florida Public Service Commission

Gibsonia Estates

Docket No. 060368-WS

Schedule Years: Test Year = 2005; Present = 2006; Proposed = 2007

Schedule: E-9

Page: 1 of 1

Preparer: Jack Schreyer

Explanation: Provide a schedule of state, municipal, city or county franchise taxes or fees paid (or payable).
State the type of agreement (i.e. contract, tax).

Line No.	(1) Type Tax or Fee	(2) To Whom Paid	(3) Amount	(4) How collected From Customers	(5) Type Agreement
WATER					
1	Regulatory Assessment Fee	Florida Public Service Comm.	4.5%		None
2					
SEWER					
3	NA	NA	NA	NA	NA
4	NA	NA	NA	NA	NA

Service Availability Charges Schedule

Florida Public Service Commission

Gibsonia Estates

Docket No. 060368-WS

Schedule Years: Test Year = 2005; Present = 2006; Proposed = 2007

Schedule: E-10

Page: 1 of 1

Preparer: Jack Schreyer

Explanation: Provide a schedule of present and proposed service availability charges.
 (See Rule 25-20.580, F.A.C.) If no change is proposed, then this schedule is not required.

Line No.	(1) Type Charge		(2) Present Charges	(3) Proposed Charges
WATER				
1	Service Installation Charge	3/4"	143.00	251.00
2	(Service Line Size)	1"	154.00	278.00
3		1 1/2"	202.00	403.00
4		2"	245.00	513.00
5		Over 2"	Actual Costs	Actual Costs
6	Meter Installation Fee	5/8"	90.00	138.00
7	(Meter Size)	3/4"	110.00	138.00
8		1"	140.00	138.00
9		1 1/2"	300.00	274.00
10		2"	385.00	430.00
11		Over 2"	Actual Costs	Actual Costs
12	Back Flow Preventor Installation Fee		Actual Costs	Actual Costs
13	Plant/System Capacity Charge		700.00	700.00
14	Main Extension Charge		446.00	446.00
SEWER				
15	Service Installation Charge	4"	NA	NA
16		over 4"	NA	NA
17	Plant/System Capacity Charge		NA	NA
18	Main Extension Charge		NA	NA

Guaranteed Revenues Received

Florida Public Service Commission

Gibsonia Estates

Docket No. 060368-WS

Schedule Years: Test Year = 2005; Present = 2006; Proposed = 2007

Schedule: E-11

Page: 1 of 1

Preparer: Jack Schreyer

Water [X] or Sewer [X]

Explanation: Provide copies of all guaranteed revenue contracts with a schedule of billing and receipts by month by class.

Line No.	(1) Month/ Year	(2) Residential	(3) General Service	(4) Other	(5) Total
1					
2					
3			N/A		
4					
5					
6					
7					
8					
9					
10					
11					
12					
	Total	<u>0</u>	<u>0</u>	<u>0</u>	<u>0</u>

Class A Utility Cost of Service Study

Florida Public Service Commission

Gibsonia Estates

Schedule: E-12

Docket No. 060368-WS

Page: 1 of 1

Test Year Ended: 12/31/2005

Preparer: Jack Schreyer

Water [X] or Sewer [X]

Explanation: All Class A utilities whose service classes include industrial customers, whose utilization exceeds an average of 350,000 GPD, shall provide a fully allocated class cost of service study showing customer, base (commodity), and extra capacity (demand) components under present and proposed rates. This study shall include rate of return by class and load (demand) research studies used in the cost allocation. The analysis shall be based upon the AWWA Manual No. 1 and shall comply with current AWWA procedures and standard industrial practices for utilities providing water and wastewater service.

Line

No.

Not applicable; no industrial customers.

Projected Test Year Revenue Calculation

Florida Public Service Commission

Gibsonia Estates
 Docket No. 060368-WS
 Schedule Year End: 12/31/2006
 Water [X] or Sewer []

Schedule: E-13w
 Page: 1 of 2
 Preparer: Jack Schreyer

Explanation: If a projected test year is used, provide a schedule of historical and projected bills and consumption by classification. Include a calculation of each projection factor on a separate schedule, if necessary. List other classes or meter sizes as applicable.

(consumption is in 1,000 gallons)													
(1)	(2)	(3)	(4)	(5)	(6)	(7)	(8)	(9)	(10)	(11)	(12)		
Line No.	Class/Meter Size	Historical Year 2005 Bills	Proj. Year 2006 Bills	Historical Year 2005 Consump.	Proj. Year 2006 Factor	Proj. Test Year 2006 Consump.	Present Rates	Proj. Test Year 2006 Revenue	Conserv. Gallons	Proposed Rates	Projected 2006 Rev. Req.		
1	Residential												
2	5/8" X 3/4"	1,855	Note A	1,903		12,517	Note B	12,841	5.65	10,752	23.61	44,930	
3	3/4"	0		0		0		0	-	0	35.41	0	
4	1"	36		36		420		420	5.65	203	59.02	2,125	
5	1-1/2"	0		0		0		0	-	0	118.03	0	
6	2"	12		12		388		388	5.65	68	188.86	2,266	
7	3"	0		0		0		0	-	0	377.71	0	
8	4"	0		0		0		0	-	0	590.17	0	
9	Gallorage												
10	Block 1	-		0		13,325		13,649	0.67	9,145	8,238	2.93	24,137
11	Block 2	-		0		0		0	-	0	5,411	3.66	19,804
12	Block 3	-		0		0		0	-	0	-	-	0
13	Total Residential	<u>1,903</u>		<u>1,951</u>		<u>13,325</u>		<u>13,649</u>		<u>20,168</u>	<u>13,649</u>		<u>93,262</u>
14													
15	Commerical												
16	5/8" X 3/4"	248		248		2,136		2,136	5.65	1,401	23.61	5,855	
17	3/4"	0		0		0		0	-	0	35.41	0	
18	1"	36		36		438		438	5.65	203	59.02	2,125	
19	1-1/2"	0		0		0		0	-	0	118.03	0	
20	2"	0		0		0		0	-	0	188.86	0	
21	3"	0		0		0		0	-	0	377.71	0	
22	4"	0		0		0		0	-	0	590.17	0	
23													
24	Gallorage	-		0		2,574		2,574	0.67	1,725	2,574	2.93	7,542
25	Total Commercial	<u>284</u>		<u>284</u>		<u>0</u>		<u>2,574</u>		<u>3,329</u>	<u>2,574</u>		<u>15,522</u>
26													
27	Multi-Family												
28	5/8" X 3/4"	0		0		0		0	-	0	23.61	0	
29	3/4"	0		0		0		0	-	0	35.41	0	
30	1"	0		0		0		0	-	0	59.02	0	
31	1-1/2"	0		0		0		0	-	0	118.03	0	
32	2"	0		0		0		0	-	0	188.86	0	
33	3"	0		0		0		0	-	0	377.71	0	
34	4"	0		0		0		0	-	0	590.17	0	
35													
36	Gallorage	-		0		0		0	-	0	0	2.93	0
37	Total Multi-Family	<u>0</u>		<u>0</u>		<u>0</u>		<u>0</u>		<u>0</u>	<u>0</u>		<u>0</u>
38													
39	Fire Protection												
40	2"	0		0		0		0	-	0	47.22	0	
41	3"	0		0		0		0	-	0	94.43	0	
42	4"	0		0		0		0	-	0	147.54	0	
43	6"	0		0		0		0	-	0	295.09	0	
44	8"	0		0		0		0	-	0	472.14	0	
45	10"	0		0		0		0	-	0	678.70	0	
46	Per Hydrant	0		0		0		0	-	0	-	0	
47	Total Fire Protection	<u>0</u>		<u>0</u>		<u>0</u>		<u>0</u>		<u>0</u>		<u>0</u>	
48													
49	Subtotals	<u>2,187</u>		<u>2,235</u>		<u>13,325</u>		<u>16,223</u>		<u>23,497</u>	<u>16,223</u>		<u>108,784</u>
50	Misc. Service Charge									835			1,314
51	Total Revenue									<u>24,332</u>			<u>110,098</u>

Note A: Reflects projected customer growth for 2006

Note B: Projected Consumption is based on average 2005 residential use applied to growth

Projected Test Year Revenue Calculation

Florida Public Service Commission

Gibsonia Estates
 Docket No. 060368-WS
 Schedule Year End: 12/31/2007
 Water [X] or Sewer []

Schedule: E-13w
 Page: 2 of 2
 Preparer: Jack Schreyer

Explanation: If a projected test year is used, provide a schedule of historical and projected bills and consumption by classification. Include a calculation of each projection factor on a separate schedule, if necessary. List other classes or meter sizes as applicable.

(consumption is in 1,000 gallons)												
(1)	(2)	(3)	(4)	(5)	(6)	(7)	(8)	(9)	(10)	(11)	(12)	
Line No.	Class/Meter Size	Proj. Test Year 2006 Bills	Proj. Factor	Proj. Test Year 2007 Bills	Proj. Test Year 2006 Consump.	Proj. Factor	Proj. Test Year 2007 Consump.	Present Rates	Proj. Test Year 2007 Revenue	Conserv. Gallons	Proposed Rates	Projected 2007 Rev. Req.
1	Residential											
2	5/8" X 3/4"	1,903	Note A	1,999	12,841	Note B	13,489	5.65	11,294		23.61	47,196
3	3/4"	0		0	0		0	-	0		35.41	0
4	1"	36		36	420		420	5.65	203		59.02	2,125
5	1-1/2"	0		0	0		0	-	0		118.03	0
6	2"	12		12	388		388	5.65	68		188.86	2,266
7	3"	0		0	0		0	-	0		377.71	0
8	4"	0		0	0		0	-	0		590.17	0
9	Gallonge											
10	Block 1	0		0	13,649		14,297	0.67	9,579	8,653	2.93	25,353
11	Block 2	0		0	0		0	-	0	5,644	3.66	20,656
12	Block 3	0		0	0		0	-	0	0	-	0
13	Total Residential	<u>1,951</u>		<u>2,047</u>	<u>13,649</u>		<u>14,297</u>		<u>21,144</u>	<u>14,297</u>		<u>97,597</u>
14												
15	Commerical											
16	5/8" X 3/4"	248		248	2,136		2,136	5.65	1,401		23.61	5,855
17	3/4"	0		0	0		0	-	0		35.41	0
18	1"	36		36	438		438	5.65	203		59.02	2,125
19	1-1/2"	0		0	0		0	-	0		118.03	0
20	2"	0		0	0		0	-	0		188.86	0
21	3"	0		0	0		0	-	0		377.71	0
22	4"	0		0	0		0	-	0		590.17	0
23												
24	Gallonge	0		0	2,574		2,574	0.67	1,725	2,574	2.93	7,542
25	Total Commercial	<u>284</u>		<u>284</u>	<u>2,574</u>		<u>2,574</u>		<u>3,329</u>	<u>2,574</u>		<u>15,522</u>
26												
27	Multi-Family											
28	5/8" X 3/4"	0		0	0		0	-	0		23.61	0
29	3/4"	0		0	0		0	-	0		35.41	0
30	1"	0		0	0		0	-	0		59.02	0
31	1-1/2"	0		0	0		0	-	0		118.03	0
32	2"	0		0	0		0	-	0		188.86	0
33	3"	0		0	0		0	-	0		377.71	0
34	4"	0		0	0		0	-	0		590.17	0
35												
36	Gallonge	0		0	0		0	-	0	0	2.93	0
37	Total Multi-Family	<u>0</u>		<u>0</u>	<u>0</u>		<u>0</u>		<u>0</u>	<u>0</u>		<u>0</u>
38												
39	Fire Protection											
40	2"	0		0				-	0		47.22	0
41	3"	0		0				-	0		94.43	0
42	4"	0		0				-	0		147.54	0
43	6"	0		0				-	0		295.09	0
44	8"	0		0				-	0		472.14	0
45	10"	0		0				-	0		678.70	0
46	Per Hydrant	0		0				-	0		-	0
47	Total Fire Protection	<u>0</u>		<u>0</u>					<u>0</u>			<u>0</u>
48												
49	Subtotals	<u>2,235</u>		<u>2,331</u>	<u>16,223</u>		<u>16,871</u>		<u>24,473</u>	<u>16,871</u>		<u>113,118</u>
50	Misc. Service Charge								835			1,314
51	Total Revenue								<u>25,308</u>			<u>114,432</u>

Note A: Reflects projected customer growth for 2007

Note B: Projected Consumption is based on average 2005 residential use applied to growth

Projected Test Year Revenue Calculation

Florida Public Service Commission

Gibsonia Estates
 Docket No. 060368-WS
 Schedule Year End: 12/31/2006
 Water [] or Sewer [X]

Schedule: E-13s
 Page: 1 of 2
 Preparer: Jack Schreyer

Explanation: If a projected test year is used, provide a schedule of historical and projected bills and consumption by classification. Include a calculation of each projection factor on a separate schedule, if necessary. List other classes or meter sizes as applicable.

(usage is in 1,000 gallons)												
(1)	(2)	(3)	(4)	(5)	(6)	(7)	(8)	(9)	(10)	(11)	(12)	
Line No.	Class/Meter Size	Historical Year 2005 Bills	Proj. Year 2006 Factor	Proj. Test Year 2006 Bills	Historical Year 2005 Usage	Proj. Year 2006 Factor	Proj. Test Year 2006 Usage	Present Rates	Proj. Test Year 2006 Revenue	Proposed Year 2006 Usage	Proposed Rates	Projected 2006 Rev. Req.
1	Residential											
2	5/8" X 3/4"	NA	Note A	NA	NA	Note B	NA	NA	NA		NA	NA
3	3/4"	NA		NA	NA		NA	NA	NA		NA	NA
4	1"	NA		NA	NA		NA	NA	NA		NA	NA
5	1-1/2"	NA		NA	NA		NA	NA	NA		NA	NA
6	2"	NA		NA	NA		NA	NA	NA		NA	NA
7	3"	NA		NA	NA		NA	NA	NA		NA	NA
8	4"	NA		NA	NA		NA	NA	NA		NA	NA
9	Gallage cap (gallons)											
10	Capped Usage	-			NA		NA	NA	NA	NA	NA	NA
11	Usage Above Cap	-			NA		NA			NA		NA
12												
13	Total Residential	NA		NA	NA		NA		NA	NA		NA
14												
15	Commerical											
16	5/8" X 3/4"	NA		NA	NA		NA	NA	NA		NA	NA
17	3/4"	NA		NA	NA		NA	NA	NA		NA	NA
18	1"	NA		NA	NA		NA	NA	NA		NA	NA
19	1-1/2"	NA		NA	NA		NA	NA	NA		NA	NA
20	2"	NA		NA	NA		NA	NA	NA		NA	NA
21	3"	NA		NA	NA		NA	NA	NA		NA	NA
22	4"	NA		NA	NA		NA	NA	NA		NA	NA
23												
24	Gallage	-			NA		NA	NA	NA	NA	NA	NA
25	Total Commercial	NA		NA	0		NA		NA	NA		NA
26												
27	Multi-Family											
28	5/8" X 3/4"	NA		NA	0		NA	NA	NA		NA	NA
29	3/4"	NA		NA	0		NA	NA	NA		NA	NA
30	1"	NA		NA	NA		NA	NA	NA		NA	NA
31	1-1/2"	NA		NA	NA		NA	NA	NA		NA	NA
32	2"	NA		NA	NA		NA	NA	NA		NA	NA
33	3"	NA		NA	NA		NA	NA	NA		NA	NA
34	4"	NA		NA	NA		NA	NA	NA		NA	NA
35												
36	Gallage	-		NA	NA		NA	NA	NA	NA	NA	NA
37	Total Multi-Family	NA		NA	0		NA		NA	NA		NA
38												
39	Fiat Rate											
40	Res. Wastewater Only	NA		NA				NA	NA		NA	NA
41	Sprinkler Heads	NA		NA				NA	NA		NA	NA
42	Reuse	NA		NA				NA	NA		NA	NA
43	Total Fiat Rate - Other	NA		NA				NA	NA		NA	NA
44	Subtotals	0		0	0		0		0	0		0
45	Misc. Service Charge								NA			NA
46	Total Revenue								NA			NA

Note A: Reflects projected customer growth for 2006
 Note B: Projected Consumption is based on average 2005 residential use applied to growth

Projected Test Year Revenue Calculation

Florida Public Service Commission

Gibsonia Estates
 Docket No. 060368-WS
 Schedule Year End: 12/31/2007
 Water [X] or Sewer []

Schedule: E-13s
 Page: 2 of 2
 Preparer: Jack Schreyer

Explanation: If a projected test year is used, provide a schedule of historical and projected bills and consumption by classification. Include a calculation of each projection factor on a separate schedule, if necessary. List other classes or meter sizes as applicable.

(usage is in 1,000 gallons)												
(1)	(2)	(3)	(4)	(5)	(6)	(7)	(8)	(9)	(10)	(11)	(12)	
Line No.	Class/Meter Size	Proj. Test Year 2006 Bills	Proj. Factor	Proj. Test Year 2007 Bills	Proj. Test Year 2006 Usage	Proj. Factor	Proj. Test Year 2007 Usage	Present Rates	Proj. Test Year 2007 Revenue	Proposed Year 2007 Usage	Proposed Rates	Projected 2007 Rev. Req.
1	Residential											
2	5/8" X 3/4"	NA	Note A	NA	NA	Note B	NA	NA	NA		NA	NA
3	3/4"	NA		NA	NA		NA	NA	NA		NA	NA
4	1"	NA		NA	NA		NA	NA	NA		NA	NA
5	1-1/2"	NA		NA	NA		NA	NA	NA		NA	NA
6	2"	NA		NA	NA		NA	NA	NA		NA	NA
7	3"	NA		NA	NA		NA	NA	NA		NA	NA
8	4"	NA		NA	NA		NA	NA	NA		NA	NA
9	Gallongage cap (gallons)										NA	NA
10	Capped Usage				0		NA	NA	NA	NA	NA	NA
11	Usage Above Cap				0		NA	NA	NA	NA	NA	NA
1	Total Residential	NA		NA	0		NA	NA	NA	NA		NA
2												
3	Commerical											
4	5/8" X 3/4"	NA		NA	NA		NA	NA	NA		NA	NA
5	3/4"	NA		NA	NA		NA	NA	NA		NA	NA
6	1"	NA		NA	NA		NA	NA	NA		NA	NA
7	1-1/2"	NA		NA	NA		NA	NA	NA		NA	NA
8	2"	NA		NA	NA		NA	NA	NA		NA	NA
9	3"	NA		NA	NA		NA	NA	NA		NA	NA
10	4"	NA		NA	NA		NA	NA	NA		NA	NA
11									NA			
12	Gallongage				0		NA	NA	NA	NA	NA	NA
13	Total Commercial	NA		NA	0		NA	NA	NA	NA		NA
14												
15	Multi-Family											
16	5/8" X 3/4"	NA		NA	NA		NA	NA	NA		NA	NA
17	3/4"	NA		NA	NA		NA	NA	NA		NA	NA
18	1"	NA		NA	NA		NA	NA	NA		NA	NA
19	1-1/2"	NA		NA	NA		NA	NA	NA		NA	NA
20	2"	NA		NA	NA		NA	NA	NA		NA	NA
21	3"	NA		NA	NA		NA	NA	NA		NA	NA
22	4"	NA		NA	NA		NA	NA	NA		NA	NA
23												
24	Gallongage			NA	0		NA	NA	NA	NA	NA	NA
25	Total Multi-Family	NA		NA	0		NA	NA	NA	NA		NA
26												
27	Fiat Rate											
28	Res. Wastewater Only	NA		NA			NA	NA	NA		NA	NA
29	Sprinkler Heads	NA		NA			NA	NA	NA		#VALUE!	NA
30	Reuse	NA		NA			NA	NA	NA		#VALUE!	NA
31	Total Fiat Rate - Other	NA		NA			NA	NA	NA			NA
32												
33	Subtotals	0		0	0		0	0	0	0		0
34	Misc. Service Charge							NA	NA			NA
35	Total Revenue							NA	NA			NA
36												

Note A: Reflects projected customer growth for 2007

Note B: Projected Consumption is based on average 2005 residential use applied to growth

Billing Analysis Schedules

Florida Public Service Commission

Gibsonia Estates
Docket No. 060368-WS
 Schedule Year End: 12/31/2005
 Water [X] or Sewer [X]
 Customer Class:
 Meter Size:

Schedule: E-14
 Page: 1 of 1
 Preparer: Jack Schreyer

Explanation: Provide a billing analysis for each class of service by meter size. For applicants having master metered multiple dwellings, provide number of bills at each level by meter size or number of bills categorized by the number of units. Round consumption to nearest 1,000 gallons and begin at zero. If a rate change occurred during the test year, provide a separate billing analysis which coincides with each period.

	(1)	(2)	(3)	(4)	(5)	(6)	(7)	(8)
	Consumption	Number	Cumulative	Gallons	Cumulative	Reversed	Consolidated	Percentage
Line No.	Level	of Bills	Bills	Consumed (1) X (2)	Gallons	Bills	Factor [(1)X(6)]+(5)	of Total

See attached Bill Analyses

Handwritten text, possibly bleed-through from the reverse side of the page, appearing as a vertical column of faint characters on the left margin.

**Gibsonia Estates
ENGINEERING SCHEDULES**

<u>SCHEDULE TITLE</u>	<u>SCHEDULE NUMBER</u>	<u>PAGE NUMBER</u>
Gallons of Water Pumped, Sold & Unaccounted For	F-1	151
Gallons of Wastewater Treated	F-2	152
Water Treatment Plant Data	F-3	153
Wastewater Treatment Plant Data	F-4	154
Used and Useful Calculations - Water Treatment Plant	F-5	155
Used and Useful Calculations - Sewer Treatment Plant	F-6	156
Used and Useful Calculation - Distribution & Collection Systems	F-7	157
Margin Reserve Calculations	F-8	158
Equivalent Residential Connections Calculation - Water	F-9	159
Equivalent Residential Connections Calculation - Sewer	F-10	160

**Gallons of Water Pumped, Sold and Unaccounted For
In Thousands of Gallons**

Florida Public Service Commission

Gibsonia Estates
Docket No. 060368-WS
Test Year End: 12/31/2005

Schedule: F-1
Page: 1 of 1
Preparer: John F. Guastella

Explanation: Provide a schedule of gallons of water pumped, sold and unaccounted for each month of the test year. The gallons pumped should match the flows shown on the monthly operating reports sent to DER. The other uses may include plant use, flushing of hydrants and water and sewer lines, line breakages and fire flows. Provide all calculations to substantiate the other uses. If unaccounted for water is greater than 10%, provide an explanation as to the reasons why.

Line No.	Month 2005	(1) Gallons Pumped	(2) Gallons Purchased	(3) Gallons Sold	(4) Other Uses	(5) Unaccounted For Water (1)+(2)-(3)-(4)	(6) % Unaccounted For Water
1	Jan	1,409	0	1,349	445	(385)	
2	Feb	1,402	0	1,023	57	322	
3	Mar	1,351	0	1,273	78	0	
4	Apr	1,730	0	1,334	152	244	
5	May	1,633	0	1,615	151	(133)	
6	Jun	1,523	0	1,333	41	149	
7	Jul	1,554	0	1,233	41	280	
8	Aug	1,644	0	1,695	41	(92)	
9	Sep	1,513	0	1,573	78	(138)	
10	Oct	1,564	0	1,206	41	317	
11	Nov	1,485	0	1,541	41	(97)	
12	Dec	1,364	0	590	40	734	
13	TOTAL	18,172	0	15,765	1,206	1,201	6.6%

**Gallons of Wastewater Treated & Unaccounted For
In Thousands of Gallons**

Florida Public Service Commission

Gibsonia Estates
Docket No. 060368-WS
Test Year End: 12/31/2005

Schedule: F-2
Page: 1 of 1
Preparer: John F. Guastella

Explanation: Provide a schedule of gallons of wastewater treated by individual plant for each month of the historical test year. Flow data should match the the monthly operating reports sent to DER.

		#REF!	(1)	(2)	(3)	(4)	(5)	(6)
Line No.	Month 2005	Individual Plant Flows				Total Plant Flows	Total Purch. Sewage Treatment	
		STP#1	(Name)	(Name)	(Name)			
1	Jan	NA	NA	NA	NA	0	NA	
2	Feb	NA	NA	NA	NA	0	NA	
3	Mar	NA	NA	NA	NA	0	NA	
4	Apr	NA	NA	NA	NA	0	NA	
5	May	NA	NA	NA	NA	0	NA	
6	Jun	NA	NA	NA	NA	0	NA	
7	Jul	NA	NA	NA	NA	0	NA	
8	Aug	NA	NA	NA	NA	0	NA	
9	Sep	NA	NA	NA	NA	0	NA	
10	Oct	NA	NA	NA	NA	0	NA	
11	Nov	NA	NA	NA	NA	0	NA	
12	Dec	NA	NA	NA	NA	0	NA	
13	Total	0	0	0	0	0	0	

Water Treatment Plant Data

Florida Public Service Commission

Gibsonia Estates
Docket No. 060368-WS
 Test Year End: 12/31/2005

Schedule: F-3
 Page: 1 of 1
 Preparer: John F. Guastella

Explanation: Provide the following information for each water treatment plant. If the system has water plants that are interconnected, the data for these plants may be combined. All flow data must be obtained from the monthly operating reports (MORs) sent to the Department of Environmental Regulation.

Line No.	Description	Date	GPD
1	Plant Capacity: The hydraulic rated capacity. If different from that shown on the DER operating or construction permit, provide an explanation.		<u>100,000</u>
2	Maximum Day: The single day with the highest pumpage rate for the test year. Explain, on a separate page, if fire flow, line-breaks or other unusual occurrences affected the flow this day.	<u>06/01/05</u>	<u>111,000</u>
3	Five-Day Max Year: The five days with the highest pumpage rate from any one month in the test year. Provide an explanation if fire flow, line-breaks or other unusual occurrences affected the flows on these days.	Day 1 <u>04/01/05</u> 2 <u>04/20/05</u> 3 <u>04/19/05</u> 4 <u>04/13/05</u> 5 <u>04/12/05</u> Average <u>88,200</u>	<u>109,000</u> <u>89,000</u> <u>89,000</u> <u>77,000</u> <u>77,000</u> <u>88,200</u>
4	Average Daily Flow		<u>48,866</u>
5	Required Fire Flow The standards will be those as set by the Insurance Service Organization or by a governmental agency ordinance. Provide documents to support this calculation.		<u>No</u>

Sewer Treatment Plant Data

Florida Public Service Commission

Gibsonia Estates
Docket No. 060368-WS
 Test Year End: 12/31/2005

Schedule: F-4
 Page: 1 of 1
 Preparer: John F. Guastella

Explanation: Provide the following information for each sewer treatment plant. If the system has sewer plants that are interconnected, the data for these plants may be combined. All flow data must be obtained from the monthly operating reports (MORs) sent to the Department of Environmental Regulation.

Line No.	Description	Month	GPD
1	Plant Capacity: The hydraulic rated capacity. If different from that shown on the DER operating or construction permit, provide an explanation.		NA
2	Average Daily Flow Max Month An average of the daily flows during the peak usage month during the test year. Explain, on a separate page, if this peak month was influenced by abnormal infiltration due to rainfall periods.	NA	NA

**Used and Useful Calculations
Water Treatment Plant**

**Gibsonia Estates
Docket No. 060368-WS**

Schedule Year Ended December 31 of:
Historical 2005, Projected 2006 & 2007

Florida Public Service Commission

Schedule: F-5
Page: 1 of 1
Preparer: John F. Guastella

Explanation: Provide all calculations, analyses and governmental requirements used to determine the used and useful percentages for the water treatment plant(s) for the historical test year and the projected test year (if applicable).

Line No.	Description	Used & Useful		Note
		Interim	Permanent	
1		100%	100%	Two Wells

This system has a two wells. Because it must meet demands with the largest well out of service and because the remaining well would be no less costly if installed to meet current demands the well assets are 100% Used and Useful.

**Used and Useful Calculations
Sewer Treatment Plant**

Florida Public Service Commission

Gibsonia Estates

Schedule: F-6

Docket No. 060368-WS

Page: 1 of 1

Schedule Year Ended December 31 of:

Preparer: John F. Guastella

Historical 2005, Projected 2006 & 2007

Explanation: Provide all calculations, analyses and governmental requirements used to determine the used and useful percentages for the sewer treatment plant(s) for the historical test year and the projected test year (if applicable).

Line
No.

**Used and Useful Calculations
Water Distribution and Sewer Collection Systems**

Florida Public Service Commission

**Gibsonia Estates
Docket No. 060368-WS**

Schedule: F-7
Page: 1 of 1
Preparer: John F. Guastella

Schedule Year Ended December 31 of:
Historical 2005, Projected 2006 & 2007

Explanation: Provide all calculations, analyses and governmental requirements used to determine the used and useful percentages for the water distribution and wastewater collection systems for the historical test year and the projected test year (if applicable). The capacity should be in terms of ability to serve a designated number of connections. It should then be related to actual connected density for historical year calculations. Explain all assumptions for projected calculations. If the distribution and collection systems are entirely contributed or built-out, this schedule is not required.

Line No.	Base ERCs 2005	Trended ERCs 2010	Trended ERCs 2012	Total Lots	Used & Useful Interim	Used & Useful Permanent	Note
----------	----------------	-------------------	-------------------	------------	-----------------------	-------------------------	------

Water							
1					100%	100% Built- Out	

This system is fully developed as planned. Accordingly, all facilities and assets are considered 100% Used and Useful.

Sewer
2

NA

Margin Reserve Calculations - Water & Sewer

Florida Public Service Commission

Gibsonia Estates

Docket No. 060368-WS

Schedule Year Ended December 31 of:
Historical 2005, Projected 2007

Schedule: F-8
Page: 1 of 1
Preparer: John F. Guastella

Explanation: If a margin reserve is requested, provide all calculations and analyses used to determine the amount of margin reserve for each portion of used and useful plant

Calculation for Historical Test Year 2005 (interim rates) and Projected Test Year 2007 (permanent rates):
Linear regression analysis using average ERCs for the last five years and trended for the five years beyond test period(s).

Line No.	(1) Year	(2) Average Meters	(3) Average ERCs	(4) Trend	(5) Increase
WATER					
1	2001	170.5	195.0	203.4	
2	2002	173.5	203.8	202.1	
3	2003	178.0	214.0	200.9	
4	2004	176.0	202.0	199.6	
5	2005	173.5	189.5	198.3	
6	2006			197.0	-0.64%
7	2007			195.8	-0.65%
8	2008			194.5	-0.65%
9	2009			193.2	-0.66%
10	2010			191.9	-0.66% 5 yrs beyond 2005
11	2011			190.7	-0.66%
12	2012			189.4	-0.67% 5yrs beyond 2007

X Coefficient(s) (1.275)

SEWER

13	2001	NA	NA	NA	
14	2002	NA	NA	NA	
15	2003	NA	NA	NA	
16	2004	NA	NA	NA	
17	2005	NA	NA	NA	
18	2006			NA	NA
19	2007			NA	NA
20	2008			NA	NA
21	2009			NA	NA
22	2010			NA	NA 5 yrs beyond 2005
23	2011			NA	NA
24	2012			NA	NA 5yrs beyond 2007

X Coefficient(s) NA

Equivalent Residential Connections - Water

Florida Public Service Commission

Gibsonia Estates
 Docket No. 060368-WS
 Test Year End: 12/31/2005

Schedule: F-9
 Page: 1 of 1
 Preparer: John F. Guastella

Explanation: Provide the following information in order to calculate the average growth in ERCs for the last five years including the test year. If the utility does not have single-family residential (SFR) customers, the largest customer class should be used as a substitute.

Line No.	(1)	(2) SFR Customers		(4)	(5)	(6)	(7)	(8)	(9)
	Year	Beginning	Ending	Average	SFR Gallons Sold	Gallons/SFR (5)/(4)	Total Gallons Sold	Total ERCs (7)/(6)	Annual % Incr. in ERCs
1	2001	146	149	147.5	13,810	93.627	15,758	168.3	
2	2002	149	153	151.0	13,359	88.470	15,689	177.3	5.37%
3	2003	153	159	156.0	12,704	81.436	15,288	187.7	5.86%
4	2004	159	155	157.0	15,162	96.573	17,091	177.0	-5.73%
5	2005	155	160	157.5	13,178	83.670	15,765	188.4	6.47%

Average Growth Through 5-Year Period (Col. 8) 2.86%

Equivalent Residential Connections - Sewer

Florida Public Service Commission

Gibsonia Estates
 Docket No. 060368-WS
 Test Year End: 12/31/2005

Schedule: F-10
 Page: 1 of 1
 Preparer: John F. Guastella

Explanation: Provide the following information in order to calculate the average growth in ERCs for the last five years including the test year. If the utility does not have single-family residential (SFR) customers, the largest customer class should be used as a substitute.

Line No.	(1)	(2) SFR Customers		(4)	(5)	(6)	(7)	(8)	(9)
	Year	Beginning	Ending	Average	SFR Gallons Treated	Gallons/SFR (5)/(4)	Total Gallons Treated	Total ERCs (7)/(6)	Annual % Incr. in ERCs
1	2001	NA	NA	NA	NA	NA	NA	NA	
2	2002	NA	NA	NA	NA	NA	NA	NA	NA
3	2003	NA	NA	NA	NA	NA	NA	NA	NA
4	2004	NA	NA	NA	NA	NA	NA	NA	NA
5	2005	NA	NA	NA	NA	NA	NA	NA	NA

Average Growth Through 5-Year Period (Col. 8)

NA

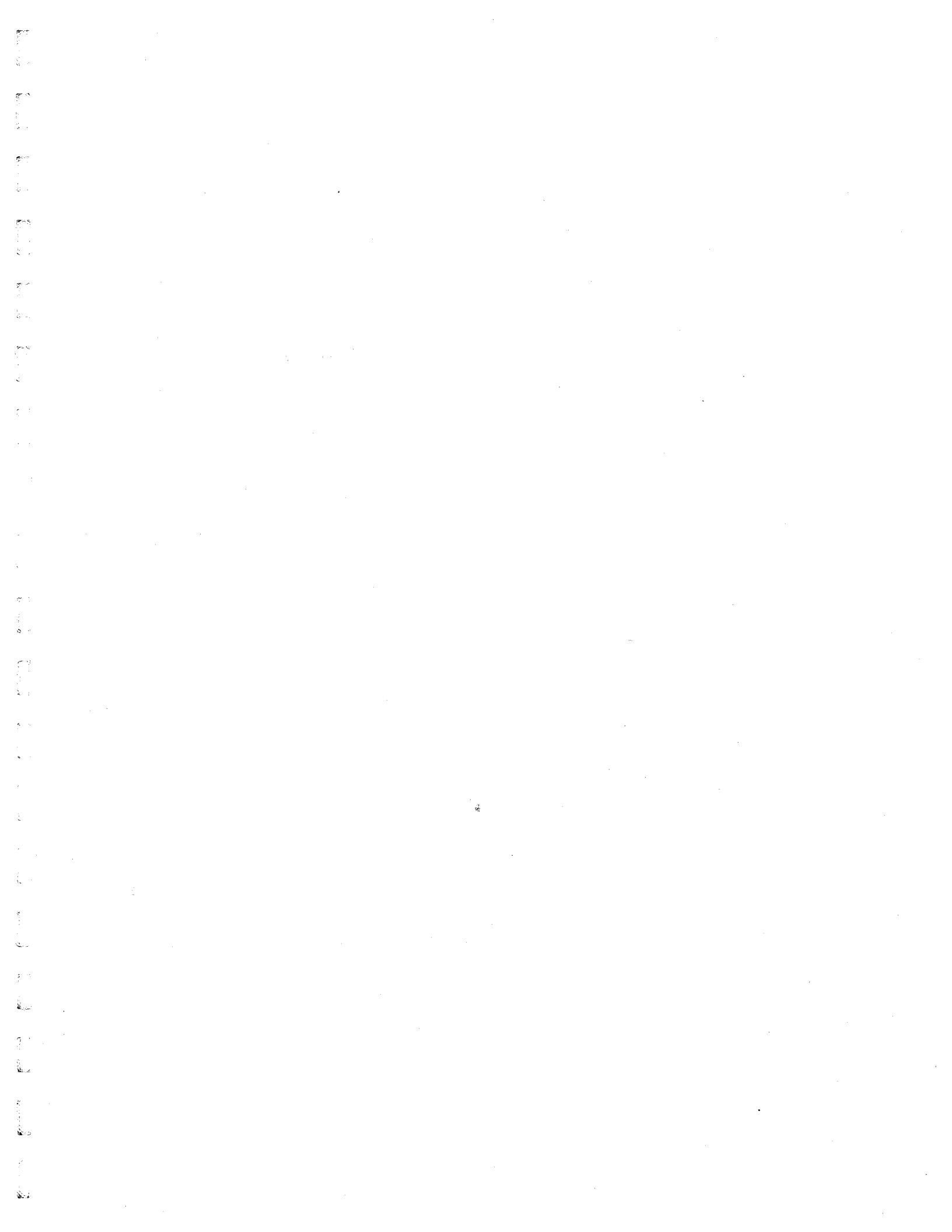

Gibsonia Estates
INTERIM RATE SCHEDULES

<u>SCHEDULE TITLE</u>	<u>SCHEDULE NUMBER</u>	<u>PAGE NUMBER</u>
Rate Schedule - Interim Rates	G-1	162
Schedule of Rate Base - Interim Rates	G-2	163
Schedule of Adjustments to Rate Base - Interim	G-3	164
Schedule of Water Net Operating Income - Interim	G-4	165
Schedule of Adjustments to Operating Income - Interim	G-5	166
Schedule of Requested Cost of Capital - Interim	G-6	167

Rate Schedule - Interim Rates

Florida Public Service Commission

Gibsonia Estates
 Docket No. 060368-WS
 Test Year End: 12/31/2005
 Water [X] Sewer [X]

Schedule: G-1
 Page: 1 of 1
 Preparer: Jack Schreyer

Explanation: Provide a schedule of present and proposed interim rates

Line No.	(1) Class/Meter Size	(2) Present Rates	(3) Interim Rates	(4) Class/Meter Size	(5) Present Rates	(6) Interim Rates
	WATER		280.13%	SEWER		0.00%
1	Residential			Residential		
2	5/8" X 3/4"	5.65	21.48	5/8" X 3/4"	NA	NA
3	3/4"	-	-	3/4"	NA	NA
4	1"	-	-	1"	NA	NA
5	1-1/2"	-	-	1-1/2"	NA	NA
6	2"	-	-	2"	NA	NA
7	3"	-	-	3"	NA	NA
8	4"	-	-	4"	NA	NA
9	6"	-	-	6"	NA	NA
10	8"	-	-	8"	NA	NA
11	10"	-	-	10"	NA	NA
12	Gallorage, Block 1	0.67	2.55	Gallorage cap (gallons)	NA	NA
13	Block 2	-	-	Gallorage charge	NA	NA
14	Block 3	-	-			
15	General Service			General Service		
16	5/8" X 3/4"	5.65	21.48	5/8" X 3/4"	NA	NA
17	3/4"	-	-	3/4"	NA	NA
18	1"	-	-	1"	NA	NA
19	1-1/2"	-	-	1-1/2"	NA	NA
20	2"	-	-	2"	NA	NA
21	3"	-	-	3"	NA	NA
22	4"	-	-	4"	NA	NA
23	6"	-	-	6"	NA	NA
24	8"	-	-	8"	NA	NA
25	10"	-	-	10"	NA	NA
26	Gallorage charge	0.67	2.55	Gallorage charge	NA	NA
27	Fire Protection			Flat Rate		
28	2"	-	-	Res. Wastewater Only	NA	NA
29	3"	-	-	Sprinkler Heads	NA	NA
30	4"	-	-	Reuse	NA	NA
31	6"	-	-			
32	8"	-	-			
33	10"	-	-			

Supporting Schedules: G-4

Schedule of Rate Base - Interim Rates

Florida Public Service Commission

Gibsonia Estates
 Docket No. 060368-WS
 Test Year End: 12/31/2005
 Historical [X] Projected []

Schedule: G-2
 Page: 1 of 1
 Preparer: Jack Schreyer

Explanation: Provide a schedule of the rate base used for Interim Rates

Line No.	(1) Description	(2) Adjusted Balance 12/31/2005	(3) Adjustments Last Rate Case	(4) Interim Rate Base	(5) Supporting Schedule(s)
WATER					
1	Utility Plant in Service	344,916	0	344,916	A-1
2	Utility Land & Land Rights	3,824	0	3,824	A-1
3	Less: Non-Used & Useful Plant	0	0	0	A-1
4	Construction Work in Progress	0	0	0	A-1
5	Less: Accumulated Depreciation	(58,810)	0	(58,810)	A-1
6	Less: CIAC	(73,131)	0	(73,131)	A-1
7	Accumulated Amortization of CIAC	40,615	0	40,615	A-1
8	Acquisition Adjustments	0	0	0	A-1
9	Less: Accum. Amort. of Acq. Adjustments	0	0	0	A-1
10	Less: Advances For Construction	0	0	0	A-1
11	Working Capital Allowance	9,384	0	9,384	A-1
12	Total Rate Base	<u>266,798</u>	<u>0</u>	<u>266,798</u>	
SEWER					
13	Utility Plant in Service	NA	0	0	A-2
14	Utility Land & Land Rights	NA	0	0	A-2
15	Less: Non-Used & Useful Plant	NA	0	0	A-2
16	Construction Work in Progress	NA	0	0	A-2
17	Less: Accumulated Depreciation	NA	0	0	A-2
18	Less: CIAC	NA	0	0	A-2
19	Accumulated Amortization of CIAC	NA	0	0	A-2
20	Less: Accum. Amort. of Acq. Adjustments	NA	0	0	A-2
21	Less: Advances For Construction	NA	0	0	A-2
22	Working Capital Allowance	NA	0	0	A-2
23	Total Rate Base	<u>NA</u>	<u>0</u>	<u>0</u>	

Schedule of Adjustments to Rate Base - Interim

Florida Public Service Commission

Gibsonia Estates

Docket No. 060368-WS

Test Year End: 12/31/2005

Historical Projected

Water Sewer

Schedule: G-3

Page: 1 of 1

Preparer: Jack Schreyer

Explanation: Provide an explanation of adjustments to reach the interim rate base

Line

No.

NONE

Schedule of Water Net Operating Income - Interim

Florida Public Service Commission

Gibsonia Estates
 Docket No. 060368-WS
 Test Year End: 12/31/2005
 Historical [X] Projected []
 Water [X] Sewer [X]

Schedule: G-4
 Page: 1 of 1
 Preparer: Jack Schreyer

	(1)	(2)	(3)	(4)	(5)	(6)	(7)
Line No. Description	Utility Adjusted Test Year	Utility Interim Adjustments	Adjusted Interim Test Year	Interim Increase	Requested Interim Revenues	Supporting Schedules	
Water							
1 Water Sales Revenues	21,849	0	21,849	61,205	83,054	B-4	
2 Other Revenues	835	0	835	0	835	B-4	
3 OPERATING REVENUES	<u>22,684</u>	<u>0</u>	<u>22,684</u>	<u>61,205</u>	<u>83,889</u>		
4 Operation & Maintenance	40,539	0	40,539	904	41,443	B-5	
5 Depreciation, net of CIAC Amort.	8,332	0	8,332		8,332	B-13	
6 Amortization	0	0	0		0		
7 Taxes Other Than Income	2,129	0	2,129	2,752	4,882	B-15	
8 Provision for Income Taxes	(10,465)	0	(10,465)	19,315	8,850	C-1	
9 OPERATING EXPENSES	<u>40,536</u>	<u>0</u>	<u>40,536</u>	<u>22,971</u>	<u>63,507</u>		
10 NET OPERATING INCOME	<u>(17,852)</u>	<u>0</u>	<u>(17,852)</u>	<u>38,234</u>	<u>20,382</u>		
11 RATE BASE	<u>266,798</u>	<u>0</u>	<u>266,798</u>		<u>266,798</u>	A-1	
12 RATE OF RETURN	<u>-6.69%</u>				<u>7.64%</u>		
Sewer							
13 Sewer Sales Revenues	NA	0	0	0	0	B-4	
14 Other Revenues	NA	0	0	0	0	B-4	
15 OPERATING REVENUES	<u>0</u>	<u>0</u>	<u>0</u>	<u>0</u>	<u>0</u>		
16 Operation & Maintenance	NA	0	0	0	0	B-6	
17 Depreciation, net of CIAC Amort.	NA	0	0		0	B-14	
18 Amortization	NA	0	0		0		
19 Taxes Other Than Income	NA	0	0	0	0	B-15	
20 Provision for Income Taxes	NA	0	0	0	0	C-1	
21 OPERATING EXPENSES	<u>0</u>	<u>0</u>	<u>0</u>	<u>0</u>	<u>0</u>		
22 NET OPERATING INCOME	<u>0</u>	<u>0</u>	<u>0</u>	<u>0</u>	<u>0</u>		
23 RATE BASE	<u>NA</u>	<u>0</u>	<u>0</u>		<u>0</u>	A-2	
24 RATE OF RETURN	<u>NA</u>				<u>NA</u>		

Schedule of Adjustments to Operating Income - Interim

Florida Public Service Commission

Gibsonia Estates
 Docket No. 060368-WS
 Test Year End: 12/31/2005
 Histo: Projected []
 Water [X] Sewer [X]

Schedule: G-5
 Page: 1 of 1
 Preparer: Jack Schreyer

Line No.	(1) Description	(2) Interim Water	(3) Interim Sewer
UTILITY PROJECTED REVENUE REQUIREMENT ADJUSTMENTS - 2007			
1	NET OPERATING REVENUE		
2	Required Revenue Adjustment	61,205	0
3			
4	TAXES OTHER THAN INCOME TAX		
5	RAF on Revenue Adjustment @	4.50% 2,754	0
6			
7	INCOME TAX ADJUSTMENT		
8	Rate Year Revenue at Present Rates	22,684	0
9	Plus Required Revenue Adjustment	61,205	0
10	Rate Year Revenue at Proposed Rates	83,889	0
11			
12	Less Operating Expenses Before Income Taxes	(54,657)	0
13	Less Interest Expense	(6,289)	0
14	Taxable Income	22,943	0
15	Income Tax at Composite Rate of	38.58% 8,850	0
16	Less Income Tax at Present Rates	10,465	0
17			
18	Income Tax Adjustment	19,315	0

Schedule of Requested Cost of Capital

Florida Public Service Commission

Gibsonia Estates
 Docket No. 060368-WS
 Test Year End: 12/31/2005
 Historical [] Projected []
 Water [X] Sewer [X]

Schedule: G-6
 Page: 1 of 1
 Preparer: Jack Schreyer

	(1)	(2)	(3)	(4)	(5)	(6)	(7)
Line No.	Class of Capital	Reconciled To Requested Rate Base	Ratio	Cost Rate	Weighted Cost Rate	Cost	Supporting Schedules
WATER							
1	Long-Term Debt	103,019	38.61%	6.00%	2.32%	6,181	D-2
2	Short-Term Debt	0	0.00%		0.00%	0	D-2
3	Preferred Stock	0	0.00%		0.00%	0	D-2
4	Common Stock	154,528	57.92%	9.12%	5.28%	14,093	D-2
5	Customer Deposits	1,792	0.67%	6.00%	0.04%	108	D-2
6	Accumulated Deferred Income Taxes	7,459	2.80%	0.00%	0.00%	0	D-2
7	Total	<u>266,798</u>	<u>100.00%</u>		<u>7.64%</u>	<u>20,382</u>	
SEWER							
8	Long-Term Debt	0	0.00%	6.00%	0.00%	0	D-2
9	Short-Term Debt	0	0.00%	0.00%	0.00%	0	D-2
10	Preferred Stock	0	0.00%	0.00%	0.00%	0	D-2
11	Common Stock	0	0.00%	9.12%	0.00%	0	D-2
12	Customer Deposits	0	0.00%	6.00%	0.00%	0	D-2
13	Accumulated Deferred Income Taxes	0	0.00%	0.00%	0.00%	0	D-2
14	Total	<u>0</u>	<u>0.00%</u>		<u>0.00%</u>	<u>0</u>	

Note: Common stock cost rate established at low limit of equity return range