

ORIGINAL

RECEIVED-¹FPSC
06 NOV 30 PM 4:42

COMMISSION
CLERK

**Wootens
Water**

Docket No. 060368-WS

Application to Increase Rates and Charges
For a "Class A" Utility
In

Putnam County, Florida

VOLUME 1

Containing
Financial, Rate and Engineering
Minimum Filing Requirements

For Historical Test Year Ending December 31, 2005
Projected Rate Year Ending December 31, 2007
Year-End Balances and 13-Month Averages

CMP	<u> </u>
COM	<u> 5 </u>
CTR	<u> </u>
ECR	<u> </u>
GCL	<u> 2 </u>
OPC	<u> 1 </u>
RCA	<u> 1 </u>
SCR	<u> </u>
SGA	<u> </u>
SEC	<u> 1 </u>
OTH	<u> </u>

Aqua Utilities Florida, Inc.

DOCUMENT NUMBER - DATE

10995 NOV 30 8

FPSC - COMMISSION CLERK

1300

1310

1320

1330

1340

1350

1360

1370

1380

1390

1400

1410

1420

1430

1440

1450

1460

1470

1480

1490

1500

Wootens
RATE BASE

SCHEDULE TITLE	SCHEDULE NUMBER	PAGE NUMBER
Rate Base - Water	A-1	3
Rate Base - Sewer	A-2	4
Adjustments to Rate Base	A-3	5
Annual Plant Additions and Balances	A-4	8
Water Plant in Service By Primary Account	A-5	10
Sewer Plant in Service By Primary Account	A-6	15
Non-Used & Useful Plant - Summary	A-7	20
Annual Accumulated Depreciation Additions and Balances	A-8	21
Water Accumulated Depreciation By Primary Account	A-9	23
Sewer Accumulated Depreciation By Primary Account	A-10	28
Annual CIAC Additions and Balances	A-11	33
CIAC by Classification	A-12	35
Annual Accum. Amortization of CIAC Additions and Balances	A-13	40
Accumulated Amortization of CIAC by Classification	A-14	42
Schedule of AFUDC Rates Used	A-15	47
Annual Advances For Construction Additions and Balances	A-16	48
Calculation of Working Capital Allowance	A-17	49
Comparative Balance Sheet - Assets	A-18	50
Comparative Balance Sheet - Liabilities	A-19	53

Schedule of Water Rate Base

Florida Public Service Commission

Wootens

Docket No. 060368-WS

Test Year Ending December 31 of
Historical 2005, Projected 2006 & 2007

Schedule: A-1
Page: 1 of 1
Preparer: Robert M. Griffin

Explanation: Provide the calculation of the average Water rate base for the test year, showing all adjustments.
All non-used and useful items should be reported as Plant Held For Future Use.

(1) Line No.	(2) Description	(3) Historical Base Year 2005		(5) Intermediate Year 2006		(7) Projected Test Year 2007		(9) Supporting Schedules
		(4) Average Balance Per Books	(4) Adjusted Average Balance	(5) Adjustments	(6) Adjusted Average Balance	(7) Adjustments	(8) Adjusted Average Balance	
1	Utility Plant in Service	0	82,606	3,837	86,444	16,003	102,446	A-5
2	Utility Land & Land Rights	0	196	0	196	0	196	A-5
3	Less: Non-Used & Useful Plant	0	(466)	(215)	(681)	(808)	(1,489)	A-7
4	Construction Work in Progress	0	0	0	0	0	0	
5	Less: Accumulated Depreciation	0	(25,117)	(2,833)	(27,950)	(1,664)	(29,614)	A-9
6	Less: CIAC	0	(8,897)	(1,061)	(9,958)	0	(9,958)	A-12
7	Accumulated Amortization of CIAC	0	1,933	316	2,249	333	2,582	A-14
8	Acquisition Adjustments	0	0	0	0	0	0	
9	Less: Accum. Amort. of Acq. Adjustments	0	0	0	0	0	0	
10	Less: Advances For Construction		0	0	0	0	0	A-16
11	Working Capital Allowance	0	2,784	(97)	2,687	1,110	3,797	A-17
12	Total Rate Base	0	53,039	(52)	52,987	14,973	67,960	

Note: 2005 Per Book balances are zero since system's balances were aggregated at an Administrative Level pending the PSC Order regarding proper balances at 6/04 acquisition.

Schedule of Sewer Rate Base

Florida Public Service Commission

Wootens

Docket No. 060368-WS

Test Year Ending December 31 of
Historical 2005, Projected 2006 & 2007

Schedule: A-2
Page: 1 of 1
Preparer: Robert M. Griffin

Explanation: Provide the calculation of the average Sewer rate base for the test year, showing all adjustments.
All non-used and useful items should be reported as Plant Held For Future Use.

(1) Line No. Description	(2) Historical Base Year 2005		(4)	(5) Intermediate Year 2006		(6) Projected Test Year 2007		(8)	(9)
	Average Balance Per Books	(3) Adjustments	Adjusted Average Balance	Adjustments	Adjusted Average Balance	Adjustments	Adjusted Average Balance	Supporting Schedules	
1 Utility Plant in Service	0	0	0	0	0	0	0	0	A-6
2 Utility Land & Land Rights	0	0	0	0	0	0	0	0	A-6
3 Less: Non-Used & Useful Plant	0	0	0	0	0	0	0	0	A-7
4 Construction Work in Progress	0	0	0	0	0	0	0	0	
5 Less: Accumulated Depreciation	0	0	0	0	0	0	0	0	A-10
6 Less: CIAC	0	0	0	0	0	0	0	0	A-12
7 Accumulated Amortization of CIAC	0	0	0	0	0	0	0	0	A-14
8 Acquisition Adjustments	0	0	0	0	0	0	0	0	
9 Less: Accum. Amort. of Acq. Adjustments	0	0	0	0	0	0	0	0	
10 Less: Advances For Construction		0	0	0	0	0	0	0	A-16
11 Working Capital Allowance	0	0	0	0	0	0	0	0	A-17
12 Total Rate Base	<u>0</u>	<u>0</u>	<u>0</u>	<u>0</u>	<u>0</u>	<u>0</u>	<u>0</u>	<u>0</u>	

Note: 2005 Per Book balances are zero since system's balances were aggregated at an Administrative Level pending the PSC Order regarding proper balances at 6/04 acquisition.

Schedule of Adjustments to Rate Base

Florida Public Service Commission

Wootens

Docket No. 060368-WS

Schedule Year Ending 12/31/05

Interim Final Historical Projected

Schedule: A-3

Page: 1 of 3

Preparer: Robert M. Griffin

Explanation: Provide a detailed description of all adjustments to rate base per books, with a total for each rate base line item.

Line No.	(1) Description	(2) Water Average	(3) Sewer Average	(4) Supporting Schedules
1	UTILITY PLANT IN SERVICE			A-5, A-6
2	Additions and retirements	273	NA	
	Record 6/30/04 Balances per PSC 2/27/06 Amendatory			
3	Order	82,333	NA	
4	Total Adjustments	82,606	0	
5				
6	UTILITY LAND & LAND RIGHTS			A-5, A-6
7	Additions and retirements	0	NA	
	Record 6/30/04 Balances per PSC 2/27/06 Amendatory			
8	Order	196	NA	
9	Total Adjustments	196	0	
10				
11	(-)NON-USED & USEFUL			A-7
	Plant & CIAC additions, retirements, depreciation and amortization			
12		(466)	0	
13				
14	CONSTRUCTION WORK IN PROGRESS			
15	Not Applicable	0	0	
16				
17	(-)ACCUMULATED DEPRECIATION			A-9, A-10
18	Depreciation and retirements	(2,953)	NA	
	Record 6/30/04 Balances per PSC 2/27/06 Amendatory			
19	Order	(22,164)	NA	
20	Total Adjustments	(25,117)	0	
21				
22	(-)CIAC			A-12
23	New connections	(551)	NA	
	Record 6/30/04 Balances per PSC 2/27/06 Amendatory			
24	Order	(8,346)	NA	
25	Total Adjustments	(8,897)	0	
26				
27	ACCUMULATED AMORTIZATION OF CIAC			A-14
28	Amortization	285	NA	
	Record 6/30/04 Balances per PSC 2/27/06 Amendatory			
29	Order	1,648	NA	
30		1,933	0	
31				
32	ACQUISITION ADJUSTMENTS			
33	Not Applicable	0	0	
34				
35	(-)ACCUMULATED AMORT. OF ACQ. ADJUSTMENTS			
36	Not Applicable	0	0	
37				
38	(-)ADVANCES FOR CONSTRUCTION			A-16
39	Not Applicable	0	0	
40				
41	WORKING CAPITAL ALLOWANCE			A-17
42	Based on Balance Sheet method	2,784	0	
43				
44	OTHER			
45	Not Applicable	0	0	
46				
47	TOTAL RATE BASE ADJUSTMENTS	53,039	0	

Schedule of Adjustments to Rate Base

Florida Public Service Commission

Wootens

Docket No. 060368-WS

Schedule Year Ending 12/31/06

Interim [] Final [X]

Historical [] Projected [X]

Schedule: A-3

Page: 2 of 3

Preparer: Robert M. Griffin

Explanation: Provide a detailed description of all adjustments to rate base, with a total for each rate base line item.

Line No.	(1) Description	(2) Water Average	(3) Sewer Average	(4) Supporting Schedules
1	UTILITY PLANT IN SERVICE			A-5, A-6
2	Additions and retirements	3,837	0	
3				
4	UTILITY LAND & LAND RIGHTS			A-5, A-6
5	Additions and retirements	0	0	
6				
7	(-)NON-USED & USEFUL			A-7
8	Plant & CIAC additions, retirements, depreciation and amortization	(215)	0	
9				
10	CONSTRUCTION WORK IN PROGRESS			
11	Not Applicable	0	0	
12				
13	(-)ACCUMULATED DEPRECIATION			A-9, A-10
14	Depreciation and retirements	(2,833)	0	
15				
16	(-)CIAC			A-12
17	New connections	(1,061)	0	
18				
19	ACCUMULATED AMORTIZATION OF CIAC			A-14
20	Amortization	316	0	
21				
22	ACQUISITION ADJUSTMENTS			
23	Not Applicable	0	0	
24				
25	(-)ACCUMULATED AMORT. OF ACQ. ADJUSTMENTS			
26	Not Applicable	0	0	
27				
28	(-)ADVANCES FOR CONSTRUCTION			A-16
29	Not Applicable	0	0	
30				
31	WORKING CAPITAL ALLOWANCE			A-17
32	Based on Balance Sheet method	(97)	0	
33				
34	OTHER			
35	Not Applicable	0	0	
36				
37	TOTAL RATE BASE ADJUSTMENTS	<u>(52)</u>	<u>0</u>	

UPIS Water Note:

Replacements of distribution lines, electrical equipment, services and meters.

Schedule of Adjustments to Rate Base

Florida Public Service Commission

Wootens

Docket No. 060368-WS

Schedule Year Ending 12/31/07

Interim [] Final [X]

Historical [] Projected [X]

Schedule: A-3

Page: 3 of 3

Preparer: Robert M. Griffin

Explanation: Provide a detailed description of all adjustments to rate base, with a total for each rate base line item.

Line No.	(1) Description	(2) Water Average	(3) Sewer Average	(4) Supporting Schedules
1	UTILITY PLANT IN SERVICE			A-5, A-6
2	Additions and retirements	16,003	0	
3				
4	UTILITY LAND & LAND RIGHTS			A-5, A-6
5	Additions and retirements	0	0	
6				
7	(-)NON-USED & USEFUL			A-7
8	Plant & CIAC additions, retirements, depreciation and amortization	(808)	0	
9				
10	CONSTRUCTION WORK IN PROGRESS			
11	Not Applicable	0	0	
12				
13	(-)ACCUMULATED DEPRECIATION			A-9, A-10
14	Depreciation and retirements	(1,664)	0	
15				
16	(-)CIAC			A-12
17	New connections	0	0	
18				
19	ACCUMULATED AMORTIZATION OF CIAC			A-14
20	Amortization	333	0	
21				
22	ACQUISITION ADJUSTMENTS			
23	Not Applicable	0	0	
24				
25	(-)ACCUMULATED AMORT. OF ACQ. ADJUSTMENTS			
26	Not Applicable	0	0	
27				
28	(-)ADVANCES FOR CONSTRUCTION			A-16
29	Not Applicable	0	0	
30				
31	WORKING CAPITAL ALLOWANCE			A-17
32	Based on Balance Sheet method	1,110	0	
33				
34	OTHER			
35	Not Applicable	0	0	
36				
37	TOTAL RATE BASE ADJUSTMENTS	14,973	0	

UPIS Water Note:

Replacements of distribution lines, electrical equipment, services and meters.

**Schedule of Water and Sewer Plant in Service
Annual Balances Subsequent to Last Established Rate Base**

Florida Public Service Commission

Wootens

Docket No. 060368-WS

Projected Test Year Ending 12/31/07

Schedule: A-4

Page: 1 of 2

Preparer: Robert M. Griffin

Explanation: Provide the annual balance of the original cost of Water plant in service, for water and sewer separately, for all years since either rate base was last established by this Commission; or the date of inception of utility service if rate base has not been established previously by this Commission; and yearly additions, retirements, and adjustments by dollar amount up to the end of the test year. Provide an additional page if necessary. If a projected test year is used, include the projected annual additions and/or retirements specifically identifying those amounts.

Line No.	(1) Description	(2) Water Year End Balance	(3) Sewer Year End Balance
The balances for this system begin June 30, 2004 in accordance with PSC Amendatory Order			
1	12/31/92 Balance		NA
	1993		
2	Additions		NA
3	Retirements		NA
4	Adjustments		NA
5	12/31/93 Balance		NA
	1994		
6	Additions		NA
7	Retirements		NA
8	Adjustments		NA
9	12/31/94 Balance		NA
	1995		
10	Additions		NA
11	Retirements		NA
12	Adjustments		NA
13	12/31/95 Balance		NA
	1996		
14	Additions		NA
15	Retirements		NA
16	Adjustments		NA
17	12/31/96 Balance		NA
	1997		
18	Additions		NA
19	Retirements		NA
20	Adjustments		NA
21	12/31/97 Balance		NA
	1998		
22	Additions		NA
23	Retirements		NA
24	Adjustments		NA
25	12/31/98 Balance		NA
	1999		
26	Additions		NA
27	Retirements		NA
28	Adjustments		NA
29	12/31/99 Balance		NA

**Schedule of Water and Sewer Plant In Service
Annual Balances Subsequent to Last Established Rate Base**

Florida Public Service Commission

Wootens

Docket No. 060368-WS

Projected Test Year Ending 12/31/07

Schedule: A-4

Page: 2 of 2

Preparer: Robert M. Griffin

Explanation: Schedule A-4 continued

Line No.	(1) Description	(2) Water Year End Balance	(3) Sewer Year End Balance
The balances for this system begin June 30, 2004 in accordance with PSC Amendatory Order			
2000			
30	Additions		NA
31	Retirements		NA
32	Adjustments		NA
33	12/31/00 Balance		NA
2001			
34	Additions		NA
35	Retirements		NA
36	Adjustments		NA
37	12/31/01 Balance		NA
2002			
38	Additions		NA
39	Retirements		NA
40	Adjustments		NA
41	12/31/02 Balance		NA
2003			
42	Additions		NA
43	Retirements		NA
44	Adjustments		NA
45	06/30/04 Amend. Order Balance	82,529	NA
2004			
46	Additions	64	NA
47	Retirements	0	NA
48	Adjustments	0	NA
49	12/31/04 Balance	82,593	NA
2005			
50	Additions	1,900	NA
51	Retirements	0	NA
52	Adjustments	330	NA
53	12/31/05 Balance	84,823	NA
2006			
54	Additions	17,376	NA
55	Retirements	(1,777)	NA
56	Adjustments	832	NA
57	12/31/06 Balance	101,255	NA
2007			
58	Additions	3,376	NA
59	Retirements	(604)	NA
60	Adjustments	408	NA
61	12/31/07 Balance	104,435	NA

Supporting Schedules: A-5, A-6 (pp 2-5)

Schedule of Water Plant in Service By Primary Account

Florida Public Service Commission

Test Year Average balance

Schedule: A-5

Wootens

Page: 1 of 5

Docket No. 060368-WS

Preparer: Robert M. Griffin

Test Year Ending December 31 of

Historical 2005, Projected 2006 & 2007

Explanation: Provide the Average Water Plant in Service by Primary Account and the calculation of the Average Non-Used and Useful Plant in Service

Line No.	Acct No.	(1) Account Name	(2) (3) (4) Historical Base Year 2005			(5) (6) (7) Intermediate Year 2006			(8) (9) (10) Projected Rate Year 2007		
			Adjusted Balance	Non-Used & Useful %	Adjusted	Adjusted Balance	Non-Used & Useful %	Amount	Adjusted Balance	Non-Used & Useful %	Amount
1		INTANGIBLE PLANT									
2	301.1	Organization	0	0.00%	0	0	0.00%	0	0	0.00%	0
3	302.1	Franchises	33	0.00%	0	33	0.00%	0	33	0.00%	0
4	339.1	Other Plant & Misc. Equipment	0	0.00%	0	0	0.00%	0	0	0.00%	0
5		SOURCE OF SUPPLY & PUMPING PLANT									
6	303.2	Land & Land Rights	196	0.00%	0	196	0.00%	0	196	0.00%	0
7	304.2	Structures & Improvements	2,412	0.00%	0	2,412	0.00%	0	2,740	0.00%	0
8	305.2	Collect. & Impound Reservoirs	0	0.00%	0	0	0.00%	0	0	0.00%	0
9	306.2	Lake, River & Other Intakes	0	0.00%	0	0	0.00%	0	0	0.00%	0
10	307.2	Wells & Springs	1,969	0.00%	0	1,969	0.00%	0	1,969	0.00%	0
11	308.2	Infiltration Galleries & Tunnels	0	0.00%	0	0	0.00%	0	0	0.00%	0
12	309.2	Supply Mains	0	0.00%	0	0	0.00%	0	0	0.00%	0
13	310.2	Power Generation Equipment	0	0.00%	0	0	0.00%	0	0	0.00%	0
14	311.2	Pumping Equipment	29,396	0.00%	0	29,396	0.00%	0	29,396	0.00%	0
15	339.2	Other Plant & Misc. Equipment	0	0.00%	0	0	0.00%	0	0	0.00%	0
16		WATER TREATMENT PLANT									
17	303.3	Land & Land Rights	0	0.00%	0	0	0.00%	0	0	0.00%	0
18	304.3	Structures & Improvements	0	0.00%	0	0	0.00%	0	0	0.00%	0
19	311.3	Pumping Equipment	0	0.00%	0	0	0.00%	0	0	0.00%	0
20	320.3	Water Treatment Equipment	0	0.00%	0	0	0.00%	0	0	0.00%	0
21	339.3	Other Plant & Misc. Equipment	0	0.00%	0	0	0.00%	0	0	0.00%	0
22		TRANSMISSION & DISTRIBUTION PLANT									
23	303.4	Land & Land Rights	0	0.00%	0	0	0.00%	0	0	0.00%	0
24	304.4	Structures & Improvements	0	0.00%	0	0	0.00%	0	0	0.00%	0
25	311.4	Pumping Equipment	0	0.00%	0	0	0.00%	0	0	0.00%	0
26	330.4	Distr. Reservoirs & Standpipes	44,746	0.00%	0	45,793	0.00%	0	58,353	0.00%	0
27	331.4	Transm. & Distribution Mains	1,593	43.91%	699	2,141	41.56%	890	4,130	39.22%	1,620
28	333.4	Services	614	0.00%	0	614	0.00%	0	614	0.00%	0
29	334.4	Meters & Meter Installations	1,780	0.00%	0	3,599	0.00%	0	3,834	0.00%	0
30	335.4	Hydrants	0	43.91%	0	0	41.56%	0	0	39.22%	0
31	336.4	Backflow Prevention	0	0.00%	0	0	0.00%	0	0	0.00%	0
32	339.4	Other Plant & Misc. Equipment	0	0.00%	0	0	0.00%	0	0	0.00%	0
33		GENERAL PLANT									
34	303.5	Land & Land Rights	0	0.00%	0	0	0.00%	0	0	0.00%	0
35	304.5	Structures & Improvements	0	0.00%	0	0	0.00%	0	0	0.00%	0
36	340.5	Office Furniture & Equipment	0	0.00%	0	0	0.00%	0	0	0.00%	0
37	340.51	Computer Equipment	63	0.00%	0	487	0.00%	0	1,378	0.00%	0
38	341.5	Transportation Equipment	0	0.00%	0	0	0.00%	0	0	0.00%	0
39	342.5	Stores Equipment	0	0.00%	0	0	0.00%	0	0	0.00%	0
40	343.5	Tools, Shop & Garage Equipment	0	0.00%	0	0	0.00%	0	0	0.00%	0
41	344.5	Laboratory Equipment	0	0.00%	0	0	0.00%	0	0	0.00%	0
42	345.5	Power Operated Equipment	0	0.00%	0	0	0.00%	0	0	0.00%	0
43	346.5	Communication Equipment	0	0.00%	0	0	0.00%	0	0	0.00%	0
44	347.5	Miscellaneous Equipment	0	0.00%	0	0	0.00%	0	0	0.00%	0
45	348.5	Other Tangible Plant	0	0.00%	0	0	0.00%	0	0	0.00%	0
46		TOTAL	<u>82,802</u>		<u>699</u>	<u>86,640</u>		<u>890</u>	<u>102,642</u>		<u>1,620</u>
		Total Land and Land Rights	<u>196</u>		<u>0</u>	<u>196</u>		<u>0</u>	<u>196</u>		<u>0</u>

Schedule of Water Plant in Service By Primary Account

Test Year Average balance

Wootens

Docket No. 060368-WS

Test Year Ending 12/31/05

Historical [X] Projected []

Florida Public Service Commission

Schedule: A-5

Page: 2 of 5

Preparer: Robert M. Griffin

Explanation: Provide the month ending Per Books balances for Water Plant in Service by primary account for each month of the Historical Test Year and the ending balance for the prior year.

Line No.	Acct No.	(1) Account Name	(2) Prior Year 12/31/04	(3) Jan	(4) Feb	(5) Mar	(6) Apr	(7) May	(8) Jun	(9) Jul	(10) Aug	(11) Sep	(12) Oct	(13) Nov	(14) Dec	(15) Average Balance
1		INTANGIBLE PLANT														
2	301.1	Organization	0	0	0	0	0	0	0	0	0	0	0	0	0	0
3	302.1	Franchises	0	0	0	0	0	0	0	0	0	0	0	0	0	0
4	339.1	Other Plant & Misc. Equipment	0	0	0	0	0	0	0	0	0	0	0	0	0	0
5		SOURCE OF SUPPLY & PUMPING PLANT														
6	303.2	Land & Land Rights	0	0	0	0	0	0	0	0	0	0	0	0	0	0
7	304.2	Structures & Improvements	0	0	0	0	0	0	0	0	0	0	0	0	0	0
8	305.2	Collect. & Impound Reservoirs	0	0	0	0	0	0	0	0	0	0	0	0	0	0
9	306.2	Lake, River & Other Intakes	0	0	0	0	0	0	0	0	0	0	0	0	0	0
10	307.2	Wells & Springs	0	0	0	0	0	0	0	0	0	0	0	0	0	0
11	308.2	Infiltration Galleries & Tunnels	0	0	0	0	0	0	0	0	0	0	0	0	0	0
12	309.2	Supply Mains	0	0	0	0	0	0	0	0	0	0	0	0	0	0
13	310.2	Power Generation Equipment	0	0	0	0	0	0	0	0	0	0	0	0	0	0
14	311.2	Pumping Equipment	0	0	0	0	0	0	0	0	0	0	0	0	0	0
15	339.2	Other Plant & Misc. Equipment	0	0	0	0	0	0	0	0	0	0	0	0	0	0
16		WATER TREATMENT PLANT														
17	303.3	Land & Land Rights	0	0	0	0	0	0	0	0	0	0	0	0	0	0
18	304.3	Structures & Improvements	0	0	0	0	0	0	0	0	0	0	0	0	0	0
19	311.3	Pumping Equipment	0	0	0	0	0	0	0	0	0	0	0	0	0	0
20	320.3	Water Treatment Equipment	0	0	0	0	0	0	0	0	0	0	0	0	0	0
21	339.3	Other Plant & Misc. Equipment	0	0	0	0	0	0	0	0	0	0	0	0	0	0
22		TRANSMISSION & DISTRIBUTION PLANT														
23	303.4	Land & Land Rights	0	0	0	0	0	0	0	0	0	0	0	0	0	0
24	304.4	Structures & Improvements	0	0	0	0	0	0	0	0	0	0	0	0	0	0
25	311.4	Pumping Equipment	0	0	0	0	0	0	0	0	0	0	0	0	0	0
26	330.4	Distr. Reservoirs & Standpipes	0	0	0	0	0	0	0	0	0	0	0	0	0	0
27	331.4	Transm. & Distribution Mains	0	0	0	0	0	0	0	0	0	0	0	0	0	0
28	333.4	Services	0	0	0	0	0	0	0	0	0	0	0	0	0	0
29	334.4	Meters & Meter Installations	0	0	0	0	0	0	0	0	0	0	0	0	0	0
30	335.4	Hydrants	0	0	0	0	0	0	0	0	0	0	0	0	0	0
31	336.4	Backflow Prevention	0	0	0	0	0	0	0	0	0	0	0	0	0	0
32	339.4	Other Plant & Misc. Equipment	0	0	0	0	0	0	0	0	0	0	0	0	0	0
33		GENERAL PLANT														
34	303.5	Land & Land Rights	0	0	0	0	0	0	0	0	0	0	0	0	0	0
35	304.5	Structures & Improvements	0	0	0	0	0	0	0	0	0	0	0	0	0	0
36	340.5	Office Furniture & Equipment	0	0	0	0	0	0	0	0	0	0	0	0	0	0
37	340.51	Computer Equipment	0	0	0	0	0	0	0	0	0	0	0	0	0	0
38	341.5	Transportation Equipment	0	0	0	0	0	0	0	0	0	0	0	0	0	0
39	342.5	Stores Equipment	0	0	0	0	0	0	0	0	0	0	0	0	0	0
40	343.5	Tools, Shop & Garage Equipment	0	0	0	0	0	0	0	0	0	0	0	0	0	0
41	344.5	Laboratory Equipment	0	0	0	0	0	0	0	0	0	0	0	0	0	0
42	345.5	Power Operated Equipment	0	0	0	0	0	0	0	0	0	0	0	0	0	0
43	346.5	Communication Equipment	0	0	0	0	0	0	0	0	0	0	0	0	0	0
44	347.5	Miscellaneous Equipment	0	0	0	0	0	0	0	0	0	0	0	0	0	0
45	348.5	Other Tangible Plant	0	0	0	0	0	0	0	0	0	0	0	0	0	0
46		TOTAL	0	0	0	0	0	0	0	0	0	0	0	0	0	0
47		Subtotal Land & Land Rights	0	0	0	0	0	0	0	0	0	0	0	0	0	0

Note: 2005 Per Book balances are zero since system's balances were aggregated at an Administrative Level pending the PSC Order regarding proper balances at 6/04 acquisition.

Schedule of Water Plant in Service By Primary Account

Test Year Average balance

Wootens

Docket No. 060368-WS

Test Year Ending 12/31/05

Historical [X] Projected []

Florida Public Service Commission

Schedule: A-5

Page: 3 of 5

Preparer: Robert M. Griffin

Explanation: Provide the month ending Adjusted balances for Water Plant in Service by primary account for each month of the Historical Test Year and the ending balance for the prior year.

Line No.	Acct No.	(1) Account Name	(2) Prior Year 12/31/04	(3) Jan	(4) Feb	(5) Mar	(6) Apr	(7) May	(8) Jun	(9) Jul	(10) Aug	(11) Sep	(12) Oct	(13) Nov	(14) Dec	(15) Average Balance
1		INTANGIBLE PLANT														
2	301.1	Organization	0	0	0	0	0	0	0	0	0	0	0	0	0	0
3	302.1	Franchises	33	33	33	33	33	33	33	33	33	33	33	33	33	33
4	339.1	Other Plant & Misc. Equipment	0	0	0	0	0	0	0	0	0	0	0	0	0	0
5		SOURCE OF SUPPLY & PUMPING PLANT														
6	303.2	Land & Land Rights	196	196	196	196	196	196	196	196	196	196	196	196	196	196
7	304.2	Structures & Improvements	2,412	2,412	2,412	2,412	2,412	2,412	2,412	2,412	2,412	2,412	2,412	2,412	2,412	2,412
8	305.2	Collect. & Impound Reservoirs	0	0	0	0	0	0	0	0	0	0	0	0	0	0
9	306.2	Lake, River & Other Intakes	0	0	0	0	0	0	0	0	0	0	0	0	0	0
10	307.2	Wells & Springs	1,969	1,969	1,969	1,969	1,969	1,969	1,969	1,969	1,969	1,969	1,969	1,969	1,969	1,969
11	308.2	Infiltration Galleries & Tunnels	0	0	0	0	0	0	0	0	0	0	0	0	0	0
12	309.2	Supply Mains	0	0	0	0	0	0	0	0	0	0	0	0	0	0
13	310.2	Power Generation Equipment	0	0	0	0	0	0	0	0	0	0	0	0	0	0
14	311.2	Pumping Equipment	29,396	29,396	29,396	29,396	29,396	29,396	29,396	29,396	29,396	29,396	29,396	29,396	29,396	29,396
15	339.2	Other Plant & Misc. Equipment	0	0	0	0	0	0	0	0	0	0	0	0	0	0
16		WATER TREATMENT PLANT														
17	303.3	Land & Land Rights	0	0	0	0	0	0	0	0	0	0	0	0	0	0
18	304.3	Structures & Improvements	0	0	0	0	0	0	0	0	0	0	0	0	0	0
19	311.3	Pumping Equipment	0	0	0	0	0	0	0	0	0	0	0	0	0	0
20	320.3	Water Treatment Equipment	0	0	0	0	0	0	0	0	0	0	0	0	0	0
21	339.3	Other Plant & Misc. Equipment	0	0	0	0	0	0	0	0	0	0	0	0	0	0
22		TRANSMISSION & DISTRIBUTION PLANT														
23	303.4	Land & Land Rights	0	0	0	0	0	0	0	0	0	0	0	0	0	0
24	304.4	Structures & Improvements	0	0	0	0	0	0	0	0	0	0	0	0	0	0
25	311.4	Pumping Equipment	0	0	0	0	0	0	0	0	0	0	0	0	0	0
26	330.4	Distr. Reservoirs & Standpipes	44,746	44,746	44,746	44,746	44,746	44,746	44,746	44,746	44,746	44,746	44,746	44,746	44,746	44,746
27	331.4	Transm. & Distribution Mains	1,593	1,593	1,593	1,593	1,593	1,593	1,593	1,593	1,593	1,593	1,593	1,593	1,593	1,593
28	333.4	Services	614	614	614	614	614	614	614	614	614	614	614	614	614	614
29	334.4	Meters & Meter Installations	1,634	1,634	1,634	1,634	1,634	1,634	1,634	1,634	1,634	1,634	1,634	1,634	3,534	1,780
30	335.4	Hydrants	0	0	0	0	0	0	0	0	0	0	0	0	0	0
31	336.4	Backflow Prevention	0	0	0	0	0	0	0	0	0	0	0	0	0	0
32	339.4	Other Plant & Misc. Equipment	0	0	0	0	0	0	0	0	0	0	0	0	0	0
33		GENERAL PLANT														
34	303.5	Land & Land Rights	0	0	0	0	0	0	0	0	0	0	0	0	0	0
35	304.5	Structures & Improvements	0	0	0	0	0	0	0	0	0	0	0	0	0	0
36	340.5	Office Furniture & Equipment	0	0	0	0	0	0	0	0	0	0	0	0	0	0
37	340.51	Computer Equipment	0	0	0	0	0	0	0	0	0	31	203	257	330	63
38	341.5	Transportation Equipment	0	0	0	0	0	0	0	0	0	0	0	0	0	0
39	342.5	Stores Equipment	0	0	0	0	0	0	0	0	0	0	0	0	0	0
40	343.5	Tools, Shop & Garage Equipment	0	0	0	0	0	0	0	0	0	0	0	0	0	0
41	344.5	Laboratory Equipment	0	0	0	0	0	0	0	0	0	0	0	0	0	0
42	345.5	Power Operated Equipment	0	0	0	0	0	0	0	0	0	0	0	0	0	0
43	346.5	Communication Equipment	0	0	0	0	0	0	0	0	0	0	0	0	0	0
44	347.5	Miscellaneous Equipment	0	0	0	0	0	0	0	0	0	0	0	0	0	0
45	348.5	Other Tangible Plant	0	0	0	0	0	0	0	0	0	0	0	0	0	0
46		TOTAL	82,593	82,593	82,593	82,593	82,593	82,593	82,593	82,593	82,593	82,624	82,796	82,850	84,823	82,802
47		Subtotal Land & Land Rights	196	196	196	196	196	196	196	196	196	196	196	196	196	196

Schedule of Water Plant in Service By Primary Account

Test Year Average balance

Wootens

Docket No. 060368-WS

Schedule Year Ending 12/31/06

Historical [] Projected [X]

Florida Public Service Commission

Schedule: A-5

Page: 4 of 5

Preparer: Robert M. Griffin

Explanation: Provide the month ending Adjusted balances for Water Plant in Service by primary account for each month of the Intermediate Year and the ending balance for the prior year.

Line No.	Acct No.	(1) Account Name	(2) Prior Year 12/31/05	(3) Jan	(4) Feb	(5) Mar	(6) Apr	(7) May	(8) Jun	(9) Jul	(10) Aug	(11) Sep	(12) Oct	(13) Nov	(14) Dec	(15) Average Balance
1		INTANGIBLE PLANT														
2	301.1	Organization	0	0	0	0	0	0	0	0	0	0	0	0	0	0
3	302.1	Franchises	33	33	33	33	33	33	33	33	33	33	33	33	33	33
4	339.1	Other Plant & Misc. Equipment	0	0	0	0	0	0	0	0	0	0	0	0	0	0
5		SOURCE OF SUPPLY & PUMPING PLANT														
6	303.2	Land & Land Rights	196	196	196	196	196	196	196	196	196	196	196	196	196	196
7	304.2	Structures & Improvements	2,412	2,412	2,412	2,412	2,412	2,412	2,412	2,412	2,412	2,412	2,412	2,412	2,412	2,412
8	305.2	Collect. & Impound Reservoirs	0	0	0	0	0	0	0	0	0	0	0	0	0	0
9	306.2	Lake, River & Other Intakes	0	0	0	0	0	0	0	0	0	0	0	0	0	0
10	307.2	Wells & Springs	1,969	1,969	1,969	1,969	1,969	1,969	1,969	1,969	1,969	1,969	1,969	1,969	1,969	1,969
11	308.2	Infiltration Galleries & Tunnels	0	0	0	0	0	0	0	0	0	0	0	0	0	0
12	309.2	Supply Mains	0	0	0	0	0	0	0	0	0	0	0	0	0	0
13	310.2	Power Generation Equipment	0	0	0	0	0	0	0	0	0	0	0	0	0	0
14	311.2	Pumping Equipment	29,396	29,396	29,396	29,396	29,396	29,396	29,396	29,396	29,396	29,396	29,396	29,396	29,396	29,396
15	339.2	Other Plant & Misc. Equipment	0	0	0	0	0	0	0	0	0	0	0	0	0	0
16		WATER TREATMENT PLANT														
17	303.3	Land & Land Rights	0	0	0	0	0	0	0	0	0	0	0	0	0	0
18	304.3	Structures & Improvements	0	0	0	0	0	0	0	0	0	0	0	0	0	0
19	311.3	Pumping Equipment	0	0	0	0	0	0	0	0	0	0	0	0	0	0
20	320.3	Water Treatment Equipment	0	0	0	0	0	0	0	0	0	0	0	0	0	0
21	339.3	Other Plant & Misc. Equipment	0	0	0	0	0	0	0	0	0	0	0	0	0	0
22		TRANSMISSION & DISTRIBUTION PLANT														
23	303.4	Land & Land Rights	0	0	0	0	0	0	0	0	0	0	0	0	0	0
24	304.4	Structures & Improvements	0	0	0	0	0	0	0	0	0	0	0	0	0	0
25	311.4	Pumping Equipment	0	0	0	0	0	0	0	0	0	0	0	0	0	0
26	330.4	Distr. Reservoirs & Standpipes	44,746	44,746	44,746	44,746	44,746	44,746	44,746	44,746	44,746	44,746	44,746	44,746	58,353	45,793
27	331.4	Transm. & Distribution Mains	1,593	1,593	1,593	1,593	1,593	1,593	2,187	2,187	2,187	2,781	2,781	2,781	3,375	2,141
28	333.4	Services	614	614	614	614	614	614	614	614	614	614	614	614	614	614
29	334.4	Meters & Meter Installations	3,534	3,534	3,534	3,534	3,534	3,534	3,604	3,604	3,604	3,674	3,674	3,674	3,744	3,599
30	335.4	Hydrants	0	0	0	0	0	0	0	0	0	0	0	0	0	0
31	336.4	Backflow Prevention	0	0	0	0	0	0	0	0	0	0	0	0	0	0
32	339.4	Other Plant & Misc. Equipment	0	0	0	0	0	0	0	0	0	0	0	0	0	0
33		GENERAL PLANT														
34	303.5	Land & Land Rights	0	0	0	0	0	0	0	0	0	0	0	0	0	0
35	304.5	Structures & Improvements	0	0	0	0	0	0	0	0	0	0	0	0	0	0
36	340.5	Office Furniture & Equipment	0	0	0	0	0	0	0	0	0	0	0	0	0	0
37	340.51	Computer Equipment	330	330	330	359	359	476	497	497	497	497	497	497	1,163	487
38	341.5	Transportation Equipment	0	0	0	0	0	0	0	0	0	0	0	0	0	0
39	342.5	Stores Equipment	0	0	0	0	0	0	0	0	0	0	0	0	0	0
40	343.5	Tools, Shop & Garage Equipment	0	0	0	0	0	0	0	0	0	0	0	0	0	0
41	344.5	Laboratory Equipment	0	0	0	0	0	0	0	0	0	0	0	0	0	0
42	345.5	Power Operated Equipment	0	0	0	0	0	0	0	0	0	0	0	0	0	0
43	346.5	Communication Equipment	0	0	0	0	0	0	0	0	0	0	0	0	0	0
44	347.5	Miscellaneous Equipment	0	0	0	0	0	0	0	0	0	0	0	0	0	0
45	348.5	Other Tangible Plant	0	0	0	0	0	0	0	0	0	0	0	0	0	0
46		TOTAL	84,823	84,823	84,823	84,852	84,852	84,969	85,654	85,654	85,654	86,318	86,318	86,318	101,255	86,640
47		Subtotal Land & Land Rights	196	196	196	196	196	196	196	196	196	196	196	196	196	196

Schedule of Water Plant in Service By Primary Account

Test Year Average balance

Wootens

Docket No. 060368-WS

Schedule Year Ending 12/31/07

Historical [] Projected [X]

Florida Public Service Commission

Schedule: A-5

Page: 5 of 5

Preparer: Robert M. Griffin

Explanation: Provide the month ending Adjusted balances for Water Plant in Service by primary account for each month of the Projected Rate Year and the ending balance for the prior year.

Line No.	Acct No.	(1) Account Name	(2) Prior Year 12/31/06	(3) Jan	(4) Feb	(5) Mar	(6) Apr	(7) May	(8) Jun	(9) Jul	(10) Aug	(11) Sep	(12) Oct	(13) Nov	(14) Dec	(15) Average Balance
1		INTANGIBLE PLANT														
2	301.1	Organization	0	0	0	0	0	0	0	0	0	0	0	0	0	0
3	302.1	Franchises	33	33	33	33	33	33	33	33	33	33	33	33	33	33
4	339.1	Other Plant & Misc. Equipment	0	0	0	0	0	0	0	0	0	0	0	0	0	0
5		SOURCE OF SUPPLY & PUMPING PLANT														
6	303.2	Land & Land Rights	196	196	196	196	196	196	196	196	196	196	196	196	196	196
7	304.2	Structures & Improvements	2,412	2,412	2,412	2,606	2,606	2,606	2,800	2,800	2,800	2,994	2,994	2,994	3,188	2,740
8	305.2	Collect. & Impound Reservoirs	0	0	0	0	0	0	0	0	0	0	0	0	0	0
9	306.2	Lake, River & Other Intakes	0	0	0	0	0	0	0	0	0	0	0	0	0	0
10	307.2	Wells & Springs	1,969	1,969	1,969	1,969	1,969	1,969	1,969	1,969	1,969	1,969	1,969	1,969	1,969	1,969
11	308.2	Infiltration Galleries & Tunnels	0	0	0	0	0	0	0	0	0	0	0	0	0	0
12	309.2	Supply Mains	0	0	0	0	0	0	0	0	0	0	0	0	0	0
13	310.2	Power Generation Equipment	0	0	0	0	0	0	0	0	0	0	0	0	0	0
14	311.2	Pumping Equipment	29,396	29,396	29,396	29,396	29,396	29,396	29,396	29,396	29,396	29,396	29,396	29,396	29,396	29,396
15	339.2	Other Plant & Misc. Equipment	0	0	0	0	0	0	0	0	0	0	0	0	0	0
16		WATER TREATMENT PLANT														
17	303.3	Land & Land Rights	0	0	0	0	0	0	0	0	0	0	0	0	0	0
18	304.3	Structures & Improvements	0	0	0	0	0	0	0	0	0	0	0	0	0	0
19	311.3	Pumping Equipment	0	0	0	0	0	0	0	0	0	0	0	0	0	0
20	320.3	Water Treatment Equipment	0	0	0	0	0	0	0	0	0	0	0	0	0	0
21	339.3	Other Plant & Misc. Equipment	0	0	0	0	0	0	0	0	0	0	0	0	0	0
22		TRANSMISSION & DISTRIBUTION PLANT														
23	303.4	Land & Land Rights	0	0	0	0	0	0	0	0	0	0	0	0	0	0
24	304.4	Structures & Improvements	0	0	0	0	0	0	0	0	0	0	0	0	0	0
25	311.4	Pumping Equipment	0	0	0	0	0	0	0	0	0	0	0	0	0	0
26	330.4	Distr. Reservoirs & Slandpipes	58,353	58,353	58,353	58,353	58,353	58,353	58,353	58,353	58,353	58,353	58,353	58,353	58,353	58,353
27	331.4	Transm. & Distribution Mains	3,375	3,375	3,375	3,821	3,821	3,821	4,267	4,267	4,267	4,713	4,713	4,713	5,159	4,130
28	333.4	Services	614	614	614	614	614	614	614	614	614	614	614	614	614	614
29	334.4	Meters & Meter Installations	3,744	3,744	3,744	3,797	3,797	3,797	3,850	3,850	3,850	3,903	3,903	3,903	3,956	3,834
30	335.4	Hydrants	0	0	0	0	0	0	0	0	0	0	0	0	0	0
31	336.4	Backflow Prevention	0	0	0	0	0	0	0	0	0	0	0	0	0	0
32	339.4	Other Plant & Misc. Equipment	0	0	0	0	0	0	0	0	0	0	0	0	0	0
33		GENERAL PLANT														
34	303.5	Land & Land Rights	0	0	0	0	0	0	0	0	0	0	0	0	0	0
35	304.5	Structures & Improvements	0	0	0	0	0	0	0	0	0	0	0	0	0	0
36	340.5	Office Furniture & Equipment	0	0	0	0	0	0	0	0	0	0	0	0	0	0
37	340.51	Computer Equipment	1,163	1,186	1,216	1,274	1,321	1,358	1,395	1,423	1,448	1,494	1,518	1,541	1,571	1,378
38	341.5	Transportation Equipment	0	0	0	0	0	0	0	0	0	0	0	0	0	0
39	342.5	Stores Equipment	0	0	0	0	0	0	0	0	0	0	0	0	0	0
40	343.5	Tools, Shop & Garage Equipment	0	0	0	0	0	0	0	0	0	0	0	0	0	0
41	344.5	Laboratory Equipment	0	0	0	0	0	0	0	0	0	0	0	0	0	0
42	345.5	Power Operated Equipment	0	0	0	0	0	0	0	0	0	0	0	0	0	0
43	346.5	Communication Equipment	0	0	0	0	0	0	0	0	0	0	0	0	0	0
44	347.5	Miscellaneous Equipment	0	0	0	0	0	0	0	0	0	0	0	0	0	0
45	348.5	Other Tangible Plant	0	0	0	0	0	0	0	0	0	0	0	0	0	0
46		TOTAL	101,255	101,278	101,308	102,059	102,106	102,143	102,873	102,901	102,926	103,665	103,689	103,712	104,435	102,642
47		Subtotal Land & Land Rights	196	196	196	196	196	196	196	196	196	196	196	196	196	196

Schedule of Sewer Plant in Service By Primary Account

Florida Public Service Commission

Test Year Average balance

Schedule: A-6

Wootens

Page: 1 of 5

Docket No. 060368-WS

Preparer: Robert M. Griffin

Test Year Ending December 31 of

Historical 2005, Projected 2006 & 2007

Explanation: Provide the Average Sewer Plant in Service by Primary Account and the calculation of the Average Non-Used and Useful Plant in Service

Line No.	Acct No.	Account Name	(1) Historical Base Year 2005			(5) Intermediate Year 2006			(8) Projected Rate Year 2007		
			(2) Adjusted Balance	(3) Non-Used & Useful %	(4) Adjusted	(5) Adjusted Balance	(6) Non-Used & Useful %	(7) Amount	(8) Adjusted Balance	(9) Non-Used & Useful %	(10) Amount
1		INTANGIBLE PLANT									
2	351.1	Organization	0	0.00%	0	0	0.00%	0	0	0.00%	0
3	352.1	Franchises	0	0.00%	0	0	0.00%	0	0	0.00%	0
4	389.1	Other Plant & Misc. Equipment	0	0.00%	0	0	0.00%	0	0	0.00%	0
5		COLLECTION PLANT									
6	353.2	Land & Land Rights	0	0.00%	0	0	0.00%	0	0	0.00%	0
7	354.2	Structures & Improvements	0	0.00%	0	0	0.00%	0	0	0.00%	0
8	355.2	Power Generation Equipment	0	0.00%	0	0	0.00%	0	0	0.00%	0
9	360.2	Collection Sewers - Force	0	0.00%	0	0	0.00%	0	0	0.00%	0
10	361.2	Collection Sewers - Gravity	0	0.00%	0	0	0.00%	0	0	0.00%	0
11	362.2	Special Collecting Structures	0	0.00%	0	0	0.00%	0	0	0.00%	0
12	363.2	Services to Customers	0	0.00%	0	0	0.00%	0	0	0.00%	0
13	364.2	Flow Measuring Devices	0	0.00%	0	0	0.00%	0	0	0.00%	0
14	365.2	Flow Measuring Installations	0	0.00%	0	0	0.00%	0	0	0.00%	0
15	389.2	Other Plant & Misc. Equipment	0	0.00%	0	0	0.00%	0	0	0.00%	0
16		SYSTEM PUMPING PLANT									
17	353.3	Land & Land Rights	0	0.00%	0	0	0.00%	0	0	0.00%	0
18	354.3	Structures & Improvements	0	0.00%	0	0	0.00%	0	0	0.00%	0
19	355.3	Power Generation Equipment	0	0.00%	0	0	0.00%	0	0	0.00%	0
20	370.3	Receiving Wells	0	0.00%	0	0	0.00%	0	0	0.00%	0
21	371.3	Pumping Equipment	0	0.00%	0	0	0.00%	0	0	0.00%	0
22	389.3	Other Plant & Misc. Equipment	0	0.00%	0	0	0.00%	0	0	0.00%	0
23		TREATMENT AND DISPOSAL PLANT									
24	353.4	Land & Land Rights	0	0.00%	0	0	0.00%	0	0	0.00%	0
25	354.4	Structures & Improvements	0	0.00%	0	0	0.00%	0	0	0.00%	0
26	355.4	Power Generation Equipment	0	0.00%	0	0	0.00%	0	0	0.00%	0
27	380.4	Treatment & Disposal Equipment	0	0.00%	0	0	0.00%	0	0	0.00%	0
28	381.4	Plant Sewers	0	0.00%	0	0	0.00%	0	0	0.00%	0
29	382.4	Outfall Sewer Lines	0	0.00%	0	0	0.00%	0	0	0.00%	0
30	389.4	Other Plant & Misc. Equipment	0	0.00%	0	0	0.00%	0	0	0.00%	0
31		RECLAIMED WATER TREATMENT PLANT									
32	353.5	Land & Land Rights	0	0.00%	0	0	0.00%	0	0	0.00%	0
33	354.5	Structures & Improvements	0	0.00%	0	0	0.00%	0	0	0.00%	0
34	355.5	Power Generation Equipment	0	0.00%	0	0	0.00%	0	0	0.00%	0
35	371.5	Pumping Equipment	0	0.00%	0	0	0.00%	0	0	0.00%	0
36	374.5	Reuse Distribution Reservoirs	0	0.00%	0	0	0.00%	0	0	0.00%	0
37	380.5	Treatment & Disposal Equipment	0	0.00%	0	0	0.00%	0	0	0.00%	0
38	381.5	Plant Sewers	0	0.00%	0	0	0.00%	0	0	0.00%	0
39	389.5	Other Plant & Misc. Equipment	0	0.00%	0	0	0.00%	0	0	0.00%	0
40		RECLAIMED WATER DISTRIBUTION PLANT									
41	352.6	Franchises	0	0.00%	0	0	0.00%	0	0	0.00%	0
42	353.6	Land & Land Rights	0	0.00%	0	0	0.00%	0	0	0.00%	0
43	354.6	Structures & Improvements	0	0.00%	0	0	0.00%	0	0	0.00%	0
44	355.6	Power Generation Equipment	0	0.00%	0	0	0.00%	0	0	0.00%	0
45	366.6	Reuse Services	0	0.00%	0	0	0.00%	0	0	0.00%	0
46	367.6	Reuse Meters & Meter Installations	0	0.00%	0	0	0.00%	0	0	0.00%	0
47	371.6	Pumping Equipment	0	0.00%	0	0	0.00%	0	0	0.00%	0
48	375.6	Reuse Transmission & Distr. Sys.	0	0.00%	0	0	0.00%	0	0	0.00%	0
49	389.6	Other Plant & Misc. Equipment	0	0.00%	0	0	0.00%	0	0	0.00%	0
50		GENERAL PLANT									
51	353.7	Land & Land Rights	0	0.00%	0	0	0.00%	0	0	0.00%	0
52	354.7	Structures & Improvements	0	0.00%	0	0	0.00%	0	0	0.00%	0
53	390.7	Office Furniture & Equipment	0	0.00%	0	0	0.00%	0	0	0.00%	0
54	390.71	Computer Equipment	0	0.00%	0	0	0.00%	0	0	0.00%	0
55	391.7	Transportation Equipment	0	0.00%	0	0	0.00%	0	0	0.00%	0
56	392.7	Stores Equipment	0	0.00%	0	0	0.00%	0	0	0.00%	0
57	393.7	Tools, Shop & Garage Equipment	0	0.00%	0	0	0.00%	0	0	0.00%	0
58	394.7	Laboratory Equipment	0	0.00%	0	0	0.00%	0	0	0.00%	0
59	395.7	Power Operated Equipment	0	0.00%	0	0	0.00%	0	0	0.00%	0
60	396.7	Communication Equipment	0	0.00%	0	0	0.00%	0	0	0.00%	0
61	397.7	Miscellaneous Equipment	0	0.00%	0	0	0.00%	0	0	0.00%	0
62	398.7	Other Tangible Plant	0	0.00%	0	0	0.00%	0	0	0.00%	0
63		TOTAL	0		0	0		0	0		0
64		Total Land and Land Rights	0		0	0		0	0		0

Schedule of Sewer Plant In Service By Primary Account
 Test Year Average balance
 Wootens
 Docket No. 060368-WS
 Test Year Ending 12/31/05
 Historical [X] Projected []

Florida Public Service Commission

Schedule: A-6
 Page: 2 of 5
 Preparer: Robert M. Griffin

Explanation: Provide the month ending Per Books balances for Sewer Plant in Service by primary account for each month of the Test Year and the ending balance for the prior year.

Line No.	Acct No.	(1) Account Name	(2) Prior Year NA	(3) Jan	(4) Feb	(5) Mar	(6) Apr	(7) May	(8) Jun	(9) Jul	(10) Aug	(11) Sep	(12) Oct	(13) Nov	(14) Dec	(15) Average Balance
1		INTANGIBLE PLANT														
2	351.1	Organization	NA	NA	NA	NA	NA	NA	NA	NA	NA	NA	NA	NA	NA	0
3	352.1	Franchises	NA	NA	NA	NA	NA	NA	NA	NA	NA	NA	NA	NA	NA	0
4	389.1	Other Plant & Misc. Equipment	NA	NA	NA	NA	NA	NA	NA	NA	NA	NA	NA	NA	NA	0
5		COLLECTION PLANT														
6	353.2	Land & Land Rights	NA	NA	NA	NA	NA	NA	NA	NA	NA	NA	NA	NA	NA	0
7	354.2	Structures & Improvements	NA	NA	NA	NA	NA	NA	NA	NA	NA	NA	NA	NA	NA	0
8	355.2	Power Generation Equipment	NA	NA	NA	NA	NA	NA	NA	NA	NA	NA	NA	NA	NA	0
9	360.2	Collection Sewers - Force	NA	NA	NA	NA	NA	NA	NA	NA	NA	NA	NA	NA	NA	0
10	361.2	Collection Sewers - Gravity	NA	NA	NA	NA	NA	NA	NA	NA	NA	NA	NA	NA	NA	0
11	362.2	Special Collecting Structures	NA	NA	NA	NA	NA	NA	NA	NA	NA	NA	NA	NA	NA	0
12	363.2	Services to Customers	NA	NA	NA	NA	NA	NA	NA	NA	NA	NA	NA	NA	NA	0
13	364.2	Flow Measuring Devices	NA	NA	NA	NA	NA	NA	NA	NA	NA	NA	NA	NA	NA	0
14	365.2	Flow Measuring Installations	NA	NA	NA	NA	NA	NA	NA	NA	NA	NA	NA	NA	NA	0
15	389.2	Other Plant & Misc. Equipment	NA	NA	NA	NA	NA	NA	NA	NA	NA	NA	NA	NA	NA	0
16		SYSTEM PUMPING PLANT														
17	353.3	Land & Land Rights	NA	NA	NA	NA	NA	NA	NA	NA	NA	NA	NA	NA	NA	0
18	354.3	Structures & Improvements	NA	NA	NA	NA	NA	NA	NA	NA	NA	NA	NA	NA	NA	0
19	355.3	Power Generation Equipment	NA	NA	NA	NA	NA	NA	NA	NA	NA	NA	NA	NA	NA	0
20	370.3	Receiving Wells	NA	NA	NA	NA	NA	NA	NA	NA	NA	NA	NA	NA	NA	0
21	371.3	Pumping Equipment	NA	NA	NA	NA	NA	NA	NA	NA	NA	NA	NA	NA	NA	0
22	389.3	Other Plant & Misc. Equipment	NA	NA	NA	NA	NA	NA	NA	NA	NA	NA	NA	NA	NA	0
23		TREATMENT AND DISPOSAL PLANT														
24	353.4	Land & Land Rights	NA	NA	NA	NA	NA	NA	NA	NA	NA	NA	NA	NA	NA	0
25	354.4	Structures & Improvements	NA	NA	NA	NA	NA	NA	NA	NA	NA	NA	NA	NA	NA	0
26	355.4	Power Generation Equipment	NA	NA	NA	NA	NA	NA	NA	NA	NA	NA	NA	NA	NA	0
27	380.4	Treatment & Disposal Equipment	NA	NA	NA	NA	NA	NA	NA	NA	NA	NA	NA	NA	NA	0
28	381.4	Plant Sewers	NA	NA	NA	NA	NA	NA	NA	NA	NA	NA	NA	NA	NA	0
29	382.4	Outfall Sewer Lines	NA	NA	NA	NA	NA	NA	NA	NA	NA	NA	NA	NA	NA	0
30	389.4	Other Plant & Misc. Equipment	NA	NA	NA	NA	NA	NA	NA	NA	NA	NA	NA	NA	NA	0
31		RECLAIMED WATER TREATMENT PLANT														
32	353.5	Land & Land Rights	NA	NA	NA	NA	NA	NA	NA	NA	NA	NA	NA	NA	NA	0
33	354.5	Structures & Improvements	NA	NA	NA	NA	NA	NA	NA	NA	NA	NA	NA	NA	NA	0
34	355.5	Power Generation Equipment	NA	NA	NA	NA	NA	NA	NA	NA	NA	NA	NA	NA	NA	0
35	371.5	Pumping Equipment	NA	NA	NA	NA	NA	NA	NA	NA	NA	NA	NA	NA	NA	0
36	374.5	Reuse Distribution Reservoirs	NA	NA	NA	NA	NA	NA	NA	NA	NA	NA	NA	NA	NA	0
37	380.5	Treatment & Disposal Equipment	NA	NA	NA	NA	NA	NA	NA	NA	NA	NA	NA	NA	NA	0
38	381.5	Plant Sewers	NA	NA	NA	NA	NA	NA	NA	NA	NA	NA	NA	NA	NA	0
39	389.5	Other Plant & Misc. Equipment	NA	NA	NA	NA	NA	NA	NA	NA	NA	NA	NA	NA	NA	0
40		RECLAIMED WATER DISTRIBUTION PLANT														
41	352.6	Franchises	NA	NA	NA	NA	NA	NA	NA	NA	NA	NA	NA	NA	NA	0
42	353.6	Land & Land Rights	NA	NA	NA	NA	NA	NA	NA	NA	NA	NA	NA	NA	NA	0
43	354.6	Structures & Improvements	NA	NA	NA	NA	NA	NA	NA	NA	NA	NA	NA	NA	NA	0
44	355.6	Power Generation Equipment	NA	NA	NA	NA	NA	NA	NA	NA	NA	NA	NA	NA	NA	0
45	366.6	Reuse Services	NA	NA	NA	NA	NA	NA	NA	NA	NA	NA	NA	NA	NA	0
46	367.6	Reuse Meters & Meter Installations	NA	NA	NA	NA	NA	NA	NA	NA	NA	NA	NA	NA	NA	0
47	371.6	Pumping Equipment	NA	NA	NA	NA	NA	NA	NA	NA	NA	NA	NA	NA	NA	0
48	375.6	Reuse Transmission & Distr. Sys.	NA	NA	NA	NA	NA	NA	NA	NA	NA	NA	NA	NA	NA	0
49	389.6	Other Plant & Misc. Equipment	NA	NA	NA	NA	NA	NA	NA	NA	NA	NA	NA	NA	NA	0
50		GENERAL PLANT														
51	353.7	Land & Land Rights	NA	NA	NA	NA	NA	NA	NA	NA	NA	NA	NA	NA	NA	0
52	354.7	Structures & Improvements	NA	NA	NA	NA	NA	NA	NA	NA	NA	NA	NA	NA	NA	0
53	390.7	Office Furniture & Equipment	NA	NA	NA	NA	NA	NA	NA	NA	NA	NA	NA	NA	NA	0
54	390.71	Computer Equipment	NA	NA	NA	NA	NA	NA	NA	NA	NA	NA	NA	NA	NA	0
55	391.7	Transportation Equipment	NA	NA	NA	NA	NA	NA	NA	NA	NA	NA	NA	NA	NA	0
56	392.7	Stores Equipment	NA	NA	NA	NA	NA	NA	NA	NA	NA	NA	NA	NA	NA	0
57	393.7	Tools, Shop & Garage Equipment	NA	NA	NA	NA	NA	NA	NA	NA	NA	NA	NA	NA	NA	0
58	394.7	Laboratory Equipment	NA	NA	NA	NA	NA	NA	NA	NA	NA	NA	NA	NA	NA	0
59	395.7	Power Operated Equipment	NA	NA	NA	NA	NA	NA	NA	NA	NA	NA	NA	NA	NA	0
60	396.7	Communication Equipment	NA	NA	NA	NA	NA	NA	NA	NA	NA	NA	NA	NA	NA	0
61	397.7	Miscellaneous Equipment	NA	NA	NA	NA	NA	NA	NA	NA	NA	NA	NA	NA	NA	0
62	398.7	Other Tangible Plant	NA	NA	NA	NA	NA	NA	NA	NA	NA	NA	NA	NA	NA	0
63		TOTAL	0	0	0	0	0	0	0	0	0	0	0	0	0	0
64		Subtotal Land & Land Rights	0	0	0	0	0	0	0	0	0	0	0	0	0	0

Note: 2005 Per Book balances are zero since system's balances were aggregated at an Administrative Level pending the PSC Order regarding proper balances at 6/04 acquisition.

Schedule of Sewer Plant in Service By Primary Account

Florida Public Service Commission

Test Year Average balance

Woolens

Docket No. 060368-WS

Test Year Ending 12/31/05

Historical [X] Projected []

Schedule: A-6

Page: 3 of 5

Preparer: Robert M. Griffin

Explanation: Provide the month ending Adjusted balances for Sewer Plant in Service by primary account for each month of the Test Year and the ending balance for the prior year.

Line No.	Acct No.	(1) Account Name	(2) Prior Year NA	(3) Jan	(4) Feb	(5) Mar	(6) Apr	(7) May	(8) Jun	(9) Jul	(10) Aug	(11) Sep	(12) Oct	(13) Nov	(14) Dec	(15) Average Balance
1		INTANGIBLE PLANT														0
2	351.1	Organization	NA	NA	NA	NA	NA	NA	NA	NA	NA	NA	NA	NA	NA	0
3	352.1	Franchises	NA	NA	NA	NA	NA	NA	NA	NA	NA	NA	NA	NA	NA	0
4	389.1	Other Plant & Misc. Equipment	NA	NA	NA	NA	NA	NA	NA	NA	NA	NA	NA	NA	NA	0
5		COLLECTION PLANT														0
6	353.2	Land & Land Rights	NA	NA	NA	NA	NA	NA	NA	NA	NA	NA	NA	NA	NA	0
7	354.2	Structures & Improvements	NA	NA	NA	NA	NA	NA	NA	NA	NA	NA	NA	NA	NA	0
8	355.2	Power Generation Equipment	NA	NA	NA	NA	NA	NA	NA	NA	NA	NA	NA	NA	NA	0
9	360.2	Collection Sewers - Force	NA	NA	NA	NA	NA	NA	NA	NA	NA	NA	NA	NA	NA	0
10	361.2	Collection Sewers - Gravity	NA	NA	NA	NA	NA	NA	NA	NA	NA	NA	NA	NA	NA	0
11	362.2	Special Collecting Structures	NA	NA	NA	NA	NA	NA	NA	NA	NA	NA	NA	NA	NA	0
12	363.2	Services to Customers	NA	NA	NA	NA	NA	NA	NA	NA	NA	NA	NA	NA	NA	0
13	364.2	Flow Measuring Devices	NA	NA	NA	NA	NA	NA	NA	NA	NA	NA	NA	NA	NA	0
14	365.2	Flow Measuring Installations	NA	NA	NA	NA	NA	NA	NA	NA	NA	NA	NA	NA	NA	0
15	389.2	Other Plant & Misc. Equipment	NA	NA	NA	NA	NA	NA	NA	NA	NA	NA	NA	NA	NA	0
16		SYSTEM PUMPING PLANT														0
17	353.3	Land & Land Rights	NA	NA	NA	NA	NA	NA	NA	NA	NA	NA	NA	NA	NA	0
18	354.3	Structures & Improvements	NA	NA	NA	NA	NA	NA	NA	NA	NA	NA	NA	NA	NA	0
19	355.3	Power Generation Equipment	NA	NA	NA	NA	NA	NA	NA	NA	NA	NA	NA	NA	NA	0
20	370.3	Receiving Wells	NA	NA	NA	NA	NA	NA	NA	NA	NA	NA	NA	NA	NA	0
21	371.3	Pumping Equipment	NA	NA	NA	NA	NA	NA	NA	NA	NA	NA	NA	NA	NA	0
22	389.3	Other Plant & Misc. Equipment	NA	NA	NA	NA	NA	NA	NA	NA	NA	NA	NA	NA	NA	0
23		TREATMENT AND DISPOSAL PLANT														0
24	353.4	Land & Land Rights	NA	NA	NA	NA	NA	NA	NA	NA	NA	NA	NA	NA	NA	0
25	354.4	Structures & Improvements	NA	NA	NA	NA	NA	NA	NA	NA	NA	NA	NA	NA	NA	0
26	355.4	Power Generation Equipment	NA	NA	NA	NA	NA	NA	NA	NA	NA	NA	NA	NA	NA	0
27	380.4	Treatment & Disposal Equipment	NA	NA	NA	NA	NA	NA	NA	NA	NA	NA	NA	NA	NA	0
28	381.4	Plant Sewers	NA	NA	NA	NA	NA	NA	NA	NA	NA	NA	NA	NA	NA	0
29	382.4	Outfall Sewer Lines	NA	NA	NA	NA	NA	NA	NA	NA	NA	NA	NA	NA	NA	0
30	389.4	Other Plant & Misc. Equipment	NA	NA	NA	NA	NA	NA	NA	NA	NA	NA	NA	NA	NA	0
31		RECLAIMED WATER TREATMENT PLANT														0
32	353.5	Land & Land Rights	NA	NA	NA	NA	NA	NA	NA	NA	NA	NA	NA	NA	NA	0
33	354.5	Structures & Improvements	NA	NA	NA	NA	NA	NA	NA	NA	NA	NA	NA	NA	NA	0
34	355.5	Power Generation Equipment	NA	NA	NA	NA	NA	NA	NA	NA	NA	NA	NA	NA	NA	0
35	371.5	Pumping Equipment	NA	NA	NA	NA	NA	NA	NA	NA	NA	NA	NA	NA	NA	0
36	374.5	Reuse Distribution Reservoirs	NA	NA	NA	NA	NA	NA	NA	NA	NA	NA	NA	NA	NA	0
37	380.5	Treatment & Disposal Equipment	NA	NA	NA	NA	NA	NA	NA	NA	NA	NA	NA	NA	NA	0
38	381.5	Plant Sewers	NA	NA	NA	NA	NA	NA	NA	NA	NA	NA	NA	NA	NA	0
39	389.5	Other Plant & Misc. Equipment	NA	NA	NA	NA	NA	NA	NA	NA	NA	NA	NA	NA	NA	0
40		RECLAIMED WATER DISTRIBUTION PLANT														0
41	352.6	Franchises	NA	NA	NA	NA	NA	NA	NA	NA	NA	NA	NA	NA	NA	0
42	353.6	Land & Land Rights	NA	NA	NA	NA	NA	NA	NA	NA	NA	NA	NA	NA	NA	0
43	354.6	Structures & Improvements	NA	NA	NA	NA	NA	NA	NA	NA	NA	NA	NA	NA	NA	0
44	355.6	Power Generation Equipment	NA	NA	NA	NA	NA	NA	NA	NA	NA	NA	NA	NA	NA	0
45	366.6	Reuse Services	NA	NA	NA	NA	NA	NA	NA	NA	NA	NA	NA	NA	NA	0
46	367.6	Reuse Meters & Meter Installations	NA	NA	NA	NA	NA	NA	NA	NA	NA	NA	NA	NA	NA	0
47	371.6	Pumping Equipment	NA	NA	NA	NA	NA	NA	NA	NA	NA	NA	NA	NA	NA	0
48	375.6	Reuse Transmission & Distr. Sys.	NA	NA	NA	NA	NA	NA	NA	NA	NA	NA	NA	NA	NA	0
49	389.6	Other Plant & Misc. Equipment	NA	NA	NA	NA	NA	NA	NA	NA	NA	NA	NA	NA	NA	0
50		GENERAL PLANT														0
51	353.7	Land & Land Rights	NA	NA	NA	NA	NA	NA	NA	NA	NA	NA	NA	NA	NA	0
52	354.7	Structures & Improvements	NA	NA	NA	NA	NA	NA	NA	NA	NA	NA	NA	NA	NA	0
53	390.7	Office Furniture & Equipment	NA	NA	NA	NA	NA	NA	NA	NA	NA	NA	NA	NA	NA	0
54	390.71	Computer Equipment	NA	NA	NA	NA	NA	NA	NA	NA	NA	NA	NA	NA	NA	0
55	391.7	Transportation Equipment	NA	NA	NA	NA	NA	NA	NA	NA	NA	NA	NA	NA	NA	0
56	392.7	Stores Equipment	NA	NA	NA	NA	NA	NA	NA	NA	NA	NA	NA	NA	NA	0
57	393.7	Tools, Shop & Garage Equipment	NA	NA	NA	NA	NA	NA	NA	NA	NA	NA	NA	NA	NA	0
58	394.7	Laboratory Equipment	NA	NA	NA	NA	NA	NA	NA	NA	NA	NA	NA	NA	NA	0
59	395.7	Power Operated Equipment	NA	NA	NA	NA	NA	NA	NA	NA	NA	NA	NA	NA	NA	0
60	396.7	Communication Equipment	NA	NA	NA	NA	NA	NA	NA	NA	NA	NA	NA	NA	NA	0
61	397.7	Miscellaneous Equipment	NA	NA	NA	NA	NA	NA	NA	NA	NA	NA	NA	NA	NA	0
62	398.7	Other Tangible Plant	NA	NA	NA	NA	NA	NA	NA	NA	NA	NA	NA	NA	NA	0
63		TOTAL	0	0	0	0	0	0	0	0	0	0	0	0	0	0
64		Subtotal Land & Land Rights	0	0	0	0	0	0	0	0	0	0	0	0	0	0

Schedule of Sewer Plant in Service By Primary Account
 Test Year Average balance
 Wootens
 Docket No. 060368-WS
 Schedule Year Ending 12/31/06
 Historical [] Projected [X]

Florida Public Service Commission
 Schedule: A-6
 Page: 4 of 5
 Preparer: Robert M. Griffin

Explanation: Provide the month ending Adjusted balances for Sewer Plant in Service by primary account for each month of the Intermediate Year and the ending balance for the prior year.

Line No.	Acct No.	(1) Account Name	(2) Prior Year NA	(3) Jan	(4) Feb	(5) Mar	(6) Apr	(7) May	(8) Jun	(9) Jul	(10) Aug	(11) Sep	(12) Oct	(13) Nov	(14) Dec	(15) Average Balance
1		INTANGIBLE PLANT														
2	351.1	Organization	NA	NA	NA	NA	NA	NA	NA	NA	NA	NA	NA	NA	NA	0
3	352.1	Franchises	NA	NA	NA	NA	NA	NA	NA	NA	NA	NA	NA	NA	NA	0
4	389.1	Other Plant & Misc. Equipment	NA	NA	NA	NA	NA	NA	NA	NA	NA	NA	NA	NA	NA	0
5		COLLECTION PLANT														
6	353.2	Land & Land Rights	NA	NA	NA	NA	NA	NA	NA	NA	NA	NA	NA	NA	NA	0
7	354.2	Structures & Improvements	NA	NA	NA	NA	NA	NA	NA	NA	NA	NA	NA	NA	NA	0
8	355.2	Power Generation Equipment	NA	NA	NA	NA	NA	NA	NA	NA	NA	NA	NA	NA	NA	0
9	360.2	Collection Sewers - Force	NA	NA	NA	NA	NA	NA	NA	NA	NA	NA	NA	NA	NA	0
10	361.2	Collection Sewers - Gravity	NA	NA	NA	NA	NA	NA	NA	NA	NA	NA	NA	NA	NA	0
11	362.2	Special Collecting Structures	NA	NA	NA	NA	NA	NA	NA	NA	NA	NA	NA	NA	NA	0
12	363.2	Services to Customers	NA	NA	NA	NA	NA	NA	NA	NA	NA	NA	NA	NA	NA	0
13	364.2	Flow Measuring Devices	NA	NA	NA	NA	NA	NA	NA	NA	NA	NA	NA	NA	NA	0
14	365.2	Flow Measuring Installations	NA	NA	NA	NA	NA	NA	NA	NA	NA	NA	NA	NA	NA	0
15	389.2	Other Plant & Misc. Equipment	NA	NA	NA	NA	NA	NA	NA	NA	NA	NA	NA	NA	NA	0
16		SYSTEM PUMPING PLANT														
17	353.3	Land & Land Rights	NA	NA	NA	NA	NA	NA	NA	NA	NA	NA	NA	NA	NA	0
18	354.3	Structures & Improvements	NA	NA	NA	NA	NA	NA	NA	NA	NA	NA	NA	NA	NA	0
19	355.3	Power Generation Equipment	NA	NA	NA	NA	NA	NA	NA	NA	NA	NA	NA	NA	NA	0
20	370.3	Receiving Wells	NA	NA	NA	NA	NA	NA	NA	NA	NA	NA	NA	NA	NA	0
21	371.3	Pumping Equipment	NA	NA	NA	NA	NA	NA	NA	NA	NA	NA	NA	NA	NA	0
22	389.3	Other Plant & Misc. Equipment	NA	NA	NA	NA	NA	NA	NA	NA	NA	NA	NA	NA	NA	0
23		TREATMENT AND DISPOSAL PLANT														
24	353.4	Land & Land Rights	NA	NA	NA	NA	NA	NA	NA	NA	NA	NA	NA	NA	NA	0
25	354.4	Structures & Improvements	NA	NA	NA	NA	NA	NA	NA	NA	NA	NA	NA	NA	NA	0
26	355.4	Power Generation Equipment	NA	NA	NA	NA	NA	NA	NA	NA	NA	NA	NA	NA	NA	0
27	380.4	Treatment & Disposal Equipment	NA	NA	NA	NA	NA	NA	NA	NA	NA	NA	NA	NA	NA	0
28	381.4	Plant Sewers	NA	NA	NA	NA	NA	NA	NA	NA	NA	NA	NA	NA	NA	0
29	382.4	Outfall Sewer Lines	NA	NA	NA	NA	NA	NA	NA	NA	NA	NA	NA	NA	NA	0
30	389.4	Other Plant & Misc. Equipment	NA	NA	NA	NA	NA	NA	NA	NA	NA	NA	NA	NA	NA	0
31		RECLAIMED WATER TREATMENT PLANT														
32	353.5	Land & Land Rights	NA	NA	NA	NA	NA	NA	NA	NA	NA	NA	NA	NA	NA	0
33	354.5	Structures & Improvements	NA	NA	NA	NA	NA	NA	NA	NA	NA	NA	NA	NA	NA	0
34	355.5	Power Generation Equipment	NA	NA	NA	NA	NA	NA	NA	NA	NA	NA	NA	NA	NA	0
35	371.5	Pumping Equipment	NA	NA	NA	NA	NA	NA	NA	NA	NA	NA	NA	NA	NA	0
36	374.5	Reuse Distribution Reservoirs	NA	NA	NA	NA	NA	NA	NA	NA	NA	NA	NA	NA	NA	0
37	380.5	Treatment & Disposal Equipment	NA	NA	NA	NA	NA	NA	NA	NA	NA	NA	NA	NA	NA	0
38	381.5	Plant Sewers	NA	NA	NA	NA	NA	NA	NA	NA	NA	NA	NA	NA	NA	0
39	389.5	Other Plant & Misc. Equipment	NA	NA	NA	NA	NA	NA	NA	NA	NA	NA	NA	NA	NA	0
40		RECLAIMED WATER DISTRIBUTION PLANT														
41	352.6	Franchises	NA	NA	NA	NA	NA	NA	NA	NA	NA	NA	NA	NA	NA	0
42	353.6	Land & Land Rights	NA	NA	NA	NA	NA	NA	NA	NA	NA	NA	NA	NA	NA	0
43	354.6	Structures & Improvements	NA	NA	NA	NA	NA	NA	NA	NA	NA	NA	NA	NA	NA	0
44	355.6	Power Generation Equipment	NA	NA	NA	NA	NA	NA	NA	NA	NA	NA	NA	NA	NA	0
45	366.6	Reuse Services	NA	NA	NA	NA	NA	NA	NA	NA	NA	NA	NA	NA	NA	0
46	367.6	Reuse Meters & Meter Installations	NA	NA	NA	NA	NA	NA	NA	NA	NA	NA	NA	NA	NA	0
47	371.6	Pumping Equipment	NA	NA	NA	NA	NA	NA	NA	NA	NA	NA	NA	NA	NA	0
48	375.6	Reuse Transmission & Distr. Sys.	NA	NA	NA	NA	NA	NA	NA	NA	NA	NA	NA	NA	NA	0
49	389.6	Other Plant & Misc. Equipment	NA	NA	NA	NA	NA	NA	NA	NA	NA	NA	NA	NA	NA	0
50		GENERAL PLANT														
51	353.7	Land & Land Rights	NA	NA	NA	NA	NA	NA	NA	NA	NA	NA	NA	NA	NA	0
52	354.7	Structures & Improvements	NA	NA	NA	NA	NA	NA	NA	NA	NA	NA	NA	NA	NA	0
53	390.7	Office Furniture & Equipment	NA	NA	NA	NA	NA	NA	NA	NA	NA	NA	NA	NA	NA	0
54	390.71	Computer Equipment	NA	NA	NA	NA	NA	NA	NA	NA	NA	NA	NA	NA	NA	0
55	391.7	Transportation Equipment	NA	NA	NA	NA	NA	NA	NA	NA	NA	NA	NA	NA	NA	0
56	392.7	Stores Equipment	NA	NA	NA	NA	NA	NA	NA	NA	NA	NA	NA	NA	NA	0
57	393.7	Tools, Shop & Garage Equipment	NA	NA	NA	NA	NA	NA	NA	NA	NA	NA	NA	NA	NA	0
58	394.7	Laboratory Equipment	NA	NA	NA	NA	NA	NA	NA	NA	NA	NA	NA	NA	NA	0
59	395.7	Power Operated Equipment	NA	NA	NA	NA	NA	NA	NA	NA	NA	NA	NA	NA	NA	0
60	396.7	Communication Equipment	NA	NA	NA	NA	NA	NA	NA	NA	NA	NA	NA	NA	NA	0
61	397.7	Miscellaneous Equipment	NA	NA	NA	NA	NA	NA	NA	NA	NA	NA	NA	NA	NA	0
62	398.7	Other Tangible Plant	NA	NA	NA	NA	NA	NA	NA	NA	NA	NA	NA	NA	NA	0
63		TOTAL	0	0	0	0	0	0	0	0	0	0	0	0	0	0
64		Subtotal Land & Land Rights	0	0	0	0	0	0	0	0	0	0	0	0	0	0

Schedule of Sewer Plant in Service By Primary Account

Woolens
 Docket No. 060368-WS
 Schedule Year Ending 12/31/07

Historical [] Projected [X]

Explanation: Provide the month ending adjusted balances for Sewer Plant in Service by primary account for each month of the Projected Rate Year and the ending balance for the prior year.

Schedule: A-6
 Page: 5 of 5
 Preparer: Robert M. Griffin
 Florida Public Service Commission

Line	Account Name	No.	Act	(1)	(2)	(3)	(4)	(5)	(6)	(7)	(8)	(9)	(10)	(11)	(12)	(13)	(14)	(15)
					Prior Year	Jan	Feb	Mar	Apr	May	Jun	Jul	Aug	Sep	Oct	Nov	Dec	Average
1	INTANGIBLE PLANT			NA	NA	NA	NA	NA	NA	NA	NA	NA	NA	NA	NA	NA	NA	0
2	Organization			NA	NA	NA	NA	NA	NA	NA	NA	NA	NA	NA	NA	NA	NA	0
3	Franchises			NA	NA	NA	NA	NA	NA	NA	NA	NA	NA	NA	NA	NA	NA	0
4	Other Plant & Misc. Equipment			NA	NA	NA	NA	NA	NA	NA	NA	NA	NA	NA	NA	NA	NA	0
5	COLLECTION PLANT			NA	NA	NA	NA	NA	NA	NA	NA	NA	NA	NA	NA	NA	NA	0
6	Land & Land Rights			NA	NA	NA	NA	NA	NA	NA	NA	NA	NA	NA	NA	NA	NA	0
7	Structures & Improvements			NA	NA	NA	NA	NA	NA	NA	NA	NA	NA	NA	NA	NA	NA	0
8	Power Generation Equipment			NA	NA	NA	NA	NA	NA	NA	NA	NA	NA	NA	NA	NA	NA	0
9	Collection Sewers - Force			NA	NA	NA	NA	NA	NA	NA	NA	NA	NA	NA	NA	NA	NA	0
10	Collection Sewers - Gravity			NA	NA	NA	NA	NA	NA	NA	NA	NA	NA	NA	NA	NA	NA	0
11	Special Collecting Structures			NA	NA	NA	NA	NA	NA	NA	NA	NA	NA	NA	NA	NA	NA	0
12	Services to Customers			NA	NA	NA	NA	NA	NA	NA	NA	NA	NA	NA	NA	NA	NA	0
13	Flow Measuring Devices			NA	NA	NA	NA	NA	NA	NA	NA	NA	NA	NA	NA	NA	NA	0
14	Flow Measuring Installations			NA	NA	NA	NA	NA	NA	NA	NA	NA	NA	NA	NA	NA	NA	0
15	Other Plant & Misc. Equipment			NA	NA	NA	NA	NA	NA	NA	NA	NA	NA	NA	NA	NA	NA	0
16	SYSTEM PUMPING PLANT			NA	NA	NA	NA	NA	NA	NA	NA	NA	NA	NA	NA	NA	NA	0
17	Land & Land Rights			NA	NA	NA	NA	NA	NA	NA	NA	NA	NA	NA	NA	NA	NA	0
18	Structures & Improvements			NA	NA	NA	NA	NA	NA	NA	NA	NA	NA	NA	NA	NA	NA	0
19	Power Generation Equipment			NA	NA	NA	NA	NA	NA	NA	NA	NA	NA	NA	NA	NA	NA	0
20	Receiving Wells			NA	NA	NA	NA	NA	NA	NA	NA	NA	NA	NA	NA	NA	NA	0
21	Pumping Equipment			NA	NA	NA	NA	NA	NA	NA	NA	NA	NA	NA	NA	NA	NA	0
22	Other Plant & Misc. Equipment			NA	NA	NA	NA	NA	NA	NA	NA	NA	NA	NA	NA	NA	NA	0
23	REATMENT AND DISPOSAL PLANT			NA	NA	NA	NA	NA	NA	NA	NA	NA	NA	NA	NA	NA	NA	0
24	Land & Land Rights			NA	NA	NA	NA	NA	NA	NA	NA	NA	NA	NA	NA	NA	NA	0
25	Structures & Improvements			NA	NA	NA	NA	NA	NA	NA	NA	NA	NA	NA	NA	NA	NA	0
26	Power Generation Equipment			NA	NA	NA	NA	NA	NA	NA	NA	NA	NA	NA	NA	NA	NA	0
27	Treatment & Disposal Equipment			NA	NA	NA	NA	NA	NA	NA	NA	NA	NA	NA	NA	NA	NA	0
28	Plant Sewers			NA	NA	NA	NA	NA	NA	NA	NA	NA	NA	NA	NA	NA	NA	0
29	Outfall Sewer Lines			NA	NA	NA	NA	NA	NA	NA	NA	NA	NA	NA	NA	NA	NA	0
30	Other Plant & Misc. Equipment			NA	NA	NA	NA	NA	NA	NA	NA	NA	NA	NA	NA	NA	NA	0
31	RECLAIMED WATER TREATMENT PLANT			NA	NA	NA	NA	NA	NA	NA	NA	NA	NA	NA	NA	NA	NA	0
32	Land & Land Rights			NA	NA	NA	NA	NA	NA	NA	NA	NA	NA	NA	NA	NA	NA	0
33	Structures & Improvements			NA	NA	NA	NA	NA	NA	NA	NA	NA	NA	NA	NA	NA	NA	0
34	Power Generation Equipment			NA	NA	NA	NA	NA	NA	NA	NA	NA	NA	NA	NA	NA	NA	0
35	Pumping Equipment			NA	NA	NA	NA	NA	NA	NA	NA	NA	NA	NA	NA	NA	NA	0
36	Reuse Distribution Reservoirs			NA	NA	NA	NA	NA	NA	NA	NA	NA	NA	NA	NA	NA	NA	0
37	Treatment & Disposal Equipment			NA	NA	NA	NA	NA	NA	NA	NA	NA	NA	NA	NA	NA	NA	0
38	Plant Sewers			NA	NA	NA	NA	NA	NA	NA	NA	NA	NA	NA	NA	NA	NA	0
39	Other Plant & Misc. Equipment			NA	NA	NA	NA	NA	NA	NA	NA	NA	NA	NA	NA	NA	NA	0
40	RECLAIMED WATER DISTRIBUTION PLANT			NA	NA	NA	NA	NA	NA	NA	NA	NA	NA	NA	NA	NA	NA	0
41	Franchises			NA	NA	NA	NA	NA	NA	NA	NA	NA	NA	NA	NA	NA	NA	0
42	Land & Land Rights			NA	NA	NA	NA	NA	NA	NA	NA	NA	NA	NA	NA	NA	NA	0
43	Structures & Improvements			NA	NA	NA	NA	NA	NA	NA	NA	NA	NA	NA	NA	NA	NA	0
44	Power Generation Equipment			NA	NA	NA	NA	NA	NA	NA	NA	NA	NA	NA	NA	NA	NA	0
45	Reuse Services			NA	NA	NA	NA	NA	NA	NA	NA	NA	NA	NA	NA	NA	NA	0
46	Reuse Meters & Meter Installations			NA	NA	NA	NA	NA	NA	NA	NA	NA	NA	NA	NA	NA	NA	0
47	Pumping Equipment			NA	NA	NA	NA	NA	NA	NA	NA	NA	NA	NA	NA	NA	NA	0
48	Reuse Transmission & Distr. Sys.			NA	NA	NA	NA	NA	NA	NA	NA	NA	NA	NA	NA	NA	NA	0
49	Other Plant & Misc. Equipment			NA	NA	NA	NA	NA	NA	NA	NA	NA	NA	NA	NA	NA	NA	0
50	GENERAL PLANT			NA	NA	NA	NA	NA	NA	NA	NA	NA	NA	NA	NA	NA	NA	0
51	Land & Land Rights			NA	NA	NA	NA	NA	NA	NA	NA	NA	NA	NA	NA	NA	NA	0
52	Structures & Improvements			NA	NA	NA	NA	NA	NA	NA	NA	NA	NA	NA	NA	NA	NA	0
53	Office Furniture & Equipment			NA	NA	NA	NA	NA	NA	NA	NA	NA	NA	NA	NA	NA	NA	0
54	Computer Equipment			NA	NA	NA	NA	NA	NA	NA	NA	NA	NA	NA	NA	NA	NA	0
55	Transportation Equipment			NA	NA	NA	NA	NA	NA	NA	NA	NA	NA	NA	NA	NA	NA	0
56	Stores Equipment			NA	NA	NA	NA	NA	NA	NA	NA	NA	NA	NA	NA	NA	NA	0
57	Tools, Shop & Garage Equipment			NA	NA	NA	NA	NA	NA	NA	NA	NA	NA	NA	NA	NA	NA	0
58	Laboratory Equipment			NA	NA	NA	NA	NA	NA	NA	NA	NA	NA	NA	NA	NA	NA	0
59	Power Operated Equipment			NA	NA	NA	NA	NA	NA	NA	NA	NA	NA	NA	NA	NA	NA	0
60	Communication Equipment			NA	NA	NA	NA	NA	NA	NA	NA	NA	NA	NA	NA	NA	NA	0
61	Miscellaneous Equipment			NA	NA	NA	NA	NA	NA	NA	NA	NA	NA	NA	NA	NA	NA	0
62	Other Tangible Plant			NA	NA	NA	NA	NA	NA	NA	NA	NA	NA	NA	NA	NA	NA	0
63	TOTAL			0	0	0	0	0	0	0	0	0	0	0	0	0	0	0
64	Subtotal Land & Land Rights			0	0	0	0	0	0	0	0	0	0	0	0	0	0	0

Non-Used and Useful Plant - Summary

Florida Public Service Commission

Wootens

Schedule: A-7

Docket No. 060368-WS

Page: 1 of 1

Test Year Ending December 31 of
Historical 2005, Projected 2006 & 2007

Preparer: Robert M. Griffin

Explanation: Provide a summary of the items included in non-used and useful plant for the year. Provide additional support schedules, if necessary.

Line No.	Description	(1)	(2)	(3)	(4)	(5)	(6)	(9)
			Base Year 2005	Intermediate Year 2006		Projected Rate Year 2007		Supporting Schedules
			Adjusted Balance	Adjustments	Adjusted Balance	Adjustments	Adjusted Balance	
Water								
1	Plant in Service		699	191	890	730	1,620	A-5
2	Land		0	0	0	0	0	A-5
3	Less: Accumulated Depreciation		(233)	24	(209)	78	(131)	A-9
4	Less: CIAC		0	0	0	0	0	A-12
5	Accumulated Amort. of CIAC		0	0	0	0	0	A-14
6	Less: Advances for Construction		0	0	0	0	0	A-16
7	Other (Explain)			0		0		
8	TOTAL		<u>466</u>	<u>215</u>	<u>681</u>	<u>808</u>	<u>1,489</u>	
Sewer								
9	Plant in Service		0	0	0	0	0	A-6
10	Land		0	0	0	0	0	A-6
11	Less: Accumulated Depreciation		0	0	0	0	0	A-10
12	Less: CIAC		0	0	0	0	0	A-12
13	Accumulated Amort. Of CIAC		0	0	0	0	0	A-14
14	Less: Advances for Construction		0	0	0	0	0	A-16
15	Other (Explain)			0		0		
16	TOTAL		<u>0</u>	<u>0</u>	<u>0</u>	<u>0</u>	<u>0</u>	

**Schedule of Water and Sewer Accumulated Depreciation
Annual Balances Subsequent to Last Established Rate Base**

Florida Public Service Commission

Wootens

Docket No. 060368-WS

Projected Test Year Ending 12/31/07

Schedule: A-8

Page: 1 of 2

Preparer: Robert M. Griffin

Explanation: Provide the annual balance per books of Water Accumulated Depreciation, for all years since either rate base was last established by this Commission; or the date of inception of utility service if rate base has not been established previously by this Commission; and yearly additions, retirements, and adjustments by dollar amount up to the end of the test year. Provide an additional page if necessary. If a projected test year is used, include the projected annual additions and/or retirements specifically identifying those amounts.

Line No.	(1) Description	(2) Water Year End Balance	(3) Sewer Year End Balance
The balances for this system begin June 30, 2004 in accordance with PSC Amendatory Order			
1	12/31/92 Balance		NA
	1993		
2	Additions		NA
3	Retirements		NA
4	Adjustments		NA
5	12/31/93 Balance		NA
	1994		
6	Additions		NA
7	Retirements		NA
8	Adjustments		NA
9	12/31/94 Balance		NA
	1995		
10	Additions		NA
11	Retirements		NA
12	Adjustments		NA
13	12/31/95 Balance		NA
	1996		
14	Additions		NA
15	Retirements		NA
16	Adjustments		NA
17	12/31/96 Balance		NA
	1997		
18	Additions		NA
19	Retirements		NA
20	Adjustments		NA
21	12/31/97 Balance		NA
	1998		
22	Additions		NA
23	Retirements		NA
24	Adjustments		NA
25	12/31/98 Balance		NA
	1999		
26	Additions		NA
27	Retirements		NA
28	Adjustments		NA
29	12/31/99 Balance		NA

**Schedule of Water and Sewer Accumulated Depreciation
Annual Balances Subsequent to Last Established Rate Base**

Florida Public Service Commission

Wootens
Docket No. 060368-WS
Projected Test Year Ending 12/31/07

Schedule: A-8
Page: 2 of 2
Preparer: Robert M. Griffin

Explanation: Schedule A-8 continued

Line No.	(1) Description	(2) Water Year End Balance	(3) Sewer Year End Balance
The balances for this system begin June 30, 2004 in accordance with PSC Amendatory Order			
2000			
30	Additions		NA
31	Retirements		NA
32	Adjustments		NA
33	12/31/00 Balance		NA
2001			
34	Additions		NA
35	Retirements		NA
36	Adjustments		NA
37	12/31/01 Balance		NA
2002			
38	Additions		NA
39	Retirements		NA
40	Adjustments		NA
41	12/31/02 Balance		NA
2003			
42	Additions		NA
43	Retirements		NA
44	Adjustments		NA
45	06/30/04 Amend. Order Balance	22,164	NA
2004			
46	Additions	1,475	NA
47	Retirements	0	NA
48	Adjustments	0	NA
49	12/31/04 Balance	23,639	NA
2005			
50	Additions	2,959	NA
51	Retirements	0	NA
52	Adjustments	11	NA
53	12/31/05 Balance	26,609	NA
2006			
54	Additions	3,097	NA
55	Retirements	(1,777)	NA
56	Adjustments	83	NA
57	12/31/06 Balance	28,013	NA
2007			
58	Additions	3,505	NA
59	Retirements	(604)	NA
60	Adjustments	233	NA
61	12/31/07 Balance	31,146	NA

Supporting Schedules: A-9, A-10 (pp 2-5)

Schedule of Water Accumulated Depreciation By Primary Account

Florida Public Service Commission

Test Year Average balance

Wootens

Schedule: A-9

Docket No. 060368-WS

Page: 1 of 5

Test Year Ending December 31 of

Preparer: Robert M. Griffin

Historical 2005, Projected 2006 & 2007

Explanation: Provide the Average Water Accumulated Depreciation by Primary Account and the calculation of the Average Non-Used and Useful amounts.

Line No.	Acct No.	(1) Account Name	(2) Historical Base Year 2005			(5) Intermediate Year 2006			(8) Projected Rate Year 2007		
			(2) Adjusted Balance	(3) Non-Used & Useful %	(4) Adjusted	(5) Adjusted Balance	(6) Non-Used & Useful %	(7) Amount	(8) Adjusted Balance	(9) Non-Used & Useful %	(10) Amount
1		INTANGIBLE PLANT									
2	301.1	Organization	0	0.00%	0	0	0.00%	0	0	0.00%	0
3	302.1	Franchises	7	0.00%	0	8	0.00%	0	8	0.00%	0
4	339.1	Other Plant & Misc. Equipment	0	0.00%	0	0	0.00%	0	0	0.00%	0
5		SOURCE OF SUPPLY & PUMPING PLANT									
6	303.2	Land & Land Rights	0	0.00%	0	0	0.00%	0	0	0.00%	0
7	304.2	Structures & Improvements	573	0.00%	0	647	0.00%	0	631	0.00%	0
8	305.2	Collect. & Impound Reservoirs	0	0.00%	0	0	0.00%	0	0	0.00%	0
9	306.2	Lake, River & Other Intakes	0	0.00%	0	0	0.00%	0	0	0.00%	0
10	307.2	Wells & Springs	437	0.00%	0	502	0.00%	0	568	0.00%	0
11	308.2	Infiltration Galleries & Tunnels	0	0.00%	0	0	0.00%	0	0	0.00%	0
12	309.2	Supply Mains	0	0.00%	0	0	0.00%	0	0	0.00%	0
13	310.2	Power Generation Equipment	0	0.00%	0	0	0.00%	0	0	0.00%	0
14	311.2	Pumping Equipment	12,625	0.00%	0	14,095	0.00%	0	15,564	0.00%	0
15	339.2	Other Plant & Misc. Equipment	0	0.00%	0	0	0.00%	0	0	0.00%	0
16		WATER TREATMENT PLANT									
17	303.3	Land & Land Rights	0	0.00%	0	0	0.00%	0	0	0.00%	0
18	304.3	Structures & Improvements	0	0.00%	0	0	0.00%	0	0	0.00%	0
19	311.3	Pumping Equipment	0	0.00%	0	0	0.00%	0	0	0.00%	0
20	320.3	Water Treatment Equipment	0	0.00%	0	0	0.00%	0	0	0.00%	0
21	339.3	Other Plant & Misc. Equipment	0	0.00%	0	0	0.00%	0	0	0.00%	0
22		TRANSMISSION & DISTRIBUTION PLANT									
23	303.4	Land & Land Rights	0	0.00%	0	0	0.00%	0	0	0.00%	0
24	304.4	Structures & Improvements	0	0.00%	0	0	0.00%	0	0	0.00%	0
25	311.4	Pumping Equipment	0	0.00%	0	0	0.00%	0	0	0.00%	0
26	330.4	Distr. Reservoirs & Standpipes	11,286	0.00%	0	12,391	0.00%	0	12,527	0.00%	0
27	331.4	Transm. & Distribution Mains	531	43.91%	233	503	41.56%	209	334	39.22%	131
28	333.4	Services	(79)	0.00%	0	(63)	0.00%	0	(48)	0.00%	0
29	334.4	Meters & Meter Installations	(265)	0.00%	0	(178)	0.00%	0	(176)	0.00%	0
30	335.4	Hydrants	0	43.91%	0	0	41.56%	0	0	39.22%	0
31	336.4	Backflow Prevention	0	0.00%	0	0	0.00%	0	0	0.00%	0
32	339.4	Other Plant & Misc. Equipment	0	0.00%	0	0	0.00%	0	0	0.00%	0
33		GENERAL PLANT									
34	303.5	Land & Land Rights	0	0.00%	0	0	0.00%	0	0	0.00%	0
35	304.5	Structures & Improvements	0	0.00%	0	0	0.00%	0	0	0.00%	0
36	340.5	Office Furniture & Equipment	0	0.00%	0	0	0.00%	0	0	0.00%	0
37	340.51	Computer Equipment	2	0.00%	0	46	0.00%	0	206	0.00%	0
38	341.5	Transportation Equipment	0	0.00%	0	0	0.00%	0	0	0.00%	0
39	342.5	Stores Equipment	0	0.00%	0	0	0.00%	0	0	0.00%	0
40	343.5	Tools, Shop & Garage Equipment	0	0.00%	0	0	0.00%	0	0	0.00%	0
41	344.5	Laboratory Equipment	0	0.00%	0	0	0.00%	0	0	0.00%	0
42	345.5	Power Operated Equipment	0	0.00%	0	0	0.00%	0	0	0.00%	0
43	346.5	Communication Equipment	0	0.00%	0	0	0.00%	0	0	0.00%	0
44	347.5	Miscellaneous Equipment	0	0.00%	0	0	0.00%	0	0	0.00%	0
45	348.5	Other Tangible Plant	0	0.00%	0	0	0.00%	0	0	0.00%	0
46		TOTAL	25,117		233	27,950		209	29,614		131
		Total Land and Land Rights	0		0	0		0	0		0

Schedule of Water Accumulated Depreciation By Primary Account

Test Year Average Balance

Wootens

Docket No. 060368-VS

Test Year Ending 12/31/05

Historical [X] Projected []

Explanation: Provide the month ending Per Books balances for Water Accumulated Depreciation by primary account for each month of the Test Year and the ending balance for the prior year.

Line Acct	No.	Account Name	12/31/04	Jan	Feb	Mar	Apr	May	Jun	Jul	Aug	Sep	Oct	Nov	Dec	Average Balance
1	(1)	INTANGIBLE PLANT	(2)	(3)	(4)	(5)	(6)	(7)	(8)	(9)	(10)	(11)	(12)	(13)	(14)	(15)
2		301.1 Organization	0	0	0	0	0	0	0	0	0	0	0	0	0	0
3		302.1 Franchises	0	0	0	0	0	0	0	0	0	0	0	0	0	0
4		339.1 Other Plant & Misc. Equipment	0	0	0	0	0	0	0	0	0	0	0	0	0	0
5		SOURCE OF SUPPLY & PUMPING PLANT	0	0	0	0	0	0	0	0	0	0	0	0	0	0
6		303.2 Land & Land Rights	0	0	0	0	0	0	0	0	0	0	0	0	0	0
7		304.2 Structures & Improvements	0	0	0	0	0	0	0	0	0	0	0	0	0	0
8		305.2 Collect. & Impound Reservoirs	0	0	0	0	0	0	0	0	0	0	0	0	0	0
9		306.2 Lake, River & Other Inakes	0	0	0	0	0	0	0	0	0	0	0	0	0	0
10		307.2 Wells & Springs	0	0	0	0	0	0	0	0	0	0	0	0	0	0
11		308.2 Infiltration Galleries & Tunnels	0	0	0	0	0	0	0	0	0	0	0	0	0	0
12		309.2 Supply Mains	0	0	0	0	0	0	0	0	0	0	0	0	0	0
13		310.2 Power Generation Equipment	0	0	0	0	0	0	0	0	0	0	0	0	0	0
14		311.2 Pumping Equipment	0	0	0	0	0	0	0	0	0	0	0	0	0	0
15		339.2 Other Plant & Misc. Equipment	0	0	0	0	0	0	0	0	0	0	0	0	0	0
16		WATER TREATMENT PLANT	0	0	0	0	0	0	0	0	0	0	0	0	0	0
17		303.3 Land & Land Rights	0	0	0	0	0	0	0	0	0	0	0	0	0	0
18		304.3 Structures & Improvements	0	0	0	0	0	0	0	0	0	0	0	0	0	0
19		311.3 Pumping Equipment	0	0	0	0	0	0	0	0	0	0	0	0	0	0
20		320.3 Water Treatment Equipment	0	0	0	0	0	0	0	0	0	0	0	0	0	0
21		339.3 Other Plant & Misc. Equipment	0	0	0	0	0	0	0	0	0	0	0	0	0	0
22		TRANSMISSION & DISTRIBUTION PLANT	0	0	0	0	0	0	0	0	0	0	0	0	0	0
23		303.4 Land & Land Rights	0	0	0	0	0	0	0	0	0	0	0	0	0	0
24		304.4 Structures & Improvements	0	0	0	0	0	0	0	0	0	0	0	0	0	0
25		311.4 Pumping Equipment	0	0	0	0	0	0	0	0	0	0	0	0	0	0
26		330.4 Dist. Reservoirs & Standpipes	0	0	0	0	0	0	0	0	0	0	0	0	0	0
27		331.4 Transm. & Distribution Mains	0	0	0	0	0	0	0	0	0	0	0	0	0	0
28		333.4 Services	0	0	0	0	0	0	0	0	0	0	0	0	0	0
29		334.4 Meters & Meter Installations	0	0	0	0	0	0	0	0	0	0	0	0	0	0
30		335.4 Hydrants	0	0	0	0	0	0	0	0	0	0	0	0	0	0
31		336.4 Backflow Prevention	0	0	0	0	0	0	0	0	0	0	0	0	0	0
32		339.4 Other Plant & Misc. Equipment	0	0	0	0	0	0	0	0	0	0	0	0	0	0
33		GENERAL PLANT	0	0	0	0	0	0	0	0	0	0	0	0	0	0
34		303.5 Land & Land Rights	0	0	0	0	0	0	0	0	0	0	0	0	0	0
35		304.5 Structures & Improvements	0	0	0	0	0	0	0	0	0	0	0	0	0	0
36		340.5 Office Furniture & Equipment	0	0	0	0	0	0	0	0	0	0	0	0	0	0
37		340.51 Computer Equipment	0	0	0	0	0	0	0	0	0	0	0	0	0	0
38		341.5 Transportation Equipment	0	0	0	0	0	0	0	0	0	0	0	0	0	0
39		342.5 Stores Equipment	0	0	0	0	0	0	0	0	0	0	0	0	0	0
40		343.5 Tools, Shop & Garage Equipment	0	0	0	0	0	0	0	0	0	0	0	0	0	0
41		344.5 Laboratory Equipment	0	0	0	0	0	0	0	0	0	0	0	0	0	0
42		345.5 Power Operated Equipment	0	0	0	0	0	0	0	0	0	0	0	0	0	0
43		346.5 Communication Equipment	0	0	0	0	0	0	0	0	0	0	0	0	0	0
44		347.5 Miscellaneous Equipment	0	0	0	0	0	0	0	0	0	0	0	0	0	0
45		348.5 Other Tangible Plant	0	0	0	0	0	0	0	0	0	0	0	0	0	0
46		TOTAL	0	0	0	0	0	0	0	0	0	0	0	0	0	0
47		Subtotal Land & Land Rights	0	0	0	0	0	0	0	0	0	0	0	0	0	0

Note: 2005 Per Book balances are zero since system's balances were aggregated at an Administrative Level pending the PSC Order regarding proper balances at 6/04 acquisition.

Schedule of Water Accumulated Depreciation By Primary Account

Florida Public Service Commission

Test Year Average balance

Schedule: A-9

Wootens

Page: 3 of 5

Docket No. 060368-WS

Preparer: Robert M. Griffin

Test Year Ending 12/31/05

Historical [X] Projected []

Explanation: Provide the month ending Adjusted balances for Water Accumulated Depreciation by primary account for each month of the Test Year and the ending balance for the prior year.

Line No.	Acct No.	(1) Account Name	(2) Prior Year 12/31/04	(3) Jan	(4) Feb	(5) Mar	(6) Apr	(7) May	(8) Jun	(9) Jul	(10) Aug	(11) Sep	(12) Oct	(13) Nov	(14) Dec	(15) Average Balance
1		INTANGIBLE PLANT														
2	301.1	Organization	0	0	0	0	0	0	0	0	0	0	0	0	0	0
3	302.1	Franchises	6	6	7	7	7	7	7	7	7	7	7	7	7	7
4	339.1	Other Plant & Misc. Equipment	0	0	0	0	0	0	0	0	0	0	0	0	0	0
5		SOURCE OF SUPPLY & PUMPING PLANT														
6	303.2	Land & Land Rights	0	0	0	0	0	0	0	0	0	0	0	0	0	0
7	304.2	Structures & Improvements	537	543	549	555	561	567	573	579	585	591	597	604	610	573
8	305.2	Collect. & Impound Reservoirs	0	0	0	0	0	0	0	0	0	0	0	0	0	0
9	306.2	Lake, River & Other Intakes	0	0	0	0	0	0	0	0	0	0	0	0	0	0
10	307.2	Wells & Springs	404	409	415	420	426	431	437	442	448	453	459	464	469	437
11	308.2	Infiltration Galleries & Tunnels	0	0	0	0	0	0	0	0	0	0	0	0	0	0
12	309.2	Supply Mains	0	0	0	0	0	0	0	0	0	0	0	0	0	0
13	310.2	Power Generation Equipment	0	0	0	0	0	0	0	0	0	0	0	0	0	0
14	311.2	Pumping Equipment	11,890	12,012	12,135	12,257	12,380	12,502	12,625	12,747	12,870	12,992	13,115	13,237	13,360	12,625
15	339.2	Other Plant & Misc. Equipment	0	0	0	0	0	0	0	0	0	0	0	0	0	0
16		WATER TREATMENT PLANT														
17	303.3	Land & Land Rights	0	0	0	0	0	0	0	0	0	0	0	0	0	0
18	304.3	Structures & Improvements	0	0	0	0	0	0	0	0	0	0	0	0	0	0
19	311.3	Pumping Equipment	0	0	0	0	0	0	0	0	0	0	0	0	0	0
20	320.3	Water Treatment Equipment	0	0	0	0	0	0	0	0	0	0	0	0	0	0
21	339.3	Other Plant & Misc. Equipment	0	0	0	0	0	0	0	0	0	0	0	0	0	0
22		TRANSMISSION & DISTRIBUTION PLANT														
23	303.4	Land & Land Rights	0	0	0	0	0	0	0	0	0	0	0	0	0	0
24	304.4	Structures & Improvements	0	0	0	0	0	0	0	0	0	0	0	0	0	0
25	311.4	Pumping Equipment	0	0	0	0	0	0	0	0	0	0	0	0	0	0
26	330.4	Distr. Reservoirs & Standpipes	10,682	10,782	10,883	10,984	11,085	11,186	11,286	11,387	11,488	11,589	11,689	11,790	11,891	11,286
27	331.4	Transm. & Distribution Mains	513	516	519	522	525	528	531	534	537	540	543	546	549	531
28	333.4	Services	(86)	(85)	(84)	(82)	(81)	(80)	(79)	(77)	(76)	(75)	(74)	(72)	(71)	(79)
29	334.4	Meters & Meter Installations	(306)	(299)	(293)	(286)	(279)	(272)	(265)	(258)	(252)	(245)	(238)	(231)	(217)	(265)
30	335.4	Hydrants	0	0	0	0	0	0	0	0	0	0	0	0	0	0
31	336.4	Backflow Prevention	0	0	0	0	0	0	0	0	0	0	0	0	0	0
32	339.4	Other Plant & Misc. Equipment	0	0	0	0	0	0	0	0	0	0	0	0	0	0
33		GENERAL PLANT														
34	303.5	Land & Land Rights	0	0	0	0	0	0	0	0	0	0	0	0	0	0
35	304.5	Structures & Improvements	0	0	0	0	0	0	0	0	0	0	0	0	0	0
36	340.5	Office Furniture & Equipment	0	0	0	0	0	0	0	0	0	0	0	0	0	0
37	340.51	Computer Equipment	0	0	0	0	0	0	0	0	0	0	3	7	11	2
38	341.5	Transportation Equipment	0	0	0	0	0	0	0	0	0	0	0	0	0	0
39	342.5	Stores Equipment	0	0	0	0	0	0	0	0	0	0	0	0	0	0
40	343.5	Tools, Shop & Garage Equipment	0	0	0	0	0	0	0	0	0	0	0	0	0	0
41	344.5	Laboratory Equipment	0	0	0	0	0	0	0	0	0	0	0	0	0	0
42	345.5	Power Operated Equipment	0	0	0	0	0	0	0	0	0	0	0	0	0	0
43	346.5	Communication Equipment	0	0	0	0	0	0	0	0	0	0	0	0	0	0
44	347.5	Miscellaneous Equipment	0	0	0	0	0	0	0	0	0	0	0	0	0	0
45	348.5	Other Tangible Plant	0	0	0	0	0	0	0	0	0	0	0	0	0	0
46		TOTAL	23,639	23,885	24,131	24,377	24,623	24,869	25,115	25,360	25,606	25,853	26,102	26,351	26,609	25,117
47		Subtotal Land & Land Rights	0	0	0	0	0	0	0	0	0	0	0	0	0	0

Schedule of Water Accumulated Depreciation By Primary Account

Florida Public Service Commission

Test Year Average balance

Schedule: A-9

Wootens

Page: 4 of 5

Docket No. 060368-WS

Preparer: Robert M. Griffin

Schedule Year Ending 12/31/06

Historical [] Projected [X]

Explanation: Provide the month ending Adjusted balances for Water Accumulated Depreciation by primary account for each month of the Intermediate Year and the ending balance for the prior year.

Line No.	Acct No.	(1) Account Name	(2) Prior Year 12/31/05	(3) Jan	(4) Feb	(5) Mar	(6) Apr	(7) May	(8) Jun	(9) Jul	(10) Aug	(11) Sep	(12) Oct	(13) Nov	(14) Dec	(15) Average Balance
1		INTANGIBLE PLANT														
2	301.1	Organization	0	0	0	0	0	0	0	0	0	0	0	0	0	0
3	302.1	Franchises	7	7	7	7	8	8	8	8	8	8	8	8	8	8
4	339.1	Other Plant & Misc. Equipment	0	0	0	0	0	0	0	0	0	0	0	0	0	0
5		SOURCE OF SUPPLY & PUMPING PLANT														
6	303.2	Land & Land Rights	0	0	0	0	0	0	0	0	0	0	0	0	0	0
7	304.2	Structures & Improvements	610	616	622	628	634	640	647	653	659	665	672	678	684	647
8	305.2	Collect. & Impound Reservoirs	0	0	0	0	0	0	0	0	0	0	0	0	0	0
9	306.2	Lake, River & Other Intakes	0	0	0	0	0	0	0	0	0	0	0	0	0	0
10	307.2	Wells & Springs	469	475	480	486	491	497	502	508	513	519	524	530	535	502
11	308.2	Infiltration Galleries & Tunnels	0	0	0	0	0	0	0	0	0	0	0	0	0	0
12	309.2	Supply Mains	0	0	0	0	0	0	0	0	0	0	0	0	0	0
13	310.2	Power Generation Equipment	0	0	0	0	0	0	0	0	0	0	0	0	0	0
14	311.2	Pumping Equipment	13,360	13,482	13,605	13,727	13,850	13,972	14,095	14,217	14,340	14,462	14,585	14,707	14,830	14,095
15	339.2	Other Plant & Misc. Equipment	0	0	0	0	0	0	0	0	0	0	0	0	0	0
16		WATER TREATMENT PLANT														
17	303.3	Land & Land Rights	0	0	0	0	0	0	0	0	0	0	0	0	0	0
18	304.3	Structures & Improvements	0	0	0	0	0	0	0	0	0	0	0	0	0	0
19	311.3	Pumping Equipment	0	0	0	0	0	0	0	0	0	0	0	0	0	0
20	320.3	Water Treatment Equipment	0	0	0	0	0	0	0	0	0	0	0	0	0	0
21	339.3	Other Plant & Misc. Equipment	0	0	0	0	0	0	0	0	0	0	0	0	0	0
22		TRANSMISSION & DISTRIBUTION PLANT														
23	303.4	Land & Land Rights	0	0	0	0	0	0	0	0	0	0	0	0	0	0
24	304.4	Structures & Improvements	0	0	0	0	0	0	0	0	0	0	0	0	0	0
25	311.4	Pumping Equipment	0	0	0	0	0	0	0	0	0	0	0	0	0	0
26	330.4	Distr. Reservoirs & Standpipes	11,891	11,992	12,093	12,193	12,294	12,395	12,496	12,596	12,697	12,798	12,899	13,000	11,738	12,391
27	331.4	Transm. & Distribution Mains	549	551	554	557	560	563	495	499	503	435	441	446	380	503
28	333.4	Services	(71)	(70)	(68)	(67)	(66)	(65)	(63)	(62)	(61)	(59)	(58)	(57)	(56)	(63)
29	334.4	Meters & Meter Installations	(217)	(202)	(187)	(172)	(158)	(143)	(183)	(168)	(153)	(193)	(177)	(162)	(201)	(178)
30	335.4	Hydrants	0	0	0	0	0	0	0	0	0	0	0	0	0	0
31	336.4	Backflow Prevention	0	0	0	0	0	0	0	0	0	0	0	0	0	0
32	339.4	Other Plant & Misc. Equipment	0	0	0	0	0	0	0	0	0	0	0	0	0	0
33		GENERAL PLANT														
34	303.5	Land & Land Rights	0	0	0	0	0	0	0	0	0	0	0	0	0	0
35	304.5	Structures & Improvements	0	0	0	0	0	0	0	0	0	0	0	0	0	0
36	340.5	Office Furniture & Equipment	0	0	0	0	0	0	0	0	0	0	0	0	0	0
37	340.51	Computer Equipment	11	16	21	26	31	37	44	51	58	65	72	79	95	46
38	341.5	Transportation Equipment	0	0	0	0	0	0	0	0	0	0	0	0	0	0
39	342.5	Stores Equipment	0	0	0	0	0	0	0	0	0	0	0	0	0	0
40	343.5	Tools, Shop & Garage Equipment	0	0	0	0	0	0	0	0	0	0	0	0	0	0
41	344.5	Laboratory Equipment	0	0	0	0	0	0	0	0	0	0	0	0	0	0
42	345.5	Power Operated Equipment	0	0	0	0	0	0	0	0	0	0	0	0	0	0
43	346.5	Communication Equipment	0	0	0	0	0	0	0	0	0	0	0	0	0	0
44	347.5	Miscellaneous Equipment	0	0	0	0	0	0	0	0	0	0	0	0	0	0
45	348.5	Other Tangible Plant	0	0	0	0	0	0	0	0	0	0	0	0	0	0
46		TOTAL	26,609	26,868	27,126	27,385	27,644	27,905	28,039	28,302	28,564	28,700	28,964	29,228	28,013	27,950
47		Subtotal Land & Land Rights	0	0	0	0	0	0	0	0	0	0	0	0	0	0

Schedule of Water Accumulated Depreciation By Primary Account

Florida Public Service Commission

Test Year Average balance

Schedule: A-9

Wootens

Page: 5 of 5

Docket No. 060368-WS

Preparer: Robert M. Griffin

Schedule Year Ending 12/31/07

Historical [] Projected [X]

Explanation: Provide the month ending Adjusted balances for Water Accumulated Depreciation by primary account for each month of the Projected Rate Year and the ending balance for the prior year.

Line No.	Acct No.	(1) Account Name	(2) Prior Year 12/31/06	(3) Jan	(4) Feb	(5) Mar	(6) Apr	(7) May	(8) Jun	(9) Jul	(10) Aug	(11) Sep	(12) Oct	(13) Nov	(14) Dec	(15) Average Balance
1		INTANGIBLE PLANT														
2	301.1	Organization	0	0	0	0	0	0	0	0	0	0	0	0	0	0
3	302.1	Franchises	8	8	8	8	8	8	8	9	9	9	9	9	9	8
4	339.1	Other Plant & Misc. Equipment	0	0	0	0	0	0	0	0	0	0	0	0	0	0
5		SOURCE OF SUPPLY & PUMPING PLANT														
6	303.2	Land & Land Rights	0	0	0	0	0	0	0	0	0	0	0	0	0	0
7	304.2	Structures & Improvements	684	691	697	648	654	661	612	620	627	579	587	594	547	631
8	305.2	Collect. & Impound Reservoirs	0	0	0	0	0	0	0	0	0	0	0	0	0	0
9	306.2	Lake, River & Other Intakes	0	0	0	0	0	0	0	0	0	0	0	0	0	0
10	307.2	Wells & Springs	535	541	546	551	557	562	568	573	579	584	590	595	601	568
11	308.2	Infiltration Galleries & Tunnels	0	0	0	0	0	0	0	0	0	0	0	0	0	0
12	309.2	Supply Mains	0	0	0	0	0	0	0	0	0	0	0	0	0	0
13	310.2	Power Generation Equipment	0	0	0	0	0	0	0	0	0	0	0	0	0	0
14	311.2	Pumping Equipment	14,830	14,952	15,074	15,197	15,319	15,442	15,564	15,687	15,809	15,932	16,054	16,177	16,299	15,564
15	339.2	Other Plant & Misc. Equipment	0	0	0	0	0	0	0	0	0	0	0	0	0	0
16		WATER TREATMENT PLANT														
17	303.3	Land & Land Rights	0	0	0	0	0	0	0	0	0	0	0	0	0	0
18	304.3	Structures & Improvements	0	0	0	0	0	0	0	0	0	0	0	0	0	0
19	311.3	Pumping Equipment	0	0	0	0	0	0	0	0	0	0	0	0	0	0
20	320.3	Water Treatment Equipment	0	0	0	0	0	0	0	0	0	0	0	0	0	0
21	339.3	Other Plant & Misc. Equipment	0	0	0	0	0	0	0	0	0	0	0	0	0	0
22		TRANSMISSION & DISTRIBUTION PLANT														
23	303.4	Land & Land Rights	0	0	0	0	0	0	0	0	0	0	0	0	0	0
24	304.4	Structures & Improvements	0	0	0	0	0	0	0	0	0	0	0	0	0	0
25	311.4	Pumping Equipment	0	0	0	0	0	0	0	0	0	0	0	0	0	0
26	330.4	Distr. Reservoirs & Standpipes	11,738	11,869	12,001	12,132	12,264	12,395	12,527	12,658	12,789	12,921	13,052	13,184	13,315	12,527
27	331.4	Transm. & Distribution Mains	380	386	393	346	354	361	315	324	332	287	296	305	261	334
28	333.4	Services	(56)	(54)	(53)	(52)	(51)	(49)	(48)	(47)	(45)	(44)	(43)	(42)	(40)	(48)
29	334.4	Meters & Meter Installations	(201)	(186)	(170)	(195)	(179)	(164)	(189)	(173)	(157)	(181)	(165)	(149)	(173)	(176)
30	335.4	Hydrants	0	0	0	0	0	0	0	0	0	0	0	0	0	0
31	336.4	Backflow Prevention	0	0	0	0	0	0	0	0	0	0	0	0	0	0
32	339.4	Other Plant & Misc. Equipment	0	0	0	0	0	0	0	0	0	0	0	0	0	0
33		GENERAL PLANT														
34	303.5	Land & Land Rights	0	0	0	0	0	0	0	0	0	0	0	0	0	0
35	304.5	Structures & Improvements	0	0	0	0	0	0	0	0	0	0	0	0	0	0
36	340.5	Office Furniture & Equipment	0	0	0	0	0	0	0	0	0	0	0	0	0	0
37	340.51	Computer Equipment	95	111	128	146	164	183	202	222	242	263	284	305	327	206
38	341.5	Transportation Equipment	0	0	0	0	0	0	0	0	0	0	0	0	0	0
39	342.5	Stores Equipment	0	0	0	0	0	0	0	0	0	0	0	0	0	0
40	343.5	Tools, Shop & Garage Equipment	0	0	0	0	0	0	0	0	0	0	0	0	0	0
41	344.5	Laboratory Equipment	0	0	0	0	0	0	0	0	0	0	0	0	0	0
42	345.5	Power Operated Equipment	0	0	0	0	0	0	0	0	0	0	0	0	0	0
43	346.5	Communication Equipment	0	0	0	0	0	0	0	0	0	0	0	0	0	0
44	347.5	Miscellaneous Equipment	0	0	0	0	0	0	0	0	0	0	0	0	0	0
45	348.5	Other Tangible Plant	0	0	0	0	0	0	0	0	0	0	0	0	0	0
46		TOTAL	28,013	28,318	28,624	28,782	29,091	29,400	29,561	29,873	30,186	30,349	30,664	30,980	31,146	29,614
47		Subtotal Land & Land Rights	0	0	0	0	0	0	0	0	0	0	0	0	0	0

Schedule of Sewer Accumulated Depreciation By Primary Account

Florida Public Service Commission

Test Year Average balance

Schedule: A-10

Wootens

Page: 1 of 5

Docket No. 060368-WS

Preparer: Robert M. Griffin

Test Year Ending December 31 of

Historical 2005, Projected 2006 & 2007

Line No.	Acct No.	(1) Account Name	(2) Historical Base Year 2005			(5) Intermediate Year 2006			(8) Projected Rate Year 2007		
			(4) Adjusted Balance	(3) Non-Used & Useful %	(4) Adjusted	(6) Adjusted Balance	(6) Non-Used & Useful %	(7) Amount	(9) Adjusted Balance	(9) Non-Used & Useful %	(10) Amount
1		INTANGIBLE PLANT									
2	351.1	Organization	0	0.00%	0	0	0.00%	0	0	0.00%	0
3	352.1	Franchises	0	0.00%	0	0	0.00%	0	0	0.00%	0
4	389.1	Other Plant & Misc. Equipment	0	0.00%	0	0	0.00%	0	0	0.00%	0
5		COLLECTION PLANT									
6	353.2	Land & Land Rights	0	0.00%	0	0	0.00%	0	0	0.00%	0
7	354.2	Structures & Improvements	0	0.00%	0	0	0.00%	0	0	0.00%	0
8	355.2	Power Generation Equipment	0	0.00%	0	0	0.00%	0	0	0.00%	0
9	360.2	Collection Sewers - Force	0	0.00%	0	0	0.00%	0	0	0.00%	0
10	361.2	Collection Sewers - Gravity	0	0.00%	0	0	0.00%	0	0	0.00%	0
11	362.2	Special Collecting Structures	0	0.00%	0	0	0.00%	0	0	0.00%	0
12	363.2	Services to Customers	0	0.00%	0	0	0.00%	0	0	0.00%	0
13	364.2	Flow Measuring Devices	0	0.00%	0	0	0.00%	0	0	0.00%	0
14	365.2	Flow Measuring Installations	0	0.00%	0	0	0.00%	0	0	0.00%	0
15	389.2	Other Plant & Misc. Equipment	0	0.00%	0	0	0.00%	0	0	0.00%	0
16		SYSTEM PUMPING PLANT									
17	353.3	Land & Land Rights	0	0.00%	0	0	0.00%	0	0	0.00%	0
18	354.3	Structures & Improvements	0	0.00%	0	0	0.00%	0	0	0.00%	0
19	355.3	Power Generation Equipment	0	0.00%	0	0	0.00%	0	0	0.00%	0
20	370.3	Receiving Wells	0	0.00%	0	0	0.00%	0	0	0.00%	0
21	371.3	Pumping Equipment	0	0.00%	0	0	0.00%	0	0	0.00%	0
22	389.3	Other Plant & Misc. Equipment	0	0.00%	0	0	0.00%	0	0	0.00%	0
23		TREATMENT AND DISPOSAL PLANT									
24	353.4	Land & Land Rights	0	0.00%	0	0	0.00%	0	0	0.00%	0
25	354.4	Structures & Improvements	0	0.00%	0	0	0.00%	0	0	0.00%	0
26	355.4	Power Generation Equipment	0	0.00%	0	0	0.00%	0	0	0.00%	0
27	380.4	Treatment & Disposal Equipment	0	0.00%	0	0	0.00%	0	0	0.00%	0
28	381.4	Plant Sewers	0	0.00%	0	0	0.00%	0	0	0.00%	0
29	382.4	Outfall Sewer Lines	0	0.00%	0	0	0.00%	0	0	0.00%	0
30	389.4	Other Plant & Misc. Equipment	0	0.00%	0	0	0.00%	0	0	0.00%	0
31		RECLAIMED WATER TREATMENT PLANT									
32	353.5	Land & Land Rights	0	0.00%	0	0	0.00%	0	0	0.00%	0
33	354.5	Structures & Improvements	0	0.00%	0	0	0.00%	0	0	0.00%	0
34	355.5	Power Generation Equipment	0	0.00%	0	0	0.00%	0	0	0.00%	0
35	371.5	Pumping Equipment	0	0.00%	0	0	0.00%	0	0	0.00%	0
36	374.5	Reuse Distribution Reservoirs	0	0.00%	0	0	0.00%	0	0	0.00%	0
37	380.5	Treatment & Disposal Equipment	0	0.00%	0	0	0.00%	0	0	0.00%	0
38	381.5	Plant Sewers	0	0.00%	0	0	0.00%	0	0	0.00%	0
39	389.5	Other Plant & Misc. Equipment	0	0.00%	0	0	0.00%	0	0	0.00%	0
40		RECLAIMED WATER DISTRIBUTION PLANT									
41	352.6	Franchises	0	0.00%	0	0	0.00%	0	0	0.00%	0
42	353.6	Land & Land Rights	0	0.00%	0	0	0.00%	0	0	0.00%	0
43	354.6	Structures & Improvements	0	0.00%	0	0	0.00%	0	0	0.00%	0
44	355.6	Power Generation Equipment	0	0.00%	0	0	0.00%	0	0	0.00%	0
45	366.6	Reuse Services	0	0.00%	0	0	0.00%	0	0	0.00%	0
46	367.6	Reuse Meters & Meter Installations	0	0.00%	0	0	0.00%	0	0	0.00%	0
47	371.6	Pumping Equipment	0	0.00%	0	0	0.00%	0	0	0.00%	0
48	375.6	Reuse Transmission & Distr. Sys.	0	0.00%	0	0	0.00%	0	0	0.00%	0
49	389.6	Other Plant & Misc. Equipment	0	0.00%	0	0	0.00%	0	0	0.00%	0
50		GENERAL PLANT									
51	353.7	Land & Land Rights	0	0.00%	0	0	0.00%	0	0	0.00%	0
52	354.7	Structures & Improvements	0	0.00%	0	0	0.00%	0	0	0.00%	0
53	390.7	Office Furniture & Equipment	0	0.00%	0	0	0.00%	0	0	0.00%	0
54	390.71	Computer Equipment	0	0.00%	0	0	0.00%	0	0	0.00%	0
55	391.7	Transportation Equipment	0	0.00%	0	0	0.00%	0	0	0.00%	0
56	392.7	Stores Equipment	0	0.00%	0	0	0.00%	0	0	0.00%	0
57	393.7	Tools, Shop & Garage Equipment	0	0.00%	0	0	0.00%	0	0	0.00%	0
58	394.7	Laboratory Equipment	0	0.00%	0	0	0.00%	0	0	0.00%	0
59	395.7	Power Operated Equipment	0	0.00%	0	0	0.00%	0	0	0.00%	0
60	396.7	Communication Equipment	0	0.00%	0	0	0.00%	0	0	0.00%	0
61	397.7	Miscellaneous Equipment	0	0.00%	0	0	0.00%	0	0	0.00%	0
62	398.7	Other Tangible Plant	0	0.00%	0	0	0.00%	0	0	0.00%	0
63		TOTAL	0		0	0		0	0		0
64		Total Land and Land Rights	0		0	0		0	0		0

Schedule of Sewer Accumulated Depreciation By Primary Account

Florida Public Service Commission

Test Year Average balance

Wootens

Docket No. 060368-WS

Test Year Ending 12/31/05

Historical [X] Projected []

Schedule: A-10

Page: 2 of 5

Preparer: Robert M. Griffin

Explanation: Provide the month ending Per Books balances for Sewer Accumulated Depreciation by primary account for each month of the Test Year and the ending balance for the prior year.

Line No.	Acct No.	(1) Account Name	(2) Prior Year NA	(3) Jan	(4) Feb	(5) Mar	(6) Apr	(7) May	(8) Jun	(9) Jul	(10) Aug	(11) Sep	(12) Oct	(13) Nov	(14) Dec	(15) Average Balance
1		INTANGIBLE PLANT														
2	351.1	Organization	NA	NA	NA	NA	NA	NA	NA	NA	NA	NA	NA	NA	NA	0
3	352.1	Franchises	NA	NA	NA	NA	NA	NA	NA	NA	NA	NA	NA	NA	NA	0
4	389.1	Other Plant & Misc. Equipment	NA	NA	NA	NA	NA	NA	NA	NA	NA	NA	NA	NA	NA	0
5		COLLECTION PLANT														
6	353.2	Land & Land Rights	NA	NA	NA	NA	NA	NA	NA	NA	NA	NA	NA	NA	NA	0
7	354.2	Structures & Improvements	NA	NA	NA	NA	NA	NA	NA	NA	NA	NA	NA	NA	NA	0
8	355.2	Power Generation Equipment	NA	NA	NA	NA	NA	NA	NA	NA	NA	NA	NA	NA	NA	0
9	360.2	Collection Sewers - Force	NA	NA	NA	NA	NA	NA	NA	NA	NA	NA	NA	NA	NA	0
10	361.2	Collection Sewers - Gravity	NA	NA	NA	NA	NA	NA	NA	NA	NA	NA	NA	NA	NA	0
11	362.2	Special Collecting Structures	NA	NA	NA	NA	NA	NA	NA	NA	NA	NA	NA	NA	NA	0
12	363.2	Services to Customers	NA	NA	NA	NA	NA	NA	NA	NA	NA	NA	NA	NA	NA	0
13	364.2	Flow Measuring Devices	NA	NA	NA	NA	NA	NA	NA	NA	NA	NA	NA	NA	NA	0
14	365.2	Flow Measuring Installations	NA	NA	NA	NA	NA	NA	NA	NA	NA	NA	NA	NA	NA	0
15	389.2	Other Plant & Misc. Equipment	NA	NA	NA	NA	NA	NA	NA	NA	NA	NA	NA	NA	NA	0
16		SYSTEM PUMPING PLANT														
17	353.3	Land & Land Rights	NA	NA	NA	NA	NA	NA	NA	NA	NA	NA	NA	NA	NA	0
18	354.3	Structures & Improvements	NA	NA	NA	NA	NA	NA	NA	NA	NA	NA	NA	NA	NA	0
19	355.3	Power Generation Equipment	NA	NA	NA	NA	NA	NA	NA	NA	NA	NA	NA	NA	NA	0
20	370.3	Receiving Wells	NA	NA	NA	NA	NA	NA	NA	NA	NA	NA	NA	NA	NA	0
21	371.3	Pumping Equipment	NA	NA	NA	NA	NA	NA	NA	NA	NA	NA	NA	NA	NA	0
22	389.3	Other Plant & Misc. Equipment	NA	NA	NA	NA	NA	NA	NA	NA	NA	NA	NA	NA	NA	0
23		TREATMENT AND DISPOSAL PLANT														
24	353.4	Land & Land Rights	NA	NA	NA	NA	NA	NA	NA	NA	NA	NA	NA	NA	NA	0
25	354.4	Structures & Improvements	NA	NA	NA	NA	NA	NA	NA	NA	NA	NA	NA	NA	NA	0
26	355.4	Power Generation Equipment	NA	NA	NA	NA	NA	NA	NA	NA	NA	NA	NA	NA	NA	0
27	380.4	Treatment & Disposal Equipment	NA	NA	NA	NA	NA	NA	NA	NA	NA	NA	NA	NA	NA	0
28	381.4	Plant Sewers	NA	NA	NA	NA	NA	NA	NA	NA	NA	NA	NA	NA	NA	0
29	382.4	Outfall Sewer Lines	NA	NA	NA	NA	NA	NA	NA	NA	NA	NA	NA	NA	NA	0
30	389.4	Other Plant & Misc. Equipment	NA	NA	NA	NA	NA	NA	NA	NA	NA	NA	NA	NA	NA	0
31		RECLAIMED WATER TREATMENT PLANT														
32	353.5	Land & Land Rights	NA	NA	NA	NA	NA	NA	NA	NA	NA	NA	NA	NA	NA	0
33	354.5	Structures & Improvements	NA	NA	NA	NA	NA	NA	NA	NA	NA	NA	NA	NA	NA	0
34	355.5	Power Generation Equipment	NA	NA	NA	NA	NA	NA	NA	NA	NA	NA	NA	NA	NA	0
35	371.5	Pumping Equipment	NA	NA	NA	NA	NA	NA	NA	NA	NA	NA	NA	NA	NA	0
36	374.5	Reuse Distribution Reservoirs	NA	NA	NA	NA	NA	NA	NA	NA	NA	NA	NA	NA	NA	0
37	380.5	Treatment & Disposal Equipment	NA	NA	NA	NA	NA	NA	NA	NA	NA	NA	NA	NA	NA	0
38	381.5	Plant Sewers	NA	NA	NA	NA	NA	NA	NA	NA	NA	NA	NA	NA	NA	0
39	389.5	Other Plant & Misc. Equipment	NA	NA	NA	NA	NA	NA	NA	NA	NA	NA	NA	NA	NA	0
40		RECLAIMED WATER DISTRIBUTION PLANT														
41	352.6	Franchises	NA	NA	NA	NA	NA	NA	NA	NA	NA	NA	NA	NA	NA	0
42	353.6	Land & Land Rights	NA	NA	NA	NA	NA	NA	NA	NA	NA	NA	NA	NA	NA	0
43	354.6	Structures & Improvements	NA	NA	NA	NA	NA	NA	NA	NA	NA	NA	NA	NA	NA	0
44	355.6	Power Generation Equipment	NA	NA	NA	NA	NA	NA	NA	NA	NA	NA	NA	NA	NA	0
45	366.6	Reuse Services	NA	NA	NA	NA	NA	NA	NA	NA	NA	NA	NA	NA	NA	0
46	367.6	Reuse Meters & Meter Installations	NA	NA	NA	NA	NA	NA	NA	NA	NA	NA	NA	NA	NA	0
47	371.6	Pumping Equipment	NA	NA	NA	NA	NA	NA	NA	NA	NA	NA	NA	NA	NA	0
48	375.6	Reuse Transmission & Distr. Sys.	NA	NA	NA	NA	NA	NA	NA	NA	NA	NA	NA	NA	NA	0
49	389.6	Other Plant & Misc. Equipment	NA	NA	NA	NA	NA	NA	NA	NA	NA	NA	NA	NA	NA	0
50		GENERAL PLANT														
51	353.7	Land & Land Rights	NA	NA	NA	NA	NA	NA	NA	NA	NA	NA	NA	NA	NA	0
52	354.7	Structures & Improvements	NA	NA	NA	NA	NA	NA	NA	NA	NA	NA	NA	NA	NA	0
53	390.7	Office Furniture & Equipment	NA	NA	NA	NA	NA	NA	NA	NA	NA	NA	NA	NA	NA	0
54	390.71	Computer Equipment	NA	NA	NA	NA	NA	NA	NA	NA	NA	NA	NA	NA	NA	0
55	391.7	Transportation Equipment	NA	NA	NA	NA	NA	NA	NA	NA	NA	NA	NA	NA	NA	0
56	392.7	Stores Equipment	NA	NA	NA	NA	NA	NA	NA	NA	NA	NA	NA	NA	NA	0
57	393.7	Tools, Shop & Garage Equipment	NA	NA	NA	NA	NA	NA	NA	NA	NA	NA	NA	NA	NA	0
58	394.7	Laboratory Equipment	NA	NA	NA	NA	NA	NA	NA	NA	NA	NA	NA	NA	NA	0
59	395.7	Power Operated Equipment	NA	NA	NA	NA	NA	NA	NA	NA	NA	NA	NA	NA	NA	0
60	396.7	Communication Equipment	NA	NA	NA	NA	NA	NA	NA	NA	NA	NA	NA	NA	NA	0
61	397.7	Miscellaneous Equipment	NA	NA	NA	NA	NA	NA	NA	NA	NA	NA	NA	NA	NA	0
62	398.7	Other Tangible Plant	NA	NA	NA	NA	NA	NA	NA	NA	NA	NA	NA	NA	NA	0
63		TOTAL		0	0	0	0	0	0	0	0	0	0	0	0	0
64		Subtotal Land & Land Rights		0	0	0	0	0	0	0	0	0	0	0	0	0

Note: 2005 Per Book balances are zero since system's balances were aggregated at an Administrative Level pending the PSC Order regarding proper balances at 6/04 acquisition.

Schedule of Sewer Accumulated Depreciation By Primary Account

Florida Public Service Commission

Test Year Average balance

Schedule: A-10

Wootens

Page: 3 of 5

Docket No. 060368-WS

Preparer: Robert M. Griffin

Test Year Ending 12/31/05

Historical [X] Projected []

Explanation: Provide the month ending Adjusted balances for Sewer Accumulated Depreciation by primary account for each month of the Test Year and the ending balance for the prior year.

Line No.	Acct No.	(1) Account Name	(2) Prior Year NA	(3) Jan	(4) Feb	(5) Mar	(6) Apr	(7) May	(8) Jun	(9) Jul	(10) Aug	(11) Sep	(12) Oct	(13) Nov	(14) Dec	(15) Average Balance
1		INTANGIBLE PLANT														
2	351.1	Organization	NA	NA	NA	NA	NA	NA	NA	NA	NA	NA	NA	NA	NA	0
3	352.1	Franchises	NA	NA	NA	NA	NA	NA	NA	NA	NA	NA	NA	NA	NA	0
4	389.1	Other Plant & Misc. Equipment	NA	NA	NA	NA	NA	NA	NA	NA	NA	NA	NA	NA	NA	0
5		COLLECTION PLANT														
6	353.2	Land & Land Rights	NA	NA	NA	NA	NA	NA	NA	NA	NA	NA	NA	NA	NA	0
7	354.2	Structures & Improvements	NA	NA	NA	NA	NA	NA	NA	NA	NA	NA	NA	NA	NA	0
8	355.2	Power Generation Equipment	NA	NA	NA	NA	NA	NA	NA	NA	NA	NA	NA	NA	NA	0
9	360.2	Collection Sewers - Force	NA	NA	NA	NA	NA	NA	NA	NA	NA	NA	NA	NA	NA	0
10	361.2	Collection Sewers - Gravity	NA	NA	NA	NA	NA	NA	NA	NA	NA	NA	NA	NA	NA	0
11	362.2	Special Collecting Structures	NA	NA	NA	NA	NA	NA	NA	NA	NA	NA	NA	NA	NA	0
12	363.2	Services to Customers	NA	NA	NA	NA	NA	NA	NA	NA	NA	NA	NA	NA	NA	0
13	364.2	Flow Measuring Devices	NA	NA	NA	NA	NA	NA	NA	NA	NA	NA	NA	NA	NA	0
14	365.2	Flow Measuring Installations	NA	NA	NA	NA	NA	NA	NA	NA	NA	NA	NA	NA	NA	0
15	389.2	Other Plant & Misc. Equipment	NA	NA	NA	NA	NA	NA	NA	NA	NA	NA	NA	NA	NA	0
16		SYSTEM PUMPING PLANT														
17	353.3	Land & Land Rights	NA	NA	NA	NA	NA	NA	NA	NA	NA	NA	NA	NA	NA	0
18	354.3	Structures & Improvements	NA	NA	NA	NA	NA	NA	NA	NA	NA	NA	NA	NA	NA	0
19	355.3	Power Generation Equipment	NA	NA	NA	NA	NA	NA	NA	NA	NA	NA	NA	NA	NA	0
20	370.3	Receiving Wells	NA	NA	NA	NA	NA	NA	NA	NA	NA	NA	NA	NA	NA	0
21	371.3	Pumping Equipment	NA	NA	NA	NA	NA	NA	NA	NA	NA	NA	NA	NA	NA	0
22	389.3	Other Plant & Misc. Equipment	NA	NA	NA	NA	NA	NA	NA	NA	NA	NA	NA	NA	NA	0
23		TREATMENT AND DISPOSAL PLANT														
24	353.4	Land & Land Rights	NA	NA	NA	NA	NA	NA	NA	NA	NA	NA	NA	NA	NA	0
25	354.4	Structures & Improvements	NA	NA	NA	NA	NA	NA	NA	NA	NA	NA	NA	NA	NA	0
26	355.4	Power Generation Equipment	NA	NA	NA	NA	NA	NA	NA	NA	NA	NA	NA	NA	NA	0
27	380.4	Treatment & Disposal Equipment	NA	NA	NA	NA	NA	NA	NA	NA	NA	NA	NA	NA	NA	0
28	381.4	Plant Sewers	NA	NA	NA	NA	NA	NA	NA	NA	NA	NA	NA	NA	NA	0
29	382.4	Outfall Sewer Lines	NA	NA	NA	NA	NA	NA	NA	NA	NA	NA	NA	NA	NA	0
30	389.4	Other Plant & Misc. Equipment	NA	NA	NA	NA	NA	NA	NA	NA	NA	NA	NA	NA	NA	0
31		RECLAIMED WATER TREATMENT PLANT														
32	353.5	Land & Land Rights	NA	NA	NA	NA	NA	NA	NA	NA	NA	NA	NA	NA	NA	0
33	354.5	Structures & Improvements	NA	NA	NA	NA	NA	NA	NA	NA	NA	NA	NA	NA	NA	0
34	355.5	Power Generation Equipment	NA	NA	NA	NA	NA	NA	NA	NA	NA	NA	NA	NA	NA	0
35	371.5	Pumping Equipment	NA	NA	NA	NA	NA	NA	NA	NA	NA	NA	NA	NA	NA	0
36	374.5	Reuse Distribution Reservoirs	NA	NA	NA	NA	NA	NA	NA	NA	NA	NA	NA	NA	NA	0
37	380.5	Treatment & Disposal Equipment	NA	NA	NA	NA	NA	NA	NA	NA	NA	NA	NA	NA	NA	0
38	381.5	Plant Sewers	NA	NA	NA	NA	NA	NA	NA	NA	NA	NA	NA	NA	NA	0
39	389.5	Other Plant & Misc. Equipment	NA	NA	NA	NA	NA	NA	NA	NA	NA	NA	NA	NA	NA	0
40		RECLAIMED WATER DISTRIBUTION PLANT														
41	352.6	Franchises	NA	NA	NA	NA	NA	NA	NA	NA	NA	NA	NA	NA	NA	0
42	353.6	Land & Land Rights	NA	NA	NA	NA	NA	NA	NA	NA	NA	NA	NA	NA	NA	0
43	354.6	Structures & Improvements	NA	NA	NA	NA	NA	NA	NA	NA	NA	NA	NA	NA	NA	0
44	355.6	Power Generation Equipment	NA	NA	NA	NA	NA	NA	NA	NA	NA	NA	NA	NA	NA	0
45	366.6	Reuse Services	NA	NA	NA	NA	NA	NA	NA	NA	NA	NA	NA	NA	NA	0
46	367.6	Reuse Meters & Meter Installations	NA	NA	NA	NA	NA	NA	NA	NA	NA	NA	NA	NA	NA	0
47	371.6	Pumping Equipment	NA	NA	NA	NA	NA	NA	NA	NA	NA	NA	NA	NA	NA	0
48	375.6	Reuse Transmission & Distr. Sys.	NA	NA	NA	NA	NA	NA	NA	NA	NA	NA	NA	NA	NA	0
49	389.6	Other Plant & Misc. Equipment	NA	NA	NA	NA	NA	NA	NA	NA	NA	NA	NA	NA	NA	0
50		GENERAL PLANT														
51	353.7	Land & Land Rights	NA	NA	NA	NA	NA	NA	NA	NA	NA	NA	NA	NA	NA	0
52	354.7	Structures & Improvements	NA	NA	NA	NA	NA	NA	NA	NA	NA	NA	NA	NA	NA	0
53	390.7	Office Furniture & Equipment	NA	NA	NA	NA	NA	NA	NA	NA	NA	NA	NA	NA	NA	0
54	390.71	Computer Equipment	NA	NA	NA	NA	NA	NA	NA	NA	NA	NA	NA	NA	NA	0
55	391.7	Transportation Equipment	NA	NA	NA	NA	NA	NA	NA	NA	NA	NA	NA	NA	NA	0
56	392.7	Stores Equipment	NA	NA	NA	NA	NA	NA	NA	NA	NA	NA	NA	NA	NA	0
57	393.7	Tools, Shop & Garage Equipment	NA	NA	NA	NA	NA	NA	NA	NA	NA	NA	NA	NA	NA	0
58	394.7	Laboratory Equipment	NA	NA	NA	NA	NA	NA	NA	NA	NA	NA	NA	NA	NA	0
59	395.7	Power Operated Equipment	NA	NA	NA	NA	NA	NA	NA	NA	NA	NA	NA	NA	NA	0
60	396.7	Communication Equipment	NA	NA	NA	NA	NA	NA	NA	NA	NA	NA	NA	NA	NA	0
61	397.7	Miscellaneous Equipment	NA	NA	NA	NA	NA	NA	NA	NA	NA	NA	NA	NA	NA	0
62	398.7	Other Tangible Plant	NA	NA	NA	NA	NA	NA	NA	NA	NA	NA	NA	NA	NA	0
63		TOTAL	0	0	0	0	0	0	0	0	0	0	0	0	0	0
64		Subtotal Land & Land Rights	0	0	0	0	0	0	0	0	0	0	0	0	0	0

Schedule of Sewer Accumulated Depreciation By Primary Account

Florida Public Service Commission

Test Year Average balance
 Wootens
 Docket No. 060368-WS
 Schedule Year Ending 12/31/06
 Historical [] Projected [X]

Schedule: A-10
 Page: 4 of 5
 Preparer: Robert M. Griffin

Explanation: Provide the month ending Adjusted balances for Sewer Accumulated Depreciation by primary account for each month of the Intermediate Year and the ending balance for the prior year.

Line No.	Acct No.	(1) Account Name	(2) Prior Year NA	(3) Jan	(4) Feb	(5) Mar	(6) Apr	(7) May	(8) Jun	(9) Jul	(10) Aug	(11) Sep	(12) Oct	(13) Nov	(14) Dec	(15) Average Balance
1		INTANGIBLE PLANT														
2	351.1	Organization	NA	NA	NA	NA	NA	NA	NA	NA	NA	NA	NA	NA	NA	0
3	352.1	Franchises	NA	NA	NA	NA	NA	NA	NA	NA	NA	NA	NA	NA	NA	0
4	389.1	Other Plant & Misc. Equipment	NA	NA	NA	NA	NA	NA	NA	NA	NA	NA	NA	NA	NA	0
5		COLLECTION PLANT														
6	353.2	Land & Land Rights	NA	NA	NA	NA	NA	NA	NA	NA	NA	NA	NA	NA	NA	0
7	354.2	Structures & Improvements	NA	NA	NA	NA	NA	NA	NA	NA	NA	NA	NA	NA	NA	0
8	355.2	Power Generation Equipment	NA	NA	NA	NA	NA	NA	NA	NA	NA	NA	NA	NA	NA	0
9	360.2	Collection Sewers - Force	NA	NA	NA	NA	NA	NA	NA	NA	NA	NA	NA	NA	NA	0
10	361.2	Collection Sewers - Gravity	NA	NA	NA	NA	NA	NA	NA	NA	NA	NA	NA	NA	NA	0
11	362.2	Special Collecting Structures	NA	NA	NA	NA	NA	NA	NA	NA	NA	NA	NA	NA	NA	0
12	363.2	Services to Customers	NA	NA	NA	NA	NA	NA	NA	NA	NA	NA	NA	NA	NA	0
13	364.2	Flow Measuring Devices	NA	NA	NA	NA	NA	NA	NA	NA	NA	NA	NA	NA	NA	0
14	365.2	Flow Measuring Installations	NA	NA	NA	NA	NA	NA	NA	NA	NA	NA	NA	NA	NA	0
15	389.2	Other Plant & Misc. Equipment	NA	NA	NA	NA	NA	NA	NA	NA	NA	NA	NA	NA	NA	0
16		SYSTEM PUMPING PLANT														
17	353.3	Land & Land Rights	NA	NA	NA	NA	NA	NA	NA	NA	NA	NA	NA	NA	NA	0
18	354.3	Structures & Improvements	NA	NA	NA	NA	NA	NA	NA	NA	NA	NA	NA	NA	NA	0
19	355.3	Power Generation Equipment	NA	NA	NA	NA	NA	NA	NA	NA	NA	NA	NA	NA	NA	0
20	370.3	Receiving Wells	NA	NA	NA	NA	NA	NA	NA	NA	NA	NA	NA	NA	NA	0
21	371.3	Pumping Equipment	NA	NA	NA	NA	NA	NA	NA	NA	NA	NA	NA	NA	NA	0
22	389.3	Other Plant & Misc. Equipment	NA	NA	NA	NA	NA	NA	NA	NA	NA	NA	NA	NA	NA	0
23		TREATMENT AND DISPOSAL PLANT														
24	353.4	Land & Land Rights	NA	NA	NA	NA	NA	NA	NA	NA	NA	NA	NA	NA	NA	0
25	354.4	Structures & Improvements	NA	NA	NA	NA	NA	NA	NA	NA	NA	NA	NA	NA	NA	0
26	355.4	Power Generation Equipment	NA	NA	NA	NA	NA	NA	NA	NA	NA	NA	NA	NA	NA	0
27	380.4	Treatment & Disposal Equipment	NA	NA	NA	NA	NA	NA	NA	NA	NA	NA	NA	NA	NA	0
28	381.4	Plant Sewers	NA	NA	NA	NA	NA	NA	NA	NA	NA	NA	NA	NA	NA	0
29	382.4	Uffall Sewer Lines	NA	NA	NA	NA	NA	NA	NA	NA	NA	NA	NA	NA	NA	0
30	389.4	Other Plant & Misc. Equipment	NA	NA	NA	NA	NA	NA	NA	NA	NA	NA	NA	NA	NA	0
31		RECLAIMED WATER TREATMENT PLANT														
32	353.5	Land & Land Rights	NA	NA	NA	NA	NA	NA	NA	NA	NA	NA	NA	NA	NA	0
33	354.5	Structures & Improvements	NA	NA	NA	NA	NA	NA	NA	NA	NA	NA	NA	NA	NA	0
34	355.5	Power Generation Equipment	NA	NA	NA	NA	NA	NA	NA	NA	NA	NA	NA	NA	NA	0
35	371.5	Pumping Equipment	NA	NA	NA	NA	NA	NA	NA	NA	NA	NA	NA	NA	NA	0
36	374.5	Reuse Distribution Reservoirs	NA	NA	NA	NA	NA	NA	NA	NA	NA	NA	NA	NA	NA	0
37	380.5	Treatment & Disposal Equipment	NA	NA	NA	NA	NA	NA	NA	NA	NA	NA	NA	NA	NA	0
38	381.5	Plant Sewers	NA	NA	NA	NA	NA	NA	NA	NA	NA	NA	NA	NA	NA	0
39	389.5	Other Plant & Misc. Equipment	NA	NA	NA	NA	NA	NA	NA	NA	NA	NA	NA	NA	NA	0
40		RECLAIMED WATER DISTRIBUTION PLANT														
41	352.6	Franchises	NA	NA	NA	NA	NA	NA	NA	NA	NA	NA	NA	NA	NA	0
42	353.6	Land & Land Rights	NA	NA	NA	NA	NA	NA	NA	NA	NA	NA	NA	NA	NA	0
43	354.6	Structures & Improvements	NA	NA	NA	NA	NA	NA	NA	NA	NA	NA	NA	NA	NA	0
44	355.6	Power Generation Equipment	NA	NA	NA	NA	NA	NA	NA	NA	NA	NA	NA	NA	NA	0
45	366.6	Reuse Services	NA	NA	NA	NA	NA	NA	NA	NA	NA	NA	NA	NA	NA	0
46	367.6	Reuse Meters & Meter Installations	NA	NA	NA	NA	NA	NA	NA	NA	NA	NA	NA	NA	NA	0
47	371.6	Pumping Equipment	NA	NA	NA	NA	NA	NA	NA	NA	NA	NA	NA	NA	NA	0
48	375.6	Reuse Transmission & Distr. Sys.	NA	NA	NA	NA	NA	NA	NA	NA	NA	NA	NA	NA	NA	0
49	389.6	Other Plant & Misc. Equipment	NA	NA	NA	NA	NA	NA	NA	NA	NA	NA	NA	NA	NA	0
50		GENERAL PLANT														
51	353.7	Land & Land Rights	NA	NA	NA	NA	NA	NA	NA	NA	NA	NA	NA	NA	NA	0
52	354.7	Structures & Improvements	NA	NA	NA	NA	NA	NA	NA	NA	NA	NA	NA	NA	NA	0
53	390.7	Office Furniture & Equipment	NA	NA	NA	NA	NA	NA	NA	NA	NA	NA	NA	NA	NA	0
54	390.71	Computer Equipment	NA	NA	NA	NA	NA	NA	NA	NA	NA	NA	NA	NA	NA	0
55	391.7	Transportation Equipment	NA	NA	NA	NA	NA	NA	NA	NA	NA	NA	NA	NA	NA	0
56	392.7	Stores Equipment	NA	NA	NA	NA	NA	NA	NA	NA	NA	NA	NA	NA	NA	0
57	393.7	Tools, Shop & Garage Equipment	NA	NA	NA	NA	NA	NA	NA	NA	NA	NA	NA	NA	NA	0
58	394.7	Laboratory Equipment	NA	NA	NA	NA	NA	NA	NA	NA	NA	NA	NA	NA	NA	0
59	395.7	Power Operated Equipment	NA	NA	NA	NA	NA	NA	NA	NA	NA	NA	NA	NA	NA	0
60	396.7	Communication Equipment	NA	NA	NA	NA	NA	NA	NA	NA	NA	NA	NA	NA	NA	0
61	397.7	Miscellaneous Equipment	NA	NA	NA	NA	NA	NA	NA	NA	NA	NA	NA	NA	NA	0
62	398.7	Other Tangible Plant	NA	NA	NA	NA	NA	NA	NA	NA	NA	NA	NA	NA	NA	0
63		TOTAL	0	0	0	0	0	0	0	0	0	0	0	0	0	0
64		Subtotal Land & Land Rights	0	0	0	0	0	0	0	0	0	0	0	0	0	0

Schedule of Sewer Accumulated Depreciation By Primary Account

Florida Public Service Commission

Test Year Average balance

Schedule: A-10

Wootens

Page: 5 of 5

Docket No. 060368-WS

Preparer: Robert M. Griffin

Schedule Year Ending 12/31/07

Historical [] Projected [X]

Explanation: Provide the month ending Adjusted balances for Sewer Accumulated Depreciation by primary account for each month of the Projected Rate Year and the ending balance for the prior year.

Line No.	Acct No.	(1) Account Name	(2) Prior Year NA	(3) Jan	(4) Feb	(5) Mar	(6) Apr	(7) May	(8) Jun	(9) Jul	(10) Aug	(11) Sep	(12) Oct	(13) Nov	(14) Dec	(15) Average Balance
1		INTANGIBLE PLANT														
2	351.1	Organization	NA	NA	NA	NA	NA	NA	NA	NA	NA	NA	NA	NA	NA	0
3	352.1	Franchises	NA	NA	NA	NA	NA	NA	NA	NA	NA	NA	NA	NA	NA	0
4	389.1	Other Plant & Misc. Equipment	NA	NA	NA	NA	NA	NA	NA	NA	NA	NA	NA	NA	NA	0
5		COLLECTION PLANT														
6	353.2	Land & Land Rights	NA	NA	NA	NA	NA	NA	NA	NA	NA	NA	NA	NA	NA	0
7	354.2	Structures & Improvements	NA	NA	NA	NA	NA	NA	NA	NA	NA	NA	NA	NA	NA	0
8	355.2	Power Generation Equipment	NA	NA	NA	NA	NA	NA	NA	NA	NA	NA	NA	NA	NA	0
9	360.2	Collection Sewers - Force	NA	NA	NA	NA	NA	NA	NA	NA	NA	NA	NA	NA	NA	0
10	361.2	Collection Sewers - Gravity	NA	NA	NA	NA	NA	NA	NA	NA	NA	NA	NA	NA	NA	0
11	362.2	Special Collecting Structures	NA	NA	NA	NA	NA	NA	NA	NA	NA	NA	NA	NA	NA	0
12	363.2	Services to Customers	NA	NA	NA	NA	NA	NA	NA	NA	NA	NA	NA	NA	NA	0
13	364.2	Flow Measuring Devices	NA	NA	NA	NA	NA	NA	NA	NA	NA	NA	NA	NA	NA	0
14	365.2	Flow Measuring Installations	NA	NA	NA	NA	NA	NA	NA	NA	NA	NA	NA	NA	NA	0
15	389.2	Other Plant & Misc. Equipment	NA	NA	NA	NA	NA	NA	NA	NA	NA	NA	NA	NA	NA	0
16		SYSTEM PUMPING PLANT														
17	353.3	Land & Land Rights	NA	NA	NA	NA	NA	NA	NA	NA	NA	NA	NA	NA	NA	0
18	354.3	Structures & Improvements	NA	NA	NA	NA	NA	NA	NA	NA	NA	NA	NA	NA	NA	0
19	355.3	Power Generation Equipment	NA	NA	NA	NA	NA	NA	NA	NA	NA	NA	NA	NA	NA	0
20	370.3	Receiving Wells	NA	NA	NA	NA	NA	NA	NA	NA	NA	NA	NA	NA	NA	0
21	371.3	Pumping Equipment	NA	NA	NA	NA	NA	NA	NA	NA	NA	NA	NA	NA	NA	0
22	389.3	Other Plant & Misc. Equipment	NA	NA	NA	NA	NA	NA	NA	NA	NA	NA	NA	NA	NA	0
23		TREATMENT AND DISPOSAL PLANT														
24	353.4	Land & Land Rights	NA	NA	NA	NA	NA	NA	NA	NA	NA	NA	NA	NA	NA	0
25	354.4	Structures & Improvements	NA	NA	NA	NA	NA	NA	NA	NA	NA	NA	NA	NA	NA	0
26	355.4	Power Generation Equipment	NA	NA	NA	NA	NA	NA	NA	NA	NA	NA	NA	NA	NA	0
27	380.4	Treatment & Disposal Equipment	NA	NA	NA	NA	NA	NA	NA	NA	NA	NA	NA	NA	NA	0
28	381.4	Plant Sewers	NA	NA	NA	NA	NA	NA	NA	NA	NA	NA	NA	NA	NA	0
29	382.4	Outfall Sewer Lines	NA	NA	NA	NA	NA	NA	NA	NA	NA	NA	NA	NA	NA	0
30	389.4	Other Plant & Misc. Equipment	NA	NA	NA	NA	NA	NA	NA	NA	NA	NA	NA	NA	NA	0
31		RECLAIMED WATER TREATMENT PLANT														
32	353.5	Land & Land Rights	NA	NA	NA	NA	NA	NA	NA	NA	NA	NA	NA	NA	NA	0
33	354.5	Structures & Improvements	NA	NA	NA	NA	NA	NA	NA	NA	NA	NA	NA	NA	NA	0
34	355.5	Power Generation Equipment	NA	NA	NA	NA	NA	NA	NA	NA	NA	NA	NA	NA	NA	0
35	371.5	Pumping Equipment	NA	NA	NA	NA	NA	NA	NA	NA	NA	NA	NA	NA	NA	0
36	374.5	Reuse Distribution Reservoirs	NA	NA	NA	NA	NA	NA	NA	NA	NA	NA	NA	NA	NA	0
37	380.5	Treatment & Disposal Equipment	NA	NA	NA	NA	NA	NA	NA	NA	NA	NA	NA	NA	NA	0
38	381.5	Plant Sewers	NA	NA	NA	NA	NA	NA	NA	NA	NA	NA	NA	NA	NA	0
39	389.5	Other Plant & Misc. Equipment	NA	NA	NA	NA	NA	NA	NA	NA	NA	NA	NA	NA	NA	0
40		RECLAIMED WATER DISTRIBUTION PLANT														
41	352.6	Franchises	NA	NA	NA	NA	NA	NA	NA	NA	NA	NA	NA	NA	NA	0
42	353.6	Land & Land Rights	NA	NA	NA	NA	NA	NA	NA	NA	NA	NA	NA	NA	NA	0
43	354.6	Structures & Improvements	NA	NA	NA	NA	NA	NA	NA	NA	NA	NA	NA	NA	NA	0
44	355.6	Power Generation Equipment	NA	NA	NA	NA	NA	NA	NA	NA	NA	NA	NA	NA	NA	0
45	366.6	Reuse Services	NA	NA	NA	NA	NA	NA	NA	NA	NA	NA	NA	NA	NA	0
46	367.6	Reuse Meters & Meter Installations	NA	NA	NA	NA	NA	NA	NA	NA	NA	NA	NA	NA	NA	0
47	371.6	Pumping Equipment	NA	NA	NA	NA	NA	NA	NA	NA	NA	NA	NA	NA	NA	0
48	375.6	Reuse Transmission & Distr. Sys.	NA	NA	NA	NA	NA	NA	NA	NA	NA	NA	NA	NA	NA	0
49	389.6	Other Plant & Misc. Equipment	NA	NA	NA	NA	NA	NA	NA	NA	NA	NA	NA	NA	NA	0
50		GENERAL PLANT														
51	353.7	Land & Land Rights	NA	NA	NA	NA	NA	NA	NA	NA	NA	NA	NA	NA	NA	0
52	354.7	Structures & Improvements	NA	NA	NA	NA	NA	NA	NA	NA	NA	NA	NA	NA	NA	0
53	390.7	Office Furniture & Equipment	NA	NA	NA	NA	NA	NA	NA	NA	NA	NA	NA	NA	NA	0
54	390.71	Computer Equipment	NA	NA	NA	NA	NA	NA	NA	NA	NA	NA	NA	NA	NA	0
55	391.7	Transportation Equipment	NA	NA	NA	NA	NA	NA	NA	NA	NA	NA	NA	NA	NA	0
56	392.7	Stores Equipment	NA	NA	NA	NA	NA	NA	NA	NA	NA	NA	NA	NA	NA	0
57	393.7	Tools, Shop & Garage Equipment	NA	NA	NA	NA	NA	NA	NA	NA	NA	NA	NA	NA	NA	0
58	394.7	Laboratory Equipment	NA	NA	NA	NA	NA	NA	NA	NA	NA	NA	NA	NA	NA	0
59	395.7	Power Operated Equipment	NA	NA	NA	NA	NA	NA	NA	NA	NA	NA	NA	NA	NA	0
60	396.7	Communication Equipment	NA	NA	NA	NA	NA	NA	NA	NA	NA	NA	NA	NA	NA	0
61	397.7	Miscellaneous Equipment	NA	NA	NA	NA	NA	NA	NA	NA	NA	NA	NA	NA	NA	0
62	398.7	Other Tangible Plant	NA	NA	NA	NA	NA	NA	NA	NA	NA	NA	NA	NA	NA	0
63		TOTAL		0	0	0	0	0	0	0	0	0	0	0	0	0
64		Subtotal Land & Land Rights		0	0	0	0	0	0	0	0	0	0	0	0	0

**Schedule of Water and Sewer Contributions in Aid of Construction
Annual Balances Subsequent to Last Established Rate Base**

Florida Public Service Commission

Wootens

Docket No. 060368-WS

Projected Test Year Ending 12/31/07

Schedule: A-11

Page: 1 of 2

Preparer: Robert M. Griffin

Explanation: Provide the annual balance of Water contributions in aid of construction for all years since either rate base was last established by this Commission; or the date of inception of utility service if rate base has not been established previously by this Commission; and yearly additions, retirements, and adjustments by dollar amount up to the end of the test year. Provide an additional page if necessary. If a projected test year is used, include the projected annual additions and/or retirements specifically identifying those amounts.

Line No.	(1) Description	(2) Water Year End Balance	(3) Sewer Year End Balance
The balances for this system begin June 30, 2004 in accordance with PSC Amendatory Order			
1	12/31/92 Balance		NA
	1993		
2	Additions		NA
3	Adjustments		NA
4	12/31/93 Balance	_____	NA
	1994		
5	Additions		NA
6	Adjustments		NA
7	12/31/94 Balance	_____	NA
	1995		
8	Additions		NA
9	Adjustments		NA
10	12/31/95 Balance	_____	NA
	1996		
11	Additions		NA
12	Adjustments		NA
13	12/31/96 Balance	_____	NA
	1997		
14	Additions		NA
15	Adjustments		NA
16	12/31/97 Balance	_____	NA
	1998		
17	Additions		NA
18	Adjustments		NA
19	12/31/98 Balance	_____	NA
	1999		
20	Additions		NA
21	Adjustments		NA
22	12/31/99 Balance	_____	NA

**Schedule of Water and Sewer Contributions in Aid of Construction
Annual Balances Subsequent to Last Established Rate Base**

Florida Public Service Commission

Wootens

Schedule: A-11

Docket No. 060368-WS

Page: 2 of 2

Projected Test Year Ending 12/31/07

Preparer: Robert M. Griffin

Explanation: Schedule A-11 continued

Line No.	(1) Description	(2) Water Year End Balance	(3) Sewer Year End Balance
The balances for this system begin June 30, 2004 in accordance with PSC Amendatory Order			
2000			
23	Additions		NA
24	Adjustments		NA
25	12/31/00 Balance		NA
2001			
26	Additions		NA
27	Adjustments		NA
28	12/31/01 Balance		NA
2002			
29	Additions		NA
30	Adjustments		NA
31	12/31/02 Balance		NA
2003			
32	Additions		NA
33	Adjustments		NA
34	06/30/04 Amend. Order Balance	8,346	NA
2004			
35	Additions	233	NA
36	Adjustments	0	NA
37	12/31/04 Balance	8,579	NA
2005			
38	Additions	1,379	NA
39	Adjustments	0	NA
40	12/31/05 Balance	9,958	NA
2006			
41	Additions	0	NA
42	Adjustments	0	NA
43	12/31/06 Balance	9,958	NA
2007			
44	Additions	0	NA
45	Adjustments	0	NA
46	12/31/07 Balance	9,958	NA

Supporting Schedules: A-12 (pp 2-5)

Schedule of Water Contributions in Aid of Construction By Classification

Florida Public Service Commission

Test Year Average balance

Wootens

Docket No. 060368-WS

Test Year Ending December 31 of

Historical 2005, Projected 2006 & 2007

Schedule: A-12

Page: 1 of 5

Preparer: Robert M. Griffin

Explanation: Provide the average CIAC balances by classification and Non-Used & useful calculations.
If a projected year is employed, provide breakdown for test year, base year and intermediate year also.

Line No.	(1) Description	(2) Historical Base Year 2005			(5) Intermediate Year 2006			(8) Projected Rate Year 2007		
		Adjusted Balance	(3) Non-Used %	(4) Useful Amount	Adjusted Balance	(6) Non-Used %	(7) Useful Amount	Adjusted Balance	(9) Non-Used %	(10) Useful Amount
WATER										
Cash CIAC:										
1	Water Treatment Equipment	2,708	0.00%	0	3,246	0.00%	0	3,246	0.00%	0
2	Meter Fees	1,890	0.00%	0	1,959	0.00%	0	1,959	0.00%	0
3	Main Extension Charge	1,441	0.00%	0	1,784	0.00%	0	1,784	0.00%	0
4	Service Installation Fees	2,196	0.00%	0	2,306	0.00%	0	2,306	0.00%	0
5	Total Cash CIAC	8,234		0	9,295		0	9,295		0
Property CIAC:										
6	Dist Reservoirs & Standpipes	0	0.00%	0	0	0.00%	0	0	0.00%	0
7	T&D Mains	663	0.00%	0	663	0.00%	0	663	0.00%	0
8	Services	0	0.00%	0	0	0.00%	0	0	0.00%	0
9	Meters/Meter Installation	0	0.00%	0	0	0.00%	0	0	0.00%	0
10	Hydrants	0	0.00%	0	0	0.00%	0	0	0.00%	0
11	Total Property CIAC	663		0	663		0	663		0
12	Total Water CIAC	8,897		0	9,958		0	9,958		0
SEWER										
Cash CIAC:										
13	Treatment & Disposal Equipment	0	0.00%	0	0	0.00%	0	0	0.00%	0
14	Other	0	0.00%	0	0	0.00%	0	0	0.00%	0
15	Main Extension Charge	0	0.00%	0	0	0.00%	0	0	0.00%	0
16	Service Installation Fees	0	0.00%	0	0	0.00%	0	0	0.00%	0
17	Total Cash CIAC	0		0	0		0	0		0
Property CIAC:										
18	Structures & Improvements	0	0.00%	0	0	0.00%	0	0	0.00%	0
19	Collection Sewers- Force	0	0.00%	0	0	0.00%	0	0	0.00%	0
20	Collection Sewers- Gravity	0	0.00%	0	0	0.00%	0	0	0.00%	0
21	Services to Customers	0	0.00%	0	0	0.00%	0	0	0.00%	0
22	Lift Stations	0	0.00%	0	0	0.00%	0	0	0.00%	0
23	Pumping Equipment	0	0.00%	0	0	0.00%	0	0	0.00%	0
24	Reuse Services	0	0.00%	0	0	0.00%	0	0	0.00%	0
25	Reuse Transmission & Dist Mains	0	0.00%	0	0	0.00%	0	0	0.00%	0
26	Other Plant Misc Equip	0	0.00%	0	0	0.00%	0	0	0.00%	0
27	Total Property CIAC	0		0	0		0	0		0
28	Total Sewer CIAC	0		0	0		0	0		0

Schedule of Water Contributions in Aid of Construction By Classification

Test Year Average balance

Wootens

Docket No. 060368-WS

Test Year Ending 12/31/05

Florida Public Service Commission

Schedule: A-12

Page: 2 of 5

Preparer: Robert M. Griffin

Explanation: Provide the Per Books monthly and average CIAC balances by classification. If a projected year is employed, provide breakdown for test year, base year and intermediate year also.

Line No.	(1) Description	(2) Prior Year 12/31/04	(3) Jan	(4) Feb	(5) Mar	(6) Apr	(7) May	(8) Jun	(9) Jul	(10) Aug	(11) Sep	(12) Oct	(13) Nov	(14) Test Year End Dec	(15) Average Balance
WATER															
Cash CIAC:															
1	Water Treatment Equipment	0	0	0	0	0	0	0	0	0	0	0	0	0	0
2	Meter Fees	0	0	0	0	0	0	0	0	0	0	0	0	0	0
3	Main Extension Charge	0	0	0	0	0	0	0	0	0	0	0	0	0	0
4	Service Installation Fees	0	0	0	0	0	0	0	0	0	0	0	0	0	0
5	Total Cash CIAC	0	0	0	0	0	0	0	0	0	0	0	0	0	0
Property CIAC:															
6	Dist Reservoirs & Standpipes	0	0	0	0	0	0	0	0	0	0	0	0	0	0
7	T&D Mains	0	0	0	0	0	0	0	0	0	0	0	0	0	0
8	Services	0	0	0	0	0	0	0	0	0	0	0	0	0	0
9	Meters/Meter Installation	0	0	0	0	0	0	0	0	0	0	0	0	0	0
10	Hydrants	0	0	0	0	0	0	0	0	0	0	0	0	0	0
11	Total Property CIAC	0	0	0	0	0	0	0	0	0	0	0	0	0	0
12	Total Water CIAC	0	0	0	0	0	0	0	0	0	0	0	0	0	0
SEWER															
Cash CIAC:															
13	Treatment & Disposal Equipment	NA	NA	NA	NA	NA	NA	NA	NA	NA	NA	NA	NA	NA	0
14	Other	NA	NA	NA	NA	NA	NA	NA	NA	NA	NA	NA	NA	NA	0
15	Main Extension Charge	NA	NA	NA	NA	NA	NA	NA	NA	NA	NA	NA	NA	NA	0
16	Service Installation Fees	NA	NA	NA	NA	NA	NA	NA	NA	NA	NA	NA	NA	NA	0
17	Total Cash CIAC	0	0	0	0	0	0	0	0	0	0	0	0	0	0
Property CIAC:															
18	Structures & Improvements	NA	NA	NA	NA	NA	NA	NA	NA	NA	NA	NA	NA	NA	0
19	Collection Sewers- Force	NA	NA	NA	NA	NA	NA	NA	NA	NA	NA	NA	NA	NA	0
20	Collection Sewers- Gravity	NA	NA	NA	NA	NA	NA	NA	NA	NA	NA	NA	NA	NA	0
21	Services to Customers	NA	NA	NA	NA	NA	NA	NA	NA	NA	NA	NA	NA	NA	0
22	Lift Stations	NA	NA	NA	NA	NA	NA	NA	NA	NA	NA	NA	NA	NA	0
23	Pumping Equipment	NA	NA	NA	NA	NA	NA	NA	NA	NA	NA	NA	NA	NA	0
24	Reuse Services	NA	NA	NA	NA	NA	NA	NA	NA	NA	NA	NA	NA	NA	0
25	Reuse Transmission & Dist Mains	NA	NA	NA	NA	NA	NA	NA	NA	NA	NA	NA	NA	NA	0
26	Other Plant Misc Equip	NA	NA	NA	NA	NA	NA	NA	NA	NA	NA	NA	NA	NA	0
27	Total Property CIAC	0	0	0	0	0	0	0	0	0	0	0	0	0	0
28	Total Sewer CIAC	0	0	0	0	0	0	0	0	0	0	0	0	0	0

Note: 2005 Per Book balances are zero since system 's balances were aggregated at an Administrative Level pending the PSC Order regarding proper balances at 6/04 acquisition.

Schedule of Water Contributions in Aid of Construction By Classification

Test Year Average balance

Wootens

Docket No. 060368-WS

Test Year Ending 12/31/05

Florida Public Service Commission

Schedule: A-12

Page: 3 of 5

Preparer: Robert M. Griffin

Explanation: Provide the Adjusted monthly and average CIAC balances by classification. If a projected year is employed, provide breakdown for test year, base year and intermediate year also.

Line No.	(1) Description	(2) Prior Year 12/31/04	(3) Jan	(4) Feb	(5) Mar	(6) Apr	(7) May	(8) Jun	(9) Jul	(10) Aug	(11) Sep	(12) Oct	(13) Nov	(14) Test Year End Dec	(15) Average Balance
WATER															
Cash CIAC:															
1	Water Treatment Equipment	2,546	2,546	2,546	2,546	2,546	2,546	2,546	2,546	2,546	2,546	3,246	3,246	3,246	2,708
2	Meter Fees	1,869	1,869	1,869	1,869	1,869	1,869	1,869	1,869	1,869	1,869	1,959	1,959	1,959	1,890
3	Main Extension Charge	1,338	1,338	1,338	1,338	1,338	1,338	1,338	1,338	1,338	1,338	1,784	1,784	1,784	1,441
4	Service Installation Fees	2,163	2,163	2,163	2,163	2,163	2,163	2,163	2,163	2,163	2,163	2,306	2,306	2,306	2,196
5	Total Cash CIAC	7,916	7,916	7,916	7,916	7,916	7,916	7,916	7,916	7,916	7,916	9,295	9,295	9,295	8,234
Property CIAC:															
6	Dist Reservoirs & Standpipes	0	0	0	0	0	0	0	0	0	0	0	0	0	0
7	T&D Mains	663	663	663	663	663	663	663	663	663	663	663	663	663	663
8	Services	0	0	0	0	0	0	0	0	0	0	0	0	0	0
9	Meters/Meter Installation	0	0	0	0	0	0	0	0	0	0	0	0	0	0
10	Hydrants	0	0	0	0	0	0	0	0	0	0	0	0	0	0
11	Total Property CIAC	663	663	663	663	663	663	663	663	663	663	663	663	663	663
12	Total Water CIAC	8,579	8,579	8,579	8,579	8,579	8,579	8,579	8,579	8,579	8,579	9,958	9,958	9,958	8,897
SEWER															
Cash CIAC:															
13	Treatment & Disposal Equipment	NA	NA	NA	NA	NA	NA	NA	NA	NA	NA	NA	NA	NA	0
14	Other	NA	NA	NA	NA	NA	NA	NA	NA	NA	NA	NA	NA	NA	0
15	Main Extension Charge	NA	NA	NA	NA	NA	NA	NA	NA	NA	NA	NA	NA	NA	0
16	Service Installation Fees	NA	NA	NA	NA	NA	NA	NA	NA	NA	NA	NA	NA	NA	0
17	Total Cash CIAC	0	0	0	0	0	0	0	0	0	0	0	0	0	0
Property CIAC:															
18	Structures & Improvements	NA	NA	NA	NA	NA	NA	NA	NA	NA	NA	NA	NA	NA	0
19	Collection Sewers- Force	NA	NA	NA	NA	NA	NA	NA	NA	NA	NA	NA	NA	NA	0
20	Collection Sewers- Gravity	NA	NA	NA	NA	NA	NA	NA	NA	NA	NA	NA	NA	NA	0
21	Services to Customers	NA	NA	NA	NA	NA	NA	NA	NA	NA	NA	NA	NA	NA	0
22	Lift Stations	NA	NA	NA	NA	NA	NA	NA	NA	NA	NA	NA	NA	NA	0
23	Pumping Equipment	NA	NA	NA	NA	NA	NA	NA	NA	NA	NA	NA	NA	NA	0
24	Reuse Services	NA	NA	NA	NA	NA	NA	NA	NA	NA	NA	NA	NA	NA	0
25	Reuse Transmission & Dist Mains	NA	NA	NA	NA	NA	NA	NA	NA	NA	NA	NA	NA	NA	0
26	Other Plant Misc Equip	NA	NA	NA	NA	NA	NA	NA	NA	NA	NA	NA	NA	NA	0
27	Total Property CIAC	0	0	0	0	0	0	0	0	0	0	0	0	0	0
28	Total Sewer CIAC	0	0	0	0	0	0	0	0	0	0	0	0	0	0

Schedule of Water Contributions in Aid of Construction By Classification
 Test Year Average balance
 Wootens
 Docket No. 060368-WS
 Test Year Ending 12/31/06

Florida Public Service Commission

Schedule: A-12
 Page: 4 of 5
 Preparer: Robert M. Griffin

Explanation: Provide the Adjusted monthly and average CIAC balances by classification. If a projected year is employed, provide breakdown for test year, base year and intermediate year also.

Line No.	(1) Description	(2) Prior Year 12/31/05	(3) Jan	(4) Feb	(5) Mar	(6) Apr	(7) May	(8) Jun	(9) Jul	(10) Aug	(11) Sep	(12) Oct	(13) Nov	(14) Test Year End Dec	(15) Average Balance
WATER															
Cash CIAC:															
1	Water Treatment Equipment	3,246	3,246	3,246	3,246	3,246	3,246	3,246	3,246	3,246	3,246	3,246	3,246	3,246	3,246
2	Meter Fees	1,959	1,959	1,959	1,959	1,959	1,959	1,959	1,959	1,959	1,959	1,959	1,959	1,959	1,959
3	Main Extension Charge	1,784	1,784	1,784	1,784	1,784	1,784	1,784	1,784	1,784	1,784	1,784	1,784	1,784	1,784
4	Service Installation Fees	2,306	2,306	2,306	2,306	2,306	2,306	2,306	2,306	2,306	2,306	2,306	2,306	2,306	2,306
5	Total Cash CIAC	9,295	9,295	9,295	9,295	9,295	9,295	9,295	9,295	9,295	9,295	9,295	9,295	9,295	9,295
Property CIAC:															
6	Dist Reservoirs & Standpipes	0	0	0	0	0	0	0	0	0	0	0	0	0	0
7	T&D Mains	663	663	663	663	663	663	663	663	663	663	663	663	663	663
8	Services	0	0	0	0	0	0	0	0	0	0	0	0	0	0
9	Meters/Meter Installation	0	0	0	0	0	0	0	0	0	0	0	0	0	0
10	Hydrants	0	0	0	0	0	0	0	0	0	0	0	0	0	0
11	Total Property CIAC	663	663	663	663	663	663	663	663	663	663	663	663	663	663
12	Total Water CIAC	9,958	9,958	9,958	9,958	9,958	9,958	9,958	9,958	9,958	9,958	9,958	9,958	9,958	9,958
SEWER															
Cash CIAC:															
13	Treatment & Disposal Equipment	NA	NA	NA	NA	NA	NA	NA	NA	NA	NA	NA	NA	NA	0
14	Other	NA	NA	NA	NA	NA	NA	NA	NA	NA	NA	NA	NA	NA	0
15	Main Extension Charge	NA	NA	NA	NA	NA	NA	NA	NA	NA	NA	NA	NA	NA	0
16	Service Installation Fees	NA	NA	NA	NA	NA	NA	NA	NA	NA	NA	NA	NA	NA	0
17	Total Cash CIAC	0	0	0	0	0	0	0	0	0	0	0	0	0	0
Property CIAC:															
18	Structures & Improvements	NA	NA	NA	NA	NA	NA	NA	NA	NA	NA	NA	NA	NA	0
19	Collection Sewers- Force	NA	NA	NA	NA	NA	NA	NA	NA	NA	NA	NA	NA	NA	0
20	Collection Sewers- Gravity	NA	NA	NA	NA	NA	NA	NA	NA	NA	NA	NA	NA	NA	0
21	Services to Customers	NA	NA	NA	NA	NA	NA	NA	NA	NA	NA	NA	NA	NA	0
22	Lift Stations	NA	NA	NA	NA	NA	NA	NA	NA	NA	NA	NA	NA	NA	0
23	Pumping Equipment	NA	NA	NA	NA	NA	NA	NA	NA	NA	NA	NA	NA	NA	0
24	Reuse Services	NA	NA	NA	NA	NA	NA	NA	NA	NA	NA	NA	NA	NA	0
25	Reuse Transmission & Dist Mains	NA	NA	NA	NA	NA	NA	NA	NA	NA	NA	NA	NA	NA	0
26	Other Plant Misc Equip	NA	NA	NA	NA	NA	NA	NA	NA	NA	NA	NA	NA	NA	0
27	Total Property CIAC	0	0	0	0	0	0	0	0	0	0	0	0	0	0
28	Total Sewer CIAC	0	0	0	0	0	0	0	0	0	0	0	0	0	0

Schedule of Water Contributions in Aid of Construction By Classification

Florida Public Service Commission

Test Year Average balance

Schedule: A-12

Wootens

Page: 5 of 5

Docket No. 060368-WS

Preparer: Robert M. Griffin

Test Year Ending 12/31/07

Explanation: Provide the Adjusted monthly and average CIAC balances by classification. If a projected year is employed, provide breakdown for test year, base year and intermediate year also.

Line No.	(1) Description	(2) Prior Year 12/31/06	(3) Jan	(4) Feb	(5) Mar	(6) Apr	(7) May	(8) Jun	(9) Jul	(10) Aug	(11) Sep	(12) Oct	(13) Nov	(14) Test Year End Dec	(15) Average Balance
WATER															
Cash CIAC:															
1	Water Treatment Equipment	3,246	3,246	3,246	3,246	3,246	3,246	3,246	3,246	3,246	3,246	3,246	3,246	3,246	3,246
2	Meter Fees	1,959	1,959	1,959	1,959	1,959	1,959	1,959	1,959	1,959	1,959	1,959	1,959	1,959	1,959
3	Main Extension Charge	1,784	1,784	1,784	1,784	1,784	1,784	1,784	1,784	1,784	1,784	1,784	1,784	1,784	1,784
4	Service Installation Fees	2,306	2,306	2,306	2,306	2,306	2,306	2,306	2,306	2,306	2,306	2,306	2,306	2,306	2,306
5	Total Cash CIAC	9,295	9,295	9,295	9,295	9,295	9,295	9,295	9,295	9,295	9,295	9,295	9,295	9,295	9,295
Property CIAC:															
6	Dist Reservoirs & Standpipes	0	0	0	0	0	0	0	0	0	0	0	0	0	0
7	T&D Mains	663	663	663	663	663	663	663	663	663	663	663	663	663	663
8	Services	0	0	0	0	0	0	0	0	0	0	0	0	0	0
9	Meters/Meter Installation	0	0	0	0	0	0	0	0	0	0	0	0	0	0
10	Hydrants	0	0	0	0	0	0	0	0	0	0	0	0	0	0
11	Total Property CIAC	663	663	663	663	663	663	663	663	663	663	663	663	663	663
12	Total Water CIAC	9,958	9,958	9,958	9,958	9,958	9,958	9,958	9,958	9,958	9,958	9,958	9,958	9,958	9,958
SEWER															
Cash CIAC:															
13	Treatment & Disposal Equipment	NA	NA	NA	NA	NA	NA	NA	NA	NA	NA	NA	NA	NA	0
14	Other	NA	NA	NA	NA	NA	NA	NA	NA	NA	NA	NA	NA	NA	0
15	Main Extension Charge	NA	NA	NA	NA	NA	NA	NA	NA	NA	NA	NA	NA	NA	0
16	Service Installation Fees	NA	NA	NA	NA	NA	NA	NA	NA	NA	NA	NA	NA	NA	0
17	Total Cash CIAC	0	0	0	0	0	0	0	0	0	0	0	0	0	0
Property CIAC:															
18	Structures & Improvements	NA	NA	NA	NA	NA	NA	NA	NA	NA	NA	NA	NA	NA	0
19	Collection Sewers- Force	NA	NA	NA	NA	NA	NA	NA	NA	NA	NA	NA	NA	NA	0
20	Collection Sewers- Gravity	NA	NA	NA	NA	NA	NA	NA	NA	NA	NA	NA	NA	NA	0
21	Services to Customers	NA	NA	NA	NA	NA	NA	NA	NA	NA	NA	NA	NA	NA	0
22	Lift Stations	NA	NA	NA	NA	NA	NA	NA	NA	NA	NA	NA	NA	NA	0
23	Pumping Equipment	NA	NA	NA	NA	NA	NA	NA	NA	NA	NA	NA	NA	NA	0
24	Reuse Services	NA	NA	NA	NA	NA	NA	NA	NA	NA	NA	NA	NA	NA	0
25	Reuse Transmission & Dist Mains	NA	NA	NA	NA	NA	NA	NA	NA	NA	NA	NA	NA	NA	0
26	Other Plant Misc Equip	NA	NA	NA	NA	NA	NA	NA	NA	NA	NA	NA	NA	NA	0
27	Total Property CIAC	0	0	0	0	0	0	0	0	0	0	0	0	0	0
28	Total Sewer CIAC	0	0	0	0	0	0	0	0	0	0	0	0	0	0

**Schedule of Water and Sewer Accumulated Amortization of CIAC
Annual Balances Subsequent to Last Established Rate Base**

Florida Public Service Commission

Wootens

Docket No. 060368-WS

Projected Test Year Ending 12/31/07

Schedule: A-13

Page: 1 of 2

Preparer: Robert M. Griffin

Explanation: Provide the annual balance of accumulated amortization of CIAC, for water and sewer separately, for all years since either rate base was last established by this Commission or the date of inception of utility service if rate base has not been established previously by this Commission; and yearly additions, retirements, and adjustments by dollar amount up to the end of the test year. Provide an additional page if necessary. If a projected test year is used, include the projected annual additions and/or retirements specifically identifying those amounts.

(1)	(2)	(3)
Line No.	Description	Water Year End Balance
The balances for this system begin June 30, 2004 in accordance with PSC Amendatory Order		
1	12/31/92 Balance	NA
	1993	
2	Additions	NA
3	Adjustments	NA
4	12/31/93 Balance	NA
	1994	
5	Additions	NA
6	Adjustments	NA
7	12/31/94 Balance	NA
	1995	
8	Additions	NA
9	Adjustments	NA
10	12/31/95 Balance	NA
	1996	
11	Additions	NA
12	Adjustments	NA
13	12/31/96 Balance	NA
	1997	
14	Additions	NA
15	Adjustments	NA
16	12/31/97 Balance	NA
	1998	
17	Additions	NA
18	Adjustments	NA
19	12/31/98 Balance	NA
	1999	
20	Additions	NA
21	Adjustments	NA
22	12/31/99 Balance	NA

**Schedule of Water and Sewer Accumulated Amortization of CIAC
Annual Balances Subsequent to Last Established Rate Base**

Florida Public Service Commission

Wootens

Docket No. 060368-WS

Projected Test Year Ending 12/31/07

Schedule: A-13

Page: 2 of 2

Preparer: Robert M. Griffin

Explanation: Schedule A-11 continued

Line No.	(1) Description	(2) Water Year End Balance	(3) Sewer Year End Balance
The balances for this system begin June 30, 2004 in accordance with PSC Amendatory Order			
	2000		
23	Additions		NA
24	Adjustments		NA
25	12/31/00 Balance		NA
	2001		
26	Additions		NA
27	Adjustments		NA
28	12/31/01 Balance		NA
	2002		
29	Additions		NA
30	Adjustments		NA
31	12/31/02 Balance		NA
	2003		
32	Additions		NA
33	Adjustments		NA
34	06/30/04 Amend. Order Balance	1,648	NA
	2004		
35	Additions	141	NA
36	Adjustments	0	NA
37	12/31/04 Balance	1,789	NA
	2005		
38	Additions	296	NA
39	Adjustments	0	NA
40	12/31/05 Balance	2,085	NA
	2006		
41	Additions	330	NA
42	Adjustments	0	NA
43	12/31/06 Balance	2,415	NA
	2007		
44	Additions	335	NA
45	Adjustments	0	NA
46	12/31/07 Balance	2,750	NA

Supporting Schedules: A-12 (pp 2-5)

Schedule of Accumulated Amortization of CIAC by Classification

Florida Public Service Commission

Test Year Average Balance
Wootens
 Docket No. 060368-WS
 Test Year Ending December 31 of
 Historical 2005, Projected 2006 & 2007

Schedule: A-14
 Page: 1 of 5
 Preparer: Robert M. Griffin

Explanation: Provide the average Accumulated Amortization of CIAC balances by classification and Non-Used & useful calculations.
 If a projected year is employed, provide breakdown for test year, base year and intermediate year also.

Line No.	Description	(1) Historical Base Year 2005			(6) Intermediate Year 2006			(9) Projected rate Year 2007		
		(2) Adjusted Balance	(3) Non-Used & Useful %	(4) Adjusted	(5) Adjusted Balance	(6) Non-Used & Useful %	(7) Amount	(8) Adjusted Balance	(9) Non-Used & Useful %	(10) Amount
WATER										
Cash										
1	Water Treatment Equipment	198	0.00%	0	309	0.00%	0	424	0.00%	0
2	Meter Fees	290	0.00%	0	386	0.00%	0	484	0.00%	0
3	Main Extension Charge	124	0.00%	0	161	0.00%	0	207	0.00%	0
4	Service Installation Fees	987	0.00%	0	1,044	0.00%	0	1,102	0.00%	0
5	Total Cash	1,599		0	1,900		0	2,217		0
Property										
6	Dist Reservoirs & Standpipes	0	0.00%	0	0	0.00%	0	0	0.00%	0
7	T&D Mains	334	0.00%	0	349	0.00%	0	365	0.00%	0
8	Services	0	0.00%	0	0	0.00%	0	0	0.00%	0
9	Meters/Meter Installation	0	0.00%	0	0	0.00%	0	0	0.00%	0
10	Hydrants	0	0.00%	0	0	0.00%	0	0	0.00%	0
11	Total Property	334		0	349		0	365		0
12	Total Water	1,933		0	2,249		0	2,582		0
SEWER										
Cash										
13	Treatment & Disposal Equipment	0	0.00%	0	0	0.00%	0	0	0.00%	0
14	Other	0	0.00%	0	0	0.00%	0	0	0.00%	0
15	Main Extension Charge	0	0.00%	0	0	0.00%	0	0	0.00%	0
16	Service Installation Fees	0	0.00%	0	0	0.00%	0	0	0.00%	0
17	Total Cash	0		0	0		0	0		0
Property										
18	Structures & Improvements	0	0.00%	0	0	0.00%	0	0	0.00%	0
19	Collection Sewers- Force	0	0.00%	0	0	0.00%	0	0	0.00%	0
20	Collection Sewers- Gravity	0	0.00%	0	0	0.00%	0	0	0.00%	0
21	Services to Customers	0	0.00%	0	0	0.00%	0	0	0.00%	0
22	Lift Stations	0	0.00%	0	0	0.00%	0	0	0.00%	0
23	Pumping Equipment	0	0.00%	0	0	0.00%	0	0	0.00%	0
24	Reuse Services	0	0.00%	0	0	0.00%	0	0	0.00%	0
25	Reuse Transmission & Dist Mains	0	0.00%	0	0	0.00%	0	0	0.00%	0
26	Other Plant Misc Equip	0	0.00%	0	0	0.00%	0	0	0.00%	0
27	Total Property	0		0	0		0	0		0
28	Total Sewer	0		0	0		0	0		0

Schedule of Accumulated Amortization of CIAC by Classification

Test Year Average Balance

Wootens

Docket No. 060368-WS

Test Year Ending 12/31/05

Florida Public Service Commission

Schedule: A-14

Page: 2 of 5

Preparer: Robert M. Griffin

Explanation: Provide the Per Books monthly and average Accumulated Amortization of CIAC balances by classification. If a projected year is employed, provide breakdown for test year, base year and intermediate year also.

Line No.	(1) Description	(2) Prior Year 12/31/04	(3) Jan	(4) Feb	(5) Mar	(6) Apr	(7) May	(8) Jun	(9) Jul	(10) Aug	(11) Sep	(12) Oct	(13) Nov	(14) Test Year End Dec	(15) Average Balance
WATER															
Cash															
1	Water Treatment Equipment	0	0	0	0	0	0	0	0	0	0	0	0	0	0
2	Meter Fees	0	0	0	0	0	0	0	0	0	0	0	0	0	0
3	Main Extension Charge	0	0	0	0	0	0	0	0	0	0	0	0	0	0
4	Service Installation Fees	0	0	0	0	0	0	0	0	0	0	0	0	0	0
5	Total Cash	0	0	0	0	0	0	0	0	0	0	0	0	0	0
Property															
6	Dist Reservoirs & Standpipes	0	0	0	0	0	0	0	0	0	0	0	0	0	0
7	T&D Mains	0	0	0	0	0	0	0	0	0	0	0	0	0	0
8	Services	0	0	0	0	0	0	0	0	0	0	0	0	0	0
9	Meters/Meter Installation	0	0	0	0	0	0	0	0	0	0	0	0	0	0
10	Hydrants	0	0	0	0	0	0	0	0	0	0	0	0	0	0
11	Total Property	0	0	0	0	0	0	0	0	0	0	0	0	0	0
12	Total Water	0	0	0	0	0	0	0	0	0	0	0	0	0	0
SEWER															
Cash															
13	Treatment & Disposal Equipment	NA	NA	NA	NA	NA	NA	NA	NA	NA	NA	NA	NA	NA	0
14	Other	NA	NA	NA	NA	NA	NA	NA	NA	NA	NA	NA	NA	NA	0
15	Main Extension Charge	NA	NA	NA	NA	NA	NA	NA	NA	NA	NA	NA	NA	NA	0
16	Service Installation Fees	NA	NA	NA	NA	NA	NA	NA	NA	NA	NA	NA	NA	NA	0
17	Total Cash	0	0	0	0	0	0	0	0	0	0	0	0	0	0
Property															
18	Structures & Improvements	NA	NA	NA	NA	NA	NA	NA	NA	NA	NA	NA	NA	NA	0
19	Collection Sewers- Force	NA	NA	NA	NA	NA	NA	NA	NA	NA	NA	NA	NA	NA	0
20	Collection Sewers- Gravity	NA	NA	NA	NA	NA	NA	NA	NA	NA	NA	NA	NA	NA	0
21	Services to Customers	NA	NA	NA	NA	NA	NA	NA	NA	NA	NA	NA	NA	NA	0
22	Lift Stations	NA	NA	NA	NA	NA	NA	NA	NA	NA	NA	NA	NA	NA	0
23	Pumping Equipment	NA	NA	NA	NA	NA	NA	NA	NA	NA	NA	NA	NA	NA	0
24	Reuse Services	NA	NA	NA	NA	NA	NA	NA	NA	NA	NA	NA	NA	NA	0
25	Reuse Transmission & Dist Mains	NA	NA	NA	NA	NA	NA	NA	NA	NA	NA	NA	NA	NA	0
26	Other Plant Misc Equip	NA	NA	NA	NA	NA	NA	NA	NA	NA	NA	NA	NA	NA	0
27	Total Property	0	0	0	0	0	0	0	0	0	0	0	0	0	0
28	Total Sewer	0	0	0	0	0	0	0	0	0	0	0	0	0	0

Note: 2005 Per Book balances are zero since system 's balances were aggregated at an Administrative Level pending the PSC Order regarding proper balances at 6/04 acquisition.

Schedule of Accumulated Amortization of CIAC by Classification
 Test Year Average Balance
 Wootens
 Docket No. 060368-WS
 Test Year Ending 12/31/05

Florida Public Service Commission

Schedule: A-14
 Page: 3 of 5
 Preparer: Robert M. Griffin

Explanation: Provide the Adjusted monthly and average Accumulated Amortization of CIAC balances by classification. If a projected year is employed, provide breakdown for test year, base year and intermediate year also.

Line No.	(1) Description	(2) Prior Year 12/31/04	(3) Jan	(4) Feb	(5) Mar	(6) Apr	(7) May	(8) Jun	(9) Jul	(10) Aug	(11) Sep	(12) Oct	(13) Nov	(14) Test Year End Dec	(15) Average Balance
WATER															
Cash															
1	Water Treatment Equipment	152	159	167	175	182	190	197	205	213	220	230	240	250	198
2	Meter Fees	243	251	258	266	274	282	289	297	305	313	321	329	337	290
3	Main Extension Charge	109	111	114	116	119	121	124	126	129	131	134	138	141	124
4	Service Installation Fees	960	965	969	974	978	983	987	992	996	1,001	1,005	1,010	1,015	987
5	Total Cash	1,463	1,486	1,508	1,531	1,553	1,575	1,598	1,620	1,643	1,665	1,691	1,717	1,743	1,599
Property															
6	Dist Reservoirs & Standpipes	0	0	0	0	0	0	0	0	0	0	0	0	0	0
7	T&D Mains	325	327	328	330	331	332	334	335	336	338	339	341	342	334
8	Services	0	0	0	0	0	0	0	0	0	0	0	0	0	0
9	Meters/Meter Installation	0	0	0	0	0	0	0	0	0	0	0	0	0	0
10	Hydrants	0	0	0	0	0	0	0	0	0	0	0	0	0	0
11	Total Property	325	327	328	330	331	332	334	335	336	338	339	341	342	334
12	Total Water	1,789	1,813	1,836	1,860	1,884	1,908	1,931	1,955	1,979	2,003	2,030	2,058	2,085	1,933
SEWER															
Cash															
13	Treatment & Disposal Equipment	NA	NA	NA	NA	NA	NA	NA	NA	NA	NA	NA	NA	NA	0
14	Other	NA	NA	NA	NA	NA	NA	NA	NA	NA	NA	NA	NA	NA	0
15	Main Extension Charge	NA	NA	NA	NA	NA	NA	NA	NA	NA	NA	NA	NA	NA	0
16	Service Installation Fees	NA	NA	NA	NA	NA	NA	NA	NA	NA	NA	NA	NA	NA	0
17	Total Cash	0	0	0	0	0	0	0	0	0	0	0	0	0	0
Property															
18	Structures & Improvements	NA	NA	NA	NA	NA	NA	NA	NA	NA	NA	NA	NA	NA	0
19	Collection Sewers- Force	NA	NA	NA	NA	NA	NA	NA	NA	NA	NA	NA	NA	NA	0
20	Collection Sewers- Gravity	NA	NA	NA	NA	NA	NA	NA	NA	NA	NA	NA	NA	NA	0
21	Services to Customers	NA	NA	NA	NA	NA	NA	NA	NA	NA	NA	NA	NA	NA	0
22	Lift Stations	NA	NA	NA	NA	NA	NA	NA	NA	NA	NA	NA	NA	NA	0
23	Pumping Equipment	NA	NA	NA	NA	NA	NA	NA	NA	NA	NA	NA	NA	NA	0
24	Reuse Services	NA	NA	NA	NA	NA	NA	NA	NA	NA	NA	NA	NA	NA	0
25	Reuse Transmission & Dist Mains	NA	NA	NA	NA	NA	NA	NA	NA	NA	NA	NA	NA	NA	0
26	Other Plant Misc Equip	NA	NA	NA	NA	NA	NA	NA	NA	NA	NA	NA	NA	NA	0
27	Total Property	0	0	0	0	0	0	0	0	0	0	0	0	0	0
28	Total Sewer	0	0	0	0	0	0	0	0	0	0	0	0	0	0

Schedule of Accumulated Amortization of CIAC by Classification

Florida Public Service Commission

Test Year Average Balance

Wootens

Schedule: A-14

Docket No. 060368-WS

Page: 4 of 5

Test Year Ending 12/31/06

Preparer: Robert M. Griffin

Explanation: Provide the Adjusted monthly and average Accumulated Amortization of CIAC balances by classification. If a projected year is employed, provide breakdown for test year, base year and intermediate year also.

Line No.	(1) Description	(2) Prior Year 12/31/05	(3) Jan	(4) Feb	(5) Mar	(6) Apr	(7) May	(8) Jun	(9) Jul	(10) Aug	(11) Sep	(12) Oct	(13) Nov	(14) Test Year End Dec	(15) Average Balance
WATER															
Cash															
1	Water Treatment Equipment	250	259	269	279	289	299	308	318	328	338	348	358	368	309
2	Meter Fees	337	345	354	362	370	378	386	394	403	411	419	427	435	386
3	Main Extension Charge	141	144	148	151	154	158	161	165	168	172	175	178	182	161
4	Service Installation Fees	1,015	1,020	1,025	1,029	1,034	1,039	1,044	1,049	1,053	1,058	1,063	1,068	1,073	1,044
5	Total Cash	1,743	1,769	1,795	1,821	1,847	1,874	1,900	1,926	1,952	1,979	2,005	2,031	2,058	1,900
Property															
6	Dist Reservoirs & Standpipes	0	0	0	0	0	0	0	0	0	0	0	0	0	0
7	T&D Mains	342	343	344	346	347	348	349	351	352	353	355	356	357	349
8	Services	0	0	0	0	0	0	0	0	0	0	0	0	0	0
9	Meters/Meter Installation	0	0	0	0	0	0	0	0	0	0	0	0	0	0
10	Hydrants	0	0	0	0	0	0	0	0	0	0	0	0	0	0
11	Total Property	342	343	344	346	347	348	349	351	352	353	355	356	357	349
12	Total Water	2,085	2,112	2,139	2,167	2,194	2,222	2,249	2,277	2,304	2,332	2,360	2,387	2,415	2,249
SEWER															
Cash															
13	Treatment & Disposal Equipment	NA	NA	NA	NA	NA	NA	NA	NA	NA	NA	NA	NA	NA	0
14	Other	NA	NA	NA	NA	NA	NA	NA	NA	NA	NA	NA	NA	NA	0
15	Main Extension Charge	NA	NA	NA	NA	NA	NA	NA	NA	NA	NA	NA	NA	NA	0
16	Service Installation Fees	NA	NA	NA	NA	NA	NA	NA	NA	NA	NA	NA	NA	NA	0
17	Total Cash	0	0	0	0	0	0	0	0	0	0	0	0	0	0
Property															
18	Structures & Improvements	NA	NA	NA	NA	NA	NA	NA	NA	NA	NA	NA	NA	NA	0
19	Collection Sewers- Force	NA	NA	NA	NA	NA	NA	NA	NA	NA	NA	NA	NA	NA	0
20	Collection Sewers- Gravity	NA	NA	NA	NA	NA	NA	NA	NA	NA	NA	NA	NA	NA	0
21	Services to Customers	NA	NA	NA	NA	NA	NA	NA	NA	NA	NA	NA	NA	NA	0
22	Lift Stations	NA	NA	NA	NA	NA	NA	NA	NA	NA	NA	NA	NA	NA	0
23	Pumping Equipment	NA	NA	NA	NA	NA	NA	NA	NA	NA	NA	NA	NA	NA	0
24	Reuse Services	NA	NA	NA	NA	NA	NA	NA	NA	NA	NA	NA	NA	NA	0
25	Reuse Transmission & Dist Mains	NA	NA	NA	NA	NA	NA	NA	NA	NA	NA	NA	NA	NA	0
26	Other Plant Misc Equip	NA	NA	NA	NA	NA	NA	NA	NA	NA	NA	NA	NA	NA	0
27	Total Property	0	0	0	0	0	0	0	0	0	0	0	0	0	0
28	Total Sewer	0	0	0	0	0	0	0	0	0	0	0	0	0	0

Schedule of Accumulated Amortization of CIAC by Classification
 Test Year Average Balance
 Wootens
 Docket No. 060368-WS
 Test Year Ending 12/31/07

Florida Public Service Commission
 Schedule: A-14
 Page: 5 of 5
 Preparer: Robert M. Griffin

Explanation: Provide the Adjusted monthly and average Accumulated Amortization of CIAC balances by classification. If a projected year is employed, provide breakdown for test year, base year and intermediate year also.

Line No.	(1) Description	(2) Prior Year 12/31/06	(3) Jan	(4) Feb	(5) Mar	(6) Apr	(7) May	(8) Jun	(9) Jul	(10) Aug	(11) Sep	(12) Oct	(13) Nov	(14) Test Year End Dec	(15) Average Balance
WATER															
Cash															
1	Water Treatment Equipment	368	377	387	396	405	415	424	434	443	452	462	471	481	424
2	Meter Fees	435	443	452	460	468	476	484	492	501	509	517	525	533	484
3	Main Extension Charge	182	186	190	195	199	203	207	212	216	220	224	229	233	207
4	Service Installation Fees	1,073	1,077	1,082	1,087	1,092	1,097	1,102	1,106	1,111	1,116	1,121	1,126	1,130	1,102
5	Total Cash	2,058	2,084	2,111	2,137	2,164	2,191	2,217	2,244	2,271	2,297	2,324	2,351	2,377	2,217
Property															
6	Dist Reservoirs & Standpipes	0	0	0	0	0	0	0	0	0	0	0	0	0	0
7	T&D Mains	357	358	360	361	362	364	365	366	367	369	370	371	373	365
8	Services	0	0	0	0	0	0	0	0	0	0	0	0	0	0
9	Meters/Meter Installation	0	0	0	0	0	0	0	0	0	0	0	0	0	0
10	Hydrants	0	0	0	0	0	0	0	0	0	0	0	0	0	0
11	Total Property	357	358	360	361	362	364	365	366	367	369	370	371	373	365
12	Total Water	2,415	2,443	2,471	2,498	2,526	2,554	2,582	2,610	2,638	2,666	2,694	2,722	2,750	2,582
SEWER															
Cash															
13	Treatment & Disposal Equipment	NA	NA	NA	NA	NA	NA	NA	NA	NA	NA	NA	NA	NA	0
14	Other	NA	NA	NA	NA	NA	NA	NA	NA	NA	NA	NA	NA	NA	0
15	Main Extension Charge	NA	NA	NA	NA	NA	NA	NA	NA	NA	NA	NA	NA	NA	0
16	Service Installation Fees	NA	NA	NA	NA	NA	NA	NA	NA	NA	NA	NA	NA	NA	0
17	Total Cash	0	0	0	0	0	0	0	0	0	0	0	0	0	0
Property															
18	Structures & Improvements	NA	NA	NA	NA	NA	NA	NA	NA	NA	NA	NA	NA	NA	0
19	Collection Sewers- Force	NA	NA	NA	NA	NA	NA	NA	NA	NA	NA	NA	NA	NA	0
20	Collection Sewers- Gravity	NA	NA	NA	NA	NA	NA	NA	NA	NA	NA	NA	NA	NA	0
21	Services to Customers	NA	NA	NA	NA	NA	NA	NA	NA	NA	NA	NA	NA	NA	0
22	Lift Stations	NA	NA	NA	NA	NA	NA	NA	NA	NA	NA	NA	NA	NA	0
23	Pumping Equipment	NA	NA	NA	NA	NA	NA	NA	NA	NA	NA	NA	NA	NA	0
24	Reuse Services	NA	NA	NA	NA	NA	NA	NA	NA	NA	NA	NA	NA	NA	0
25	Reuse Transmission & Dist Mains	NA	NA	NA	NA	NA	NA	NA	NA	NA	NA	NA	NA	NA	0
26	Other Plant Misc Equip	NA	NA	NA	NA	NA	NA	NA	NA	NA	NA	NA	NA	NA	0
27	Total Property	0	0	0	0	0	0	0	0	0	0	0	0	0	0
28	Total Sewer	0	0	0	0	0	0	0	0	0	0	0	0	0	0

Schedule of Annual AFUDC Rates Used**Florida Public Service Commission****Wootens**

Schedule: A-15

Docket No. 060368-WS

Page: 1 of 1

Projected Test Years Ending 12/31/06 & 12/31/07

Preparer: Robert M. Griffin

Explanation: Provide the annual AFUDC rates used since either rate base was last established by this Commission, or the date of inception of utility service if rate base has not been established previously. Include a description of practices and authority of rate(s) used.

<u>Year</u>	<u>Water Rate</u>	<u>Sewer Rate</u>
effective 1/1/06	8.85%	#N/A

Note: AFUDC has not been applied to balances closed to Utility Plant in Service for years prior to 2006. The above rate has been applied to selected qualifying projects beginning January 1, 2006 based on an AFUDC filing with the Florida Public Service Commission dated October 19, 2006. This rate remains in effect until a Corporate Restructuring takes effect based on the company's October 2, 2006 Consolidated Filing. Subsequent AFUDC rate changes will result from future filings with the PSC.

**Schedule of Water and Sewer Advances for Construction
Annual Balances Subsequent to Last Established Rate Base**

Florida Public Service Commission

Wootens
Docket No. 060368-WS
Projected Test Year Ending 12/31/07

Schedule: A-16
Page: 1 of 1
Preparer: Robert M. Griffin

Explanation: Provide the annual **book** balance of Water Advances For Construction for all years since either rate base was last established by this Commission, or the date of inception of utility service if rate base has not been established previously by this Commission; and yearly additions and adjustments by dollar amount up to the end of the test year. Provide an additional page if necessary. If a projected test year is used, include the projected additions and/or retirements specifically identifying those amounts. Also provide a brief description of the applicant's policy regarding advances.

(1)	(2)	(3)
Line No.	Water Year End Balance	Sewer Year End Balance
Description		

Not Applicable. Advances For Constructuon are not being and have not been collected.

Schedule of Working Capital Allowance Calculation

Florida Public Service Commission

Wootens

Schedule: A-17

Docket No. 060368-WS

Page: 1 of 1

Test Year Ending December 31 of
Historical 2005, Projected 2006 & 2007

Preparer: Robert M. Griffin

Explanation: Provide the calculation of working capital using the balance sheet method.

The calculation should not include accounts that are reported in other rate base or cost of capital accounts. Unless otherwise explained, this calculation should include both current and deferred debits and credits. All adjustments to the per book accounts should be explained.

(1)	(2)	(3)	(4)	
Line No.	Historical Test Year 2005 Average	Intermediate Year 2006 Average	Projected Rate Year 2007 Average	
Balance Sheet Accounts				
For All Systems:				
1	Accounts Rec'd - Customer	1,554,936	1,356,338	1,731,634
2	Allowance for Bad Debts	(193,973)	(28,531)	(35,533)
3	Temporary Investments	27,141	581	(0)
4	Materials & Supplies	9,893	0	0
5	Unbilled Revenues	642,613	695,977	891,916
6	Prepayments	126,208	133,991	140,000
7	TOTAL CURRENT ASSETS	<u>2,166,818</u>	<u>2,158,355</u>	<u>2,728,017</u>
Less:				
8	Accounts Payable	445,567	646,110	409,615
9	Accrued Taxes	(255,913)	298,129	693,933
10	Accrued Interest	12,822	14,193	17,385
11	Misc. Current & Accrued Liabilities	444,996	395,963	406,834
12	TOTAL CURRENT & ACC. LIABILITIES	<u>647,472</u>	<u>1,354,396</u>	<u>1,527,768</u>
Total Working Capital Balance Sheet				
13	Accounts- All Systems	<u>1,519,346</u>	<u>803,960</u>	<u>1,200,249</u>
Allocation for this System:				
Note: Allocation is by number of customers of all systems in Aqua Utilities FL, Inc..				
14	Allocation Percentage - Water	0.078%	0.078%	0.078%
15	Assets Allocated - Water (line 7 x line 14)	1,695	1,688	2,134
16	Liabilities Allocated - Water (line 12 x line 14)	507	1,060	1,195
17	Allocation Percentage - Sewer	0.000%	0.000%	0.000%
18	Assets Allocated - Sewer (line 7 x line 17)	0	0	0
19	Liabilities Allocated - Sewer (line 12 x line 17)	0	0	0
Direct Assignment of CWC Accounts:				
Deferred Rate Case Expense				
20	Water	236	767	1,703
21	Sewer	0	0	0
Other Regulatory Assets				
22	Water	1,359	1,291	1,155
23	Sewer	0	0	0
Other Deferred Debits				
24	Water	0	0	0
25	Sewer	0	0	0
Total Balance Sheet CWC-this system				
26	Water (Lines 15-16+20+22+24)	<u>2,784</u>	<u>2,687</u>	<u>3,797</u>
27	Sewer (Lines 18-19+21+23+25)	<u>0</u>	<u>0</u>	<u>0</u>

Supporting Schedules: A-18, A-19

Comparative Balance Sheet - Assets

Aqua Utilities Florida, Inc.

Florida Public Service Commission

Wootens
 Docket No. 060368-WS
 Test Year Ended: 2005
 Historical [X] Projected []

Explanation: Provide a balance sheet for years requested. Provide same for historical base or intermediate years, if not already shown.

Schedule: A-18
 Page: 1 of 3
 Preparer: Robert M. Griffin

Line No.	(1) ASSETS	(2) 12/31/04	(3) 1/31/05	(4) 2/28/05	(5) 3/31/05	(6) 4/30/05	(7) 5/31/05	(8) 6/30/05	(9) 7/31/05	(10) 8/31/05	(11) 9/30/05	(12) 10/31/05	(13) 11/30/05	(14) 12/31/05	(15) Average Balance
1	Utility Plant	72,950,136	72,950,136	72,950,136	71,913,317	72,453,874	72,716,902	72,740,118	72,745,554	72,793,037	72,844,085	72,571,168	72,641,242	74,040,794	72,793,115
2	Construction Work in Progress	1,811,581	1,850,284	2,103,492	3,006,366	2,981,605	3,110,516	4,264,021	4,945,503	5,361,503	5,698,734	6,644,403	8,983,714	10,504,654	4,712,798
3	Utility Plant Acquisition	(11,572)	(11,621)	(11,584)	(11,547)	(11,510)	(11,473)	(11,436)	(11,399)	(11,362)	(11,325)	(11,288)	(11,251)	(1,056,914)	(91,868)
4	GROSS UTILITY PLANT	74,750,145	74,788,799	75,042,044	74,908,136	75,423,969	75,815,946	76,992,703	77,679,658	78,143,178	78,531,494	79,204,283	81,613,704	83,488,534	77,414,046
5	Less: Accumulated Depreciation	(24,978,029)	(25,173,813)	(25,375,464)	(25,483,914)	(25,642,253)	(25,801,460)	(26,152,719)	(26,360,444)	(26,541,969)	(26,748,897)	(26,437,500)	(26,644,929)	(27,117,048)	(26,035,264)
6	NET UTILITY PLANT	49,772,116	49,614,986	49,666,580	49,424,222	49,781,716	50,014,486	50,839,985	51,319,214	51,601,209	51,782,597	52,766,783	54,968,775	56,371,486	51,378,781
7	OTHER PHYSICAL PROPERTY	2,007,361	2,000,000	2,000,000	2,000,000	2,000,000	2,000,000	2,000,000	2,000,000	2,000,000	2,000,000	2,000,000	2,000,000	2,000,000	2,000,566
8	Cash	3,477	3,477	3,477	0	0	0	(24)	0	0	0	0	0	0	801
9	Accounts Receivable Customer	1,815,677	1,614,863	1,784,975	1,576,855	1,818,013	1,773,654	1,673,614	1,605,553	1,482,366	1,495,775	1,196,584	1,168,243	1,208,001	1,554,936
10	Allowance for Bad Debts	(319,546)	(229,818)	(237,436)	(268,058)	(280,819)	(282,063)	(271,710)	(248,014)	(240,092)	(42,343)	(38,808)	(27,757)	(35,188)	(193,973)
11	Accounts Receivable Other	3,956	2,150	2,150	2,150	1,000	1,000	1,000	1,000	1,000	4,741	1,659	10,151	17,983	3,842
12	Materials & Supplies	14,693	14,693	14,693	14,693	14,693	14,693	14,693	12,881	12,881	0	0	0	0	9,893
13	Temporary Investments	51,742	56,812	47,883	30,215	30,215	30,215	22,661	22,661	15,107	15,107	15,107	7,554	7,554	27,141
14	Unbilled Revenue	655,756	671,431	665,719	632,217	666,946	658,976	636,726	636,726	636,726	632,224	623,159	640,757	596,599	642,613
15	Prepayments	111,578	124,542	111,290	126,641	127,376	132,007	105,322	114,345	160,330	125,120	136,081	131,107	134,962	126,208
16	TOTAL CURRENT ASSETS	2,337,334	2,258,151	2,392,752	2,114,714	2,377,424	2,328,482	2,182,282	2,145,152	2,068,319	2,230,625	1,933,783	1,930,054	1,929,910	2,171,460
17	Prelim Survey & Investigation Chgs	4,240	4,240	4,240	16,045	18,325	18,325	15,100	18,275	20,205	18,595	18,595	18,595	18,595	14,875
18	Deferred Rate Case Expense	254,016	247,871	267,224	299,338	335,456	401,769	410,728	432,807	447,113	470,506	489,534	498,134	520,603	390,392
19	Regulatory Assets	1,959,931	1,924,301	1,888,671	1,853,041	1,817,411	1,781,781	1,746,151	1,695,602	1,670,504	1,645,407	1,620,309	1,595,211	1,570,114	1,751,418
20	Other Deferred Debits	169,174	165,945	175,864	181,223	194,537	193,495	195,247	222,430	189,991	367,569	356,460	306,152	302,077	232,320
21	RWIP	0	0	0	0	0	(13,780)	(13,780)	(13,780)	(15,280)	(21,630)	(21,630)	(21,630)	(8,430)	(9,995)
22															
23															
24	TOTAL DEFERRED DEBITS	2,387,360	2,342,357	2,335,998	2,349,647	2,365,728	2,381,590	2,353,446	2,355,334	2,312,533	2,480,447	2,463,268	2,396,461	2,402,958	2,379,010
25	TOTAL ASSETS	56,504,172	56,215,493	56,395,330	55,888,582	56,524,868	56,724,558	57,375,713	57,819,700	57,982,061	58,493,670	59,163,834	61,295,290	62,704,354	57,929,817

Comparative Balance Sheet - Assets

Aqua Utilities Florida, Inc.

Florida Public Service Commission

Wootens
 Docket No. 060368-WS
 Test Year Ended: 2006
 Historical [] Projected [X]

Explanation: Provide a balance sheet for years requested. Provide same for historical base or intermediate years, if not already shown.

Schedule: A-18
 Page: 2 of 3
 Preparer: Robert M. Griffin

Line No.	(1) ASSETS	(2) Prior Year 12/31/05	(3) 1/31/06	(4) 2/28/06	(5) 3/31/06	(6) 4/30/06	(7) 5/31/06	(8) 6/30/06	(9) 7/31/06	(10) 8/31/06	(11) 9/30/06	(12) 10/31/06	(13) 11/30/06	(14) Test Year Enc 12/31/06	(15) Average Balance
1	Utility Plant	74,040,794	74,655,534	74,893,273	75,399,796	75,436,181	77,417,336	77,249,303	76,976,721	76,950,257	77,272,592	77,282,592	78,012,592	90,892,592	77,421,505
2	Construction Work in Progress	10,504,654	10,311,539	11,141,392	12,394,416	13,848,877	13,446,934	13,706,283	14,892,529	15,815,014	16,576,655	16,576,655	16,576,655	9,576,655	13,489,866
3	Utility Plant Acquisition	(1,056,914)	(1,052,167)	(1,047,420)	(2,491,666)	(2,472,276)	(2,452,887)	(2,433,498)	(2,414,109)	(2,394,720)	(2,375,331)	(2,355,942)	(2,336,553)	(2,317,164)	(2,092,357)
4	GROSS UTILITY PLANT	83,488,534	83,914,906	84,987,246	85,302,546	86,812,782	88,411,384	88,522,088	89,455,141	90,370,551	91,473,916	91,503,305	92,252,694	98,152,083	88,819,014
5	Less: Accumulated Depreciation	(27,117,048)	(27,337,985)	(27,565,528)	(28,735,457)	(28,979,537)	(29,280,240)	(29,182,911)	(29,149,185)	(29,329,139)	(29,809,589)	(30,034,997)	(30,262,533)	(29,727,637)	(28,962,445)
6	NET UTILITY PLANT	56,371,486	56,576,921	57,421,717	56,567,089	57,833,245	59,131,143	59,339,177	60,305,956	61,041,412	61,664,327	61,468,309	61,990,161	68,424,447	59,856,569
7	OTHER PHYSICAL PROPERTY	2,000,000	2,000,000	2,000,000	2,000,000	2,000,000	2,000,000	2,000,000	2,000,000	2,000,000	2,000,000	2,000,000	2,000,000	2,000,000	2,000,000
8	Cash	0	0	0	(25,297)	(19,291)	(12,445)	(14,829)	46,112	101,862	40,714	25,000	25,000	25,000	14,756
9	Accounts Receivable Customer	1,208,001	1,353,476	1,404,317	1,259,539	1,528,336	1,316,267	1,387,814	1,311,640	1,209,048	1,396,400	1,419,184	1,419,184	1,419,184	1,356,338
10	Allowance for Bad Debts	(35,188)	(34,469)	(23,650)	(19,487)	(21,808)	(27,403)	(26,754)	(31,854)	(30,098)	(32,831)	(29,122)	(29,122)	(29,122)	(28,531)
11	Accounts Receivable Other	17,983	27,047	10,905	20,871	13,169	20,176	10,842	12,216	17,103	17,707	0	0	0	12,925
12	Materials & Supplies	0	0	0	0	0	0	0	0	0	0	0	0	0	0
13	Temporary Investments	7,554	0	0	0	0	0	0	0	(0)	(0)	(0)	(0)	(0)	581
14	Unbilled Revenue	596,599	684,821	689,920	686,114	752,018	710,160	707,524	678,101	658,971	690,529	730,982	730,982	730,982	695,977
15	Prepayments	134,962	113,059	108,716	112,645	106,078	138,213	136,550	143,652	166,987	161,023	140,000	140,000	140,000	133,991
16	TOTAL CURRENT ASSETS	1,929,910	2,143,933	2,190,207	2,034,384	2,358,501	2,144,968	2,201,147	2,159,867	2,123,873	2,273,542	2,286,044	2,286,044	2,286,044	2,186,036
17	Prelim Survey & Investigation Chgs	18,595	18,595	18,595	18,595	18,595	18,595	18,595	18,595	18,595	18,595	0	0	0	14,304
18	Deferred Rate Case Expense	520,603	542,441	551,416	562,099	578,182	602,932	631,379	786,460	835,947	878,906	973,333	1,142,760	1,262,187	759,127
19	Regulatory Assets	1,570,114	1,545,016	1,519,918	2,231,106	2,194,560	2,158,015	2,121,469	2,084,923	2,048,377	2,011,831	1,975,285	1,938,739	1,902,193	1,946,273
20	Other Deferred Debits	302,077	327,468	309,455	298,726	289,362	294,932	293,460	304,833	328,477	395,097	354,757	314,417	274,077	314,395
21	RWIP	(8,430)	(13,630)	(13,630)	(13,630)	(13,630)	0	0	(1,500)	(1,500)	(1,500)	(1,500)	(1,500)	0	(5,419)
22															
23															
24	TOTAL DEFERRED DEBITS	2,402,958	2,419,890	2,385,755	3,096,896	3,067,070	3,074,474	3,064,903	3,193,311	3,229,896	3,302,929	3,301,876	3,394,417	3,438,458	3,028,679
25	TOTAL ASSETS	62,704,354	63,140,744	63,997,679	63,698,369	65,258,816	66,350,585	66,605,226	67,659,134	68,395,181	69,240,798	69,056,228	69,670,622	76,148,948	67,071,284

Comparative Balance Sheet - Assets

Aqua Utilities Florida, Inc.

Florida Public Service Commission

Wootens
 Docket No. 060368-WS
 Test Year Ended: 2007
 Historical [] Projected [X]

Explanation: Provide a balance sheet for years requested. Provide same for historical base or intermediate years, if not already shown.

Schedule: A-18
 Page: 3 of 3
 Preparer: Robert M. Griffin

Line No.	(1) ASSETS	(2) Prior Year 12/31/06	(3) 1/31/07	(4) 2/28/07	(5) 3/31/07	(6) 4/30/07	(7) 5/31/07	(8) 6/30/07	(9) 7/31/07	(10) 8/31/07	(11) 9/30/07	(12) 10/31/07	(13) 11/30/07	(14) Test Year Enc 12/31/07	(15) Average Balance
1	Utility Plant	90,892,592	94,922,592	94,962,592	95,857,592	95,952,592	96,027,592	97,917,592	97,957,592	98,477,592	99,412,592	99,442,592	99,472,592	100,342,592	97,049,130
2	Construction Work in Progress	9,576,655	5,576,655	5,576,655	5,576,655	5,576,655	5,576,655	5,576,655	5,576,655	5,576,655	5,576,655	5,576,655	5,576,655	5,576,655	5,884,347
3	Utility Plant Acquisition	(2,317,164)	(2,297,775)	(2,278,386)	(2,258,997)	(2,239,608)	(2,220,219)	(2,200,830)	(2,181,441)	(2,162,052)	(2,142,663)	(2,123,274)	(2,103,885)	(2,084,496)	(2,200,830)
4	GROSS UTILITY PLANT	98,152,083	98,201,472	98,260,861	99,175,250	99,289,639	99,384,028	101,293,417	101,352,806	101,892,195	102,846,584	102,895,973	102,945,362	103,834,751	100,732,648
5	Less: Accumulated Depreciation	(29,727,637)	(30,004,494)	(30,281,468)	(30,456,053)	(30,730,915)	(31,010,995)	(31,136,588)	(31,422,298)	(31,699,524)	(31,874,478)	(32,164,519)	(32,454,647)	(32,642,313)	(31,200,456)
6	NET UTILITY PLANT	68,424,447	68,196,978	67,979,393	68,719,197	68,558,725	68,373,033	70,156,829	69,930,508	70,192,671	70,972,107	70,731,455	70,490,715	71,192,439	69,532,192
7	OTHER PHYSICAL PROPERTY	2,000,000	2,000,000	2,000,000	2,000,000	2,000,000	2,000,000	2,000,000	2,000,000	2,000,000	2,000,000	2,000,000	2,000,000	2,000,000	2,000,000
8	Cash	25,000	16,667	8,333	0	0	0	0	0	0	0	0	0	0	3,846
9	Accounts Receivable Customer	1,419,184	1,573,747	1,739,494	1,720,055	1,881,243	1,826,816	1,799,594	1,716,980	1,701,794	1,758,198	1,785,877	1,791,085	1,797,171	1,731,634
10	Allowance for Bad Debts	(29,122)	(32,293)	(35,694)	(35,296)	(38,603)	(37,486)	(36,928)	(35,232)	(34,921)	(36,078)	(36,646)	(36,753)	(36,878)	(35,533)
11	Accounts Receivable Other	0	0	0	0	0	0	0	0	0	0	0	0	0	0
12	Materials & Supplies	0	0	0	0	0	0	0	0	0	0	0	0	0	0
13	Temporary Investments	(0)	(0)	(0)	(0)	(0)	(0)	(0)	(0)	(0)	(0)	(0)	(0)	(0)	(0)
14	Unbilled Revenue	730,982	810,593	895,965	885,953	968,976	940,942	926,921	884,369	876,547	905,599	919,856	922,538	925,673	891,916
15	Prepayments	140,000	140,000	140,000	140,000	140,000	140,000	140,000	140,000	140,000	140,000	140,000	140,000	140,000	140,000
16	TOTAL CURRENT ASSETS	2,286,044	2,508,714	2,748,097	2,710,712	2,951,615	2,870,271	2,829,586	2,706,116	2,683,420	2,767,718	2,809,086	2,816,869	2,825,965	2,731,863
17	Prelim Survey & Investigation Chgs	0	0	0	0	0	0	0	0	0	0	0	0	0	0
18	Deferred Rate Case Expense	1,262,187	1,337,344	1,393,229	1,424,114	1,455,000	1,485,885	1,516,770	1,547,656	1,578,541	1,566,980	1,522,866	1,478,751	1,434,636	1,461,843
19	Regulatory Assets	1,902,193	1,865,647	1,829,101	1,792,555	1,756,010	1,719,464	1,682,918	1,646,372	1,609,826	1,573,280	1,536,734	1,500,188	1,463,642	1,682,918
20	Other Deferred Debits	274,077	271,744	269,410	267,077	264,744	262,410	260,077	257,744	255,410	253,077	250,744	248,410	246,077	260,077
21	RWIP	0	0	0	0	0	0	0	0	0	0	0	0	0	0
22															
23															
24	TOTAL DEFERRED DEBITS	3,438,458	3,474,735	3,491,741	3,483,747	3,475,753	3,467,759	3,459,765	3,451,771	3,443,777	3,393,337	3,310,343	3,227,349	3,144,355	3,404,838
25	TOTAL ASSETS	76,148,948	76,180,426	76,219,230	76,913,656	76,986,093	76,711,063	78,446,180	78,088,395	78,319,868	79,133,162	78,850,884	78,534,934	79,162,759	77,668,892

Comparative Balance Sheet - Equity Capital & Liabilities

Consolidated for Aqua Utilities Florida

Florida Public Service Commission

Wootens
Docket No. 060368-WS
Test Year Ended: 2005
Historical [X] Projected []

Explanation: Provide a balance sheet for years requested. Provide same for historical base or intermediate years, if not already shown.

Schedule: A-19
Page: 1 of 3
Preparer: Robert M. Griffin

Line No.	(1) Liabilities	(2) Prior Year 12/31/04	(3) 1/31/05	(4) 2/28/05	(5) 3/31/05	(6) 4/30/05	(7) 5/31/05	(8) 6/30/05	(9) 7/31/05	(10) 8/31/05	(11) 9/30/05	(12) 10/31/05	(13) 11/30/05	(14) Test Year End 12/31/05	(15) Average Balance
1	Common Stock Issued	52,724,742	52,724,742	52,724,742	52,724,742	52,724,742	52,724,742	52,724,742	52,724,742	52,724,742	52,724,742	52,724,742	52,724,742	52,724,742	52,724,742
2	Preferred Stock Issued														0
3	Additional Paid in Capital														0
4	Retained Earnings	(14,801,624)	(14,709,858)	(14,656,402)	(14,638,887)	(14,483,792)	(14,438,060)	(14,466,151)	(14,473,470)	(14,667,845)	(14,568,454)	3,396,411	3,396,411	6,927,553	1,055,413
5	Other Equity Capital														0
6	TOTAL EQUITY CAPITAL	37,923,118	38,014,884	38,068,340	38,085,855	38,240,950	38,286,681	38,258,591	38,251,271	38,056,897	38,156,288	41,550,240	41,461,982	45,038,257	39,184,104
7	TOTAL LONG TERM DEBT	0	0	0	0	0	0	0	0	0	0	0	0	0	0
8	Accounts Payable	1,003,999	55,136	212,005	175,410	141,251	150,167	168,509	77,068	77,898	285,925	689,364	1,288,015	1,467,620	445,567
9	Accts & Int. Payable-Assoc Cos	1,195,311	1,816,001	1,504,799	1,263,685	1,760,535	1,539,120	2,401,733	3,002,592	3,312,695	3,197,336	(3,739)	2,211,744	0	1,784,755
10	Customer Deposits	566,194	563,075	567,855	575,841	583,474	589,151	579,781	581,790	589,578	591,713	599,513	604,418	625,567	585,996
11	Accrued Taxes	(574,975)	(605,149)	(419,810)	(278,010)	(212,845)	(93,342)	(32,296)	(123,716)	(128,804)	24,563	73,838	(631,904)	(324,416)	(255,913)
12	Accrued Interest	15,804	12,270	13,697	11,141	5,265	7,110	9,152	11,343	12,658	14,736	16,924	19,202	17,385	12,822
13	Accrued Dividends	0	0	0	0	0	0	0	0	0	0	0	0	0	0
14	Misc. Current & Accrued Liabilities	605,374	616,560	694,676	295,474	287,816	301,124	326,905	418,091	479,975	374,101	394,465	468,901	521,482	444,996
15	TOTAL CURRENT & ACC LIABILITIES	2,811,707	2,457,893	2,573,223	2,043,541	2,565,496	2,493,331	3,453,784	3,967,169	4,344,001	4,488,373	1,770,365	3,960,377	2,307,638	3,018,223
16	Other Deferred Credits & Oper. Reserves	14,300	14,300	14,300	14,300	14,300	14,300	0	0	0	0	0	0	0	6,600
17	Contributions in Aid of Construction	24,893,071	24,913,354	24,974,314	25,018,316	25,018,316	25,285,204	25,329,684	25,331,370	25,375,013	25,706,598	25,769,915	25,863,472	26,035,036	25,347,205
18	Less: Accum Amort of CIAC	(9,474,261)	(9,521,175)	(9,571,083)	(9,609,666)	(9,650,430)	(9,691,195)	(10,002,582)	(10,066,347)	(10,130,086)	(10,193,825)	(10,262,923)	(10,326,776)	(10,525,056)	(9,925,031)
19	Accumulated Deferred Income Taxes	336,237	336,237	336,237	336,237	336,237	336,237	336,237	336,237	336,237	336,237	336,237	336,237	336,237	298,717
20	Total CIAC & Def Taxes	15,755,047	15,728,416	15,739,467	15,744,886	15,704,122	15,930,246	15,663,338	15,601,260	15,581,164	15,849,010	15,843,229	15,872,932	15,358,459	15,720,890
21	TOTAL EQUITY CAPITAL & LIABILITIES	56,504,172	56,215,493	56,395,330	55,888,582	56,524,868	56,724,558	57,375,713	57,819,700	57,982,061	58,493,670	59,163,834	61,295,290	62,704,354	57,929,817

Comparative Balance Sheet - Equity Capital & Liabilities

Consolidated for Aqua Utilities Florida

Florida Public Service Commission

Wootens
 Docket No. 060368-WS
 Test Year Ended 2006
 Historical [] Projected [X]

Explanation: Provide a balance sheet for years requested. Provide same for historical base or intermediate years, if not already shown.

Schedule: A-19
 Page: 2 of 3
 Preparer: Robert M. Griffin

Line No.	(1) Liabilities	(2) Prior Year 12/31/05	(3) 1/31/06	(4) 2/28/06	(5) 3/31/06	(6) 4/30/06	(7) 5/31/06	(8) 6/30/06	(9) 7/31/06	(10) 8/31/06	(11) 9/30/06	(12) 10/31/06	(13) 11/30/06	(14) Test Year End 12/31/06	(15) Average Balance
1	Common Stock Issued	52,724,742	52,724,742	52,724,742	52,724,742	52,724,742	52,724,742	52,724,742	52,724,742	52,724,742	52,724,742	52,724,742	52,724,742	52,724,742	52,724,742
2	Preferred Stock Issued														0
3	Additional Paid in Capital	6,927,553	6,931,392	8,171,620	8,996,527	8,352,772	9,347,932	10,155,891	11,158,353	11,971,525	11,677,611	(8,243,785)	(7,013,863)	(4,849,688)	5,660,295
4	Retained Earnings	(14,614,037)	(14,434,244)	(14,317,005)	(14,220,746)	(14,086,928)	(14,081,027)	(14,002,606)	(13,999,732)	(13,996,858)	(13,993,984)	(13,920,854)	(13,847,723)	(13,774,593)	(14,099,257)
5	Other Equity Capital														0
6	TOTAL EQUITY CAPITAL	45,038,257	45,221,891	46,579,358	47,500,523	46,990,586	47,991,646	48,878,027	49,883,363	50,699,409	50,408,369	30,560,103	31,863,156	34,100,461	44,285,781
7	TOTAL LONG TERM DEBT	0	0	0	0	0	0	0	0	0	0	20,163,348	20,163,348	22,733,641	4,850,795
8	Accounts Payable	1,467,620	588,143	352,026	361,616	632,190	803,444	397,975	782,029	741,362	698,018	525,000	525,000	525,000	646,110
9	Accts & Inl. Payable-Assoc Cos	0	1,236,389	822,812	(662,984)	990,233	803,106	898,341	724,883	705,606	996,372	750,000	750,000	750,000	674,212
10	Customer Deposits	625,567	632,356	629,657	624,200	626,598	634,358	623,482	600,000	600,000	600,000	600,000	600,000	600,000	615,094
11	Accrued Taxes	(324,416)	(327,377)	(147,644)	(38,433)	124,128	233,054	155,389	42,070	168,641	938,167	958,212	312,212	1,781,680	298,129
12	Accrued Interest	17,385	13,635	13,056	12,566	5,686	7,730	10,144	17,385	17,385	17,385	17,385	17,385	17,385	14,193
13	Accrued Dividends														0
14	Misc. Current & Accrued Liabilities	521,482	450,083	476,753	336,125	357,110	403,902	376,263	420,862	351,297	344,148	321,500	356,500	431,500	395,963
15	TOTAL CURRENT & ACC LIABILITIES	2,307,638	2,593,229	2,146,660	633,089	2,735,945	2,885,595	2,461,594	2,587,229	2,584,291	3,594,090	3,172,097	2,561,097	4,105,565	2,643,701
16	Other Deferred Credits & Oper. Reserves	0	0	0	0	0	0	0	0	0	0	0	0	0	0
17	Contributions in Aid of Construction	26,035,036	26,065,848	26,094,056	26,483,709	26,522,798	26,552,878	26,421,227	26,509,977	26,601,147	26,462,949	26,462,949	26,462,949	26,612,949	26,406,806
18	Less: Accum Amort of CIAC	(10,525,056)	(10,588,703)	(10,670,874)	(10,767,430)	(10,838,993)	(10,928,013)	(11,004,101)	(11,081,163)	(11,158,225)	(11,235,884)	(11,348,462)	(11,432,899)	(11,517,815)	(11,007,509)
19	Accumulated Deferred Income Taxes	(151,521)	(151,521)	(151,521)	(151,521)	(151,521)	(151,521)	(151,521)	(151,521)	(151,521)	(151,521)	(151,521)	(151,521)	1,757,224	(4,694)
20	Total CIAC & Def Taxes	15,358,459	15,325,624	15,271,661	15,564,758	15,532,284	15,473,344	15,265,605	15,188,543	15,111,481	15,238,339	15,160,680	15,083,022	15,209,283	15,291,006
21	TOTAL EQUITY CAPITAL & LIABILITIES	62,704,354	63,140,744	63,997,679	63,698,369	65,258,815	66,350,585	66,605,227	67,659,135	68,395,181	69,240,798	69,056,228	69,670,621	76,148,948	67,071,283

Comparative Balance Sheet - Equity Capital & Liabilities

Consolidated for Aqua Utilities Florida

Florida Public Service Commission

Wootens
 Docket No. 060368-WS
 Test Year Ended 2007
 Historical [] Projected [X]

Explanation: Provide a balance sheet for years requested. Provide same for historical base or intermediate years, if not already shown.

Schedule: A-19
 Page: 3 of 3
 Preparer: Robert M. Griffin

Line No.	(1) Liabilities	(2) Prior Year 12/31/06	(3) 1/31/07	(4) 2/28/07	(5) 3/31/07	(6) 4/30/07	(7) 5/31/07	(8) 6/30/07	(9) 7/31/07	(10) 8/31/07	(11) 9/30/07	(12) 10/31/07	(13) 11/30/07	(14) Test Year End 12/31/07	(15) Average Balance
1	Common Stock Issued	52,724,742	52,724,742	52,724,742	52,724,742	52,724,742	52,724,742	52,724,742	52,724,742	52,724,742	52,724,742	52,724,742	52,724,742	52,724,742	52,724,742
2	Preferred Stock Issued														0
3	Additional Paid in Capital	(4,849,688)	(4,978,068)	(5,301,355)	(5,213,296)	(5,196,875)	(5,855,930)	(4,968,251)	(5,471,716)	(5,529,259)	(5,257,893)	(5,762,795)	(5,662,552)	(3,136,939)	(5,168,047)
4	Retained Earnings	(13,774,593)	(13,574,593)	(13,374,593)	(13,174,593)	(12,974,593)	(12,774,593)	(12,574,593)	(12,374,593)	(12,174,593)	(11,974,593)	(11,774,593)	(11,574,593)	(13,847,516)	(12,764,817)
5	Other Equity Capital														0
6	TOTAL EQUITY CAPITAL	34,100,461	34,172,081	34,048,794	34,336,853	34,553,274	34,094,219	35,181,898	34,878,433	35,020,890	35,492,256	35,187,354	35,487,597	35,740,287	34,791,877
7	TOTAL LONG TERM DEBT	22,733,641	22,733,641	22,733,641	22,891,235	22,891,235	22,891,235	23,454,599	23,454,599	23,454,599	23,661,504	23,661,504	23,661,504	23,826,858	23,234,600
8	Accounts Payable	525,000	400,000	400,000	400,000	400,000	400,000	400,000	400,000	400,000	400,000	400,000	400,000	400,000	409,615
9	Accts & Int. Payable-Assoc Cos	750,000	750,000	750,000	750,000	750,000	750,000	750,000	750,000	750,000	750,000	750,000	750,000	750,000	750,000
10	Customer Deposits	600,000	600,000	600,000	600,000	600,000	600,000	600,000	600,000	600,000	600,000	600,000	600,000	600,000	600,000
11	Accrued Taxes	1,781,680	249,650	451,011	650,567	552,672	755,688	672,753	640,576	871,605	818,952	935,176	352,053	288,750	693,933
12	Accrued Interest	17,385	17,385	17,385	17,385	17,385	17,385	17,385	17,385	17,385	17,385	17,385	17,385	17,385	17,385
13	Accrued Dividends														0
14	Misc. Current & Accrued Liabilities	431,500	472,587	500,591	352,931	374,965	424,097	395,076	441,905	368,862	361,355	337,575	374,325	453,075	406,834
15	TOTAL CURRENT & ACC LIABILITIES	4,105,565	2,489,622	2,718,986	2,770,883	2,695,022	2,947,169	2,835,214	2,849,866	3,007,852	2,947,693	3,040,136	2,493,763	2,509,210	2,877,768
16	Other Deferred Credits & Oper. Reserves	0	0	0	0	0	0	0	0	0	0	0	0	0	0
17	Contributions in Aid of Construction	26,612,949	26,612,949	26,612,949	26,877,949	26,877,949	26,877,949	27,142,949	27,142,949	27,142,949	27,407,949	27,407,949	27,407,949	27,672,949	27,061,411
18	Less: Accum Amort of CIAC	(11,517,815)	(11,602,976)	(11,688,138)	(11,774,147)	(11,860,157)	(11,946,166)	(12,033,024)	(12,119,881)	(12,206,738)	(12,294,444)	(12,382,149)	(12,469,855)	(12,558,408)	(12,034,915)
19	Accumulated Deferred Income Taxes	1,757,224	1,775,110	1,792,997	1,810,884	1,828,770	1,846,657	1,864,543	1,882,430	1,900,317	1,918,203	1,936,090	1,953,976	1,971,863	1,864,543
20	Total CIAC & Def Taxes	15,209,283	16,785,083	16,717,808	16,914,685	16,846,562	16,778,440	16,974,469	16,905,498	16,836,527	17,031,708	16,961,889	16,892,070	17,086,404	16,764,648
23	TOTAL EQUITY CAPITAL & LIABILITIES	76,148,948	76,180,426	76,219,230	76,913,656	76,986,093	76,711,063	78,446,180	78,088,395	78,319,868	79,133,162	78,850,884	78,534,934	79,162,759	77,668,892



Wootens
NET OPERATING INCOME

<u>SCHEDULE TITLE</u>	<u>SCHEDULE NUMBER</u>	<u>PAGE NUMBER</u>
Net Operating Income Statement - Water	B-1	57
Net Operating Income Statement - Sewer	B-2	58
Adjustments to Net Operating Statements	B-3	59
Operating Revenues	B-4	64
Water O & M Expenses By Month	B-5	65
Sewer O & M Expenses By Month	B-6	69
Comparative O & M Expenses - Water	B-7	73
Comparative O & M Expenses - Water, Explanations	B-7 Supl	74
Comparative O & M Expenses - Sewer	B-8	75
Comparative O & M Expenses - Sewer, Explanations	B-8 Supl	76
Analysis of Contractual Services	B-9	77
Rate Case Expense Analysis	B-10	78
Analysis of Maintenance Expenses	B-11	79
Schedule of Allocated Expenses	B-12	80
Net Depreciation Expense - Water	B-13	83
Net Depreciation Expense - Sewer	B-14	86
Taxes Other Than Income	B-15	89

Schedule of Water Net Operating Income

Florida Public Service Commission

Wootens

Docket No. 060368-WS

Schedule Year Ended December 31 of:
Historical 2005, Projected 2006 & 2007

Schedule: B-1
Page: 1 of 1
Preparer: Jack Schreyer

Explanation: Provide the calculation of net operating income for the test year. If amortization (Line 4) is related to any amount other than an acquisition adjustment, submit an additional schedule showing a description and calculation of charge.

Line No.	(1) Description	(2) Per Books 2005	(3) Utility Test Year Adjustment	(4) Adjusted Test Year 2005	(5) Adjustments 2005-06	(6) Adjusted Intermd. Yr 2006	(7) Adjustments 2006-07	(8) Adjusted Rate Year 2007	(9) Requested Revenue Adjustment	(10) Requested Annual Revenues	(11) Supporting Schedules
1	OPERATING REVENUES	6,600	(44)	6,555	141	6,697	0	6,697	38,532	45,229	B-4
2	Operation & Maintenance	13,345	242	13,586	9,685	23,272	5,189	28,460	569	29,029	B-5
3	Depreciation, net of CIAC Amort.,U&U	0	2,660	2,660	171	2,832	536	3,368	0	3,368	B-13
4	Amortization	0	0	0	136	136	0	136	0	136	B-3
5	Taxes Other Than Income	1,819	(9)	1,810	541	2,352	496	2,848	1,734	4,582	B-15
6	Provision for Income Taxes	(3,304)	(1,042)	(4,345)	(4,357)	(8,703)	(2,531)	(11,234)	13,750	2,516	C-1
7	OPERATING EXPENSES	11,860	1,851	13,711	6,177	19,888	3,690	23,578	16,053	39,631	
8	NET OPERATING INCOME	(5,260)	(1,896)	(7,156)	(6,035)	(13,191)	(3,690)	(16,881)	22,479	5,598	
9	RATE BASE	0	53,039	53,039	(52)	52,987	14,973	67,960		67,960	A-1
10	RATE OF RETURN			-13.49%						8.24%	

Schedule of Sewer Net Operating Income

Florida Public Service Commission

Wootens

Docket No. 060368-WS

Schedule Year Ended December 31 of:
Historical 2005, Projected 2006 & 2007

Schedule: B-2
Page: 1 of 1
Preparer: Jack Schreyer

Explanation: Provide the calculation of net operating income for the test year. If amortization (Line 4) is related to any amount other than an acquisition adjustment, submit an additional schedule showing a description and calculation of charge.

Line No.	(1) Description	(2) Per Books 2005	(3) Utility Test Year Adjustment	(4) Adjusted Test Year 2005	(5) Adjustments 2005-06	(6) Adjusted Intermd. Yr 2006	(7) Adjustments 2006-07	(8) Adjusted Rate Year 2007	(9) Requested Revenue Adjustment	(10) Requested Annual Revenues	(11) Supporting Schedules
1	OPERATING REVENUES	NA	NA	NA	NA	NA	NA	NA	NA	NA	B-4
2	Operation & Maintenance	NA	NA	NA	NA	NA	NA	NA	NA	NA	B-6
3	Depreciation, net of CIAC Amort.,U&U	NA	NA	NA	NA	NA	NA	NA	NA	NA	B-14
4	Amortization	NA	NA	NA	NA	NA	NA	NA	NA	NA	B-3
5	Taxes Other Than Income	NA	NA	NA	NA	NA	NA	NA	NA	NA	B-15
6	Provision for Income Taxes	NA	NA	NA	NA	NA	NA	NA	NA	NA	C-1
7	OPERATING EXPENSES	NA	NA	NA	NA	NA	NA	NA	NA	NA	
8	NET OPERATING INCOME	NA	NA	NA	NA	NA	NA	NA	NA	NA	
9	RATE BASE	NA	NA	NA	NA	NA	NA	NA	NA	NA	A-2
10	RATE OF RETURN	NA		NA						NA	

Schedule of Adjustments to Operating Income

Florida Public Service Commission

Wootens
 Docket No. 060368-WS
 Schedule Year Ended: 12/31/2005

Schedule: B-3
 Page: 1 of 5
 Preparer: Jack Schreyer

Historical [X] Projected []

Explanation: Provide a detailed description of all adjustments to operating income per books, with a total for each line item shown on the net operating income statement.

Line No.	(1) Description	(2)	(3)	(4)
		Water	Sewer	Supporting Schedules
UTILITY TEST YEAR ADJUSTMENTS - 2005				
1	A. REVENUES			E-2
2	To reconcile booked revenues with billing analysis	(44)	NA	
3	TOTAL	(44)	NA	
4				
5	B. OPERATIONS & MAINTENANCE			B-5, B-6
6	Materials & Supplies	Remove non-recurring hurricane expense from prior periods.	0	NA
7	Contractual Services - Legal	2004 Accrual true up - Non-recurring	36	NA
8	Contractual Services - Other	Remove non-recurring hurricane expense from prior periods.	0	NA
9	Transportation Expenses	Non-recurring True-up entry-2004 Accrual-(Out of Period) & Non-recurring Vehicle tax refund.	25	NA
10	Bad Debt Expense	Out of Period Bad Debt accrual true-up	130	NA
11	Miscellaneous Expense	Non-recurring transfer from Parent to Utility	51	NA
12	TOTAL		242	NA
13				
14	C. DEPRECIATION NET OF AMORTIZATION OF CIAC (Used & Useful)			B-13, B-14
15	UPIS depreciation expense adjusted for PSC approved UPIS balances and PSC lives	2,970	NA	
16	CIAC amortization adjusted for PSC approved balances and rates based on PSC UPIS lives	(296)	NA	
17	TOTAL	2,674	NA	
18		2,660		
19	D. AMORTIZATION			
20	-	0	NA	
21	-	0	NA	
22	TOTAL	0	NA	
23				
24	E. TAXES OTHER THAN INCOME TAX			B-15
25	1. Payroll tax adjustment	0	NA	
26	2. Property Tax adjustment for Future Use plant	(9)	NA	
27	TOTAL	(9)	NA	
28				
29	F. INCOME TAXES			
30	1. Income tax impact of the adjustments to per book income	(1,042)	NA	C-1
31	TOTAL	(1,042)	NA	
32				
33	TOTAL INCOME ADJUSTMENTS	1,821	NA	
		1,807		

Schedule of Adjustments to Operating Income

Florida Public Service Commission

Wootens
 Docket No. 060368-WS
 Schedule Year Ended: 12/31/2006
 Historical [] Projected [X]

Schedule: B-3
 Page: 2 of 5
 Preparer: Jack Schreyer

Explanation: Provide a detailed description of all adjustments to operating income per books, with a total for each line item shown on the net operating income statement.

Line No.	(1) Description	(2) 2006 Water	(3) 2006 Sewer	(4) Supporting Schedules
UTILITY TEST YEAR ADJUSTMENTS - 2006				
1	A. REVENUES			E-2, E-13
2	Customer growth	141	NA	
3	TOTAL	141	NA	
4				
5	B. OPERATIONS & MAINTENANCE			B-5, B-6
6	Salaries & Wages - Employees	2,091	NA	
7	Salaries & Wages - Officers, Exec.	143	NA	
8	Employee Pensions & Benefits	708	NA	
9	Purchased Water / Sewer Treatment	2,321	NA	
10	Sludge Removal Expense	0	NA	
11	Purchased Power	434	NA	
12	Fuel for Purchased Power	14	NA	
13	Chemicals	150	NA	
14	Materials & Supplies	359	NA	
15	Contractual Services - Engineering	231	NA	
16	Contractual Services - Accounting	139	NA	
17	Contractual Services - Legal	257	NA	
18	Contractual Services - Mgmt. Fees	443	NA	
19	Contractual Services - Testing	(147)	NA	
20	Contractual Services - Other	718	NA	
21	Rental of Building/Real Prop.	151	NA	
22	Rental of Equipment	11	NA	
23	Transportation Expenses	187	NA	
24	Insurance - Vehicle	22	NA	
25	Insurance - General Liability	100	NA	
26	Insurance - Workman's Comp.	(26)	NA	
27	Insurance - Other	39	NA	
28	Advertising Expense	22	NA	
29	Reg. Comm. Exp. - Rate Case Amort.	0	NA	
30	Reg. Comm. Exp. - Rate Case Other	0	NA	
31	Bad Debt Expense	(33)	NA	
32	Miscellaneous Expense	1,317	NA	
33	Non-recurring 2005 Bonus True-up	9	NA	
34	Purchased Power Rate Increase Pass Through	24	NA	
35	Non-recurring 2005 Miscellaneous Expense reclassifications	1	NA	
36	TOTAL	9,685	NA	
37				
38	C. DEPRECIATION NET OF AMORTIZATION OF CIAC (Used & Useful)			B-13, B-14
39	Depreciation expense adjusted for plant additions and retirements	204	NA	
40	CIAC amortization adjusted for additional contributions	(33)	NA	
41	TOTAL	171	NA	
42				

Schedule of Adjustments to Operating Income

Florida Public Service Commission

Wootens

Docket No. 060368-WS

Schedule Year Ended: 12/31/2006 - continued

Historical [] Projected [X]

Schedule: B-3

Page: 3 of 5

Preparer: Jack Schreyer

Explanation: Provide a detailed description of all adjustments to operating income per books, with a total for each line item shown on the net operating income statement.

Line No.	(1) Description	(2) 2006 Water	(3) 2006 Sewer	(4) Supporting Schedules
43	D. AMORTIZATION			
44	To record annual amortization of regulatory assets per PSC 2/27/06 Amendatory Order	136	NA	
45	-	0	NA	
46	TOTAL	<u>136</u>	<u>NA</u>	
47				
48	E. TAXES OTHER THAN INCOME TAX			B-15
49	1. RAF on revenue from customer growth and rate index	6	NA	
50	2. Payroll tax adjustment	186	NA	
51	3. Property taxes associated with plant additions	353	NA	
52	4. Property Tax adjustment for Future Use plant	(4)	NA	
53	TOTAL	<u>541</u>	<u>NA</u>	
54				
55	F. INCOME TAXES			C-1
56	1. Income tax impact of the adjustments to per book income	(4,357)	NA	
57	TOTAL	<u>(4,357)</u>	<u>NA</u>	
58				
59	TOTAL INCOME ADJUSTMENTS	<u>6,317</u>	<u>NA</u>	

Schedule of Adjustments to Operating Income

Florida Public Service Commission

Wootens
 Docket No. 060368-WS
 Schedule Year Ended: 12/31/07
 Historical [] Projected [X]

Schedule: B-3
 Page: 4 of 5
 Preparer: Jack Schreyer

Explanation: Provide a detailed description of all adjustments to operating income per books, with a total for each line item shown on the net operating income statement.

Line No.	(1) Description	(2) 2007 Water	(3) 2007 Sewer	(4) Supporting Schedules
UTILITY TEST YEAR ADJUSTMENTS - 2007				
1	A. REVENUES			E-13
2	Customer growth	0	NA	
3	TOTAL	0	NA	
4				
5	B. OPERATIONS & MAINTENANCE			B-5, B-6
6	Salaries & Wages - Employees	Adj. to include filling open positions and to add 2,016	NA	
7	Salaries & Wages - Officers, Exec.	Adj. to include filling open positions and to add 13	NA	
8	Employee Pensions & Benefits	Adj. to include filling open positions and to add 343	NA	
9	Purchased Water / Sewer Treatment	Adj. to '07plan, allocated by ERCs, increase is 8.536% for water and 2.003 for sewer 597	NA	
10	Sludge Removal Expense	Adj. to '07plan, alloc'd by ERCs, increase 19.286% 0	NA	
11	Purchased Power	Adj. to '07plan, alloc'd by ERCs, increase 14.219% 131	NA	
12	Fuel for Purchased Power	Adj. to '07plan, alloc'd by ERCs, increase 14.219% 4	NA	
13	Chemicals	Adj. to '07plan, alloc'd by ERCs, increase 8.271% 49	NA	
14	Materials & Supplies	Adj. to '07plan, alloc'd by ERCs, increase 17.589% 77	NA	
15	Contractual Services - Engineering	Adj. to '07plan, alloc'd by ERCs, increase 0.757% 13	NA	
16	Contractual Services - Accounting	Adj. to '07plan, alloc'd by ERCs, increase 0.757% 65	NA	
17	Contractual Services - Legal	Adj. to '07plan, alloc'd by ERCs, increase 0.757% 2	NA	
18	Contractual Services - Mgmt. Fees	Adj. to '07plan, alloc'd by ERCs, increase 13.351% 267	NA	
19	Contractual Services - Testing	Adj. to '07plan, alloc'd by ERCs, increase 0.757% 71	NA	
20	Contractual Services - Other	Adj. to '07plan, alloc'd by ERCs, increase 0.757% 211	NA	
21	Rental of Building/Real Prop.	Adj. to '07plan, alloc'd by ERCs, increase 1.755% 39	NA	
22	Rental of Equipment	Adj. to '07plan, alloc'd by ERCs, increase 1.755% 3	NA	
23	Transportation Expenses	Adj. to '07plan, alloc'd by ERCs, increase 29.843% 139	NA	
24	Insurance - Vehicle	Adj. to '07plan, alloc'd by ERCs, increase 7.195% 10	NA	
25	Insurance - General Liability	Adj. to '07plan, alloc'd by ERCs, increase 7.195% 18	NA	
26	Insurance - Workman's Comp.	Adj. to '07plan, alloc'd by ERCs, increase 7.195% 7	NA	
27	Insurance - Other	Adj. to '07plan, alloc'd by ERCs, increase 7.195% 13	NA	
28	Advertising Expense	Adj. to '07plan, allocated by ERCs. 51	NA	
29	Reg. Comm. Exp. - Rate Case Amort.	See MFR Schedule B-12 0	NA	
30	Reg. Comm. Exp. - Rate Case Other	None 0	NA	
31	Bad Debt Expense	Adj. to '07plan, allocated by ERCs. Anticipated reduction of delinquencies in 2007. (14)	NA	
32	Miscellaneous Expense	Adj. to '07plan, alloc'd by ERCs, increase 2.571% 303	NA	
33	Non-recurring 2005 Bonus True-up	10	NA	
34	Purchased Power Rate Increase Pass Through	25	NA	
35	Contractual Services - Other	Customer Call Center conversion 227	NA	
36	Reg. Comm. Exp. - Rate Case Amort.	521	NA	
37	Non-recurring 2005 Miscellaneous Expense reclassifications; Cust. Call Center conversion	(20)	NA	
38	TOTAL	5,189	NA	
39				
40	C. DEPRECIATION NET OF AMORTIZATION OF CIAC (Used & Useful)			B-13, B-14
41	Depreciation expense adjusted for plant additions and retirements	540	NA	
42	CIAC amortization adjusted for additional contributions	(4)	NA	
43	TOTAL	536	NA	
44				
45	D. AMORTIZATION			
46	-	0	NA	
47	-	0	NA	
48	TOTAL	0	NA	
49				
50	E. TAXES OTHER THAN INCOME TAX			B-15
51	1. RAF on revenue from customer growth and rate index	0	NA	
52	2. Payroll tax adjustment	169	NA	
53	3. Property taxes associated with plant additions	333	NA	
54	4. Property Tax adjustment for Future Use plant	(5)	NA	
55	TOTAL	496	NA	
56				
57	F. INCOME TAXES			
58	1. Income tax impact of the adjustments to per book income	(2,531)	NA	C-1
59	TOTAL	(2,531)	NA	
60				
61	TOTAL INCOME ADJUSTMENTS	3,690	NA	

Schedule of Adjustments to Operating Income

Florida Public Service Commission

Wootens

Docket No. 060368-WS
 Schedule Year Ended: 12/31/07
 Historical [] Projected [X]

Schedule: B-3
 Page: 5 of 5
 Preparer: Jack Schreyer

Explanation: Provide a detailed description of all adjustments to operating income per books, with a total for each line item shown on the net operating income statement.

Line No.	(1) Description	(2) 2007 Water	(3) 2007 Sewer	(4) Supporting Schedules
UTILITY PROJECTED REVENUE REQUIREMENT ADJUSTMENTS - 2007				
1	NET OPERATING REVENUE			
2	Required Revenue Adjustment	<u>38,532</u>	<u>NA</u>	
3				
4	OPERATION & MAINTENANCE EXPENSE			
5	Bad Debt Adjustment Due To Proposed Rate Increase	<u>569</u>	<u>NA</u>	
6				
7	TAXES OTHER THAN INCOME TAX			
8	RAF on Revenue Adjustment @	4.50% <u>1,734</u>	<u>NA</u>	
9				
10	INCOME TAX ADJUSTMENT			
11	Rate Year Revenue at Present Rates	6,697	NA	
12	Plus Required Revenue Adjustment	<u>38,532</u>	<u>NA</u>	
13	Rate Year Revenue at Proposed Rates	45,229	NA	
14				
15	Less Operating Expenses Before Income Taxes	(37,115)	NA	
16	Less Interest Expense	(1,593)	NA	
17	Taxable Income	<u>6,521</u>	<u>NA</u>	
18	Income Tax at Composite Rate of	38.58% 2,515	NA	
19	Less Income Tax at Present Rates	11,234	NA	
20				
21	Income Tax Adjustment	<u>13,749</u>	<u>NA</u>	

Test Year Operating Revenues

Florida Public Service Commission

Wootens
 Docket No. 060368-WS
 Schedule Year Ended: 12/31/05

Schedule: B-4
 Page: 1 of 1
 Preparer: Jack Schreyer

Historical [X] Projected []

Explanation: Complete the following revenue schedule for the historical test year or base year.

Line No.	(1) WATER		Revenues	(3) SEWER		Revenues
	Account No. and Description			Account No. and Description		
1	WATER SALES			SEWER SALES		
2	460	Unmetered Water Revenue		521.1	Flat Rate - Residential	NA
3	461.1	Metered - Residential	6,495	521.2	Flat Rate - Commercial	
4	461.2	Metered - Commercial	0	521.3	Flat Rate - Industrial	
5	461.3	Metered - Industrial		521.4	Flat Rate - Public Authorities	
6	461.4	Metered - Public Authorities		521.5	Flat Rate - Multi-Family	
7	461.5	Metered - Multi-Family	0	521.6	Flat Rate - Other	
8	462.1	Public Fire Protection	0	522.1	Measured - Residential	NA
9	462.2	Private Fire Protection		522.2	Measured - Commercial	NA
10	464	Other Sales - Public Authorities		522.3	Measured - Industrial	
11	465	Irrigation Customers		522.4	Measured - Public Authorities	
12	466	Sales for Resale		522.5	Measured - Multi-Family	NA
13	467	Interdepartmental Sales		523	Other Sales - Public Authorities	
14	475	Unbilled Revenues	0	524	Revenues From Other Systems	
15				525	Interdepartmental Sales	
16				526	Effluent	
17				527	Unbilled Revenues	NA
18	TOTAL WATER SALES		6,495	TOTAL SEWER SALES		0
19						
20	OTHER WATER REVENUES			OTHER SEWER REVENUES		
21	470	Forfeited Discounts		531	Sale Of Sludge	
22	471	Misc. Service Revenues	60	532	Forfeited Discounts	
23	472	Rents From Water Property		534	Rents From Sewer Property	
24	473	Interdepartmental Rents		535	Interdepartmental Rents	
25	474	Other Water Revenues	0	536	Other Sewer Revenues	0
26	TOTAL OTHER WATER REVENUES		60	TOTAL OTHER SEWER REVENUES		0
27						
28	TOTAL WATER OPERATING REVENUES		6,555	TOTAL SEWER OPERATING REVENUES		0

Detail of Operation & Maintenance Expenses By Month - Water
 SUMMARY OF TOTAL ANNUAL UTILITY ADJUSTED WATER O & M

Florida Public Service Commission

Wootens
 Docket No. 060368-WS
 Schedule Year Ended: 12/31/2005, 2006, 2007
 Historical [X] Projected [X]

Schedule: B-5
 Page: 1 of 4
 Preparer: Jack Schreyer

Explanation: Provide a schedule that shows adjusted O & M expenses.

Line No.	(1) Account No. and Name	(2)	(3)	(4)	(5)	(6)	(7)	(8)	(9)	(10)	(11)	(12)
		2005 Per Books	2005 Adjustments	2005 Adjusted	2006 Forecast	2005-06 Forecast Incr (5)-(4)	2006 Adjustments	2006 Adjusted	2007 Budgeted	2006-07 Forecast Incr (9)-(8)	2007 Adjustments	2007 Adjusted
1	601 Salaries & Wages - Employees	5,398	0	5,398	7,489	2,091	9	7,499	9,515	2,016	10	9,525
2	603 Salaries & Wages - Officers, Exec.	64	0	64	207	143	0	207	220	13	0	220
3	604 Employee Pensions & Benefits	1,181	0	1,181	1,889	708	0	1,889	2,232	343	0	2,232
4	610 Purchased Water	550	0	550	2,871	2,321	0	2,871	3,468	597	0	3,468
5	615 Purchased Power	412	0	412	847	434	24	871	1,002	131	25	1,026
6	616 Fuel for Purchased Power	3	0	3	17	14	0	17	21	4	0	21
7	618 Chemicals	152	0	152	302	150	0	302	351	49	0	351
8	620 Materials & Supplies	76	0	76	435	359	0	435	512	77	0	512
9	631 Contractual Services - Engineering	277	0	277	509	231	0	509	522	13	0	522
10	632 Contractual Services - Accounting	288	0	288	427	139	0	427	492	65	0	492
11	633 Contractual Services - Legal	0	36	36	293	257	0	293	296	2	0	296
12	634 Contractual Services - Mgmt. Fees	975	0	975	1,418	443	0	1,418	1,684	267	0	1,684
13	635 Contractual Services - Testing	2,043	0	2,043	1,895	(147)	0	1,895	1,967	71	0	1,967
14	636 Contractual Services - Other	972	0	972	1,690	718	0	1,690	1,901	211	227	2,127
15	641 Rental of Building/Real Prop.	36	0	36	187	151	0	187	225	39	0	225
16	642 Rental of Equipment	3	0	3	13	11	0	13	16	3	0	16
17	650 Transportation Expenses	415	25	440	627	187	0	627	766	139	0	766
18	656 Insurance - Vehicle	31	0	31	53	22	0	53	62	10	0	62
19	657 Insurance - General Liability	50	0	50	149	100	0	149	167	18	0	167
20	658 Insurance - Workman's Comp.	33	0	33	7	(26)	0	7	14	7	0	14
21	659 Insurance - Other	45	0	45	84	39	0	84	97	13	0	97
22	660 Advertising Expense	228	0	228	249	22	0	249	300	51	0	300
23	666 Reg. Comm. Exp. - Rate Case Amort.	0	0	0	0	0	0	0	0	0	521	521
24	667 Reg. Comm. Exp. - Rate Case Other	0	0	0	0	0	0	0	0	0	0	0
25	670 Bad Debt Expense	9	130	139	106	(33)	0	106	92	(14)	0	92
26	675 Miscellaneous Expense	104	51	155	1,472	1,317	1	1,473	1,776	303	(20)	1,756
27	TOTAL WATER O & M EXPENSES	13,345	242	13,586	23,238	9,651	34	23,272	27,698	4,427	762	28,460

Detail of Operation & Maintenance Expenses By Month - Water

Florida Public Service Commission

Wootens
 Docket No. 060368-WS
 Schedule Year Ended: 12/31/2005
 Historical [X] Projected []

Schedule: B-5
 Page: 2 of 4
 Preparer: Jack Schreyer

Explanation: Provide a schedule of operation and maintenance expenses by primary account for each month of the test year (unadjusted Per Books).

Line No.	Account No. and Name	(1)	(2)	(3)	(4)	(5)	(6)	(7)	(8)	(9)	(10)	(11)	(12)	(13)	(14)
		2005 Jan	Feb	Mar	Apr	May	Jun	Jul	Aug	Sep	Oct	Nov	Dec	2005 Total Per Books Annual	
1	601 Salaries & Wages - Employees	695	301	485	407	348	418	161	289	420	553	704	617	617	5,398
2	603 Salaries & Wages - Officers, Exec.	0	5	13	8	8	10	8	5	10	6	8	(16)	(16)	64
3	604 Employee Pensions & Benefits	61	64	82	72	78	120	113	152	163	112	133	30	30	1,181
4	610 Purchased Water	0	0	119	44	40	74	49	0	85	31	45	63	63	550
5	615 Purchased Power	47	24	44	30	35	36	32	24	43	29	30	38	38	412
6	616 Fuel for Purchased Power	0	0	1	0	0	0	0	0	1	0	0	0	0	3
7	618 Chemicals	0	0	23	3	15	18	8	3	17	2	43	20	20	152
8	620 Materials & Supplies	0	0	6	2	2	4	2	43	4	1	9	3	3	76
9	631 Contractual Services - Engineering	0	0	1	0	0	1	0	0	69	68	68	69	69	277
10	632 Contractual Services - Accounting	0	5	18	10	9	77	54	15	38	16	20	25	25	288
11	633 Contractual Services - Legal	0	0	0	0	0	0	0	0	0	0	0	0	0	0
12	634 Contractual Services - Mgmt. Fees	0	45	118	80	87	96	84	77	84	85	110	108	108	975
13	635 Contractual Services - Testing	68	0	422	73	4	170	73	323	497	71	268	74	74	2,043
14	636 Contractual Services - Other	111	187	102	76	76	22	68	51	79	61	67	72	72	972
15	641 Rental of Building/Real Prop.	0	0	8	3	3	5	3	0	5	2	3	4	4	36
16	642 Rental of Equipment	0	0	1	0	0	0	0	0	0	0	0	0	0	3
17	650 Transportation Expenses	0	22	50	33	34	39	42	28	52	39	44	32	32	415
18	656 Insurance - Vehicle	0	2	4	3	3	3	3	2	3	2	3	3	3	31
19	657 Insurance - General Liability	0	3	7	4	4	5	4	3	6	4	4	5	5	50
20	658 Insurance - Workman's Comp.	0	3	3	3	3	3	3	3	3	3	3	3	3	33
21	659 Insurance - Other	0	3	6	4	4	5	4	3	5	4	4	4	4	45
22	660 Advertising Expense	0	0	125	0	0	0	0	0	101	0	0	0	0	228
23	666 Reg. Comm. Exp. - Rate Case Amort.	0	0	0	0	0	0	0	0	0	0	0	0	0	0
24	667 Reg. Comm. Exp. - Rate Case Other	0	0	0	0	0	0	0	0	0	0	0	0	0	0
25	670 Bad Debt Expense	0	0	2	1	1	1	1	0	1	0	1	1	1	9
26	675 Miscellaneous Expense	0	0	23	8	8	14	9	0	16	6	8	12	12	104
27	TOTAL WATER O & M EXPENSES	982	664	1,662	865	762	1,120	724	1,021	1,704	1,097	1,577	1,167	1,167	13,345

Detail of Operation & Maintenance Expenses By Month - Water

Florida Public Service Commission

Wootens
 Docket No. 060368-WS
 Schedule Year Ended: 12/31/2006
 Historical [] Projected [X]

Schedule: B-5
 Page: 3 of 4
 Preparer: Jack Schreyer

Explanation: Provide a schedule of operation and maintenance expenses by primary account for each month of the year 2006 (unadjusted Forecast).

Line No.	Account No. and Name	(1)	(2)	(3)	(4)	(5)	(6)	(7)	(8)	(9)	(10)	(11)	(12)	(13)	(14)
		2006 Jan	Feb	Mar	Apr	May	Jun	Jul	Aug	Sep	Oct	Nov	2006 Dec	Total Forecast Annual	
1	601 Salaries & Wages - Employees	469	874	821	1,196	381	760	797	465	424	447	446	410	7,489	
2	603 Salaries & Wages - Officers, Exec.	8	28	25	36	3	36	55	3	3	3	3	2	207	
3	604 Employee Pensions & Benefits	114	172	246	221	142	214	221	113	111	113	113	109	1,889	
4	610 Purchased Water	42	368	471	493	(25)	485	792	53	51	53	52	34	2,871	
5	615 Purchased Power	35	95	119	120	28	125	179	31	30	30	30	26	847	
6	616 Fuel for Purchased Power	0	2	3	3	(0)	3	5	0	0	0	0	0	17	
7	618 Chemicals	20	41	48	30	19	51	49	9	9	9	9	8	302	
8	620 Materials & Supplies	113	53	22	99	(1)	23	38	19	18	18	17	17	435	
9	631 Contractual Services - Engineering	68	72	73	73	68	73	76	2	1	2	2	1	509	
10	632 Contractual Services - Accounting	10	63	65	68	4	67	101	11	11	10	10	8	427	
11	633 Contractual Services - Legal	0	0	0	0	(0)	0	1	0	0	0	0	291	293	
12	634 Contractual Services - Mgmt. Fees	71	194	227	232	53	238	314	19	18	19	19	13	1,418	
13	635 Contractual Services - Testing	72	106	258	186	65	183	149	179	183	171	171	170	1,895	
14	636 Contractual Services - Other	64	178	214	220	42	217	323	89	90	86	86	80	1,690	
15	641 Rental of Building/Real Prop.	3	24	31	32	(2)	32	51	3	3	3	3	2	187	
16	642 Rental of Equipment	0	2	2	2	(0)	2	4	0	0	0	0	0	13	
17	650 Transportation Expenses	39	95	114	104	(4)	91	145	10	9	10	10	6	627	
18	656 Insurance - Vehicle	2	7	9	9	1	9	14	1	1	1	1	1	53	
19	657 Insurance - General Liability	10	20	23	24	8	24	33	2	2	2	2	1	149	
20	658 Insurance - Workman's Comp.	1	1	1	1	1	1	1	0	0	0	0	0	7	
21	659 Insurance - Other	4	11	13	14	2	14	20	1	1	1	1	1	84	
22	660 Advertising Expense	0	115	2	2	(0)	2	129	0	0	0	0	0	249	
23	666 Reg. Comm. Exp. - Rate Case Amort.	0	0	0	0	0	0	0	0	0	0	0	0	0	
24	667 Reg. Comm. Exp. - Rate Case Other	0	0	0	0	0	0	0	0	0	0	0	0	0	
25	670 Bad Debt Expense	1	6	8	8	(0)	8	13	13	13	13	13	13	106	
26	675 Miscellaneous Expense	11	70	89	94	(5)	92	150	199	203	191	191	188	1,472	
27	TOTAL WATER O & M EXPENSES	1,155	2,597	2,885	3,266	781	2,747	3,658	1,223	1,183	1,182	1,179	1,381	23,238	

Detail of Operation & Maintenance Expenses By Month - Water

Florida Public Service Commission

Wootens
 Docket No. 060368-WS
 Schedule Year Ended: 12/31/2007
 Historical [] Projected [X]

Schedule: B-5
 Page: 4 of 4
 Preparer: Jack Schreyer

Explanation: Provide a schedule of operation and maintenance expenses by primary account for each month of the year 2007 (unadjusted Budget).

Line No.	Account No. and Name	2007												Total Budgeted Annual
		(1) Jan	(2) Feb	(3) Mar	(4) Apr	(5) May	(6) Jun	(7) Jul	(8) Aug	(9) Sep	(10) Oct	(11) Nov	(12) Dec	
1	601 Salaries & Wages - Employees	589	926	1,032	1,055	520	1,047	1,364	601	598	601	600	581	9,515
2	603 Salaries & Wages - Officers, Exec.	3	28	36	38	(2)	37	61	4	4	4	4	3	220
3	604 Employee Pensions & Benefits	136	205	288	260	166	254	265	134	131	133	133	128	2,232
4	610 Purchased Water	50	445	569	596	(30)	586	957	64	61	64	63	42	3,468
5	615 Purchased Power	40	113	142	144	32	148	214	36	36	34	34	30	1,002
6	616 Fuel for Purchased Power	0	3	3	4	(0)	3	6	0	0	0	0	0	21
7	618 Chemicals	21	46	56	37	21	59	59	10	11	11	11	10	351
8	620 Materials & Supplies	132	62	27	116	(1)	28	46	21	22	20	20	19	512
9	631 Contractual Services - Engineering	69	73	75	75	69	75	78	2	2	2	2	1	522
10	632 Contractual Services - Accounting	10	72	76	79	4	78	119	12	12	11	11	9	492
11	633 Contractual Services - Legal	0	0	0	0	(0)	0	1	0	0	0	0	293	296
12	634 Contractual Services - Mgmt. Fees	81	230	269	276	59	284	378	23	22	23	23	15	1,684
13	635 Contractual Services - Testing	73	114	271	197	65	194	166	182	186	174	174	171	1,967
14	636 Contractual Services - Other	67	204	248	255	40	252	380	94	95	91	91	83	1,901
15	641 Rental of Building/Real Prop.	3	29	37	39	(2)	38	62	4	4	4	4	3	225
16	642 Rental of Equipment	0	2	3	3	(0)	3	4	0	0	0	0	0	16
17	650 Transportation Expenses	49	118	140	127	(5)	109	175	12	11	12	12	8	766
18	656 Insurance - Vehicle	2	8	10	11	1	10	16	1	1	1	1	1	62
19	657 Insurance - General Liability	11	22	26	27	8	27	38	2	2	2	2	1	167
20	658 Insurance - Workman's Comp.	2	2	2	2	2	2	2	0	0	0	0	0	14
21	659 Insurance - Other	4	13	16	16	2	16	24	1	1	1	1	1	97
22	660 Advertising Expense	0	138	2	2	(0)	2	155	0	0	0	0	0	300
23	666 Reg. Comm. Exp. - Rate Case Amort.	0	0	0	0	0	0	0	0	0	0	0	0	0
24	667 Reg. Comm. Exp. - Rate Case Other	0	0	0	0	0	0	0	0	0	0	0	0	0
25	670 Bad Debt Expense	1	7	9	10	(0)	9	15	8	8	8	9	8	92
26	675 Miscellaneous Expense	14	84	108	113	(6)	111	181	240	245	230	230	226	1,776
27	TOTAL WATER O & M EXPENSES	1,359	2,947	3,445	3,481	941	3,372	4,764	1,453	1,452	1,427	1,424	1,632	27,698

Detail of Operation & Maintenance Expenses By Month - Sewer
 SUMMARY OF TOTAL ANNUAL UTILITY ADJUSTED SEWER O & M

Florida Public Service Commission

Wootens

Docket No. 060368-WS

Schedule Year Ended: 12/31/2005, 2006, 2007

Historical [X] Projected [X]

Schedule: B-6

Page: 1 of 4

Preparer: Jack Schreyer

Explanation: Provide a schedule that shows adjusted O & M expenses.

Line No.	(1) Account No. and Name	(2)	(3)	(4)	(5)	(6)	(7)	(8)	(9)	(10)	(11)	(12)
		2005 Per Books	2005 Adjustments	2005 Adjusted	2006 Forecast	2005-06 Forecast Incr (5)-(4)	2006 Adjustments	2006 Adjusted	2007 Budgeted	2006-07 Forecast Incr (9)-(8)	2007 Adjustments	2007 Adjusted
1	701 Salaries & Wages - Employees	0	0	0	0	0	0	0	0	0	0	0
2	703 Salaries & Wages - Officers, Exec.	0	0	0	0	0	0	0	0	0	0	0
3	704 Employee Pensions & Benefits	0	0	0	0	0	0	0	0	0	0	0
4	710 Purchased Sewage Treatment	0	0	0	0	0	0	0	0	0	0	0
5	711 Sludge Removal Expense	0	0	0	0	0	0	0	0	0	0	0
6	715 Purchased Power	0	0	0	0	0	0	0	0	0	0	0
7	716 Fuel for Power Production	0	0	0	0	0	0	0	0	0	0	0
8	718 Chemicals	0	0	0	0	0	0	0	0	0	0	0
9	720 Materials & Supplies	0	0	0	0	0	0	0	0	0	0	0
10	731 Contractual Services - Engineering	0	0	0	0	0	0	0	0	0	0	0
11	732 Contractual Services - Accounting	0	0	0	0	0	0	0	0	0	0	0
12	733 Contractual Services - Legal	0	0	0	0	0	0	0	0	0	0	0
13	734 Contractual Services - Mgmt. Fees	0	0	0	0	0	0	0	0	0	0	0
14	735 Contractual Services - Testing	0	0	0	0	0	0	0	0	0	0	0
15	736 Contractual Services - Other	0	0	0	0	0	0	0	0	0	0	0
16	741 Rental of Building/Real Prop.	0	0	0	0	0	0	0	0	0	0	0
17	742 Rental of Equipment	0	0	0	0	0	0	0	0	0	0	0
18	750 Transportation Expenses	0	0	0	0	0	0	0	0	0	0	0
19	756 Insurance - Vehicle	0	0	0	0	0	0	0	0	0	0	0
20	757 Insurance - General Liability	0	0	0	0	0	0	0	0	0	0	0
21	758 Insurance - Workman's Comp.	0	0	0	0	0	0	0	0	0	0	0
22	759 Insurance - Other	0	0	0	0	0	0	0	0	0	0	0
23	760 Advertising Expense	0	0	0	0	0	0	0	0	0	0	0
24	766 Reg. Comm. Exp. - Rate Case Amort.	0	0	0	0	0	0	0	0	0	0	0
25	767 Reg. Comm. Exp. - Other	0	0	0	0	0	0	0	0	0	0	0
26	770 Bad Debt Expense	0	0	0	0	0	0	0	0	0	0	0
27	775 Miscellaneous Expense	0	0	0	0	0	0	0	0	0	0	0
28	TOTAL SEWER O & M EXPENSES	0	0	0	0	0	0	0	0	0	0	0

Detail of Operation & Maintenance Expenses By Month - Sewer

Florida Public Service Commission

Wootens
 Docket No. 060368-WS
 Schedule Year Ended: 12/31/2005
 Historical [X] Projected []

Schedule: B-6
 Page: 2 of 4
 Preparer: Jack Schreyer

Explanation: Provide a schedule of operation and maintenance expenses by primary account for each month of the test year (unadjusted Per Books).

Line No.	Account No. and Name	(1)	(2)	(3)	(4)	(5)	(6)	(7)	(8)	(9)	(10)	(11)	(12)	(13)	(14)
		2005 Jan	Feb	Mar	Apr	May	Jun	Jul	Aug	Sep	Oct	Nov	2005 Dec	Total Annual	
1	701 Salaries & Wages - Employees	0	0	0	0	0	0	0	0	0	0	0	0	0	0
2	703 Salaries & Wages - Officers, Exec.	0	0	0	0	0	0	0	0	0	0	0	0	0	0
3	704 Employee Pensions & Benefits	0	0	0	0	0	0	0	0	0	0	0	0	0	0
4	710 Purchased Sewage Treatment	0	0	0	0	0	0	0	0	0	0	0	0	0	0
5	711 Sludge Removal Expense	0	0	0	0	0	0	0	0	0	0	0	0	0	0
6	715 Purchased Power	0	0	0	0	0	0	0	0	0	0	0	0	0	0
7	716 Fuel for Power Production	0	0	0	0	0	0	0	0	0	0	0	0	0	0
8	718 Chemicals	0	0	0	0	0	0	0	0	0	0	0	0	0	0
9	720 Materials & Supplies	0	0	0	0	0	0	0	0	0	0	0	0	0	0
10	731 Contractual Services - Engineering	0	0	0	0	0	0	0	0	0	0	0	0	0	0
11	732 Contractual Services - Accounting	0	0	0	0	0	0	0	0	0	0	0	0	0	0
12	733 Contractual Services - Legal	0	0	0	0	0	0	0	0	0	0	0	0	0	0
13	734 Contractual Services - Mgmt. Fees	0	0	0	0	0	0	0	0	0	0	0	0	0	0
14	735 Contractual Services - Testing	0	0	0	0	0	0	0	0	0	0	0	0	0	0
15	736 Contractual Services - Other	0	0	0	0	0	0	0	0	0	0	0	0	0	0
16	741 Rental of Building/Real Prop.	0	0	0	0	0	0	0	0	0	0	0	0	0	0
17	742 Rental of Equipment	0	0	0	0	0	0	0	0	0	0	0	0	0	0
18	750 Transportation Expenses	0	0	0	0	0	0	0	0	0	0	0	0	0	0
19	756 Insurance - Vehicle	0	0	0	0	0	0	0	0	0	0	0	0	0	0
20	757 Insurance - General Liability	0	0	0	0	0	0	0	0	0	0	0	0	0	0
21	758 Insurance - Workman's Comp.	0	0	0	0	0	0	0	0	0	0	0	0	0	0
22	759 Insurance - Other	0	0	0	0	0	0	0	0	0	0	0	0	0	0
23	760 Advertising Expense	0	0	0	0	0	0	0	0	0	0	0	0	0	0
24	766 Reg. Comm. Exp. - Rate Case Amort.	0	0	0	0	0	0	0	0	0	0	0	0	0	0
25	767 Reg. Comm. Exp. - Other	0	0	0	0	0	0	0	0	0	0	0	0	0	0
26	770 Bad Debt Expense	0	0	0	0	0	0	0	0	0	0	0	0	0	0
27	775 Miscellaneous Expense	0	0	0	0	0	0	0	0	0	0	0	0	0	0
28	TOTAL SEWER O & M EXPENSES	0	0	0	0	0	0	0	0	0	0	0	0	0	0

Detail of Operation & Maintenance Expenses By Month - Sewer

Florida Public Service Commission

Wootens
 Docket No. 060368-WS
 Schedule Year Ended: 12/31/2006
 Historical [] Projected [X]

Schedule: B-6
 Page: 3 of 4
 Preparer: Jack Schreyer

Explanation: Provide a schedule of operation and maintenance expenses by primary account for each month of the year 2006 (unadjusted Forecast).

Line No.	Account No. and Name	(1)	(2)	(3)	(4)	(5)	(6)	(7)	(8)	(9)	(10)	(11)	(12)	(13)	(14)
		2006 Jan	Feb	Mar	Apr	May	Jun	Jul	Aug	Sep	Oct	Nov	2006 Dec	Total Annual	
1	701 Salaries & Wages - Employees	0	0	0	0	0	0	0	0	0	0	0	0	0	0
2	703 Salaries & Wages - Officers, Exec.	0	0	0	0	0	0	0	0	0	0	0	0	0	0
3	704 Employee Pensions & Benefits	0	0	0	0	0	0	0	0	0	0	0	0	0	0
4	710 Purchased Sewage Treatment	0	0	0	0	0	0	0	0	0	0	0	0	0	0
5	711 Sludge Removal Expense	0	0	0	0	0	0	0	0	0	0	0	0	0	0
6	715 Purchased Power	0	0	0	0	0	0	0	0	0	0	0	0	0	0
7	716 Fuel for Power Production	0	0	0	0	0	0	0	0	0	0	0	0	0	0
8	718 Chemicals	0	0	0	0	0	0	0	0	0	0	0	0	0	0
9	720 Materials & Supplies	0	0	0	0	0	0	0	0	0	0	0	0	0	0
10	731 Contractual Services - Engineering	0	0	0	0	0	0	0	0	0	0	0	0	0	0
11	732 Contractual Services - Accounting	0	0	0	0	0	0	0	0	0	0	0	0	0	0
12	733 Contractual Services - Legal	0	0	0	0	0	0	0	0	0	0	0	0	0	0
13	734 Contractual Services - Mgmt. Fees	0	0	0	0	0	0	0	0	0	0	0	0	0	0
14	735 Contractual Services - Testing	0	0	0	0	0	0	0	0	0	0	0	0	0	0
15	736 Contractual Services - Other	0	0	0	0	0	0	0	0	0	0	0	0	0	0
16	741 Rental of Building/Real Prop.	0	0	0	0	0	0	0	0	0	0	0	0	0	0
17	742 Rental of Equipment	0	0	0	0	0	0	0	0	0	0	0	0	0	0
18	750 Transportation Expenses	0	0	0	0	0	0	0	0	0	0	0	0	0	0
19	756 Insurance - Vehicle	0	0	0	0	0	0	0	0	0	0	0	0	0	0
20	757 Insurance - General Liability	0	0	0	0	0	0	0	0	0	0	0	0	0	0
21	758 Insurance - Workman's Comp.	0	0	0	0	0	0	0	0	0	0	0	0	0	0
22	759 Insurance - Other	0	0	0	0	0	0	0	0	0	0	0	0	0	0
23	760 Advertising Expense	0	0	0	0	0	0	0	0	0	0	0	0	0	0
24	766 Reg. Comm. Exp. - Rate Case Amort.	0	0	0	0	0	0	0	0	0	0	0	0	0	0
25	767 Reg. Comm. Exp. - Other	0	0	0	0	0	0	0	0	0	0	0	0	0	0
26	770 Bad Debt Expense	0	0	0	0	0	0	0	0	0	0	0	0	0	0
27	775 Miscellaneous Expense	0	0	0	0	0	0	0	0	0	0	0	0	0	0
28	TOTAL SEWER O & M EXPENSES	0	0	0	0	0	0	0	0	0	0	0	0	0	0

Detail of Operation & Maintenance Expenses By Month - Sewer

Florida Public Service Commission

Wootens
 Docket No. 060368-WS
 Schedule Year Ended: 12/31/2007
 Historical [] Projected [X]

Schedule: B-6
 Page: 4 of 4
 Preparer: Jack Schreyer

Explanation: Provide a schedule of operation and maintenance expenses by primary account for each month of the year 2007 (unadjusted Budget).

Line No.	Account No. and Name	(1)	(2)	(3)	(4)	(5)	(6)	(7)	(8)	(9)	(10)	(11)	(12)	(13)	(14)
		2007 Jan	Feb	Mar	Apr	May	Jun	Jul	Aug	Sep	Oct	Nov	2007 Dec	Total Annual	
1	701 Salaries & Wages - Employees	0	0	0	0	0	0	0	0	0	0	0	0	0	0
2	703 Salaries & Wages - Officers, Exec.	0	0	0	0	0	0	0	0	0	0	0	0	0	0
3	704 Employee Pensions & Benefits	0	0	0	0	0	0	0	0	0	0	0	0	0	0
4	710 Purchased Sewage Treatment	0	0	0	0	0	0	0	0	0	0	0	0	0	0
5	711 Sludge Removal Expense	0	0	0	0	0	0	0	0	0	0	0	0	0	0
6	715 Purchased Power	0	0	0	0	0	0	0	0	0	0	0	0	0	0
7	716 Fuel for Power Production	0	0	0	0	0	0	0	0	0	0	0	0	0	0
8	718 Chemicals	0	0	0	0	0	0	0	0	0	0	0	0	0	0
9	720 Materials & Supplies	0	0	0	0	0	0	0	0	0	0	0	0	0	0
10	731 Contractual Services - Engineering	0	0	0	0	0	0	0	0	0	0	0	0	0	0
11	732 Contractual Services - Accounting	0	0	0	0	0	0	0	0	0	0	0	0	0	0
12	733 Contractual Services - Legal	0	0	0	0	0	0	0	0	0	0	0	0	0	0
13	734 Contractual Services - Mgmt. Fees	0	0	0	0	0	0	0	0	0	0	0	0	0	0
14	735 Contractual Services - Testing	0	0	0	0	0	0	0	0	0	0	0	0	0	0
15	736 Contractual Services - Other	0	0	0	0	0	0	0	0	0	0	0	0	0	0
16	741 Rental of Building/Real Prop.	0	0	0	0	0	0	0	0	0	0	0	0	0	0
17	742 Rental of Equipment	0	0	0	0	0	0	0	0	0	0	0	0	0	0
18	750 Transportation Expenses	0	0	0	0	0	0	0	0	0	0	0	0	0	0
19	756 Insurance - Vehicle	0	0	0	0	0	0	0	0	0	0	0	0	0	0
20	757 Insurance - General Liability	0	0	0	0	0	0	0	0	0	0	0	0	0	0
21	758 Insurance - Workman's Comp.	0	0	0	0	0	0	0	0	0	0	0	0	0	0
22	759 Insurance - Other	0	0	0	0	0	0	0	0	0	0	0	0	0	0
23	760 Advertising Expense	0	0	0	0	0	0	0	0	0	0	0	0	0	0
24	766 Reg. Comm. Exp. - Rate Case Amort.	0	0	0	0	0	0	0	0	0	0	0	0	0	0
25	767 Reg. Comm. Exp. - Other	0	0	0	0	0	0	0	0	0	0	0	0	0	0
26	770 Bad Debt Expense	0	0	0	0	0	0	0	0	0	0	0	0	0	0
27	775 Miscellaneous Expense	0	0	0	0	0	0	0	0	0	0	0	0	0	0
28	TOTAL SEWER O & M EXPENSES	0	0	0	0	0	0	0	0	0	0	0	0	0	0

Operation & Maintenance Expense Comparison - Water

Florida Public Service Commission

Wootens

Docket No. 060368-WS

Schedule Year Ended: 12/31/2005

Schedule: B-7

Page: 1 of 1

Preparer: Jack Schreyer

Explanation: Complete the following comparison of the applicant's current and prior test year O & M expenses before this Commission. Provide an explanation of all differences which are not attributable to the change in customer growth and the CPI-U. If the applicant has not had a previous rate case, use the year 5 years prior to the test year for comparison. Provide an additional schedule, if necessary, to explain differences.

Line No.	Acct No.	(1) Account Name	(2) Historical Year 2000	(3) Test Year Adjusted 2005	(4) Difference	(5) % Difference
1	601	Salaries & Wages - Employees	4,624	5,398	774	16.74%
2	603	Salaries & Wages - Officers, Exec.	0	64	64	-
3	604	Employee Pensions & Benefits	1,518	1,181	(337)	-22.22%
4	610	Purchased Water	0	550	550	-
5	615	Purchased Power	283	412	129	45.75%
6	616	Fuel for Power Production	0	3	3	-
7	618	Chemicals	144	152	8	5.38%
8	620	Materials & Supplies	278	76	(202)	-72.58%
9	631	Contractual Services - Engineering	0	277	277	-
10	632	Contractual Services - Accounting	12	288	276	2300.86%
11	633	Contractual Services - Legal	30	36	6	21.05%
12	634	Contractual Services - Mgmt. Fees	0	975	975	-
13	635	Contractual Services - Testing	5,496	2,043	(3,453)	-62.84%
14	636	Contractual Services - Other	350	972	622	177.82%
15	641	Rental of Building/Real Prop.	20	36	16	78.58%
16	642	Rental of Equipment	1	3	2	157.62%
17	650	Transportation Expenses	730	440	(290)	-39.72%
18	656	Insurance - Vehicle	11	31	20	179.68%
19	657	Insurance - General Liability	23	50	27	115.49%
20	658	Insurance - Workman's Comp.	51	33	(18)	-35.29%
21	659	Insurance - Other	3	45	42	1403.86%
22	660	Advertising Expense	7	228	221	3154.54%
23	666	Reg. Comm. Exp. - Rate Case Amort.	78	0	(78)	-100.00%
24	667	Reg. Comm. Exp. - Other	23	0	(23)	-100.00%
25	670	Bad Debt Expense	36	139	103	285.90%
26	675	Miscellaneous Expense	241	155	(86)	-35.57%
27	TOTAL WATER O & M EXPENSES		<u>13,959</u>	<u>13,586</u>	<u>(373)</u>	<u>-2.67%</u>
28	Total Customers (ERCs)		20.9	28.4	7.5	35.89%
29	Consumer Price Index - U					<u>10.31%</u>
30	Growth Plus Inflation					<u>49.89%</u>

Supporting Schedules: B-5, F-8

Operation & Maintenance Expense Comparison - Water

Florida Public Service Commission

Wootens

Schedule: B-7 Supl

Docket No. 060368-WS

Page: 1 of 1

Schedule Year Ended: 12/31/2005

Preparer: Jack Schreyer

Explanation: Provide an explanation of all differences which are not attributable to the change in customer growth and the CPI-U.

Line No.	(1) Acct No.	(2) Explanation	
1	603	Sal.&Wages - Exec.	Prior owner did not allocate all admin costs to entities
2	610	Purchased Water	Due to increase in vendor costs over the five year period
3	615	Purchased Power	Due to storm damage recovery costs and increase in fuel charges
4	618	Chemicals	Prior owner did not allocate all Admin costs to entities; incr. in chlorine costs
5	631	Cont. Services - Eng	Prior owner did not allocate all Admin costs to entities
6	632	Cont. Services - Acctg	Prior owner did not allocate all Admin costs to entities
7	633	Cont. Services - Legal	Prior owner did not allocate all Admin costs to entities
8	634	Cont. Services - Mgmt.	Prior owner did not allocate all Admin costs to entities
9	636	Cont. Services - Other	Non-recurring hurricane expense
10	641	Rental of Bldg/Real Prop	Increase in admin/operations office rent
11	642	Rental of Equipment	Increase in rental of equipment
12	656	Insurance - Vehicle	Increase in insurance costs
13	657	Insurance - Gen.Liability	Increase in liability with additional UPIS
14	658	Insurance - Work.Comp.	Increase for additional positions
15	659	Insurance - Other	Increase in costs from year to year
16	670	Bad Debt Expense	Out of period accrual true-up

Operation & Maintenance Expense Comparison - Sewer

Florida Public Service Commission

Wootens

Docket No. 060368-WS

Schedule Year Ended: 12/31/2005

Schedule: B-8

Page: 1 of 1

Preparer: Jack Schreyer

Explanation: Complete the following comparison of the applicant's current and prior test year O & M expenses before this Commission. Provide an explanation of all differences which are not attributable to the change in customer growth and the CPI-U. If the applicant has not had a previous rate case, use the year 5 years prior to the test year for comparison. Provide an additional schedule, if necessary, to explain differences.

Line No.	Acct No.	(1) Account Name	(2) Historical Year 2000	(3) Test Year Adjusted 2005	(4) Difference	(5) % Difference
1	701	Salaries & Wages - Employees	0	0	0	-
2	703	Salaries & Wages - Officers, Exec.	0	0	0	-
3	704	Employee Pensions & Benefits	0	0	0	-
4	710	Purchased Sewage Treatment	0	0	0	-
5	711	Sludge Removal Expense	0	0	0	-
6	715	Purchased Power	0	0	0	-
7	716	Fuel for Power Production	0	0	0	-
8	718	Chemicals	0	0	0	-
9	720	Materials & Supplies	0	0	0	-
10	731	Contractual Services - Engineering	0	0	0	-
11	732	Contractual Services - Accounting	0	0	0	-
12	733	Contractual Services - Legal	0	0	0	-
13	734	Contractual Services - Mgmt. Fees	0	0	0	-
14	735	Contractual Services - Testing	0	0	0	-
15	736	Contractual Services - Other	0	0	0	-
16	741	Rental of Building/Real Prop.	0	0	0	-
17	742	Rental of Equipment	0	0	0	-
18	750	Transportation Expenses	0	0	0	-
19	756	Insurance - Vehicle	0	0	0	-
20	757	Insurance - General Liability	0	0	0	-
21	758	Insurance - Workman's Comp.	0	0	0	-
22	759	Insurance - Other	0	0	0	-
23	760	Advertising Expense	0	0	0	-
24	766	Reg. Comm. Exp. - Rate Case Amort.	0	0	0	-
25	767	Reg. Comm. Exp. - Other	0	0	0	-
26	770	Bad Debt Expense	0	0	0	-
27	775	Miscellaneous Expense	0	0	0	-
28	TOTAL SEWER O & M EXPENSES		<u>0</u>	<u>0</u>	<u>0</u>	<u>0.00%</u>
29	Total Customers (ERCs)		NA	NA	NA	NA
30	Consumer Price Index - U					<u>10.31%</u>
31	Growth Plus Inflation					NA

Supporting Schedules: B-6, F-8

Operation & Maintenance Expense Comparison - Sewer

Florida Public Service Commission

Wootens

Docket No. 060368-WS

Schedule Year Ended: 12/31/2005

Schedule: B-8 Supl

Page: 1 of 1

Preparer: Jack Schreyer

Explanation: Provide an explanation of all differences which are not attributable to the change in customer growth and the CPI-U.

	(1)	(2)
Line	Acct	
No.	No.	Explanation
		NA

Contractual Services

Florida Public Service Commission

Wootens
Docket No. 060368-WS
 Test Year Ending 12/31/05

Schedule: B-9
 Page: 1 of 1
 Preparer: Jack Schreyer

Explanation: Provide a complete list of outside services which were incurred during the test year. List by type of service, such as accounting, engineering or legal, and provide specific detail of work performed by each consultant and the associated cost breakdown by items. Provide amounts separated by system and method of allocation if appropriate. Specific detail is not necessary for charges which are less than 2% of the test year revenues for that system. Do not include rate case expense charges.

Line No.	(1) Consultant	(2) Type of Service	(3) Amount	(4) Description of Work Performed
Water				
1	Aqua Services, Inc.	Management	775	Corporate services and sundry charges
2	26483Harbor Branch	Testing-Treat-Ops	1,982	Testing-Treat-Ops
3	28433CLEAN-N-GREEN LANDSCAPING	Oth-Treat-Mgmt	600	Oth-Treat-Mgmt
4				
5				
6				
7				
8				
9				
10				
Sewer				
11		NA		
12				
13				
14				
15				
16				
17				
18				
19				
20				

Analysis of Rate Case Expense

Florida Public Service Commission

Wootens
 Docket No. 060368-WS
 Test Year Ending 12/31/05

Schedule: B-10
 Page: 1 of 1
 Preparer: Jack Schreyer

Explanation: Provide the total amount of rate case expense requested in the application. State whether the total includes the amount up to proposed agency action or through a hearing before the Commission. Provide a breakdown of the total by persons assisting in the application, including the hours billed, the hourly rate, and a detailed list of services provided. Also provide the amortization and its allocation, including support behind this determination.

Line No.	(1) Firm or Vendor Name	(2) Counsel, Consultant or Witness	(3) Hourly Rate	(4) Total Est of Firm's Charges	(5) Type of Service Rendered	(6) Comments
1	Aqua Utilities Florida, Inc.			351,388	Corp. Charges	
2	Aqua Utilities Florida, Inc.			1,275	Copies	
3	Aqua Utilities Florida, Inc.			4,385	Postage	
4	Aqua Utilities Florida, Inc.			68,106	Payroll	
5	Aqua Utilities Florida, Inc.			648	Temp. Agency	
6	Aqua Utilities Florida, Inc.			78,770	Legal	
7	Aqua Utilities Florida, Inc.			856	Travel	
8	Aqua Utilities Florida, Inc.			182,426	Consulting	
9	Rutledge, Ecenia, Purnell & Hoffman			8,712	Legal	
10	Abel, Band, Russel			1,260	Legal	
11	Ward, Mullen, Franceski	Tim Ward, Lee Mullen, Dan Franceski		370,000	Consulting	
12	FL PSC	FL PSC		9,000	Filing Fee	
13	Rutledge, Ecenia, Purnell & Hoffman	Ken Hoffman	275.00	242,000	Legal	
14	Printer	Copying, printing, mailing		75,000	Printing, mailing, copies	
15	Guastella & Assoc.	John F Guastella, John M Guastella, Gary White		425,000	Consulting, Accounting, Engineering	Analysis of Books, Used & Useful studies, Prep of MFRs, Interrogs. & Conferences.
16	Notice Requirement			3,200	Newspaper Notices	16 County Notices placed 2 times.
17	Customer Notices - Printing			3,000	Customer Notification	Notices send twice (1 per hearing)
18	Customer Notices - Postage & Mailing			20,700	Customer Notification	Notices send twice (1 per hearing)
19						
20	Total			<u>1,845,725</u>		

Estimate Through PAA [] or Commission Hearing [X]

	(A) Total	(B) Water		(C)		(D) Sewer		(E)	
		Allocation % Pct (ERC)	Allocated Amount	Allocation % Pct (ERC)	Allocated Amount	Allocation % Pct (ERC)	Allocated Amount	Allocation % Pct (ERC)	Allocated Amount
a Amortization of Rate Case Expense:									
b									
c Prior Unamortized Rate Case Expense	0	0.113%	0	0.000%	0				
d									
e Subtotal Prior Cases	0		0		0				
f									
g Current rate Case Expense	1,845,725	0.113%	2,085	0.000%	0				
h									
i Total Projected Rate Case Expense	1,845,725		2,085		0				
j									
k Amortization Period in Years:	4								
l Annual Amortization	<u>461,431</u>		<u>521</u>		<u>0</u>				

m
 n Method of Allocation Between Systems:
 (Provide Calculation)
 Note: Allocation is by ERCs of the systems in this rate case filing.

Analysis of Major Maintenance Projects

Florida Public Service Commission

Wootens
Docket No. 060368-WS
 Test Year Ending 12/31/05

Schedule: B-11
 Page: 1 of 1
 Preparer: Jack Schreyer

Explanation: Provide an analysis of all maintenance projects greater than 2% of test year revenues per system which occurred during the 2 years prior to the test year, the test year, and the budgeted amount for 1 year subsequent to the test year. For each project, provide a description, the total cost or budgeted amount and how often the project should be repeated.

Line No.	(1) Date	(2) Maintenance Projects greater than 2% of test year revenues per : Description	(3) Total Cost	(4) How often to Repeat
1		<u>WATER:</u>		
2		None		
3				
4				
5				
6				
7				
8				
9				
10		TOTAL WATER PROJECTS	0	
11				
12		<u>SEWER:</u>		
13		None		
14				
15				
16				
17				
18				
19				
20		TOTAL SEWER PROJECTS	0	

Allocation of Expenses

Florida Public Service Commission

Wootens

Docket No. 060368-WS

Schedule Year Ended: 12/31/2005

Historical [X] Projected []

Schedule: B-12

Page: 1 of 3

Preparer: Jack Schreyer

Explanation: Provide a schedule detailing expenses which are subject to allocation between systems (water, sewer & gas, etc.) showing allocation percentages, gross amounts, amounts allocated, and a detailed description of the method of allocation. Provide a description of all systems other than water and sewer.

(1) Line No.	(2) Acct. No.	(3) Description	(4) - (7) Allocation Percentages (Note A)				(8) Allocation Method	(9) - (12) Amounts Allocated			
			Water	Sewer	Other	Total		Water	Sewer	Other	Total
1	603 / 703	Salaries - Officers	0.08%	0.00%		0.08%	Customers *	64	0		64
2	604 / 704	Pensions & Benefits	0.08%	0.00%		0.08%	Customers *	1,181	0		1,181
3	632 / 732	Contractual Services - Acctg	0.08%	0.00%		0.08%	Customers *	288	0		288
4	633 / 733	Contractual Services - Legal	0.08%	0.00%		0.08%	Customers *	36	0		36
5	634 / 734	Contractual Services - Mgmt.	0.08%	0.00%		0.08%	Customers *	975	0		975
6	641 / 741	Rental of Building/Real Prop.	0.08%	0.00%		0.08%	Customers *	36	0		36
7	656 / 756	Insurance - Vehicle	0.08%	0.00%		0.08%	Customers *	31	0		31
8	657 / 757	Insurance - General Liability	0.08%	0.00%		0.08%	Customers *	50	0		50
9	658 / 758	Insurance - Work. Comp.	0.08%	0.00%		0.08%	Customers *	33	0		33
10	659 / 759	Insurance - Other	0.08%	0.00%		0.08%	Customers *	45	0		45
11	675 / 775	Miscellaneous Expense	0.08%	0.00%		0.08%	Customers *	155	0		155

Note A: Statewide expenses are allocated down to Water and Sewer systems by these percentages

* These accounts are allocated primarily by Customer count; the amounts shown contain the allocated amount plus some direct charges

Allocation of Expenses

Florida Public Service Commission

Wootens

Docket No. 060368-WS

Schedule Year Ended: 12/31/2006

Historical [X] Projected [X]

Schedule: B-12

Page: 2 of 3

Preparer: Jack Schreyer

Explanation: Provide a schedule detailing expenses which are subject to allocation between systems (water, sewer & gas, etc.) showing allocation percentages, gross amounts, amounts allocated, and a detailed description of the method of allocation. Provide a description of all systems other than water and sewer.

(1) Line No.	(2) Acct. No.	(3) Description	(4) - (7) Allocation Percentages (Note A)				(8) Allocation Method	(9) - (12) Amounts Allocated			
			Water	Sewer	Other	Total		Water	Sewer	Other	Total
1	603 / 703	Salaries - Officers	0.08%	0.00%		0.08%	Customers *	207	0		207
2	604 / 704	Pensions & Benefits	0.08%	0.00%		0.08%	Customers *	1,889	0		1,889
3	632 / 732	Contractual Services - Acctg	0.08%	0.00%		0.08%	Customers *	427	0		427
4	633 / 733	Contractual Services - Legal	0.08%	0.00%		0.08%	Customers *	293	0		293
5	634 / 734	Contractual Services - Mgmt.	0.08%	0.00%		0.08%	Customers *	1,418	0		1,418
6	641 / 741	Rental of Building/Real Prop.	0.08%	0.00%		0.08%	Customers *	187	0		187
7	656 / 756	Insurance - Vehicle	0.08%	0.00%		0.08%	Customers *	53	0		53
8	657 / 757	Insurance - General Liability	0.08%	0.00%		0.08%	Customers *	149	0		149
9	658 / 758	Insurance - Work. Comp.	0.08%	0.00%		0.08%	Customers *	7	0		7
10	659 / 759	Insurance - Other	0.08%	0.00%		0.08%	Customers *	84	0		84
11	675 / 775	Miscellaneous Expense	0.08%	0.00%		0.08%	Customers *	1,473	0		1,473

Note A: Statewide expenses are allocated down to Water and Sewer systems by these percentages

* These accounts are allocated primarily by Customer count; the amounts shown contain the allocated amount plus some direct charges

Allocation of Expenses

Florida Public Service Commission

Wootens

Docket No. 060368-WS

Schedule Year Ended: 12/31/2007

Historical [] Projected [X]

Schedule: B-12

Page: 3 of 3

Preparer: Jack Schreyer

Explanation: Provide a schedule detailing expenses which are subject to allocation between systems (water, sewer & gas, etc.) showing allocation percentages, gross amounts, amounts allocated, and a detailed description of the method of allocation. Provide a description of all systems other than water and sewer.

(1) Line No.	(2) Acct. No.	(3) Description	(5) Allocation Percentages (Note A)				(8) Allocation Method	(10) Amounts Allocated			
			(4) Water	(5) Sewer	(6) Other	(7) Total		(9) Water	(10) Sewer	(11) Other	(12) Total
1	603 / 703	Salaries - Officers	0.07%	0.00%		0.07%	ERCs *	220	0		220
2	604 / 704	Pensions & Benefits	0.07%	0.00%		0.07%	ERCs *	2,232	0		2,232
3	632 / 732	Contractual Services - Acctg	0.07%	0.00%		0.07%	ERCs *	492	0		492
4	633 / 733	Contractual Services - Legal	0.07%	0.00%		0.07%	ERCs *	296	0		296
5	634 / 734	Contractual Services - Mgmt.	0.07%	0.00%		0.07%	ERCs *	1,684	0		1,684
6	641 / 741	Rental of Building/Real Prop.	0.07%	0.00%		0.07%	ERCs *	225	0		225
7	656 / 756	Insurance - Vehicle	0.07%	0.00%		0.07%	ERCs *	62	0		62
8	657 / 757	Insurance - General Liability	0.07%	0.00%		0.07%	ERCs *	167	0		167
9	658 / 758	Insurance - Work. Comp.	0.07%	0.00%		0.07%	ERCs *	14	0		14
10	659 / 759	Insurance - Other	0.07%	0.00%		0.07%	ERCs *	97	0		97
11	666 / 766	Rate Case Amort	0.11%	0.00%		0.11%	ERCs	521	0		521
12	675 / 775	Miscellaneous Expense	0.07%	0.00%		0.07%	ERCs *	1,756	0		1,756

Note A: Statewide expenses are allocated down to Water and Sewer systems by these percentages

* These accounts are allocated primarily by ERCs; the amounts shown contain the allocated amount plus some direct charges

Net Depreciation Expense - Water

Florida Public Service Commission

Wootens

Docket No. 060368-WS

Schedule Year Ended: 12/31/2005

Historical [X] Projected []

Schedule: B-13

Page: 1 of 3

Preparer: Jack Schreyer

Explanation: Provide a schedule of test year non-used and useful depreciation expense by primary account.

Line No.	(1) Account No. and Name	(5) (6) (7) Depreciation Expense			(8) Used & Useful %	(9) Used & Useful Depreciation Expense
		2005	Utility	Adjusted		
		Per Books	Adjustments	Depreciation Expense		
1	INTANGIBLE PLANT					
2	301.1 Organization	0	0	0	100.00%	0
3	302.1 Franchises	0	1	1	100.00%	1
4	339.1 Other Plant & Misc. Equipment	0	0	0	100.00%	0
5	SOURCE OF SUPPLY & PUMPING PLANT					
6	303.2 Land & Land Rights	0	0	0	100.00%	0
7	304.2 Structures & Improvements	0	73	73	100.00%	73
8	305.2 Collect. & Impound Reservoirs	0	0	0	100.00%	0
9	306.2 Lake, River & Other Intakes	0	0	0	100.00%	0
10	307.2 Wells & Springs	0	66	66	100.00%	66
11	308.2 Infiltration Galleries & Tunnels	0	0	0	100.00%	0
12	309.2 Supply Mains	0	0	0	100.00%	0
13	310.2 Power Generation Equipment	0	0	0	100.00%	0
14	311.2 Pumping Equipment	0	1,470	1,470	100.00%	1,470
15	339.2 Other Plant & Misc. Equipment	0	0	0	100.00%	0
16	WATER TREATMENT PLANT					
17	303.3 Land & Land Rights	0	0	0	100.00%	0
18	304.3 Structures & Improvements	0	0	0	100.00%	0
19	311.3 Pumping Equipment	0	0	0	100.00%	0
20	320.3 Water Treatment Equipment	0	0	0	100.00%	0
21	339.3 Other Plant & Misc. Equipment	0	0	0	100.00%	0
22	TRANSMISSION & DISTRIBUTION PLANT					
23	303.4 Land & Land Rights	0	0	0	100.00%	0
24	304.4 Structures & Improvements	0	0	0	100.00%	0
25	311.4 Pumping Equipment	0	0	0	100.00%	0
26	330.4 Distr. Reservoirs & Standpipes	0	1,209	1,209	100.00%	1,209
27	331.4 Transm. & Distribution Mains	0	35	35	56.09%	20
28	333.4 Services	0	15	15	100.00%	15
29	334.4 Meters & Meter Installations	0	90	90	100.00%	90
30	335.4 Hydrants	0	0	0	56.09%	0
31	336.4 Backflow Prevention	0	0	0	100.00%	0
32	339.4 Other Plant & Misc. Equipment	0	0	0	100.00%	0
33	GENERAL PLANT					
34	303.5 Land & Land Rights	0	0	0	100.00%	0
35	304.5 Structures & Improvements	0	0	0	100.00%	0
36	340.5 Office Furniture & Equipment	0	0	0	100.00%	0
37	340.51 Computer Equipment	0	11	11	100.00%	11
38	341.5 Transportation Equipment	0	0	0	100.00%	0
39	342.5 Stores Equipment	0	0	0	100.00%	0
40	343.5 Tools, Shop & Garage Equipment	0	0	0	100.00%	0
41	344.5 Laboratory Equipment	0	0	0	100.00%	0
42	345.5 Power Operated Equipment	0	0	0	100.00%	0
43	346.5 Communication Equipment	0	0	0	100.00%	0
44	347.5 Miscellaneous Equipment	0	0	0	100.00%	0
45	348.5 Other Tangible Plant	0	0	0	100.00%	0
46	TOTAL DEPRECIATION EXPENSE	0	2,970	2,970		2,955
	Composite U&U Rate				99.48%	
47	(LESS) AMORTIZATION OF CIAC	0	(296)	(296)		(295)
48	NET DEPRECIATION EXPENSE - WATER	0	2,674	2,674		2,660
49	Net Depr Expense Used & Useful	0				

Net Depreciation Expense - Water

Florida Public Service Commission

Wootens

Docket No. 060368-WS

Schedule Year Ended: 12/31/2006

Historical [] Projected [X]

Schedule: B-13

Page: 2 of 3

Preparer: Jack Schreyer

Explanation: Provide a schedule of test year non-used and useful depreciation expense by primary account.

Line No.	(1) Account No. and Name	(5) (6) (7) Depreciation Expense			(8) Used & Useful %	(9) Used & Useful Depreciation Expense	(10) Used & Useful Change Over Prior Year
		2006 Year Expense	Utility Adjustments	Adjusted Depreciation Expense			
1	INTANGIBLE PLANT						
2	301.1 Organization	0	0	0	100.00%	0	0
3	302.1 Franchises	1	0	1	100.00%	1	0
4	339.1 Other Plant & Misc. Equipment	0	0	0	100.00%	0	0
5	SOURCE OF SUPPLY & PUMPING PLANT						
6	303.2 Land & Land Rights	0	0	0	100.00%	0	0
7	304.2 Structures & Improvements	75	0	75	100.00%	75	2
8	305.2 Collect. & Impound Reservoirs	0	0	0	100.00%	0	0
9	306.2 Lake, River & Other Intakes	0	0	0	100.00%	0	0
10	307.2 Wells & Springs	66	0	66	100.00%	66	(0)
11	308.2 Infiltration Galleries & Tunnels	0	0	0	100.00%	0	0
12	309.2 Supply Mains	0	0	0	100.00%	0	0
13	310.2 Power Generation Equipment	0	0	0	100.00%	0	0
14	311.2 Pumping Equipment	1,470	0	1,470	100.00%	1,470	0
15	339.2 Other Plant & Misc. Equipment	0	0	0	100.00%	0	0
16	WATER TREATMENT PLANT						
17	303.3 Land & Land Rights	0	0	0	100.00%	0	0
18	304.3 Structures & Improvements	0	0	0	100.00%	0	0
19	311.3 Pumping Equipment	0	0	0	100.00%	0	0
20	320.3 Water Treatment Equipment	0	0	0	100.00%	0	0
21	339.3 Other Plant & Misc. Equipment	0	0	0	100.00%	0	0
22	TRANSMISSION & DISTRIBUTION PLANT						
23	303.4 Land & Land Rights	0	0	0	100.00%	0	0
24	304.4 Structures & Improvements	0	0	0	100.00%	0	0
25	311.4 Pumping Equipment	0	0	0	100.00%	0	0
26	330.4 Distr. Reservoirs & Standpipes	1,240	0	1,240	100.00%	1,240	31
27	331.4 Transm. & Distribution Mains	50	0	50	58.44%	29	10
28	333.4 Services	15	0	15	100.00%	15	0
29	334.4 Meters & Meter installations	180	0	180	100.00%	180	91
30	335.4 Hydrants	0	0	0	58.44%	0	0
31	336.4 Backflow Prevention	0	0	0	100.00%	0	0
32	339.4 Other Plant & Misc. Equipment	0	0	0	100.00%	0	0
33	GENERAL PLANT						
34	303.5 Land & Land Rights	0	0	0	100.00%	0	0
35	304.5 Structures & Improvements	0	0	0	100.00%	0	0
36	340.5 Office Furniture & Equipment	0	0	0	100.00%	0	0
37	340.51 Computer Equipment	83	0	83	100.00%	83	72
38	341.5 Transportation Equipment	0	0	0	100.00%	0	0
39	342.5 Stores Equipment	0	0	0	100.00%	0	0
40	343.5 Tools, Shop & Garage Equipment	0	0	0	100.00%	0	0
41	344.5 Laboratory Equipment	0	0	0	100.00%	0	0
42	345.5 Power Operated Equipment	0	0	0	100.00%	0	0
43	346.5 Communication Equipment	0	0	0	100.00%	0	0
44	347.5 Miscellaneous Equipment	0	0	0	100.00%	0	0
45	348.5 Other Tangible Plant	0	0	0	100.00%	0	0
42	TOTAL DEPRECIATION EXPENSE	3,180	0	3,180		3,159	204
	Composite NU&U Rate				99.34%		
43	(LESS) AMORTIZATION OF CIAC	(330)	0	(330)		(328)	(33)
44	NET DEPRECIATION EXPENSE - WATER	2,850	0	2,850		2,832	171

Net Depreciation Expense - Water

Florida Public Service Commission

Wootens
 Docket No. 060368-WS
 Schedule Year Ended: 12/31/2007
 Historical [] Projected [X]

Schedule: B-13
 Page: 3 of 3
 Preparer: Jack Schreyer

Explanation: Provide a schedule of test year non-used and useful depreciation expense by primary account.

Line No.	(1) Account No. and Name	(5) (6) (7) Depreciation Expense			(8) Used & Useful %	(9) Used & Useful Depreciation Expense	(10) Used & Useful Change Over Prior Year
		2007 Year Expense	Utility Adjustments	Adjusted Depreciation Expense			
1	INTANGIBLE PLANT						
2	301.1 Organization	0	0	0	100.00%	0	0
3	302.1 Franchises	1	0	1	100.00%	1	0
4	339.1 Other Plant & Misc. Equipment	0	0	0	100.00%	0	0
5	SOURCE OF SUPPLY & PUMPING PLANT						
6	303.2 Land & Land Rights	0	0	0	100.00%	0	0
7	304.2 Structures & Improvements	86	0	86	100.00%	86	12
8	305.2 Collect. & Impound Reservoirs	0	0	0	100.00%	0	0
9	306.2 Lake, River & Other Intakes	0	0	0	100.00%	0	0
10	307.2 Wells & Springs	66	0	66	100.00%	66	(0)
11	308.2 Infiltration Galleries & Tunnels	0	0	0	100.00%	0	0
12	309.2 Supply Mains	0	0	0	100.00%	0	0
13	310.2 Power Generation Equipment	0	0	0	100.00%	0	0
14	311.2 Pumping Equipment	1,470	0	1,470	100.00%	1,470	0
15	339.2 Other Plant & Misc. Equipment	0	0	0	100.00%	0	0
16	WATER TREATMENT PLANT						
17	303.3 Land & Land Rights	0	0	0	100.00%	0	0
18	304.3 Structures & Improvements	0	0	0	100.00%	0	0
19	311.3 Pumping Equipment	0	0	0	100.00%	0	0
20	320.3 Water Treatment Equipment	0	0	0	100.00%	0	0
21	339.3 Other Plant & Misc. Equipment	0	0	0	100.00%	0	0
22	TRANSMISSION & DISTRIBUTION PLANT						
23	303.4 Land & Land Rights	0	0	0	100.00%	0	0
24	304.4 Structures & Improvements	0	0	0	100.00%	0	0
25	311.4 Pumping Equipment	0	0	0	100.00%	0	0
26	330.4 Distr. Reservoirs & Standpipes	1,577	0	1,577	100.00%	1,577	337
27	331.4 Transm. & Distribution Mains	98	0	98	60.78%	59	30
28	333.4 Services	15	0	15	100.00%	15	0
29	334.4 Meters & Meter Installations	192	0	192	100.00%	192	12
30	335.4 Hydrants	0	0	0	60.78%	0	0
31	336.4 Backflow Prevention	0	0	0	100.00%	0	0
32	339.4 Other Plant & Misc. Equipment	0	0	0	100.00%	0	0
33	GENERAL PLANT						
34	303.5 Land & Land Rights	0	0	0	100.00%	0	0
35	304.5 Structures & Improvements	0	0	0	100.00%	0	0
36	340.5 Office Furniture & Equipment	0	0	0	100.00%	0	0
37	340.51 Computer Equipment	233	0	233	100.00%	233	149
38	341.5 Transportation Equipment	0	0	0	100.00%	0	0
39	342.5 Stores Equipment	0	0	0	100.00%	0	0
40	343.5 Tools, Shop & Garage Equipment	0	0	0	100.00%	0	0
41	344.5 Laboratory Equipment	0	0	0	100.00%	0	0
42	345.5 Power Operated Equipment	0	0	0	100.00%	0	0
43	346.5 Communication Equipment	0	0	0	100.00%	0	0
44	347.5 Miscellaneous Equipment	0	0	0	100.00%	0	0
45	348.5 Other Tangible Plant	0	0	0	100.00%	0	0
42	TOTAL DEPRECIATION EXPENSE	3,737	0	3,737		3,699	540
	Composite NU&U Rate				98.98%		
43	(LESS) AMORTIZATION OF CIAC	(335)	0	(335)		(332)	(4)
44	NET DEPRECIATION EXPENSE - WATER	3,402	0	3,402		3,368	536

Net Depreciation Expense - Sewer

Florida Public Service Commission

Wootens
 Docket No. 060368-WS
 Schedule Year Ended: 12/31/2007
 Historical [] Projected [X]

Schedule: B-14
 Page: 3 of 3
 Preparer: Jack Schreyer

Explanation: Provide a schedule of test year non-used and useful depreciation expense by primary account.

Line No.	Account No. and Name	Depreciation Expense			Used & Useful %	Used & Useful Depreciation Expense	Used & Useful Change Over Prior Year
		(5) 2007 Year Expense	(6) Utility Adjustments	(7) Adjusted Depreciation Expense			
1	INTANGIBLE PLANT						
2	351.1 Organization	NA	NA	NA	100.00%	NA	
3	352.1 Franchises	NA	NA	NA	100.00%	NA	
4	389.1 Other Plant & Misc. Equipment	NA	NA	NA	100.00%	NA	
5	COLLECTION PLANT						
6	353.2 Land & Land Rights	NA	NA	NA	100.00%	NA	
7	354.2 Structures & Improvements	NA	NA	NA	100.00%	NA	
8	355.2 Power Generation Equipment	NA	NA	NA	100.00%	NA	
9	360.2 Collection Sewers - Force	NA	NA	NA	100.00%	NA	
10	361.2 Collection Sewers - Gravity	NA	NA	NA	100.00%	NA	
11	362.2 Special Collecting Structures	NA	NA	NA	100.00%	NA	
12	363.2 Services to Customers	NA	NA	NA	100.00%	NA	
13	364.2 Flow Measuring Devices	NA	NA	NA	100.00%	NA	
14	365.2 Flow Measuring Installations	NA	NA	NA	100.00%	NA	
15	389.2 Other Plant & Misc. Equipment	NA	NA	NA	100.00%	NA	
16	SYSTEM PUMPING PLANT						
17	353.3 Land & Land Rights	NA	NA	NA	100.00%	NA	
18	354.3 Structures & Improvements	NA	NA	NA	100.00%	NA	
19	355.3 Power Generation Equipment	NA	NA	NA	100.00%	NA	
20	370.3 Receiving Wells	NA	NA	NA	100.00%	NA	
21	371.3 Pumping Equipment	NA	NA	NA	100.00%	NA	
22	389.3 Other Plant & Misc. Equipment	NA	NA	NA	100.00%	NA	
23	TREATMENT AND DISPOSAL PLANT						
24	353.4 Land & Land Rights	NA	NA	NA	100.00%	NA	
25	354.4 Structures & Improvements	NA	NA	NA	100.00%	NA	
26	355.4 Power Generation Equipment	NA	NA	NA	100.00%	NA	
27	380.4 Treatment & Disposal Equipment	NA	NA	NA	100.00%	NA	
28	381.4 Plant Sewers	NA	NA	NA	100.00%	NA	
29	382.4 Outfall Sewer Lines	NA	NA	NA	100.00%	NA	
30	389.4 Other Plant & Misc. Equipment	NA	NA	NA	100.00%	NA	
31	RECLAIMED WATER TREATMENT PLANT						
32	353.5 Land & Land Rights	NA	NA	NA	100.00%	NA	
33	354.5 Structures & Improvements	NA	NA	NA	100.00%	NA	
34	355.5 Power Generation Equipment	NA	NA	NA	100.00%	NA	
35	371.5 Pumping Equipment	NA	NA	NA	100.00%	NA	
36	374.5 Reuse Distribution Reservoirs	NA	NA	NA	100.00%	NA	
37	380.5 Treatment & Disposal Equipment	NA	NA	NA	100.00%	NA	
38	381.5 Plant Sewers	NA	NA	NA	100.00%	NA	
39	389.5 Other Plant & Misc. Equipment	NA	NA	NA	100.00%	NA	
40	RECLAIMED WATER DISTRIBUTION PLANT						
41	352.6 Franchises	NA	NA	NA	100.00%	NA	
42	353.6 Land & Land Rights	NA	NA	NA	100.00%	NA	
43	354.6 Structures & Improvements	NA	NA	NA	100.00%	NA	
44	355.6 Power Generation Equipment	NA	NA	NA	100.00%	NA	
45	366.6 Reuse Services	NA	NA	NA	100.00%	NA	
46	367.6 Reuse Meters & Meter Installations	NA	NA	NA	100.00%	NA	
47	371.6 Pumping Equipment	NA	NA	NA	100.00%	NA	
48	375.6 Reuse Transmission & Distr. Sys.	NA	NA	NA	100.00%	NA	
49	389.6 Other Plant & Misc. Equipment	NA	NA	NA	100.00%	NA	
50	GENERAL PLANT						
51	353.7 Land & Land Rights	NA	NA	NA	100.00%	NA	
52	354.7 Structures & Improvements	NA	NA	NA	100.00%	NA	
53	390.7 Office Furniture & Equipment	NA	NA	NA	100.00%	NA	
54	390.7.1 Computer Equipment	NA	NA	NA	100.00%	NA	
55	391.7 Transportation Equipment	NA	NA	NA	100.00%	NA	
56	392.7 Stores Equipment	NA	NA	NA	100.00%	NA	
57	393.7 Tools, Shop & Garage Equipment	NA	NA	NA	100.00%	NA	
58	394.7 Laboratory Equipment	NA	NA	NA	100.00%	NA	
59	395.7 Power Operated Equipment	NA	NA	NA	100.00%	NA	
60	396.7 Communication Equipment	NA	NA	NA	100.00%	NA	
61	397.7 Miscellaneous Equipment	NA	NA	NA	100.00%	NA	
62	398.7 Other Tangible Plant	NA	NA	NA	100.00%	NA	
63	TOTAL DEPRECIATION EXPENSE	NA	NA	NA		NA	
	Composite NU&U Rate				NA		
64	(LESS) AMORTIZATION OF CIAC	NA	NA	NA		0 NA	
65	NET DEPRECIATION EXPENSE - SEWER	NA	NA	NA		NA	

Taxes Other Than Income

Florida Public Service Commission

Wootens

Docket No. 060368-WS

Schedule Year Ended December 31 of:
Historical 2005; Intermed. 2006, Projected 2007

Schedule: B-15
Page: 1 of 1
Preparer: Jack Schreyer

Explanation: Complete the following schedule of all taxes other than income.
For all allocations, provide description of allocation and calculations.

Line No.	(1) Description	(2) Regulatory Assessment Fees (RAFs) 4.50%	(3) Payroll Taxes 8.28%	(4) Real Estate & Personal Property on U&U	(5) Other	(6) Total	(7) Supporting Schedules
Water							
1	Test Year (2005) Per Books	295	452	1,072		1,819	B-4, B-5, A-5
2	Adjustments to Test Year (Explain)						
3	Payroll Tax Adjustment		0			0	B5
4	Non-U&U Adjustment @ 0.85%			(9)		(9)	
5	Total Test Year Adjustments	0	0	(9)	0	(9)	
6	Adjusted Test Year (2005)	295	452	1,063	0	1,810	
7	Adjustments to Intermed. Year (Explain)						
8	RAF Adjustment	6				6	E-13
9	Payroll Tax Adjustment		186			186	B-5
10	Plant in Service Adjustment			353		353	A-5
11	Non-U&U Adjustment @ 1.03%			(4)		(4)	
12	Total 2006 Adjustments	6	186	349	0	541	
13	Adjusted Intermed. Year (2006)	301	638	1,412	0	2,352	
14	Adjustments to Projected Rate Year (Explain)						
15	RAF Adjustment	0				0	E-13
16	Payroll Tax Adjustment		169			169	B-5
17	Plant in Service Adjustment			333		333	A-5
18	Non-U&U Adjustment @ 1.58%			(5)		(5)	
19	Total 2007 Adjustments	0	169	328	0	496	
20	Adjusted Projected Rate Year (2007)	301	807	1,740	0	2,848	
21	RAFs Assoc. with Revenue Increase	1,734				1,734	B-3
22	Total Projected Rate Year (2007)	2,035	807	1,740	0	4,582	
Sewer							
23	Test Year (2005) Per Books	NA	NA	NA		NA	B-4, B-6, A-6
24	Adjustments to Test Year (Explain)						
25	Payroll Tax Adjustment		NA			NA	B-6
26	Non-U&U Adjustment @ NA			NA		NA	
27	Total Test Year Adjustments	NA	NA	NA	NA	NA	
28	Adjusted Test Year (2005)	NA	NA	NA	NA	NA	
29	Adjustments to Intermed. Year (Explain)						
30	RAF Adjustment	NA				NA	E-2
31	Payroll Tax Adjustment		NA			NA	B-6
32	Plant in Service Adjustment			NA		NA	A-6
33	Non-U&U Adjustment @ NA			NA		NA	
34	Total 2006 Adjustments	NA	NA	NA	NA	NA	
35	Adjusted Intermed. Year (2006)	NA	NA	NA	NA	NA	
36	Adjustments to Projected Rate Year (Explain)						
37	RAF Adjustment	NA				NA	E-2
38	Payroll Tax Adjustment		NA			NA	B-6
39	Plant in Service Adjustment			NA		NA	A-6
40	Non-U&U Adjustment @ NA			NA		NA	
41	Total 2007 Adjustments	NA	NA	NA	NA	NA	
42	Adjusted Projected Rate Year (2007)	NA	NA	NA	NA	NA	
43	Total Projected Rate Year (2007)	NA	NA	NA	NA	NA	B-3

Recap Schedules: B-1, B-2
Payroll taxes: FICA=7.65, Fed & State Unemployment=0.41%



**Wootens
TAX SCHEDULES**

<u>SCHEDULE TITLE</u>	<u>SCHEDULE NUMBER</u>	<u>PAGE NUMBER</u>
Reconciliation of Total Income Tax Provision	C-1	91
State and Federal Income Tax Calculation	C-2	92
Schedule of Interest in Tax Expense Calculation	C-3	95
Book/Tax Difference	C-4	98
Deferred Income Tax Expense	C-5	99
Accumulated Deferred Income Taxes	C-6	102
Investment Tax Credit	C-7	105
Parent Debt Information	C-8	109
Income Tax Returns	C-9	110
Miscellaneous Tax Information	C-10	111

Reconciliation of Total Income Tax Provision

Florida Public Service Commission

Wootens

Docket No. 060368-WS

Schedule Year Ended December 31 of:
Historical 2005, Projected 2006 & 2007

Schedule: C-1
Page: 1 of 1
Preparer: Jack Schreyer

Explanation: Provide a reconciliation between the total operating income tax provision and the currently payable income taxes on operating income for the test year.

Line No.	(1) Description	(2)	(3)	(4)	(5)	(6)	(7)	(8)	Supporting Schedules
		2005 Year End Per Books	2005 Utility Adjustments	2005 Year End Adjusted	2006 Utility Adjustments	2006 Year End Adjusted	2007 Utility Adjustments	2007 Year End Adjusted	
Water									
1	Current Tax Expense	(3,304)	(1,675)	(4,978)	(3,973)	(8,951)	(2,531)	(11,482)	C-2
2	Deferred Income Tax Expense	0	633	633	(385)	248	0	248	C-5
3	ITC Realized This Year	0	0	0	0	0	0	0	C-7
4	ITC Amortization	0	0	0	0	0	0	0	C-7
5	Less: Parent Debt Adjustment	0	0	0	0	0	0	0	C-8
6	Total Income Tax Expense	(3,304)	(1,042)	(4,345)	(4,357)	(8,703)	(2,531)	(11,234)	
Sewer									
7	Current Tax Expense	NA	NA	NA	NA	NA	NA	NA	C-2
8	Deferred Income Tax Expense	NA	NA	NA	NA	NA	NA	NA	C-5
9	ITC Realized This Year	NA	NA	NA	NA	NA	NA	NA	C-7
10	ITC Amortization	NA	NA	NA	NA	NA	NA	NA	C-7
11	Less: Parent Debt Adjustment	NA	NA	NA	NA	NA	NA	NA	C-8
12	Total Income Tax Expense	NA	NA	NA	NA	NA	NA	NA	

Recap Schedules: B-1, B-2

State and Federal Income Tax Calculation - Current

Florida Public Service Commission

Wootens
Docket No. 060368-WS
Test Year Ending 12/31/05
Historical [X] Projected []

Schedule: C-2
Page: 1 of 3
Preparer: Jack Schreyer

Explanation: Provide the calculation of state and federal income taxes for the test year. Provide detail on adjustments to income taxes and investment tax credits generated.

Line No.	(1) Description	(2)		(3)	(4)	(5)	(6)		(7)	(8) Supporting Schedules
		12/31/05 Per Books	2005 Adjustments	2005 Adjustments	12/31/05 Adjusted	12/31/05 Per Books	2005 Adjustments	12/31/05 Adjusted		
1	Taxable Operating Income before Interest	(8,564)	(2,937)		(11,501)	NA	NA	NA	NA	B-1, B-2
2	Less: Interest Charges	0	(1,252)		(1,252)	NA	NA	NA	NA	C-3
3	Taxable Income	(8,564)	(4,189)		(12,753)	0	0	0	0	
4	Schedule M Adjustments									
5	Permanent Differences	-	0		0	-	NA	NA	NA	C-4
6	Timing Differences	0	1,640		1,640	NA	NA	NA	NA	C-5
7	Total Schedule M Adjustments	0	1,640		1,640	0	0	0	0	
8	Taxable Income Before State Taxes	(8,564)	(5,829)		(14,393)	0	NA	0	0	
9	State Tax Rate	5.5%	5.5%		5.5%	5.5%	5.5%	5.5%	5.5%	
10										
11										
12	State Income Taxes	(471)	(321)		(792)	0	NA	0	0	
13	Federal Taxable Income	(8,093)	(3,868)		(11,961)	0	NA	0	0	
14	Federal Tax Rate	35.0%	35.0%		35.0%	35.0%	35.0%	35.0%	35.0%	
15	Federal Income Taxes	(2,833)	(1,354)		(4,186)	0	NA	0	0	
16	Less: Investment Tax Credit Realized This Year	0	0		0	0	NA	0	0	C-7
17	Current Federal Income Taxes	(2,833)	(1,354)		(4,186)	0	NA	0	0	
18	Summary:									
19	Current State Income Tax	(471)	(321)		(792)	0	NA	0	0	
20	Current Federal Income Tax	(2,833)	(1,354)		(4,186)	0	NA	0	0	
21	Total Current Income Tax Expense (To C-1)	(3,304)	(1,675)		(4,978)	0	NA	0	0	

State and Federal Income Tax Calculation - Current

Florida Public Service Commission

Wootens
 Docket No. 060368-WS
 Test Year Ending 12/31/06
 Historical [] Projected [X]

Schedule: C-2
 Page: 2 of 3
 Preparer: Jack Schreyer

Explanation: Provide the calculation of state and federal income taxes for the test year. Provide detail on adjustments to income taxes and investment tax credits generated.

Line No.	(1) Description	(2) (3) (4)			(5) (6) (7)			(8) Supporting Schedules
		12/31/05 Adjusted	Water 2006 Adjustments	12/31/06 Adjusted	12/31/05 Adjusted	Sewer 2006 Adjustments	12/31/06 Adjusted	
1	Taxable Operating Income before Interest	(11,501)	(10,393)	(21,894)	NA	NA	NA	B-1, B-2
2	Less: Interest Charges	(1,252)	1	(1,250)	NA	NA	NA	C-3
3	Taxable Income	(12,753)	(10,392)	(23,144)	0	0	0	
4	Schedule M Adjustments							
5	Permanent Differences	0	0	0	NA	NA	NA	C-4
6	Timing Differences	1,640	(997)	643	NA	NA	NA	C-5
7	Total Schedule M Adjustments	1,640	(997)	643	0	0	0	
8	Taxable Income Before State Taxes	(14,393)	(9,395)	(23,788)	0	NA	0	
9	State Tax Rate	5.5%	5.5%	5.5%	5.5%	5.5%	5.5%	
10								
11								
12	State Income Taxes	(792)	(517)	(1,308)	0	NA	0	
13	Federal Taxable Income	(11,961)	(9,875)	(21,836)	0	NA	0	
14	Federal Tax Rate	35.0%	35.0%	35.0%	35.0%	35.0%	35.0%	
15	Federal Income Taxes	(4,186)	(3,456)	(7,643)	0	NA	0	
16	Less: Investment Tax Credit Realized This Year	0	0	0	0	NA	0	C-7
17	Current Federal Income Taxes	(4,186)	(3,456)	(7,643)	0	NA	0	
18	Summary:							
19	Current State Income Tax	(792)	(517)	(1,308)	0	NA	0	
20	Current Federal Income Tax	(4,186)	(3,456)	(7,643)	0	NA	0	
21	Total Current Income Tax Expense (To C-1)	(4,978)	(3,973)	(8,951)	0	NA	0	

State and Federal Income Tax Calculation - Current

Florida Public Service Commission

Wootens
Docket No. 060368-WS
Test Year Ending 12/31/07
Historical [] Projected [X]

Schedule: C-2
Page: 3 of 3
Preparer: Jack Schreyer

Explanation: Provide the calculation of state and federal income taxes for the test year. Provide detail on adjustments to income taxes and investment tax credits generated.

Line No.	(1) Description	(2) (3) (4)			(5) (6) (7)			(8) Supporting Schedules
		12/31/06 Adjusted	2007 Adjustments	12/31/07 Adjusted	12/31/06 Adjusted	2007 Adjustments	12/31/07 Adjusted	
1	Taxable Operating Income before Interest	(21,894)	(6,221)	(28,115)	NA	NA	NA	B-1, B-2
2	Less: Interest Charges	(1,250)	(341)	(1,591)	NA	NA	NA	C-3
3	Taxable Income	(23,144)	(6,562)	(29,706)	0	0	0	
4	Schedule M Adjustments							
5	Permanent Differences	0	0	0	NA	NA	NA	C-4
6	Timing Differences	643	0	643	NA	NA	NA	C-5
7	Total Schedule M Adjustments	643	0	643	0	0	0	
8	Taxable Income Before State Taxes	(23,788)	(6,562)	(30,350)	0	NA	0	
9	State Tax Rate	5.5%	5.5%	5.5%	5.5%	5.5%	5.5%	
10								
11								
12	State Income Taxes	(1,308)	(361)	(1,669)	0	NA	0	
13	Federal Taxable Income	(21,836)	(6,201)	(28,037)	0	NA	0	
14	Federal Tax Rate	35.0%	35.0%	35.0%	35.0%	35.0%	35.0%	
15	Federal Income Taxes	(7,643)	(2,170)	(9,813)	0	NA	0	
16	Less: Investment Tax Credit Realized This Year	0	0	0	0	NA	0	C-7
17	Current Federal Income Taxes	(7,643)	(2,170)	(9,813)	0	NA	0	
18	Summary:							
19	Current State Income Tax	(1,308)	(361)	(1,669)	0	NA	0	
20	Current Federal Income Tax	(7,643)	(2,170)	(9,813)	0	NA	0	
21	Total Current Income Tax Expense (To C-1)	(8,951)	(2,531)	(11,482)	0	NA	0	

Schedule of Interest in Tax Expense Calculation

Florida Public Service Commission

Wootens

Docket No. 060368-WS

Test Year Ending: 12/31/05

Historical [X] Projected []

Schedule: C-3

Page: 1 of 3

Preparer: Jack Schreyer

Explanation: Provide the amount of interest expense used to calculate income taxes on Schedule No. C-2. Explain any changes in interest expense in detail giving amount of change and reason for change. If the basis for allocating interest used in the tax calculation differs from the basis used in allocating current income taxes payable, the differing bases should be clearly identified.

Line No.	(1) Description	(2) (3) (4)			Note*	(5) (6) (7)			(8) Supporting Schedules
		Water				Sewer			
		2005	2005	2005		2005	2005	2005	
		Per Books	Adjustments	Adjusted		Per Books	Adjustments	Adjusted	
1	Interest on Long-Term Debt	0	1,242	1,242	Note*	0	0	0	Note*
2	Amortization of Debt Premium, Discount and Expense Net	0	0	0		0	0	0	
3	Interest on Short-Term Debt	0	0	0	Note*	0	0	0	Note*
4	Other Interest Expense	0	10	10		0	0	0	
5	Less: AFUDC	0	0	0		0	0	0	
6	ITC Interest Synchronization	0	0	0		0	0	0	C-7
7	Total Used For Tax Calculation	0	1,252	1,252		0	0	0	

Calculation of ITC Interest Synchronization Adjustment ONLY for Option 2 Companies (see Sch. C-7)											
	Water					Sewer					
	Balances From Sch. D-1	Amount	Ratio	Cost	Total Weighted Cost	Debt Only Weighted Cost	Amount	Ratio	Cost	Total Weighted Cost	Debt Only Weighted Cost
8	Long-Term Debt										
9	Short-Term Debt										
10	Preferred Stock										
11	Common Equity										
12	Total										
13	ITC (from D-1, Line 7)										
14	Weighted Debt Cost (From Line 12)										
15	Interest Adjustment (To Line 6)										

* Note: Calculations for utility adjusted interest:

	Water		Sewer	
Rate Base (Sch. A-1, A-2)	53,039		0	
Weighted Cost of Long Term Debt (D-1)	2.34%	1,242	0.00%	0
Weighted Cost of Short Term Debt (D-1)	0.00%	0	0.00%	0
Adjusted Interest on Debt		1,242		0

Schedule of Interest in Tax Expense Calculation

Florida Public Service Commission

Wootens
 Docket No. 060368-WS
 Test Year Ending: 12/31/06
 Historical [] Projected [X]

Schedule: C-3
 Page: 2 of 3
 Preparer: Jack Schreyer

Explanation: Provide the amount of interest expense used to calculate income taxes on Schedule No. C-2. Explain any changes in interest expense in detail giving amount of change and reason for change. If the basis for allocating interest used in the tax calculation differs from the basis used in allocating current income taxes payable, the differing bases should be clearly identified.

Line No.	(1) Description	(2) (3) (4)			(5) (6) (7)			(8) Supporting Schedules	
		Water		2006 Adjusted	Sewer		2006 Adjusted		
		2005 Adjusted	2006 Adjustments		2005 Adjusted	2006 Adjustments		2006 Adjusted	
1	Interest on Long-Term Debt	1,242	(1)	1,241	Note*	0	0	0	Note*
2	Amortization of Debt Premium, Discount and Expense Net	0	0	0		0	0	0	
3	Interest on Short-Term Debt	0	(0)	0	Note*	0	0	0	Note*
4	Other Interest Expense	10	0	10		0	0	0	
5	Less: AFUDC	0	0	0		0	0	0	
6	ITC Interest Synchronization	0	0	0		0	0	0	C-7
7	Total Used For Tax Calculation	<u>1,252</u>	<u>(1)</u>	<u>1,250</u>		<u>0</u>	<u>0</u>	<u>0</u>	

Balances From Sch. D-1	Amount	Ratio	Water			Sewer				
			Cost	Total Weighted Cost	Debt Only Weighted Cost	Amount	Ratio	Cost	Total Weighted Cost	Debt Only Weighted Cost
8 Long-Term Debt			Not Applicable			Not Applicable				
9 Short-Term Debt			Not Applicable			Not Applicable				
10 Preferred Stock			Not Applicable			Not Applicable				
11 Common Equity			Not Applicable			Not Applicable				
12 Total										
13 ITC (from D-1, Line 7)										
14 Weighted Debt Cost (From Line 12)										
15 Interest Adjustment (To Line 6)										

* Note: Calculations for utility adjusted interest:

	Water			Sewer		
Rate Base (Sch. A-1, A-2)		52,987			0	
Weighted Cost of Long Term Debt (D-1)	2.32%	1,241		0.00%	0	
Weighted Cost of Short Term Debt (D-1)	0.00%	0		0.00%	0	
Adjusted Interest on Debt		1,241			0	

Schedule of Interest in Tax Expense Calculation

Florida Public Service Commission

Wootens

Docket No. 060368-WS

Test Year Ending: 12/31/07

Historical [] Projected [X]

Schedule: C-3

Page: 3 of 3

Preparer: Jack Schreyer

Explanation: Provide the amount of interest expense used to calculate income taxes on Schedule No. C-2. Explain any changes in interest expense in detail giving amount of change and reason for change. If the basis for allocating interest used in the tax calculation differs from the basis used in allocating current income taxes payable, the differing bases should be clearly identified.

Line No.	(1) Description	(2) Water			(4)	(5) Sewer			(8) Supporting Schedules
		2006 Adjusted	2007 Adjustments	2007 Adjusted		2006 Adjusted	2007 Adjustments	2007 Adjusted	
1	Interest on Long-Term Debt	1,241	351	1,591	Note*	0	0	0	Note*
2	Amortization of Debt Premium, Discount and Expense Net	0	0	0		0	0	0	
3	Interest on Short-Term Debt	0	0	0	Note*	0	0	0	Note*
4	Other Interest Expense	10	0	10		0	0	0	
5	Less: AFUDC	0	0	0		0	0	0	
6	ITC Interest Synchronization	0	0	0		0	0	0	C-7
7	Total Used For Tax Calculation	<u>1,250</u>	<u>351</u>	<u>1,601</u>		<u>0</u>	<u>0</u>	<u>0</u>	

Balances From Sch. D-1	Amount	Ratio	Water			Sewer				
			Cost	Total Weighted Cost	Debt Only Weighted Cost	Amount	Ratio	Cost	Total Weighted Cost	Debt Only Weighted Cost
8 Long-Term Debt			Not Applicable			Not Applicable				
9 Short-Term Debt			Not Applicable			Not Applicable				
10 Preferred Stock			Not Applicable			Not Applicable				
11 Common Equity			Not Applicable			Not Applicable				
12 Total										
13 ITC (from D-1, Line 7)										
14 Weighted Debt Cost (From Line 12)										
15 Interest Adjustment (To Line 6)										

* Note: Calculations for utility adjusted interest:

	Water			Sewer		
Rate Base (Sch. A-1, A-2)	67,960			0		
Weighted Cost of Long Term Debt (D-1)	2.33%	1,591		0.00%	0	
Weighted Cost of Short Term Debt (D-1)	0.00%	0		0.00%	0	
Adjusted Interest on Debt		1,591			0	

Book/Tax Differences - Permanent

Florida Public Service Commission

Wootens

Schedule: C-4

Docket No. 060368-WS

Page: 1 of 1

Schedule Year Ended December 31 of:
Historical 2005, Projected 2006 & 2007

Preparer: Jack Schreyer

Explanation: Provide the description and amount of all book/tax differences accounted for as permanent differences. This would include any items accounted for on a flow through basis.

Line No.	(1) Description	(2) Amount 2005	(3) Amount 2006	(4) Amount 2007
WATER				
1				
2	None			
3				
4	Total	<u>0</u>	<u>0</u>	<u>0</u>
 SEWER				
5				
6	None			
7				
8	Total	<u>0</u>	<u>0</u>	<u>0</u>

Deferred Income Tax Expense

Florida Public Service Commission

Wootens
 Docket No. 060368-WS
 Test Year Ending 12/31/05
 Historical [X] Projected []

Schedule: C-5
 Page: 1 of 3
 Preparer: Jack Schreyer

Explanation: Provide the calculation of total deferred income tax expense for the test year. Provide detail on items resulting in tax deferrals other than accelerated depreciation.

(1) Line No. Description	(2)			(3)			(4)			(5)			(6)			(7)	(8)
	Water			Sewer			Water			Sewer			Sewer				
	12/31/05	2005	12/31/05	12/31/05	2005	12/31/05	12/31/05	2005	12/31/05	2005	12/31/05	Supporting Schedules					
	Per Books	Adjustments	Adjusted	Per Books	Adjustments	Adjusted	Per Books	Adjustments	Adjusted	Per Books	Adjustments	Adjusted					
Timing Differences (Book Expense Higher (Lower) than Tax Expense):																	
1		0	3,012	3,012		0	NA	0	0	0	0						
2		0	2,674	2,674		NA	NA		NA		NA					B-13,14	
3		0	338	338		0		0		0							
4 Other Timing Differences (Itemize):																	
5		0	508	508		0		0		0							
6		0	456	456		0		0		0							
7		0	0	0		0		0		0							
8		0	1,640	1,640		0		0		0							
9 State Tax Rate																	
10		5.5%		5.5%		5.5%				5.5%							
10		0	90	90		0		0		0							
11		0	1,550	1,550		0		0		0							
12 Federal Tax Rate																	
13		35.0%		35.0%		35.0%				35.0%							
13		0	542	542		0		0		0							
14		0	633	633		0		0		0							

Recap Schedules: C-1, C-2

Deferred Income Tax Expense

Florida Public Service Commission

Wootens

Docket No. 060368-WS

Test Year Ending 12/31/06

Historical [] Projected [X]

Schedule: C-5

Page: 2 of 3

Preparer: Jack Schreyer

Explanation: Provide the calculation of total deferred income tax expense for the test year. Provide detail on items resulting in tax deferrals other than accelerated depreciation.

(1) Line No. Description	(2)		(3)	(4)	(5)		(6)	(7)	(8)
	12/31/05 Adjusted	2006 Adjustments	12/31/06 Adjusted		12/31/05 Adjusted	2006 Adjustments	12/31/06 Adjusted	Supporting Schedules	
		Water				Sewer			
Timing Differences:									
1 Tax Depreciation & Amortization	3,012	160	3,172		0	0	0		
2 Book Depreciation & Amortization	2,674	176	2,850	NA	NA	NA	NA		B-13,14
3 Difference	338	(16)	322		0	0	0		
4 Other Timing Differences (Itemize):									
5 Bad Debt	508	(508)	0		0	0	0		
6 Regulatory Assets	456	(456)	0		0	0	0		
7 All Other	0	0	0		0	0	0		
8 Total Timing Differences (To C-2)	1,640	(997)	643		0	0	0		
9 State Tax Rate	5.5%		5.5%		5.5%		5.5%		
10 State Deferred Taxes	90	(55)	35		0	0	0		
11 Timing Differences for Federal Taxes	1,550	(942)	608		0	0	0		
12 Federal Tax Rate	35.0%		35.0%		35.0%		35.0%		
13 Federal Deferred Taxes	542	(330)	213		0	0	0		
14 Total Deferred Taxes (to C-1)	633	(385)	248		0	0	0		

Recap Schedules: C-1, C-2

Deferred Income Tax Expense

Florida Public Service Commission

Wootens

Docket No. 060368-WS

Test Year Ending 12/31/07

Historical [] Projected [X]

Schedule: C-5

Page: 3 of 3

Preparer: Jack Schreyer

Explanation: Provide the calculation of total deferred income tax expense for the test year. Provide detail on items resulting in tax deferrals other than accelerated depreciation.

Line No. Description	(1)	(3) Water		(4)	(6) Sewer		(7)	(8)
		12/31/06 Adjusted	2007 Adjustments	12/31/07 Adjusted	12/31/06 Adjusted	2006 Adjustments	12/31/07 Adjusted	Supporting Schedules
Timing Differences:								
1 Tax Depreciation & Amortization		3,172	552	3,724	0	0	0	
2 Book Depreciation & Amortization		2,850	552	3,402	NA	NA	NA	B-13,14
3 Difference		322	0	322	0	0	0	
4 Other Timing Differences (Itemize):								
5 Bad Debt		0	0	0	0	0	0	
6 Regulatory Assets		0	0	0	0	0	0	
7 All Other		0	0	0	0	0	0	
8 Total Timing Differences (To C-2)		643	0	643	0	0	0	
9 State Tax Rate		5.5%		5.5%	5.5%		5.5%	
10 State Deferred Taxes		35	0	35	0	0	0	
11 Timing Differences for Federal Taxes		608	0	608	0	0	0	
12 Federal Tax Rate		35.0%		35.0%	35.0%		35.0%	
13 Federal Deferred Taxes		213	0	213	0	0	0	
14 Total Deferred Taxes (to C-1)		248	0	248	0	0	0	

Recap Schedules: C-1, C-2

Accumulated Deferred Income Taxes - Summary

Florida Public Service Commission

Wootens

Docket No. 060368-WS

Schedule Year Ended December 31 of:

Historical 2005, Projected 2006 & 2007

Schedule: C-6

Page: 1 of 3

Preparer: Jack Schreyer

Explanation: For each of the accumulated deferred tax accounts provide a summary of the ending balances as reported on pages 2 and 3 of this schedule. The same annual balances should be shown.

Line No.	(1) Year	(2) Account No. 283 Deferred Tax Liability			(5) Account No. ____			(8) Net Deferred Income Taxes		
		(3) State	(3) Federal	(4) Total	(6) State	(6) Federal	(7) Total	(9) State	(9) Federal	(10) Total
WATER										
1	2003	0	0	0				0	0	0
2	2004	0	0	0				0	0	0
3	2005	45	272	317				45	272	317
4	2006	56	338	395				56	338	395
5	2007	68	405	472				68	405	472
SEWER										
6	2003	0	0	0				0	0	0
7	2004	0	0	0				0	0	0
8	2005	0	0	0				0	0	0
9	2006	0	0	0				0	0	0
10	2007	0	0	0				0	0	0

Accumulated Deferred Income Taxes - State

Florida Public Service Commission

Wootens

Docket No. 060368-WS

Schedule Year Ended December 31 of:

Historical 2005, Projected 2006 & 2007

Schedule: C-6

Page: 2 of 3

Preparer: Jack Schreyer

Explanation: For each of the accumulated deferred tax accounts provide annual balances beginning with the year of the last rate case and ending with the test year.

	(1)	(2)	(3)	(4)
	Account No. 28306			
	Deferred State Tax Liability			
			Current	
Line	Year	Beginning	Year	Ending
No.		Balance	Change	Balance
WATER				
1	2003	0	0	0
2	2004	0	0	0
3	2005	0	45	45
4	2006	45	11	56
5	2007	56	11	68
SEWER				
6	2003	0	0	0
7	2004	0	0	0
8	2005	0	0	0
9	2006	0	0	0
10	2007	0	0	0

Accumulated Deferred Income Taxes - Federal

Florida Public Service Commission

Wootens

Schedule: C-6

Docket No. 060368-WS

Page: 3 of 3

Schedule Year Ended December 31 of:

Preparer: Jack Schreyer

Historical 2005, Projected 2006 & 2007

Explanation: For each of the accumulated deferred tax accounts provide annual balances beginning with the year of the last rate case and ending with the test year.

	(1)	(2)	(3)	(4)
		Account No. 28305		
		Deferred Federal Tax Liability		
			Current	
Line		Beginning	Year	Ending
No.	Year	Balance	Change	Balance
WATER				
1	2003	0	0	0
2	2004	0	0	0
3	2005	0	272	272
4	2006	272	66	338
5	2007	338	66	405
SEWER				
6	2003	0	0	0
7	2004	0	0	0
8	2005	0	0	0
9	2006	0	0	0
10	2007	0	0	0

Investment Tax Credits - Analysis

Florida Public Service Commission

Wootens

Docket No. 060368-WS

Test Year Ending 12/31/05

Schedule: C-7

Page: 1 of 4

Preparer: Jack Schreyer

Explanation: Provide an analysis of accumulated tax credits generated and amortized on an annual basis beginning with the test year in the last rate case to the end of the current test year. Amounts provided by the Revenue Act of 1971 and subsequent acts should be shown separately from amounts applicable to prior laws. Identify progress payments separately.

Line No.	(1) Beginning Year Balance	(2)-(5) 3% ITC				(7) Ending Balance	(8)	(9)-(12) 4% ITC				(13) Ending Balance
		Amount Realized		Amortization				Amount Realized		Amortization		
		(3) Current Year	(4) Prior Year Adjust.	(5) Current Year	(6) Prior Year Adjust.		(8)	(9) Current Year	(10) Prior Year Adjust.	(11) Current Year	(12) Prior Year Adjust.	
1	NONE						NONE					

Investment Tax Credits - Analysis

Florida Public Service Commission

Wootens
Docket No. 060368-WS
 Test Year Ending 12/31/05

Schedule: C-7
 Page: 2 of 4
 Preparer: Jack Schreyer

Explanation: Provide an analysis of accumulated tax credits generated and amortized on an annual basis beginning with the test year in the last rate case to the end of the current test year. Amounts provided by the Revenue Act of 1971 and subsequent acts should be shown separately from amounts applicable to prior laws. Identify progress payments separately.

Line No.	(1) Year	8% ITC					10% ITC						
		Amount Realized		Amortization		Ending Balance	Amount Realized		Amortization		Ending Balance		
		(3) Current Year	(4) Prior Year Adjust.	(5) Current Year	(6) Prior Year Adjust.		(9) Current Year	(10) Prior Year Adjust.	(11) Current Year	(12) Prior Year Adjust.			
1	NONE												

Investment Tax Credits - Company Policies**Florida Public Service Commission****Wootens**

Schedule: C-7

Docket No. 060368-WS

Page: 3 of 4

Test Year Ending 12/31/05

Preparer: Jack Schreyer

Explanation: Explain accounting policy as to method of amortization for both progress payment and other ITC. Explanation should include at least a description of how the time period for amortization is determined, when it begins, under what circumstances it changes, etc. If there are unused ITC, supply a schedule showing year generated, amount generated, total amount used and remaining unused portion.

NONE

Investment Tax Credits - Section 46(f) Election

Florida Public Service Commission

Wootens

Docket No. 060368-WS

Test Year Ending 12/31/05

Schedule: C-7

Page: 4 of 4

Preparer: Jack Schreyer

Explanation: Provide a copy of the election made under Section 46(f), Internal Revenue Code.

NONE

Parent's Debt Information

Florida Public Service Commission

Wootens

Schedule: C-8

Docket No. 060368-WS

Page: 1 of 1

Schedule Year Ended December 31 of:

Preparer: Jack Schreyer

Historical 2005, Projected 2006 & 2007

Explanation: Provide the information required to adjust income tax expense by the interest expense of the parent that may be invested in the equity of the applicant. If a year-end rate base is used, provide on both a year-end and an average basis. Amounts should be **parent only**.

Line No.	(1) Description	(2) Average Amount	(3) % of Total	(4) Cost Rate	(5) Cost	(6) Supporting Schedules
2005						
1	-					
2	-					
2006						
3	Note	4,731,000	100.00%	6.00%	283,860	D-5
4	-					
2007						
5	Note	20,501,000	100.00%	6.00%	1,230,060	D-5
6	-					

Income Tax Returns**Florida Public Service Commission****Wootens****Docket No. 060368-WS**

Test Year Ending 12/31/05

Schedule: C-9

Page: 1 of 1

Preparer: Jack Schreyer

Explanation: Provide a copy of the most recently filed federal income tax return, state income tax return and most recent final IRS revenue agent's report for the applicant or consolidated entity (whichever type of return is filed). A statement of when and where the returns and reports are available for review may be provided in lieu of providing the returns and reports.

Federal and State Income Tax Returns are available at the company's office location at
762 West Lancaster Ave, Bryn Mawr, PA 19010

Miscellaneous Tax Information**Florida Public Service Commission****Wootens**
Docket No. 060368-WS
Test Year Ending 12/31/05Schedule: C-10
Page: 1 of 1
Preparer: Jack Schreyer

Explanation: Provide answers to the following questions with respect to the applicant or its consolidated entity.

-
- | | | |
|-----|---|------------|
| (1) | What tax years are open with the Internal Revenue Service? | 2004, 2005 |
| (2) | Is the treatment of customer deposits at issue with the IRS? | No |
| (3) | Is the treatment of contributions in aid of construction at issue with the IRS? | No |
| (4) | Is the treatment of unbilled revenue at issue with the IRS? | No |



**Wootens
CAPITAL SCHEDULES**

<u>SCHEDULE TITLE</u>	<u>SCHEDULE NUMBER</u>	<u>PAGE NUMBER</u>
Requested Cost of Capital	D-1	113
Reconciliation to Rate Base	D-2	116
Preferred Stock	D-3	119
Short-Term Debt	D-4	120
Long-Term Debt	D-5	121
Variable Debt	D-6	123
Customer Deposits	D-7	125

Schedule of Requested Cost of Capital

13 Month Average balance

Wootens**Docket No. 060368-WS**

Test Year Ending: 12/31/05

Historical [X] Projected []

Florida Public Service Commission

Schedule: D-1

Page: 1 of 3

Preparer: Jack Schreyer

Explanation: Provide a schedule which calculates the requested Cost of Capital on a 13-month average basis.
If a year-end basis is used submit an additional schedule reflecting year-end calculations.

(1)	(2)	(3)	(4)	(5)	(6)	(7)
Line No. Class of Capital	Reconciled To Requested Rate Base	Ratio	Cost Rate	Weighted Cost Rate	Cost	Supporting Schedules
WATER						
1 Long-Term Debt	20,698	39.02%	6.00%	2.34%	1,242	D-2
2 Short-Term Debt	0	0.00%		0.00%	0	D-2
3 Preferred Stock	0	0.00%		0.00%	0	D-2
4 Common Stock	31,047	58.54%	10.12%	5.92%	3,142	D-2
5 Customer Deposits	161	0.30%	6.00%	0.02%	10	D-2
6 Accumulated Deferred Income Taxes	1,133	2.14%	0.00%	0.00%	0	D-2
7 Total	<u>53,039</u>	<u>100.00%</u>		<u>8.28%</u>	<u>4,394</u>	
SEWER						
8 Long-Term Debt	0	0.00%	6.00%	0.00%	0	D-2
9 Short-Term Debt	0	0.00%	0.00%	0.00%	0	D-2
10 Preferred Stock	0	0.00%	0.00%	0.00%	0	D-2
11 Common Stock	0	0.00%	10.12%	0.00%	0	D-2
12 Customer Deposits	0	0.00%	6.00%	0.00%	0	D-2
13 Accumulated Deferred Income Taxes	0	0.00%	0.00%	0.00%	0	D-2
14 Total	<u>0</u>	<u>0.00%</u>		<u>0.00%</u>	<u>0</u>	

Schedule of Requested Cost of Capital

13 Month Average balance

Wootens**Docket No. 060368-WS**

Test Year Ending: 12/31/06

Historical [] Projected [X]

Florida Public Service Commission

Schedule: D-1

Page: 2 of 3

Preparer: Jack Schreyer

Explanation: Provide a schedule which calculates the requested Cost of Capital on a 13-month average basis.

If a year-end basis is used submit an additional schedule reflecting year-end calculations.

Line No.	(1) Class of Capital	(2) Reconciled To Requested Rate Base	(3) Ratio	(4) Cost Rate	Weighted Cost Rate	(5) Cost	(6) Supporting Schedules
WATER							
1	Long-Term Debt	20,529	38.74%	6.00%	2.32%	1,232	D-2
2	Short-Term Debt	0	0.00%	0.00%	0.00%	0	D-2
3	Preferred Stock	0	0.00%	0.00%	0.00%	0	D-2
4	Common Stock	30,793	58.12%	10.12%	5.88%	3,116	D-2
5	Customer Deposits	161	0.30%	6.00%	0.02%	10	D-2
6	Accumulated Deferred Income Taxes	1,504	2.84%	0.00%	0.00%	0	D-2
7	Total	<u>52,987</u>	<u>100.00%</u>		<u>8.22%</u>	<u>4,358</u>	
SEWER							
8	Long-Term Debt	0	0.00%	6.00%	0.00%	0	D-2
9	Short-Term Debt	0	0.00%	0.00%	0.00%	0	D-2
10	Preferred Stock	0	0.00%	0.00%	0.00%	0	D-2
11	Common Stock	0	0.00%	10.12%	0.00%	0	D-2
12	Customer Deposits	0	0.00%	6.00%	0.00%	0	D-2
13	Accumulated Deferred Income Taxes	0	0.00%	0.00%	0.00%	0	D-2
14	Total	<u>0</u>	<u>0.00%</u>		<u>0.00%</u>	<u>0</u>	

Schedule of Requested Cost of Capital

13 Month Average balance

Wootens

Docket No. 060368-WS

Test Year Ending: 12/31/07

Historical [] Projected [X]

Florida Public Service Commission

Schedule: D-1

Page: 3 of 3

Preparer: Jack Schreyer

Explanation: Provide a schedule which calculates the requested Cost of Capital on a 13-month average basis. If a year-end basis is used submit an additional schedule reflecting year-end calculations.

(1)	(2)	(3)	(4)	(5)	(6)		
Line No.	Class of Capital	Reconciled To Requested Rate Base	Ratio	Cost Rate	Weighted Cost Rate	Cost	Supporting Schedules
WATER							
1	Long-Term Debt	26,391	38.83%	6.00%	2.33%	1,583	D-2
2	Short-Term Debt	0	0.00%	0.00%	0.00%	0	D-2
3	Preferred Stock	0	0.00%	0.00%	0.00%	0	D-2
4	Common Stock	39,586	58.25%	10.12%	5.89%	4,006	D-2
5	Customer Deposits	161	0.24%	6.00%	0.01%	10	D-2
6	Accumulated Deferred Income Taxes	1,822	2.68%	0.00%	0.00%	0	D-2
7	Total	<u>67,960</u>	<u>100.00%</u>		<u>8.24%</u>	<u>5,599</u>	
SEWER							
8	Long-Term Debt	0	0.00%	6.00%	0.00%	0	D-2
9	Short-Term Debt	0	0.00%	0.00%	0.00%	0	D-2
10	Preferred Stock	0	0.00%	0.00%	0.00%	0	D-2
11	Common Stock	0	0.00%	10.12%	0.00%	0	D-2
12	Customer Deposits	0	0.00%	6.00%	0.00%	0	D-2
13	Accumulated Deferred Income Taxes	0	0.00%	0.00%	0.00%	0	D-2
14	Total	<u>0</u>	<u>0.00%</u>		<u>0.00%</u>	<u>0</u>	

Reconciliation of Capital Structure to Requested Rate Base

Florida Public Service Commission

13 Month Average Balance

Wootens

Schedule: D-2

Docket No. 060368-WS

Page: 1 of 3

Test Year Ending: 12/31/05

Preparer: Jack Schreyer

Historical [X] Projected []

Explanation: Provide a reconciliation of the average basis capital structure to requested rate base.
Explain all adjustments. Submit an additional schedule if a year-end basis is used.

Line No.	(1) Class of Capital	(2) Average Test Year	(3) - (5) Reconciliation Adjustments			(6) Reconciled To Requested Rate Base	(7) Supporting Schedules
			Specific	(4) (Explain)	(5) Pro rata *		
Water							
1	Long-Term Debt	0			20,698	20,698	D-5
2	Short-Term Debt	0				0	D-4
3	Preferred Stock	0				0	D-3
4	Common Stock	51,745			(20,698)	31,047	
5	Customer Deposits	161				161	D-7
6	Accumulated Deferred Income Taxes	1,133				1,133	
7	Total	<u>53,039</u>			<u>0</u>	<u>53,039</u>	A-1
Sewer							
8	Long-Term Debt	0			0	0	D-5
9	Short-Term Debt	0				0	D-4
10	Preferred Stock	0				0	D-3
11	Common Stock	0			0	0	
12	Customer Deposits	0				0	
13	Accumulated Deferred Income Taxes	0				0	
14	Total	<u>0</u>			<u>0</u>	<u>0</u>	A-2

* List corresponding adjustments to rate base below:

This system had no debt in the historical test year. In subsequent years it is funded by a 40% debt -60% equity capital structure with consideration made for Customer Deposits and Deferred Taxes.

Recap Schedules: D-1

Reconciliation of Capital Structure to Requested Rate Base

13 Month Average Balance

Wootens**Docket No. 060368-WS**

Test Year Ending: 12/31/06

Historical [] Projected [X]

Florida Public Service Commission

Schedule: D-2

Page: 2 of 3

Preparer: Jack Schreyer

Explanation: Provide a reconciliation of the average basis capital structure to requested rate base.

Explain all adjustments. Submit an additional schedule if a year-end basis is used.

Line No.	Class of Capital	(1) Average Test Year	(3) Reconciliation Adjustments			(6) Reconciled To Requested Rate Base	(7) Supporting Schedules
			(4) Specific	(5) Pro rata *	(4) (Explain)		
Water							
1	Long-Term Debt	20,529				20,529	D-5
2	Short-Term Debt	0				0	D-4
3	Preferred Stock	0				0	D-3
4	Common Stock	30,793				30,793	
5	Customer Deposits	161				161	D-7
6	Accumulated Deferred Income Taxes	1,504				1,504	
7	Total	<u>52,987</u>			<u>0</u>	<u>52,987</u>	A-1
Sewer							
8	Long-Term Debt	0				0	D-5
9	Short-Term Debt	0				0	D-4
10	Preferred Stock	0				0	D-3
11	Common Stock	0				0	
12	Customer Deposits	0				0	D-7
13	Accumulated Deferred Income Taxes	0				0	
14	Total	<u>0</u>			<u>0</u>	<u>0</u>	A-2

• List corresponding adjustments to rate base below:

Recap Schedules: D-1

Reconciliation of Capital Structure to Requested Rate Base

13 Month Average Balance

Wootens**Docket No. 060368-WS**

Test Year Ending: 12/31/07

Historical [] Projected [X]

Florida Public Service Commission

Schedule: D-2

Page: 3 of 3

Preparer: Jack Schreyer

Explanation: Provide a reconciliation of the average basis capital structure to requested rate base.
 Explain all adjustments. Submit an additional schedule if a year-end basis is used.

Line No.	(1) Class of Capital	(2) Average Test Year	(3) (4) (5) Reconciliation Adjustments			(6) Reconciled To Requested Rate Base	(7) Supporting Schedules
			Specific	(Explain)	Pro rata *		
Water							
1	Long-Term Debt	26,391				26,391	D-5
2	Short-Term Debt	0				0	D-4
3	Preferred Stock	0				0	D-3
4	Common Stock	39,586				39,586	
5	Customer Deposits	161				161	D-7
6	Accumulated Deferred Income Taxes	1,822				1,822	
7	Total	<u>67,960</u>			<u>0</u>	<u>67,960</u>	A-1
Sewer							
8	Long-Term Debt	0				0	D-5
9	Short-Term Debt	0				0	D-4
10	Preferred Stock	0				0	D-3
11	Common Stock	0				0	
12	Customer Deposits	0				0	D-7
13	Accumulated Deferred Income Taxes	0				0	
14	Total	<u>0</u>			<u>0</u>	<u>0</u>	A-2

* List corresponding adjustments to rate base below:

Recap Schedules: D-1

Preferred Stock Outstanding

Florida Public Service Commission

Wootens

Docket No. 060368-WS

Schedule Year Ended December 31 of:

Historical 2005, Projected 2006 & 2007

Utility [X] or Parent [X]

Schedule: D-3

Page: 1 of 1

Preparer: Jack Schreyer

Explanation: Provide data as specified on preferred stock on a simple average basis. If the utility is an operating division or subsidiary, submit an additional schedule which reflects the same information for the parent level.

Line No.	(1) Description, Coupon Rate Years of Life	(2) Issue Date	(3) Call Provis. Special Restrictions	(4) Principal Amt Sold Face Value	(5) Principal Amount Outstanding	(6) (Discount) or Premium on Principal Amt Sold	(7) (Discount) or Premium Assoc. with Col (5)	(8) Issuing Exp. Associated with Col (4)	(9) Issuing Exp. Associated with Col (5)	(10) Net Proceed (5)-(9)+(7)	(11) Rate (Contract Rate on Face Value)	(12) Dollar Divd. On Face Value (11)x(5)	(13) Effective Cost Rate (12)/(10)
----------	--	-------------------	--	--	---	--	--	---	---	------------------------------------	--	---	---

1

There is no Preferred Stock for this subsidiary nor its parent

Cost of Short-Term Debt

Florida Public Service Commission

Wootens

Docket No. 060368-WS

Schedule Year Ended December 31 of:
 Historical 2005, Projected 2006 & 2007
 Utility [X] or Parent [X]

Schedule: D-4

Page: 1 of 1

Preparer: Jack Schreyer

Explanation: Provide the following information on a 13 month average basis. If the utility is an operating division or subsidiary, submit an additional schedule which reflects the same information for the parent level.

Line No.	Lender	(1) Total Interest Expense	(2) Maturity Date	(3) Average Amt Outstanding	(4) Effective Cost Rate	(5) Supporting Schedule(s)
1	There is no Short Term Debt for this subsidiary nor its parent					
2						
3						
4						
5						
6						
7						
8	Total	<u>0</u>			<u>0.00%</u>	

Cost of Long-Term Debt

Florida Public Service Commission

Wootens

Docket No. 060368-WS

Schedule Year Ended December 31 of:

Historical 2005, Projected 2006, 2007

Utility [X] or Parent []

Schedule: D-5

Page: 1 of 2

Preparer: Jack Schreyer

Explanation: Provide the specified data on long-term debt issues on a 13 month average basis for the test year. Arrange by type of issue (e.g., first mortgage bonds). If the utility is an operating division or subsidiary, submit an additional schedule which reflects the same information on the parent level.

(1)	(2)	(3)	(4)	(5)	(6)	(7)	(8)	(9)	(10)	(11)	(12)	
Line No.	Description, Coupon Rate, Years of Life	Issue Date - Maturity Date	Principal Amt. Sold (Face Value)	Principal Amount Outstanding	Amount Outstanding Within One Year	Unamortized Dis (Premium) Associated With Col (4)	Unamortized Issuing Exp. Associated with Col (4)	Annual Amort. of Discount (Prem) on Principal Outst.	Annual Amort. of Issuing Exp. on Principal Outstanding	Interest Cost (Coupon Rate) x Col(4)	Total Interest Cost (8)+(9)+(10)	Effective Cost Rate (11)/(4)-(6)-(7))
1	All Long Term Debt is issued and held by the parent											

Cost of Long-Term Debt

Florida Public Service Commission

Wootens
 Docket No. 060368-WS
 Schedule Year Ended December 31 of:
 Historical 2005, Projected 2006 & 2007
 Utility [] or Parent [X]

Schedule: D-5
 Page: 2 of 2
 Preparer: Jack Schreyer

Explanation: Provide the specified data on long-term debt issues on a 13 month average basis for the test year.
 Arrange by type of issue (e.g., first mortgage bonds). If the utility is an operating division or subsidiary, submit an additional schedule which reflects the same information on the parent level.

Line No.	(1) Description, Coupon Rate Years of Life	(2) Issue Date Maturity Date	(3) Principal Amt. Sold (Face Value)	(4) Principal Amount Outstanding	(5) Amount Outstanding Within One Year	(6) Unamortized Disc. (Prem) Associated With Col (4)	(7) Unamortized Issuing Exp. Associated with Col (4)	(8) Annual Amort. of Discount (Prem) on Principal Outst.	(9) Annual Amort. of Issuing Exp. on Principal Outstanding	(10) Interest Cost (Coupon Rate) x Col(4)	(11) Total Interest Cost (8)+(9)+(10)	(12) Effective Cost Rate (11) ((4)-(6)-(7))
2005												
1	-	-	-	-	-	-	-	-	-	-	-	
2	-	-	-	-	-	-	-	-	-	-	-	
2006												
3	Note -	6.00% 10/31/06 -	20,501,000	4,731,000	-	-	-	-	-	283,860	283,860	6.00%
4	-	-	-	<u>4,731,000</u>	-	-	-	-	-	-	-	
2007												
5	Note -	6.00% 10/31/06 -	20,501,000	20,501,000	-	-	-	-	-	1,230,060	1,230,060	6.00%
6	-	-	-	<u>20,501,000</u>	-	-	-	-	-	-	-	

Cost of Variable Rate Long-Term Debt

Florida Public Service Commission

Wootens
Docket No. 060368-WS
 Schedule Year Ended December 31 of:
 Historical 2005, Projected 2006, 2007
 Utility [X] or Parent []

Schedule: D-6
 Page: 1 of 2
 Preparer: <name>

Explanation: Provide the specified data on variable cost long-term debt issues on a 13 month average basis. If the utility is an operating division or subsidiary, submit an additional schedule which reflects the same information for the parent level.

(1)	(2)	(3)	(4)	(5)	(6)	(7)	(8)	(9)	(10)	(11)	(12)	(13)	
Line No.	Description, Coupon Rate, Years of Life	Issue Date - Maturity Date	Principal Amt. Sold (Face Value)	Principal Amount Outstanding	Amount Outstanding Within One Year	Unamortized Disc. (Premium) Associated With Col (4)	Unamortized Issuing Exp. Associated with Col (4)	Annual Amort. of Discount (Prem) on Principal Outst.	Annual Amort. of Issuing Exp. on Principal Outstanding	Basis of Variable Rate (e.g., Prime+%)	Interest Cost (Test Year Cost Rate X Col. (4))	Total Interest Cost (8)+(9)+(10); ((4)-(6)-(7))	Effective Cost Rate (12)/(13)

1 All Long Term Debt is issued and held by the parent

Cost of Variable Rate Long-Term Debt

Florida Public Service Commission

Wootens
 Docket No. 060368-WS
 Test Year Ending:
 Historical 2005, Projected 2006 & 2007
 Utility [] or Parent [X]

Schedule: D-6
 Page: 2 of 2
 Preparer: Jack Schreyer

Explanation: Provide the specified data on variable cost long-term debt issues on a simple average basis. If the utility is an operating division or subsidiary, submit an additional schedule which reflects the same information for the parent level.

(1)	(2)	(3)	(4)	(5)	(6)	(7)	(8)	(9)	(10)	(11)	(12)	(13)	
Line No.	Description, Coupon Rate, Years of Life	Issue Date - Maturity Date	Principal Amt. Sold (Face Value)	Principal Amount Outstanding	Amount Outstanding Within One Year	Unamortized Disc. (Premium) Associated With Col (4)	Unamortized Issuing Exp. Associated with Col (4)	Annual Amort. of Discount (Prem) on Principal Outst.	Annual Amort. of Issuing Exp. on Principal Outstanding	Basis of Variable Rate (e.g., Prime+%)	Interest Cost (Test Year Cost Rate X Col. (4))	Total Interest Cost ((8)+(9)+(10); ((4)-(6)-(7))	Effective Cost Rate (12)/(13)
1	The parent does not have any Variable Rate Long term debt												

Schedule of Customer Deposits

Florida Public Service Commission

Wootens
 Docket No. 060368-WS
 Test Year Ending: 12/31/05

Schedule: D-7
 Page: 1 of 1
 Preparer: Jack Schreyer

Utility [X] or Parent []

Explanation: Provide a schedule of customer deposits on a 13 month average basis.

Line No.	(1) Month & Year	(2) Beginning Balance	(3) Deposits Received	(4) Deposits Refunded	Ending Balance (2+3+4)
1	Jan-05	168	0	0	168
2	Feb-05	168	0	0	168
3	Mar-05	168	0	0	168
4	Apr-05	168	0	0	168
5	May-05	168	0	(21)	147
6	Jun-05	147	21	(21)	147
7	Jul-05	147	0	(21)	126
8	Aug-05	126	21	0	147
9	Sep-05	147	21	0	168
10	Oct-05	168	21	0	189
11	Nov-05	189	0	0	189
12	Dec-05	189	0	(42)	147
13	Average				<u>161</u>
14		Water Allocated at		100%	<u>161</u>
15		Sewer Allocated at		0%	<u>0</u>

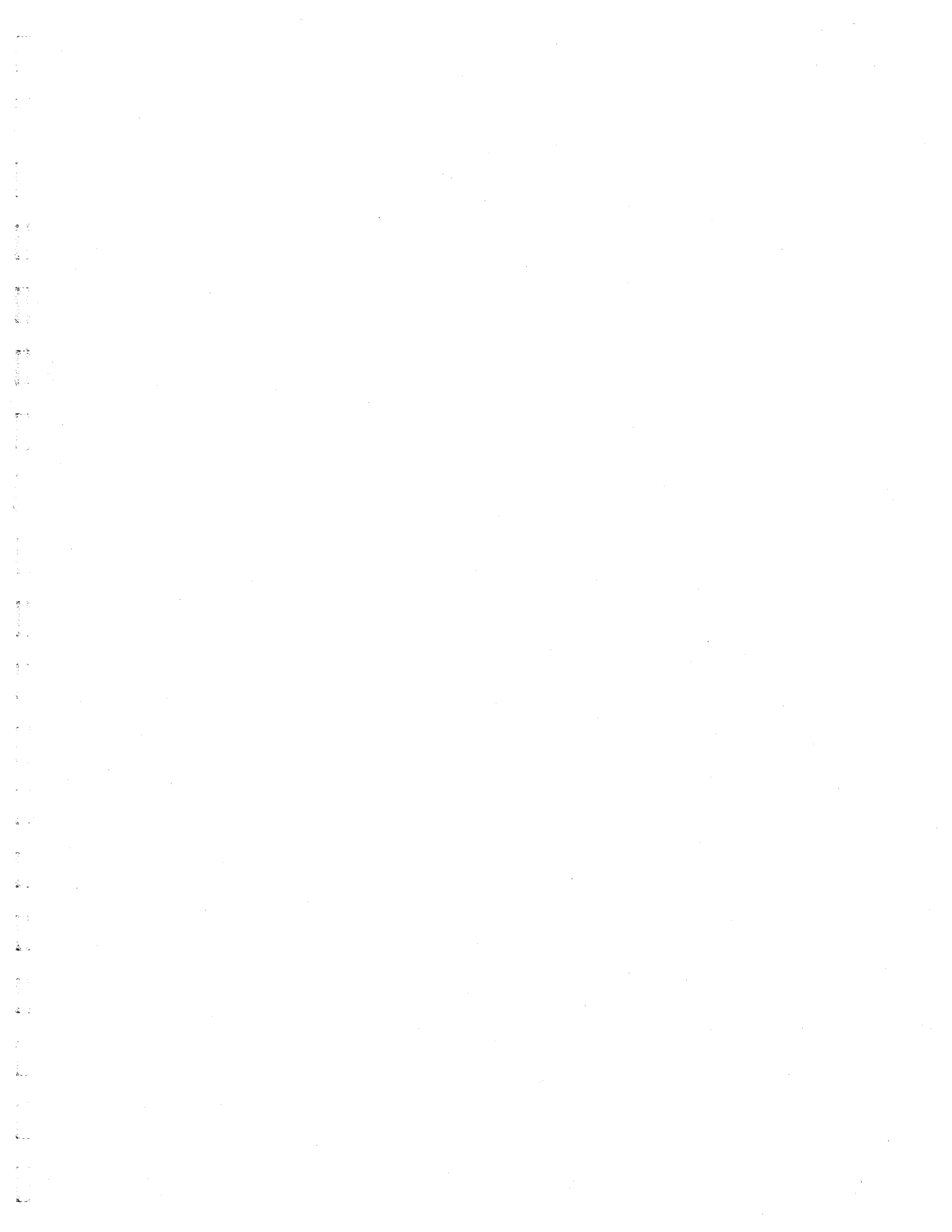

Wootens
RATES SCHEDULES

<u>SCHEDULE TITLE</u>	<u>SCHEDULE NUMBER</u>	<u>PAGE NUMBER</u>
Rate Schedule - Water	E-1w	127
Rate Schedule - Sewer	E-1s	128
Revenues at Present & Proposed Rates - Water	E-2w	129
Revenues at Present & Proposed Rates - Sewer	E-2s	132
Customer Monthly Billing Schedules	E-3	135
Miscellaneous Service Charges	E-4	136
Miscellaneous Service Charge Revenue	E-5	137
Public Fire Hydrants Schedule	E-6	138
Private Fire Protection Service	E-7	139
Contracts and Agreements	E-8	140
Tax or Franchise Fee	E-9	141
Service Availability Charges	E-10	142
Guaranteed Revenues Received	E-11	143
Class A Utility Cost of Service Study	E-12	144
Projected Test Year Revenue Calculation - Water	E-13w	145
Projected Test Year Revenue Calculation - Sewer	E-13s	147
Billing Analysis	E-14	149

Rate Schedule - Water

Florida Public Service Commission

Wootens

Docket No. 060368-WS

Schedule Years: Test Year = 2005; Present = 2006; Proposed = 2007

Water [X] or Sewer []

Schedule: E-1w

Page: 1 of 1

Preparer: Jack Schreyer

Explanation: Provide a schedule of present rates and proposed rates.

Line No.	(1) Class/Meter Size	(2) Test Year Period 1	(3) Test Year Period 2	(4) Test Year Full Yr	(5) Present Rates	(6) Interim Rates	(7) Proposed Rates
1	Residential						
2	5/8" X 3/4"	9.05	9.14		9.32	35.82	77.87
3	3/4"	13.57	13.70		13.98	53.72	116.81
4	1"	22.63	22.85		23.31	89.58	194.68
5	1-1/2"	45.23	45.66		46.58	179.00	389.36
6	2"	72.39	73.08		74.55	286.48	622.97
7	3"	144.77	146.15		149.10	572.97	1,245.94
8	4"	226.22	228.37		232.98	895.31	1,946.78
9	6"	452.43	456.74		465.95	1,790.58	3,893.55
10	8"	723.89	730.78		745.52	2,864.92	6,229.68
11	10"	1,040.60	1,050.51		1,071.70	4,118.38	8,955.17
12	Gallonage charge, Block 1	4.63	4.67		4.76	18.29	25.67
13	Block 2	-	-		-	-	32.09
14	Block 3	-	-		-	-	-
15	Commerical						
16	5/8" X 3/4"	9.05	9.14		9.32	35.82	77.87
17	3/4"	13.57	13.70		13.98	53.72	116.81
18	1"	22.63	22.85		23.31	89.58	194.68
19	1-1/2"	45.23	45.66		46.58	179.00	389.36
20	2"	72.39	73.08		74.55	286.48	622.97
21	3"	144.77	146.15		149.10	572.97	1,245.94
22	4"	226.22	228.37		232.98	895.31	1,946.78
23	6"	452.43	456.74		465.95	1,790.58	3,893.55
24	8"	723.89	730.78		745.52	2,864.92	6,229.68
25	10"	1,040.60	1,050.51		1,071.70	4,118.38	8,955.17
26	Gallonage charge	4.63	4.67		4.76	18.29	25.67
27	Multi-Family						
28	5/8" X 3/4"	9.05	9.14		9.32	35.82	77.87
29	3/4"	13.57	13.70		13.98	53.72	116.81
30	1"	22.63	22.85		23.31	89.58	194.68
31	1-1/2"	45.23	45.66		46.58	179.00	389.36
32	2"	72.39	73.08		74.55	286.48	622.97
33	3"	144.77	146.15		149.10	572.97	1,245.94
34	4"	226.22	228.37		232.98	895.31	1,946.78
35	6"	452.43	456.74		465.95	1,790.58	3,893.55
36	8"	723.89	730.78		745.52	2,864.92	6,229.68
37	10"	1,040.60	1,050.51		1,071.70	4,118.38	8,955.17
38	Gallonage charge	4.63	4.67		4.76	18.29	25.67
39	Fire Protection						
40	2"	6.04	6.10		6.22	23.90	155.74
41	3"	12.06	12.17		12.42	47.73	311.49
42	4"	18.86	19.04		19.42	74.63	486.70
43	6"	37.71	38.07		38.84	149.26	973.39
44	8"	60.32	60.89		62.12	238.72	1,557.42
45	10"	86.71	87.54		89.31	343.20	2,238.79

Rate Schedule - Sewer

Florida Public Service Commission

Wootens

Docket No. 060368-WS

Schedule Years: Test Year = 2005; Present = 2006; Proposed = 2007

Water [] or Sewer [X]

Schedule: E-1s

Page: 1 of 1

Preparer: Jack Schreyer

Explanation: Provide a schedule of present rates and proposed rates.

Line No.	(1) Class/Meter Size	(2) Test Year Period 1	(3) Test Year Period 2	(4) Test Year Full Yr	(5) Present Rates	(6) Interim Rates	(7) Proposed Rates
1	Residential						
2	5/8" X 3/4"	#N/A	#N/A	NA	NA	NA	-
3	3/4"	#N/A	#N/A	NA	NA	NA	-
4	1"	#N/A	#N/A	NA	NA	NA	-
5	1-1/2"	#N/A	#N/A	NA	NA	NA	-
6	2"	#N/A	#N/A	NA	NA	NA	-
7	3"	#N/A	#N/A	NA	NA	NA	-
8	4"	#N/A	#N/A	NA	NA	NA	-
9	6"	#N/A	#N/A	NA	NA	NA	-
10	8"	#N/A	#N/A	NA	NA	NA	-
11	10"	#N/A	#N/A	NA	NA	NA	-
12	Gallonge cap (gallons)	#N/A	#N/A	NA	NA	NA	NA
13	Gallonge Charge, Capped Usage	#N/A	#N/A	NA	NA	NA	-
14							
15	Commerical						
16	5/8" X 3/4"	#N/A	#N/A	NA	NA	NA	-
17	3/4"	#N/A	#N/A	NA	NA	NA	-
18	1"	#N/A	#N/A	NA	NA	NA	-
19	1-1/2"	#N/A	#N/A	NA	NA	NA	-
20	2"	#N/A	#N/A	NA	NA	NA	-
21	3"	#N/A	#N/A	NA	NA	NA	-
22	4"	#N/A	#N/A	NA	NA	NA	-
23	6"	#N/A	#N/A	NA	NA	NA	-
24	8"	#N/A	#N/A	NA	NA	NA	-
25	10"	#N/A	#N/A	NA	NA	NA	-
26	Gallonge charge	#N/A	#N/A	NA	NA	NA	-
27	Multi-Family						
28	5/8" X 3/4"	#N/A	#N/A	NA	NA	NA	-
29	3/4"	#N/A	#N/A	NA	NA	NA	-
30	1"	#N/A	#N/A	NA	NA	NA	-
31	1-1/2"	#N/A	#N/A	NA	NA	NA	-
32	2"	#N/A	#N/A	NA	NA	NA	-
33	3"	#N/A	#N/A	NA	NA	NA	-
34	4"	#N/A	#N/A	NA	NA	NA	-
35	6"	#N/A	#N/A	NA	NA	NA	-
36	8"	#N/A	#N/A	NA	NA	NA	-
37	10"	#N/A	#N/A	NA	NA	NA	-
38	Gallonge charge	#N/A	#N/A	NA	NA	NA	-
39	Flat Rate						
40	Resid'l Wastwater Only (RWO)	#N/A	#N/A	NA	NA	NA	NA
41	Reuse per Sprinkler Head	#N/A	#N/A	NA	NA	NA	#VALUE!
42	Reuse Flate Rate	#N/A	#N/A	NA	NA	NA	#VALUE!

Revenue Schedule at Present and Proposed Rates

Florida Public Service Commission

Wootens

Schedule: E-2w

Docket No. 060368-WS

Page: 1 of 3

Schedule Years: Test Year = 2005; Present = 2006; Proposed = 2007

Preparer: Jack Schreyer

Water [X] or Sewer []

Explanation: Provide a calculation of revenues at present and proposed rates using the billing analysis. Explain any differences between these revenues and booked revenues. If a rate change occurred during the test year, a revenue calculation must be made for each period.

Line No.	(1) Class/Meter Size	(2) Number Bills	(3) Consumption in 1,000 gal.	(4) Test Year Rates	(5) Test Year Revenue	(6) Present Rates	(7) Total Revenue Present Rates	(8) Conservation Gallons	(9) Proposed Rate	(10) Revenue at Proposed
1	Residential									
2	5/8" X 3/4"	327	754	Split Yr	2,981	9.32	3,048	NA	77.87	25,463
3	3/4"	0	0	Split Yr	0	13.98	0	NA	116.81	0
4	1"	0	0	Split Yr	0	23.31	0	NA	194.68	0
5	1-1/2"	0	0	Split Yr	0	46.58	0	NA	389.36	0
6	2"	0	0	Split Yr	0	74.55	0	NA	622.97	0
7	3"	0	0	Split Yr	0	149.10	0	NA	1,245.94	0
8	4"	0	0	Split Yr	0	232.98	0	NA	1,946.78	0
9	Gallorage									
10	Block 1	-	754	Split Yr	3,514	4.76	3,589	705	25.67	18,097
11	Block 2	-		Split Yr	0	-	0	49	32.09	1,572
12	Block 3	-		Split Yr	0	-	0	0	-	0
13	Total Residential	<u>327</u>	<u>754</u>		<u>6,495</u>		<u>6,637</u>	<u>754</u>		<u>45,133</u>
14	Average Bill				<u>19.86</u>		<u>20.30</u>			<u>138.02</u>
15	Commerical									
16	5/8" X 3/4"	0	0	Split Yr	0	9.32	0	NA	77.87	0
17	3/4"	0	0	Split Yr	0	13.98	0	NA	116.81	0
18	1"	0	0	Split Yr	0	23.31	0	NA	194.68	0
19	1-1/2"	0	0	Split Yr	0	46.58	0	NA	389.36	0
20	2"	0	0	Split Yr	0	74.55	0	NA	622.97	0
21	3"	0	0	Split Yr	0	149.10	0	NA	1,245.94	0
22	4"	0	0	Split Yr	0	232.98	0	NA	1,946.78	0
23										
24	Gallorage	-	0	Split Yr	0	4.76	0	0	25.67	0
25										
26										
27	Total Commercial	<u>0</u>	<u>0</u>		<u>0</u>		<u>0</u>	<u>0</u>		<u>0</u>
28	Average Bill				<u>-</u>		<u>-</u>			<u>-</u>
29	Multi-Family									
30	5/8" X 3/4"	0	0	Split Yr	0	9.32	0	NA	77.87	0
31	3/4"	0	0	Split Yr	0	13.98	0	NA	116.81	0
32	1"	0	0	Split Yr	0	23.31	0	NA	194.68	0
33	1-1/2"	0	0	Split Yr	0	46.58	0	NA	389.36	0
34	2"	0	0	Split Yr	0	74.55	0	NA	622.97	0
35	3"	0	0	Split Yr	0	149.10	0	NA	1,245.94	0
36	4"	0	0	Split Yr	0	232.98	0	NA	1,946.78	0
37										
38	Gallorage	-	0	Split Yr	0	4.76	0	0	25.67	0
39										
40										
41	Total Multi-Family	<u>0</u>	<u>0</u>		<u>0</u>		<u>0</u>	<u>0</u>		<u>0</u>
42	Average Bill				<u>-</u>		<u>-</u>			<u>-</u>
43	Fire Protection									
44	2"	0	NA	Split Yr	0	6.22	0	NA	155.74	0
45	3"	0	NA	Split Yr	0	12.42	0	NA	311.49	0
46	4"	0	NA	Split Yr	0	19.42	0	NA	486.70	0
47	6"	0	NA	Split Yr	0	38.84	0	NA	973.39	0
48	8"	0	NA	Split Yr	0	62.12	0	NA	1,557.42	0
49	10"	0	NA	Split Yr	0	89.31	0	NA	2,238.79	0
50										
51										
52										
53	Total Fire Protection	<u>0</u>	<u>0</u>		<u>0</u>		<u>0</u>	<u>0</u>		<u>0</u>
54	Average Bill				<u>-</u>		<u>-</u>			<u>-</u>
55	Subtotal				<u>6,495</u>		<u>6,637</u>			<u>45,133</u>
56	Unbilled Revenues				0		0			-
57	Guaranteed Revenues				0		0			-
58	Misc. Service Charge				60		60			96
59	Total Revenue				<u>6,555</u>		<u>6,697</u>			<u>45,229</u>
60	Booked Revenue				<u>6,600</u>					
61	Difference				(44) =	-0.7%				
62										
63										

Revenue Schedule at Present and Proposed Rates

Florida Public Service Commission

Wootens

Schedule: E-2w

Docket No. 060368-WS

Page: 2 of 3

Schedule Period: 1/1/05 - 4/14/05

Preparer: Jack Schreyer

Water or Sewer

Explanation: Provide a calculation of revenues at present and proposed rates using the billing analysis. Explain any differences between these revenues and booked revenues. If a rate change occurred during the test year, a revenue calculation must be made for each period.

Line No.	(1) Class/Meter Size	(2) Number Bills	(3) Consumption in 1,000 gal.	(4) Test Year Rates	(5) Test Year Revenue
1	Residential				
2	5/8" X 3/4"	81	180	9.05	733
3	3/4"	0	0	13.57	0
4	1"	0	0	22.63	0
5	1-1/2"	0	0	45.23	0
6	2"	0	0	72.39	0
7	3"	0	0	144.77	0
8	4"	0	0	226.22	0
9	<i>Gallonge</i>				
10	Block 1	-	180	4.63	833
11	Block 2	-	-	-	0
12	Block 3	-	-	-	0
13	Total Residential	<u>81</u>	<u>180</u>		<u>1,566</u>
14	Average Bill				<u>19.34</u>
15	Commerical				
16	5/8" X 3/4"	0	0	9.05	0
17	3/4"	0	0	13.57	0
18	1"	0	0	22.63	0
19	1-1/2"	0	0	45.23	0
20	2"	0	0	72.39	0
21	3"	0	0	144.77	0
22	4"	0	0	226.22	0
23					
24	<i>Gallonge</i>	-	0	4.63	0
25		-	-	-	0
26		-	-	-	0
27	Total Commercial	<u>0</u>	<u>0</u>		<u>0</u>
28	Average Bill				<u>-</u>
29	Multi-Family				
30	5/8" X 3/4"	0	0	9.05	0
31	3/4"	0	0	13.57	0
32	1"	0	0	22.63	0
33	1-1/2"	0	0	45.23	0
34	2"	0	0	72.39	0
35	3"	0	0	144.77	0
36	4"	0	0	226.22	0
37					
38	<i>Gallonge</i>	-	0	4.63	0
39		-	0	-	0
40		-	0	-	0
41	Total Multi-Family	<u>0</u>	<u>0</u>		<u>0</u>
42	Average Bill				<u>-</u>
43	Fire Protection				
44	1"	0	NA	6.04	0
45	2"	0	NA	12.06	0
46	3"	0	NA	18.86	0
47	4"	0	NA	37.71	0
48	6"	0	NA	60.32	0
49	8"	0	NA	86.71	0
50					
51					
52					0
53	Total Fire Protection	<u>0</u>	<u>0</u>		<u>0</u>
54	Average Bill				<u>-</u>
55	Subtotal				<u>1,566</u>

Revenue Schedule at Present and Proposed Rates

Florida Public Service Commission

Wootens

Schedule: E-2w

Docket No. 060368-WS

Page: 3 of 3

Schedule Period: 4/15/05 - 12/31/05

Preparer: Jack Schreyer

Water or Sewer

Explanation: Provide a calculation of revenues at present and proposed rates using the billing analysis. Explain any differences between these revenues and booked revenues. If a rate change occurred during the test year, a revenue calculation must be made for each period.

Line No.	(1) Class/Meter Size	(2) Number Bills	(3) Consumption in 1,000 gal.	(4) Test Year Rates	(5) Test Year Revenue
1	Residential				
2	5/8" X 3/4"	246	574	9.14	2,248
3	3/4"	0	0	13.70	0
4	1"	0	0	22.85	0
5	1-1/2"	0	0	45.66	0
6	2"	0	0	73.08	0
7	3"	0	0	146.15	0
8	4"	0	0	228.37	0
9	Gallonage				
10	Block 1	-	574	4.67	2,681
11	Block 2	-	-	-	0
12	Block 3	-	-	-	0
13	Total Residential	<u>246</u>	<u>574</u>		<u>4,929</u>
14	Average Bill				<u>20.04</u>
15	Commerical				
16	5/8" X 3/4"	0	0	9.14	0
17	3/4"	0	0	13.70	0
18	1"	0	0	22.85	0
19	1-1/2"	0	0	45.66	0
20	2"	0	0	73.08	0
21	3"	0	0	146.15	0
22	4"	0	0	228.37	0
23					
24	Gallonage	-	0	4.67	0
25		-	-	-	0
26		-	-	-	0
27	Total Commercial	<u>0</u>	<u>0</u>		<u>0</u>
28	Average Bill				<u>-</u>
29	Multi-Family				
30	5/8" X 3/4"	0	0	9.14	0
31	3/4"	0	0	13.70	0
32	1"	0	0	22.85	0
33	1-1/2"	0	0	45.66	0
34	2"	0	0	73.08	0
35	3"	0	0	146.15	0
36	4"	0	0	228.37	0
37					
38	Gallonage	-	0	4.67	0
39		-	0	-	0
40		-	0	-	0
41	Total Multi-Family	<u>0</u>	<u>0</u>		<u>0</u>
42	Average Bill				<u>-</u>
43	Fire Protection				
44	1"	0	NA	6.10	0
45	2"	0	NA	12.17	0
46	3"	0	NA	19.04	0
47	4"	0	NA	38.07	0
48	6"	0	NA	60.89	0
49	8"	0	NA	87.54	0
50					
51					
52					0
53	Total Fire Protection	<u>0</u>	<u>0</u>		<u>0</u>
54	Average Bill				<u>-</u>
	Subtotal				<u>4,929</u>

Revenue Schedule at Present and Proposed Rates

Florida Public Service Commission

Wootens

Docket No. 060368-WS

Schedule Years: Test Year = 2005; Present = 2006; Proposed = 2007

Water [] or Sewer [X]

Schedule: E-2s

Page: 1 of 3

Preparer: Jack Schreyer

Explanation: Provide a calculation of revenues at present and proposed rates using the billing analysis. Explain any differences between these revenues and booked revenues. If a rate change occurred during the test year, a revenue calculation must be made for each period.

Line No.	(1) Class/Meter Size	(2) Number Bills	(3) Usage in 1,000 gal.	(4) Test Year Rates	(5) Test Year Revenue	(6) Present Rates	(7) Total Revenue Present Rates	(8) Proposed Usage	(9) Proposed Rate	(10) Revenue at Proposed
1	Residential			NA						
2	5/8" X 3/4"	NA	NA	NA	NA	NA	NA		NA	NA
3	3/4"	NA	NA	NA	NA	NA	NA		NA	NA
4	1"	NA	NA	NA	NA	NA	NA		NA	NA
5	1-1/2"	NA	NA	NA	NA	NA	NA		NA	NA
6	2"	NA	NA	NA	NA	NA	NA		NA	NA
7	3"	NA	NA	NA	NA	NA	NA		NA	NA
8	4"	NA	NA	NA	NA	NA	NA		NA	NA
9	Gallorage cap (gallons)		NA							
10	Capped Usage	-	NA	NA	NA	NA	NA	NA	NA	NA
11	Usage Above Cap	-	NA					NA		
12										
13	Total Residential	NA	NA		NA		NA			0
14	Average Bill				NA		NA			NA
15	Commerical									
16	5/8" X 3/4"	NA	NA	NA	NA	NA	NA		NA	NA
17	3/4"	NA	NA	NA	NA	NA	NA		NA	NA
18	1"	NA	NA	NA	NA	NA	NA		NA	NA
19	1-1/2"	NA	NA	NA	NA	NA	NA		NA	NA
20	2"	NA	NA	NA	NA	NA	NA		NA	NA
21	3"	NA	NA	NA	NA	NA	NA		NA	NA
22	4"	NA	NA	NA	NA	NA	NA		NA	NA
23										
24	Gallorage	-	NA	NA	NA	NA	NA		NA	NA
25	Total Commercial	NA	NA		NA		NA			0
26	Average Bill				NA		NA			NA
27	Multi-Family									
28	5/8" X 3/4"	NA	NA	NA	NA	NA	NA		NA	NA
29	3/4"	NA	NA	NA	NA	NA	NA		NA	NA
30	1"	NA	NA	NA	NA	NA	NA		NA	NA
31	1-1/2"	NA	NA	NA	NA	NA	NA		NA	NA
32	2"	NA	NA	NA	NA	NA	NA		NA	NA
33	3"	NA	NA	NA	NA	NA	NA		NA	NA
34	4"	NA	NA	NA	NA	NA	NA		NA	NA
35										
36	Gallorage	-	NA	NA	NA	NA	NA		NA	NA
37	Total Multi- Family	NA	NA		NA		NA			0
38	Average Bill				NA		NA			NA
39	Flat Rate									
40	Res. Wastewater Only	NA	NA	NA	NA	NA	NA		NA	NA
41	Sprinkler Heads	NA	NA	NA	NA	NA	NA		NA	NA
42	Reuse	NA	NA	NA	NA	NA	NA		NA	NA
43	Total Flat Rate - Other				NA		NA			0
44	Subtotal				NA		NA			0
45	Unbilled Revenues				NA		NA			-
46	Guaranteed Revenues				NA		NA			-
47	Misc. Service Charge				NA		NA			NA
48	Total Revenue				NA		NA			0
49	Booked Revenue				NA		NA			-
50	Difference				NA	NA				
51		NA			NA	NA				
52		NA			NA	NA				

Revenue Schedule at Present and Proposed Rates

Florida Public Service Commission

Wootens
 Docket No. 060368-WS
 Schedule Period: 1/1/05 - 4/14/05
 0

Schedule: E-2s
 Page: 2 of 3
 Preparer: Jack Schreyer

Explanation: Provide a calculation of revenues at present and proposed rates using the billing analysis. Explain any differences between these revenues and booked revenues. If a rate change occurred during the test year, a revenue calculation must be made for each period.

Line No.	(1) Class/Meter Size	(2) Number Bills	(3) Usage in 1,000 gal.	(4) Test Year Rates	(5) Test Year Revenue
1	Residential				
2	5/8" X 3/4"	NA	NA	NA	NA
3	3/4"	NA	NA	NA	NA
4	1"	NA	NA	NA	NA
5	1-1/2"	NA	NA	NA	NA
6	2"	NA	NA	NA	NA
7	3"	NA	NA	NA	NA
8	4"	NA	NA	NA	NA
9	Gallorage cap				
10	Capped Usage	-	0	NA	NA
11	Usage Above Cap	-			
12		-			
13	Total Residential	<u>0</u>	<u>0</u>		<u>NA</u>
14	Average Bill				<u>NA</u>
15	Commerical				
16	5/8" X 3/4"	NA	NA	NA	NA
17	3/4"	NA	NA	NA	NA
18	1"	NA	NA	NA	NA
19	1-1/2"	NA	NA	NA	NA
20	2"	NA	NA	NA	NA
21	3"	NA	NA	NA	NA
22	4"	NA	NA	NA	NA
23					
24	Gallorage	-	0	NA	NA
25	Total Commercial	<u>0</u>	<u>0</u>		<u>NA</u>
26	Average Bill				<u>NA</u>
27	Multi-Family				
28	5/8" X 3/4"	NA	NA	NA	NA
29	3/4"	NA	NA	NA	NA
30	1"	NA	NA	NA	NA
31	1-1/2"	NA	NA	NA	NA
32	2"	NA	NA	NA	NA
33	3"	NA	NA	NA	NA
34	4"	NA	NA	NA	NA
35					
36	Gallorage	-	0	NA	NA
37	Total Multi- Family	<u>0</u>	<u>0</u>		<u>NA</u>
38	Average Bill				<u>-</u>
39	Flat Rate				
40	Res. Wastewater Only	NA	NA	NA	NA
41	Sprinkler Heads	NA	NA	NA	NA
42	Reuse	NA	NA	NA	NA
43	Total Flat Rate - Other				<u>NA</u>
44	Subtotal				<u>NA</u>

Revenue Schedule at Present and Proposed Rates

Florida Public Service Commission

Wootens
 Docket No. 060368-WS
 Schedule Period: 4/15/05 - 12/31/05
 0

Schedule: E-2s
 Page: 3 of 3
 Preparer: Jack Schreyer

Explanation: Provide a calculation of revenues at present and proposed rates using the billing analysis. Explain any differences between these revenues and booked revenues. If a rate change occurred during the test year, a revenue calculation must be made for each period.

Line No.	(1) Class/Meter Size	(2) Number Bills	(3) Usage in 1,000 gal.	(4) Test Year Rates	(5) Test Year Revenue
1	Residential				
2	5/8" X 3/4"	NA	NA	NA	NA
3	3/4"	NA	NA	NA	NA
4	1"	NA	NA	NA	NA
5	1-1/2"	NA	NA	NA	NA
6	2"	NA	NA	NA	NA
7	3"	NA	NA	NA	NA
8	4"	NA	NA	NA	NA
9	Gallorage cap				
10	Capped Usage	-	0	NA	NA
11	Usage Above Cap	-			
12					
13	Total Residential	<u>0</u>	<u>0</u>		<u>NA</u>
14	Average Bill				<u>-</u>
15	Commerical				
16	5/8" X 3/4"	NA	NA	NA	NA
17	3/4"	NA	NA	NA	NA
18	1"	NA	NA	NA	NA
19	1-1/2"	NA	NA	NA	NA
20	2"	NA	NA	NA	NA
21	3"	NA	NA	NA	NA
22	4"	NA	NA	NA	NA
23					
24	Gallorage	-	0	NA	NA
25	Total Commercial	<u>0</u>	<u>0</u>		<u>NA</u>
26	Average Bill				<u>-</u>
27	Multi-Family				
28	5/8" X 3/4"	NA	NA	NA	NA
29	3/4"	NA	NA	NA	NA
30	1"	NA	NA	NA	NA
31	1-1/2"	NA	NA	NA	NA
32	2"	NA	NA	NA	NA
33	3"	NA	NA	NA	NA
34	4"	NA	NA	NA	NA
35					
36	Gallorage	-	0	NA	NA
37	Total Multi- Family	<u>0</u>	<u>0</u>		<u>NA</u>
38	Average Bill				<u>-</u>
39	Flat Rate				
40	Res. Wastewater Only	NA	NA	NA	NA
41	Sprinkler Heads	NA	NA	NA	NA
42	Reuse	NA	NA	NA	NA
43	Total Flat Rate - Other				<u>NA</u>
44	Subtotal				<u>NA</u>

Customer Monthly Billing Schedule

Florida Public Service Commission

Wootens

Schedule: E-3

Docket No. 060368-WS

Page: 1 of 1

Schedule Year End: 12/31/2005

Preparer: Jack Schreyer

Explanation: Provide a schedule of monthly customers billed or served by class.

WATER

Line No.	(1) Month/ Year	(2) Residential	(3) General Service	(4) Multi-Family Dwelling	(5) Private Fire Protection	(6) Other (List)	(7) Total
1	Jan-05	28	0	0	0	0	28
2	Feb-05	28	0	0	0	0	28
3	Mar-05	28	0	0	0	0	28
4	Apr-05	28	0	0	0	0	28
5	May-05	27	0	0	0	0	27
6	Jun-05	27	0	0	0	0	27
7	Jul-05	27	0	0	0	0	27
8	Aug-05	27	0	0	0	0	27
9	Sep-05	27	0	0	0	0	27
10	Oct-05	28	0	0	0	0	28
11	Nov-05	28	0	0	0	0	28
12	Dec-05	28	0	0	0	0	28
13	Total Water	331	0	0	0	0	331

SEWER

Line No.	(1) Month/ Year	(2) Residential	(3) General Service	(4) Multi-Family Dwelling	(5) Private Fire Protection	(6) Other (List)	(7) Total
14	Jan-05	NA	NA	NA	NA	NA	NA
15	Feb-05	NA	NA	NA	NA	NA	NA
16	Mar-05	NA	NA	NA	NA	NA	NA
17	Apr-05	NA	NA	NA	NA	NA	NA
18	May-05	NA	NA	NA	NA	NA	NA
19	Jun-05	NA	NA	NA	NA	NA	NA
20	Jul-05	NA	NA	NA	NA	NA	NA
21	Aug-05	NA	NA	NA	NA	NA	NA
22	Sep-05	NA	NA	NA	NA	NA	NA
23	Oct-05	NA	NA	NA	NA	NA	NA
24	Nov-05	NA	NA	NA	NA	NA	NA
25	Dec-05	NA	NA	NA	NA	NA	NA
26	Total Sewer	NA	NA	NA	NA	NA	NA

Miscellaneous Service Charges

Florida Public Service Commission

Wootens

Docket No. 060368-WS

Schedule Years: Test Year = 2005; Present = 2006; Proposed = 2007

Schedule: E-4

Page: 1 of 1

Preparer: Jack Schreyer

Explanation: Provide a schedule of present and proposed miscellaneous service charges. If an increase is proposed (or new charges), provide a schedule of derivation of charges, unless the charges are pursuant to the latest Staff Advisory Bulletin #13.

WATER

Line No.	(1) Type Charge	(2) Present		(4) Proposed	
		Bus. Hrs.	(3) After Hrs.	Bus. Hrs.	(5) After Hrs.
1	Initial Connection	15.00	15.00	24.00	31.00
2	Normal Reconnect	15.00	15.00	24.00	31.00
3	Violation Reconnect	-	-	48.00	62.00
4	Premises Visit	-	-	24.00	31.00
5	Insufficient Funds	20.00	-	21.00	-
6	Late Payment Fees	-	-	-	-

SEWER

Line No.	(1) Type Charge	(2) Present		(4) Proposed	
		Bus. Hrs.	(3) After Hrs.	Bus. Hrs.	(5) After Hrs.
7	Initial Connection	NA	NA	NA	NA
8	Normal Reconnect	NA	NA	NA	NA
9	Violation Reconnect	NA	NA	NA	NA
10	Premises Visit	NA	NA	NA	NA
11	Insufficient Funds	NA	-	NA	-
12	Late Payment Fees	NA	-	NA	-

Derivation of charges

Premises Visit charges are based on 1 hour of field service labor plus vehicle use costs, 1/4 hour clerical time, plus office and payroll overheads.

Violation Reconnection involves both a disconnection and reconnection visit to the property and is therefore twice the Premises Visit charge.

Insufficient Funds (NSF checks) charges are established using 1/2 hour clerical time plus office and payroll, overheads, and bank fees.

Miscellaneous Service Charge Revenue

Florida Public Service Commission

Wootens

Docket No. 060368-WS

Schedule Year Ended December 31 of:

Historical 2005, Projected 2006 & 2007

Schedule: E-5

Page: 1 of 1

Preparer: Jack Schreyer

Explanation: Provide a schedule by month of test year miscellaneous charges received by type. Provide an additional schedule for proposed charges, if applicable. If a monthly schedule is not furnished, annual totals or by periods will be acceptable. If periods are not by-month, state what periods are used.

Line No.	(1) Month/ Year	(2) Initial Connection	(3) Normal Reconnect	(4) Violation Reconnect	(5) Premises Visit	(6) Other Charges	(7) Total
WATER							
1	Jan-05	0	0	0	0	0	0
2	Feb-05	0	0	0	0	0	0
3	Mar-05	0	0	0	0	0	0
4	Apr-05	0	0	0	0	0	0
5	May-05	15	0	0	0	0	15
6	Jun-05	0	0	0	0	0	0
7	Jul-05	15	0	0	0	0	15
8	Aug-05	15	0	0	0	0	15
9	Sep-05	0	0	0	0	0	0
10	Oct-05	15	0	0	0	0	15
11	Nov-05	0	0	0	0	0	0
12	Dec-05	0	0	0	0	0	0
13	Total Water	<u>60</u>	<u>0</u>	<u>0</u>	<u>0</u>	<u>0</u>	<u>60</u>
14	Annual Events	<u>4</u>	<u>0</u>	<u>0</u>	<u>0</u>	<u>0</u>	
15	2006 Rate	15	15	0	0	20	
16	2006 Revenue	60	0	0	0	0	60
17	2007 Rate	24	24	48	24	21	
18	2007 Revenue	96	0	0	0	0	96
SEWER							
19	Jan-05	NA	NA	NA	NA	NA	NA
20	Feb-05	NA	NA	NA	NA	NA	NA
21	Mar-05	NA	NA	NA	NA	NA	NA
22	Apr-05	NA	NA	NA	NA	NA	NA
23	May-05	NA	NA	NA	NA	NA	NA
24	Jun-05	NA	NA	NA	NA	NA	NA
25	Jul-05	NA	NA	NA	NA	NA	NA
26	Aug-05	NA	NA	NA	NA	NA	NA
27	Sep-05	NA	NA	NA	NA	NA	NA
28	Oct-05	NA	NA	NA	NA	NA	NA
29	Nov-05	NA	NA	NA	NA	NA	NA
30	Dec-05	NA	NA	NA	NA	NA	NA
31	Total Sewer	<u>NA</u>	<u>NA</u>	<u>NA</u>	<u>NA</u>	<u>NA</u>	<u>NA</u>
32	Annual Events	<u>NA</u>	<u>NA</u>	<u>NA</u>	<u>NA</u>	<u>NA</u>	
33	2006 Rate	NA	NA	NA	NA	NA	
34	2006 Revenue	NA	NA	NA	NA	NA	0
35	2007 Rate	NA	NA	NA	NA	NA	
36	2007 Revenue	NA	NA	NA	NA	NA	0

Public Fire Hydrants Schedule

Florida Public Service Commission

Wootens

Docket No. 060368-WS

Schedule Year End: 12/31/2005

Water [X] or Sewer []

Schedule: E-6

Page: 1 of 1

Preparer: Jack Schreyer

Explanation: Provide a schedule of public fire hydrants (including standpipes, etc.) by size. This schedule is not required for a sewer only rate application.

(1) Line No.	(2) Size	(3) Type	(4) Quantity
-----------------	-------------	-------------	-----------------

1 **Any fire hydrant information is detailed on enclosed system maps**

Private Fire Protection Service

Florida Public Service Commission

Wootens

Schedule: E-7

Docket No. 060368-WS

Page: 1 of 1

Schedule Year End: 12/31/2005

Preparer: Jack Schreyer

Water [X] or Sewer []

Explanation: Provide a schedule of private fire protection service by size of connection.
This schedule is not required for a sewer only rate application.

(1) Line No.	(2) Size	(3) Type	(4) Quantity
-----------------	-------------	-------------	-----------------

1	Any fire hydrant information is detailed on enclosed system maps		
---	---	--	--

Contracts and Agreements Schedule

Florida Public Service Commission

Wootens

Docket No. 060368-WS

Schedule Year End: 12/31/2005

Schedule: E-8

Page: 1 of 1

Preparer: Jack Schreyer

Explanation: Provide a list of all outstanding contracts or agreements having rates or conditions different from those on approved tariffs. Describe with whom, the purpose and the elements of each contract shown.

Line No.	(1) Type	(2) Description
----------	-------------	--------------------

N/A

Tax or Franchise Fee Schedule

Florida Public Service Commission

Wootens

Docket No. 060368-WS

Schedule Years: Test Year = 2005; Present = 2006; Proposed = 2007

Schedule: E-9

Page: 1 of 1

Preparer: Jack Schreyer

Explanation: Provide a schedule of state, municipal, city or county franchise taxes or fees paid (or payable).
State the type of agreement (i.e. contract, tax).

Line No.	(1) Type Tax or Fee	(2) To Whom Paid	(3) Amount	(4) How collected From Customers	(5) Type Agreement
WATER					
1	Regulatory Assessment Fee	Florida Public Service Comm.	4.5%		None
2					
SEWER					
3	NA	NA	NA	NA	NA
4	NA	NA	NA	NA	NA

Service Availability Charges Schedule

Florida Public Service Commission

Wootens

Docket No. 060368-WS

Schedule Years: Test Year = 2005; Present = 2006; Proposed = 2007

Schedule: E-10

Page: 1 of 1

Preparer: Jack Schreyer

Explanation: Provide a schedule of present and proposed service availability charges.
 (See Rule 25-20.580, F.A.C.) If no change is proposed, then this schedule is not required.

(1)		(2)	(3)
Line No.	Type Charge	Present Charges	Proposed Charges
WATER			
1	Service Installation Charge	143.00	251.00
2	(Service Line Size)	154.00	278.00
3	1 1/2"	202.00	403.00
4	2"	245.00	513.00
5	Over 2"	Actual Costs	Actual Costs
6	Meter Installation Fee	90.00	138.00
7	(Meter Size)	110.00	138.00
8	1"	140.00	138.00
9	1 1/2"	300.00	274.00
10	2"	385.00	430.00
11	Over 2"	Actual Costs	Actual Costs
12	Back Flow Preventor Installation Fee	Actual Costs	Actual Costs
13	Plant/System Capacity Charge	700.00	700.00
14	Main Extension Charge	446.00	446.00
SEWER			
15	Service Installation Charge	NA	NA
16	4" over 4"	NA	NA
17	Plant/System Capacity Charge	NA	NA
18	Main Extension Charge	NA	NA

Guaranteed Revenues Received

Florida Public Service Commission

Wootens

Docket No. 060368-WS

Schedule Years: Test Year = 2005; Present = 2006; Proposed = 2007

Schedule: E-11

Page: 1 of 1

Preparer: Jack Schreyer

Water [X] or Sewer [X]

Explanation: Provide copies of all guaranteed revenue contracts with a schedule of billing and receipts by month by class.

Line No.	(1) Month/ Year	(2) Residential	(3) General Service	(4) Other	(5) Total
1					
2					
3			N/A		
4					
5					
6					
7					
8					
9					
10					
11					
12					
	Total	<u>0</u>	<u>0</u>	<u>0</u>	<u>0</u>

Class A Utility Cost of Service Study

Florida Public Service Commission

Wootens

Schedule: E-12

Docket No. 060368-WS

Page: 1 of 1

Test Year Ended: 12/31/2005

Preparer: Jack Schreyer

Water [X] or Sewer [X]

Explanation: All Class A utilities whose service classes include industrial customers, whose utilization exceeds an average of 350,000 GPD, shall provide a fully allocated class cost of service study showing customer, base (commodity), and extra capacity (demand) components under present and proposed rates. This study shall include rate of return by class and load (demand) research studies used in the cost allocation. The analysis shall be based upon the AWWA Manual No. 1 and shall comply with current AWWA procedures and standard industrial practices for utilities providing water and wastewater service.

Line
No.

Not applicable; no industrial customers.

Projected Test Year Revenue Calculation

Florida Public Service Commission

Wootens
 Docket No. 060368-WS
 Schedule Year End: 12/31/2006
 Water [X] or Sewer []

Schedule: E-13w
 Page: 1 of 2
 Preparer: Jack Schreyer

Explanation: If a projected test year is used, provide a schedule of historical and projected bills and consumption by classification. Include a calculation of each projection factor on a separate schedule, if necessary. List other classes or meter sizes as applicable.

(consumption is in 1,000 gallons)												
(1)	(2)	(3)	(4)	(5)	(6)	(7)	(8)	(9)	(10)	(11)	(12)	
Line No.	Class/Meter Size	Historical Year 2005 Bills	Proj. Year 2006 Factor	Proj. Test Year 2006 Bills	Historical Year 2005 Consump.	Proj. Factor	Proj. Test Year 2006 Consump.	Present Rates	Proj. Test Year 2006 Revenue	Conserv. Gallons	Proposed Rates	Projected 2006 Rev. Req.
1	Residential											
2	5/8" X 3/4"	327	Note A	327	754	Note B	754	9.32	3,048		77.87	25,463
3	3/4"	0		0	0		0	13.98	0		116.81	0
4	1"	0		0	0		0	23.31	0		194.68	0
5	1-1/2"	0		0	0		0	46.58	0		389.36	0
6	2"	0		0	0		0	74.55	0		622.97	0
7	3"	0		0	0		0	149.10	0		1,245.94	0
8	4"	0		0	0		0	232.98	0		1,946.78	0
9	Gallonage											
10	Block 1	-		0	754		754	4.76	3,589	705	25.67	18,097
11	Block 2	-		0	0		0	-	0	49	32.09	1,572
12	Block 3	-		0	0		0	-	0	0	-	0
13	Total Residential	<u>327</u>		<u>327</u>	<u>754</u>		<u>754</u>		<u>6,637</u>	<u>754</u>		<u>45,133</u>
14												
15	Commerical											
16	5/8" X 3/4"	0		0	0		0	9.32	0		77.87	0
17	3/4"	0		0	0		0	13.98	0		116.81	0
18	1"	0		0	0		0	23.31	0		194.68	0
19	1-1/2"	0		0	0		0	46.58	0		389.36	0
20	2"	0		0	0		0	74.55	0		622.97	0
21	3"	0		0	0		0	149.10	0		1,245.94	0
22	4"	0		0	0		0	232.98	0		1,946.78	0
23												
24	Gallonage	-		0	0		0	4.76	0	0	25.67	0
25	Total Commercial	<u>0</u>		<u>0</u>	<u>0</u>		<u>0</u>		<u>0</u>	<u>0</u>		<u>0</u>
26												
27	Multi-Family											
28	5/8" X 3/4"	0		0	0		0	9.32	0		77.87	0
29	3/4"	0		0	0		0	13.98	0		116.81	0
30	1"	0		0	0		0	23.31	0		194.68	0
31	1-1/2"	0		0	0		0	46.58	0		389.36	0
32	2"	0		0	0		0	74.55	0		622.97	0
33	3"	0		0	0		0	149.10	0		1,245.94	0
34	4"	0		0	0		0	232.98	0		1,946.78	0
35												
36	Gallonage	-		0	0		0	4.76	0	0	25.67	0
37	Total Multi-Family	<u>0</u>		<u>0</u>	<u>0</u>		<u>0</u>		<u>0</u>	<u>0</u>		<u>0</u>
38												
39	Fire Protection											
40	2"	0		0				-	0		155.74	0
41	3"	0		0				-	0		311.49	0
42	4"	0		0				-	0		486.70	0
43	6"	0		0				-	0		973.39	0
44	8"	0		0				-	0		1,557.42	0
45	10"	0		0				-	0		2,238.79	0
46	Per Hydrant	0		0				-	0		-	0
47	Total Fire Protection	<u>0</u>		<u>0</u>					<u>0</u>			<u>0</u>
48												
49	Subtotals	<u>327</u>		<u>327</u>	<u>754</u>		<u>754</u>		<u>6,637</u>	<u>754</u>		<u>45,133</u>
50	Misc. Service Charge								60			96
51	Total Revenue								<u>6,697</u>			<u>45,229</u>

Note A: Reflects projected customer growth for 2006

Note B: Projected Consumption is based on average 2005 residential use applied to growth

Projected Test Year Revenue Calculation

Florida Public Service Commission

Wootens
 Docket No. 060368-WS
 Schedule Year End: 12/31/2007
 Water [X] or Sewer []

Schedule: E-13w
 Page: 2 of 2
 Preparer: Jack Schreyer

Explanation: If a projected test year is used, provide a schedule of historical and projected bills and consumption by classification. Include a calculation of each projection factor on a separate schedule, if necessary. List other classes or meter sizes as applicable.

(consumption is in 1,000 gallons)												
(1)	(2)	(3)	(4)	(5)	(6)	(7)	(8)	(9)	(10)	(11)	(12)	
Line No.	Class/Meter Size	Proj. Test Year 2006 Bills	Proj. Test Year 2007 Factor	Proj. Test Year 2007 Bills	Proj. Test Year 2006 Consump.	Proj. Test Year 2007 Factor	Proj. Test Year 2007 Consump.	Present Rates	Proj. Test Year 2007 Revenue	Conserv. Gallons	Proposed Rates	Projected 2007 Rev. Req.
1	Residential											
2	5/8" X 3/4"	327	Note A	327	754	Note B	754	9.32	3,048		77.87	25,463
3	3/4"	0		0	0		0	13.98	0		116.81	0
4	1"	0		0	0		0	23.31	0		194.68	0
5	1-1/2"	0		0	0		0	46.58	0		389.36	0
6	2"	0		0	0		0	74.55	0		622.97	0
7	3"	0		0	0		0	149.10	0		1,245.94	0
8	4"	0		0	0		0	232.98	0		1,946.78	0
9	Gallorage											
10	Block 1	0		0	754		754	4.76	3,589	705	25.67	18,097
11	Block 2	0		0	0		0	-	0	49	32.09	1,572
12	Block 3	0		0	0		0	-	0	0	-	0
13	Total Residential	<u>327</u>		<u>327</u>	<u>754</u>		<u>754</u>		<u>6,637</u>	<u>754</u>		<u>45,133</u>
14												
15	Commerical											
16	5/8" X 3/4"	0		0	0		0	9.32	0		77.87	0
17	3/4"	0		0	0		0	13.98	0		116.81	0
18	1"	0		0	0		0	23.31	0		194.68	0
19	1-1/2"	0		0	0		0	46.58	0		389.36	0
20	2"	0		0	0		0	74.55	0		622.97	0
21	3"	0		0	0		0	149.10	0		1,245.94	0
22	4"	0		0	0		0	232.98	0		1,946.78	0
23									0			
24	Gallorage	<u>0</u>		<u>0</u>	<u>0</u>		<u>0</u>	<u>4.76</u>	<u>0</u>	<u>0</u>	<u>25.67</u>	<u>0</u>
25	Total Commercial	<u>0</u>		<u>0</u>	<u>0</u>		<u>0</u>		<u>0</u>	<u>0</u>		<u>0</u>
26												
27	Multi-Family											
28	5/8" X 3/4"	0		0	0		0	9.32	0		77.87	0
29	3/4"	0		0	0		0	13.98	0		116.81	0
30	1"	0		0	0		0	23.31	0		194.68	0
31	1-1/2"	0		0	0		0	46.58	0		389.36	0
32	2"	0		0	0		0	74.55	0		622.97	0
33	3"	0		0	0		0	149.10	0		1,245.94	0
34	4"	0		0	0		0	232.98	0		1,946.78	0
35												
36	Gallorage	<u>0</u>		<u>0</u>	<u>0</u>		<u>0</u>	<u>4.76</u>	<u>0</u>	<u>0</u>	<u>25.67</u>	<u>0</u>
37	Total Multi-Family	<u>0</u>		<u>0</u>	<u>0</u>		<u>0</u>		<u>0</u>	<u>0</u>		<u>0</u>
38												
39	Fire Protection											
40	2"	0		0				-	0		155.74	0
41	3"	0		0				-	0		311.49	0
42	4"	0		0				-	0		486.70	0
43	6"	0		0				-	0		973.39	0
44	8"	0		0				-	0		1,557.42	0
45	10"	0		0				-	0		2,238.79	0
46	Per Hydrant	0		0				-	0		-	0
47	Total Fire Protection	<u>0</u>		<u>0</u>					<u>0</u>			<u>0</u>
48												
49	Subtotals	<u>327</u>		<u>327</u>	<u>754</u>		<u>754</u>		<u>6,637</u>	<u>754</u>		<u>45,133</u>
50	Misc. Service Charge								60			96
51	Total Revenue								<u>6,697</u>			<u>45,229</u>

Note A: Reflects projected customer growth for 2007

Note B: Projected Consumption is based on average 2005 residential use applied to growth

Projected Test Year Revenue Calculation

Florida Public Service Commission

Wootens
 Docket No. 060368-WS
 Schedule Year End: 12/31/2006
 Water [] or Sewer [X]

Schedule: E-13s
 Page: 1 of 2
 Preparer: Jack Schreyer

Explanation: If a projected test year is used, provide a schedule of historical and projected bills and consumption by classification. Include a calculation of each projection factor on a separate schedule, if necessary. List other classes or meter sizes as applicable.

(usage is in 1,000 gallons)												
(1)	(2)	(3)	(4)	(5)	(6)	(7)	(8)	(9)	(10)	(11)	(12)	
Line No.	Class/Meter Size	Historical Year 2005 Bills	Proj. Factor	Proj. Test Year 2006 Bills	Historical Year 2005 Usage	Proj. Factor	Proj. Test Year 2006 Usage	Present Rates	Proj. Test Year 2006 Revenue	Proposed Year 2006 Usage	Proposed Rates	Projected 2006 Rev. Req.
1	Residential											
2	5/8" X 3/4"	NA	Note A	NA	NA	Note B	NA	NA	NA		NA	NA
3	3/4"	NA		NA	NA		NA	NA	NA		NA	NA
4	1"	NA		NA	NA		NA	NA	NA		NA	NA
5	1-1/2"	NA		NA	NA		NA	NA	NA		NA	NA
6	2"	NA		NA	NA		NA	NA	NA		NA	NA
7	3"	NA		NA	NA		NA	NA	NA		NA	NA
8	4"	NA		NA	NA		NA	NA	NA		NA	NA
9	Gallage cap (gallons)										NA	NA
10	Capped Usage	-			NA		NA	NA	NA	NA	NA	NA
11	Usage Above Cap	-			NA		NA			NA		NA
12												
13	Total Residential	NA		NA	NA		NA		NA	NA		NA
14												
15	Commerical											
16	5/8" X 3/4"	NA		NA	NA		NA	NA	NA		NA	NA
17	3/4"	NA		NA	NA		NA	NA	NA		NA	NA
18	1"	NA		NA	NA		NA	NA	NA		NA	NA
19	1-1/2"	NA		NA	NA		NA	NA	NA		NA	NA
20	2"	NA		NA	NA		NA	NA	NA		NA	NA
21	3"	NA		NA	NA		NA	NA	NA		NA	NA
22	4"	NA		NA	NA		NA	NA	NA		NA	NA
23												
24	Gallage	-			NA		NA	NA	NA	NA	NA	NA
25	Total Commercial	NA		NA	0		NA		NA	NA		NA
26												
27	Multi-Family											
28	5/8" X 3/4"	NA		NA	0		NA	NA	NA		NA	NA
29	3/4"	NA		NA	0		NA	NA	NA		NA	NA
30	1"	NA		NA	NA		NA	NA	NA		NA	NA
31	1-1/2"	NA		NA	NA		NA	NA	NA		NA	NA
32	2"	NA		NA	NA		NA	NA	NA		NA	NA
33	3"	NA		NA	NA		NA	NA	NA		NA	NA
34	4"	NA		NA	NA		NA	NA	NA		NA	NA
35												
36	Gallage	-		NA	NA		NA	NA	NA	NA	NA	NA
37	Total Multi-Family	NA		NA	0		NA		NA	NA		NA
38												
39	Flat Rate											
40	Res. Wastewater Only	NA		NA				NA	NA		NA	NA
41	Sprinkler Heads	NA		NA				NA	NA		NA	NA
42	Reuse	NA		NA				NA	NA		NA	NA
43	Total Flat Rate - Other	NA		NA				NA	NA		NA	NA
44	Subtotals	0		0	0		0		0	0		0
45	Misc. Service Charge								NA			NA
46	Total Revenue								NA			NA

Note A: Reflects projected customer growth for 2006

Note B: Projected Consumption is based on average 2005 residential use applied to growth

Projected Test Year Revenue Calculation

Florida Public Service Commission

Wootens
 Docket No. 060368-WS
 Schedule Year End: 12/31/2007
 Water [X] or Sewer []

Schedule: E-13s
 Page: 2 of 2
 Preparer: Jack Schreyer

Explanation: If a projected test year is used, provide a schedule of historical and projected bills and consumption by classification. Include a calculation of each projection factor on a separate schedule, if necessary. List other classes or meter sizes as applicable.

(usage is in 1,000 gallons)												
(1)	(2)	(3)	(4)	(5)	(6)	(7)	(8)	(9)	(10)	(11)	(12)	
Line No.	Class/Meter Size	Proj. Test Year 2006 Bills	Proj. Year 2007 Factor	Proj. Test Year 2007 Bills	Proj. Test Year 2006 Usage	Proj. Year 2007 Factor	Proj. Test Year 2007 Usage	Present Rates	Proj. Test Year 2007 Revenue	Proposed Year 2007 Usage	Proposed Rates	Projected 2007 Rev. Req.
1	Residential											
2	5/8" X 3/4"	NA	Note A	NA	NA	Note B	NA	NA	NA		NA	NA
3	3/4"	NA		NA	NA		NA	NA	NA		NA	NA
4	1"	NA		NA	NA		NA	NA	NA		NA	NA
5	1-1/2"	NA		NA	NA		NA	NA	NA		NA	NA
6	2"	NA		NA	NA		NA	NA	NA		NA	NA
7	3"	NA		NA	NA		NA	NA	NA		NA	NA
8	4"	NA		NA	NA		NA	NA	NA		NA	NA
9	Gallonge cap (gallons)											
10	Capped Usage				0		NA	NA	NA	NA	NA	NA
11	Usage Above Cap				0		NA	NA	NA	NA	NA	NA
1	Total Residential	NA		NA	0		NA		NA	NA		NA
2												
3	Commerical											
4	5/8" X 3/4"	NA		NA	NA		NA	NA	NA		NA	NA
5	3/4"	NA		NA	NA		NA	NA	NA		NA	NA
6	1"	NA		NA	NA		NA	NA	NA		NA	NA
7	1-1/2"	NA		NA	NA		NA	NA	NA		NA	NA
8	2"	NA		NA	NA		NA	NA	NA		NA	NA
9	3"	NA		NA	NA		NA	NA	NA		NA	NA
10	4"	NA		NA	NA		NA	NA	NA		NA	NA
11									NA			NA
12	Gallonge				0		NA	NA	NA	NA	NA	NA
13	Total Commercial	NA		NA	0		NA		NA	NA		NA
14												
15	Multi-Family											
16	5/8" X 3/4"	NA		NA	NA		NA	NA	NA		NA	NA
17	3/4"	NA		NA	NA		NA	NA	NA		NA	NA
18	1"	NA		NA	NA		NA	NA	NA		NA	NA
19	1-1/2"	NA		NA	NA		NA	NA	NA		NA	NA
20	2"	NA		NA	NA		NA	NA	NA		NA	NA
21	3"	NA		NA	NA		NA	NA	NA		NA	NA
22	4"	NA		NA	NA		NA	NA	NA		NA	NA
23												
24	Gallonge				0		NA	NA	NA	NA	NA	NA
25	Total Multi-Family	NA		NA	0		NA		NA	NA		NA
26												
27	Flat Rate											
28	Res. Wastewater Only	NA		NA				NA	NA		NA	NA
29	Sprinkler Heads	NA		NA				NA	NA		#VALUE!	NA
30	Reuse	NA		NA				NA	NA		#VALUE!	NA
31	Total Flat Rate - Other	NA						NA	NA			NA
32												
33	Subtotals	0		0	0		0		0	0		0
34	Misc. Service Charge								NA			NA
35	Total Revenue								NA			NA
36												

Note A: Reflects projected customer growth for 2007

Note B: Projected Consumption is based on average 2005 residential use applied to growth

Billing Analysis Schedules

Florida Public Service Commission

Wootens

Docket No. 060368-WS

Schedule Year End: 12/31/2005

Water [X] or Sewer [X]

Customer Class:

Meter Size:

Schedule: E-14

Page: 1 of 1

Preparer: Jack Schreyer

Explanation: Provide a billing analysis for each class of service by meter size. For applicants having master metered multiple dwellings, provide number of bills at each level by meter size or number of bills categorized by the number of units. Round consumption to nearest 1,000 gallons and begin at zero. If a rate change occurred during the test year, provide a separate billing analysis which coincides with each period.

(1)	(2)	(3)	(4)	(5)	(6)	(7)	(8)	
Line No.	Consumption Level	Number of Bills	Cumulative Bills	Gallons Consumed (1) X (2)	Cumulative Gallons	Reversed Bills	Consolidated Factor [(1)X(6)]+(5)	Percentage of Total

See attached Bill Analyses

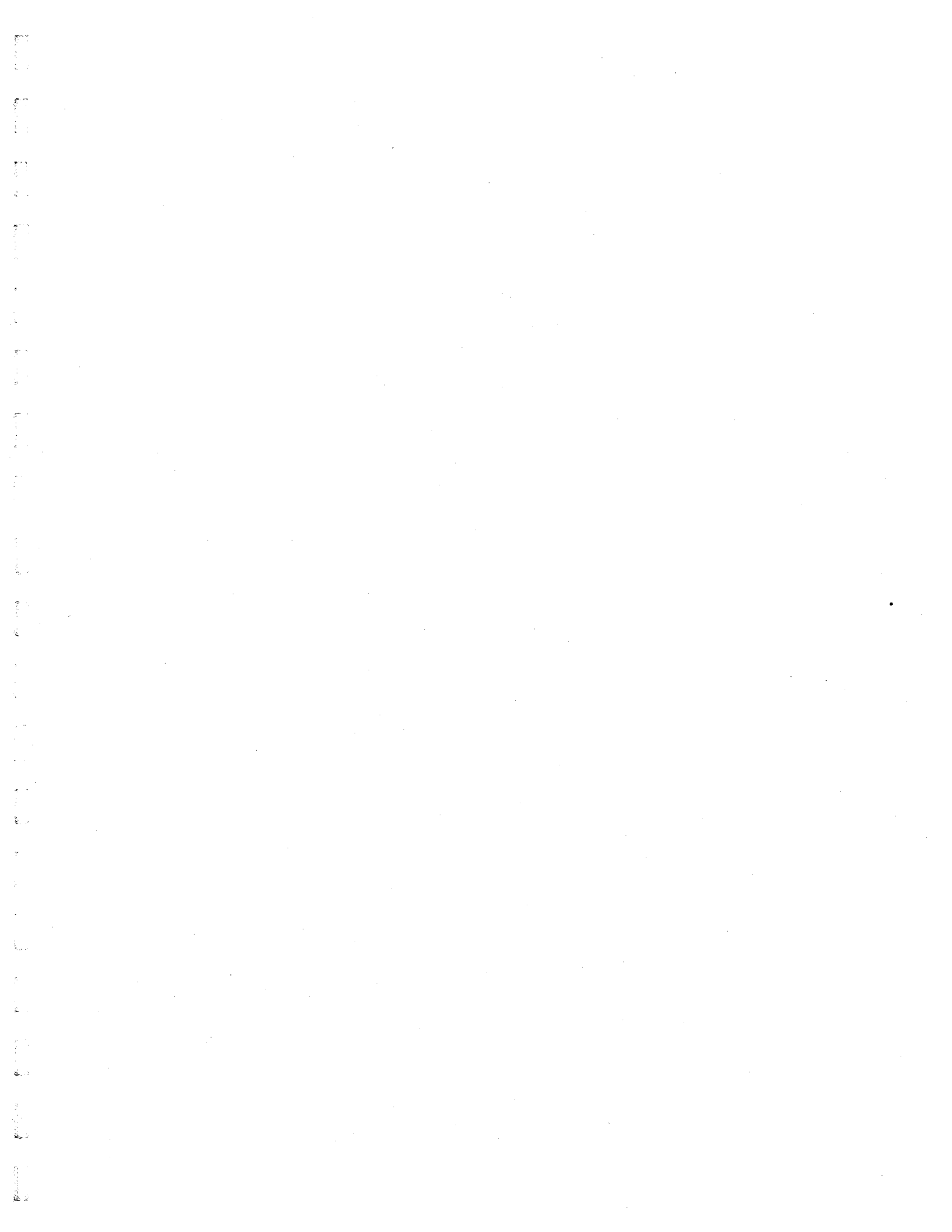

**Wootens
ENGINEERING SCHEDULES**

<u>SCHEDULE TITLE</u>	<u>SCHEDULE NUMBER</u>	<u>PAGE NUMBER</u>
Gallons of Water Pumped, Sold & Unaccounted For	F-1	151
Gallons of Wastewater Treated	F-2	152
Water Treatment Plant Data	F-3	153
Wastewater Treatment Plant Data	F-4	154
Used and Useful Calculations - Water Treatment Plant	F-5	155
Used and Useful Calculations - Sewer Treatment Plant	F-6	156
Used and Useful Calculation - Distribution & Collection Systems	F-7	157
Margin Reserve Calculations	F-8	158
Equivalent Residential Connections Calculation - Water	F-9	159
Equivalent Residential Connections Calculation - Sewer	F-10	160

**Gallons of Water Pumped, Sold and Unaccounted For
In Thousands of Gallons**

Florida Public Service Commission

Wootens
Docket No. 060368-WS
Test Year End: 12/31/2005

Schedule: F-1
Page: 1 of 1
Preparer: John F. Guastella

Explanation: Provide a schedule of gallons of water pumped, sold and unaccounted for each month of the test year. The gallons pumped should match the flows shown on the monthly operating reports sent to DER. The other uses may include plant use, flushing of hydrants and water and sewer lines, line breakages and fire flows. Provide all calculations to substantiate the other uses. If unaccounted for water is greater than 10%, provide an explanation as to the reasons why.

Line No.	Month 2005	(1) Gallons Pumped	(2) Gallons Purchased	(3) Gallons Sold	(4) Other Uses	(5) Unaccounted For Water (1)+(2)-(3)-(4)	(6) % Unaccounted For Water
1	Jan	84	0	69	4	11	
2	Feb	78	0	59	4	15	
3	Mar	76	0	52	4	20	
4	Apr	120	0	103	6	11	
5	May	77	0	48	4	25	
6	Jun	73	0	65	4	4	
7	Jul	101	0	65	5	31	
8	Aug	99	0	71	5	23	
9	Sep	82	0	73	4	5	
10	Oct	79	0	52	4	23	
11	Nov	76	0	46	4	26	
12	Dec	77	0	57	4	16	
13	TOTAL	1,022	0	760	52	210	20.5%

**Gallons of Wastewater Treated & Unaccounted For
In Thousands of Gallons**

Florida Public Service Commission

Wootens
Docket No. 060368-WS
Test Year End: 12/31/2005

Schedule: F-2
Page: 1 of 1
Preparer: John F. Guastella

Explanation: Provide a schedule of gallons of wastewater treated by individual plant for each month of the historical test year. Flow data should match the the monthly operating reports sent to DER.

#REF!		(1)	(2)	(3)	(4)	(5)	(6)
Line No.	Month 2005	Individual Plant Flows				Total Plant Flows	Total Purch. Sewage Treatment
		STP#1	(Name)	(Name)	(Name)		
1	Jan	NA	NA	NA	NA	0	NA
2	Feb	NA	NA	NA	NA	0	NA
3	Mar	NA	NA	NA	NA	0	NA
4	Apr	NA	NA	NA	NA	0	NA
5	May	NA	NA	NA	NA	0	NA
6	Jun	NA	NA	NA	NA	0	NA
7	Jul	NA	NA	NA	NA	0	NA
8	Aug	NA	NA	NA	NA	0	NA
9	Sep	NA	NA	NA	NA	0	NA
10	Oct	NA	NA	NA	NA	0	NA
11	Nov	NA	NA	NA	NA	0	NA
12	Dec	NA	NA	NA	NA	0	NA
13	Total	0	0	0	0	0	0

Water Treatment Plant Data

Florida Public Service Commission

Wootens

Docket No. 060368-WS

Test Year End: 12/31/2005

Schedule: F-3

Page: 1 of 1

Preparer: John F. Guastella

Explanation: Provide the following information for each water treatment plant. If the system has water plants that are interconnected, the data for these plants may be combined. All flow data must be obtained from the monthly operating reports (MORs) sent to the Department of Environmental Regulation.

Line No.	Description	Date	GPD
1	Plant Capacity: The hydraulic rated capacity. If different from that shown on the DER operating or construction permit, provide an explanation.		<u>36,000</u>
2	Maximum Day: The single day with the highest pumpage rate for the test year. Explain, on a separate page, if fire flow, line-breaks or other unusual occurrences affected the flow this day.	<u>07/29/05</u>	<u>8,960</u>
3	Five-Day Max Year: The five days with the highest pumpage rate from any one month in the test year. Provide an explanation if fire flow, line-breaks or other unusual occurrences affected the flows on these days.	Day <u>07/29/05</u> <u>07/28/05</u> <u>07/21/05</u> <u>07/05/05</u> <u>07/20/05</u> Average	<u>8,960</u> <u>5,850</u> <u>4,420</u> <u>3,990</u> <u>3,830</u> <u>5,410</u>
4	Average Daily Flow		<u>2,749</u>
5	Required Fire Flow The standards will be those as set by the Insurance Service Organization or by a governmental agency ordinance. Provide documents to support this calculation.		<u>No</u>

Sewer Treatment Plant Data

Wootens
Docket No. 060368-WS
 Test Year End: 12/31/2005

Florida Public Service Commission

Schedule: F-4
 Page: 1 of 1
 Preparer: John F. Guastella

Explanation: Provide the following information for each sewer treatment plant. If the system has sewer plants that are interconnected, the data for these plants may be combined. All flow data must be obtained from the monthly operating reports (MORs) sent to the Department of Environmental Regulation.

Line No.	Description	Month	GPD
1	Plant Capacity: The hydraulic rated capacity. If different from that shown on the DER operating or construction permit, provide an explanation.	NA	NA
2	Average Daily Flow Max Month An average of the daily flows during the peak usage month during the test year. Explain, on a separate page, if this peak month was influenced by abnormal infiltration due to rainfall periods.	NA	NA

**Used and Useful Calculations
Water Treatment Plant**

Wootens

Docket No. 060368-WS

Schedule Year Ended December 31 of:
Historical 2005, Projected 2006 & 2007

Florida Public Service Commission

Schedule: F-5

Page: 1 of 1

Preparer: John F. Guastella

Explanation: Provide all calculations, analyses and governmental requirements used to determine the used and useful percentages for the water treatment plant(s) for the historical test year and the projected test year (if applicable).

Line No.	Description	Used & Useful		Note
		Interim	Permanent	
1		100%	100%	One Well

**Used and Useful Calculations
Sewer Treatment Plant**

Florida Public Service Commission

Wootens

Docket No. 060368-WS

Schedule Year Ended December 31 of:
Historical 2005, Projected 2006 & 2007

Schedule: F-6

Page: 1 of 1

Preparer: John F. Guastella

Explanation: Provide all calculations, analyses and governmental requirements used to determine the used and useful percentages for the sewer treatment plant(s) for the historical test year and the projected test year (if applicable).

Line
No.

**Used and Useful Calculations
Water Distribution and Sewer Collection Systems**

Florida Public Service Commission

**Wootens
Docket No. 060368-WS**

Schedule: F-7
Page: 1 of 1
Preparer: John F. Guastella

Schedule Year Ended December 31 of:
Historical 2005, Projected 2006 & 2007

Explanation: Provide all calculations, analyses and governmental requirements used to determine the used and useful percentages for the water distribution and wastewater collection systems for the historical test year and the projected test year (if applicable). The capacity should be in terms of ability to serve a designated number of connections. It should then be related to actual connected density for historical year calculations. Explain all assumptions for projected calculations. If the distribution and collection systems are entirely contributed or built-out, this schedule is not required.

Line No.	Base ERCs 2005	Trended ERCs		Total Lots	Used & Useful		Note
		2010	2012		Interim	Permanent	
Water							
1	28.0	35.9	38.9	64	56%	61% -	

Sewer
2

NA

Margin Reserve Calculations - Water & Sewer

Florida Public Service Commission

Wootens

Docket No. 060368-WS

Schedule Year Ended December 31 of:
Historical 2005, Projected 2007

Schedule: F-8

Page: 1 of 1

Preparer: John F. Guastella

Explanation: If a margin reserve is requested, provide all calculations and analyses used to determine the amount of margin reserve for each portion of used and useful plant

Calculation for Historical Test Year 2005 (interim rates) and Projected Test Year 2007 (permanent rates):
Linear regression analysis using average ERCs for the last five years and trended for the five years beyond test period(s).

Line No.	(1) Year	(2) Average Meters	(3) Average ERCs	(4) Trend	(5) Increase
WATER					
1	2001	22.5	22.5	22.4	
2	2002	23.5	23.5	23.9	
3	2003	25.5	25.5	25.4	
4	2004	27.5	27.5	26.9	
5	2005	28.0	28.0	28.4	
6	2006			29.9	5.28%
7	2007			31.4	5.02%
8	2008			32.9	4.78%
9	2009			34.4	4.56%
10	2010			35.9	4.36% 5 yrs beyond 2005
11	2011			37.4	4.18%
12	2012			38.9	4.01% 5yrs beyond 2007

X Coefficient(s) 1.500

SEWER

13	2001	NA	NA	NA	
14	2002	NA	NA	NA	
15	2003	NA	NA	NA	
16	2004	NA	NA	NA	
17	2005	NA	NA	NA	
18	2006			NA	NA
19	2007			NA	NA
20	2008			NA	NA
21	2009			NA	NA
22	2010			NA	NA 5 yrs beyond 2005
23	2011			NA	NA
24	2012			NA	NA 5yrs beyond 2007

X Coefficient(s) NA

Equivalent Residential Connections - Water

Florida Public Service Commission

Wootens

Schedule: F-9

Docket No. 060368-WS

Page: 1 of 1

Test Year End: 12/31/2005

Preparer: John F. Guastella

Explanation: Provide the following information in order to calculate the average growth in ERCs for the last five years including the test year. If the utility does not have single-family residential (SFR) customers, the largest customer class should be used as a substitute.

Line No.	(1)	(2)	(3)	(4)	(5)	(6)	(7)	(8)	(9)
	Year	SFR Customers			SFR Gallons Sold	Gallons/SFR (5)/(4)	Total Gallons Sold	Total ERCs (7)/(6)	Annual % Incr. in ERCs
		Beginning	Ending	Average					
1	2001	22	23	22.5	645	28.667	645	22.5	
2	2002	23	24	23.5	572	24.340	572	23.5	4.44%
3	2003	24	27	25.5	648	25.412	648	25.5	8.51%
4	2004	27	28	27.5	679	24.691	679	27.5	7.84%
5	2005	28	28	28.0	760	27.143	760	28.0	1.82%

Average Growth Through 5-Year Period (Col. 8)

5.62%

Equivalent Residential Connections - Sewer

Florida Public Service Commission

Wootens
 Docket No. 060368-WS
 Test Year End: 12/31/2005

Schedule: F-10
 Page: 1 of 1
 Preparer: John F. Guastella

Explanation: Provide the following information in order to calculate the average growth in ERCs for the last five years including the test year. If the utility does not have single-family residential (SFR) customers, the largest customer class should be used as a substitute.

Line No.	(1)	(2) SFR Customers		(4)	(5)	(6)	(7)	(8)	(9)
	Year	Beginning	Ending	Average	SFR Gallons Treated	Gallons/SFR (5)/(4)	Total Gallons Treated	Total ERCs (7)/(6)	Annual % Incr. in ERCs
1	2001	NA	NA	NA	NA	NA	NA	NA	
2	2002	NA	NA	NA	NA	NA	NA	NA	NA
3	2003	NA	NA	NA	NA	NA	NA	NA	NA
4	2004	NA	NA	NA	NA	NA	NA	NA	NA
5	2005	NA	NA	NA	NA	NA	NA	NA	NA

Average Growth Through 5-Year Period (Col. 8)

NA



Wootens
INTERIM RATE SCHEDULES

<u>SCHEDULE TITLE</u>	<u>SCHEDULE NUMBER</u>	<u>PAGE NUMBER</u>
Rate Schedule - Interim Rates	G-1	162
Schedule of Rate Base - Interim Rates	G-2	163
Schedule of Adjustments to Rate Base - Interim	G-3	164
Schedule of Water Net Operating Income - Interim	G-4	165
Schedule of Adjustments to Operating Income - Interim	G-5	166
Schedule of Requested Cost of Capital - Interim	G-6	167

Rate Schedule - Interim Rates

Florida Public Service Commission

Wootens
 Docket No. 060368-WS
 Test Year End: 12/31/2005
 Water [X] Sewer [X]

Schedule: G-1
 Page: 1 of 1
 Preparer: Jack Schreyer

Explanation: Provide a schedule of present and proposed interim rates

(1)	(2)	(3)	(4)	(5)	(6)	
Line No.	Class/Meter Size	Present Rates	Interim Rates	Class/Meter Size	Present Rates	Interim Rates
WATER			284.29%	SEWER		
Residential				Residential		
1	5/8" X 3/4"	9.32	35.82	5/8" X 3/4"	NA	NA
2	3/4"	13.98	53.72	3/4"	NA	NA
3	1"	23.31	89.58	1"	NA	NA
4	1-1/2"	46.58	179.00	1-1/2"	NA	NA
5	2"	74.55	286.48	2"	NA	NA
6	3"	149.10	572.97	3"	NA	NA
7	4"	232.98	895.31	4"	NA	NA
8	6"	465.95	1,790.58	6"	NA	NA
9	8"	745.52	2,864.92	8"	NA	NA
10	10"	1,071.70	4,118.38	10"	NA	NA
11	Gallorage, Block 1	4.76	18.29	Gallorage cap (gallons)	NA	NA
12	Block 2	-	-	Gallorage charge	NA	NA
13	Block 3	-	-			
14						
General Service				General Service		
15	5/8" X 3/4"	9.32	35.82	5/8" X 3/4"	NA	NA
16	3/4"	13.98	53.72	3/4"	NA	NA
17	1"	23.31	89.58	1"	NA	NA
18	1-1/2"	46.58	179.00	1-1/2"	NA	NA
19	2"	74.55	286.48	2"	NA	NA
20	3"	149.10	572.97	3"	NA	NA
21	4"	232.98	895.31	4"	NA	NA
22	6"	465.95	1,790.58	6"	NA	NA
23	8"	745.52	2,864.92	8"	NA	NA
24	10"	1,071.70	4,118.38	10"	NA	NA
25	Gallorage charge	4.76	18.29	Gallorage charge	NA	NA
26						
Fire Protection				Flat Rate		
27	2"	6.22	23.90	Res. Wastewater Only	NA	NA
28	3"	12.42	47.73	Sprinkler Heads	NA	NA
29	4"	19.42	74.63	Reuse	NA	NA
30	6"	38.84	149.26			
31	8"	62.12	238.72			
32	10"	89.31	343.20			
33						

Supporting Schedules: G-4

Schedule of Rate Base - Interim Rates

Florida Public Service Commission

Wootens

Docket No. 060368-WS

Test Year End: 12/31/2005

Historical [X] Projected []

Schedule: G-2

Page: 1 of 1

Preparer: Jack Schreyer

Explanation: Provide a schedule of the rate base used for Interim Rates

Line No.	(1) Description	(2) Adjusted Balance 12/31/2005	(3) Adjustments Last Rate Case	(4) Interim Rate Base	(5) Supporting Schedule(s)
WATER					
1	Utility Plant in Service	82,606	0	82,606	A-1
2	Utility Land & Land Rights	196	0	196	A-1
3	Less: Non-Used & Useful Plant	(466)	0	(466)	A-1
4	Construction Work in Progress	0	0	0	A-1
5	Less: Accumulated Depreciation	(25,117)	0	(25,117)	A-1
6	Less: CIAC	(8,897)	0	(8,897)	A-1
7	Accumulated Amortization of CIAC	1,933	0	1,933	A-1
8	Acquisition Adjustments	0	0	0	A-1
9	Less: Accum. Amort. of Acq. Adjustments	0	0	0	A-1
10	Less: Advances For Construction	0	0	0	A-1
11	Working Capital Allowance	2,784	0	2,784	A-1
12	Total Rate Base	53,039	0	53,039	
SEWER					
13	Utility Plant in Service	NA	0	0	A-2
14	Utility Land & Land Rights	NA	0	0	A-2
15	Less: Non-Used & Useful Plant	NA	0	0	A-2
16	Construction Work in Progress	NA	0	0	A-2
17	Less: Accumulated Depreciation	NA	0	0	A-2
18	Less: CIAC	NA	0	0	A-2
19	Accumulated Amortization of CIAC	NA	0	0	A-2
20	Less: Accum. Amort. of Acq. Adjustments	NA	0	0	A-2
21	Less: Advances For Construction	NA	0	0	A-2
22	Working Capital Allowance	NA	0	0	A-2
23	Total Rate Base	NA	0	0	

Schedule of Adjustments to Rate Base - Interim

Florida Public Service Commission

Wootens

Docket No. 060368-WS

Test Year End: 12/31/2005

Historical Projected

Water Sewer

Schedule: G-3

Page: 1 of 1

Preparer: Jack Schreyer

Explanation: Provide an explanation of adjustments to reach the interim rate base

Line

No.

NONE

Schedule of Water Net Operating Income - Interim

Florida Public Service Commission

Wootens
 Docket No. 060368-WS
 Test Year End: 12/31/2005
 Historical [X] Projected []
 Water [X] Sewer [X]

Schedule: G-4
 Page: 1 of 1
 Preparer: Jack Schreyer

	(1)	(2)	(3)	(4)	(5)	(6)	(7)
Line No. Description	Utility Adjusted Test Year	Utility Interim Adjustments	Adjusted Interim Test Year	Interim Increase	Requested Interim Revenues	Supporting Schedules	
Water							
1 Water Sales Revenues	6,495	0	6,495	18,466	24,961	B-4	
2 Other Revenues	60	0	60	0	60	B-4	
3 OPERATING REVENUES	6,555	0	6,555	18,466	25,021		
4 Operation & Maintenance	13,586	0	13,586	273	13,859	B-5	
5 Depreciation, net of CIAC Amort.	2,660	0	2,660		2,660	B-13	
6 Amortization	0	0	0		0		
7 Taxes Other Than Income	1,810	0	1,810	830	2,641	B-15	
8 Provision for Income Taxes	(4,345)	0	(4,345)	6,124	1,778	C-1	
9 OPERATING EXPENSES	13,711	0	13,711	7,227	20,938		
10 NET OPERATING INCOME	(7,156)	0	(7,156)	11,239	4,083		
11 RATE BASE	53,039	0	53,039		53,039	A-1	
12 RATE OF RETURN	-13.49%				7.70%		
Sewer							
13 Sewer Sales Revenues	NA	0	0	0	0	B-4	
14 Other Revenues	NA	0	0	0	0	B-4	
15 OPERATING REVENUES	0	0	0	0	0		
16 Operation & Maintenance	NA	0	0	0	0	B-6	
17 Depreciation, net of CIAC Amort.	NA	0	0		0	B-14	
18 Amortization	NA	0	0		0		
19 Taxes Other Than Income	NA	0	0	0	0	B-15	
20 Provision for Income Taxes	NA	0	0	0	0	C-1	
21 OPERATING EXPENSES	0	0	0	0	0		
22 NET OPERATING INCOME	0	0	0	0	0		
23 RATE BASE	NA	0	0		0	A-2	
24 RATE OF RETURN	NA				NA		

Schedule of Adjustments to Operating Income - Interim

Florida Public Service Commission

Wootens

Docket No. 060368-WS

Test Year End: 12/31/2005

Historical Projected []

Water [X] Sewer [X]

Schedule: G-5

Page: 1 of 1

Preparer: Jack Schreyer

Line No.	(1) Description	(2) Interim Water	(3) Interim Sewer
UTILITY PROJECTED REVENUE REQUIREMENT ADJUSTMENTS - 2007			
1	NET OPERATING REVENUE		
2	Required Revenue Adjustment	<u>18,466</u>	<u>0</u>
3			
4	TAXES OTHER THAN INCOME TAX		
5	RAF on Revenue Adjustment @	4.50% <u>831</u>	<u>0</u>
6			
7	INCOME TAX ADJUSTMENT		
8	Rate Year Revenue at Present Rates	6,555	0
9	Plus Required Revenue Adjustment	<u>18,466</u>	<u>0</u>
10	Rate Year Revenue at Proposed Rates	25,021	0
11			
12	Less Operating Expenses Before Income Taxes	(19,160)	0
13	Less Interest Expense	(1,252)	0
14	Taxable Income	4,610	0
15	Income Tax at Composite Rate of	38.58% 1,778	0
16	Less Income Tax at Present Rates	<u>4,345</u>	<u>0</u>
17			
18	Income Tax Adjustment	<u>6,124</u>	<u>0</u>

Schedule of Requested Cost of Capital

Florida Public Service Commission

Wootens

Docket No. 060368-WS

Test Year End: 12/31/2005

Historical [] Projected []

Water [X] Sewer [X]

Schedule: G-6

Page: 1 of 1

Preparer: Jack Schreyer

(1)	(2)	(3)	(4)	(5)	(6)	(7)	
Line No.	Class of Capital	Reconciled To Requested Rate Base	Ratio	Cost Rate	Weighted Cost Rate	Cost	Supporting Schedules
WATER							
1	Long-Term Debt	20,698	39.02%	6.00%	2.34%	1,242	D-2
2	Short-Term Debt	0	0.00%		0.00%	0	D-2
3	Preferred Stock	0	0.00%		0.00%	0	D-2
4	Common Stock	31,047	58.54%	9.12%	5.34%	2,831	D-2
5	Customer Deposits	161	0.30%	6.00%	0.02%	10	D-2
6	Accumulated Deferred Income Taxes	1,133	2.14%	0.00%	0.00%	0	D-2
7	Total	<u>53,039</u>	<u>100.00%</u>		<u>7.70%</u>	<u>4,083</u>	
SEWER							
8	Long-Term Debt	0	0.00%	6.00%	0.00%	0	D-2
9	Short-Term Debt	0	0.00%	0.00%	0.00%	0	D-2
10	Preferred Stock	0	0.00%	0.00%	0.00%	0	D-2
11	Common Stock	0	0.00%	9.12%	0.00%	0	D-2
12	Customer Deposits	0	0.00%	6.00%	0.00%	0	D-2
13	Accumulated Deferred Income Taxes	0	0.00%	0.00%	0.00%	0	D-2
14	Total	<u>0</u>	<u>0.00%</u>		<u>0.00%</u>	<u>0</u>	

Note: Common stock cost rate established at low limit of equity return range