

Susan D. Ritenour
Secretary and Treasurer
and Regulatory Manager

One Energy Place
Pensacola, Florida 32520-0781

Tel 850.444.6231
Fax 850.444.6026
SDRITENO@southernco.com

SACE 1st Response to Staff
014166



April 6, 2010

100000-07

Ms. Ann Cole, Commission Clerk
Florida Public Service Commission
2540 Shumard Oak Boulevard
Tallahassee FL 32399-0870

Dear Ms. Cole:

We have discovered that due to a duplicating malfunction, some copies of Gulf Power Company's 2010 Ten Year Site Plan filed on March 31, 2010 may have excluded one or more of the four maps presented on pages 86 through 89.

Attached are an original and twenty-five copies of the four maps that should appear as pages 86 through 89 of Gulf's 2010 Ten Year Site Plan.

I apologize for any inconvenience.-

Sincerely,

COM _____
APA _____
ECR _____ vm
GCL 2
RAD 21 Enclosures
SSC _____
ADM _____ cc: Beggs & Lane
OPC _____ Jeffrey A. Stone, Esq.
CLK _____
Menasco 2

DOCUMENT NUMBER-DATE

02562 APR-7 2

FPSC-COMMISSION CLERK

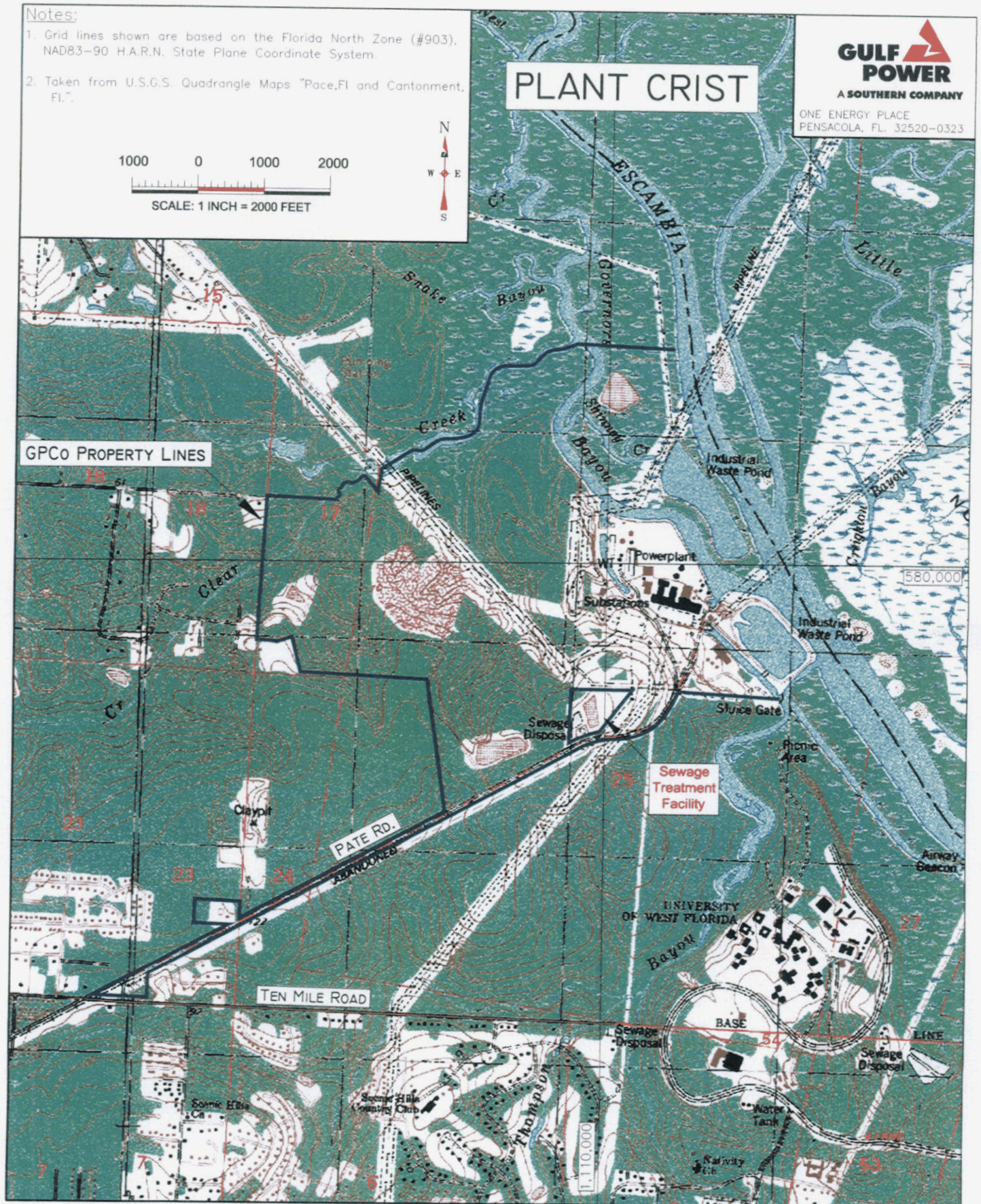



ONE ENERGY PLACE
PENSACOLA, FL. 32520-0323

PLANT SMITH



Notes:

- 1. Grid lines shown are based on the Florida North Zone (#903), NAD83-90 H.A.R.N. State Plane Coordinate System.
- 2.  indicates G.P.Co. Property Lines
- 3. Taken from U.S.G.S. Quadrangle Map "Southport".

1000 0 1000 2000

SCALE: 1 INCH = 2000 FEET





ONE ENERGY PLACE
PENSACOLA, FL. 32520-0323

PLANT SCHOLZ



Notes:

1.  indicates G.P.Co. Property Lines.
2. Taken from U.S.G.S. Quadrangle Map "Sneads, Fl."

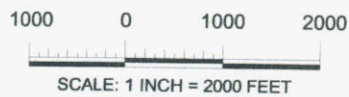



ONE ENERGY PLACE
PENSACOLA, FL 32520-0323

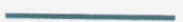

Notes:

1.  indicates G.P.Co. Property Lines.
2. Taken from U.S.G.S. Quadrangle Map "Mossy Head, Fl."

1000 0 1000 2000

SCALE: 1 INCH = 2000 FEET

