

BEFORE THE FLORIDA PUBLIC SERVICE COMMISSION

In re: Application for limited proceeding water rate  
Increase in in Marion, Pasco and Seminole  
Counties by Utilities, Inc. of Florida

---

Docket No. 150269-WS

NOTICE OF FILING

Applicant, UTILITIES, INC. OF FLORIDA, by and through its undersigned attorneys,  
hereby gives notice of filing, in the above-referenced docket, of the fully executed Bulk Water  
Agreement with Pasco County.

Respectfully submitted this 30th day of  
August, 2016, by:

FRIEDMAN & FRIEDMAN, P.A.  
766 N. Sun Drive, Suite 4030  
Lake Mary, FL 32746  
Telephone: (407) 830-6331  
Fax: (407) 878-2178  
[mfriedman@ff-attorneys.com](mailto:mfriedman@ff-attorneys.com)  
[bfriedman@ff-attorneys.com](mailto:bfriedman@ff-attorneys.com)

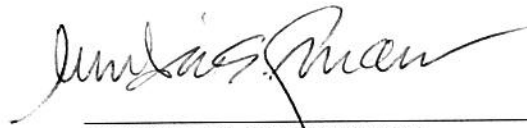

---

MARTIN S. FRIEDMAN  
BRIDGET M. FRIEDMAN  
For the Firm

## BULK WATER AGREEMENT

**THIS AGREEMENT** is made and entered into by and between PASCO COUNTY, a political subdivision of the State of Florida, acting by and through its Board of County Commissioners, the governing body thereof, hereinafter referred to as the "COUNTY," and UTILITIES, INC. OF FLORIDA, a corporation authorized to conduct business within the State of Florida, hereinafter referred to as the "UTILITY."

### WITNESSETH:

**WHEREAS**, the UTILITY has received a certificate from the Florida Public Service Commission authorizing the provision of public water service to a franchised service area, hereinafter referred to as "SUMMERTREE", as illustrated in Exhibit A, located within the COUNTY pursuant to Chapter 367.041, Florida Statutes; and,

**WHEREAS**, the UTILITY has requested that the COUNTY provide bulk water supply service to replace its existing supply for service to the customers of the UTILITY'S system; and,

**WHEREAS**, subject to the conditions and limitations set forth herein, the COUNTY is willing to provide limited bulk water supply services to the UTILITY for the purpose of replacing its existing water supply; and,

**WHEREAS**, given the availability of an adequate bulk water supply from the COUNTY, the UTILITY has elected to abandon its existing water supply wells and water treatment facilities; and ,

**WHEREAS**, the State of Florida, through the Florida Department of Environmental Protection has offered a grant of \$1 million to be applied toward the COUNTY's applicable water capacity fees that would otherwise be paid by UTILITY and toward the cost of constructing an interconnection project; and,

**WHEREAS**, the COUNTY, in order to provide quality water service to the SUMMERTREE customers, is willing to design, supplement the cost of, and construct facilities necessary to provide such bulk water supply services:

**NOW, THEREFORE**, in consideration of the premises, which shall be deemed an integral part of this Agreement and of the mutual covenants and conditions set forth herein, the COUNTY and UTILITY intending to be legally bound thereby, agree as follows:

Section I. Whereas Clauses

The WHEREAS clauses set forth above are incorporated herein by reference and made a part of this Agreement.

Section II. Purpose

The purpose and intent of this Agreement is for the COUNTY to provide limited bulk potable water supply to the UTILITY so it may abandon its existing SUMMERTREE wells and replace its existing water supply for water services to the homes and structures located in SUMMERTREE and to provide for assurances of timely payment from the UTILITY to the COUNTY of all County-approved rates and charges. All terms and conditions contained herein shall be read and interpreted in a manner consistent with and in furtherance of this purpose and intent.

Section III. Bulk Water Service

A. Subject to the conditions and limitations set forth in this Agreement, the COUNTY shall provide bulk water supply services to the UTILITY in the amounts and at the times specified in the design of the interconnection(s) to be approved by the COUNTY and the UTILITY. Such service shall be provided by interconnecting the COUNTY'S existing water transmission facilities to the UTILITY's distribution system as mutually determined and agreed to. The COUNTY, with the aid of any available state funding, will finance and construct the interconnection. The COUNTY shall design the connection based on the maximum flow rates set forth in Section VII. The plans and specifications describing the location and type of connection to the UTILITY must be approved in writing by the UTILITY prior to the time the work is actually performed. Such work shall be performed by the COUNTY and monitored by the UTILITY for conformance with the COUNTY approved connection requirements and the work must also meet all applicable State and COUNTY standards and regulations. The COUNTY will ensure that the construction meets all COUNTY standards.

B. Connection to the COUNTY water system shall require furnishing and installing an appropriate metering assembly meeting all COUNTY requirements and specifications at all approved points of connection. The metering assembly must be acceptable to the COUNTY for the purpose of determining the

1

volume of water being provided by the COUNTY to the UTILITY pursuant to this Agreement. The County will furnish and install the meter assembly or assemblies. The COUNTY shall own, operate, and maintain the meter assemblies, and the COUNTY shall have the absolute right of access to the meters for operation, maintenance, calibration, reading, and repairs as necessary to maintain the functionality and integrity of the COUNTY'S water distribution system. The UTILITY shall also be provided the right of reasonable access to the meter assemblies for testing and reading purposes with the County present.

C. Meter Reading and Payments: The COUNTY will invoice the UTILITY for services on a monthly basis in accordance with meter readings, calculated charges, and other applicable service fees identified in Exhibit B attached hereto. The COUNTY may amend the service fees identified in Exhibit B at any time and shall give UTILITY at least 90 days prior written notice of such amendment. The UTILITY shall make payment based upon the invoice amount within thirty (30) days after receipt of the invoice from the COUNTY. In the event that the payment is not made within thirty (30) days after receipt of the invoice, the UTILITY agrees to pay interest or penalties as established in the COUNTY'S utility system service regulations on the outstanding balance until paid in full. Nothing contained herein, including the charging of interest, shall extend the due date for any payment and any failure to pay on or before the due date shall be considered a default under the terms of this Agreement entitling the COUNTY to pursue those remedies set forth in the default section. In the event the UTILITY disputes the accuracy of any meter reading, it must notify the COUNTY within fifteen (15) days of billing and demonstrate through appropriate calibration testing that the meter is either not properly calibrated or is not functioning properly. All meter readings not disputed within fifteen (15) days of receipt of the applicable bill by the UTILITY will be final and not subject to dispute. In the event the UTILITY disputes the billing, it shall still pay the amount billed by the COUNTY unless the error is self-evident or obvious when compared to typical average usage and/or historical flows. If it is subsequently determined, in accordance with the procedure specified below, that the billing is in error in favor of the UTILITY, then the UTILITY will be reimbursed or credited for any difference within forty five (45) days of such determination. In the event of any unresolved dispute concerning the meter's performance or accuracy, the parties agree to utilize the meter testing services of the Florida Rural Water Association or other mutually selected independent

testing company qualified to measure meter accuracy and performance. If the parties are unable to agree on an independent testing company, they will each select an independent testing company, and the two selected companies shall choose a third independent testing company who shall perform appropriate tests upon the meter(s). The decision of the testing company chosen pursuant to this paragraph as to the meter's performance or accuracy shall be binding upon the parties. In the event the meter is determined to be accurate within the manufacturer's range of tolerance, then the cost of testing shall be paid by the UTILITY. If the meter is determined to be inaccurate and outside the manufacturer's range of tolerance, then the COUNTY shall pay for the cost of testing.

D. Monthly Service Rate: The UTILITY agrees to pay the COUNTY'S bulk water service rate, effective October 1, 2014, which is currently Three and 57/100 Dollars (\$3.57) per thousand gallons of water based solely upon the meter readings obtained from the SUMMERTREE bulk meter assembly or assemblies. This initial user service rate, including any or all components thereof, may be adjusted upward or downward by the Board of County Commissioners from time to time in accordance with the COUNTY'S rate-setting procedure, for the County's bulk rate customer class. In the event of a rate change, the COUNTY shall provide the UTILITY with 90 days prior written notice so that the UTILITY can complete the required filing with the Florida Public Service Commission for the pass through of that rate change.

E. Connection Fees: The COUNTY agrees to fund all applicable connection fees with available state funds. The initial connection fee shall be Eight Hundred Ninety-Six Thousand, One Hundred Forty-One and 00/100 Dollars (\$896,141.00) reflecting the provision of water service by the COUNTY to the UTILITY's existing customers as described in the attached composite Exhibit C. Subsequent to the execution of this Agreement, UTILITY shall pay the COUNTY additional water connection fees as authorized by COUNTY ordinance, as may be amended, for each new service connection or upgraded service connection. If a parcel not identified in composite Exhibit C is provided with service by the UTILITY then it shall be deemed a New Service Connection and charged the appropriate impact fee. If any parcel in the service area is re-developed in such a manner that its current meter size is increased, it shall be deemed an Upgraded Service Connection, which shall be charged an impact fee equivalent to the increase in service capacity. Water impact

fees payable by UTILITY to the COUNTY shall be calculated for each New Service Connection or Upgraded Service Connection in the manner designated under the COUNTY ordinance, as may be amended. UTILITY shall pay the COUNTY water impact fees due hereunder before the additional service is provided. The COUNTY shall have the right to request and receive from the UTILITY a report identifying all New Service Connections or Upgraded Service Connections along with documentary support to substantiate the information provided in such report, at no cost to the COUNTY. The COUNTY shall not request such a report more than once per month.

F. Service Commitment: The COUNTY shall use its best efforts to provide the water capacity required pursuant to the terms of this Agreement. Any failure by the COUNTY to provide the water capacity required pursuant to the terms of this Agreement shall be considered a material default for purposes of Section V hereof. In the event of such material default, the UTILITY reserves the right to terminate the Agreement unilaterally or to pursue other remedies as identified in Section V of this Agreement. However, the COUNTY shall not be liable for damages to the UTILITY or be considered in default as a result of its inability to provide water services pursuant to this Agreement when such inability is attributable to equipment failure, regulatory restrictions, or uncontrollable circumstances and where the UTILITY is being affected and treated in a similar manner as other customers of the COUNTY'S service area.

G. Public Water Distribution System: The UTILITY, at its expense, shall:

1. Maintain and repair its entire water distribution system (defined as the UTILITY'S facilities located on the UTILITY'S side of any meter(s) installed to measure water provided to the UTILITY by the COUNTY), including all lines, valves, meters, and other facilities and appurtenances that are located on its side of the water meter(s) that the COUNTY utilizes for determining monthly billing.
2. Cause to be conducted all investigations and testing that may be required in order for the UTILITY to effect additional service connections to the COUNTY'S water transmission system, including all design, construction, repair, and maintenance of the said connection equipment if necessary.

3. Cause all water lines, valves, meters, and other facility appurtenances that are located on the UTILITY'S side of the water meter to be repaired and maintained in accordance with sound utility management practices.

4. Pay for all metered water and any other costs or fees as provided herein.

H. Permit. The UTILITY shall have the responsibility of securing and maintaining all necessary permits from all governmental agencies having regulatory authority over the UTILITY'S public water distribution system. The COUNTY shall have the same responsibility as to its water system. However, where governmental regulations require the UTILITY to obtain permits and/or develop reports and other documents that require the UTILITY to obtain data from the COUNTY related to its water system, the COUNTY will provide all needed data to the UTILITY in a timely manner and assist the UTILITY to the extent necessary for the UTILITY to comply with such governmental regulations at no additional cost to the UTILITY. In complying with all regulatory requirements, the parties shall work cooperatively and use their respective best efforts including, but not limited to, providing to the other party or agency, as applicable from time to time, information that will enable the other party to comply with any such regulatory requirements in a timely manner.

Section IV. General Provisions

A. These conditions are binding upon the successors and assignees of the parties hereto. Whenever one (1) party gives notice to the other party concerning any of the provisions of this Agreement, such notice shall be given by certified mail, return receipt required. The notice shall be deemed given when it is deposited in the United States mail with sufficient postage prepaid (notwithstanding that the return receipt is not subsequently received). Notices shall be addressed as follows:

COUNTY: Utilities Services Branch  
Utilities Admin. Bldg.  
19420 Central Blvd.  
Land O' Lakes, FL 34637-7006

UTILITIES INC.: Utilities, Inc. of Florida  
200 Weathersfield Avenue  
Altamonte Springs, FL 32714-4027  
Attention: President

WITH COPY TO:                      Utilities, Inc.  
   2335 Sanders Road  
   Northbrook, IL 60062  
   Attention: General Counsel

These addresses may be changed by giving notice as provided for in this paragraph.

B.     No waiver of any breach of any of the terms of this Agreement shall be construed to be a waiver of any succeeding breach.

Section V.     Default

If either party materially fails or defaults in keeping, performing, or abiding by the terms and provisions of this Agreement, then the non-defaulting party shall give written notice to the defaulting party specifying the nature of the default. If the defaulting party does not cure the default within thirty (30) days after the date of written notice, then this Agreement, at the option of the non-defaulting party, may be terminated. In the event either party elects to terminate pursuant to this section, such termination shall include the cessation of bulk water services. Neither party shall be relieved of liability to the other for damages sustained by virtue of any party wrongfully exercising this provision. This paragraph is not intended to replace any other legal or equitable remedies available to any non-defaulting party under Florida law, but it is in addition thereto. Notwithstanding the foregoing, any failure to make timely payments shall be considered a material default under the terms of this Agreement without the necessity for any written notice.

Section VI.     Utility System Charges

The UTILITY shall seek approval from the Florida Public Service Commission to fix, revise, maintain, and collect such fees, rates, rentals, or other charges for the use of the products, services, and facilities of its utility system as shall be necessary to fund the timely payment of its respective obligations and liabilities under this Agreement. The UTILITY shall maintain its utility system operation and maintenance accounts throughout the term of this Agreement for the purpose of paying its obligations and liabilities hereunder. Notwithstanding any other provisions of this Agreement, the rates and charges assessed by the COUNTY to the UTILITY for the water services provided herein, shall be no higher than those provided to any other similar situated customer of COUNTY's services at the time of execution of this Agreement or any time in the future.



Section VII. Level of Service

A. Service by the COUNTY shall begin after the COUNTY'S acceptance and implementation of the Bulk Water Meter Interconnection(s) and shall be limited to a total annual average daily flow of 200,000 gpd delivered at a flow rate and water pressure range as described in the design of the facilities at the designated point of connection(s) as conceptually shown on Exhibit D hereof.

B. Service by the UTILITY shall exclude service to all common area irrigation systems as all such previously existing irrigation service connections have been removed from the UTILITY's water distribution system. Non-potable water is being provided now and will be provided hereafter to all common area irrigation systems via on-site irrigation wells and associated piping systems.

C. The total amount of bulk water supply capacity, absent the flow consideration of 1,000 gpm for fire protection to be provided by the COUNTY under this Agreement, shall be limited to a maximum domestic flow rate of 250 gpm (peak domestic flow rate).

D. The water supplied by the COUNTY, at a minimum, shall meet all Federal (US Environmental Protection Agency) and State of Florida (Department of Environmental Protection) Drinking Water Standards as applicable at the point of delivery.

E. The COUNTY, either on its own initiative or upon the UTILITY's written request, will re-evaluate the sufficiency of the initial bulk water supply capacity required to accommodate new service connections or upgraded service connections, if any, to the UTILITY'S service area. The COUNTY will then modify or improve its facilities in order to provide adequate service to the UTILITY thereafter at no cost to the UTILITY. The UTILITY will forecast such new connections and make the COUNTY aware of such additional capacity requirements sufficient advance notice to allow the COUNTY adequate time to expand its infrastructure.

Section VIII. Miscellaneous Provisions

A. In the event the parties' performance of this Agreement is prevented or interrupted by consequence of an act of God, or of a public enemy, or national emergency, allocation, or other governmental restrictions upon the use or availability of labor or materials, rationing, civil insurrection, riot, racial or civil rights disorder or demonstration, strike, embargo, flood, tidal wave, fire, explosion, bomb detonation, nuclear fallout, windstorm, hurricane, sinkholes, earthquake, or other casualty or disaster or catastrophe, unforeseeable failure or breakdown of pumping, transmission, or other facilities, governmental rules (except those of the COUNTY in cases where the COUNTY seeks excuse of performance hereunder or acts or orders or restrictions of regulations or requirements, acts or actions of any government (except the COUNTY in cases where the COUNTY seeks excuse of performance hereunder or public or governmental authority, commission, board, agency, official, or officer (except those authorities, commissions, boards, agencies, officials, or officers of the COUNTY in cases where the COUNTY seeks excuse of performance hereunder, or judgment or a restraining order or injunction of any court, the party shall not be liable for such nonperformance, and the time of performance shall be extended for such time period that the party is diligently attempting to perform.

B. The parties hereto agree that from and after the date of execution hereof, each will execute and deliver upon the request of the other such other documents and instruments and take other actions as may be reasonably required to carry out the intent of this Agreement.

C. This Agreement shall not be considered an obligation on the part of the COUNTY or the UTILITY to perform in any way other than as indicated herein.

D. This Agreement shall be binding upon the heirs, representatives, and assigns of the parties hereto and the provisions hereof shall constitute covenants running with the land for the benefit of the heirs, representatives, and assigns of the party. However, this Agreement shall not be assigned by either party without the express written consent of the other party; however, such consent shall not be unreasonably withheld by such other party.

E. In the event the COUNTY, or authorized agent of the COUNTY, ever elects to exercise its power of eminent domain for the purpose of acquiring all, or any part of the water utility system which may be owned by the UTILITY, the COUNTY and the UTILITY agree that the COUNTY will not be required to pay the UTILITY for any value which may be attributable to the services provided by the COUNTY under the terms of this Agreement above the fair value of the facilities constructed hereunder and owned by the UTILITY and the cost of the water reserved hereunder.

F. Term: This Agreement shall have a term of twenty-five (25) years commencing on the date of execution of this Agreement. , Thereafter, the UTILITY may renew this Agreement for an additional twenty-five (25) years. The UTILITY shall notify the COUNTY within one (1) year prior to the expiration of the initial term of the decision whether to renew and the COUNTY agrees that its approval of such renewal will not be unreasonably withheld.

G. The UTILITY agrees that immediately upon execution by the COUNTY of this Bulk Water Agreement, the UTILITY will begin preparation of an appropriate filing with the Florida Public Service Commission requesting recognition and recovery of the additional cost of increased water purchased from the COUNTY. The UTILITY shall use its best efforts to obtain such approval. However, the UTILITY will have no obligation to begin purchasing such water until the rates necessary to receive such service have been approved by the Florida Public Service Commission. The COUNTY shall have no obligation to provide such additional bulk service until the rates covering the cost of such service to the UTILITY have been approved by the Florida Public Service Commission.

H. Each party acknowledges that it has played an equal role in drafting this Agreement and, as a result, in the event of any ambiguity contained herein, the same shall not be construed against or in favor of either party.

IN WITNESS WHEREOF, the parties hereto have executed the foregoing Agreement on this



of August, 2016.

BOARD OF COUNTY COMMISSIONERS  
OF PASCO COUNTY, FLORIDA

*Paula S. O'Neil*

PAULA S. O'NEIL, Ph.D., CLERK & COMPTROLLER  
IN SESSION

*Kathryn Starkey*  
KATHRYN STARKEY, CHAIRMAN

AUG 9 2016

PASCO COUNTY  
BCC

UTILITIES INC. OF FLORIDA,

*Sue DiPasquale*  
WITNESS (Signature)

Sue DiPasquale

(Print Name)

BY: *John P. Hoy*  
JOHN P. HOY, PRESIDENT

*Lisa August*  
WITNESS (Signature)

Lisa August

(Print Name)



Pasco County Utilities  
 14236 Sixth Street  
 Dade City, FL 33523  
 (352) 521-4285

# Exhibit B

Pasco County Utilities  
 Rates and Charges  
 Effective October 1, 2014  
 utilcustserv@pascocountyfl.net

Pasco County Utilities  
 7536 State St. – P.O. Box 2139  
 New Port Richey, FL 34656-2139  
 New Port Richey (727) 847-8131  
 Land O' Lakes (813) 235-6012

Meter Size	Installation	Relocation	Calibration	Water Wet Tap <sup>1</sup>	Residential Reclaimed System Connection	Water/Sewer or Sewer Only Owner Deposit	Water/Sewer or Sewer Only Tenant Deposit	Water Only Owner	Water Only Tenant	Water <sup>2</sup>	Sewer <sup>3</sup>
¾" to 1"	\$276.00	\$312.00	\$193.00	\$445.00	\$445.00	\$180.00	\$216.00	\$60.00	\$72.00	\$7.83	\$17.34
1" to 1 ¼"	\$334.00	\$312.00	\$193.00	\$445.00	\$445.00	\$450.00	\$540.00	\$150.00	\$180.00	\$19.58	\$43.35
1 ½"	\$590.00	Actual Cost	\$258.00	\$665.00	\$665.00	\$900.00	\$1080.00	\$300.00	\$360.00	\$39.15	\$86.70
2"	\$669.00	Actual Cost	\$258.00	\$964.00	\$964.00	\$1439.00	\$1727.00	\$481.00	\$577.00	\$62.64	\$138.72
3"	N/A		Bulk \$193	\$310.00	\$310.00	\$2879.00	\$3455.00	\$961.00	\$1153.00	\$117.45	\$260.10
4"	N/A		Bulk \$193	\$310.00	\$310.00	\$4498.00	\$5398.00	\$1502.00	\$1802.00	\$195.75	\$433.50
6"	N/A		Bulk \$193	\$310.00	\$310.00	\$8996.00	\$10796.00	\$2951.00	\$3542.00	\$391.50	\$867.00
8"	N/A		Bulk \$193	\$310.00	\$310.00	\$14394.00	\$17273.00	\$4722.00	\$5666.00	\$626.40	\$1387.20
10"	N/A		Bulk \$193	\$310.00	\$310.00						
12"	N/A		Bulk \$193	\$310.00	\$310.00						

PER UNIT WATER CHARGES 5/8" & ¾" ONLY	Base Rate = \$7.83	SEWER CHARGES	Base Rate = \$17.34
1,000 to 6,000 gallons	\$2.70 per 1,000 gallons	Base rate plus \$5.10 per each 1,000 gallons of metered water.	
6,001 to 9,000 gallons	\$3.63 per 1,000 gallons	Maximum monthly residential sewer (capped 10,000 gallons 5/8" & ¾" )	\$68.34
9,001 to 15,000 gallons	\$4.59 per 1,000 gallons	Sewer only customers with no water meter (5/8", ¾", 1" and 1 ¼" calculated)	\$68.34
>15,001 and over	\$5.53 per 1,000 gallons	Sewer Wet Tap <sup>1A</sup>	\$1001.00
		There is no maximum sewer charge on commercial accounts.	

FIRE LINE SERVICE (no meter)	OTHER SERVICE FEES AND CHARGES
Flat fee based on size of service (monthly)	Activation Fee (next day) \$57.00
2" and under \$2.96	Activation Fee (same day) \$98.00
3" \$5.55	Emergency service call (after hours) \$203.00
4" \$9.24	Meter reading request (special) \$75.00
6" \$18.50	Disconnect/Reconnect Fee for nonpayment \$129.00
8" \$29.59	Grease Inspection \$97.00 per inspection
10" \$42.54	Septage/Grease disposal \$79.64 per each 1,000 gallons
Fire Hydrant Installation \$5884.00 per hydrant	Sludge Processing \$130.26 per 1,000 gallons
Fire Hydrant Service \$17.17 per hydrant per mo.	System Pressure Testing \$160.00 per test
Fire Hydrant Flow Test \$160.00	Re-inspection of Engineering Inspection Fee \$60.00 per re-inspection

BULK WATER AND WASTEWATER	less than 1.5 MGD	1.5 MGD or greater	Capital Recovery Surcharge
Bulk Water	\$3.57 per 1,000 gallons	\$3.30 per 1,000 gallons	\$0.68 per 1,000 gallons
Bulk Wastewater	\$4.04 per 1,000 gallons	\$4.04 per 1,000 gallons	\$1.00 per 1,000 gallons

RECLAIMED WATER (for irrigation)	Surplus Rate	Wet Weather Rate Commercial	Backflow Device
Bulk Reuse Irrigation \$0.50 per 1,000 gallons	\$0.23 per 1,000 gallons of reuse water used (to the nearest 1k/gal)	TBD	\$59.60 per device – tested annually
Residential Reuse Irrigation \$4.97 Backflow prevention device			
\$6.08 Reclaimed water			

<sup>1</sup> County provides labor and materials up to a 2" tap.  
<sup>1A</sup> Over a 2" tap, the customer provides labor and materials; the County performs the tap.  
<sup>2</sup> Minimum monthly water bill.  
<sup>3</sup> Minimum monthly sewer bill.

## Composite Exhibit "C"

### Contents:

1. Table: Summertree Water Impact Fee Determination Table (1 page)
2. Figure: Summertree Parcel Classification for Impact Fee Determination (1 page)
3. Table: Parcel, Property Owner, and Address Summary (17 pages)

## Summertree Water Impact Fee Calculation

### Water Impact Fee for Well Irrigation (Based on Reclaimed Water Use Impact Fee Rate)

Classification	No. Units	ERU	Total ERUs	Impact Fee per ERU	Total Impact Fee
Single Family Residence	625	1.00	625	\$ 1,171.00	\$ 731,875.00
Multi-Family Residence	581	0.49	285	\$ 577.00	\$ 164,266.13
<b>Total</b>	<b>1206</b>		<b>910</b>		<b><u>\$ 896,141.13</u></b>

### Notes

1. Subject to final approval by Pasco County BCC by Service Agreement
2. Impact Fee ERUs and Schedule per Pasco County LDC Section 1302.8
3. Given the discontinuance of irrigation service and deletion of irrigation meters by the utility, discounted impact fee rate applied
4. Inventory parcel classification per Pasco County Property Appraiser tax rolls
5. Vacant-undeveloped property parcels subject to payment in the future at the time of development

6/2/2015

U:\UTIL\_ENG\Special Projects\Summertree\Summertree\_LDCImpactFeeCalculationv2



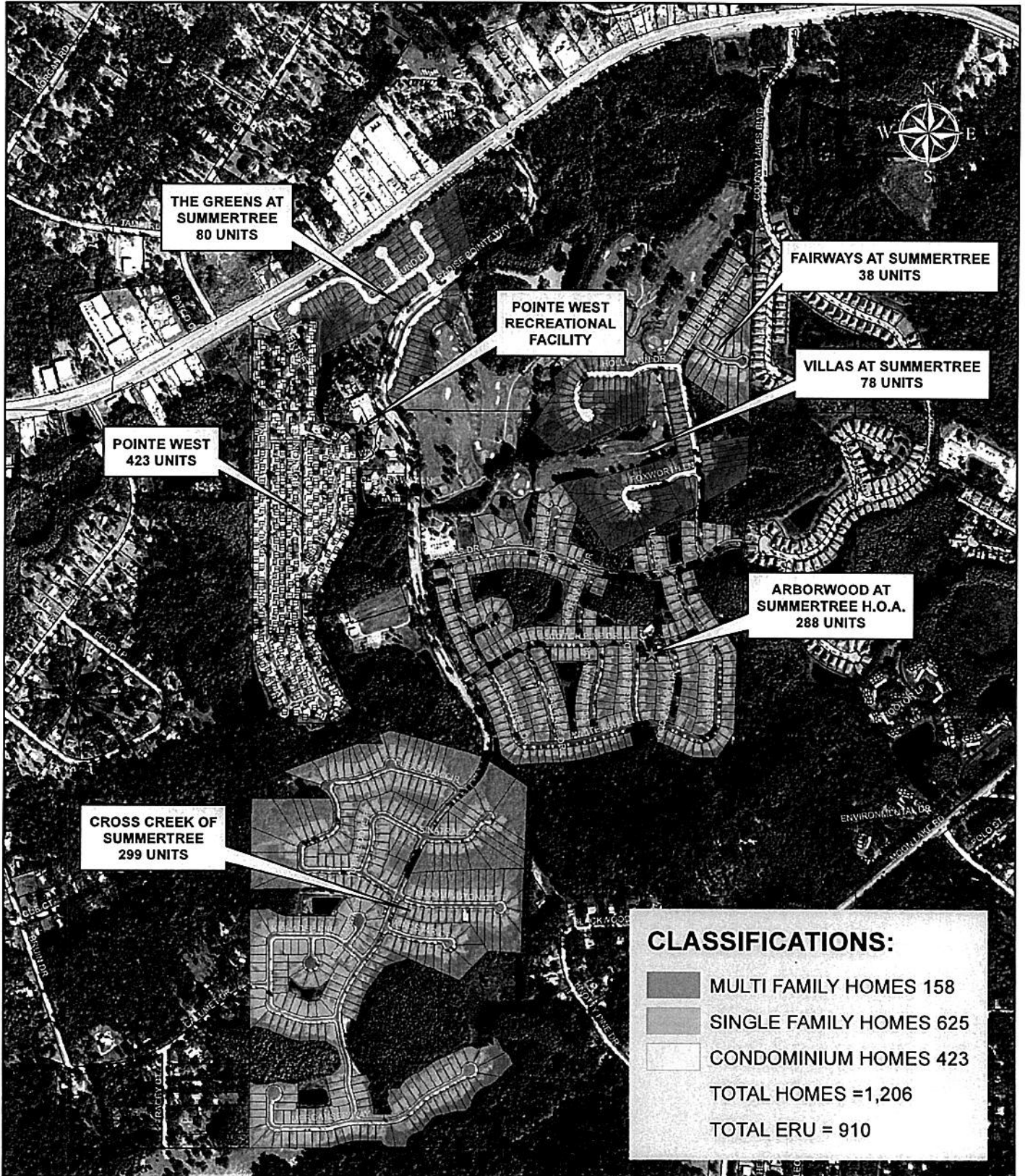

**CLASSIFICATIONS:**

- MULTI FAMILY HOMES 158
- SINGLE FAMILY HOMES 625
- CONDOMINIUM HOMES 423
- TOTAL HOMES = 1,206
- TOTAL ERU = 910

D:\PROJECTS\GRUCE SUMMERTREE\SUMMERTREE\_EXHIBIT\_NEVC\_8\_5\_11.mxd/02/2015 7:50:39 PM



**SUMMERTREE PARCEL CLASSIFICATION  
FOR IMPACT FEE DETERMINATION**



ARBORWOOD AT  
SUMMERTREE

PARCEL I.D.	PROPERTY OWNER	ADDRESS	CLASS	ERU
08 25 17 0020 0000 0650	BAKKER AALT P & BARBARA TRUST	11828 WAX MYRTLE CT	SF	1.0
08 25 17 0020 0000 0640	TERRY WARREN C & PATTY L	11830 WAX MYRTLE CT	SF	1.0
08 25 17 0020 0000 0620	GOSSELIN MILDRED REV LV TR	11831 WAX MYRTLE CT	SF	1.0
08 25 17 0020 0000 0610	CARDALENA JOHN & KATHY	11827 WAX MYRTLE CT	SF	1.0
08 25 17 0020 0000 0630	SORUM DEAN E & SANDY	11832 WAX MYRTLE CT	SF	1.0
08 25 17 0020 0000 0660	LONG DONALD J & NANCY M	11824 WAX MYRTLE CT	SF	1.0
08 25 17 0020 0000 0680	LOTITO ANTHONY & JOY	11816 WAX MYRTLE CT	SF	1.0
08 25 17 0020 0000 0710	COX RITA	11611 PAMPAS DR	SF	1.0
08 25 17 0020 0000 0460	BELL ARCHIE G JR &	11510 PAMPAS DR	SF	1.0
08 25 17 0020 0000 2890	BUSWELL JAMES & META REVOC	11735 ROSE TREE DR	SF	1.0
08 25 17 0020 0000 1030	OAKES LEONARD R	11817 LOBLOLLY PINE DR	SF	1.0
08 25 17 0020 0000 0690	LITURE CARL R & MARYANN A	11812 WAX MYRTLE CT	SF	1.0
08 25 17 0020 0000 0720	CAPUTO VICTOR W & CATHERINE E	11615 PAMPAS DR	SF	1.0
08 25 17 0020 0000 1050	GRASSO JOSEPH A & MARIE V TR	11820 LOBLOLLY PINE DR	SF	1.0
08 25 17 0020 0000 0560	LONGO FRANK E & ELIZABETH M	11517 PAMPAS DR	SF	1.0
08 25 17 0020 0000 1070	SHENOCCA WALTER & VIRGINIA	11810 LOBLOLLY PINE DR	SF	1.0
08 25 17 0020 0000 0970	NICOLL ARLENE	11808 TUPELO DR	SF	1.0
08 25 17 0020 0000 0480	DOBBS ANA G &	11502 PAMPAS DR	SF	1.0
08 25 17 0020 0000 0540	LYLE DANIEL R & DEBORAH A	11513 PAMPAS DR	SF	1.0
08 25 17 0020 0000 0530	YOUNG JOAN M TRUSTEE	11511 PAMPAS DR	SF	1.0
08 25 17 0020 0000 0550	WOOD HECTOR &	11515 PAMPAS DR	SF	1.0
08 25 17 0020 0000 0980	HEROLD KATHLEEN	11802 TUPELO DR	SF	1.0
08 25 17 0020 0000 0470	PIKE LESTER C & JOAN P	11506 PAMPAS DR	SF	1.0
08 25 17 0020 0000 1040	LAWLAR CATHERINE A	11821 LOBLOLLY PINE DR	SF	1.0
08 25 17 0020 0000 0670	THOMPSON WILLIAM H III &	11820 WAX MYRTLE CT	SF	1.0
08 25 17 0020 0000 1080	GROSSA DOUGLAS Q &	11811 PAMPAS DR	SF	1.0
08 25 17 0020 0000 0110	DUNFEE JAMES W & SUSAN I	11511 YELLOW BIRCH CT	SF	1.0
08 25 17 0020 0000 1140	RADZIEWICZ MICHAEL J &	11712 ASPENWOOD DR	SF	1.0
08 25 17 0020 0000 2830	HARVEY PAULINE	11711 ROSE TREE DR	SF	1.0
08 25 17 0020 0000 0960	HARTMAN WAYNE & NANCY Y	11812 TUPELO DR	SF	1.0
08 25 17 0020 0000 1090	JOHNSON KATHERINE	11815 PAMPAS DR	SF	1.0
08 25 17 0020 0000 1020	HAYWARD KUMPEAN	11813 LOBLOLLY PINE DR	SF	1.0
08 25 17 0020 0000 0570	LANZA JOSEPH DECEASED &	11811 WAX MYRTLE CT	SF	1.0
08 25 17 0020 0000 1010	TANCREDI TRUDY A	11809 LOBLOLLY PINE DR	SF	1.0
08 25 17 0020 0000 0450	SANTINI RICHARD F & KATHERINE	11516 PAMPAS DR	SF	1.0
08 25 17 0020 0000 0990	LUTZ FAMILY TRUST	11740 TUPELO DR	SF	1.0
08 25 17 0020 0000 0400	DONATH BOB REVOC LIV TRUST	11540 PAMPAS DR	SF	1.0
08 25 17 0020 0000 0360	SHYLOCK T CHARLES & JOYCE	11733 ALDERWOOD DR	SF	1.0
08 25 17 0020 0000 0600	LAMONT JOSEPH A &	11823 WAX MYRTLE CT	SF	1.0
08 25 17 0020 0000 0590	JANKOVIC AMINADA &	11819 WAX MYRTLE CT	SF	1.0
08 25 17 0020 0000 0510	FASSNACHT SHIRLEY A	11507 PAMPAS DR	SF	1.0
08 25 17 0020 0000 0950	EHRHARDT LINDA & ROBERT F SR	11807 TUPELO DR	SF	1.0
08 25 17 0020 0000 0410	CAUCCI FRANK & MARGARET	11536 PAMPAS DR	SF	1.0
08 25 17 0020 0000 0490	THOMAS GERALD	11440 PAMPAS DR	SF	1.0
08 25 17 0020 0000 0390	RADOSEVICH NICHOLAS &	11602 PAMPAS DR	SF	1.0
08 25 17 0020 0000 0370	RELLA WILLIAM V & EILEEN M	11610 PAMPAS DR	SF	1.0

5/22/2015

ARBORWOOD AT  
SUMMERTREE

08 25 17 0020 00000 1100	KARDOS ELEANOR L	11732 ASPENWOOD DR	SF	1.0
08 25 17 0020 00000 1000	BUTLER EDWARD & DALE	11805 LOBLOLLY PINE DR	SF	1.0
08 25 17 0020 00000 0420	VISCH WILLIAM R & LOIS M	11530 PAMPAS DR	SF	1.0
08 25 17 0020 00000 0930	DAVIS FRANKLIN & KATHLEEN C	11739 TUPELO DR	SF	1.0
08 25 17 0020 00000 0500	POWERS NANCY C	11436 PAMPAS DR	SF	1.0
08 25 17 0020 00000 0920	BOSIA EDMUND J & SARAH J TRUST	11731 ASPENWOOD DR	SF	1.0
08 25 17 0020 00000 0030	HULL JOSEPH W & M PATRICIA	11726 ROSE TREE DR	SF	1.0
08 25 17 0020 00000 0040	MORGAN CLINTON J JR &	11722 ROSE TREE DR	SF	1.0
08 25 17 0020 00000 0100	HETHERINGTON GLORIA	11507 YELLOW BIRCH CT	SF	1.0
08 25 17 0020 00000 0760	BAKER JOANNA &	11706 ALDERWOOD DR	SF	1.0
08 25 17 0020 00000 1170	KRAFT PHYLLIS P	11700 ASPENWOOD DR	SF	1.0
08 25 17 0020 00000 0260	BILLETER LEE D & DAISY R	11539 SCOTCH PINE DR	SF	1.0
08 25 17 0020 00000 2810	ROMANIAK-MCGRATH CHARLOTTE M	11703 ROSE TREE DR	SF	1.0
08 25 17 0020 00000 0170	FAHERTY JOSEPH C & ROSALIE A	11502 YELLOW BIRCH CT	SF	1.0
08 25 17 0020 00000 2750	MESSINA J JR & PHYLLIS TRUST	11641 ASPENWOOD DR	SF	1.0
08 25 17 0020 00000 1060	CALCAGNO VINCENT J &	11816 LOBLOLLY PINE DR	SF	1.0
08 25 17 0020 00000 0580	SCHEIBLEIN WILLIAM A &	11815 WAX MYRTLE CT	SF	1.0
08 25 17 0020 00000 0700	BALASSI JEAN L	11808 WAX MYRTLE CT	SF	1.0
08 25 17 0020 00000 0430	SAMSON DOUGLAS JOHN &	11526 PAMPAS DR	SF	1.0
08 25 17 0020 00000 0010	BROWN DAVID &	11736 ROSE TREE DR	SF	1.0
08 25 17 0020 00000 0350	MCGUIRE LORETTA H	11727 ALDERWOOD DR	SF	1.0
08 25 17 0020 00000 2860	MATROSE WILLIAM & CAROL A	11723 ROSE TREE DR	SF	1.0
08 25 17 0020 00000 2840	BAILEY JOYCE ELIZABETH	11715 ROSE TREE DR	SF	1.0
08 25 17 0020 00000 0020	MOON JUDY &	11730 ROSE TREE DR	SF	1.0
08 25 17 0020 00000 0740	GRAY ROBERT W & CAROL A	11726 ALDERWOOD DR	SF	1.0
08 25 17 0020 00000 1160	COX ATHOL C & TERESA A	11704 ASPENWOOD DR	SF	1.0
08 25 17 0020 00000 0270	RICKELS RICHARD E & BEVERLY JO	11601 SCOTCH PINE DR	SF	1.0
08 25 17 0020 00000 0250	YUTESLER JAMES	11535 SCOTCH PINE DR	SF	1.0
08 25 17 0020 00000 2790	MOSS RANDALL A & CAROLYN S	11637 ROSE TREE DR	SF	1.0
08 25 17 0020 00000 2090	WATKINS CAROLINA &	11620 SCOTCH PINE DR	SF	1.0
08 25 17 0020 00000 2770	BENTIVEGNA MARIE C	11629 ROSE TREE DR	SF	1.0
08 25 17 0020 00000 2500	SZOR GEORGE W & MADELINE J	11623 COCOWOOD DR	SF	1.0
08 25 17 0020 00000 1680	GRAF LEE ANN	11614 ROSE TREE DR	SF	1.0
08 25 17 0020 00000 1240	PESCE FRANK J JR & PRUDENCE R	11616 ASPENWOOD DR	SF	1.0
08 25 17 0020 00000 1920	ROSCZYK RAYMOND F & KAREN S	11612 PEAR TREE DR	SF	1.0
08 25 17 0020 00000 1250	QUINN RICHARD W	11612 ASPENWOOD DR	SF	1.0
08 25 17 0020 00000 2400	MUNTEAN DENNIS A & LINDA A	11608 ENGLISH ELM DR	SF	1.0
08 25 17 0020 00000 2460	HATHAWAY PATRICIA A	11605 COCOWOOD DR	SF	1.0
08 25 17 0020 00000 2040	MANISCALCO JOSEPH G	11605 GOLDEN RAIN DR	SF	1.0
08 25 17 0020 00000 1810	MACCARONE CHARLES & DONNA	11601 PEAR TREE DR	SF	1.0
08 25 17 0020 00000 1120	SAVARESE JAMES P & NANCY	11720 ASPENWOOD DR	SF	1.0
08 25 17 0020 00000 0330	CUPELLI RICHARD J & MADELINE A	11719 ALDERWOOD DR	SF	1.0
08 25 17 0020 00000 0320	EDWARDS THOMAS L & VERNA J	11715 ALDERWOOD DR	SF	1.0
08 25 17 0020 00000 0060	WHITE RICHARD C	11714 ROSE TREE DR	SF	1.0
08 25 17 0020 00000 0070	STANTON JOHN PHILIP &	11710 ROSE TREE DR	SF	1.0
08 25 17 0020 00000 0310	PACIFICO FRANK E & KATHRYN R	11711 ALDERWOOD DR	SF	1.0
08 25 17 0020 00000 0130	MILLER FAMILY TRUST	11512 YELLOW BIRCH CT	SF	1.0

5/22/2015

ARBORWOOD AT  
SUMMERTREE

08 25 17 0020 00000 0820	JOHNSON FAMILY TRUST	11701 SCOTCH PINE DR	SF	1.0
08 25 17 0020 00000 0150	SHAW THOMAS & JOAN	11508 YELLOW BIRCH CT	SF	1.0
08 25 17 0020 00000 1180	BOUCHARD ALICE A &	11640 ASPENWOOD DR	SF	1.0
08 25 17 0020 00000 2730	SUPERNAW MARY C	11633 ASPENWOOD DR	SF	1.0
08 25 17 0020 00000 2140	WHITE RICHARD & ROSE	11600 SCOTCH PINE DR	SF	1.0
08 25 17 0020 00000 2540	STILLER RICHARD & GUNDA	11626 COCOWOOD DR	SF	1.0
08 25 17 0020 00000 1220	CURTIS DAVID L & ELEANOR L	11624 ASPENWOOD DR	SF	1.0
08 25 17 0020 00000 1860	SAVARESE JAMES P JR & SHARON P	11625 PEAR TREE DR	SF	1.0
08 25 17 0020 00000 2080	WING ROBERT C & NORMA	11623 GOLDEN RAIN DR	SF	1.0
08 25 17 0020 00000 2710	STROGIN RICHARD F & BARBARA A	11623 ASPENWOOD DR	SF	1.0
08 25 17 0020 00000 2320	KNIGHT EDWARD R & PATRICIA O	11619 ENGLISH ELM DR	SF	1.0
08 25 17 0020 00000 2850	EHRHARDT ROBERT F SR & LINDA	11719 ROSE TREE DR	SF	1.0
08 25 17 0020 00000 0830	LOWELL VIRGIL E & CARMELA	11705 SCOTCH PINE DR	SF	1.0
08 25 17 0020 00000 0790	LEIHER HAROLD & RENEE	11631 SCOTCH PINE DR	SF	1.0
08 25 17 0020 00000 0770	REIDY BARBARA M DECEASED	11621 SCOTCH PINE DR	SF	1.0
08 25 17 0020 00000 0280	FASANELLA MARY JANE	11605 SCOTCH PINE DR	SF	1.0
08 25 17 0020 00000 0200	ALBINI RAMON L &	11515 SCOTCH PINE DR	SF	1.0
08 25 17 0020 00000 2100	KAISER ROBERT K & LOIS I	11616 SCOTCH PINE DR	SF	1.0
08 25 17 0020 00000 2120	ORLANDINO JOSEPH S & JANET J	11608 SCOTCH PINE DR	SF	1.0
08 25 17 0020 00000 2530	ZARNAY KATHLEEN H	11630 COCOWOOD DR	SF	1.0
08 25 17 0020 00000 2550	VANDER WIELEN KENNETH J &	11622 COCOWOOD DR	SF	1.0
08 25 17 0020 00000 2380	HUSSEIN SAMIRA	11618 ENGLISH ELM DR	SF	1.0
08 25 17 0020 00000 1700	HANSEN ROY I & ANNA	11606 ROSE TREE DR	SF	1.0
08 25 17 0020 00000 2800	PARK RONALD K & ELAINE R	11641 ROSE TREE DR	SF	1.0
08 25 17 0020 00000 2740	MCGOVERN CATHERINE T	11637 ASPENWOOD DR	SF	1.0
08 25 17 0020 00000 2150	HASTINGS DAVID & MARGARET	11630 GOLDEN RAIN DR	SF	1.0
08 25 17 0020 00000 0180	BLACK ROBERT &	11507 SCOTCH PINE DR	SF	1.0
08 25 17 0020 00000 1210	GRASSO TERESA	11628 ASPENWOOD DR	SF	1.0
08 25 17 0020 00000 1900	HACKBARTH HERBERT & ANNE	11620 PEAR TREE DR	SF	1.0
08 25 17 0020 00000 2370	CALDARARO JOSEPH V &	11622 ENGLISH ELM DR	SF	1.0
08 25 17 0020 00000 1910	KOONS RONALD & MARGUERITE	11616 PEAR TREE DR	SF	1.0
08 25 17 0020 00000 2490	SCHREINER LAWRENCE & ERNA	11619 COCOWOOD DR	SF	1.0
08 25 17 0020 00000 0090	AHLHELM BARBARA ANN TRUST	11503 YELLOW BIRCH CT	SF	1.0
08 25 17 0020 00000 1150	VOTA DOMINICK J	11708 ASPENWOOD DR	SF	1.0
08 25 17 0020 00000 0840	STALL ROBERT F & JUDITH ANN	11637 COCOWOOD DR	SF	1.0
08 25 17 0020 00000 0290	WITBROD WILLIAM J & MARY LEE	11611 SCOTCH PINE DR	SF	1.0
08 25 17 0020 00000 0230	HAGAMAN CHERYLANN	11527 SCOTCH PINE DR	SF	1.0
08 25 17 0020 00000 1190	LEWANDOWSKI RICHARD J & MARY C	11636 ASPENWOOD DR	SF	1.0
08 25 17 0020 00000 2520	MANEY LIVING TRUST	11634 COCOWOOD DR	SF	1.0
08 25 17 0020 00000 2110	BELBIN TRUST	11612 SCOTCH PINE DR	SF	1.0
08 25 17 0020 00000 2360	STANKOVICH ROSEMARIE &	11626 ENGLISH ELM DR	SF	1.0
08 25 17 0020 00000 2760	SCHROEDER CHARLES R	11625 ROSE TREE DR	SF	1.0
08 25 17 0020 00000 2170	EHRBAR T VINCENT & BARBARA M	11622 GOLDEN RAIN DR	SF	1.0
08 25 17 0020 00000 0860	CRAGE-CARTER MICHELE	11645 COCOWOOD DR	SF	1.0
08 25 17 0020 00000 2820	LARSEN BRUCE M & TERESA A	11707 ROSE TREE DR	SF	1.0
08 25 17 0020 00000 0140	BALICKI ANNA	11510 YELLOW BIRCH CT	SF	1.0
08 25 17 0020 00000 0240	NOVOBILSKY FAMILY TRUST THE	11531 SCOTCH PINE DR	SF	1.0

5/22/2015

**ARBORWOOD AT  
SUMMERTREE**

08 25 17 0020 00000 0220	ETCHELL FAMILY TRUST	11523 SCOTCH PINE DR	SF	1.0
08 25 17 0020 00000 1200	MCGRADE THOMAS E & JANE E	11632 ASPENWOOD DR	SF	1.0
08 25 17 0020 00000 2780	CALABRO ROBERT &	11633 ROSE TREE DR	SF	1.0
08 25 17 0020 00000 2510	KLEIN RICHARD A	11627 COCOWOOD DR	SF	1.0
08 25 17 0020 00000 2340	LUCAS FAMILY REVOCABLE TRUST	11629 ENGLISH ELM DR	SF	1.0
08 25 17 0020 00000 2330	11625 ENGLISH ELM LAND TRUST	11625 ENGLISH ELM DR	SF	1.0
08 25 17 0020 00000 1850	JEBB BARRY & DONNA	11621 PEAR TREE DR	SF	1.0
08 25 17 0020 00000 1230	GONZALEZ MARTA	11620 ASPENWOOD DR	SF	1.0
08 25 17 0020 00000 1690	PRISTAS NANCY LOUISE	11610 ROSE TREE DR	SF	1.0
08 25 17 0020 00000 2480	MORRIS P L & J W FAMILY TRUST	11613 COCOWOOD DR	SF	1.0
08 25 17 0020 00000 1800	LINVILLE FAMILY REVOCABLE TR	11539 PEAR TREE DR	SF	1.0
08 25 17 0020 00000 2270	CATIR VICTOR S	11643 WHITE ASH DR	SF	1.0
08 25 17 0020 00000 1780	LUCATUORTO RUTHANNE	11531 PEAR TREE DR	SF	1.0
08 25 17 0020 00000 1570	CONWAY ALICE REVOC TRUST	11521 ROSE TREE DR	SF	1.0
08 25 17 0020 00000 1520	STOUT CHARLES A & CAROL J	11538 WHITE ASH DR	SF	1.0
08 25 17 0020 00000 1530	CAMPBELL JOSEPH B & CAROL ANN	11534 WHITE ASH DR	SF	1.0
08 25 17 0020 00000 0340	TAYLOR KENNETH G &	11723 ALDERWOOD DR	SF	1.0
08 25 17 0020 00000 0900	GOUDREAU PAUL J	11721 ASPENWOOD DR	SF	1.0
08 25 17 0020 00000 1130	CLARK JOYCE E TRUST	11716 ASPENWOOD DR	SF	1.0
08 25 17 0020 00000 0880	FOX NORMAN D & LINDA L	11713 ASPENWOOD DR	SF	1.0
08 25 17 0020 00000 0300	BURGER ROBERT S	11707 ALDERWOOD DR	SF	1.0
08 25 17 0020 00000 0780	DARKOSKI LEONARD & ALYCE	11627 SCOTCH PINE DR	SF	1.0
08 25 17 0020 00000 0160	THACKRAY ANITA M	11506 YELLOW BIRCH CT	SF	1.0
08 25 17 0020 00000 0190	CARTIER JOSEPH & MARJORIE	11513 SCOTCH PINE DR	SF	1.0
08 25 17 0020 00000 2350	REEDER WILLIAM R & SHIRLEY ANN	11633 ENGLISH ELM DR	SF	1.0
08 25 17 0020 00000 2130	PICCOLO VINCENT & SONDR	11604 SCOTCH PINE DR	SF	1.0
08 25 17 0020 00000 1870	HALEY ELIZABETH M	11629 PEAR TREE DR	SF	1.0
08 25 17 0020 00000 2160	FISHER JOSEPHINE B TRUST	11626 GOLDEN RAIN DR	SF	1.0
08 25 17 0020 00000 1670	LANGONE THOMAS A TRUST	11618 ROSE TREE DR	SF	1.0
08 25 17 0020 00000 2410	DIMARTINO MICHAEL & JANICE	11604 ENGLISH ELM DR	SF	1.0
08 25 17 0020 00000 2590	IMPERATO ROBERT K & DARYL ANN	11604 COCOWOOD DR	SF	1.0
08 25 17 0020 00000 2220	FRANKS DONALD & BONNIE	11602 GOLDEN RAIN DR	SF	1.0
08 25 17 0020 00000 2610	SARTELL FRED & NORMA	11729 WHITE ASH DR	SF	1.0
08 25 17 0020 00000 2020	ZALLO ROBERT R & AUDREY C &	11539 GOLDEN RAIN DR	SF	1.0
08 25 17 0020 00000 1970	PAYTON PENNEY S	11534 PEAR TREE DR	SF	1.0
08 25 17 0020 00000 1400	GOGGIN ELEANOR M	11720 WHITE ASH DR	SF	1.0
08 25 17 0020 00000 1590	GARDNER MARY AMELIA	11529 ROSE TREE DR	SF	1.0
08 25 17 0020 00000 1380	TYLER PHYLLIS MARIE TRUST	11728 WHITE ASH DR	SF	1.0
08 25 17 0020 00000 1560	GIBSON BARBARA SUSAN	11522 WHITE ASH DR	SF	1.0
08 25 17 0020 00000 2560	SCHMITT FAMILY REVOC TRUST	11616 COCOWOOD DR	SF	1.0
08 25 17 0020 00000 2060	BACCHUS CAROL ANN	11613 GOLDEN RAIN DR	SF	1.0
08 25 17 0020 00000 2200	RUSCITO LOUIS M & DONA	11610 GOLDEN RAIN DR	SF	1.0
08 25 17 0020 00000 1650	HARRIS WILLIAM J & MAE F	11611 ROSE TREE DR	SF	1.0
08 25 17 0020 00000 2470	BRANDT RICHARD D & FRANCES J	11609 COCOWOOD DR	SF	1.0
08 25 17 0020 00000 1940	VAN DEN BERGH GIOVANNA TRUST	11604 PEAR TREE DR	SF	1.0
08 25 17 0020 00000 1950	MOORE RICHARD D & JOAN A	11600 PEAR TREE DR	SF	1.0
08 25 17 0020 00000 1630	KUHN EDWARD J & PATRICIA J	11603 ROSE TREE DR	SF	1.0

5/22/2015

ARBORWOOD AT  
SUMMERTREE

08 25 17 0020 00000 1290	JOHNSON VERA E	11536 ASPENWOOD DR	SF	1.0
08 25 17 0020 00000 1990	MCGINNIS ARTHUR E TRUST	11526 PEAR TREE DR	SF	1.0
08 25 17 0020 00000 1410	MEDINA JACQUELINE R &	11640 WHITE ASH DR	SF	1.0
08 25 17 0020 00000 1330	REILLY GRACE	11806 WHITE ASH DR	SF	1.0
08 25 17 0020 00000 1660	MULLIN LOUIS J & ADELE R	11615 ROSE TREE DR	SF	1.0
08 25 17 0020 00000 2570	MCSKIMMING JOHN N & GLADYS A	11612 COCOWOOD DR	SF	1.0
08 25 17 0020 00000 2050	FURROW HAROLD E & LINDA L	11609 GOLDEN RAIN DR	SF	1.0
08 25 17 0020 00000 1820	DOYLE FRANCINE	11605 PEAR TREE DR	SF	1.0
08 25 17 0020 00000 2290	NEILSON WALTRAUD &	11605 ENGLISH ELM DR	SF	1.0
08 25 17 0020 00Y00 0000	RADICE-PASCO INC		SF	1.0
08 25 17 0020 00000 2660			SF	1.0
08 25 17 0020 00000 2450	BRANDT RICHARD D & FRANCES J	11601 COCOWOOD DR	SF	1.0
08 25 17 0020 00000 2430	VILLANUEVA OLGA T	11538 ENGLISH ELM DR	SF	1.0
08 25 17 0020 00000 2250	BRINTON JUDITH E	11635 WHITE ASH DR	SF	1.0
08 25 17 0020 00000 2620	MAURO PATRICIA	11735 WHITE ASH DR	SF	1.0
08 25 17 0020 00000 2630	BEEAMAN FLORENCE M	11741 WHITE ASH DR	SF	1.0
08 25 17 0020 00000 2000	AKSEL DORIS M	11529 GOLDEN RAIN DR	SF	1.0
08 25 17 0020 00000 1310	CLEMENT GERARD &	11528 ASPENWOOD DR	SF	1.0
08 25 17 0020 00000 1460	BLOTTA JOSEPH &	11622 WHITE ASH DR	SF	1.0
08 25 17 0020 00000 1350	MARTIN RICHARD D & MARGARET A	11740 WHITE ASH DR	SF	1.0
08 25 17 0020 00000 1510	CHAPLIN DOROTHY J	11602 WHITE ASH DR	SF	1.0
08 25 17 0020 00000 2180	AMATO GEORGE	11618 GOLDEN RAIN DR	SF	1.0
08 25 17 0020 00000 2190	CRAIG BRENDA KAY	11614 GOLDEN RAIN DR	SF	1.0
08 25 17 0020 00000 1830	KELLY DONALD M &	11609 PEAR TREE DR	SF	1.0
08 25 17 0020 00000 1260	COTNOIR RENE	11608 ASPENWOOD DR	SF	1.0
08 25 17 0020 00000 2420	RICCI LINDA & WILLIAM	11600 ENGLISH ELM DR	SF	1.0
08 25 17 0020 00000 2230	HORST HOWARD	11536 GOLDEN RAIN DR	SF	1.0
08 25 17 0020 00000 1740	NICHOLS MELVIN	11534 ROSE TREE DR	SF	1.0
08 25 17 0020 00000 1600	WILKINS KENNETH A & MILDRED E	11533 ROSE TREE DR	SF	1.0
08 25 17 0020 00000 1420	NELMS JOHN W SR & BARBARA P	11638 WHITE ASH DR	SF	1.0
08 25 17 0020 00000 1370	MCLOUGHLIN TRUST	11732 WHITE ASH DR	SF	1.0
08 25 17 0020 00000 1450	GLENNON KATHRYN	11626 WHITE ASH DR	SF	1.0
08 25 17 0020 00000 1550	KINNELL HERBERT & KAREN	11526 WHITE ASH DR	SF	1.0
08 25 17 0020 00000 2690	BAREL EVERETT & ALICE TRUST	11615 ASPENWOOD DR	SF	1.0
08 25 17 0020 00000 1930	HAGEMANS JOHN & KAREN	11608 PEAR TREE DR	SF	1.0
08 25 17 0020 00000 2680	SHELDON JANET D	11609 ASPENWOOD DR	SF	1.0
08 25 17 0020 00000 2580	LAMB GERALDINE O	11608 COCOWOOD DR	SF	1.0
08 25 17 0020 00000 2600	LEHENAFF BEVERLY J	11600 COCOWOOD DR	SF	1.0
08 25 17 0020 00000 1960	BUONAMICI FAMILY LIVING TRUST	11538 PEAR TREE DR	SF	1.0
08 25 17 0020 00000 2440	FERN JEROME A & ESTERLY	11537 COCOWOOD DR	SF	1.0
08 25 17 0020 00000 1610	WALSH CARROL S JR & DOROTHY D	11537 ROSE TREE DR	SF	1.0
08 25 17 0020 00000 2640	MOON JUDY	11535 ASPENWOOD DR	SF	1.0
08 25 17 0020 00000 1300	RENAUD RAYMOND C & RHODA M	11532 ASPENWOOD DR	SF	1.0
08 25 17 0020 00000 1760	RANIERI BEATRICE DAM &	11524 ROSE TREE DR	SF	1.0
08 25 17 0020 00000 1320	HANSON HARRY L &	11526 ASPENWOOD DR	SF	1.0
08 25 17 0020 00000 1430	GREEN FERN L	11634 WHITE ASH DR	SF	1.0
08 25 17 0020 00000 1470	MOUNTZ ELIZABETH	11618 WHITE ASH DR	SF	1.0

5/22/2015

ARBORWOOD AT  
SUMMERTREE

08 25 17 0020 00000 1490	MOELL BETSY J	11610 WHITE ASH DR	SF	1.0
08 25 17 0020 00000 1640	DIROCCO LEO J & BONNIE P	11607 ROSE TREE DR	SF	1.0
08 25 17 0020 00000 2670	DESROCHES HENRY G & RACHEL J	11605 ASPENWOOD DR	SF	1.0
08 25 17 0020 00000 2280	PFEIFFER HELEN	11601 ENGLISH ELM DR	SF	1.0
08 25 17 0020 00000 2030	DE VASCONCELLOS MARIA A	11601 GOLDEN RAIN DR	SF	1.0
08 25 17 0020 00000 1620	BELL MARY T	11541 ROSE TREE DR	SF	1.0
08 25 17 0020 00000 2650	BARNETT ROBERT J & ARLENE TRST	11539 ASPENWOOD DR	SF	1.0
08 25 17 0020 00000 1790	JAGER ANNIE REVOCABLE TRUST	11535 PEAR TREE DR	SF	1.0
08 25 17 0020 00000 1750	RODRIGUEZ ALBERT Y & DEANNE J	11530 ROSE TREE DR	SF	1.0
08 25 17 0020 00000 1980	MORSE THERESA TRUSTEE	11530 PEAR TREE DR	SF	1.0
08 25 17 0020 00000 1580	CALLIES TRUST	11525 ROSE TREE DR	SF	1.0
08 25 17 0020 00000 1340	GOOD GERTRUDE B	11802 WHITE ASH DR	SF	1.0
08 25 17 0020 00000 1540	TAGGART DONALD &	11530 WHITE ASH DR	SF	1.0
08 25 17 0020 00000 1500	MASTROPAOLO MARY A	11606 WHITE ASH DR	SF	1.0
08 25 17 0020 00000 1440	STACEY MARIA	11630 WHITE ASH DR	SF	1.0
08 25 17 0020 00000 0520	WOODCHEKE MARY	11509 PAMPAS DR	SF	1.0
08 25 17 0020 00000 0940	CACCIOTTI MICHAEL S	11803 TUPELO DR	SF	1.0
08 25 17 0020 00000 0440	HANSEN ROBERT W &	11520 PAMPAS DR	SF	1.0
08 25 17 0020 00000 0380	GORDON JEFFREY LEE	11606 PAMPAS DR	SF	1.0
08 25 17 0020 00000 0730	JUDD CHRISTENA M	11730 ALDERWOOD DR	SF	1.0
08 25 17 0020 00000 1110	JONES CHARLES J TRUST	11728 ASPENWOOD DR	SF	1.0
08 25 17 0020 00000 0910	STRICKLAND BESSIE	11725 ASPENWOOD DR	SF	1.0
08 25 17 0020 00000 2870	STEELE THOMAS W & MARILYN	11727 ROSE TREE DR	SF	1.0
08 25 17 0020 00000 0050	BEYER JUDITH M &	11718 ROSE TREE DR	SF	1.0
08 25 17 0020 00000 0120	DEL PRETE THOMAS L REV TRUST &	11513 YELLOW BIRCH CT	SF	1.0
08 25 17 0020 00000 0890	FOX LINDA L & NORMAN D	11717 ASPENWOOD DR	SF	1.0
08 25 17 0020 00000 0750	DEPRIEST VIRGIL L & SALLY R	11712 ALDERWOOD DR	SF	1.0
08 25 17 0020 00000 0870	VUGTS ANTONIUS YACOBUS &	11649 COCOWOOD DR	SF	1.0
08 25 17 0020 00000 0080	MILLEN CELESTE S	11704 ROSE TREE DR	SF	1.0
08 25 17 0020 00000 0850	MCGUIRE DOLORES &	11641 COCOWOOD DR	SF	1.0
08 25 17 0020 00000 0810	CASSIDY MARY E TRUST	11639 SCOTCH PINE DR	SF	1.0
08 25 17 0020 00000 0800	ENDLER LEROY J & MARION C TR	11635 SCOTCH PINE DR	SF	1.0
08 25 17 0020 00000 0210	HAMRIC ROBERT & MIRIAM	11519 SCOTCH PINE DR	SF	1.0
08 25 17 0020 00000 1880	KNICKERBOCKER LAVERNE & JEAN	11628 PEAR TREE DR	SF	1.0
08 25 17 0020 00000 2720	COLLETTI JACK & ANN	11627 ASPENWOOD DR	SF	1.0
08 25 17 0020 00000 1890	HEISLER PATRICIA A &	11624 PEAR TREE DR	SF	1.0
08 25 17 0020 00000 2070	TALTON GAY	11617 GOLDEN RAIN DR	SF	1.0
08 25 17 0020 00000 2700	HORTON ROBERT L & FRANCES A	11619 ASPENWOOD DR	SF	1.0
08 25 17 0020 00000 2310	VARIA VITA	11615 ENGLISH ELM DR	SF	1.0
08 25 17 0020 00000 2390	WENK MURIEL N	11614 ENGLISH ELM DR	SF	1.0
08 25 17 0020 00000 2300	THOMPSON ROBERT W & LORI A	11609 ENGLISH ELM DR	SF	1.0
08 25 17 0020 00000 1710	HAYDUK ELAINE	11602 ROSE TREE DR	SF	1.0
08 25 17 0020 00000 2210	BARR JAMES A & MATTIE L	11606 GOLDEN RAIN DR	SF	1.0
08 25 17 0020 00000 1270	HESS ALICE L	11604 ASPENWOOD DR	SF	1.0
08 25 17 0020 00000 1720	MCCLELLAND JOHN W & DORIS E	11540 ROSE TREE DR	SF	1.0
08 25 17 0020 00000 1280	FETTERLY CHERI L	11540 ASPENWOOD DR	SF	1.0
08 25 17 0020 00000 1730	BRUNO BARBARA C &	11536 ROSE TREE DR	SF	1.0

5/22/2015

ARBORWOOD AT  
SUMMERTREE

08 25 17 0020 00000 2260	ZAPPOLO ANTHONY F & SUSAN J	11639 WHITE ASH DR	SF	1.0
08 25 17 0020 00000 2240	DE VAUL RICHARD L	11631 WHITE ASH DR	SF	1.0
08 25 17 0020 00000 2010	EVOLA FREDERICK & DOROTHY	11535 GOLDEN RAIN DR	SF	1.0
08 25 17 0020 00000 1390	BASTIANELLI CATHERINE E	11724 WHITE ASH DR	SF	1.0
08 25 17 0020 00000 1770	EBERSOLE LOVERA A	11525 PEAR TREE DR	SF	1.0
08 25 17 0020 00000 1360	FULLER JOHN H & JOYCE A	11736 WHITE ASH DR	SF	1.0
08 25 17 0020 00000 1480	HESS JOHN C & ILENE F	11614 WHITE ASH DR	SF	1.0
				<b>288.0</b>



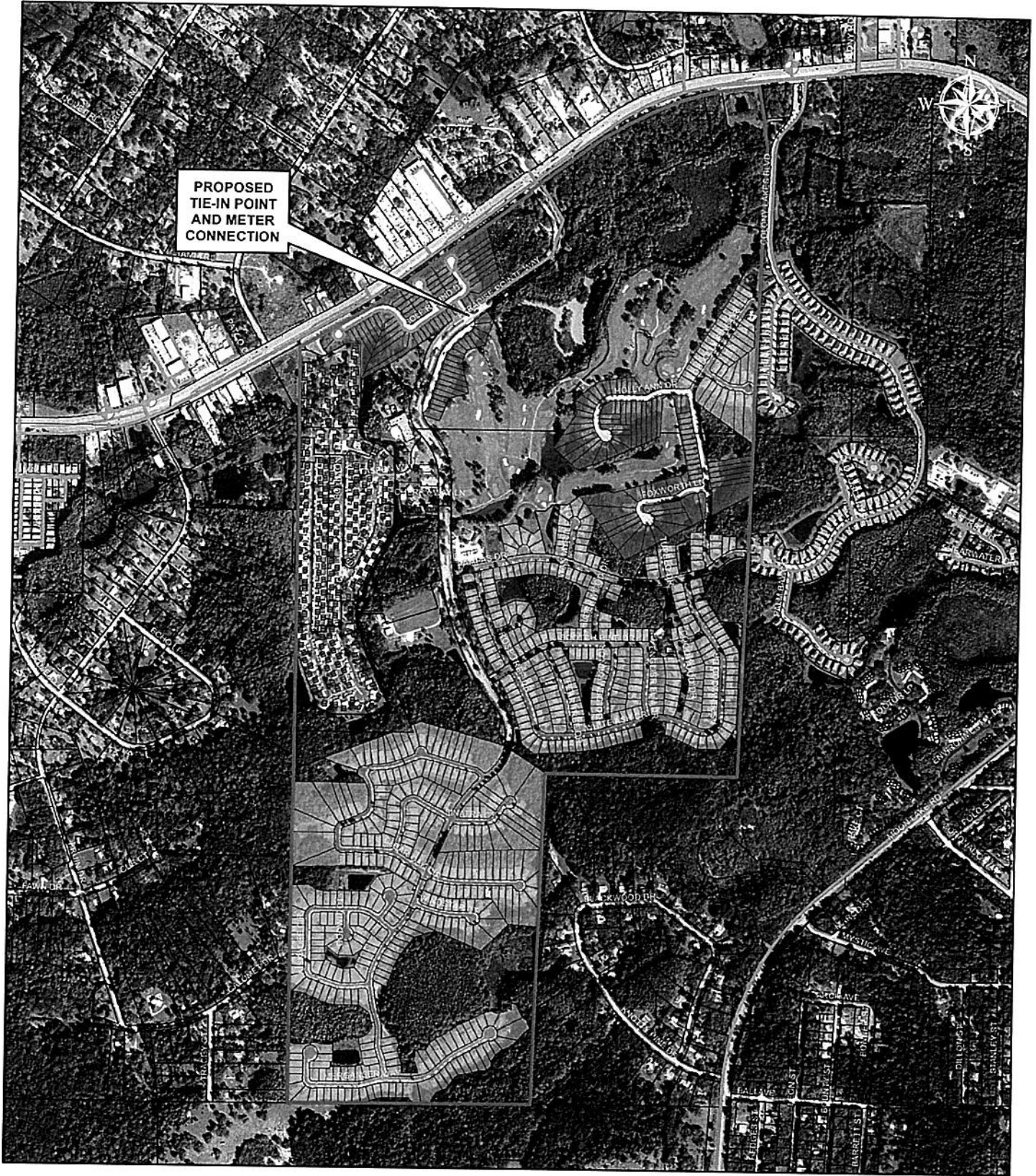

PROPOSED  
TIE-IN POINT  
AND METER  
CONNECTION

D:\PROJECTS\BRUCE\SUMMERTREE\_EXHIBIT\_C\_AS\_3\_11\_PORTRAIT.mxd 2/2013 9:50:51 AM



## SUMMERTREE CONCEPTUAL POINT OF CONNECTION EXHIBIT "D"

UTILITY SERVICES



5/22/2015

CROSS CREEK  
AT SUMMER TREE

PARCEL I.D.	PROPERTY OWNER	ADDRESS	CLASS	ERU
08 25 17 0060 00000 0580	WHITEHEAD WILLIAM & ELAINE	11115 CLEAR OAK CIR	SF	1.0
08 25 17 0090 00000 0050	ANTUNEZ SARAH F	11304 MOLLYMAWK CT	SF	1.0
08 25 17 0090 00000 1330	RIECS JOHN A & BARBARA M	11452 MERGANSER WAY	SF	1.0
08 25 17 0090 00000 1440	D R HORTON INC	11405 MERGANSER WAY	SF	1.0
08 25 17 0090 00000 1420	D R HORTON INC	11413 MERGANSER WAY	SF	1.0
08 25 17 0090 00000 0790	D R HORTON INC	11048 PARADISE POINTE WAY	SF	1.0
08 25 17 0090 00000 1290	CAPUTA JOSEPH F & KAREN K	11432 MERGANSER WAY	SF	1.0
08 25 17 0090 00000 1240	D R HORTON INC	11410 MERGANSER WAY	SF	1.0
08 25 17 0090 00000 0970	D R HORTON INC	11143 MERGANSER WAY	SF	1.0
08 25 17 0090 00000 1150	ECKERT THOMAS EDWARD & JOYCE D	11304 MERGANSER WAY	SF	1.0
08 25 17 0090 00000 1140	D R HORTON INC	11300 MERGANSER WAY	SF	1.0
08 25 17 0090 00000 1090	D R HORTON INC	11230 MERGANSER WAY	SF	1.0
08 25 17 0090 00000 1070	D R HORTON INC	11220 MERGANSER WAY	SF	1.0
08 25 17 0090 00000 1310	DUPREE WAYNE J	11444 MERGANSER WAY	SF	1.0
08 25 17 0090 00000 0330	D R HORTON INC	11234 KISKADEE CIR	SF	1.0
08 25 17 0090 00000 1350	D R HORTON INC	11449 MERGANSER WAY	SF	1.0
08 25 17 0090 00000 1370	D R HORTON INC	11437 MERGANSER WAY	SF	1.0
08 25 17 0090 00000 1390	D R HORTON INC	11429 MERGANSER WAY	SF	1.0
08 25 17 0090 00000 0800	D R HORTON INC	11042 PARADISE POINTE WAY	SF	1.0
08 25 17 0090 00000 1450	UBBEN DOLORES	11401 MERGANSER WAY	SF	1.0
08 25 17 0090 00000 1260	D R HORTON INC	11418 MERGANSER WAY	SF	1.0
08 25 17 0090 00000 0880	D R HORTON INC	11311 MERGANSER WAY	SF	1.0
08 25 17 0090 00000 1230	D R HORTON INC	11406 MERGANSER WAY	SF	1.0
08 25 17 0090 00000 1030	D R HORTON INC	11148 MERGANSER WAY	SF	1.0
08 25 17 0090 00000 1200	D R HORTON INC	11334 MERGANSER WAY	SF	1.0
08 25 17 0090 00000 1060	D R HORTON INC	11210 MERGANSER WAY	SF	1.0
08 25 17 0090 00000 1080	SHAH NEKI & PANKAJ	11224 MERGANSER WAY	SF	1.0
08 25 17 0090 00000 1360	GIANCOLA PHILIP JR &	11445 MERGANSER WAY	SF	1.0
08 25 17 0090 00000 1380	BURKE LIVING TRUST	11433 MERGANSER WAY	SF	1.0
08 25 17 0090 00000 1400	D R HORTON INC	11423 MERGANSER WAY	SF	1.0
08 25 17 0090 00000 1430	GILZOW CHARLES R & JUSTINE K	11409 MERGANSER WAY	SF	1.0
08 25 17 0090 00000 0850	D R HORTON INC	11047 PARADISE POINTE WAY	SF	1.0
08 25 17 0090 00000 1280	PLACE LLOYD E & MARILYNN TRUST	11428 MERGANSER WAY	SF	1.0
08 25 17 0090 00000 0980	D R HORTON INC	11137 MERGANSER WAY	SF	1.0
08 25 17 0090 00000 1020	COSTA HOMES INC	11142 MERGANSER WAY	SF	1.0
08 25 17 0090 00000 0900	POSVIC ROBERT T & JUDITH M	11255 MERGANSER WAY	SF	1.0
08 25 17 0090 00000 0960	D R HORTON INC	11219 MERGANSER WAY	SF	1.0
08 25 17 0090 00000 1160	D R HORTON INC	11310 MERGANSER WAY	SF	1.0
08 25 17 0090 00000 0990	CAPANO FRANK R JR & MAUREEN	11131 MERGANSER WAY	SF	1.0
08 25 17 0090 00000 0870	D R HORTON INC	11035 PARADISE POINTE WAY	SF	1.0
08 25 17 0090 00000 0820	D R HORTON INC	11030 PARADISE POINTE WAY	SF	1.0
08 25 17 0090 00000 0920	WARNELL DONALD &	11243 MERGANSER WAY	SF	1.0
08 25 17 0090 00000 0940	D R HORTON INC	11231 MERGANSER WAY	SF	1.0
08 25 17 0090 00000 1190	D R HORTON INC	11328 MERGANSER WAY	SF	1.0
08 25 17 0090 00000 1170	D R HORTON INC	11316 MERGANSER WAY	SF	1.0
08 25 17 0090 00000 0340	BERRYHILL DONNA J	11240 KISKADEE CIR	SF	1.0
08 25 17 0090 00000 1320	DUPREE WAYNE J	11448 MERGANSER WAY	SF	1.0
08 25 17 0090 00000 1000	PITTSLEY DONALD M REVOC LIV TR	11130 MERGANSER WAY	SF	1.0
08 25 17 0090 00000 1250	D R HORTON INC	11414 MERGANSER WAY	SF	1.0
08 25 17 0090 00000 0910	RAILEY BEVERLY E	11249 MERGANSER WAY	SF	1.0

5/22/2015

CROSS CREEK  
AT SUMMER TREE

08 25 17 0090 0000 0930	D R HORTON INC	11237 MERGANSER WAY	SF	1.0
08 25 17 0090 0000 1050	BENDTZEN RICHARD H &	11156 MERGANSER WAY	SF	1.0
08 25 17 0090 0000 1180	D R HORTON INC	11322 MERGANSER WAY	SF	1.0
08 25 17 0090 0000 0360	D R HORTON INC	11250 KISKADEE CIR	SF	1.0
08 25 17 0090 0000 0350	D R HORTON INC	11244 KISKADEE CIR	SF	1.0
08 25 17 0090 0000 1410	D R HORTON INC	11419 MERGANSER WAY	SF	1.0
08 25 17 0090 0000 0860	D R HORTON INC	11041 PARADISE POINTE WAY	SF	1.0
08 25 17 0090 0000 1270	D R HORTON INC	11424 MERGANSER WAY	SF	1.0
08 25 17 0090 0000 1010	COSTA HOMES INC	11136 MERGANSER WAY	SF	1.0
08 25 17 0090 0000 0950	D R HORTON INC	11225 MERGANSER WAY	SF	1.0
08 25 17 0090 0000 1220	LASLEY FAMILY TRUST	11400 MERGANSER WAY	SF	1.0
08 25 17 0090 0000 1040	SHAH PANKAJ	11152 MERGANSER WAY	SF	1.0
08 25 17 0090 0000 0810	D R HORTON INC	11036 PARADISE POINTE WAY	SF	1.0
08 25 17 0090 0000 0830	D R HORTON INC	11024 PARADISE POINTE WAY	SF	1.0
08 25 17 0090 0000 0890	D R HORTON INC	11305 MERGANSER WAY	SF	1.0
08 25 17 0090 0000 1120	D R HORTON INC	11246 MERGANSER WAY	SF	1.0
08 25 17 0090 0000 1110	D R HORTON INC	11240 MERGANSER WAY	SF	1.0
08 25 17 0090 0000 0310	D R HORTON INC	11224 KISKADEE CIR	SF	1.0
08 25 17 0090 0000 0320	D R HORTON INC	11230 KISKADEE CIR	SF	1.0
08 25 17 0090 0000 1340	KRUK EDWARD S & JOANN	11451 MERGANSER WAY	SF	1.0
08 25 17 0090 0000 0840	LANGE ERICH & HALINA	11053 PARADISE POINTE WAY	SF	1.0
08 25 17 0090 0000 1300	D R HORTON INC	11438 MERGANSER WAY	SF	1.0
08 25 17 0090 0000 1460	ZOZZARO THOMAS & LINDA	11351 MERGANSER WAY	SF	1.0
08 25 17 0090 0000 1210	D R HORTON INC	11354 MERGANSER WAY	SF	1.0
08 25 17 0090 0000 1130	D R HORTON INC	11252 MERGANSER WAY	SF	1.0
08 25 17 0090 0000 1100	D R HORTON INC	11236 MERGANSER WAY	SF	1.0
08 25 17 0060 0000 0060	RHOADES TRUST	11345 CLEAR OAK CIR	SF	1.0
08 25 17 0060 0000 0080	HAMRIC ROBERT L & MIRIAM A	11337 CLEAR OAK CIR	SF	1.0
08 25 17 0070 0000 0710	MORRIS CHARLES M & ROSETTA A	11321 CLEAR OAK CIR	SF	1.0
08 25 17 0060 0000 0120	DIORIO PETER N & RUTH A TTEES	11338 CLEAR OAK CIR	SF	1.0
08 25 17 0060 0000 0250	ROBERTS MORRELL F & CAROLE M	11505 SINATRA CT	SF	1.0
08 25 17 0060 0000 0420	STILES TERRY LEE & KAREN ANN	11439 TURTLE DOVE PL	SF	1.0
08 25 17 0060 0000 0230	LUEG PHYLLIS	11451 SINATRA CT	SF	1.0
08 25 17 0070 0000 1000	HATTENBACK JOHN J &	11234 CLEAR OAK CIR	SF	1.0
08 25 17 0060 0000 0680	HUBER ELAINE M	11442 TURTLE DOVE PL	SF	1.0
08 25 17 0060 0000 0480	DARROW BEATRICE I	11411 TURTLE DOVE PL	SF	1.0
08 25 17 0060 0000 0500	COLLINS CHRISTINE E	11351 TURTLE DOVE PL	SF	1.0
08 25 17 0060 0000 0070	BELL DONALD R & BONNIE J TRUST	11341 CLEAR OAK CIR	SF	1.0
08 25 17 0060 0000 0020	NYLUND DANIEL A & COLLEEN M	11413 CLEAR OAK CIR	SF	1.0
08 25 17 0070 0000 0720	KOZZA DAVID R & JANE	11317 CLEAR OAK CIR	SF	1.0
08 25 17 0060 0000 0130	KEPLER JULIENNE &	11346 CLEAR OAK CIR	SF	1.0
08 25 17 0060 0000 0430	BRANDT RONALD F SR	11435 TURTLE DOVE PL	SF	1.0
08 25 17 0060 0000 0380	HOARD JEAN F TRUST	11455 TURTLE DOVE PL	SF	1.0
08 25 17 0060 0000 0460	DENNEHY LOUANN	11423 TURTLE DOVE PL	SF	1.0
08 25 17 0060 0000 0300	CAFARIELLA ANDREW C REV TRUST	11446 SINATRA CT	SF	1.0
08 25 17 0070 0000 0970	GRAMBO RICHARD E & ANGELA J	11220 CLEAR OAK CIR	SF	1.0
08 25 17 0060 0000 0690	COGAR WILLIAM E & MAUREEN P	11450 TURTLE DOVE PL	SF	1.0
08 25 17 0070 0000 0940	LAWRENCE GERALD & SCHERENE	11208 CLEAR OAK CIR	SF	1.0
08 25 17 0060 0000 0630	HOLTZHOUSE HARVEY R & LINDA S	11352 TURTLE DOVE PL	SF	1.0
08 25 17 0070 0000 1190	FORZAGLIA GLORIA M	11515 BLOOMINGTON CT	SF	1.0
08 25 17 0070 0000 0700	GUILLOZ FAMILY TRUST	11325 CLEAR OAK CIR	SF	1.0

5/22/2015

CROSS CREEK  
AT SUMMER TREE

08 25 17 0060 00000 00A0	SUMMERTREE DEVELOPMENT II INC	11425 CLEAR OAK CIR	SF	1.0
08 25 17 0060 00000 0260	SCAGNELLI LOUISE V	11509 SINATRA CT	SF	1.0
08 25 17 0060 00000 0140	RELYEA REVOCABLE TRUST	11352 CLEAR OAK CIR	SF	1.0
08 25 17 0060 00000 0160	CUSUMANO MARYANN	11408 CLEAR OAK CIR	SF	1.0
08 25 17 0070 00000 1030	BRUSHWEIN CANDIDA R REVOC TR	11308 CLEAR OAK CIR	SF	1.0
08 25 17 0060 00000 0410	WOERMANN E ALLEN &	11443 TURTLE DOVE PL	SF	1.0
08 25 17 0070 00000 0780	YOBLONSKY RICHARD E	11223 CLEAR OAK CIR	SF	1.0
08 25 17 0060 00000 0390	WOOCK DONALD J & SALLY J	11451 TURTLE DOVE PL	SF	1.0
08 25 17 0060 00000 0670	WIRKES DONALD L & DOROTHY G	11436 TURTLE DOVE PL	SF	1.0
08 25 17 0060 00000 0490	CLISSOLD RICHARD & DAWN	11405 TURTLE DOVE PL	SF	1.0
08 25 17 0060 00000 0350	PAYNTER DONNA J	11426 SINATRA CT	SF	1.0
08 25 17 0060 00000 0030	SALAFIA DONALD J & CYNTHIA M	11407 CLEAR OAK CIR	SF	1.0
08 25 17 0070 00000 0730	BALLARD JAMES & JILL	11311 CLEAR OAK CIR	SF	1.0
08 25 17 0060 00000 0440	ROSETTI BARBARA J	11431 TURTLE DOVE PL	SF	1.0
08 25 17 0070 00000 0820	MANCINO LOUISE A	11211 CLEAR OAK CIR	SF	1.0
08 25 17 0060 00000 0110	LEOCI PAUL J & DOROTHY E	11326 CLEAR OAK CIR	SF	1.0
08 25 17 0060 00000 0090	STAGNITTA ROBERT & MARY ANN	11333 CLEAR OAK CIR	SF	1.0
08 25 17 0060 00000 0010	HOLIHAN JAMES R & CONSTANCE	11419 CLEAR OAK CIR	SF	1.0
08 25 17 0070 00000 0740	GUIDA FRANK P	11307 CLEAR OAK CIR	SF	1.0
08 25 17 0070 00000 1060	ROMAN ELSA	11322 CLEAR OAK CIR	SF	1.0
08 25 17 0060 00000 0170	VETRANO ANEVA	11414 CLEAR OAK CIR	SF	1.0
08 25 17 0060 00000 0400	BREAMER LEONARD	11447 TURTLE DOVE PL	SF	1.0
08 25 17 0070 00000 0790	SHARKEY RJ	11217 CLEAR OAK CIR	SF	1.0
08 25 17 0070 00000 0990	WINDISCH PAUL G & JOYCE A &	11228 CLEAR OAK CIR	SF	1.0
08 25 17 0060 00000 0470	HODGES JOHN W JR & PENNY M	11419 TURTLE DOVE PL	SF	1.0
08 25 17 0060 00000 0320	BARNES DONALD A & BETH D &	11438 SINATRA CT	SF	1.0
08 25 17 0070 00000 0950	ZIZZI VERONICA M	11212 CLEAR OAK CIR	SF	1.0
08 25 17 0070 00000 0900	FILLER ELAINE LIVING TRUST	11148 CLEAR OAK CIR	SF	1.0
08 25 17 0060 00000 0520	JOHNSON HELEN H	11146 CLEAR OAK CIR	SF	1.0
08 25 17 0070 00000 0850	WOOLDRIDGE STEVEN & SUSAN I	11201 CLEAR OAK CIR	SF	1.0
08 25 17 0070 00000 1120	FOLTZ RUTH M	11433 BLOOMINGTON CT	SF	1.0
08 25 17 0060 00000 0550	RICCIARDI ALFRED J & LYNN	11131 CLEAR OAK CIR	SF	1.0
08 25 17 0070 00000 1320	PETERSON ANNA TRUSTEE	11414 BLOOMINGTON CT	SF	1.0
08 25 17 0090 00000 0180	SHELMANDINE GERALD & CONNIE	11106 KISKADEE CIR	SF	1.0
08 25 17 0090 00000 0100	NICHOLLS JONATHON W &	11022 KISKADEE CIR	SF	1.0
08 25 17 0060 00000 0610	OLSON EUGENE R & CAROL R	11342 TURTLE DOVE PL	SF	1.0
08 25 17 0070 00000 1070	CAMARA JAMES M & DOROTHY	11401 BLOOMINGTON CT	SF	1.0
08 25 17 0070 00000 0870	LONG MARY ELLEN	11151 CLEAR OAK CIR	SF	1.0
08 25 17 0070 00000 0890	NUGENT ROBERT E & DONNA M	11147 CLEAR OAK CIR	SF	1.0
08 25 17 0070 00000 1280	WEEKS BOBBY G & VIOLET M	11438 BLOOMINGTON CT	SF	1.0
08 25 17 0070 00000 1260	GROSS JOHN L & MARY ANN TRUST	11450 BLOOMINGTON CT	SF	1.0
08 25 17 0090 00000 0120	SNARIC MARTIN E	11032 KISKADEE CIR	SF	1.0
08 25 17 0070 00000 1500	LAESCH HAROLD & ADELE TRUST	11410 WINDSTAR CT	SF	1.0
08 25 17 0090 00000 0700	MICHAELIDIS MICHAEL & FOTINI	11230 PARADISE POINTE WAY	SF	1.0
08 25 17 0090 00000 0580	PURCELL ROBERT & JANET	11230 GODWIT CT	SF	1.0
08 25 17 0090 00000 0560	CRISCI DORIS	11220 GODWIT CT	SF	1.0
08 25 17 0090 00000 0450	COSTA HOMES INC	11133 KISKADEE CIR	SF	1.0
08 25 17 0090 00000 0550	BALLARD MARCIA REV LIV TRUST	11216 GODWIT CT	SF	1.0
08 25 17 0090 00000 0250	SUMMERTREE DEVELOPMENT	11150 KISKADEE CIR	SF	1.0
08 25 17 0090 00000 0380	D R HORTON INC	11233 KISKADEE CIR	SF	1.0
08 25 17 0090 00000 0270	D R HORTON INC	11206 KISKADEE CIR	SF	1.0

5/22/2015

**CROSS CREEK  
AT SUMMER TREE**

08 25 17 0060 0000 0270	FORREST RICHARD E & MARGARET F	11510 SINATRA CT	SF	1.0
08 25 17 0070 0000 1040	FAGAN JOSEPH P & ELEANOR M	11314 CLEAR OAK CIR	SF	1.0
08 25 17 0070 0000 1020	NEWMAN JOHN & LORI ANN	11304 CLEAR OAK CIR	SF	1.0
08 25 17 0060 0000 0210	DYKES JIMMY C & ANN E	11433 SINATRA CT	SF	1.0
08 25 17 0060 0000 0220	MORGAN RUTH	11443 SINATRA CT	SF	1.0
08 25 17 0060 0000 0290	ELLIS ROBERT G & GAIL B	11452 SINATRA CT	SF	1.0
08 25 17 0070 0000 0980	YARROW ROSS JAY &	11224 CLEAR OAK CIR	SF	1.0
08 25 17 0070 0000 0840	CROSS JAMES N &	11207 CLEAR OAK CIR	SF	1.0
08 25 17 0060 0000 0510	CORDERO TRUST	11138 CLEAR OAK CIR	SF	1.0
08 25 17 0070 0000 0930	POTACZALA ESTHER F	11204 CLEAR OAK CIR	SF	1.0
08 25 17 0060 0000 0540	MAY DORIS E	11139 CLEAR OAK CIR	SF	1.0
08 25 17 0090 0000 0060	PANCHOLY GITA N	11308 MOLLYMAWK CT	SF	1.0
08 25 17 0090 0000 0150	GROW JAMES M	11050 KISKADEE CIR	SF	1.0
08 25 17 0090 0000 0140	PICOZZI ANTHONY & DANICE	11044 KISKADEE CIR	SF	1.0
08 25 17 0070 0000 1540	ALLISON HARRY T & GLORIA K	11344 WINDSTAR CT	SF	1.0
08 25 17 0090 0000 0500	D R HORTON INC	11049 KISKADEE CIR	SF	1.0
08 25 17 0090 0000 0590	COSTA HOMES INC	11031 KISKADEE CIR	SF	1.0
08 25 17 0090 0000 0470	D R HORTON INC	11125 KISKADEE CIR	SF	1.0
08 25 17 0090 0000 0630	D R HORTON INC	11001 KISKADEE CIR	SF	1.0
08 25 17 0090 0000 0640	D R HORTON INC	11215 PARADISE POINTE WAY	SF	1.0
08 25 17 0090 0000 0720	SLATER SCOTT & ELIZABETH	11220 PARADISE POINTE WAY	SF	1.0
08 25 17 0070 0000 1220	ROBINSON NELLIE M REVOC TRUST	11514 BLOOMINGTON CT	SF	1.0
08 25 17 0070 0000 1400	D'ONOFRIO GLORIA &	11415 WINDSTAR CT	SF	1.0
08 25 17 0090 0000 0010	SUMMERTREE DEVELOPMENT	11240 MOLLYMAWK CT	SF	1.0
08 25 17 0090 0000 0480	D R HORTON INC	11103 KISKADEE CIR	SF	1.0
08 25 17 0090 0000 0610	D R HORTON INC	11011 KISKADEE CIR	SF	1.0
08 25 17 0090 0000 0690	SCHWARTZ BARRY J & FRIEDA	11234 PARADISE POINTE WAY	SF	1.0
08 25 17 0090 0000 0570	BANOVIC IVAN & DELPHINE	11224 GODWIT CT	SF	1.0
08 25 17 0090 0000 0740	PUTSKY CAROLYN	11212 PARADISE POINTE WAY	SF	1.0
08 25 17 0090 0000 0400	D R HORTON INC	11219 KISKADEE CIR	SF	1.0
08 25 17 0090 0000 0300	CULLER JACQUELINE S	11220 KISKADEE CIR	SF	1.0
08 25 17 0060 0000 0450	HEMMINGS WALTER H & LOLITA H	11427 TURTLE DOVE PL	SF	1.0
08 25 17 0070 0000 1010	KING BLANCHE M	11238 CLEAR OAK CIR	SF	1.0
08 25 17 0060 0000 0650	REES JOHN W &	11410 TURTLE DOVE PL	SF	1.0
08 25 17 0070 0000 0960	YOUNG RICHARD C & CLAIRE	11216 CLEAR OAK CIR	SF	1.0
08 25 17 0060 0000 0340	BALDAUFF DAVID R	11430 SINATRA CT	SF	1.0
08 25 17 0060 0000 0360	LOTITO ANTHONY & JOY	11418 SINATRA CT	SF	1.0
08 25 17 0070 0000 1170	WENDELL HAROLD & SYLVIA TTEES	11505 BLOOMINGTON CT	SF	1.0
08 25 17 0070 0000 1150	ZORE LARRY V & ELSIE R	11451 BLOOMINGTON CT	SF	1.0
08 25 17 0070 0000 1110	ALBERT GEORGE R & JOAN E	11427 BLOOMINGTON CT	SF	1.0
08 25 17 0070 0000 1090	DOYLE BARBARA A TRUST	11413 BLOOMINGTON CT	SF	1.0
08 25 17 0070 0000 1310	ROBERTS JOHN L & BARBARA H	11420 BLOOMINGTON CT	SF	1.0
08 25 17 0070 0000 1300	RIVARD GILLIS & MARIETTE	11426 BLOOMINGTON CT	SF	1.0
08 25 17 0090 0000 0040	SHAH PANKAJ	11300 MOLLYMAWK CT	SF	1.0
08 25 17 0070 0000 1380	CRAIGIE LOIS H	11403 WINDSTAR CT	SF	1.0
08 25 17 0070 0000 1430	GUERRIERO LIDIA C TRUST	11433 WINDSTAR CT	SF	1.0
08 25 17 0070 0000 1490	ALIX PHILIP & JEAN M	11416 WINDSTAR CT	SF	1.0
08 25 17 0070 0000 1480	CAVIN SHEILA J TRUST THE	11422 WINDSTAR CT	SF	1.0
08 25 17 0070 0000 1460	LAKRITZ GLORIA R	11432 WINDSTAR CT	SF	1.0
08 25 17 0090 0000 0650	D R HORTON INC	11211 PARADISE POINTE WAY	SF	1.0
08 25 17 0090 0000 0430	MCEUEN FRANCES	11145 KISKADEE CIR	SF	1.0

5/22/2015

**CROSS CREEK  
AT SUMMER TREE**

08 25 17 0090 00000 0290	REDUS FLORIDA HOUSING LLC	11214 KISKADEE CIR	SF	1.0
08 25 17 0090 00000 0760	HEIDRICK RICHARD M & LORRAINE	11202 PARADISE POINTE WAY	SF	1.0
08 25 17 0090 00000 0390	D R HORTON INC	11225 KISKADEE CIR	SF	1.0
08 25 17 0090 00000 0370	D R HORTON INC	11243 KISKADEE CIR	SF	1.0
08 25 17 0070 00000 0860	FERRARI JERRY G & MILDRED	11153 CLEAR OAK CIR	SF	1.0
08 25 17 0060 00000 0530	CORTOPASSI MARIO & JEANNE	11145 CLEAR OAK CIR	SF	1.0
08 25 17 0090 00000 0070	D R HORTON INC	11309 MOLLYMAWK CT	SF	1.0
08 25 17 0090 00000 0080	SUMMERTREE DEVELOPMENT	11305 MOLLYMAWK CT	SF	1.0
08 25 17 0070 00000 1250	BETLINSKI MARY ELLEN	11500 BLOOMINGTON CT	SF	1.0
08 25 17 0090 00000 0130	PASSENTI RICHARD M & CAROLYN	11038 KISKADEE CIR	SF	1.0
08 25 17 0070 00000 1370	SHIMKO JOSEPH A & BARBARA A	11353 WINDSTAR CT	SF	1.0
08 25 17 0070 00000 1440	GOSS THOMAS J	11437 WINDSTAR CT	SF	1.0
08 25 17 0090 00000 0200	JOHNSON JUDITH E	11114 KISKADEE CIR	SF	1.0
08 25 17 0070 00000 1520	BUCHMILLER GORDON A SR	11400 WINDSTAR CT	SF	1.0
08 25 17 0070 00000 0760	AARON JOSEPH S & THELMA M	11247 CLEAR OAK CIR	SF	1.0
08 25 17 0060 00000 0150	HURLEY RICHARD L & CHARLENE J	11402 CLEAR OAK CIR	SF	1.0
08 25 17 0060 00000 0190	OATES WILLIAM & FLORENCE TRUST	11426 CLEAR OAK CIR	SF	1.0
08 25 17 0070 00000 0810	JAY LARRY G & PATRICIA B	11213 CLEAR OAK CIR	SF	1.0
08 25 17 0060 00000 0200	WHITNEY FLOYD JR & JANET TRUST	11425 SINATRA CT	SF	1.0
08 25 17 0070 00000 0830	SANTORA DOMINICK J & JOAN	11209 CLEAR OAK CIR	SF	1.0
08 25 17 0060 00000 0310	VAUGHN ALEX & JUANITA L	11442 SINATRA CT	SF	1.0
08 25 17 0060 00000 0370	CLEMENT CURTIS H & MARCELLE B	11416 SINATRA CT	SF	1.0
08 25 17 0060 00000 0600	MARUDAS OLGA	11122 CLEAR OAK CIR	SF	1.0
08 25 17 0070 00000 1180	HANKINS TRUMAN F & NANCY L	11511 BLOOMINGTON CT	SF	1.0
08 25 17 0070 00000 1080	KOLL KARIN	11407 BLOOMINGTON CT	SF	1.0
08 25 17 0070 00000 0880	ROBERTS HAROLD L & KATHLEEN E	11149 CLEAR OAK CIR	SF	1.0
08 25 17 0070 00000 1200	AIELLO LEONARD J	11519 BLOOMINGTON CT	SF	1.0
08 25 17 0070 00000 1340	IACOVACCI STELLA	11404 BLOOMINGTON CT	SF	1.0
08 25 17 0070 00000 1210	KLOBUCHAR BETTY LOU	11520 BLOOMINGTON CT	SF	1.0
08 25 17 0070 00000 1240	MIKUT ROBERT C & MARGARET M	11504 BLOOMINGTON CT	SF	1.0
08 25 17 0090 00000 0110	ROBERTSON GERALD W & LINDA G	11028 KISKADEE CIR	SF	1.0
08 25 17 0090 00000 0090	COSTA HOMES INC	11016 KISKADEE CIR	SF	1.0
08 25 17 0090 00000 0510	COSTA HOMES INC	11043 KISKADEE CIR	SF	1.0
08 25 17 0090 00000 0620	D R HORTON INC	11007 KISKADEE CIR	SF	1.0
08 25 17 0090 00000 0520	SUMMERTREE DEVELOPMENT	11229 GODWIT CT	SF	1.0
08 25 17 0090 00000 0530	STEINBACHER ARLENE C &	11225 GODWIT CT	SF	1.0
08 25 17 0060 00000 0590	PERROTTE LEANDER & JOYCE	11116 CLEAR OAK CIR	SF	1.0
08 25 17 0070 00000 1160	KING SIDNEY O & JOAN C &	11501 BLOOMINGTON CT	SF	1.0
08 25 17 0070 00000 1100	FOLEY SHIRLEY A	11421 BLOOMINGTON CT	SF	1.0
08 25 17 0070 00000 1350	DAVID TULLIO & PAOLA TRUST	11400 BLOOMINGTON CT	SF	1.0
08 25 17 0070 00000 1290	PECK WILLIAM V & PEGGY A	11432 BLOOMINGTON CT	SF	1.0
08 25 17 0070 00000 1230	BLANK MERLE W & MARY RITA	11508 BLOOMINGTON CT	SF	1.0
08 25 17 0090 00000 0160	D R HORTON INC	11056 KISKADEE CIR	SF	1.0
08 25 17 0070 00000 1390	CONDON AGNES T	11409 WINDSTAR CT	SF	1.0
08 25 17 0090 00000 0030	D R HORTON INC	11254 MOLLYMAWK CT	SF	1.0
08 25 17 0090 00000 0020	D R HORTON INC	11248 MOLLYMAWK CT	SF	1.0
08 25 17 0090 00000 0600	D R HORTON INC	11021 KISKADEE CIR	SF	1.0
08 25 17 0070 00000 1450	RYAN ROBERT J & ANN MARIE	11436 WINDSTAR CT	SF	1.0
08 25 17 0090 00000 0710	CATRICKES CONSTANTINE P &	11226 PARADISE POINTE WAY	SF	1.0
08 25 17 0090 00000 0730	FIROSZ D R & A R TRUST	11216 PARADISE POINTE WAY	SF	1.0
08 25 17 0090 00000 0750	D R HORTON INC	11206 PARADISE POINTE WAY	SF	1.0

5/22/2015

**CROSS CREEK  
AT SUMMER TREE**

08 25 17 0090 00000 0410	D R HORTON INC	11213 KISKADEE CIR	SF	1.0
08 25 17 0090 00000 0260	SUMMERTREE DEVELOPMENT	11202 KISKADEE CIR	SF	1.0
08 25 17 0070 00000 1510	YOUNG W E & R B REV LIV TRUST	11406 WINDSTAR CT	SF	1.0
08 25 17 0090 00000 0220	SUMMERTREE DEVELOPMENT	11124 KISKADEE CIR	SF	1.0
08 25 17 0090 00000 0540	GONZALEZ ESTHER M & SANTIAGO	11221 GODWIT CT	SF	1.0
08 25 17 0090 00000 0240	SUMMERTREE DEVELOPMENT	11138 KISKADEE CIR	SF	1.0
08 25 17 0090 00000 0670	D R HORTON INC	11201 PARADISE POINTE WAY	SF	1.0
08 25 17 0090 00000 0780	ROEMER WILLIAM C & SHIRLEY	11144 PARADISE POINTE WAY	SF	1.0
08 25 17 0090 00000 0420	D R HORTON INC	11205 KISKADEE CIR	SF	1.0
08 25 17 0090 00000 0770	ROBBINS JERRY H	11150 PARADISE POINTE WAY	SF	1.0
08 25 17 0090 00000 0280	D R HORTON INC	11210 KISKADEE CIR	SF	1.0
08 25 17 0060 00000 0050	IANNUZZO JAMES J & VICTORIA	11351 CLEAR OAK CIR	SF	1.0
08 25 17 0060 00000 0040	BELISLE LIONEL F & CECILE T	11403 CLEAR OAK CIR	SF	1.0
08 25 17 0060 00000 0100	GALLETINE TERRY E & PENNY S	11327 CLEAR OAK CIR	SF	1.0
08 25 17 0070 00000 0750	TRANCUCCI JUDITH E &	11303 CLEAR OAK CIR	SF	1.0
08 25 17 0060 00000 0180	RISOLDI KATHLEEN M	11420 CLEAR OAK CIR	SF	1.0
08 25 17 0070 00000 1050	HORNEDO FERNANDO E & ROSEMARY	11318 CLEAR OAK CIR	SF	1.0
08 25 17 0060 00000 0240	DOVE PETER E B & SANDRA	11501 SINATRA CT	SF	1.0
08 25 17 0070 00000 0800	EHRHARDT ROBERT F SR & LINDA	11215 CLEAR OAK CIR	SF	1.0
08 25 17 0060 00000 0660	PRIOR ALPHONSE & AGNES M	11424 TURTLE DOVE PL	SF	1.0
08 25 17 0060 00000 0280	KSK REVOC INTER VIVOS LIV TR	11504 SINATRA CT	SF	1.0
08 25 17 0060 00000 0640	HADA ALBA C	11404 TURTLE DOVE PL	SF	1.0
08 25 17 0060 00000 0330	HOLLY MARGARET L REV LIV TRUST	11434 SINATRA CT	SF	1.0
08 25 17 0070 00000 0920	ST GERMAIN FAMILY TRUST	11152 CLEAR OAK CIR	SF	1.0
08 25 17 0070 00000 0910	SCHEIFLA LORRAINE A	11150 CLEAR OAK CIR	SF	1.0
08 25 17 0060 00000 0620	HEYLEK FRANK A & BARBARA TRST	11348 TURTLE DOVE PL	SF	1.0
08 25 17 0070 00000 1140	NAME REDACTED	ADDRESS REDACTED BLMNGTN	SF	1.0
08 25 17 0070 00000 1130	TURNER FLORENCE REV TRUST	11439 BLOOMINGTON CT	SF	1.0
08 25 17 0060 00000 0560	RHODES GERALD & THERESA	11125 CLEAR OAK CIR	SF	1.0
08 25 17 0060 00000 0570	WOLOWICZ IRMA &	11121 CLEAR OAK CIR	SF	1.0
08 25 17 0070 00000 1330	DEL PLATO DOMINICK &	11410 BLOOMINGTON CT	SF	1.0
08 25 17 0090 00000 0190	GRAVE SUSAN & GERD &	11110 KISKADEE CIR	SF	1.0
08 25 17 0070 00000 1360	BLACK CHARLES L & ELAINE	11345 WINDSTAR CT	SF	1.0
08 25 17 0090 00000 0170	RAMPINO ANN	11102 KISKADEE CIR	SF	1.0
08 25 17 0070 00000 1410	BUDZISZ FAMILY LIVING TRUST	11421 WINDSTAR CT	SF	1.0
08 25 17 0070 00000 1420	SABAS JACK W & VERL JEAN	11427 WINDSTAR CT	SF	1.0
08 25 17 0070 00000 1530	KRANICK EDWARD J JR & FRANCES	11348 WINDSTAR CT	SF	1.0
08 25 17 0090 00000 0490	D R HORTON INC	11055 KISKADEE CIR	SF	1.0
08 25 17 0090 00000 0210	SUMMERTREE DEVELOPMENT	11118 KISKADEE CIR	SF	1.0
08 25 17 0070 00000 1470	KASSEL RICHARD L & LOIS M	11428 WINDSTAR CT	SF	1.0
08 25 17 0090 00000 0460	D R HORTON INC	11129 KISKADEE CIR	SF	1.0
08 25 17 0090 00000 0230	SUMMERTREE DEVELOPMENT	11130 KISKADEE CIR	SF	1.0
08 25 17 0090 00000 0440	CARR EMMETTE DON & MARY ANN	11139 KISKADEE CIR	SF	1.0
08 25 17 0090 00000 0660	MCGARRIGLE KATHLEEN J	11205 PARADISE POINTE WAY	SF	1.0
08 25 17 0090 00000 0680	D R HORTON INC	11147 PARADISE POINTE WAY	SF	1.0
				<b>299.0</b>

5/22/2015

**FAIRWAYS  
AT SUMMER TREE**

PARCEL I.D.	PROPERTY OWNER	ADDRESS	CLASS	ERU
05 25 17 0040 0000 0150	RAIMONDI FRANCIS J & CHERYL A	12147 LOBLOLLY PINE DR	SF	1.0
05 25 17 0040 0000 0130	NODAR BENJAMIN S	12137 LOBLOLLY PINE DR	SF	1.0
05 25 17 0040 0000 0200	POST DONALD F	12132 LOBLOLLY PINE DR	SF	1.0
05 25 17 0040 0000 0090	WHITE EDWARD D & GLORIA J	12119 LOBLOLLY PINE DR	SF	1.0
05 25 17 0040 0000 0010	FOSTER JAMES A & HEIDI J	12039 LOBLOLLY PINE DR	SF	1.0
05 25 17 0040 0000 0320	SIERRA-CANDELARIO ANNA	11826 IVYWOOD PL	SF	1.0
05 25 17 0040 0000 0210	MCDONALD RUSSELL & JOAN	12128 LOBLOLLY PINE DR	SF	1.0
05 25 17 0040 0000 0260	BROUKER EUGENE & GWEN	11743 IVYWOOD PL	SF	1.0
05 25 17 0040 0000 0030	LACAVA MICHAEL & BARBARA M	12049 LOBLOLLY PINE DR	SF	1.0
05 25 17 0040 0000 0350	KUCERA KAREL & JAROSLAVA	11808 IVYWOOD PL	SF	1.0
05 25 17 0040 0000 0170	GALLAGHER MARY L	12201 LOBLOLLY PINE DR	SF	1.0
05 25 17 0040 0000 0070	MANISCALCO THOMAS J & CAROL A	12111 LOBLOLLY PINE DR	SF	1.0
05 25 17 0040 0000 0240	WHITT ROBERT F &	12114 LOBLOLLY PINE DR	SF	1.0
05 25 17 0040 0000 0060	KOESTNER MARIANNE	12107 LOBLOLLY PINE DR	SF	1.0
05 25 17 0040 0000 0140	MILARCH ROGER & SHARON	12143 LOBLOLLY PINE DR	SF	1.0
05 25 17 0040 0000 0180	HORNE DARLENE F	12142 LOBLOLLY PINE DR	SF	1.0
05 25 17 0040 0000 0190	MINARDO SAMUEL G & ROSE J &	12136 LOBLOLLY PINE DR	SF	1.0
05 25 17 0040 0000 0100	VANCIK JUANITA E REV TRUST	12123 LOBLOLLY PINE DR	SF	1.0
05 25 17 0040 0000 0080	12115 LOBLOLLY PINE ROAD LLC	12115 LOBLOLLY PINE DR	SF	1.0
05 25 17 0040 0000 0230	SOMMA JAMES A & MAVIS J	12118 LOBLOLLY PINE DR	SF	1.0
05 25 17 0040 0000 0310	VAN LIERE VIVIAN R	11829 IVYWOOD PL	SF	1.0
05 25 17 0040 0000 0050	MEAGHER WILLIAM & PATRICIA A	12103 LOBLOLLY PINE DR	SF	1.0
05 25 17 0040 0000 0290	BIALKOSKI TRUST	11815 IVYWOOD PL	SF	1.0
05 25 17 0040 0000 0300	SCHEMBARI VINCENT & PASQUALINA	11821 IVYWOOD PL	SF	1.0
05 25 17 0040 0000 0280	DESORDI ERNEST F & DOLORES J	11807 IVYWOOD PL	SF	1.0
05 25 17 0040 0000 0270	GRAZIANI ANGELO & ELIZABETH	11801 IVYWOOD PL	SF	1.0
05 25 17 0040 0000 0340	WALTER RAYMOND A & HELEN J	11814 IVYWOOD PL	SF	1.0
05 25 17 0040 0000 0250	MALERBA ANN K	12110 LOBLOLLY PINE DR	SF	1.0
05 25 17 0040 0000 0040	MARTIN MARION A	12053 LOBLOLLY PINE DR	SF	1.0
05 25 17 0040 0000 0330	HAWKINS WAYNE K & PENNY L	11818 IVYWOOD PL	SF	1.0
05 25 17 0040 0000 0360	MADERA MILDRED H	11804 IVYWOOD PL	SF	1.0
05 25 17 0040 0000 0380	KEIGHER WALTER F & SHIRLEY A	11742 IVYWOOD PL	SF	1.0
05 25 17 0040 0000 0370	PEERY KENT E & PATRICIA A	11800 IVYWOOD PL	SF	1.0
05 25 17 0040 0000 0160	MELLECKER BROOKS E &	12153 LOBLOLLY PINE DR	SF	1.0
05 25 17 0040 0000 0120	GOOD PERRY T JR	12133 LOBLOLLY PINE DR	SF	1.0
05 25 17 0040 0000 0110	BROCKMANN ROBERTA	12129 LOBLOLLY PINE DR	SF	1.0
05 25 17 0040 0000 0220	POVOLNY ROBERT G & CAROL	12122 LOBLOLLY PINE DR	SF	1.0
05 25 17 0040 0000 0020	SMITH ANDREW W & LAUREN C	12045 LOBLOLLY PINE DR	SF	1.0
				<b>38.0</b>



5/22/2015

**THE GREENS  
AT SUMMER TREE**

PARCEL I.D.	PROPERTY OWNER	ADDRESS	CLASS	ERU
05 25 17 0060 00000 0310	WUDTE WILLIAM & BARBARA TTEES	11440 GOLF ROUND DR	MF	0.5
05 25 17 0060 00000 0480	ZALTA MURRAY & ZORAIDA	12210 PUTTER GREEN CT	MF	0.5
05 25 17 0060 00000 0390	ANTTILA ROY & PATRICIA M	11451 GOLF ROUND DR	MF	0.5
05 25 17 0060 00000 0500	HIGHFIELD WILLIAM & MARGARET	12205 PUTTER GREEN CT	MF	0.5
05 25 17 0060 00000 0580	MASON JAMES M	11317 GOLF ROUND DR	MF	0.5
05 25 17 0060 00000 0100	BROWN DAVID E III & MARY M	11306 GOLF ROUND DR	MF	0.5
05 25 17 0060 00000 0090	BOLLI SHIRLEY J &	11244 GOLF ROUND DR	MF	0.5
05 25 17 0060 00000 0080	TUCKER WILBUR C & JOANNE W	11240 GOLF ROUND DR	MF	0.5
05 25 17 0060 00000 0070	BONDI PHILIP A & NELL G	11238 GOLF ROUND DR	MF	0.5
05 25 17 0060 00000 0280	SENTINELLA JOHN & LOUISE A	11428 GOLF ROUND DR	MF	0.5
05 25 17 0060 00000 0410	SOWA EUGENE & MARY LOU	11443 GOLF ROUND DR	MF	0.5
05 25 17 0060 00000 0510	CROZIER JOSEPH & MARY JANE	12201 PUTTER GREEN CT	MF	0.5
05 25 17 0060 00000 0230	MARKESE RAYMOND	11404 GOLF ROUND DR	MF	0.5
05 25 17 0060 00000 0210	SULLIVAN JOHN L & ANNE MARIE	11354 GOLF ROUND DR	MF	0.5
05 25 17 0060 00000 0050	MAURO JOHN & MILDRED	11234 GOLF ROUND DR	MF	0.5
05 25 17 0060 00000 0160	EHRlich SANDRA L REVOC TRUST	11334 GOLF ROUND DR	MF	0.5
05 25 17 0050 00000 0050	DINARDO CARLO & IRENE	12122 TOURNAMENT VIEW AVE	MF	0.5
05 25 17 0050 00000 0100	MIHAILOVICH BORIS & INES	12054 TOURNAMENT VIEW AVE	MF	0.5
05 25 17 0060 00000 0180	FOLEY P A & GILMORE J P &	11342 GOLF ROUND DR	MF	0.5
05 25 17 0050 00000 0040	FLERI ALFONSO N & SANTA K	12126 TOURNAMENT VIEW AVE	MF	0.5
05 25 17 0060 00000 0150	EPP LAWRENCE J &	11330 GOLF ROUND DR	MF	0.5
05 25 17 0050 00000 0070	SIDES ROBERT L &	12112 TOURNAMENT VIEW AVE	MF	0.5
05 25 17 0050 00000 0080	BERGSON DAWN L	12106 TOURNAMENT VIEW AVE	MF	0.5
05 25 17 0060 00000 0300	SCHWIESOW RONALD E	11436 GOLF ROUND DR	MF	0.5
05 25 17 0060 00000 0490	WHITE WILLIAM C & ANNETTE R	12209 PUTTER GREEN CT	MF	0.5
05 25 17 0060 00000 0600	ELEFANTE JOSEPH	11307 GOLF ROUND DR	MF	0.5
05 25 17 0060 00000 0380	CANOSA ANTHONY J	11455 GOLF ROUND DR	MF	0.5
05 25 17 0060 00000 0400	PURPURA PETER P & ROSE A	11447 GOLF ROUND DR	MF	0.5
05 25 17 0060 00000 0530	SCHENCK THERESA A	12147 PUTTER GREEN CT	MF	0.5
05 25 17 0050 00000 0030	HOEHN TRUST	12130 TOURNAMENT VIEW AVE	MF	0.5
05 25 17 0050 00000 0170	FOGARTY JOHN F & ROMONA	12026 TOURNAMENT VIEW AVE	MF	0.5
05 25 17 0060 00000 0350	CLARKE E H & M REV TRUST	11456 GOLF ROUND DR	MF	0.5
05 25 17 0060 00000 0340	CHRISTIANSEN HELEN	11452 GOLF ROUND DR	MF	0.5
05 25 17 0060 00000 0370	JABLONSKI JOSEPH J & DONNA	11459 GOLF ROUND DR	MF	0.5
05 25 17 0060 00000 0440	MCLOUGHLIN DANIEL J & BARBARA	12150 PUTTER GREEN CT	MF	0.5
05 25 17 0060 00000 0540	GUIDO JOSEPH P & JOANN M	12143 PUTTER GREEN CT	MF	0.5
05 25 17 0060 00000 0570	SANTO ANTHONY E & MARIA H	11321 GOLF ROUND DR	MF	0.5
05 25 17 0050 00000 0010	LUEBKE KRESS A SR TRUST	12136 TOURNAMENT VIEW AVE	MF	0.5
05 25 17 0060 00000 0190	LACROIX DOROTHY F REVOC TRUST	11346 GOLF ROUND DR	MF	0.5
05 25 17 0050 00000 0060	DINARDO CARLO & IRENE	12118 TOURNAMENT VIEW AVE	MF	0.5
05 25 17 0060 00000 0320	PITTELLI SYLVIA REVOCABLE TR	11444 GOLF ROUND DR	MF	0.5
05 25 17 0060 00000 0290	MACCARONE CHARLES & DONNA	11432 GOLF ROUND DR	MF	0.5
05 25 17 0060 00000 0450	DROSDICK CATHERINE K	12154 PUTTER GREEN CT	MF	0.5
05 25 17 0060 00000 0520	OWEN NORMAN	12151 PUTTER GREEN CT	MF	0.5
05 25 17 0060 00000 0560	HELLMANN KARIN U	11325 GOLF ROUND DR	MF	0.5
05 25 17 0060 00000 0220	LINZAGA E T TRUST &	11400 GOLF ROUND DR	MF	0.5
05 25 17 0060 00000 0060	DENITTIS JOSEPH M &	11236 GOLF ROUND DR	MF	0.5
05 25 17 0050 00000 0020	BOBLITT BONNIE M TRUSTEE	12134 TOURNAMENT VIEW AVE	MF	0.5
05 25 17 0060 00000 0140	RE JOHN F & PHYLLIS M	11326 GOLF ROUND DR	MF	0.5

5/22/2015

THE GREENS  
AT SUMMER TREE

05 25 17 0060 00000 0470	VILLELLA JOSEPH F SR DECEASED	12204 PUTTER GREEN CT	MF	0.5
05 25 17 0060 00000 0460	NORTON AUDREY A	12200 PUTTER GREEN CT	MF	0.5
05 25 17 0060 00000 0270	JURKOWSKI WILLIAM J	11424 GOLF ROUND DR	MF	0.5
05 25 17 0060 00000 0250	BEVEN ROSEANN	11412 GOLF ROUND DR	MF	0.5
05 25 17 0060 00000 0110	FINLEY JOHN R & MICHELINE F	11314 GOLF ROUND DR	MF	0.5
05 25 17 0050 00000 0120	MACCHIA JOHN M & GRACE D TRUST	12046 TOURNAMENT VIEW AVE	MF	0.5
05 25 17 0060 00000 0430	TYSZKO THOMAS P & LORETTA N	12146 PUTTER GREEN CT	MF	0.5
05 25 17 0060 00000 0260	LONGO ROBERT J SR & BARBARA F	11416 GOLF ROUND DR	MF	0.5
05 25 17 0060 00000 0550	BOLING IRMGARD & JAMES R	11329 GOLF ROUND DR	MF	0.5
05 25 17 0060 00000 0130	LIGUORI ANTHONY J &	11322 GOLF ROUND DR	MF	0.5
05 25 17 0060 00000 0040	LARSON BERT G & LILLIAN M	11232 GOLF ROUND DR	MF	0.5
05 25 17 0050 00000 0200	KISKO PAUL & ANGELA	12014 TOURNAMENT VIEW AVE	MF	0.5
05 25 17 0060 00000 0170	MITCHELL NICOLE A &	11338 GOLF ROUND DR	MF	0.5
05 25 17 0050 00000 0090	VESELY CHARLES E TRUST	12102 TOURNAMENT VIEW AVE	MF	0.5
05 25 17 0050 00000 0130	GRAHAM JUDITH A	12040 TOURNAMENT VIEW AVE	MF	0.5
05 25 17 0050 00000 0160	DINARDO CARLO & IRENE & ET AL	12030 TOURNAMENT VIEW AVE	MF	0.5
05 25 17 0050 00000 0140	MAZZOCCO SHERRI L &	12038 TOURNAMENT VIEW AVE	MF	0.5
05 25 17 0050 00000 0150	DINARDO CARLO & IRENE & ET AL	12034 TOURNAMENT VIEW AVE	MF	0.5
05 25 17 0050 00000 0180	GUGLIUZZA F L & J M REV TRUST	12022 TOURNAMENT VIEW AVE	MF	0.5
05 25 17 0050 00000 0190	CARILLO MARY	12018 TOURNAMENT VIEW AVE	MF	0.5
05 25 17 0060 00000 0360	CARILLO NICHOLAS	11460 GOLF ROUND DR	MF	0.5
05 25 17 0060 00000 0030	FARLEY DAVID A & GAIL M	11228 GOLF ROUND DR	MF	0.5
05 25 17 0050 00000 0110	JACKSON-TRAWINSKI PATRICIA A	12050 TOURNAMENT VIEW AVE	MF	0.5
05 25 17 0060 00000 0330	BROSCH THEODORE A & JUDITH A	11448 GOLF ROUND DR	MF	0.5
05 25 17 0060 00000 0420	SCUDERI RONALD & MARY	11439 GOLF ROUND DR	MF	0.5
05 25 17 0060 00000 0590	ARNETT BARBARA A	11313 GOLF ROUND DR	MF	0.5
05 25 17 0060 00000 0240	LABODA JOHN & ANNE	11408 GOLF ROUND DR	MF	0.5
05 25 17 0060 00000 0120	HUNTER CHRISTINE M & ALLAN W	11318 GOLF ROUND DR	MF	0.5
05 25 17 0060 00000 0200	SOMMA MARTIN & GLORIA REV TR	11350 GOLF ROUND DR	MF	0.5
05 25 17 0060 00000 0010	LAMBERT MICHAEL &	11217 GOLF ROUND DR	MF	0.5
05 25 17 0060 00000 0020	SOLOMON ALLAN & JOANNE	11218 GOLF ROUND DR	MF	0.5
				<b>39.0</b>

POINTE WEST  
AT SUMMER TREE

PARCEL I.D.	PROPERTY OWNER	ADDRESS	CLASS	ERU
08 25 17 055A 00100 00A0	KIENLE LOUISE D	11928 CARISSA LN	MF	0.5
08 25 17 055A 00200 00A0	BRINDISE FLEURETTE	11924 CARISSA LN	MF	0.5
08 25 17 055B 05200 00A0	SHERWIN JUDITH	11925 BOYNTON LN	MF	0.5
08 25 17 055A 00400 00A0	COPELAND SOPHIA L	11914 CARISSA LN	MF	0.5
08 25 17 055B 05400 00B0	RIGGIO THERESA H	11919 BOYNTON LN	MF	0.5
08 25 17 055A 00700 00A0	RAMPINO ANTHONY M & ANN M TRST	11909 CARISSA LN	MF	0.5
08 25 17 055A 00800 00B0	SABATINO THERESA J &	11907 CARISSA LN	MF	0.5
08 25 17 055B 05600 00B0	PIETRAS NANCY	11911 BOYNTON LN	MF	0.5
08 25 17 055B 05700 00B0	ROSATO VINCENT P & GERALDINE	11907 BOYNTON LN	MF	0.5
08 25 17 055B 05700 00A0	VICTOR LORRAINE	11905 BOYNTON LN	MF	0.5
08 25 17 055D 11500 00B0	SCHMITT LORRAINE	11903 BAYONET LN	MF	0.5
08 25 17 055A 03600 00B0	ROSSITER LORI	11840 CARISSA LN	MF	0.5
08 25 17 055A 02500 00B0	TYLER THOMAS L & LINDA D	11836 BOYNTON LN	MF	0.5
08 25 17 055A 01300 00B0	WHITNEY LEONARD P	11831 CARISSA LN	MF	0.5
08 25 17 055E 038G0 00A0	POLANCIH MARCIA M TRUST	11938 CARISSA LN	MF	0.5
08 25 17 055E 017G0 00B0	DUVAL CLIFFORD O TRUST &	11935 BOYNTON LN	MF	0.5
08 25 17 055C 10900 00B0	OWCA MARLA LOUISE TRUST	11927 BAYONET LN	MF	0.5
08 25 17 055A 00300 00A0	BARKER GERRELL E & BEVERLY K	11918 CARISSA LN	MF	0.5
08 25 17 055E 015G0 00A0	CONNOLLY RAYMOND F	11932 BAYONET LN	MF	0.5
08 25 17 055E 018G0 00B0	DEMUNDO ANTHONY & VERONICA	11939 BOYNTON LN	MF	0.5
08 25 17 055E 014G0 00A0	HERRICK WARD D	11938 BAYONET LN	MF	0.5
08 25 17 055E 038G0 00B0	CARAVAGGIO JOHN &	11936 CARISSA LN	MF	0.5
08 25 17 055E 037G0 00B0	DAHL MARION E	11940 BOYNTON LN	MF	0.5
08 25 17 055C 10800 00A0	HUMPHREYS EDWARD M &	11929 BAYONET LN	MF	0.5
08 25 17 055C 10600 00B0	EL OUFIR MICHELE MCCRADY &	11939 BAYONET LN	MF	0.5
08 25 17 055C 10600 00A0	RITCHIE ALAN & MARIAN	11937 BAYONET LN	MF	0.5
08 25 17 055A 03200 00A0	STEFL WILLIAM E	11922 BOYNTON LN	MF	0.5
08 25 17 055C 10900 00A0	CHAMBERS H BLAINE	11925 BAYONET LN	MF	0.5
08 25 17 055C 10500 00B0	WILLIAMS EARNEST & CHERYL	11924 BAYONET LN	MF	0.5
08 25 17 055A 00600 00A0	HERMATZ DENNIS & PATRICIA	11913 CARISSA LN	MF	0.5
08 25 17 055B 05400 00A0	MORRILL CANDICE	11917 BOYNTON LN	MF	0.5
08 25 17 055C 10200 00A0	BRAUN BEVERLY	11914 BAYONET LN	MF	0.5
08 25 17 055A 00800 00A0	SPEAR SCOTT J & DEBORAH C &	11905 CARISSA LN	MF	0.5
08 25 17 055A 02800 00B0	RECOVERY CAPITAL LLC	11904 BOYNTON LN	MF	0.5
08 25 17 055C 10000 00A0	EDWARDS VINCENT A & MARY J	11906 BAYONET LN	MF	0.5
08 25 17 055A 03400 00B0	MITCHELL MARY R &	11900 CARISSA LN	MF	0.5
08 25 17 055A 01000 00A0	BUONO MARIO & LOUISE	11841 CARISSA LN	MF	0.5
08 25 17 055D 11500 00A0	SCHMITZ GEORGE E	11901 BAYONET LN	MF	0.5
08 25 17 055C 10700 00B0	MOODY SHERYL M &	11935 BAYONET LN	MF	0.5
08 25 17 055A 00200 00B0	MCGOWAN JOHN J & ALICIA	11922 CARISSA LN	MF	0.5
08 25 17 055A 00300 00B0	SANTAS-PEREZ BERNICE	11916 CARISSA LN	MF	0.5
08 25 17 055A 00600 00B0	HAYS PATRICIA A	11915 CARISSA LN	MF	0.5
08 25 17 055C 10300 00A0	SCHAFFER DAVID & AUDREY	11918 BAYONET LN	MF	0.5
08 25 17 055A 02900 00A0	MORACE ALFRED	11910 BOYNTON LN	MF	0.5
08 25 17 055C 10200 00B0	DANIELS GLENN E	11912 BAYONET LN	MF	0.5
08 25 17 055A 02800 00A0	ALBERT ELIZABETH B &	11906 BOYNTON LN	MF	0.5
08 25 17 055C 10100 00B0	RIDOLFI MICHAEL A &	11908 BAYONET LN	MF	0.5

5/22/2015

POINTE WEST  
AT SUMMER TREE

08 25 17 055A 00900 00B0	MOTOLA ELIZABETH	11903 CARISSA LN	MF	0.5
08 25 17 055E 017G0 00A0	WURTZEL PHILIP E & CATHERINE A	11933 BOYNTON LN	MF	0.5
08 25 17 055C 10800 00B0	BLUHM ALLEN L & MARGARET JANE	11931 BAYONET LN	MF	0.5
08 25 17 055D 11000 00B0	DONOHUE MARGARET G	11923 BAYONET LN	MF	0.5
08 25 17 055A 00400 00B0	APPELLO ALEXANDER & FRANCES	11912 CARISSA LN	MF	0.5
08 25 17 055B 05500 00B0	GALLO SALVATORE &	11915 BOYNTON LN	MF	0.5
08 25 17 055D 11200 00A0	MACK LORRAINE E	11913 BAYONET LN	MF	0.5
08 25 17 055B 05500 00A0	JAKOBS GUSTAV JOHN &	11913 BOYNTON LN	MF	0.5
08 25 17 055D 11400 00B0	CAMPOS CARLOS & LISA &	11907 BAYONET LN	MF	0.5
08 25 17 055A 00900 00A0	DAMONE OLGA L &	11901 CARISSA LN	MF	0.5
08 25 17 055F 16900 00A0	HESS WILLIAM E & ANITA E	11332 CHERRY WAY LN	MF	0.5
08 25 17 055A 01100 00B0	DEROBERTS EDELTRAUD A &	11839 CARISSA LN	MF	0.5
08 25 17 055A 02500 00A0	HASSLER ROBERT P & BEVERLY M	11838 BOYNTON LN	MF	0.5
08 25 17 055C 09700 00A0	HEALY FRANK & KAREN	11838 BAYONET LN	MF	0.5
08 25 17 055B 03700 00A0	MOSHER DANFORD D & RETA H	11838 CARISSA LN	MF	0.5
08 25 17 055C 10400 00A0	CAPANO AMELIA D &	11922 BAYONET LN	MF	0.5
08 25 17 055B 05300 00A0	MILLER PETER F	11921 BOYNTON LN	MF	0.5
08 25 17 055D 11100 00B0	WOODFORD L MARLENE	11919 BAYONET LN	MF	0.5
08 25 17 055A 02900 00B0	KUHN ELLA MAE	11908 BOYNTON LN	MF	0.5
08 25 17 055F 17000 0A20	ALEXANDER JAMES & DOLORES	11333 CHERRY WAY LN	MF	0.5
08 25 17 055D 11300 00A0	MULLIS RICHARD & VERA	11909 BAYONET LN	MF	0.5
08 25 17 055B 05600 00A0	FARRUGGIO DOMINICK T & ERCILIA	11909 BOYNTON LN	MF	0.5
08 25 17 055F 16900 00B0	LETENDRE BARBARA	11330 CHERRY WAY LN	MF	0.5
08 25 17 055C 09900 00A0	LATERZA JOSEPH & JENNIE TRUST	11846 BAYONET LN	MF	0.5
08 25 17 055A 03600 00A0	DOMFORT ANITA	11842 CARISSA LN	MF	0.5
08 25 17 055D 11600 00B0	GOLDBERG MARIAN &	11843 BAYONET LN	MF	0.5
08 25 17 055D 11600 00A0	SANTO ALEIDA	11841 BAYONET LN	MF	0.5
08 25 17 055C 09600 00B0	NILSEN SUZANNE M	11832 BAYONET LN	MF	0.5
08 25 17 055A 00500 00B0	FIGGINS MARYELLEN	11919 CARISSA LN	MF	0.5
08 25 17 055A 03100 00A0	KRICH GAYLE A	11918 BOYNTON LN	MF	0.5
08 25 17 055A 03000 00A0	SCHICK AMY	11914 BOYNTON LN	MF	0.5
08 25 17 055A 00700 00B0	SERPE MICHELE P	11911 CARISSA LN	MF	0.5
08 25 17 055D 11200 00B0	LESS VERA	11915 BAYONET LN	MF	0.5
08 25 17 055A 03300 00B0	MERCER RALPH	11904 CARISSA LN	MF	0.5
08 25 17 055D 11300 00B0	BOWMAN MARY	11911 BAYONET LN	MF	0.5
08 25 17 055C 10000 00B0	MILIC ROSITA	11904 BAYONET LN	MF	0.5
08 25 17 055A 03500 00B0	SEFCIK DOLORES L	11844 CARISSA LN	MF	0.5
08 25 17 055A 01000 00B0	DAVIS GLORIA P	11843 CARISSA LN	MF	0.5
08 25 17 055C 09800 00B0	BOUDREAU WILLIAM C TRUST	11840 BAYONET LN	MF	0.5
08 25 17 055F 16700 0B10	KISKO ANGELA	11346 CHERRY WAY LN	MF	0.5
08 25 17 055F 04900 00GB	GAY JON S & MARILYN S	11338 CHERRY WAY LN	MF	0.5
08 25 17 055B 06000 00B0	LOVERDE JOHN	11839 BOYNTON LN	MF	0.5
08 25 17 055A 02300 00A0	GOYER DEBORAH D	11830 BOYNTON LN	MF	0.5
08 25 17 055B 03800 00B0	WARNER FREDERICK J JR &	11832 CARISSA LN	MF	0.5
08 25 17 055F 04900 00GA	JACQUETTE LINDA W	11340 CHERRY WAY LN	MF	0.5
08 25 17 055B 05900 00A0	PIERCE ALLYN	11841 BOYNTON LN	MF	0.5
08 25 17 055D 11700 00B0	GOLDMAN PENNIE F	11839 BAYONET LN	MF	0.5
08 25 17 055E 018G0 00A0	DEMUNDO ANTHONY & VERONICA	11937 BOYNTON LN	MF	0.5

5/22/2015

**POINTE WEST  
AT SUMMER TREE**

08 25 17 055A 00100 00B0	FORSLEY MICHAEL &	11926 CARISSA LN	MF	0.5
08 25 17 055B 05200 00B0	TWEEDY KATHERINE	11927 BOYNTON LN	MF	0.5
08 25 17 055A 00500 00A0	HOVEY NANCY J &	11917 CARISSA LN	MF	0.5
08 25 17 055C 10400 00B0	KRAWIEC MIECZYSAWA S &	11920 BAYONET LN	MF	0.5
08 25 17 055D 11000 00A0	SMITH ROBERT D DECEASED	11921 BAYONET LN	MF	0.5
08 25 17 055C 10300 00B0	KIRANE GEORGE R	11916 BAYONET LN	MF	0.5
08 25 17 055A 03000 00B0	ALVINI MARGARET R	11912 BOYNTON LN	MF	0.5
08 25 17 055A 03300 00A0	BALASSI JEAN L	11906 CARISSA LN	MF	0.5
08 25 17 055F 17000 0A10	LARKIN JUDITH A	11331 CHERRY WAY LN	MF	0.5
08 25 17 055A 02700 00B0	RUSSOTTO MARGARET	11900 BOYNTON LN	MF	0.5
08 25 17 055A 03500 00A0	OSTERBERG JACK & BETTY	11846 CARISSA LN	MF	0.5
08 25 17 055C 09800 00A0	GIAMBURRO LOUIS & ROSE	11842 BAYONET LN	MF	0.5
08 25 17 055A 02600 00B0	JORGENSEN HELEN M	11840 BOYNTON LN	MF	0.5
08 25 17 055B 05900 00B0	GOLDBLATT HENRIETTE Y	11843 BOYNTON LN	MF	0.5
08 25 17 055C 09600 00A0	BREWER JAMES D & MARGARET M	11834 BAYONET LN	MF	0.5
08 25 17 055A 02400 00B0	SCOTT DAVID R & DOROTHY E	11832 BOYNTON LN	MF	0.5
08 25 17 055B 06000 00A0	FUSCO ROCCO & CHRISTINE	11837 BOYNTON LN	MF	0.5
08 25 17 055A 02700 00A0	FLANAGAN MARIANNE	11902 BOYNTON LN	MF	0.5
08 25 17 055C 09900 00B0	STERN ANGELA	11844 BAYONET LN	MF	0.5
08 25 17 055A 02600 00A0	GUIDO JOSEPH & JOANN	11842 BOYNTON LN	MF	0.5
08 25 17 055B 05800 00A0	KOOMAN RAYMOND J & GLORIA	11845 BOYNTON LN	MF	0.5
08 25 17 055F 16800 00B0	STROM NICHOLAS W ESTATE OF	11334 CHERRY WAY LN	MF	0.5
08 25 17 055F 16700 0A20	BLYTH CANDICE D	11344 CHERRY WAY LN	MF	0.5
08 25 17 055F 16700 0A10	CAVILLE MILDRED	11348 CHERRY WAY LN	MF	0.5
08 25 17 055A 01200 00A0	HAMILTON KAREN LINDA	11833 CARISSA LN	MF	0.5
08 25 17 055C 09700 00B0	PETRUZZI ALICE M	11836 BAYONET LN	MF	0.5
08 25 17 055A 02400 00A0	TYLER ROBERT E & SHARON S	11834 BOYNTON LN	MF	0.5
08 25 17 055B 03800 00A0	AMBERSON RICHARD J	11834 CARISSA LN	MF	0.5
08 25 17 055E 037G0 00A0	MULHALL FAMILY TRUST	11942 BOYNTON LN	MF	0.5
08 25 17 055E 014G0 00B0	TAYLOR RAYMOND H JR	11936 BAYONET LN	MF	0.5
08 25 17 055C 10700 00A0	MOODY SHERYL L &	11933 BAYONET LN	MF	0.5
08 25 17 055E 015G0 00B0	BELLINGER MAUREEN T	11934 BAYONET LN	MF	0.5
08 25 17 055C 10500 00A0	SCHULTZ RICHARD & RIANDA	11926 BAYONET LN	MF	0.5
08 25 17 055A 03200 00B0	PERRETTA ELIZABETH L	11920 BOYNTON LN	MF	0.5
08 25 17 055B 05300 00B0	MANGINI WILLIAM W JR &	11923 BOYNTON LN	MF	0.5
08 25 17 055A 03100 00B0	JACKSON WILLIAM & PEGGY	11916 BOYNTON LN	MF	0.5
08 25 17 055D 11100 00A0	CARR ERNEST W JR & ELEANOR A	11917 BAYONET LN	MF	0.5
08 25 17 055C 10100 00A0	CARUFE ELIZABETH K	11910 BAYONET LN	MF	0.5
08 25 17 055A 03400 00A0	REGAN GAY E	11902 CARISSA LN	MF	0.5
08 25 17 055D 11400 00A0	DENNEHY LOUANN	11905 BAYONET LN	MF	0.5
08 25 17 055B 05800 00B0	PALLONE JOHN W TRUST	11847 BOYNTON LN	MF	0.5
08 25 17 055F 16800 00A0	QUIROGA DENISE	11336 CHERRY WAY LN	MF	0.5
08 25 17 055A 01100 00A0	DANE EVA C	11837 CARISSA LN	MF	0.5
08 25 17 055A 01200 00B0	DAVIS BASIL R	11835 CARISSA LN	MF	0.5
08 25 17 055B 03700 00B0	RYAN WILFORD J & PATRICIA A	11836 CARISSA LN	MF	0.5
08 25 17 055D 11700 00A0	FLANAGAN MARILYN	11837 BAYONET LN	MF	0.5
08 25 17 055D 11800 00A0	HAHN CATHERINE M TRUSTEE	11833 BAYONET LN	MF	0.5
08 25 17 055D 11900 00B0	SMITH DAVID & DIANA	11831 BAYONET LN	MF	0.5

5/22/2015

**POINTE WEST  
AT SUMMER TREE**

08 25 17 055B 03900 00B0	TRACEY MARC S	11826 CARISSA LN	MF	0.5
08 25 17 055C 09400 00A0	ANDREWS PATRICIA K &	11826 BAYONET LN	MF	0.5
08 25 17 055A 01400 00B0	CASUCCI JAMES G	11827 CARISSA LN	MF	0.5
08 25 17 055C 09400 00B0	GROOMS RONALD D	11824 BAYONET LN	MF	0.5
08 25 17 055A 02100 00B0	STAGNITTA ROBERT A &	11820 BOYNTON LN	MF	0.5
08 25 17 055B 06400 00A0	POPPELREITER CHARLES &	11821 BOYNTON LN	MF	0.5
08 25 17 055C 09200 00B0	COMERFORD RALPH &	11816 BAYONET LN	MF	0.5
08 25 17 055B 06500 00B0	BOWERMAN PEGGY ANN TRUST	11819 BOYNTON LN	MF	0.5
08 25 17 055A 01800 00B0	WEYENBERG EUGENE A & DONNA	11808 BOYNTON LN	MF	0.5
08 25 17 055B 06600 00A0	MATTA JANE M TRUST	11813 BOYNTON LN	MF	0.5
08 25 17 055C 08900 00B0	PATTERSON BOBBY P	11804 BAYONET LN	MF	0.5
08 25 17 055C 08800 00A0	MARCHI EDGARDO & LILIANA &	11742 BAYONET LN	MF	0.5
08 25 17 055B 04600 00A0	CROFUT WILLIAM B & FLORENCE	11734 CARISSA LN	MF	0.5
08 25 17 055D 12600 00A0	LOSADA PAULINE TRUST	11801 BAYONET LN	MF	0.5
08 25 17 055A 02200 00A0	SALEMINO ELAINE ESTATE OF	11826 BOYNTON LN	MF	0.5
08 25 17 055B 06200 00B0	WANKER ELEANOR B	11831 BOYNTON LN	MF	0.5
08 25 17 055A 01500 00A0	ORLANDINO JANET J &	11821 CARISSA LN	MF	0.5
08 25 17 055B 04100 00A0	CURRY ROSCOE R & PATRICIA L	11814 CARISSA LN	MF	0.5
08 25 17 055B 06300 00A0	ZAGURSKI ALAN GEORGE &	11825 BOYNTON LN	MF	0.5
08 25 17 055A 02000 00B0	MCKENNA JOSEPH A &	11816 BOYNTON LN	MF	0.5
08 25 17 055A 01900 00A0	PAGLIARO NINA &	11814 BOYNTON LN	MF	0.5
08 25 17 055C 09100 00B0	SLADKY JUANITA LIVING TRUST	11812 BAYONET LN	MF	0.5
08 25 17 055B 04400 00A0	MOSER DAVID J & DONNA S	11802 CARISSA LN	MF	0.5
08 25 17 055C 09000 00B0	HESS DONALD C & PENNY LEE	11808 BAYONET LN	MF	0.5
08 25 17 055D 12400 00A0	PATERNO ELIZABETH	11809 BAYONET LN	MF	0.5
08 25 17 055B 06700 00A0	FALARDEAU LAURENT & VIVIAN	11741 BOYNTON LN	MF	0.5
08 25 17 055A 01300 00A0	WARNER GARRY R & DIANE L	11829 CARISSA LN	MF	0.5
08 25 17 055D 11900 00A0	KOVARIK FRANK S & CAROLYN R	11829 BAYONET LN	MF	0.5
08 25 17 055B 04400 00B0	MOSER DAVID J & DONNA S	11800 CARISSA LN	MF	0.5
08 25 17 055D 11800 00B0	KRENZER RICHARD C &	11835 BAYONET LN	MF	0.5
08 25 17 055B 06100 00B0	SALUTE ANTHONY A REVOC TRUST	11835 BOYNTON LN	MF	0.5
08 25 17 055B 06100 00A0	JORGE GERTRUDE H	11833 BOYNTON LN	MF	0.5
08 25 17 055C 09500 00B0	ROBITAILLE BILLIE & MARILYN	11828 BAYONET LN	MF	0.5
08 25 17 055D 12000 00B0	KULIKOWSKI ROSE	11827 BAYONET LN	MF	0.5
08 25 17 055B 06300 00B0	BROCK DINA M &	11827 BOYNTON LN	MF	0.5
08 25 17 055C 08600 00A0	HAMMOND JOSEPH W & AGNES D	11734 BAYONET LN	MF	0.5
08 25 17 055D 13000 00A0	LEEMAN JOHN & RUTH	11725 BAYONET LN	MF	0.5
08 25 17 055B 07200 00B0	ALLEN VERONICA	11723 BOYNTON LN	MF	0.5
08 25 17 055B 07300 00A0	WEBER WALTER J	11717 BOYNTON LN	MF	0.5
08 25 17 055D 13300 00B0	SAWISCH MARIA A	11715 BAYONET LN	MF	0.5
08 25 17 055D 13400 00B0	DIAZ BLANCA I	11711 BAYONET LN	MF	0.5
08 25 17 055A 02300 00B0	FUSCO VINCENT & FUSCO RICKY &	11828 BOYNTON LN	MF	0.5
08 25 17 055B 03900 00A0	PENNEY LIDE B REVOCABLE TRUST	11828 CARISSA LN	MF	0.5
08 25 17 055A 02000 00A0	O'DAY LINDA H	11818 BOYNTON LN	MF	0.5
08 25 17 055B 04200 00A0	MARKOWITZ MORRIS &	11810 CARISSA LN	MF	0.5
08 25 17 055B 04300 00A0	STERN ANGELA	11806 CARISSA LN	MF	0.5
08 25 17 055A 02200 00B0	FLORIO ARNOLD & SADIE	11824 BOYNTON LN	MF	0.5
08 25 17 055B 06200 00A0	TYMAN ROBERT J & GRACE J	11829 BOYNTON LN	MF	0.5

5/22/2015

POINTE WEST  
AT SUMMER TREE

08 25 17 055D 12600 00B0	BUNTING BILL & FLORENCE	11803 BAYONET LN	MF	0.5
08 25 17 055B 06900 00B0	JONES HELEN S TRUST	11735 BOYNTON LN	MF	0.5
08 25 17 055B 06900 00A0	CURRIER RICHARD S	11733 BOYNTON LN	MF	0.5
08 25 17 055D 12800 00A0	PROCE MADELINE M	11733 BAYONET LN	MF	0.5
08 25 17 055B 04900 00B0	MILLS LUCILLE	11720 CARISSA LN	MF	0.5
08 25 17 055D 13000 00B0	CASSIDY GERALDINE M	11727 BAYONET LN	MF	0.5
08 25 17 055C 07900 00A0	SCHERER THOMAS J & BELEN F	11706 BAYONET LN	MF	0.5
08 25 17 055D 13500 00A0	POINTE WEST CONDOMINIUM	11705 BAYONET LN	MF	0.5
08 25 17 055F 15400 00A0	SMITH THOMAS A REV LIV TRUST	11647 BOYNTON LN	MF	0.5
08 25 17 055F 13600 00A0	DESJARDINS BERNARD R &	11653 BAYONET LN	MF	0.5
08 25 17 055F 13700 00A0	DIMARI VINCENT &	11649 BAYONET LN	MF	0.5
08 25 17 055F 15700 00B0	WELCH HARRY E & CHERYL A	11637 BOYNTON LN	MF	0.5
08 25 17 055F 13900 00A0	COPPOLA ANTOINETTE &	11641 BAYONET LN	MF	0.5
08 25 17 055F 04300 00GB	HABERMAN JEANNINE M	11624 BOYNTON LN	MF	0.5
08 25 17 055F 16200 00B0	CORMIER JENNY	11617 BOYNTON LN	MF	0.5
08 25 17 055F 04600 00GA	DOTERMAN MICHAEL & BONITA	11610 BOYNTON LN	MF	0.5
08 25 17 055C 08600 00B0	DUNN EDWARD T & MARY M	11732 BAYONET LN	MF	0.5
08 25 17 055B 07100 00B0	SUMNER MARIE A ESTATE OF	11727 BOYNTON LN	MF	0.5
08 25 17 055C 08500 00B0	ELLISTON FRANK	11728 BAYONET LN	MF	0.5
08 25 17 055C 07700 00B0	ENNIS PATRICK J & CYNTHIA A	11703 BOYNTON LN	MF	0.5
08 25 17 055F 15500 00B0	STEVENS JAMES T & DOROTHY TR	11645 BOYNTON LN	MF	0.5
08 25 17 055F 13700 00B0	TSAMBARLIS CHRISTINE	11651 BAYONET LN	MF	0.5
08 25 17 055F 04100 00GA	CURRY EILEEN T	11638 BOYNTON LN	MF	0.5
08 25 17 055F 15200 00B0	MOONEY PATRICK	11642 BAYONET LN	MF	0.5
08 25 17 055F 15100 00B0	BROWN MARGARET K &	11638 BAYONET LN	MF	0.5
08 25 17 055D 13200 00B0	GRUND RICHARD & MARJORIE TRUST	11719 BAYONET LN	MF	0.5
08 25 17 055C 07400 00B0	CANTWELL MATILDA A	11715 BOYNTON LN	MF	0.5
08 25 17 055C 07600 00B0	ROGERS GARY S & WINIFRED C	11707 BOYNTON LN	MF	0.5
08 25 17 055C 08000 00A0	MASINO THOMAS &	11710 BAYONET LN	MF	0.5
08 25 17 055C 07600 00A0	IANNUZZO JAMES J & VICTORIA	11705 BOYNTON LN	MF	0.5
08 25 17 055C 07700 00A0	BARRATT MARGARET	11701 BOYNTON LN	MF	0.5
08 25 17 055F 04000 00GB	SOFARELLI DORIS	11642 BOYNTON LN	MF	0.5
08 25 17 055F 15300 00B0	BARTOSZEWIC JUDITH E &	11646 BAYONET LN	MF	0.5
08 25 17 055F 15000 00B0	MILLER GREGORY & MARY	11634 BAYONET LN	MF	0.5
08 25 17 055F 14100 00A0	GAY ARTHUR L & KATHLYN R	11633 BAYONET LN	MF	0.5
08 25 17 055F 16000 00B0	COOPER EILEEN ROBIN &	11625 BOYNTON LN	MF	0.5
08 25 17 055F 14300 00A0	TRUDDEN PATRICIA J	11625 BAYONET LN	MF	0.5
08 25 17 055F 14700 00B0	SUGG JOHN E III	11622 BAYONET LN	MF	0.5
08 25 17 055F 15500 00A0	PAPASODERO ANGELINA TRUST &	11643 BOYNTON LN	MF	0.5
08 25 17 055F 04200 00GA	GAMBINO THOMAS S	11632 BOYNTON LN	MF	0.5
08 25 17 055F 16000 00A0	RUSSOTTO JOHN C	11623 BOYNTON LN	MF	0.5
08 25 17 055F 14800 00B0	ROBINSON LINDA L	11626 BAYONET LN	MF	0.5
08 25 17 055C 08300 00B0	NOONE RICHARD W	11720 BAYONET LN	MF	0.5
08 25 17 055C 08200 00B0	SCOFIELD HELEN C	11716 BAYONET LN	MF	0.5
08 25 17 055D 13400 00A0	DOBBS JOHN F & ANA G	11709 BAYONET LN	MF	0.5
08 25 17 055F 03900 00GB	TALSMA LORRAINE A	11648 BOYNTON LN	MF	0.5
08 25 17 055F 13600 00B0	ROHLOFF ARTHUR K	11655 BAYONET LN	MF	0.5
08 25 17 055F 15300 00A0	DAY VIRGINIA	11648 BAYONET LN	MF	0.5

5/22/2015

POINTE WEST  
AT SUMMER TREE

08 25 17 055F 13800 00B0	BASEY JOSEPH S & NANCY L	11647 BAYONET LN	MF	0.5
08 25 17 055F 15200 00A0	KORDIE MARY	11644 BAYONET LN	MF	0.5
08 25 17 055F 13900 00B0	PENNEY VERLIE	11643 BAYONET LN	MF	0.5
08 25 17 055F 15800 00B0	DROUIN FRANCIS G & JUDITH A	11633 BOYNTON LN	MF	0.5
08 25 17 055F 14000 00B0	STROYAN CAROLYN	11639 BAYONET LN	MF	0.5
08 25 17 055F 15900 00B0	TILLER LINDA KAY	11629 BOYNTON LN	MF	0.5
08 25 17 055F 15900 00A0	SELNEKOVIC MARIE TRUSTEE	11627 BOYNTON LN	MF	0.5
08 25 17 055C 07500 00A0	DILLABOUGH NELSON J & ANN T &	11709 BOYNTON LN	MF	0.5
08 25 17 055C 08000 00B0	CORMIER DONALD & JENNY	11708 BAYONET LN	MF	0.5
08 25 17 055C 07800 00A0	JOHNSON ROBERT	11702 BAYONET LN	MF	0.5
08 25 17 055F 04000 00GA	RODRIGUEZ ALBERT	11644 BOYNTON LN	MF	0.5
08 25 17 055F 15600 00B0	DEMARCO GENNARO	11641 BOYNTON LN	MF	0.5
08 25 17 055F 04100 00GB	TRONCO GASPER & MARY TRUST	11636 BOYNTON LN	MF	0.5
08 25 17 055F 15700 00A0	PIERRO MARIE	11635 BOYNTON LN	MF	0.5
08 25 17 055F 15000 00A0	BETTS MADELINE P REVOC TRUST	11636 BAYONET LN	MF	0.5
08 25 17 055F 04400 00GA	SMITH MARIE	11620 BOYNTON LN	MF	0.5
08 25 17 055F 04400 00GB	GRONDIN PETER E & BERTHA	11618 BOYNTON LN	MF	0.5
08 25 17 055F 16500 00A2	CRISTIANO GENNARO & MARIA	11609 BAYONET LN	MF	0.5
08 25 17 055F 04800 00GB	GIRVIN TIMOTHY M &	11600 BOYNTON LN	MF	0.5
08 25 17 055B 07000 00A0	HANEY PAUL A & BETTY	11729 BOYNTON LN	MF	0.5
08 25 17 055C 08500 00A0	CLARK JOHN & BARBARA	11730 BAYONET LN	MF	0.5
08 25 17 055C 08300 00A0	CAPANO JOSEPH & ARLENE	11722 BAYONET LN	MF	0.5
08 25 17 055C 08200 00A0	GOLIO THERESA &	11718 BAYONET LN	MF	0.5
08 25 17 055C 08100 00A0	JOSEFFY JOHN G	11714 BAYONET LN	MF	0.5
08 25 17 055F 03900 00GA	MOLYNEUX COLEMAN & LORRAINE J	11650 BOYNTON LN	MF	0.5
08 25 17 055C 07900 00B0	RICCI WILLIAM R &	11704 BAYONET LN	MF	0.5
08 25 17 055C 07800 00B0	PICHLER ROSE MARIE	11700 BAYONET LN	MF	0.5
08 25 17 055F 13800 00A0	PHIPPS RICHARD F & ANNE J	11645 BAYONET LN	MF	0.5
08 25 17 055F 15100 00A0	SCHNELLER CHARLES & MARGARET	11640 BAYONET LN	MF	0.5
08 25 17 055F 14100 00B0	MASCIA PATRICIA K	11635 BAYONET LN	MF	0.5
08 25 17 055F 14900 00B0	SARLI VINCENT J & ROSE	11630 BAYONET LN	MF	0.5
08 25 17 055F 16600 00A2	KEHOE WALTER J & KATHERINE E	11613 BAYONET LN	MF	0.5
08 25 17 055F 04800 00GA	MCCULLOUGH ANN R	11602 BOYNTON LN	MF	0.5
08 25 17 055F 14800 00A0	JODZIO STEVEN S	11628 BAYONET LN	MF	0.5
08 25 17 055F 04500 00GB	MALLORY RICKIE	11612 BOYNTON LN	MF	0.5
08 25 17 055F 04600 00GB	KOLB ARLENE	11608 BOYNTON LN	MF	0.5
08 25 17 055F 16300 00A1	KILCOIN EDWIN & SUONG	11603 BAYONET LN	MF	0.5
08 25 17 055F 04700 00GA	MANTERIA CARMELA	11606 BOYNTON LN	MF	0.5
08 25 17 055F 16400 00A2	DUNNE JAMES R & DUNNE K M &	11605 BAYONET LN	MF	0.5
08 25 17 055F 16100 00B0	GEURTS JOSEPH A & SHIRLEY	11621 BOYNTON LN	MF	0.5
08 25 17 055F 04500 00GA	KRAWIEC MIECZYSAWA S	11614 BOYNTON LN	MF	0.5
08 25 17 055F 14200 00B0	MILLER GREGORY TRUST	11631 BAYONET LN	MF	0.5
08 25 17 055F 16300 00A2	HAGGETT CHARLES E & LUCY G	11601 BAYONET LN	MF	0.5
08 25 17 055F 14900 00A0	HARRIS RODNEY A TRUST &	11632 BAYONET LN	MF	0.5
08 25 17 055F 14200 00A0	MENTINK PATRICIA JANE	11629 BAYONET LN	MF	0.5
08 25 17 055F 14300 00B0	DUFRESNE JEANNETTE M	11627 BAYONET LN	MF	0.5
08 25 17 055F 14400 00A0	BIRNEY WALTER & LAURA JANE	11621 BAYONET LN	MF	0.5
08 25 17 055F 14500 00B0	HESSMAN RONALD & BEVERLY	11619 BAYONET LN	MF	0.5



5/22/2015

**POINTE WEST  
AT SUMMER TREE**

08 25 17 055F 16600 00A1	CUTRONE FREDERICK	11615 BAYONET LN	MF	0.5
08 25 17 055F 04700 00GB	SMITH ROSEMARY	11604 BOYNTON LN	MF	0.5
08 25 17 055F 14400 00B0	CRISTIANO MARIA &	11623 BAYONET LN	MF	0.5
08 25 17 055F 14600 00A0	PACIFICO FRANK	11620 BAYONET LN	MF	0.5
08 25 17 055F 14700 00A0	JODZIO EDWARD F JR	11624 BAYONET LN	MF	0.5
08 25 17 055F 16200 00A0	REALE MARGARET M	11615 BOYNTON LN	MF	0.5
08 25 17 055F 14600 00B0	WEYENBERG ROBERT J & FLORUS E	11618 BAYONET LN	MF	0.5
08 25 17 055F 14500 00A0	MULLINS IRA L & BOOTSIE C	11617 BAYONET LN	MF	0.5
08 25 17 055F 16400 00A1	MARTEL EDWARD & GEORGINE	11607 BAYONET LN	MF	0.5
08 25 17 055C 09500 00A0	STABLEY FREDERICK WILLIAM JR &	11830 BAYONET LN	MF	0.5
08 25 17 055A 01400 00A0	CORBIN CECILIA	11825 CARISSA LN	MF	0.5
08 25 17 055A 02100 00A0	SCHIFFERDECKER FAMILY TRUST	11822 BOYNTON LN	MF	0.5
08 25 17 055A 01500 00B0	MYNNING DAVID G TRUST	11823 CARISSA LN	MF	0.5
08 25 17 055B 06400 00B0	NELSON WILLIAM &	11823 BOYNTON LN	MF	0.5
08 25 17 055D 12200 00B0	SHELLEY RODNEY S	11819 BAYONET LN	MF	0.5
08 25 17 055B 04300 00B0	DZIERZYK JOSEPH	11804 CARISSA LN	MF	0.5
08 25 17 055B 06500 00A0	PIERING ARNOLD & KATHERINE	11817 BOYNTON LN	MF	0.5
08 25 17 055B 06600 00B0	WEYENBERG EUGENE A & DONNA M	11815 BOYNTON LN	MF	0.5
08 25 17 055B 04500 00B0	SOFO JOSEPH	11736 CARISSA LN	MF	0.5
08 25 17 055D 12500 00B0	FANTAUZZO KATHERINE	11807 BAYONET LN	MF	0.5
08 25 17 055B 04600 00B0	CHIUCHIOLO LORI	11732 CARISSA LN	MF	0.5
08 25 17 055C 08700 00B0	VASAS MICHAEL F & THERESE M	11736 BAYONET LN	MF	0.5
08 25 17 055B 05100 00A0	MCCULLOCH ELLEN S EST OF	11718 BOYNTON LN	MF	0.5
08 25 17 055D 13200 00A0	TANGUY NIGEL ANTHONY & JOAN	11717 BAYONET LN	MF	0.5
08 25 17 055D 13300 00A0	WILLIAMS HARRIET G TRUSTEE	11713 BAYONET LN	MF	0.5
08 25 17 055D 13500 00B0	POINTE WEST CONDOMINIUM	11707 BAYONET LN	MF	0.5
08 25 17 055F 15400 00B0	ADOLPH KAREN S	11649 BOYNTON LN	MF	0.5
08 25 17 055F 15600 00A0	KIELY JOHN & CATHERINE	11639 BOYNTON LN	MF	0.5
08 25 17 055F 04200 00GB	VANDER WIELEN KENNETH J &	11630 BOYNTON LN	MF	0.5
08 25 17 055F 15800 00A0	ELLIS BUCKY & CLARA	11631 BOYNTON LN	MF	0.5
08 25 17 055F 14000 00A0	LENZ GEORGE & ELLEN	11637 BAYONET LN	MF	0.5
08 25 17 055F 04300 00GA	SUSCA PETER F & ELEANOR M	11626 BOYNTON LN	MF	0.5
08 25 17 055F 16100 00A0	RYAN FAMILY TRUST	11619 BOYNTON LN	MF	0.5
08 25 17 055F 16500 00A1	LEPON GAY	11611 BAYONET LN	MF	0.5
05 25 17 055E 030G0 00A0	IMBORNONE ANTHONY SR	12042 BOYNTON LN	MF	0.5
05 25 17 055E 031G0 00B0	CHOTINER DANIEL & ESTHER TRUST	12032 BOYNTON LN	MF	0.5
05 25 17 055E 032G0 00A0	PETRAROI HELEN D	12028 BOYNTON LN	MF	0.5
05 25 17 055E 009G0 00B0	BARILE ANGELINE M	12024 BAYONET LN	MF	0.5
05 25 17 055E 008G0 00A0	SEGUIN JOHN P & SANDRA I	12032 BAYONET LN	MF	0.5
05 25 17 055E 008G0 00B0	JOHNSTON MARCHIA	12030 BAYONET LN	MF	0.5
05 25 17 055E 006G0 00A0	SIMON FERN D	12029 BAYONET LN	MF	0.5
05 25 17 055E 022G0 00B0	DONATH BOB REVOC TRUST	12025 BOYNTON LN	MF	0.5
05 25 17 055E 034G0 00B0	VOGT RICHARD L ESTATE OF	12012 BOYNTON LN	MF	0.5
05 25 17 055E 012G0 00A0	D'ALESSIO JOANNE	12008 BAYONET LN	MF	0.5
05 25 17 055E 019G0 00B0	LOPER BEVERLY J	12009 BOYNTON LN	MF	0.5
05 25 17 055E 020G0 00B0	WEAVER FAMILY REVOC TRUST	12013 BOYNTON LN	MF	0.5
05 25 17 055E 035G0 00A0	HAWBAKER JEFFREY A &	12008 BOYNTON LN	MF	0.5
05 25 17 055E 036G0 00B0	KOZZI MICHAEL & JUDITH	12002 BOYNTON LN	MF	0.5

5/22/2015

**POINTE WEST  
AT SUMMER TREE**

05 25 17 055E 030G0 00B0	TITONE MICHAEL A & VIRGINIA	12040 BOYNTON LN	MF	0.5
05 25 17 055E 007G0 00A0	WRIGHT GEORGE LESLIE &	12037 BAYONET LN	MF	0.5
05 25 17 055E 024G0 00A0	HARTMAN FAMILY PROPERTY TRUST	12035 BOYNTON LN	MF	0.5
05 25 17 055E 023G0 00B0	FUNKE RAYMOND H & CATHERINE V	12031 BOYNTON LN	MF	0.5
05 25 17 055E 005G0 00B0	NOTAFRANCESCO DOLORES	12025 BAYONET LN	MF	0.5
05 25 17 055E 004G0 00B0	SPURLOCK ROBERT E & LOIS T	12021 BAYONET LN	MF	0.5
05 25 17 055E 001G0 00B0	HETT SHIRLEY &	12005 BAYONET LN	MF	0.5
05 25 17 055E 029G0 00A0	MCDERMOTT THOMAS K	12104 BOYNTON LN	MF	0.5
05 25 17 055E 033G0 00A0	LADREW DENNIS H & LINDA F	12020 BOYNTON LN	MF	0.5
05 25 17 055E 022G0 00A0	MARTIN ESTELLE H	12023 BOYNTON LN	MF	0.5
05 25 17 055E 011G0 00B0	BLOOM STANTON C & LOIS ANN	12012 BAYONET LN	MF	0.5
05 25 17 055E 003G0 00A0	DIGERONIMO GLORIA IRREV TRUST	12013 BAYONET LN	MF	0.5
05 25 17 055E 013G0 00B0	LAMPE MARILYNN	12002 BAYONET LN	MF	0.5
05 25 17 055E 031G0 00A0	MORGAN DAVID M &	12034 BOYNTON LN	MF	0.5
05 25 17 055E 010G0 00B0	RADZIEWICZ MICHAEL J &	12018 BAYONET LN	MF	0.5
05 25 17 055E 004G0 00A0	PORZIO ROSEMARIE	12019 BAYONET LN	MF	0.5
05 25 17 055E 035G0 00B0	GARROD PETER & LYNDA	12006 BOYNTON LN	MF	0.5
05 25 17 055E 002G0 00A0	QUINTUS PATRICIA A TRUSTEE	12007 BAYONET LN	MF	0.5
05 25 17 055E 036G0 00A0	GERNER ELEANOR	12004 BOYNTON LN	MF	0.5
05 25 17 055E 023G0 00A0	WEYAND HELEN F	12029 BOYNTON LN	MF	0.5
05 25 17 055E 002G0 00B0	GALLO SALVATORE &	12009 BAYONET LN	MF	0.5
05 25 17 055E 013G0 00A0	HOLUB PETER W & PATRICIA A	12004 BAYONET LN	MF	0.5
05 25 17 055E 024G0 00B0	PROSEN TIMOTHY	12037 BOYNTON LN	MF	0.5
05 25 17 055E 005G0 00A0	PICARD LENORE	12023 BAYONET LN	MF	0.5
05 25 17 055E 010G0 00A0	JOZSEFFY JEROME A	12020 BAYONET LN	MF	0.5
05 25 17 055E 034G0 00A0	COLLINS CHRISTINE E	12014 BOYNTON LN	MF	0.5
05 25 17 055E 003G0 00B0	KAMINSKI MARY C	12015 BAYONET LN	MF	0.5
05 25 17 055E 020G0 00A0	SHUTT ANNETTE M J	12011 BOYNTON LN	MF	0.5
05 25 17 055E 001G0 00A0	HETT SHIRLEY &	12003 BAYONET LN	MF	0.5
05 25 17 055E 019G0 00A0	KOEPSSEL ALAN A & BARBARA A	12007 BOYNTON LN	MF	0.5
05 25 17 055E 029G0 00B0	DONOFRIO JOAN &	12102 BOYNTON LN	MF	0.5
05 25 17 055E 007G0 00B0	SUTHERLAND DAVID R &	12035 BAYONET LN	MF	0.5
05 25 17 055E 006G0 00B0	WALTON ANTHONY & MICHELLE	12031 BAYONET LN	MF	0.5
05 25 17 055E 032G0 00B0	WEBSTER ROBERT N & DOROTHY A	12026 BOYNTON LN	MF	0.5
05 25 17 055E 009G0 00A0	SULLIVAN DONALD W &	12026 BAYONET LN	MF	0.5
05 25 17 055E 033G0 00B0	ZIOLKOWSKI NICOLE D	12018 BOYNTON LN	MF	0.5
05 25 17 055E 021G0 00B0	COOKE KENNETH L &	12019 BOYNTON LN	MF	0.5
05 25 17 055E 011G0 00A0	LADREW DENNIS H & LINDA F	12014 BAYONET LN	MF	0.5
05 25 17 055E 021G0 00A0	COOKE KENNETH L &	12017 BOYNTON LN	MF	0.5
05 25 17 055E 012G0 00B0	D'ALESSIO JOANNE	12006 BAYONET LN	MF	0.5
				<b>207.0</b>

THE VILLAS  
AT SUMMER TREE

PAECEL I.D.	PROPERTY OWNER	ADDRESS	CLASS	ERU
08 25 17 0050 00000 0300	HIMES DAVID F & ELIZABETH A	11953 LOBLOLLY PINE DR	MF	0.5
08 25 17 0050 00000 0760	PFALTZGRAF JEANNE B	11918 LOBLOLLY PINE DR	MF	0.5
08 25 17 0050 00000 0780	HAGEL BEVERLY J	11910 LOBLOLLY PINE DR	MF	0.5
08 25 17 0050 00000 0020	ROBERTS VICTOR W & NANCY C	11728 FOXWORTH LN	MF	0.5
08 25 17 0050 00000 0040	TOOTLE BERTHA &	11620 FOXWORTH LN	MF	0.5
08 25 17 0050 00000 0120	LANGONE DORIS TRUST	11623 FOXWORTH LN	MF	0.5
08 25 17 0050 00000 0560	GRASSI JOANNE	11531 HOLLY ANN DR	MF	0.5
08 25 17 0050 00000 0730	LA FLAMME VERA O &	11930 LOBLOLLY PINE DR	MF	0.5
08 25 17 0050 00000 0500	SHARKEY RJ	11528 HOLLY ANN DR	MF	0.5
08 25 17 0050 00000 0570	BUTLER LOIS S	11535 HOLLY ANN DR	MF	0.5
08 25 17 0050 00000 0510	EDGAR DOUGLAS J & DONNA J	11524 HOLLY ANN DR	MF	0.5
08 25 17 0050 00000 0290	BROWN WALTER H & JEAN M	11949 LOBLOLLY PINE DR	MF	0.5
08 25 17 0050 00000 0580	ROOTES ANGELA	11539 HOLLY ANN DR	MF	0.5
08 25 17 0050 00000 0520	MURRAY CARL E & RUTH A	11520 HOLLY ANN DR	MF	0.5
08 25 17 0050 00000 0270	VAN SLAMBROUCK PAUL & SALLY J	11941 LOBLOLLY PINE DR	MF	0.5
08 25 17 0050 00000 0550	ZACZYK LAWRENCE & JULIE	11527 HOLLY ANN DR	MF	0.5
08 25 17 0050 00000 0530	NOTTO PHILIP &	11519 HOLLY ANN DR	MF	0.5
08 25 17 0050 00000 0740	DWYER JEAN M &	11926 LOBLOLLY PINE DR	MF	0.5
08 25 17 0050 00000 0240	GOBLE MARTHA S LIVING TRUST	11929 LOBLOLLY PINE DR	MF	0.5
08 25 17 0050 00000 0190	WILMOT MARTIN	11719 FOXWORTH LN	MF	0.5
08 25 17 0050 00000 0250	USHER ROLAND & CAROL	11933 LOBLOLLY PINE DR	MF	0.5
08 25 17 0050 00000 0230	PETERS JANET	11925 LOBLOLLY PINE DR	MF	0.5
08 25 17 0050 00000 0200	VECERE MAUREEN TRUST	11723 FOXWORTH LN	MF	0.5
08 25 17 0050 00000 0220	HANSEN DOROTHY I TRUSTEE	11921 LOBLOLLY PINE DR	MF	0.5
08 25 17 0050 00000 0150	ANTONE PHYLLIS CAROLYN	11635 FOXWORTH LN	MF	0.5
08 25 17 0050 00000 0030	DIBENEDETTO GALILEO & THERESA	11624 FOXWORTH LN	MF	0.5
08 25 17 0050 00000 0180	KEITH MARY T	11647 FOXWORTH LN	MF	0.5
08 25 17 0050 00000 0050	HAAG MARGARET	11616 FOXWORTH LN	MF	0.5
08 25 17 0050 00000 0110	PETERSON WESLEY D & FERN E	11619 FOXWORTH LN	MF	0.5
08 25 17 0050 00000 0770	ROSELLI MONA Y	11914 LOBLOLLY PINE DR	MF	0.5
08 25 17 0050 00000 0170	CLAYWELL DONALD D &	11643 FOXWORTH LN	MF	0.5
08 25 17 0050 00000 0130	MURPHY PHYLLIS TRUSTEE	11627 FOXWORTH LN	MF	0.5
08 25 17 0050 00000 0100	GIANNOTTA PETER J & MILDRED TR	11615 FOXWORTH LN	MF	0.5
08 25 17 0050 00000 0540	BRUHN ROLF W & MARY L	11523 HOLLY ANN DR	MF	0.5
08 25 17 0050 00000 0260	WIGGINS DONALD	11937 LOBLOLLY PINE DR	MF	0.5
08 25 17 0050 00000 0750	COLEMAN RONALD E & BETTY KAY W	11922 LOBLOLLY PINE DR	MF	0.5
08 25 17 0050 00000 0010	OLSZOWY RICHARD PAUL	11732 FOXWORTH LN	MF	0.5
08 25 17 0050 00000 0060	DONALD SHEILA V TRUSTEE	11612 FOXWORTH LN	MF	0.5
08 25 17 0050 00000 0280	WILLIAMS HENRY F &	11945 LOBLOLLY PINE DR	MF	0.5
08 25 17 0050 00000 0210	PICHON THOMAS E & RITA M TRUST	11919 LOBLOLLY PINE DR	MF	0.5
08 25 17 0050 00000 0160	JAMES PATRICIA C TRUST	11639 FOXWORTH LN	MF	0.5
08 25 17 0050 00000 0140	FAWCETT JAMES K & SUSIE Y TRST	11631 FOXWORTH LN	MF	0.5
08 25 17 0050 00000 0070	MARR RICHARD A & BRENDA J	11608 FOXWORTH LN	MF	0.5
08 25 17 0050 00000 0080	MARR RUSSELL G	11607 FOXWORTH LN	MF	0.5
08 25 17 0050 00000 0090	WADDING ROXANNE R TRUST	11611 FOXWORTH LN	MF	0.5
05 25 17 0030 00000 0670	METZ GEORGE G & TRACY A	11629 HOLLY ANN DR	MF	0.5

5/22/2015

**THE VILLAS  
AT SUMMER TREE**

PAECEL I.D.	PROPERTY OWNER	ADDRESS	CLASS	ERU
05 25 17 0030 00000 0370	MANIATES PAUL G & ANGELINA	11708 HOLLY ANN DR	MF	0.5
05 25 17 0030 00000 0460	PRINZIVALLI ROSALIE &	11630 HOLLY ANN DR	MF	0.5
05 25 17 0030 00000 0620	BONNEY ROBERT M & JOANNE C	11609 HOLLY ANN DR	MF	0.5
05 25 17 0030 00000 0590	MCGOURTY PETER	11543 HOLLY ANN DR	MF	0.5
05 25 17 0030 00000 0630	MCINTYRE GEORGIANNE	11613 HOLLY ANN DR	MF	0.5
05 25 17 0030 00000 0450	HISLE CAROLYN	11634 HOLLY ANN DR	MF	0.5
05 25 17 0030 00000 0440	WUEBBENHORST GERDA	11638 HOLLY ANN DR	MF	0.5
05 25 17 0030 00000 0610	HEFNER FAMILY TRUST	11551 HOLLY ANN DR	MF	0.5
05 25 17 0030 00000 0340	AMMIANO GENEVIEVE	12015 LOBLOLLY PINE DR	MF	0.5
05 25 17 0030 00000 0320	RAIMONDI JOHN & JOANN &	12007 LOBLOLLY PINE DR	MF	0.5
05 25 17 0030 00000 0720	WREN THOMAS C & BEVERLY	11649 HOLLY ANN DR	MF	0.5
05 25 17 0030 00000 0700	RORKE JOSEPH A JR &	11641 HOLLY ANN DR	MF	0.5
05 25 17 0030 00000 0690	BOYD HELEN	11637 HOLLY ANN DR	MF	0.5
05 25 17 0030 00000 0680	BROWN LEWIS P	11633 HOLLY ANN DR	MF	0.5
05 25 17 0030 00000 0350	BROOKS NANCY J	11728 HOLLY ANN DR	MF	0.5
05 25 17 0030 00000 0430	DONAHUE JOSEPH H & ANN M	11642 HOLLY ANN DR	MF	0.5
05 25 17 0030 00000 0410	LONG MARY ELLEN	11650 HOLLY ANN DR	MF	0.5
05 25 17 0030 00000 0490	STERRITT GERALD & JUDY	11532 HOLLY ANN DR	MF	0.5
05 25 17 0030 00000 0650	ULRICH JULIUS B & CELIA M	11621 HOLLY ANN DR	MF	0.5
05 25 17 0030 00000 0380	MANDUSIC NICHOLAS J &	11704 HOLLY ANN DR	MF	0.5
05 25 17 0030 00000 0400	LEAHY JOHN P & MARGUERITE E	11654 HOLLY ANN DR	MF	0.5
05 25 17 0030 00000 0470	HESS JAMES R & SHIRLEY	11550 HOLLY ANN DR	MF	0.5
05 25 17 0030 00000 0660	STEGALL JAMES M & VIRGINIA F	11625 HOLLY ANN DR	MF	0.5
05 25 17 0030 00000 0640	MEANEY ARTHUR J & CLAIRE	11617 HOLLY ANN DR	MF	0.5
05 25 17 0030 00000 0360	ZUCCONI MARY	11724 HOLLY ANN DR	MF	0.5
05 25 17 0030 00000 0420	BODA JOAN	11646 HOLLY ANN DR	MF	0.5
05 25 17 0030 00000 0480	ROWAN KAREN &	11546 HOLLY ANN DR	MF	0.5
05 25 17 0030 00000 0600	HARRIS JOSEPH H & JUDITH M	11547 HOLLY ANN DR	MF	0.5
05 25 17 0030 00000 0710	KASS ELEANOR E	11645 HOLLY ANN DR	MF	0.5
05 25 17 0030 00000 0390	HALCISAK STANLEY J & JOANNE R	11700 HOLLY ANN DR	MF	0.5
05 25 17 0030 00000 0330	CRUZ OLGA	12011 LOBLOLLY PINE DR	MF	0.5
05 25 17 0030 00000 0310	RAIMONDI LOUISE REVOCABLE	12003 LOBLOLLY PINE DR	MF	0.5
				<b>39.0</b>