

Revised Figure 5

Impacts Map Leon County

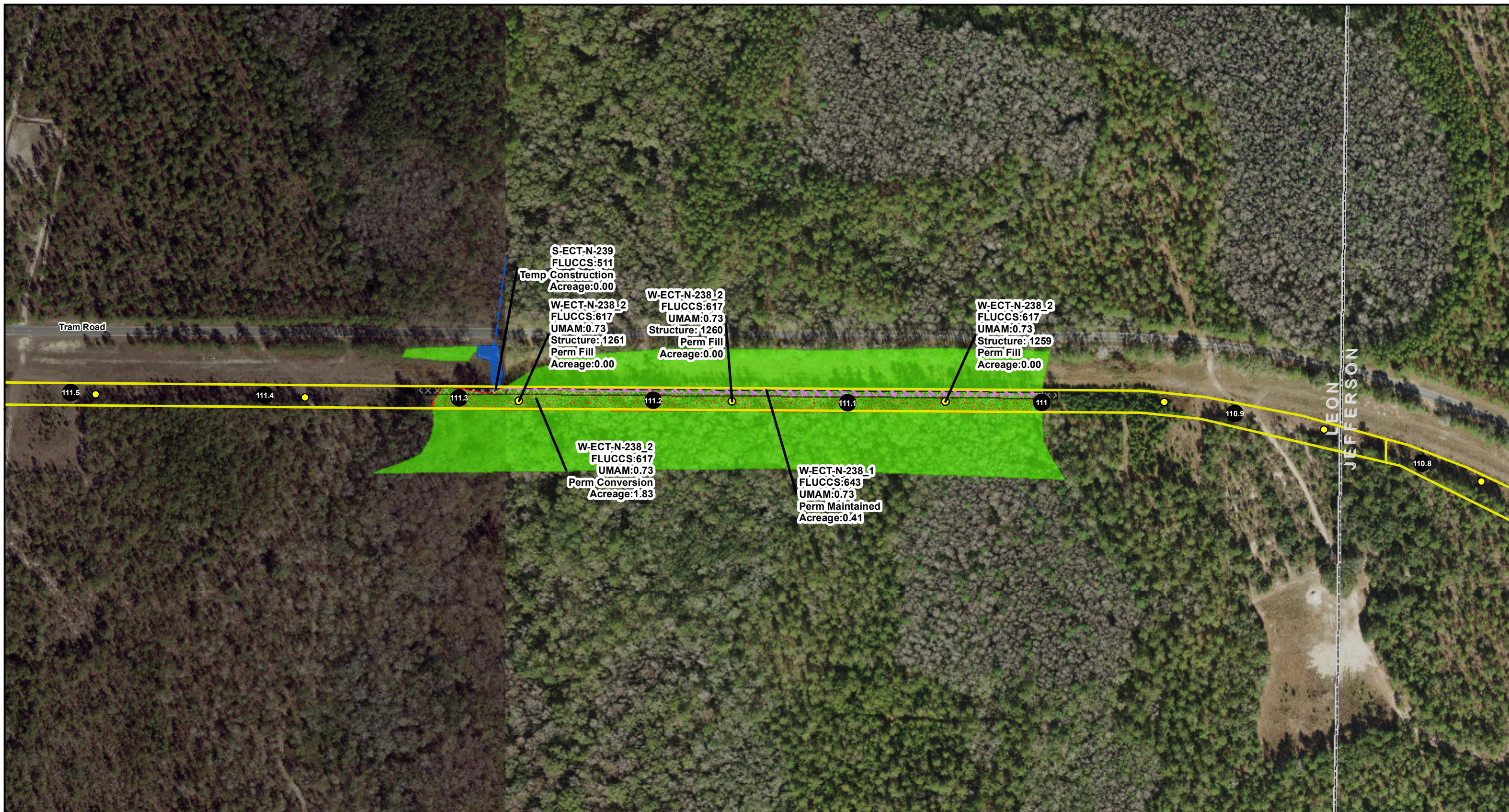

LEGEND

| | | |
|--------------------|---------------------|-----------|
| ● Mile Post | ▨ Perm Conversion | ■ Wetland |
| ● Structures | ▨ Perm Fill | ■ Stream |
| ~ Stream/River | ▨ Perm Maintained | |
| ▭ Project Boundary | ▨ Temp Construction | |
| | ▨ Temp Matting | |



**REVISED FIGURE 5
WETLAND IMPACTS MAP**



SHEET 193 of 297 COUNTY: LEON
 SCALE: 1 in = 250 feet FILE NAME: NFRC_WetlandsJDv3_Impacts_le
 DRAWN BY: mseibel DATE: 3/18/2020 9:48:25 AM

NOTE: Acreage values of 0.00 are less than 0.01 acre. Refer to TABLE 8.

Sources: FDOT, 2018; ECT, 2019, E&E, 2019; Golder, 2019; ESRI, 2018

NORTH FLORIDA RESILIENCY CONNECTION



EPL 035627
20210415

NAD 1983 StatePlane Florida Albers PS 0903 Feet

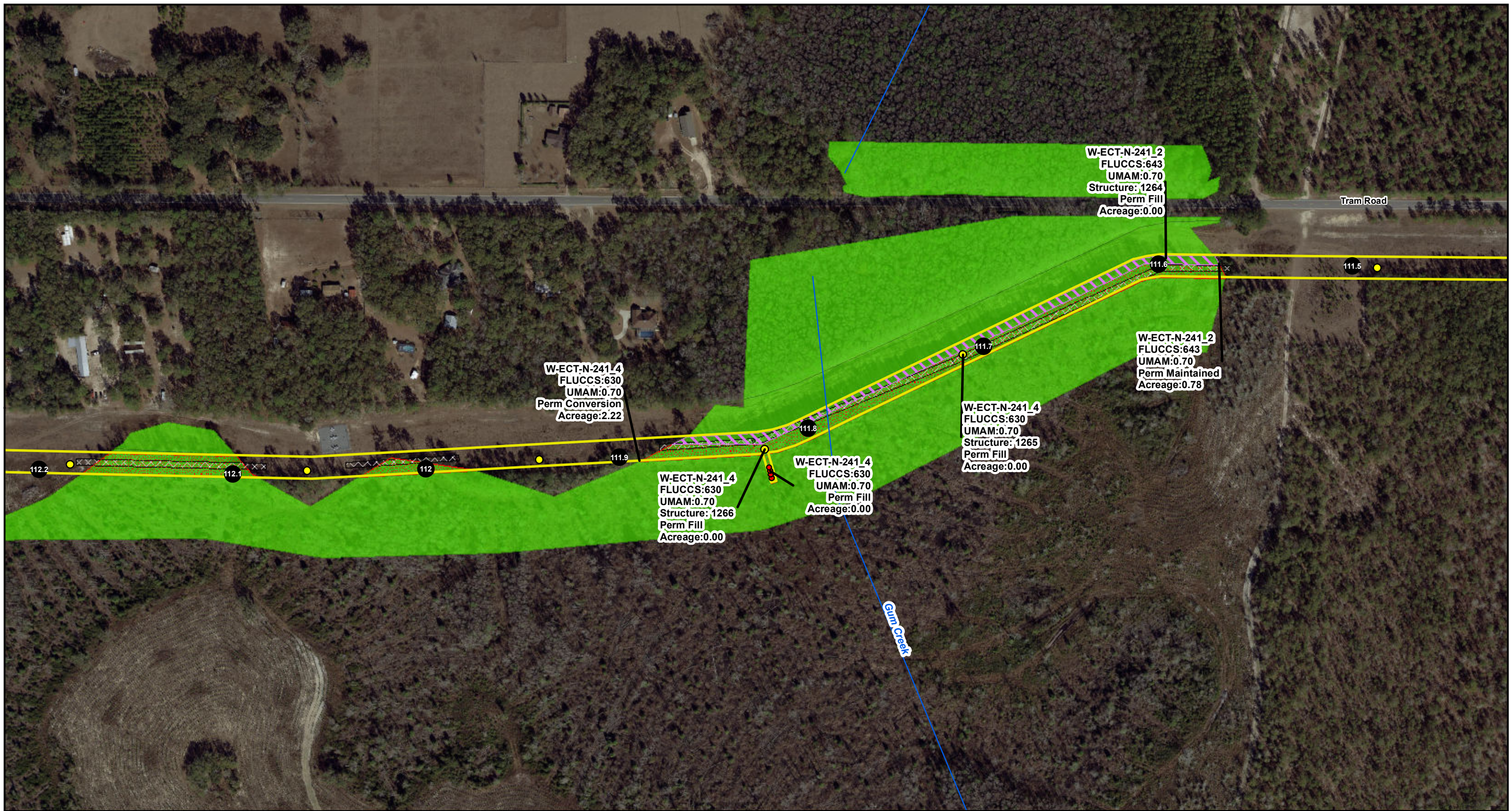

LEGEND

| | | |
|--------------------|-------------------|-----------|
| ● Mile Post | ▨ Perm Conversion | ■ Wetland |
| ● Structures | ▨ Perm Fill | |
| ● Guy Anchor | ▨ Perm Maintained | |
| ~ Stream/River | ▨ Temp Matting | |
| ▭ Project Boundary | | |



**REVISED FIGURE 5
WETLAND IMPACTS MAP**

SHEET 194 of 297 COUNTY: LEON
 SCALE: 1 in = 250 feet FILE NAME: NFRC_WetlandsJDv3_Impacts_le
 DRAWN BY: mseibel DATE: 3/18/2020 9:48:25 AM

NOTE: Acreage values of 0.00 are less than 0.01 acre. Refer to TABLE 8.

Sources: FDOT, 2018; ECT, 2019, E&E, 2019; Golder, 2019; ESRI, 2018

NORTH FLORIDA RESILIENCY CONNECTION

0 125 250
Feet

N

EPL 035628
20210415

NAD 1983 StatePlane F20210415 EPS 0903 Feet

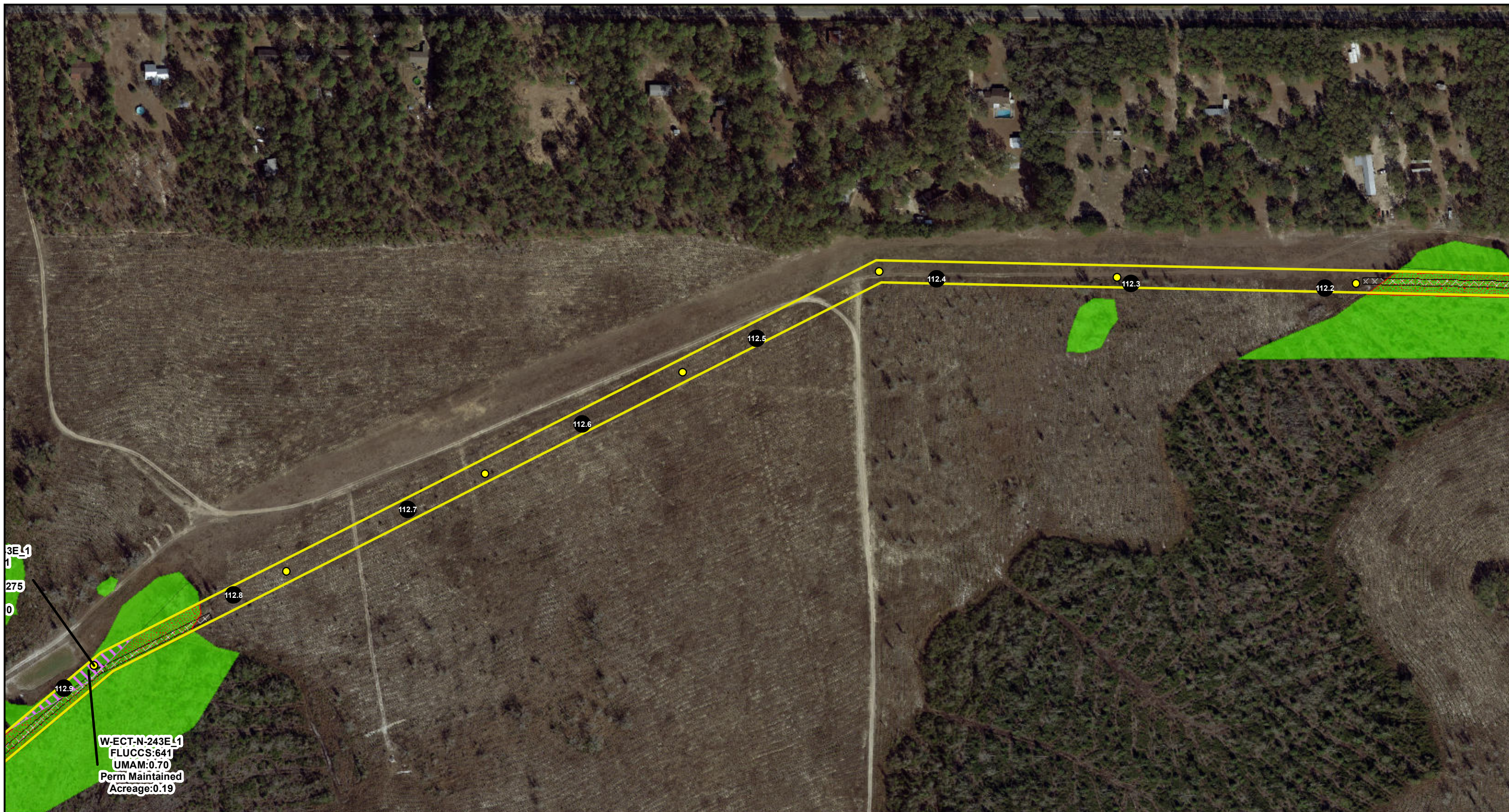

- LEGEND**
- Mile Post
 - Structures
 - ▭ Project Boundary
 - ▨ Perm Conversion
 - ▨ Perm Fill
 - ▨ Perm Maintained
 - ▨ Temp Matting
 - ▭ Wetland



**REVISED FIGURE 5
WETLAND IMPACTS MAP**



SHEET 195 of 297 COUNTY: LEON
 SCALE: 1 in = 250 feet FILE NAME: NFRC_WetlandsJDv3_Impacts_le
 DRAWN BY: mseibel DATE: 3/18/2020 9:48:25 AM

NOTE: Acreage values of 0.00 are less than 0.01 acre. Refer to TABLE 8.

Sources: FDOT, 2018; ECT, 2019, E&E, 2019; Golder, 2019; ESRI, 2018

NORTH FLORIDA RESILIENCY CONNECTION



EPL 035620
20210415

NAD 1983 StatePlane Florida North Zone FIPS 0903 Feet

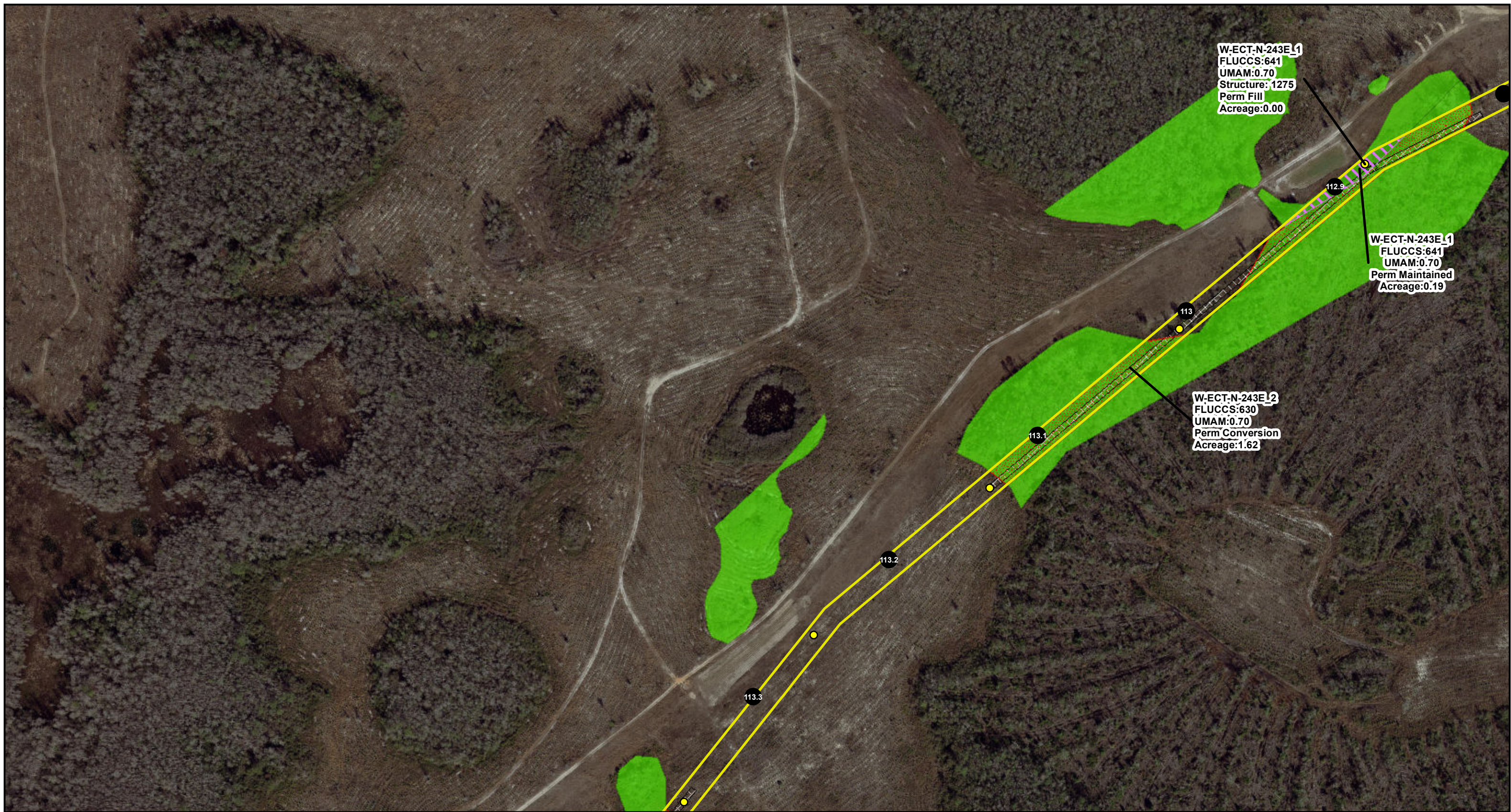

- LEGEND**
- Mile Post
 - Structures
 - ▭ Project Boundary
 - ▨ Perm Conversion
 - ▨ Perm Fill
 - ▨ Perm Maintained
 - ▨ Temp Matting
 - Wetland



**REVISED FIGURE 5
WETLAND IMPACTS MAP**

SHEET 196 of 297 COUNTY: LEON
 SCALE: 1 in = 250 feet FILE NAME: NFRC_WetlandsJDv3_Impacts_le
 DRAWN BY: mseibel DATE: 3/18/2020 9:48:25 AM

NOTE: Acreage values of 0.00 are less than 0.01 acre. Refer to TABLE 8.
 Sources: FDOT, 2018; ECT, 2019, E&E, 2019; Golder, 2019; ESRI, 2018

NORTH FLORIDA RESILIENCY CONNECTION

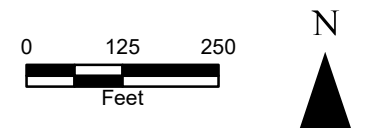



LEGEND

| | | |
|--------------------|-------------------|-------------|
| ● Mile Post | ▨ Perm Conversion | ■ Wetland |
| ● Structures | ▨ Perm Fill | ■ Stream |
| ● Guy Anchor | ▨ Temp Matting | ■ Waterbody |
| ~ Stream/River | | |
| ▭ Project Boundary | | |



**REVISED FIGURE 5
WETLAND IMPACTS MAP**

SHEET 197 of 297 COUNTY: LEON
 SCALE: 1 in = 250 feet FILE NAME: NFRC_WetlandsJDv3_Impacts_le
 DRAWN BY: mseibel DATE: 3/18/2020 9:48:25 AM

NOTE: Acreage values of 0.00 are less than 0.01 acre. Refer to TABLE 8.

Sources: FDOT, 2018; ECT, 2019, E&E, 2019; Golder, 2019; ESRI, 2018

NORTH FLORIDA RESILIENCY CONNECTION

0 125 250
Feet

N

EPL 035631
202004

NAD 1983 StatePlane Florida North
2011 FIPS 0903 Feet

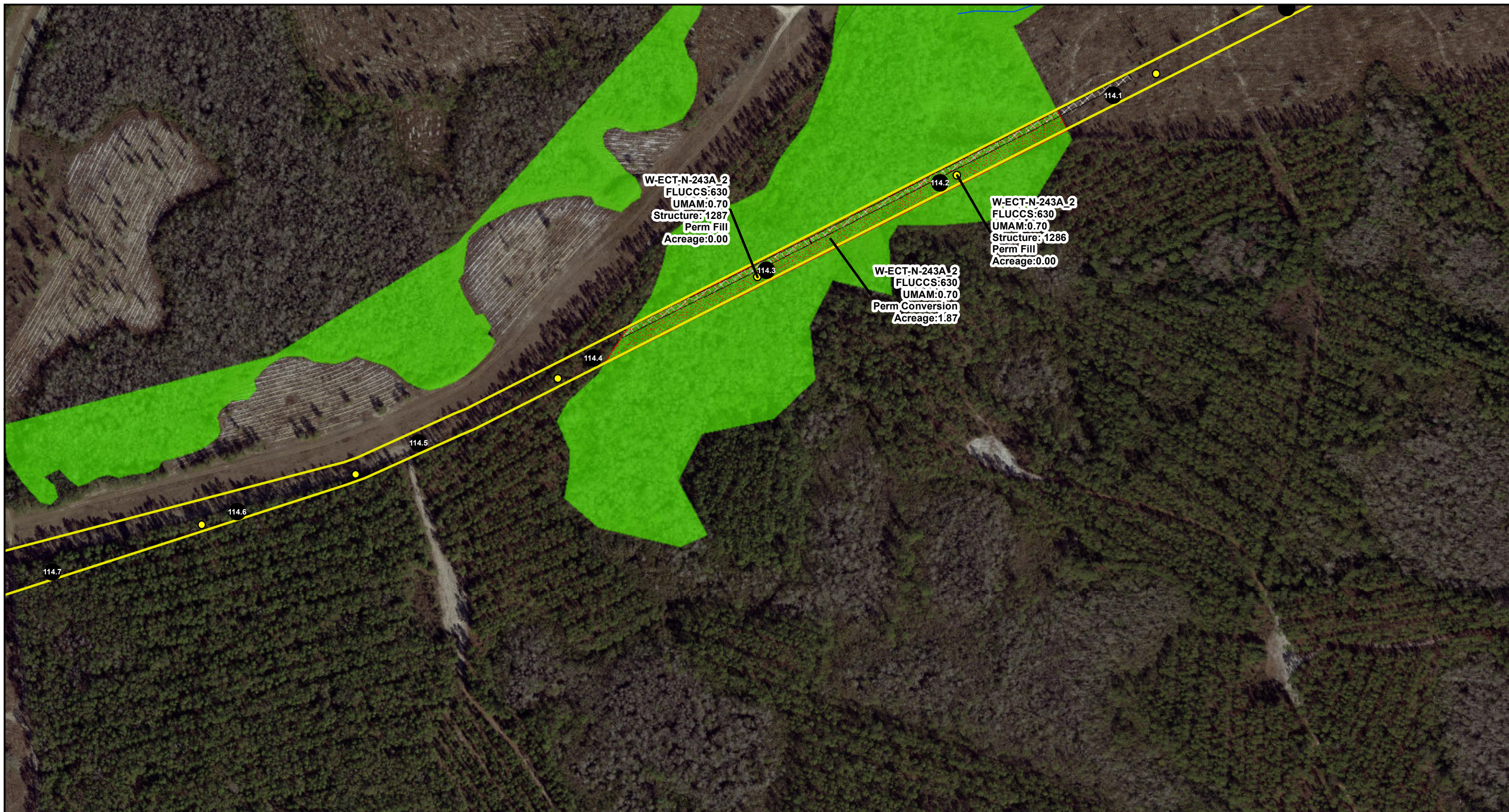

- LEGEND**
- Mile Post
 - Structures
 - ~ Stream/River
 - ▭ Project Boundary
 - ▨ Perm Conversion
 - ▨ Perm Fill
 - ▨ Temp Matting
 - Wetland





**REVISED FIGURE 5
WETLAND IMPACTS MAP**

SHEET 198 of 297 COUNTY: LEON
 SCALE: 1 in = 250 feet FILE NAME: NFRC_WetlandsJDv3_Impacts_le
 DRAWN BY: mseibel DATE: 3/18/2020 9:48:25 AM

NOTE: Acreage values of 0.00 are less than 0.01 acre. Refer to TABLE 8.
 Sources: FDOT, 2018; ECT, 2019, E&E, 2019; Golder, 2019; ESRI, 2018

NORTH FLORIDA RESILIENCY CONNECTION





0 125 250
Feet



N

EPL 035632
2020045E

NAD 1983 StatePlane Florida Albers PS 0903 Feet



- LEGEND**
- Mile Post
 - Structures
 - Guy Anchor
 - ▭ Project Boundary
 - ▨ Perm Conversion
 - ▨ Perm Fill
 - ▨ Perm Maintained
 - ▨ Temp Matting
 - ▭ Wetland
 - ▭ Ditch



**REVISED FIGURE 5
WETLAND IMPACTS MAP**



SHEET 199 of 297 COUNTY: LEON
 SCALE: 1 in = 250 feet FILE NAME: NFRC_WetlandsJDv3_Impacts_le
 DRAWN BY: mseibel DATE: 3/18/2020 9:48:25 AM

NOTE: Acreage values of 0.00 are less than 0.01 acre. Refer to TABLE 8.

Sources: FDOT, 2018; ECT, 2019, E&E, 2019; Golder, 2019; ESRI, 2018

NORTH FLORIDA RESILIENCY CONNECTION

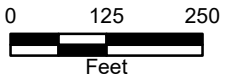

EPL 035633
20210415

NAD 1983 StatePlane Florida Albers
20210415

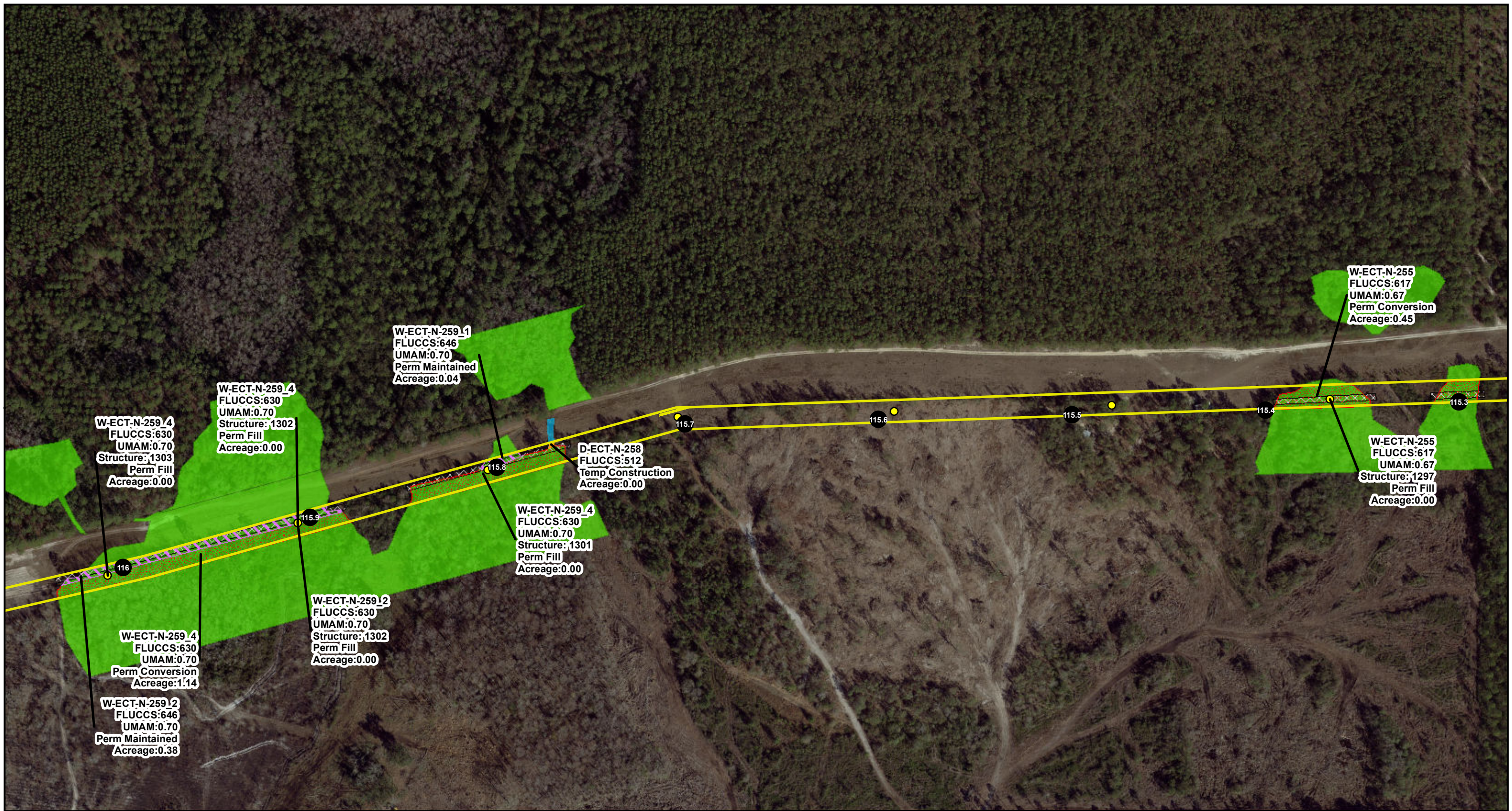

LEGEND

| | | |
|--------------------|---------------------|-----------|
| ● Mile Post | ▨ Perm Conversion | ■ Wetland |
| ● Structures | ▨ Perm Fill | ■ Ditch |
| ▭ Project Boundary | ▨ Perm Maintained | |
| | ▨ Temp Construction | |
| | ▨ Temp Matting | |



**REVISED FIGURE 5
WETLAND IMPACTS MAP**

SHEET 200 of 297 COUNTY: LEON
 SCALE: 1 in = 250 feet FILE NAME: NFRC_WetlandsJDv3_Impacts_le
 DRAWN BY: mseibel DATE: 3/18/2020 9:48:25 AM

NOTE: Acreage values of 0.00 are less than 0.01 acre. Refer to TABLE 8.

Sources: FDOT, 2018; ECT, 2019, E&E, 2019; Golder, 2019; ESRI, 2018

NORTH FLORIDA RESILIENCY CONNECTION

0 125 250
Feet

N

EPI_035634
20210415

NAD 1983 StatePlane FL2004 FIPS 0903 Feet



- LEGEND**
- Mile Post
 - Structures
 - ▭ Project Boundary
 - ▨ Perm Conversion
 - ▨ Perm Fill
 - ▨ Perm Maintained
 - ▨ Temp Matting
 - Wetland
 - Ditch



**REVISED FIGURE 5
WETLAND IMPACTS MAP**

SHEET 201 of 297 COUNTY: LEON
 SCALE: 1 in = 250 feet FILE NAME: NFRC_WetlandsJDv3_Impacts_le
 DRAWN BY: mseibel DATE: 3/18/2020 9:48:25 AM

NOTE: Acreage values of 0.00 are less than 0.01 acre. Refer to TABLE 8.

Sources: FDOT, 2018; ECT, 2019, E&E, 2019; Golder, 2019; ESRI, 2018

NORTH FLORIDA RESILIENCY CONNECTION





0 125 250
Feet



N

EPL 035635
20210415

NAD 1983 StatePlane Florida Albers EPS 0903 Feet



- LEGEND**
- Mile Post
 - Structures
 - Guy Anchor
 - ▭ Project Boundary
 - ▭ Wetland
 - ▭ Ditch



**REVISED FIGURE 5
WETLAND IMPACTS MAP**

SHEET 202 of 297 COUNTY: LEON
 SCALE: 1 in = 250 feet FILE NAME: NFRC_WetlandsJDv3_Impacts_le
 DRAWN BY: mseibel DATE: 3/18/2020 9:48:25 AM

NOTE: Acreage values of 0.00 are less than 0.01 acre. Refer to TABLE 8.
 Sources: FDOT, 2018; ECT, 2019, E&E, 2019; Golder, 2019; ESRI, 2018

NORTH FLORIDA RESILIENCY CONNECTION

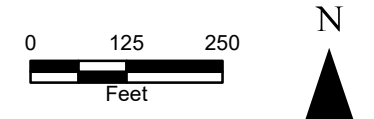



- LEGEND**
- Mile Post
 - Structures
 - Project Boundary
 - Wetland
 - Ditch



**REVISED FIGURE 5
WETLAND IMPACTS MAP**

SHEET 203 of 297 COUNTY: LEON
 SCALE: 1 in = 250 feet FILE NAME: NFRC_WetlandsJDv3_Impacts_le
 DRAWN BY: mseibel DATE: 3/18/2020 9:48:25 AM

NOTE: Acreage values of 0.00 are less than 0.01 acre. Refer to TABLE 8.
 Sources: FDOT, 2018; ECT, 2019, E&E, 2019; Golder, 2019; ESRI, 2018

NORTH FLORIDA RESILIENCY CONNECTION

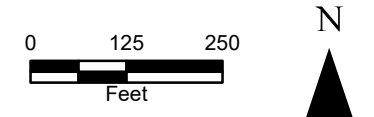



- LEGEND**
- Mile Post
 - Structures
 - ▭ Project Boundary



**REVISED FIGURE 5
WETLAND IMPACTS MAP**

SHEET 204 of 297 COUNTY: LEON
 SCALE: 1 in = 250 feet FILE NAME: NFRC_WetlandsJDv3_Impacts_le
 DRAWN BY: mseibel DATE: 3/18/2020 9:48:25 AM

NOTE: Acreage values of 0.00 are less than 0.01 acre. Refer to TABLE 8.
 Sources: FDOT, 2018; ECT, 2019, E&E, 2019; Golder, 2019; ESRI, 2018

NORTH FLORIDA RESILIENCY CONNECTION

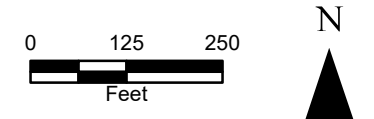



- LEGEND**
- Mile Post
 - Structures
 - ▭ Project Boundary



**REVISED FIGURE 5
WETLAND IMPACTS MAP**

SHEET 205 of 297 COUNTY: LEON
 SCALE: 1 in = 250 feet FILE NAME: NFRC_WetlandsJDv3_Impacts_le
 DRAWN BY: mseibel DATE: 3/18/2020 9:48:25 AM

NOTE: Acreage values of 0.00 are less than 0.01 acre. Refer to TABLE 8.
 Sources: FDOT, 2018; ECT, 2019, E&E, 2019; Golder, 2019; ESRI, 2018

NORTH FLORIDA RESILIENCY CONNECTION

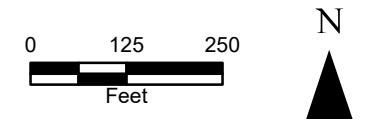

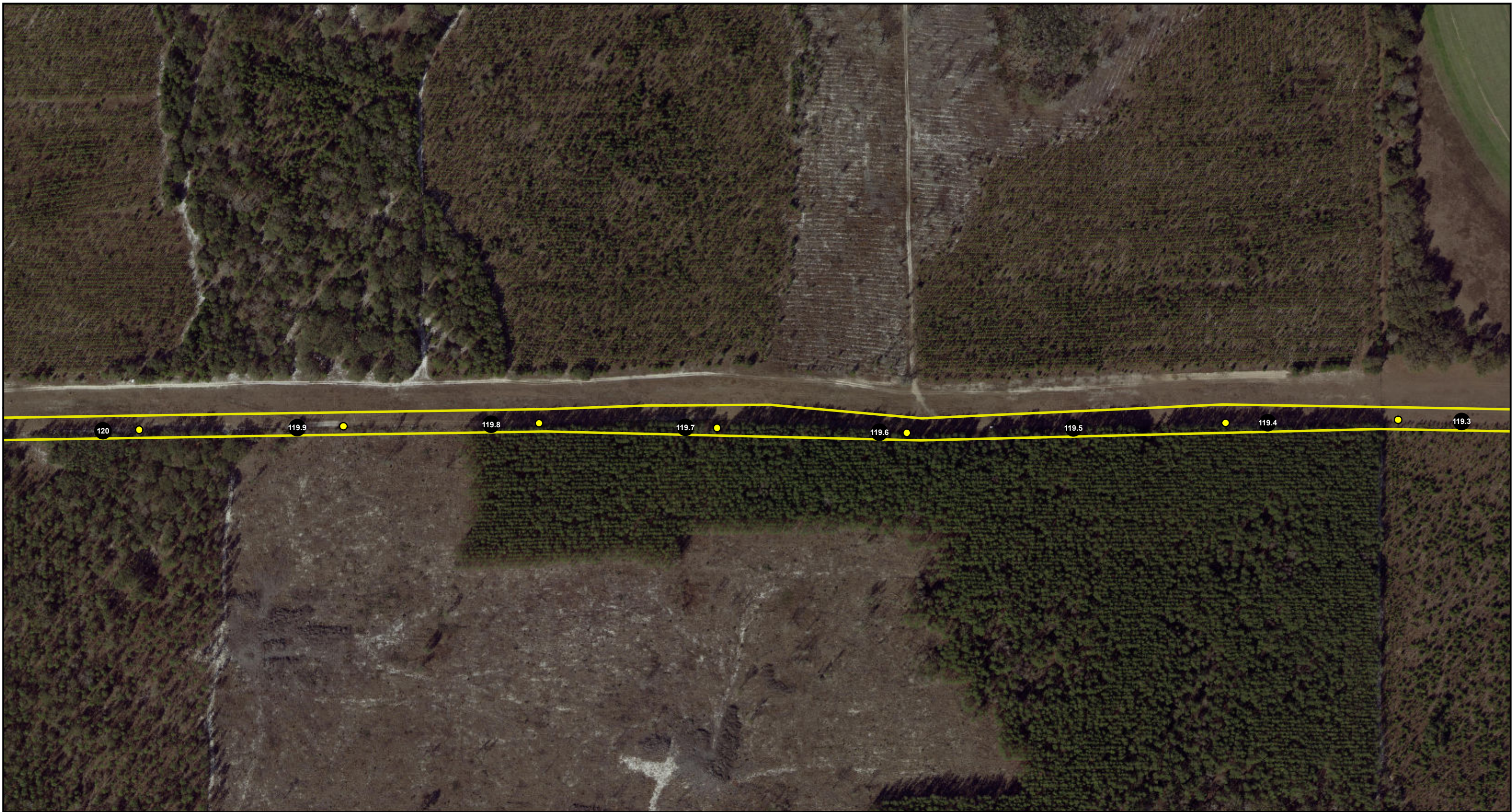

- LEGEND**
- Mile Post
 - Structures
 - ▭ Project Boundary



**REVISED FIGURE 5
WETLAND IMPACTS MAP**

SHEET 206 of 297 COUNTY: LEON
 SCALE: 1 in = 250 feet FILE NAME: NFRC_WetlandsJDv3_Impacts_le
 DRAWN BY: mseibel DATE: 3/18/2020 9:48:25 AM

NOTE: Acreage values of 0.00 are less than 0.01 acre. Refer to TABLE 8.
 Sources: FDOT, 2018; ECT, 2019, E&E, 2019; Golder, 2019; ESRI, 2018

NORTH FLORIDA RESILIENCY CONNECTION

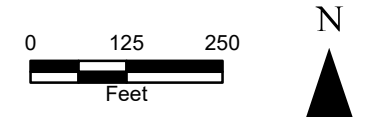



- LEGEND**
- Mile Post
 - Structures
 - Project Boundary
 - Waterbody



**REVISED FIGURE 5
WETLAND IMPACTS MAP**

SHEET 207 of 297 COUNTY: LEON
 SCALE: 1 in = 250 feet FILE NAME: NFRC_WetlandsJDv3_Impacts_le
 DRAWN BY: mseibel DATE: 3/18/2020 9:48:25 AM

NOTE: Acreage values of 0.00 are less than 0.01 acre. Refer to TABLE 8.
 Sources: FDOT, 2018; ECT, 2019, E&E, 2019; Golder, 2019; ESRI, 2018

NORTH FLORIDA RESILIENCY CONNECTION

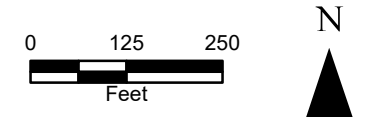



- LEGEND**
- Mile Post
 - Structures
 - Project Boundary
 - Waterbody
 - Sinkhole



**REVISED FIGURE 5
WETLAND IMPACTS MAP**

SHEET 208 of 297 COUNTY: LEON
 SCALE: 1 in = 250 feet FILE NAME: NFRC_WetlandsJDv3_Impacts_le
 DRAWN BY: mseibel DATE: 3/18/2020 9:48:25 AM

NOTE: Acreage values of 0.00 are less than 0.01 acre. Refer to TABLE 8.
 Sources: FDOT, 2018; ECT, 2019, E&E, 2019; Golder, 2019; ESRI, 2018

NORTH FLORIDA RESILIENCY CONNECTION

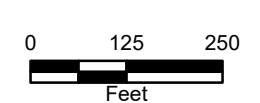



- LEGEND**
- Mile Post
 - Sinkhole
 - Structures
 - Project Boundary



**REVISED FIGURE 5
WETLAND IMPACTS MAP**

SHEET 209 of 297 COUNTY: LEON
 SCALE: 1 in = 250 feet FILE NAME: NFRC_WetlandsJDv3_Impacts_le
 DRAWN BY: mseibel DATE: 3/18/2020 9:48:25 AM

NOTE: Acreage values of 0.00 are less than 0.01 acre. Refer to TABLE 8.
 Sources: FDOT, 2018; ECT, 2019, E&E, 2019; Golder, 2019; ESRI, 2018

NORTH FLORIDA RESILIENCY CONNECTION

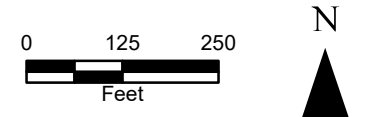

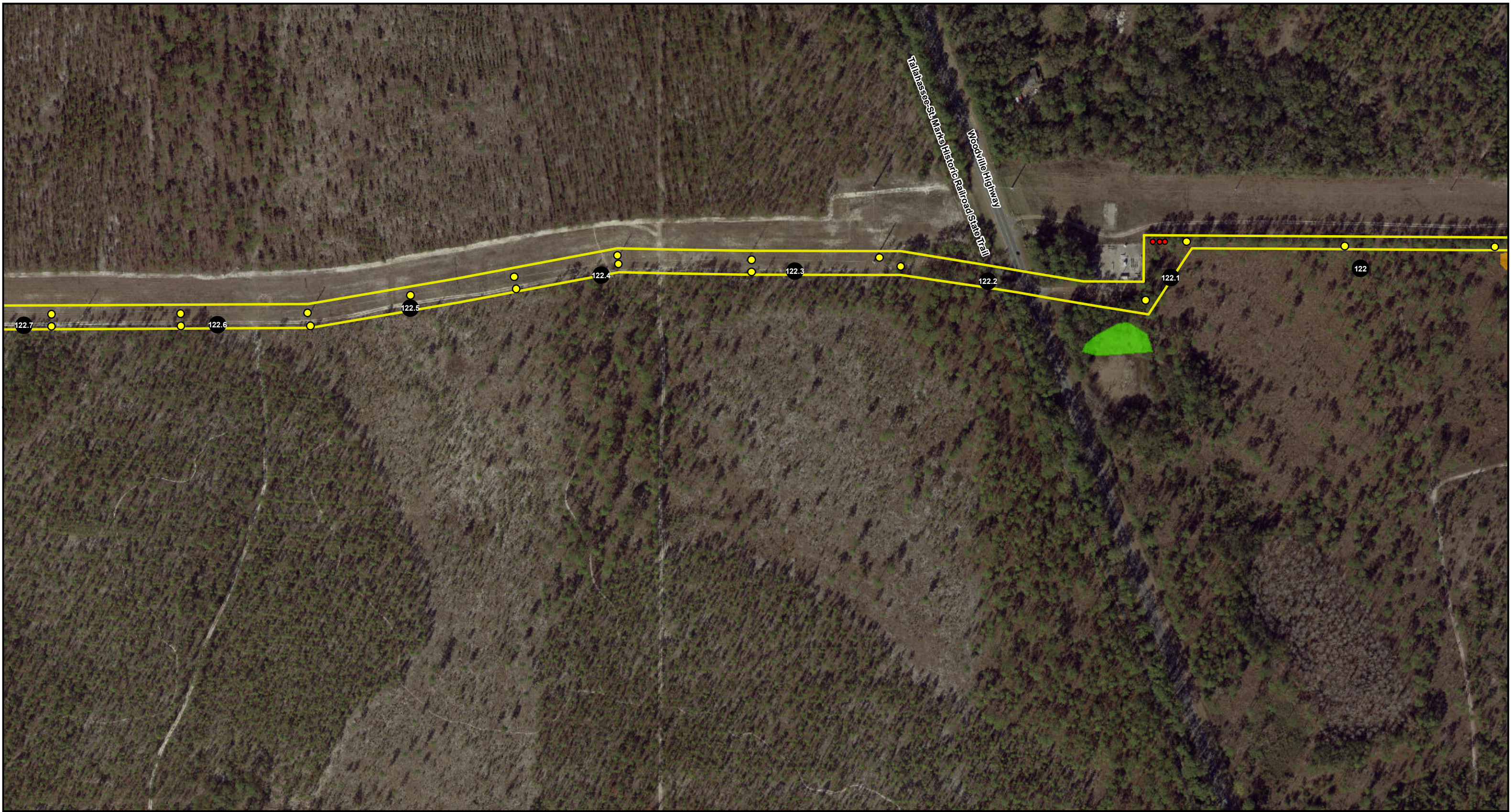

- LEGEND**
- Mile Post
 - Structures
 - Guy Anchor
 - Project Boundary
 - Wetland
 - Sinkhole



**REVISED FIGURE 5
WETLAND IMPACTS MAP**

SHEET 210 of 297 COUNTY: LEON
 SCALE: 1 in = 250 feet FILE NAME: NFRC_WetlandsJDv3_Impacts_le
 DRAWN BY: mseibel DATE: 3/18/2020 9:48:25 AM

NOTE: Acreage values of 0.00 are less than 0.01 acre. Refer to TABLE 8.

Sources: FDOT, 2018; ECT, 2019, E&E, 2019; Golder, 2019; ESRI, 2018

NORTH FLORIDA RESILIENCY CONNECTION





0 125 250
Feet



N

EPL 035644
20210045E1
NAD 1983 StatePlane Florida Albers PS 0903 Feet



LEGEND

- Mile Post
- Structures
- Project Boundary



**REVISED FIGURE 5
WETLAND IMPACTS MAP**

SHEET 211 of 297 COUNTY: LEON
 SCALE: 1 in = 250 feet FILE NAME: NFRC_WetlandsJDv3_Impacts_le
 DRAWN BY: mseibel DATE: 3/18/2020 9:48:25 AM

NOTE: Acreage values of 0.00 are less than 0.01 acre. Refer to TABLE 8.

Sources: FDOT, 2018; ECT, 2019, E&E, 2019; Golder, 2019; ESRI, 2018

NORTH FLORIDA RESILIENCY CONNECTION

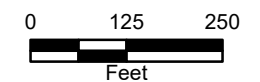



- LEGEND**
- Mile Post
 - Structures
 - Project Boundary
 - Wetland



**REVISED FIGURE 5
WETLAND IMPACTS MAP**

SHEET 212 of 297 COUNTY: LEON
 SCALE: 1 in = 250 feet FILE NAME: NFRC_WetlandsJDv3_Impacts_le
 DRAWN BY: mseibel DATE: 3/18/2020 9:48:25 AM

NOTE: Acreage values of 0.00 are less than 0.01 acre. Refer to TABLE 8.

Sources: FDOT, 2018; ECT, 2019, E&E, 2019; Golder, 2019; ESRI, 2018

NORTH FLORIDA RESILIENCY CONNECTION

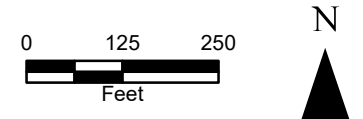

EPL 035646

NAD 1983 StatePlane Florida North Central FIPS 0903 Feet



- LEGEND**
- Mile Post
 - Structures
 - Project Boundary



**REVISED FIGURE 5
WETLAND IMPACTS MAP**

SHEET 213 of 297 COUNTY: LEON
 SCALE: 1 in = 250 feet FILE NAME: NFRC_WetlandsJDv3_Impacts_le
 DRAWN BY: mseibel DATE: 3/18/2020 9:48:25 AM

NOTE: Acreage values of 0.00 are less than 0.01 acre. Refer to TABLE 8.
 Sources: FDOT, 2018; ECT, 2019, E&E, 2019; Golder, 2019; ESRI, 2018

NORTH FLORIDA RESILIENCY CONNECTION

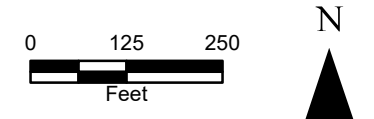



- LEGEND**
- Mile Post
 - Structures
 - Stream/River
 - Project Boundary
 - Perm Maintained
 - Temp Construction
 - Temp Matting
 - Wetland
 - Stream



**REVISED FIGURE 5
WETLAND IMPACTS MAP**



SHEET 214 of 297 COUNTY: LEON
 SCALE: 1 in = 250 feet FILE NAME: NFRC_WetlandsJDv3_Impacts_le
 DRAWN BY: mseibel DATE: 3/18/2020 9:48:25 AM

NOTE: Acreage values of 0.00 are less than 0.01 acre. Refer to TABLE 8.

Sources: FDOT, 2018; ECT, 2019, E&E, 2019; Golder, 2019; ESRI, 2018

NORTH FLORIDA RESILIENCY CONNECTION







EPL 035648
20210415

NAD 1983 StatePlane Florida Albers
20110415

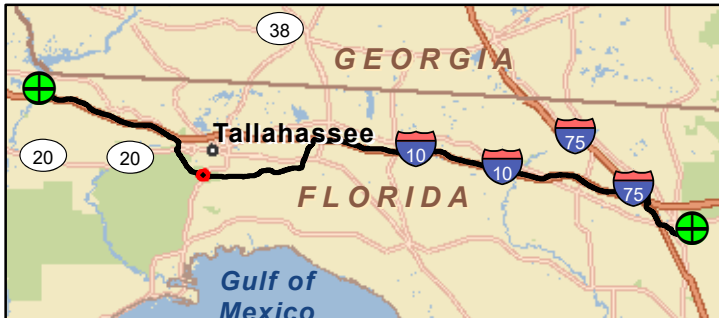

- LEGEND**
- Mile Post
 - Structures
 - ▭ Project Boundary



**REVISED FIGURE 5
WETLAND IMPACTS MAP**

SHEET 215 of 297 COUNTY: LEON
 SCALE: 1 in = 250 feet FILE NAME: NFRC_WetlandsJDv3_Impacts_le
 DRAWN BY: mseibel DATE: 3/18/2020 9:48:25 AM

NOTE: Acreage values of 0.00 are less than 0.01 acre. Refer to TABLE 8.

Sources: FDOT, 2018; ECT, 2019, E&E, 2019; Golder, 2019; ESRI, 2018

NORTH FLORIDA RESILIENCY CONNECTION

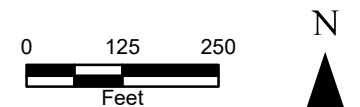



- LEGEND**
- Mile Post
 - Structures
 - ▭ Project Boundary
 - ▨ Perm Conversion
 - ▨ Perm Maintained
 - ▨ Temp Matting
 - ▭ Wetland



**REVISED FIGURE 5
WETLAND IMPACTS MAP**

SHEET 216 of 297 COUNTY: LEON
 SCALE: 1 in = 250 feet FILE NAME: NFRC_WetlandsJDv3_Impacts_le
 DRAWN BY: mseibel DATE: 3/18/2020 9:48:25 AM

NOTE: Acreage values of 0.00 are less than 0.01 acre. Refer to TABLE 8.

Sources: FDOT, 2018; ECT, 2019, E&E, 2019; Golder, 2019; ESRI, 2018

NORTH FLORIDA RESILIENCY CONNECTION

0 125 250
Feet

N

EPL 035650
202004

NAD 1983 StatePlane Florida North Zone FIPS 0903 Feet



- LEGEND**
- Mile Post
 - Structures
 - ▭ Project Boundary
 - ▨ Perm Conversion
 - ▭ Wetland

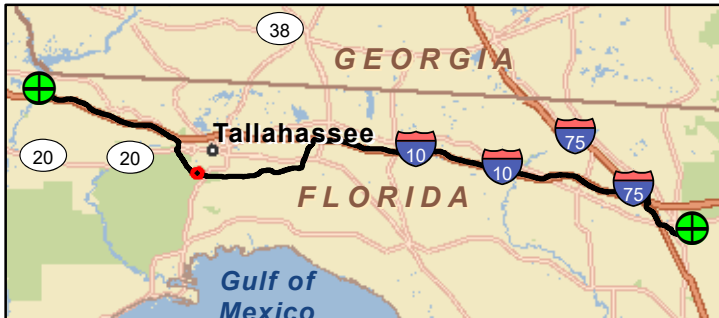

**REVISED FIGURE 5
WETLAND IMPACTS MAP**

SHEET 217 of 297 COUNTY: LEON
 SCALE: 1 in = 250 feet FILE NAME: NFRC_WetlandsJDv3_Impacts_le
 DRAWN BY: mseibel DATE: 3/18/2020 9:48:25 AM

NOTE: Acreage values of 0.00 are less than 0.01 acre. Refer to TABLE 8.
 Sources: FDOT, 2018; ECT, 2019, E&E, 2019; Golder, 2019; ESRI, 2018

NORTH FLORIDA RESILIENCY CONNECTION

0 125 250
Feet

N

EPL 035651
20210415



LEGEND

- Mile Post
- Structures
- Project Boundary



**REVISED FIGURE 5
WETLAND IMPACTS MAP**

SHEET 218 of 297 COUNTY: LEON
 SCALE: 1 in = 250 feet FILE NAME: NFRC_WetlandsJDv3_Impacts_le
 DRAWN BY: mseibel DATE: 3/18/2020 9:48:25 AM

NOTE: Acreage values of 0.00 are less than 0.01 acre. Refer to TABLE 8.
 Sources: FDOT, 2018; ECT, 2019, E&E, 2019; Golder, 2019; ESRI, 2018

NORTH FLORIDA RESILIENCY CONNECTION

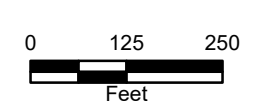



- LEGEND**
- Mile Post
 - Structures
 - ~ Stream/River
 - ▭ Project Boundary
 - ▨ Perm Conversion
 - ▨ Perm Fill
 - ▨ Perm Maintained
 - ▨ Temp Matting
 - Wetland

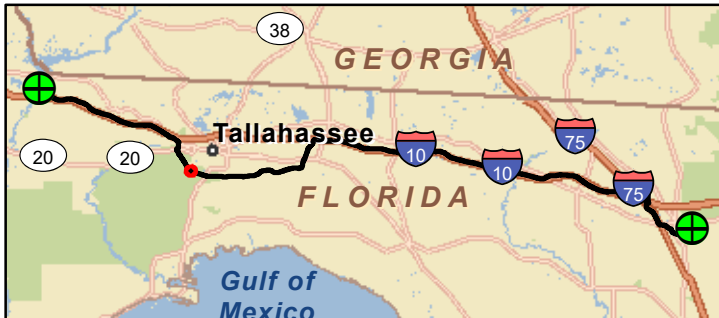

**REVISED FIGURE 5
WETLAND IMPACTS MAP**

SHEET 219 of 297 COUNTY: LEON
 SCALE: 1 in = 250 feet FILE NAME: NFRC_WetlandsJDv3_Impacts_le
 DRAWN BY: mseibel DATE: 3/18/2020 9:48:25 AM

NOTE: Acreage values of 0.00 are less than 0.01 acre. Refer to TABLE 8.
 Sources: FDOT, 2018; ECT, 2019, E&E, 2019; Golder, 2019; ESRI, 2018

NORTH FLORIDA RESILIENCY CONNECTION

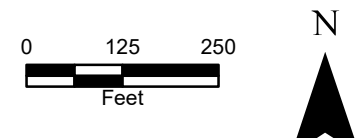

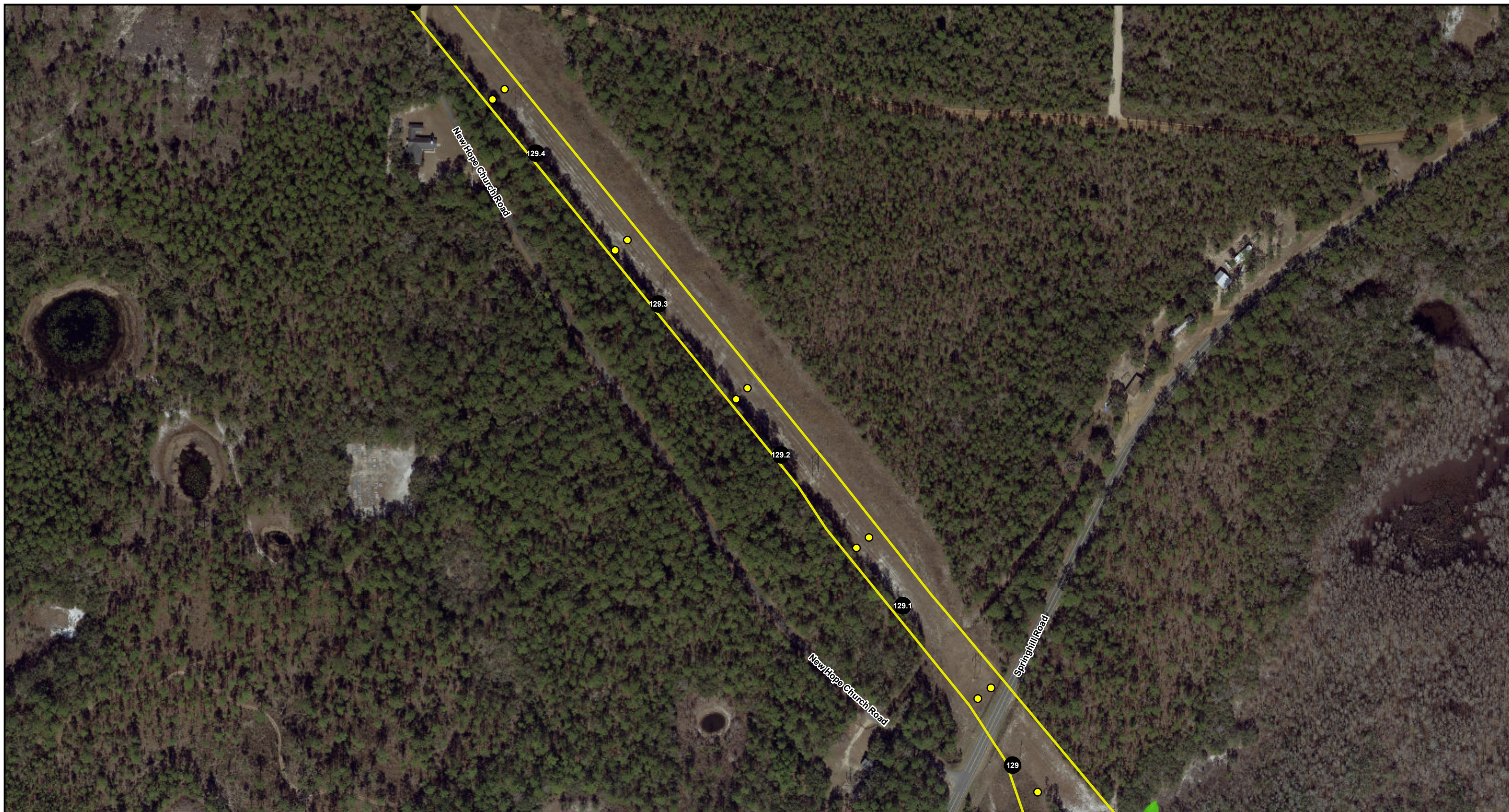

- LEGEND**
- Mile Post
 - Structures
 - Project Boundary
 - Wetland

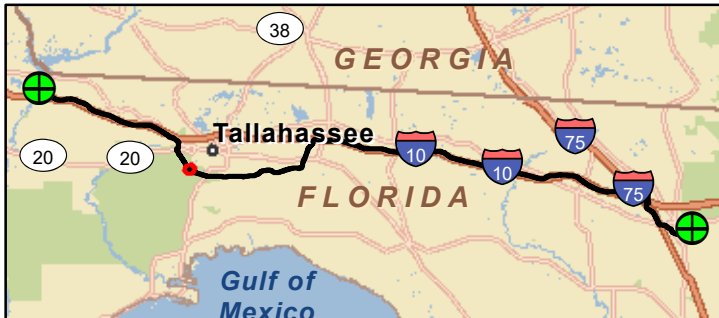

**REVISED FIGURE 5
WETLAND IMPACTS MAP**

SHEET 220 of 297 COUNTY: LEON
 SCALE: 1 in = 250 feet FILE NAME: NFRC_WetlandsJDv3_Impacts_le
 DRAWN BY: mseibel DATE: 3/18/2020 9:48:25 AM

NOTE: Acreage values of 0.00 are less than 0.01 acre. Refer to TABLE 8.
 Sources: FDOT, 2018; ECT, 2019, E&E, 2019; Golder, 2019; ESRI, 2018

NORTH FLORIDA RESILIENCY CONNECTION

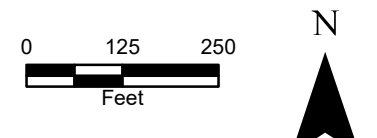



- LEGEND**
- Mile Post
 - Structures
 - ▭ Project Boundary



**REVISED FIGURE 5
WETLAND IMPACTS MAP**

SHEET 221 of 297 COUNTY: LEON
 SCALE: 1 in = 250 feet FILE NAME: NFRC_WetlandsJDv3_Impacts_le
 DRAWN BY: mseibel DATE: 3/18/2020 9:48:25 AM

NOTE: Acreage values of 0.00 are less than 0.01 acre. Refer to TABLE 8.
 Sources: FDOT, 2018; ECT, 2019, E&E, 2019; Golder, 2019; ESRI, 2018

NORTH FLORIDA RESILIENCY CONNECTION

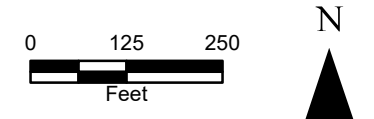



- LEGEND**
- Mile Post
 - Structures
 - Project Boundary
 - Wetland



**REVISED FIGURE 5
WETLAND IMPACTS MAP**

SHEET 222 of 297 COUNTY: LEON
 SCALE: 1 in = 250 feet FILE NAME: NFRC_WetlandsJDv3_Impacts_le
 DRAWN BY: mseibel DATE: 3/18/2020 9:48:25 AM

NOTE: Acreage values of 0.00 are less than 0.01 acre. Refer to TABLE 8.
 Sources: FDOT, 2018; ECT, 2019, E&E, 2019; Golder, 2019; ESRI, 2018

NORTH FLORIDA RESILIENCY CONNECTION

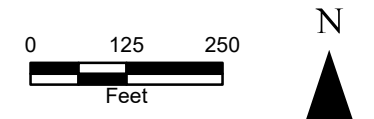



LEGEND

- Mile Post
- Structures
- Project Boundary



**REVISED FIGURE 5
WETLAND IMPACTS MAP**

SHEET 223 of 297 COUNTY: LEON
 SCALE: 1 in = 250 feet FILE NAME: NFRC_WetlandsJDv3_Impacts_le
 DRAWN BY: mseibel DATE: 3/18/2020 9:48:25 AM

NOTE: Acreage values of 0.00 are less than 0.01 acre. Refer to TABLE 8.

Sources: FDOT, 2018; ECT, 2019, E&E, 2019; Golder, 2019; ESRI, 2018

NORTH FLORIDA RESILIENCY CONNECTION

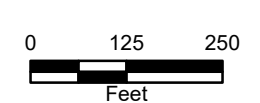

EPL 035657

NAD 1983 StatePlane Florida Albers PS 0903 Feet

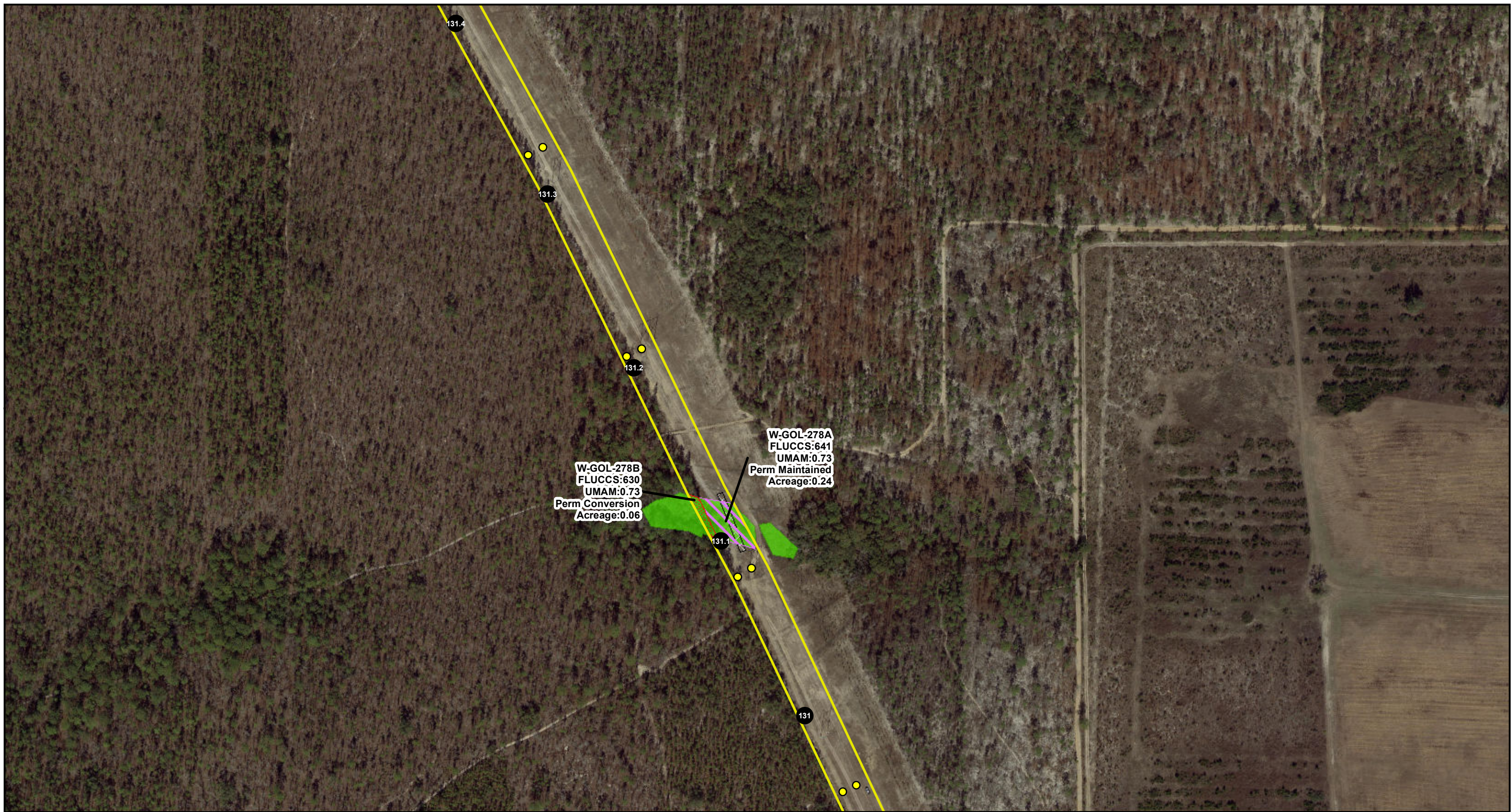

- LEGEND**
- Mile Post
 - Structures
 - ▭ Project Boundary
 - ▨ Perm Conversion
 - ▨ Perm Maintained
 - ▨ Temp Matting
 - Wetland



**REVISED FIGURE 5
WETLAND IMPACTS MAP**

SHEET 224 of 297 COUNTY: LEON
 SCALE: 1 in = 250 feet FILE NAME: NFRC_WetlandsJDv3_Impacts_le
 DRAWN BY: mseibel DATE: 3/18/2020 9:48:25 AM

NOTE: Acreage values of 0.00 are less than 0.01 acre. Refer to TABLE 8.
 Sources: FDOT, 2018; ECT, 2019, E&E, 2019; Golder, 2019; ESRI, 2018

NORTH FLORIDA RESILIENCY CONNECTION

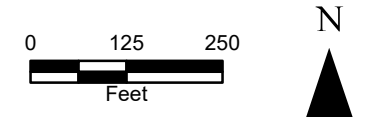



- LEGEND**
- Mile Post
 - Structures
 - ▭ Project Boundary



**REVISED FIGURE 5
WETLAND IMPACTS MAP**



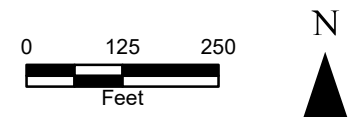

SHEET 225 of 297 COUNTY: LEON
 SCALE: 1 in = 250 feet FILE NAME: NFRC_WetlandsJDv3_Impacts_le
 DRAWN BY: mseibel DATE: 3/18/2020 9:48:25 AM

NOTE: Acreage values of 0.00 are less than 0.01 acre. Refer to TABLE 8.
 Sources: FDOT, 2018; ECT, 2019, E&E, 2019; Golder, 2019; ESRI, 2018

NORTH FLORIDA RESILIENCY CONNECTION





- LEGEND**
-  Mile Post
 -  Structures
 -  Stream/River
 -  Project Boundary

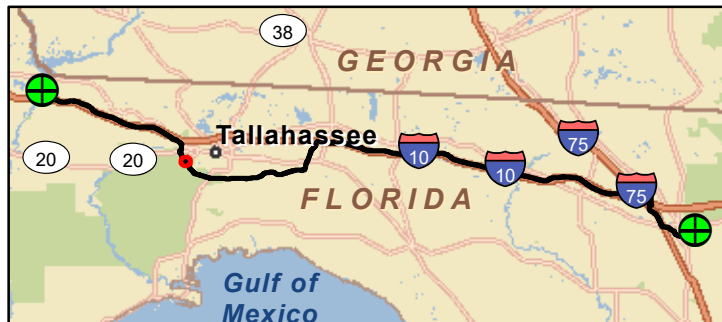



**REVISED FIGURE 5
WETLAND IMPACTS MAP**

SHEET 226 of 297 COUNTY: LEON
 SCALE: 1 in = 250 feet FILE NAME: NFRC_WetlandsJDv3_Impacts_le
 DRAWN BY: mseibel DATE: 3/18/2020 9:48:25 AM

NOTE: Acreage values of 0.00 are less than 0.01 acre. Refer to TABLE 8.

Sources: FDOT, 2018; ECT, 2019, E&E, 2019; Golder, 2019; ESRI, 2018

NORTH FLORIDA RESILIENCY CONNECTION

EPL 035660
2020045E



- LEGEND**
- Mile Post
 - Structures
 - Stream/River
 - Project Boundary
 - Perm Fill
 - Perm Maintained
 - Temp Matting
 - Wetland

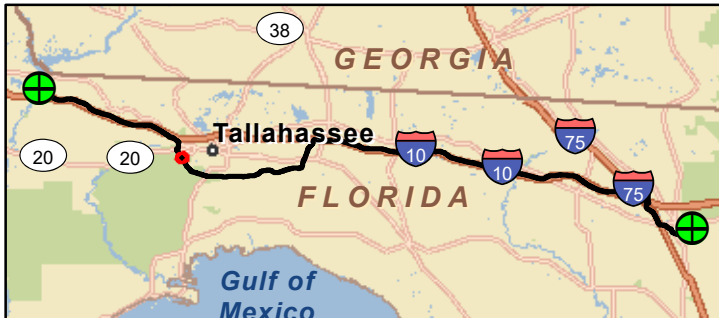

**REVISED FIGURE 5
WETLAND IMPACTS MAP**

SHEET 227 of 297 COUNTY: LEON
 SCALE: 1 in = 250 feet FILE NAME: NFRC_WetlandsJDv3_Impacts_le
 DRAWN BY: mseibel DATE: 3/18/2020 9:48:25 AM

NOTE: Acreage values of 0.00 are less than 0.01 acre. Refer to TABLE 8.

Sources: FDOT, 2018; ECT, 2019, E&E, 2019; Golder, 2019; ESRI, 2018

NORTH FLORIDA RESILIENCY CONNECTION

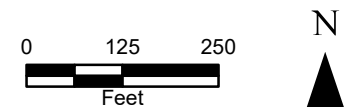

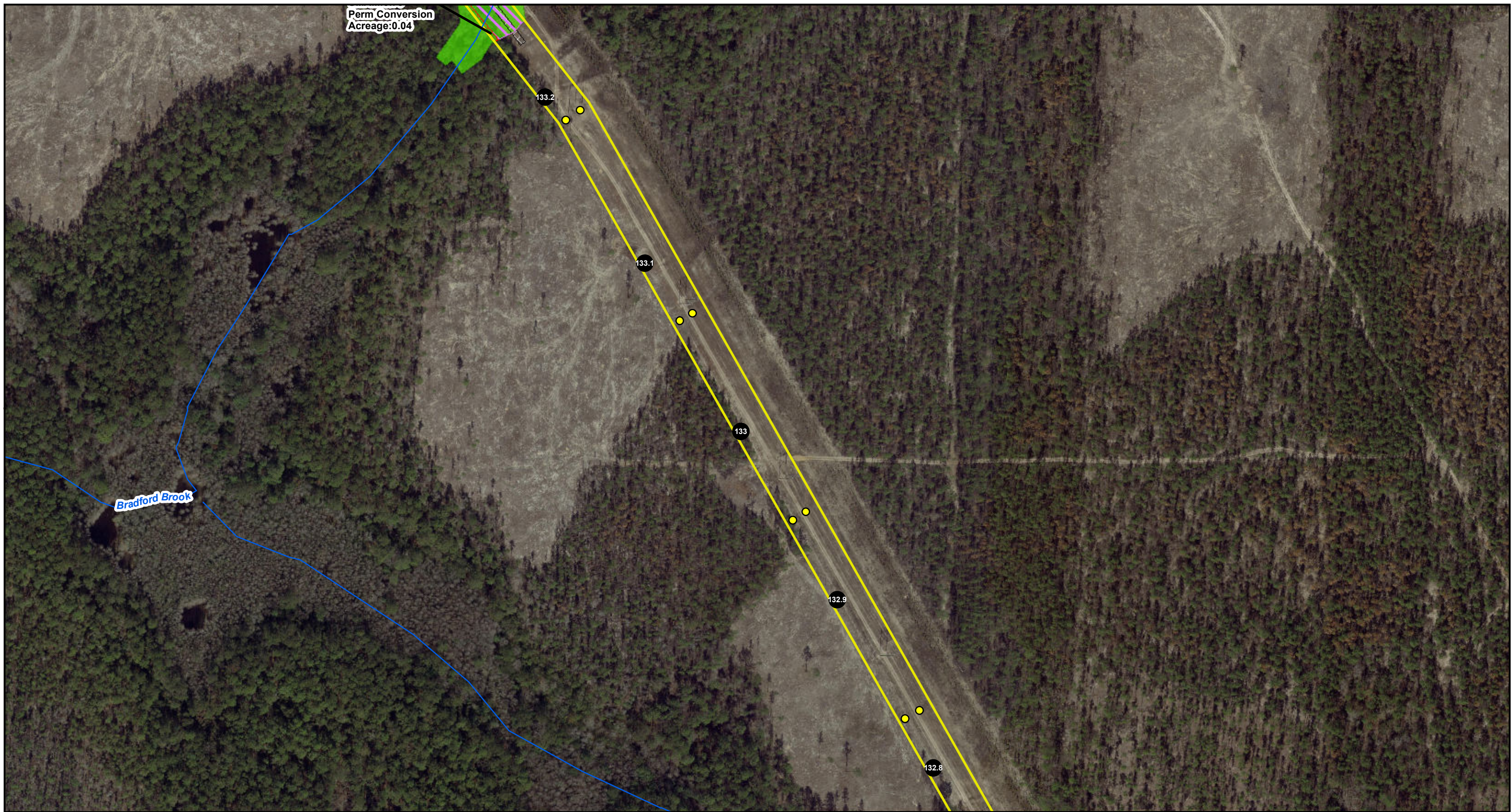

- LEGEND**
- Mile Post
 - Structures
 - Stream/River
 - Project Boundary
 - Perm Conversion
 - Perm Maintained
 - Temp Matting
 - Wetland

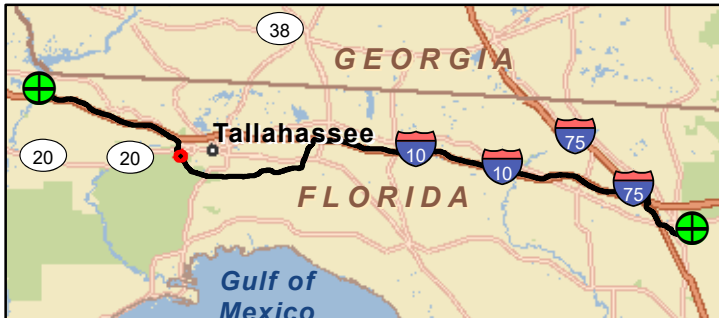



**REVISED FIGURE 5
WETLAND IMPACTS MAP**

SHEET 228 of 297 COUNTY: LEON
 SCALE: 1 in = 250 feet FILE NAME: NFRC_WetlandsJDv3_Impacts_le
 DRAWN BY: mseibel DATE: 3/18/2020 9:48:25 AM

NOTE: Acreage values of 0.00 are less than 0.01 acre. Refer to TABLE 8.
 Sources: FDOT, 2018; ECT, 2019, E&E, 2019; Golder, 2019; ESRI, 2018

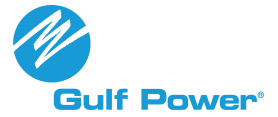
NORTH FLORIDA RESILIENCY CONNECTION

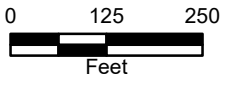

EPL 035662
2020045E
NAD 1983 StatePlane Florida Albers
2020045E
IPS 0903 Feet

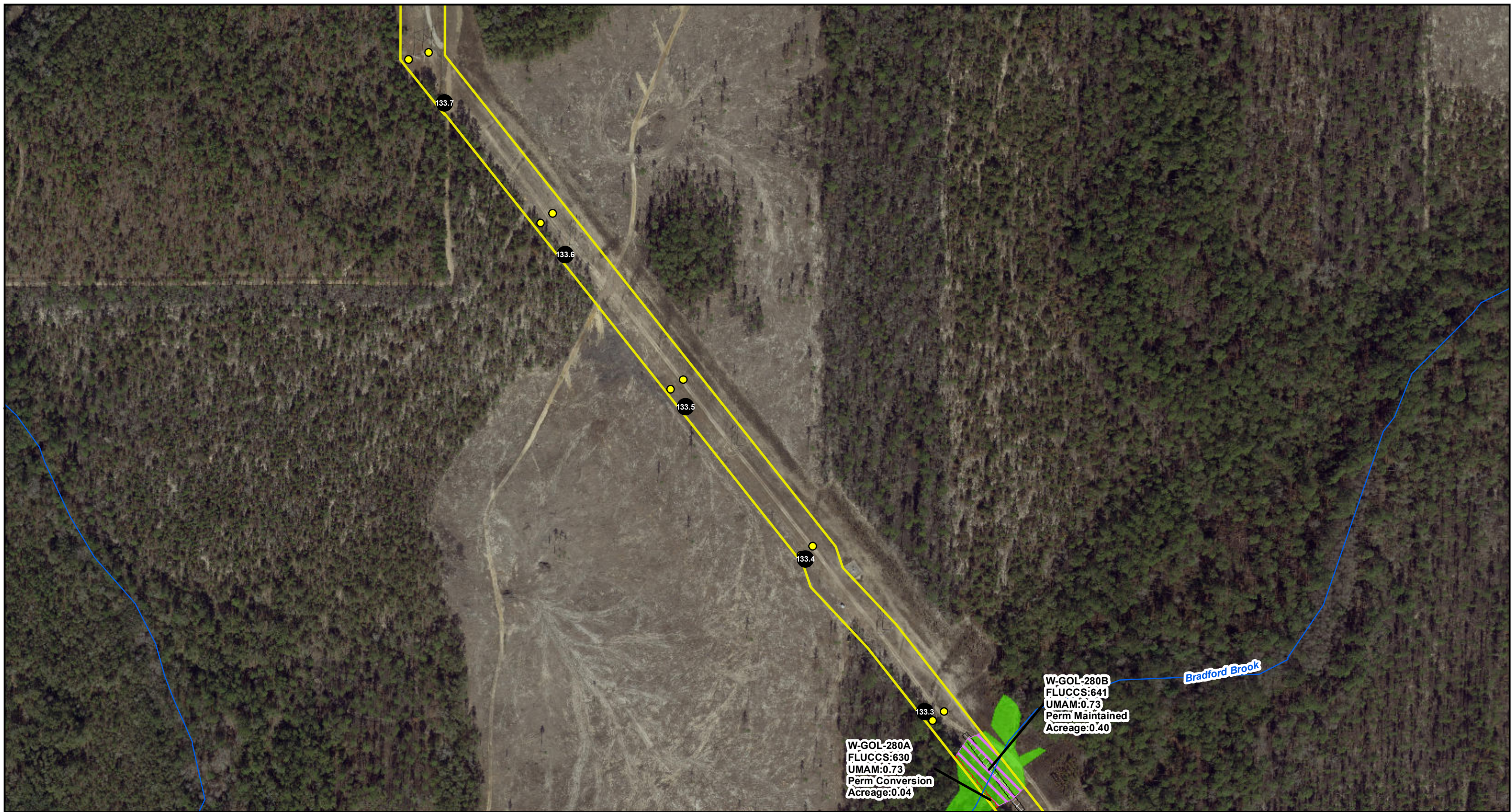

- LEGEND**
- Mile Post
 - Structures
 - Stream/River
 - Project Boundary
 - Perm Conversion
 - Perm Maintained
 - Temp Matting
 - Wetland

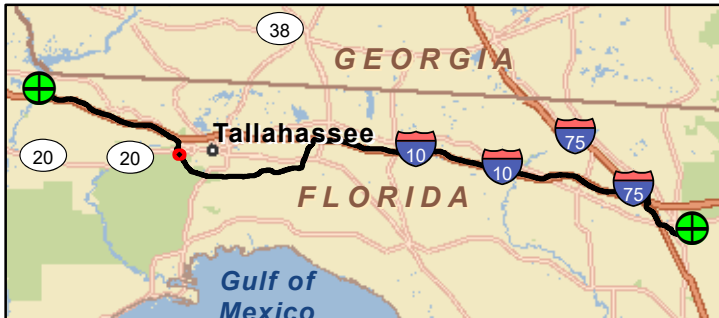

**REVISED FIGURE 5
WETLAND IMPACTS MAP**

SHEET 229 of 297 COUNTY: LEON
 SCALE: 1 in = 250 feet FILE NAME: NFRC_WetlandsJDv3_Impacts_le
 DRAWN BY: mseibel DATE: 3/18/2020 9:48:25 AM

NOTE: Acreage values of 0.00 are less than 0.01 acre. Refer to TABLE 8.

Sources: FDOT, 2018; ECT, 2019, E&E, 2019; Golder, 2019; ESRI, 2018

NORTH FLORIDA RESILIENCY CONNECTION

0 125 250
Feet

N

EPL 035663
202004

NAD 1983 StatePlane Florida North
201104



- LEGEND**
- Mile Post
 - Structures
 - Project Boundary
 - Wetland



**REVISED FIGURE 5
WETLAND IMPACTS MAP**

SHEET 230 of 297 COUNTY: LEON
 SCALE: 1 in = 250 feet FILE NAME: NFRC_WetlandsJDv3_Impacts_le
 DRAWN BY: mseibel DATE: 3/18/2020 9:48:25 AM

NOTE: Acreage values of 0.00 are less than 0.01 acre. Refer to TABLE 8.
 Sources: FDOT, 2018; ECT, 2019, E&E, 2019; Golder, 2019; ESRI, 2018

NORTH FLORIDA RESILIENCY CONNECTION

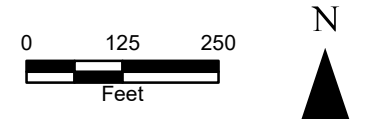



LEGEND

| | | |
|--------------------|---------------------|-----------|
| ● Mile Post | ▨ Perm Conversion | ■ Wetland |
| ● Structures | ▨ Perm Fill | ■ Ditch |
| ▭ Project Boundary | ▨ Perm Maintained | |
| | ▨ Temp Construction | |
| | ▨ Temp Matting | |



**REVISED FIGURE 5
WETLAND IMPACTS MAP**

SHEET 231 of 297 COUNTY: LEON
 SCALE: 1 in = 250 feet FILE NAME: NFRC_WetlandsJDv3_Impacts_le
 DRAWN BY: mseibel DATE: 3/18/2020 9:48:25 AM

NOTE: Acreage values of 0.00 are less than 0.01 acre. Refer to TABLE 8.
 Sources: FDOT, 2018; ECT, 2019, E&E, 2019; Golder, 2019; ESRI, 2018

NORTH FLORIDA RESILIENCY CONNECTION

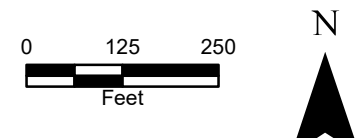

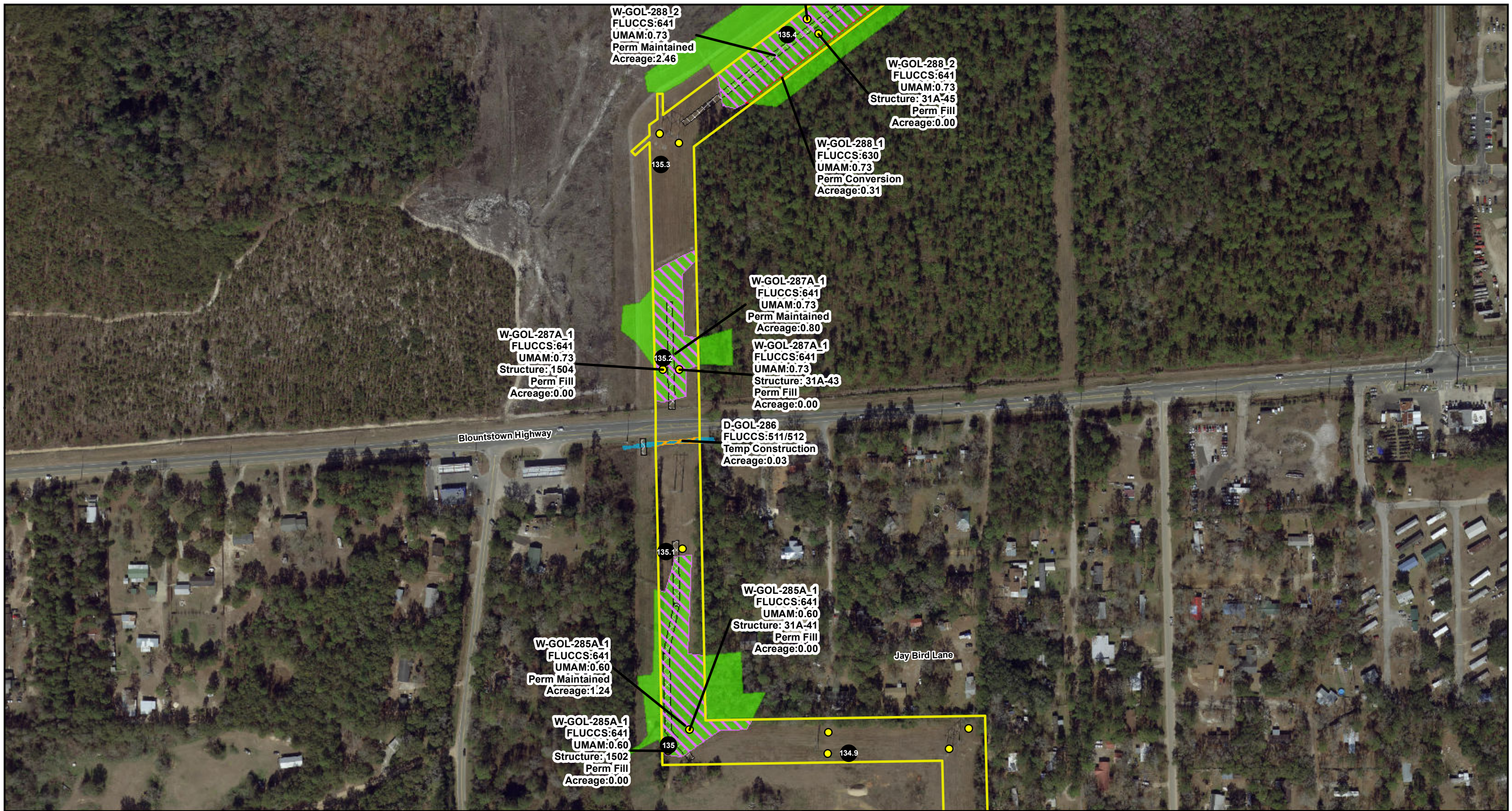

LEGEND

| | | |
|--------------------|---------------------|-----------|
| ● Mile Post | ▨ Perm Conversion | ■ Wetland |
| ● Structures | ▨ Perm Fill | ■ Ditch |
| ▭ Project Boundary | ▨ Perm Maintained | |
| | ▨ Temp Construction | |
| | ▨ Temp Matting | |



**REVISED FIGURE 5
WETLAND IMPACTS MAP**

SHEET 232 of 297 COUNTY: LEON
 SCALE: 1 in = 250 feet FILE NAME: NFRC_WetlandsJDv3_Impacts_le
 DRAWN BY: mseibel DATE: 3/18/2020 9:48:25 AM

NOTE: Acreage values of 0.00 are less than 0.01 acre. Refer to TABLE 8.

Sources: FDOT, 2018; ECT, 2019, E&E, 2019; Golder, 2019; ESRI, 2018

NORTH FLORIDA RESILIENCY CONNECTION

0 125 250
Feet

N

EPL 035666
2020045E

NAD 1983 StatePlane FL02 FIPS 9903 Feet

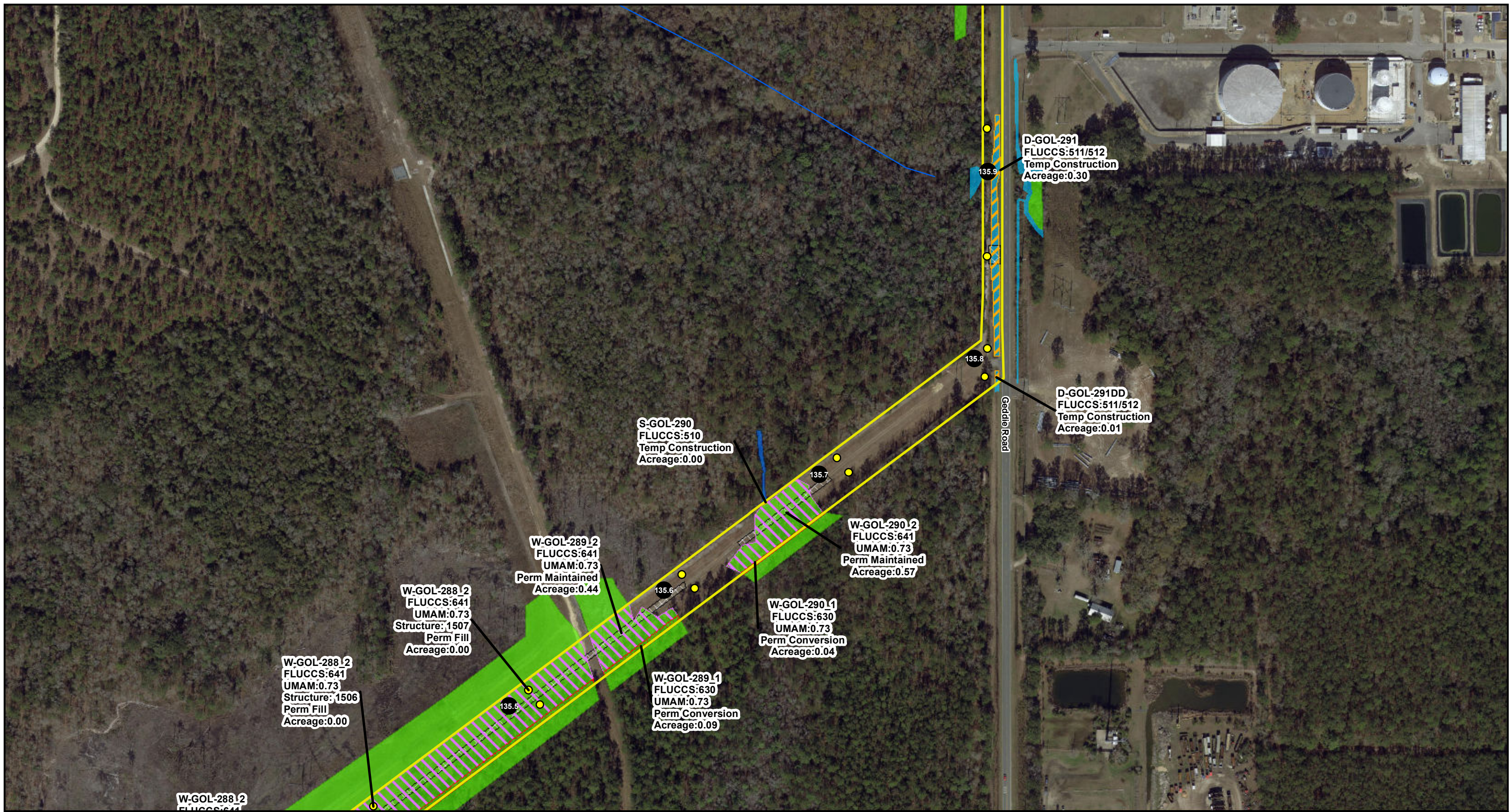

LEGEND

| | | |
|--------------------|---------------------|-----------|
| ● Mile Post | ▨ Perm Conversion | ■ Wetland |
| ● Structures | ▨ Perm Fill | ■ Ditch |
| ~ Stream/River | ▨ Perm Maintained | ■ Stream |
| ▭ Project Boundary | ▨ Temp Construction | |
| | ▨ Temp Matting | |



**REVISED FIGURE 5
WETLAND IMPACTS MAP**

SHEET 233 of 297 COUNTY: LEON
 SCALE: 1 in = 250 feet FILE NAME: NFRC_WetlandsJDv3_Impacts_le
 DRAWN BY: mseibel DATE: 3/18/2020 9:48:25 AM

NOTE: Acreage values of 0.00 are less than 0.01 acre. Refer to TABLE 8.

Sources: FDOT, 2018; ECT, 2019, E&E, 2019; Golder, 2019; ESRI, 2018

NORTH FLORIDA RESILIENCY CONNECTION

0 125 250
Feet

N

EPL 035667
20210415

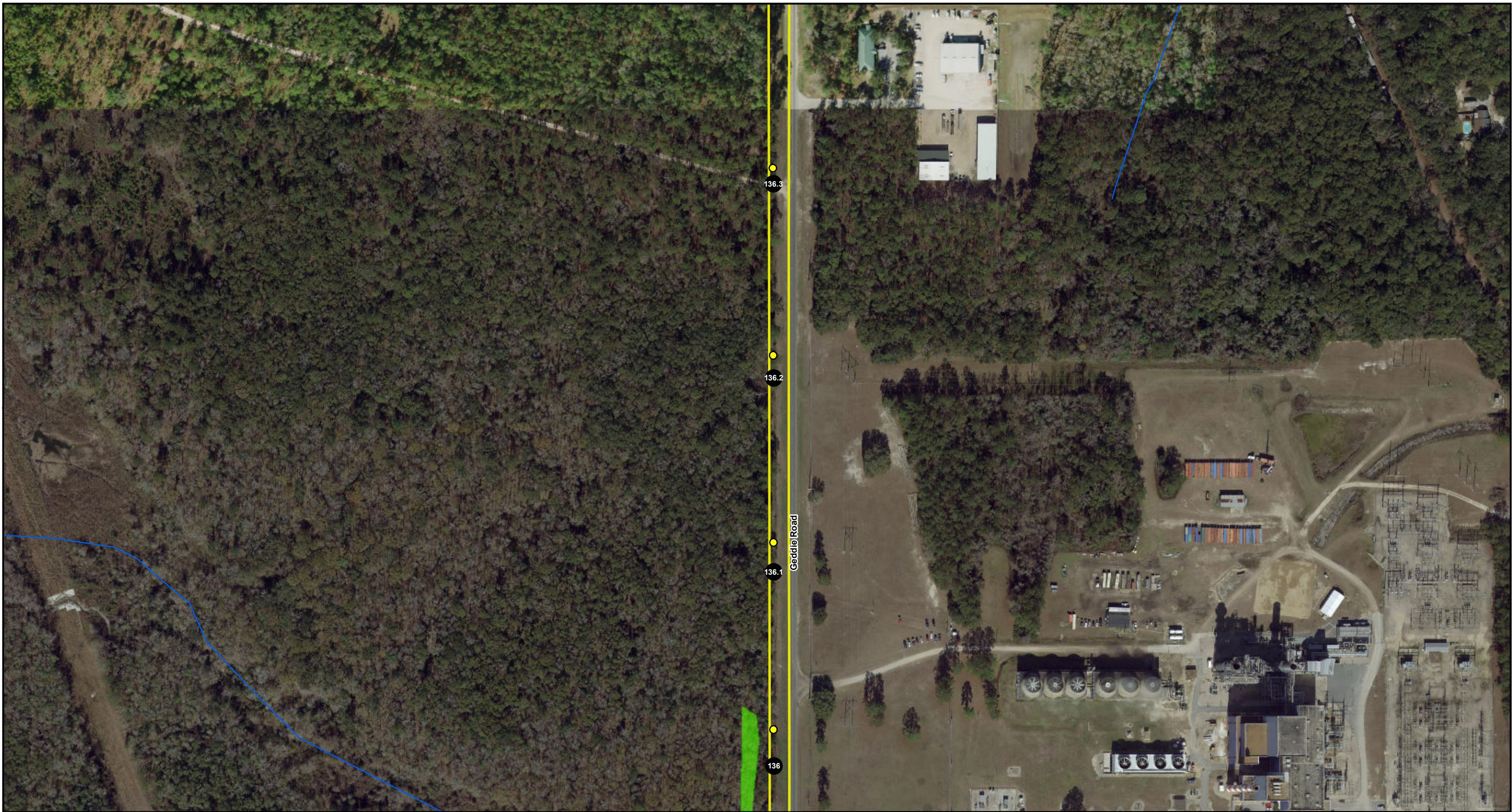

- LEGEND**
- Mile Post
 - Structures
 - Stream/River
 - Project Boundary
 - Wetland



**REVISED FIGURE 5
WETLAND IMPACTS MAP**

SHEET 234 of 297 COUNTY: LEON
 SCALE: 1 in = 250 feet FILE NAME: NFRC_WetlandsJDv3_Impacts_le
 DRAWN BY: mseibel DATE: 3/18/2020 9:48:25 AM

NOTE: Acreage values of 0.00 are less than 0.01 acre. Refer to TABLE 8.
 Sources: FDOT, 2018; ECT, 2019, E&E, 2019; Golder, 2019; ESRI, 2018

NORTH FLORIDA RESILIENCY CONNECTION

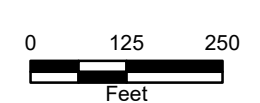

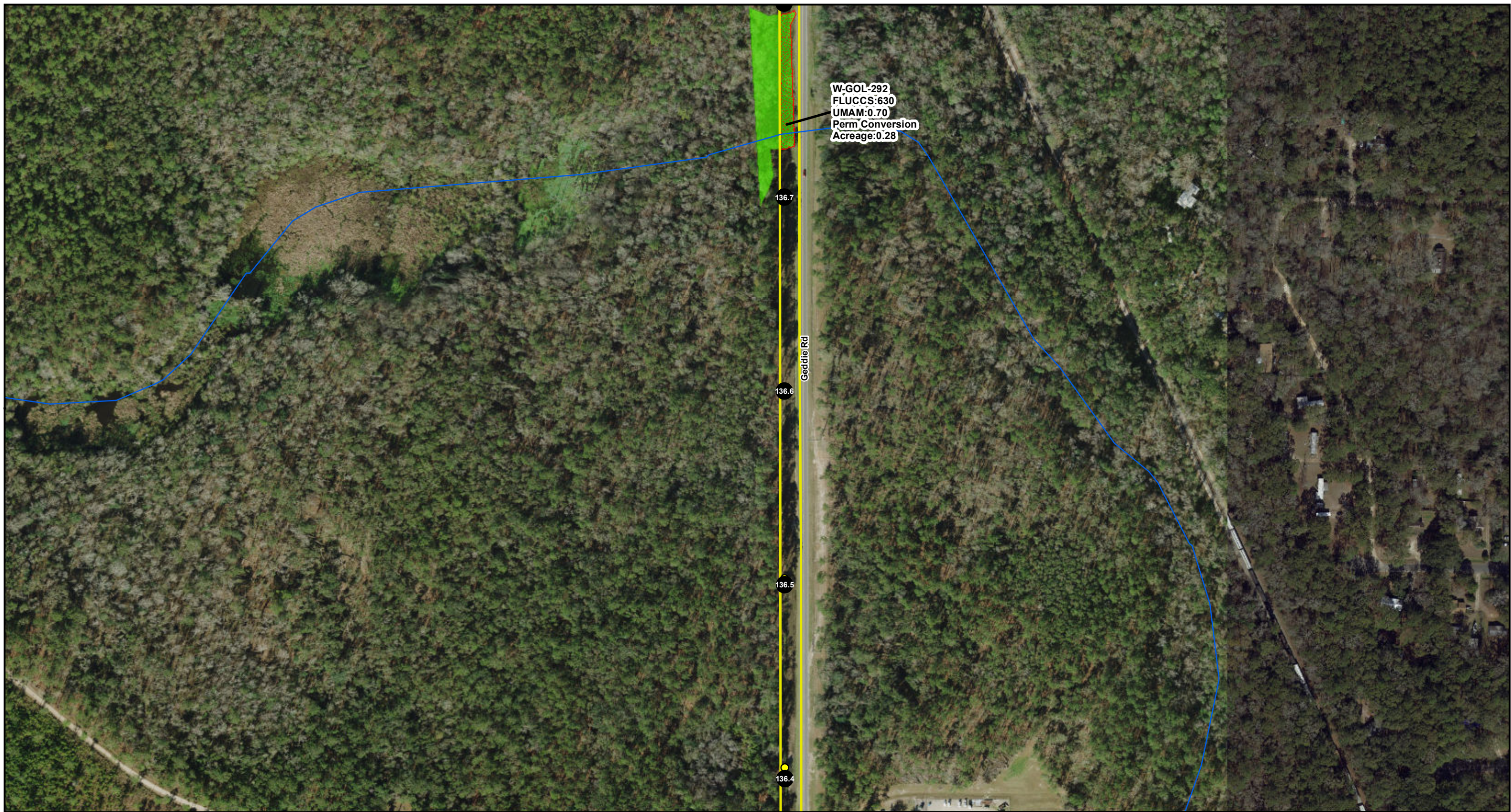

- LEGEND**
- Mile Post
 - Structures
 - ~ Stream/River
 - ▭ Project Boundary
 - ▨ Perm Conversion
 - ▭ Wetland

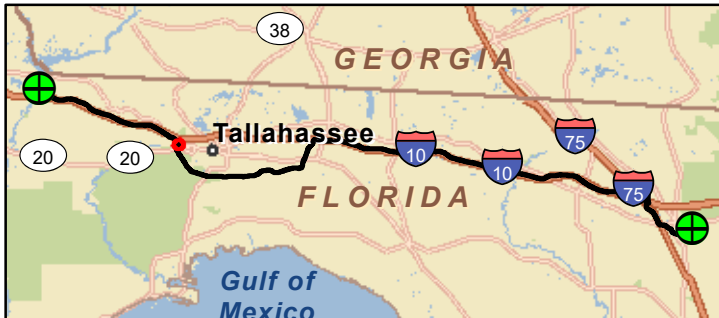

**REVISED FIGURE 5
WETLAND IMPACTS MAP**

SHEET 235 of 297 COUNTY: LEON
 SCALE: 1 in = 250 feet FILE NAME: NFRC_WetlandsJDv3_Impacts_le
 DRAWN BY: mseibel DATE: 3/18/2020 9:48:25 AM

NOTE: Acreage values of 0.00 are less than 0.01 acre. Refer to TABLE 8.

Sources: FDOT, 2018; ECT, 2019, E&E, 2019; Golder, 2019; ESRI, 2018

NORTH FLORIDA RESILIENCY CONNECTION

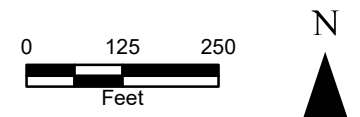

EPL 035669

NAD 1983 StatePlane Florida Albers PS 0903 Feet

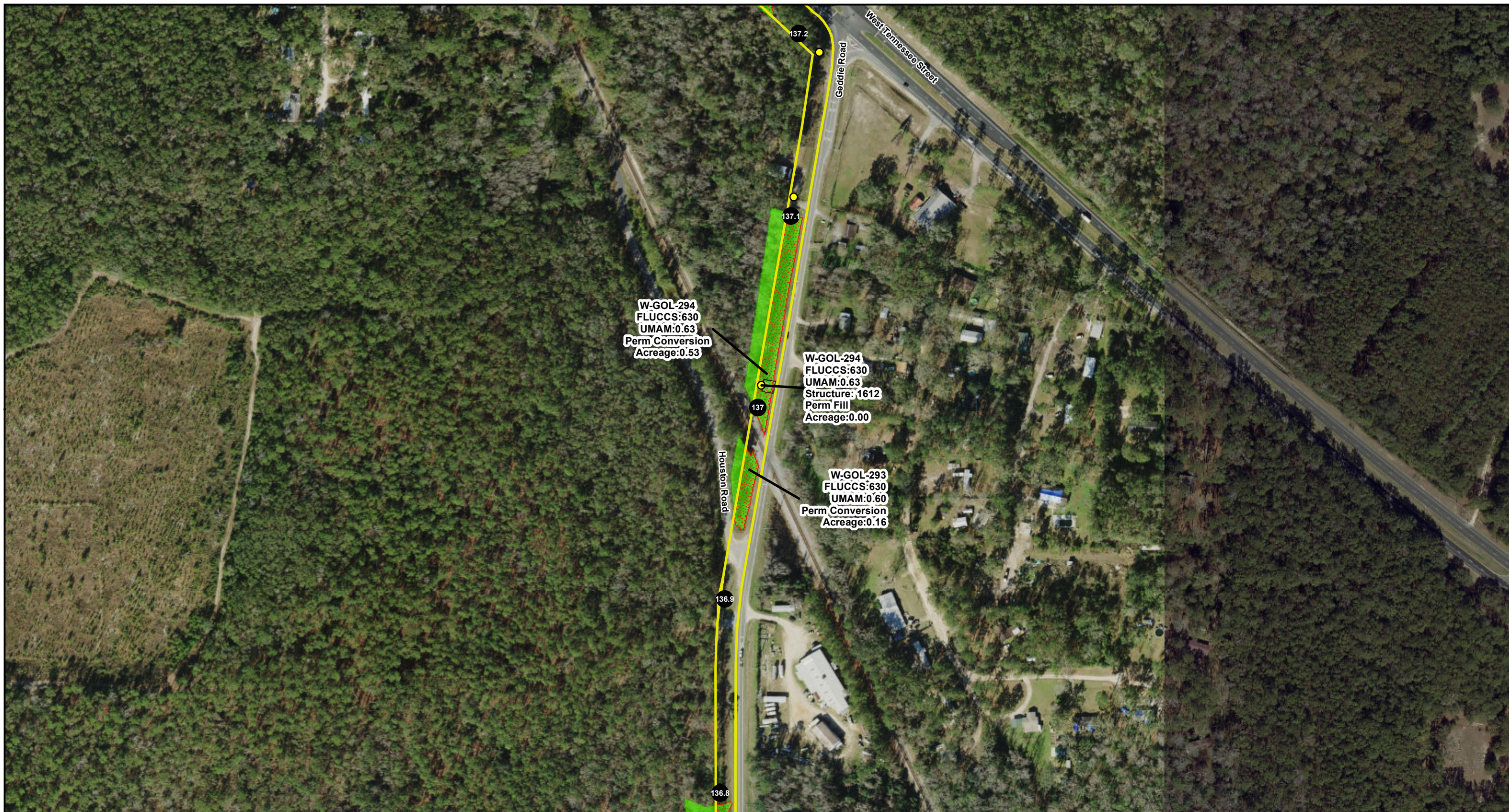

W-GOL-294
 FLUCCS:630
 UMAM:0.63
 Perm Conversion
 Acreage:0.53

W-GOL-294
 FLUCCS:630
 UMAM:0.63
 Structure: 1612
 Perm Fill
 Acreage:0.00

W-GOL-293
 FLUCCS:630
 UMAM:0.60
 Perm Conversion
 Acreage:0.16

- LEGEND**
- Mile Post
 - Structures
 - ▭ Project Boundary
 - ▨ Perm Conversion
 - ▨ Perm Fill
 - ▨ Temp Matting
 - Wetland



**REVISED FIGURE 5
 WETLAND IMPACTS MAP**

SHEET 236 of 297 COUNTY: LEON
 SCALE: 1 in = 250 feet FILE NAME: NFRC_WetlandsJDv3_Impacts_le
 DRAWN BY: mseibel DATE: 3/18/2020 9:48:25 AM

NOTE: Acreage values of 0.00 are less than 0.01 acre. Refer to TABLE 8.

Sources: FDOT, 2018; ECT, 2019, E&E, 2019; Golder, 2019; ESRI, 2018

NORTH FLORIDA RESILIENCY CONNECTION

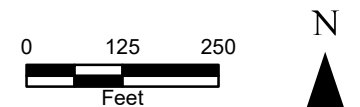



- LEGEND**
- Mile Post
 - Structures
 - Stream/River
 - Project Boundary
 - Aerial Crossing
 - Perm Conversion
 - Wetland
 - Stream



**REVISED FIGURE 5
WETLAND IMPACTS MAP**

SHEET 237 of 297 COUNTY: LEON
 SCALE: 1 in = 250 feet FILE NAME: NFRC_WetlandsJDv3_Impacts_le
 DRAWN BY: mseibel DATE: 3/18/2020 9:48:25 AM

NOTE: Acreage values of 0.00 are less than 0.01 acre. Refer to TABLE 8.

Sources: FDOT, 2018; ECT, 2019, E&E, 2019; Golder, 2019; ESRI, 2018

NORTH FLORIDA RESILIENCY CONNECTION

0 125 250
Feet

N

EPL 035671
20210415

NAD 1983 StatePlane Florida North
20110415