

Date: October 15, 2024

To The Office of Commission Clerk
Florida Public Service Commission
2540 Shumard Oak Blvd.
Tallahassee, FL 32399-0850

From: Hash Utilities, LLC.
PO Box 4
Inglis, FL 34449-0004

Docket # – 20240117-WU

Filed by;
Marshall Hash
PO Box 4
Inglis, FL 34449
352-613-0103
marshall@hash.com

RECEIVED-FPSC
2024 OCT 21 AM 10:35
COMMISSION
CLERK

Ref: Response to later dated 9/17/2024 for the Grandfather Certificate Application for the Forest Hills Water System owned by Hash Utilities in Citrus County

Pages

- 1-2 Division of Corporations Documentation.
- 3 Answers to questions 2 & 3
- 4 System Map
- 5 Territory Map
- 6 Amended Tariff Sheet 3.1

Thank you,

s/ 
Marshall T. Hash

Docket # – 20240117-WU
Forest Hills Water System PWSID 609-2327
Grandfather Certificate Application
Hash Utilities, LLC



[Department of State](#) / [Division of Corporations](#) / [Search Records](#) / [Search by Entity Name](#) /

Detail by Entity Name

Florida Limited Liability Company
HASH UTILITIES LLC

Filing Information

Document Number L08000113272
FEI/EIN Number N/A
Date Filed 12/11/2008
State FL
Status ACTIVE

Principal Address

14185 W RIVER RD
INGLIS, FL 34449

Mailing Address

P O BOX 4
INGLIS, FL 34449

Changed: 01/29/2013

Registered Agent Name & Address

HASH, MARSHALL
14185 W RIVER RD
INGLIS, FL 34449

Address Changed: 01/29/2013

Authorized Person(s) Detail

Name & Address

Title MGR

HASH, MARSHALL
14185 W RIVER RD
INGLIS, FL 34449

Title MGR

Hash, Liza R
14185 W RIVER RD
INGLIS, FL 34449

Title Manager

Hash, Kimberly
14185 W RIVER RD
INGLIS, FL 34449

Annual Reports

Report Year	Filed Date
2022	02/21/2022
2023	02/10/2023
2024	02/01/2024

Document Images

02/01/2024 -- ANNUAL REPORT	View image in PDF format
02/10/2023 -- ANNUAL REPORT	View image in PDF format
02/21/2022 -- ANNUAL REPORT	View image in PDF format
02/07/2021 -- ANNUAL REPORT	View image in PDF format
02/02/2020 -- ANNUAL REPORT	View image in PDF format
02/08/2019 -- ANNUAL REPORT	View image in PDF format
02/28/2018 -- ANNUAL REPORT	View image in PDF format
01/27/2017 -- ANNUAL REPORT	View image in PDF format
01/24/2016 -- ANNUAL REPORT	View image in PDF format
02/09/2015 -- ANNUAL REPORT	View image in PDF format
02/13/2014 -- ANNUAL REPORT	View image in PDF format
01/29/2013 -- ANNUAL REPORT	View image in PDF format
04/30/2012 -- ANNUAL REPORT	View image in PDF format
03/21/2011 -- ANNUAL REPORT	View image in PDF format
04/16/2010 -- ANNUAL REPORT	View image in PDF format
04/30/2009 -- ANNUAL REPORT	View image in PDF format
12/11/2008 -- Florida Limited Liability	View image in PDF format

Page 2

Docket # – 20240117-WU
Forest Hills Water System PWSID 609-2327
Grandfather Certificate Application
Hash Utilities, LLC

Question 2.

Hash Utilities does not have any employees and thus does not have a Federal Employee Identification Number.

Question 3

Exhibit “B” Revised

DESCRIPTION OF TERRITORY SERVED

Forest Hills Subdivision, Citrus County.

That part of the Southwest 1/4 of the Southeast 1/4 of Section 30, Township 18 South, Range 18 East, Citrus County, Florida, lying North of State Road No. 44, more particularly described as follows:

Begin at the Northwest corner of the Southwest ¼ of the Southeast ¼ of Section 30, Township 18 South, Range 18 East, Which is the Point of Beginning, thence N 88°46'34" E along the North line of said Southwest ¼ of the Southeast ¼ a distance of 1272.6 feet, which is the South side of Safari Rd, thence South 45°02'06" East to the East line of said Southwest ¼ the Southeast ¼ a distance of 164.96 feet, thence South 0°03'06" East along the East line of said Southwest ¼ the Southeast ¼ a distance of 1220 feet to the Southeast corner of the Southwest ¼ of the Southeast ¼ of Section 30, thence South 88°46'34" West a distance of 176.1 feet. thence North 0°03'36" West a distance of 309.5 feet. thence South 88°46'34" West a distance of 168.97 feet. thence North 0°03'36" West a distance of 160.36 feet. thence South 88°46'34" West a distance of 168.97 feet. thence North 0°03'36" West a distance of 80.18 feet. thence South 88°46'34" West a distance of 168.97 feet. thence North 0°03'36" West a distance of 80.18 feet. thence South 88°46'34" West a distance of 168.98 feet. thence North 0°03'36" West a distance of 80.18 feet. thence South 88°46'34" West a distance of 336.41 feet. thence North 0°11'48" West a distance of 46.46 feet. thence South 88°46'34" West a distance of 195.1 feet. thence North 0°11'48" West a distance of 595 feet to the Point of Beginning.

Forest Hills Water 6092327

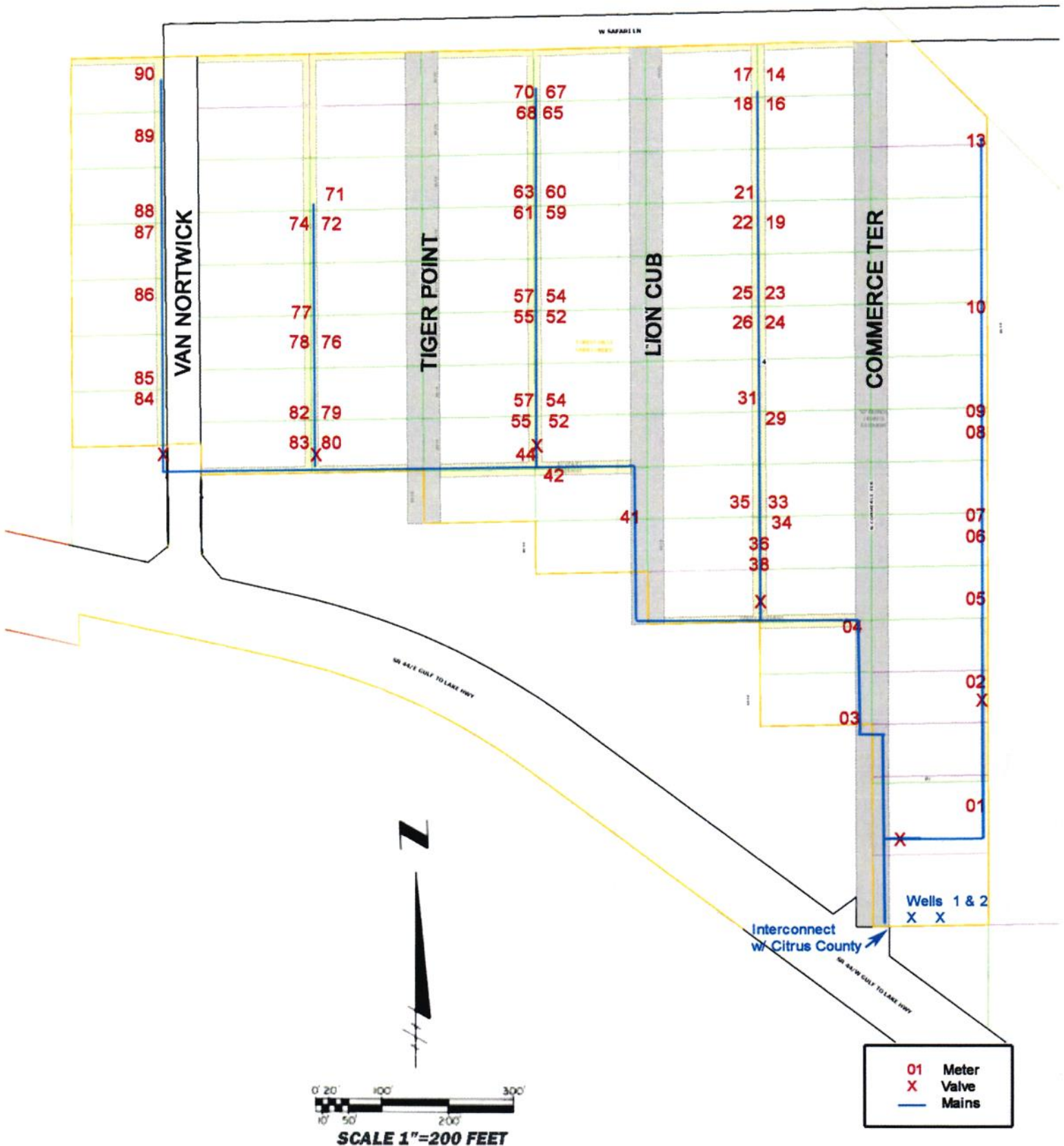

Forest Hills Water 6092327

Description - A Subdivision of the SW 1/4 of the SE 1/4 of
 Section 30 TWN 18 S Rng 18 E, Citrus County, Florida

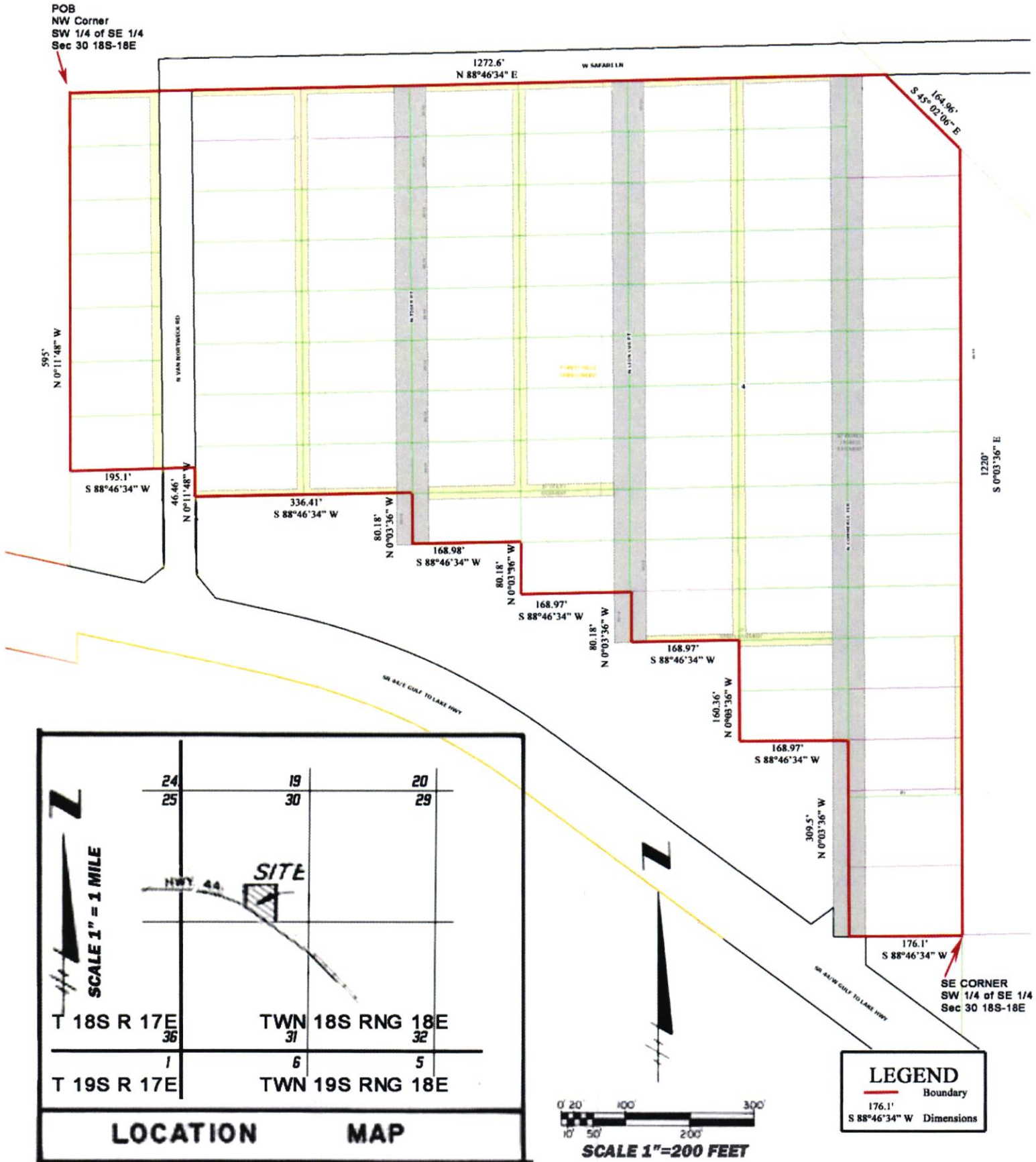

HASH UTILITIES, LLC
FOREST HILLS WATER SYSTEM
WATER TARIFF

(Continued from Sheet No. 3.0)

DESCRIPTION OF TERRITORY SERVED

Forest Hills Subdivision, Citrus County.

That part of the Southwest 1/4 of the Southeast 1/4 of Section 30, Township 18 South, Range 18 East, Citrus County, Florida, lying North of State Road No. 44, more particularly described as follows:

Begin at the Northwest corner of the Southwest 1/4 of the Southeast 1/4 of Section 30, Township 18 South, Range 18 East, Which is the Point of Beginning, thence N 88°46'34" E along the North line of said Southwest 1/4 of the Southeast 1/4 a distance of 1272.6 feet, which is the South side of Safari Rd, thence South 45°02'06" East to the East line of said Southwest 1/4 the Southeast 1/4 a distance of 164.96 feet, thence South 0°03'06" East along the East line of said Southwest 1/4 the Southeast 1/4 a distance of 1220 feet to the Southeast corner of the Southwest 1/4 of the Southeast 1/4 of Section 30, thence South 88°46'34" West a distance of 176.1 feet. thence North 0°03'36" West a distance of 309.5 feet. thence South 88°46'34" West a distance of 168.97 feet. thence North 0°03'36" West a distance of 160.36 feet. thence South 88°46'34" West a distance of 168.97 feet. thence North 0°03'36" West a distance of 80.18 feet. thence South 88°46'34" West a distance of 168.97 feet. thence North 0°03'36" West a distance of 80.18 feet. thence South 88°46'34" West a distance of 168.98 feet. thence North 0°03'36" West a distance of 80.18 feet. thence South 88°46'34" West a distance of 336.41 feet. thence North 0°11'48" West a distance of 46.46 feet. thence South 88°46'34" West a distance of 195.1 feet. thence North 0°11'48" West a distance of 595 feet to the Point of Beginning.