

Date: December 6, 2024

To The Office of Commission Clerk
Florida Public Service Commission
2540 Shumard Oak Blvd.
Tallahassee, FL 32399-0850

From: Hash Utilities, LLC.
PO Box 4
Inglis, FL 34449-0004

RECEIVED-FPSC
2024 DEC 20 PM 2:49
COMMISSION
CLERK

Docket # – Grandfather Certificate Application for Meadow Wood Water System

Filed by;
Marshall Hash
PO Box 4
Inglis, FL 34449
352-613-0103
marshall@hash.com

Ref: Response to later dated 10/24/2024 for the Grandfather Certificate Application for the Meadow Wood Water System PWSID 609-2338 owned by Hash Utilities, LLC in Citrus County

Pages
1 Answer to question 3
2 Scale Map of Service Area
3 Amended Tariff Sheet 3.1

Thank you,

s/ 

Marshall T. Hash

Docket # – 20240113-WU
Meadow Wood Water System PWSID 609-2338
Grandfather Certificate Application
Hash Utilities, LLC

Question 3 - Amended.

DESCRIPTION OF TERRITORY SERVED

MEADOW WOOD SUBDIVISION

South 1/2 of the Northeast 1/4 of the Northeast 1/4 Section 26, Township 18 South,
Range 17 East, Citrus County, Florida

Also Described as,

Begin at the Southwest corner of the Northeast 1/4 of the Northeast 1/4 of
Section 26, Township 18 South, Range 17 East, thence North 00° 09' 10" East
a distance of 664.96 feet, thence North 89° 36' 47" West a distance of 1,322.84
feet, thence North 00° 28' 50" East a distance of 668.52 feet, thence North 89°
27' 20" West a distance of 1319.06 feet, To the Point of Beginning

Docket # - 20240113-WU
Meadow Wood Water System PWSID 609-2338
Grandfather Certificate Application
Hash Utilities, LLC

MEADOW WOOD

DESCRIPTION - A SUBDIVISION OF THE S1/2 OF THE NE1/4 OF THE NE1/4 OF SECTION 26, TOWNSHIP 18 SOUTH, RANGE 17 EAST, CITRUS COUNTY, FLORIDA.

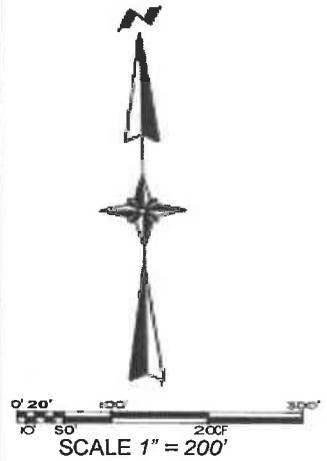
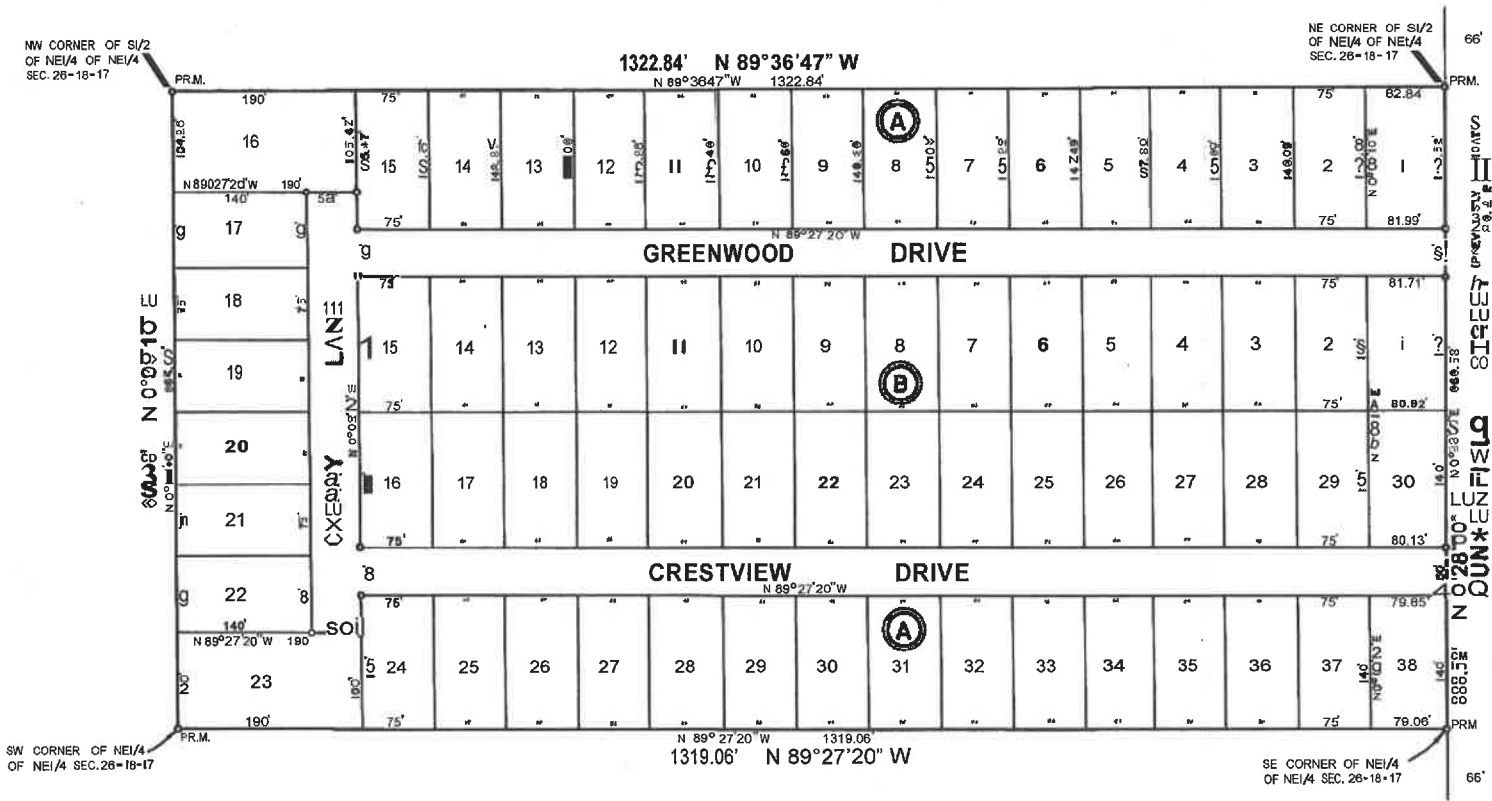
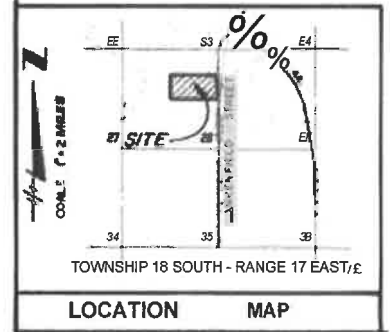

. DAMATO AND FRANCES DAMATO

HASH UTILITIES, LLC
MEADOW WOOD WATER SYSTEM
WATER TARIFF

(Continued from Sheet No. 3.0)

DESCRIPTION OF TERRITORY SERVED

MEADOW WOOD SUBDIVISION

South 1/2 of the Northeast 1/4 of the Northeast 1/4 Section 26, Township 18 South, Range 17 East, Citrus County, Florida

Also Described as,

Begin at the Southwest corner of the Northeast 1/4 of the Northeast 1/4 of Section 26, Township 18 South, Range 17 East, thence North 00° 09'10" East a distance of 664.96 feet, thence North 89° 36'47" West a distance of 1,322.84 feet, thence North 00° 28'50" East a distance of 668.52 feet, thence North 89° 27'20" West a distance of 1319.06 feet, To the Point of Beginning