

Date: December 6, 2024

To The Office of Commission Clerk
Florida Public Service Commission
2540 Shumard Oak Blvd.
Tallahassee, FL 32399-0850

From: Hash Utilities, LLC.
PO Box 4
Inglis, FL 34449-0004

Docket # – 20240114-WU

Filed by;
Marshall Hash
PO Box 4
Inglis, FL 34449
352-613-0103
marshall@hash.com

Ref: Response to later dated 10/24/2024 for the Grandfather Certificate Application for the Dunnellon Hills Water System owned by Hash Utilities in Citrus County

Pages

- 1 Answers to questions 2 & 3
- 2 Service Area Map
- 3 Amended Tariff Sheet 3.1

Thank you,

s/ 
Marshall T. Hash

RECEIVED-FPSC
2024 DEC 20 PM 2:49
COMMISSION
CLERK

Docket # – 20240114-WU
Dunnellon Hills Water System PWSID 609-4875
Grandfather Certificate Application
Hash Utilities, LLC

Question 3 - Amended.

DESCRIPTION OF TERRITORY SERVED

DUNNELTON HILLS SUBDIVISION

Section 2, Township 17 South, Range 18 East, Citrus County, Florida

Begin at the Southwest corner of the Northeast 1/4 of the Northwest 1/4 of Section 2, Township 17 South, Range 18 East, thence North $00^{\circ} 37' 57''$ West a distance of 666.39 feet, thence North $89^{\circ} 21' 02''$ East a distance of 1,096.97 feet, thence South $46^{\circ} 36' 10''$ East a distance of 306.71 feet, thence South $00^{\circ} 10' 31''$ East a distance of 458.16 feet, thence South $89^{\circ} 34' 07''$ West a distance of 1,313.85 feet, To the Point of Beginning

Docket # - 20240114-WU
 Dunnellon Hills Water System PWSID 609-4875
 Grandfather Certificate Application
 Hash Utilities, LLC

DUNNELLOH HILLS

SECTION 2, TOWNSHIP 17 SOUTH, RANGE 18 EAST

CITRUS COUNTY, FLORIDA

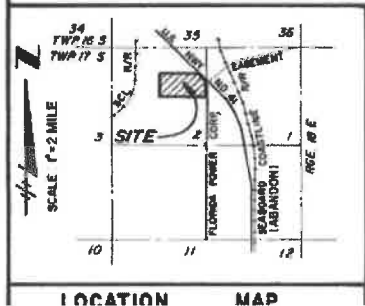
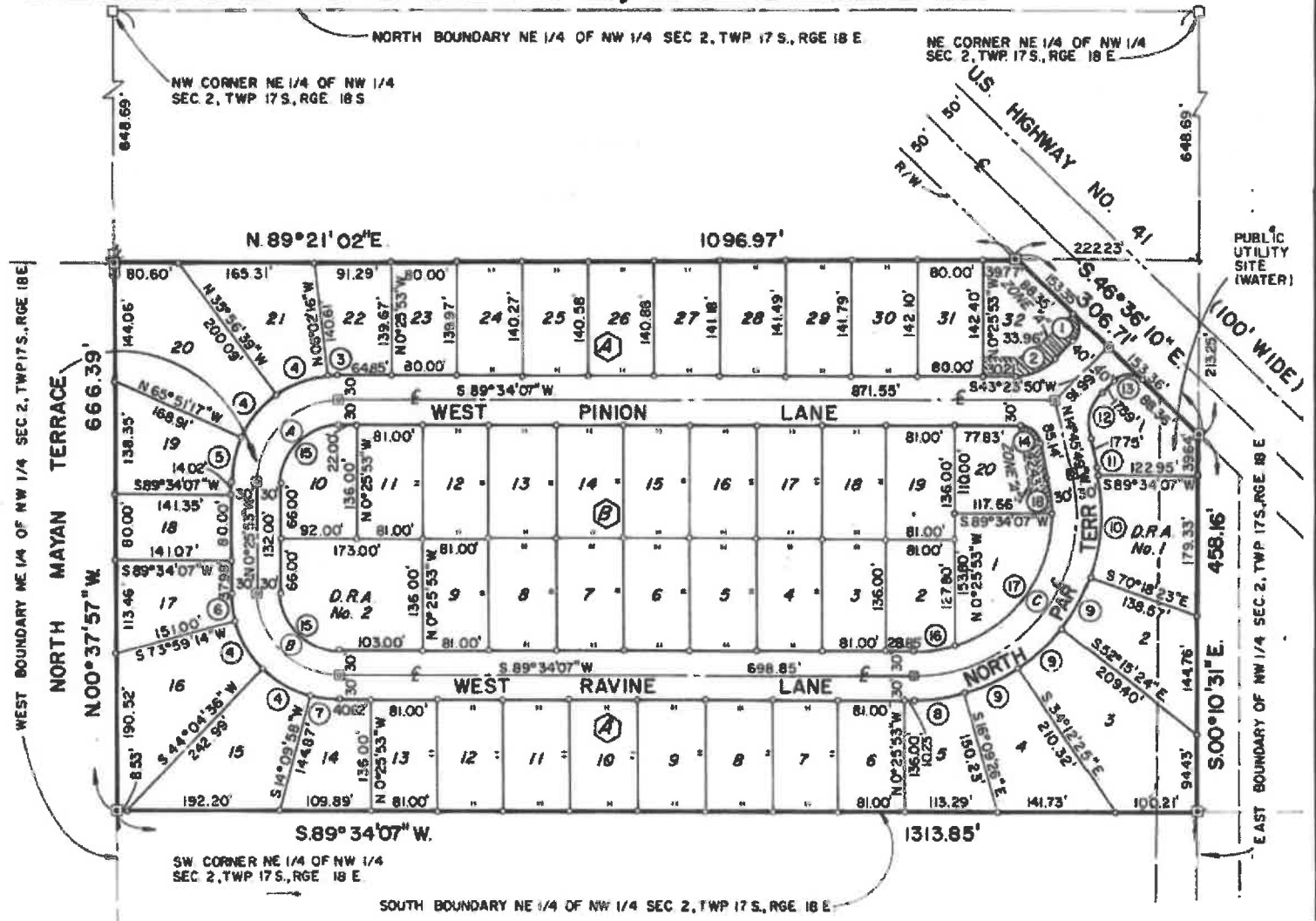
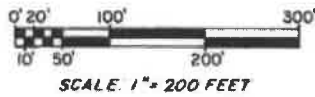

LOCATION MAP

HASH UTILITIES, LLC
DUNNELLON HILLS WATER SYSTEM
WATER TARIFF

(Continued from Sheet No. 3.0)

DESCRIPTION OF TERRITORY SERVED

DUNNELLON HILLS SUBDIVISION

Section 2, Township 17 South, Range 18 East, Citrus County, Florida

Begin at the Southwest corner of the Northeast 1/4 of the Northwest 1/4 of Section 2, Township 17 South, Range 18 East, thence North $00^{\circ} 37' 57''$ West a distance of 666.39 feet, thence North $89^{\circ} 21' 02''$ East a distance of 1,096.97 feet, thence South $46^{\circ} 36' 10''$ East a distance of 306.71 feet, thence South $00^{\circ} 10' 31''$ East a distance of 458.16 feet, thence South $89^{\circ} 34' 07''$ West a distance of 1,313.85 feet, To the Point of Beginning