

GU617-05-AR

OFFICIAL COPY
Public Service Commission
Do Not Remove from this Office

SEBRING GAS SYSTEM, INC.
SEBRING, FLORIDA
ANNUAL REPORT OF NATURAL GAS UTILITIES
FORM PSC/AFA 20
DECEMBER 31, 2005

Brimmer, Burek & Keelan LLP

Certified Public Accountants

Tampa, Florida

CONTENTS

| | <u>PAGE</u> |
|--|-------------|
| ACCOUNTANTS' COMPILATION REPORT | |
| ANNUAL REPORT OF NATURAL GAS UTILITIES | |
| TABLE OF CONTENTS | 2 |



Brimmer, Burek & Keelan LLP

Certified Public Accountants

5601 Mariner Street, Suite 200 • Tampa, Florida 33609
(813) 282-3400 • Fax (813) 287-8369

Terry R. Brimmer, CPA
Brian B. Burek, CPA
John F. Keelan, CPA
Walter C. Copeland, CPA
Donald T. Keyes, CPA

■
A Firm Registered
with PCAOB

Members of:
Center for
Public Company
Audit Firms

American Institute of
Certified Public Accountants

Florida Institute of Certified
Public Accountants

To the Board of Directors
Sebring Gas System, Inc.
Sebring, Florida

We have compiled the comparative balance sheet of Sebring Gas System, Inc. as of December 31, 2005, and the related statement of income, retained earnings, and cash flows for the year then ended included in the accompanying prescribed form in accordance with Statements on Standards for Accounting and Review Services issued by the American Institute of Certified Public Accountants.

Our compilation was limited to presenting in the form by the Florida Public Service Commission information that is the representation of management. We have not audited or reviewed the financial statements referred to above and, accordingly, do not express an opinion or any other form of assurance on them.

The requirement of the Florida Public Service Commission for presenting information in the prescribed form differs from generally accepted accounting principles. Accordingly, these financial statements are not designed for those who are not informed about such differences.

BRIMMER, BUREK & KEELAN LLP

Certified Public Accountants

May 27, 2006

**ANNUAL REPORT OF
NATURAL GAS UTILITIES**

SEBRING GAS SYSTEMS, INC.

(EXACT NAME OF RESPONDENT)

Sebring, Florida

(ADDRESS OF RESPONDENT)

TO THE

FLORIDA PUBLIC SERVICE COMMISSION

FOR THE

YEAR ENDED December 31, 2005

Officer or other person to whom correspondence should be addressed concerning this report:

Name: Jerry H. Melendy, Jr.

Title: Vice President

Address: 3515 U.S. Highway 27 South

City: Sebring

State: Florida

Telephone No.: (941)385-0194

PSC/AFA 20 (4/96)

INSTRUCTIONS FOR FILING THE ANNUAL REPORT OF NATURAL GAS UTILITIES

GENERAL INSTRUCTIONS

- I. Prepare this report in conformity with the Uniform System of Accounts (18 CFR 201) (U.S. of A.). Interpret all accounting words and phrases in accordance with the U.S. of A.
- II. Enter in whole numbers (dollars or Mcf) only, except where otherwise noted. (Enter cents for averages and figures per unit where cents are important.) The truncating of cents is allowed except on the four basic financial statements where rounding to dollars is required. The amounts shown on all supporting pages must agree with the amounts entered on the statements that they support. When applying thresholds to determine significance for reporting purposes, use for balance sheet accounts the balances at the end of the current reporting year, and use for statement of income accounts the current year's amounts.
- III. Complete each question fully and accurately, even if it has been answered in a previous annual report. Enter the word "None" where it truly and completely states the fact.
- IV. For any page that is not applicable to the respondent, enter the words "Not Applicable" on the particular page.
- V. Provide a supplemental statement further explaining accounts or pages as necessary. Attach the supplemental statement to the page being supplemented on 8 1/2 by 11 inch paper. Provide the appropriate identification information on the supplemental page, including the title of the page and the page number. Do not change the page numbers.
- VI. Do not make references to reports of previous years or to other reports in lieu of required entries, except as specifically authorized.
- VII. Wherever schedule pages refer to figures from a previous year, the figures reported must be based upon those shown by the annual report of the previous year, or an appropriate explanation given as to why different figures were used.
- VIII. Report all gas volumes on a pressure base of 14.73 psia and a temperature base of 60° F.

DEFINITIONS

- I. Btu per cubic foot - The total heating value expressed in Btu, produced by the combustion, at constant pressure, of the amount of the gas which would occupy a volume of 1 cubic foot at a temperature of 60° F if saturated with water vapor and under a pressure equivalent to that of 30 inches of mercury at 32° F, and under standard gravitational force (980.665 cm per sec. ²) with air of the same temperature and pressure as the gas, when the products of combustion are cooled to the initial temperature of gas and air when the water formed by combustion is condensed to the liquid state. (Sometimes called gross heating value or total heating value.)
- II. Respondent - The person, corporation, licensee, agency, authority, or other legal entity or instrumentality in whose behalf the report is made.

ANNUAL REPORT OF NATURAL GAS UTILITIES

IDENTIFICATION

| | | |
|---|---|--------------------------------------|
| 01 Exact Legal Name of Respondent Sebring Gas System, Inc. | | 02 Year of Report 12/31/05 |
| 03 Previous Name and Date of Change (if name changed during year) N/A | | |
| 04 Address of Principal Office at End of Year (Street, City, State, Zip Code) 3515 U.S. Highway 27 South, Sebring, Florida 33870-5452 | | |
| 05 Name of Contact Person Jerry H. Melendy, Jr. | 06 Title of Contact Person Vice President | |
| 07 Address of Contact Person (Street, City, State, Zip Code) 3515 U. S. Highway 27 South, Sebring, Florida 33870-5452 | | |
| 08 Telephone of Contact Person, Including Area Code (863)385-0194 | 09 Date of Report (Mo, Da, Yr) May 25, 2006 | |

ATTESTATION

I certify that I am the responsible accounting officer of

Sebring Gas System, Inc.

that I have examined the following report; that to the best of my knowledge, information, and belief, all statements of fact contained in the said report are true and the said report is a correct statement of the business and affairs of the above-named respondent in respect to each and every matter set forth therein during the period from January 1, 2005 to December 31, 2005, inclusive.

I also certify that all affiliated transfer prices and affiliated cost allocations were determined consistent with the methods reported to this Commission on the appropriate forms included in this report.

I am aware that Section 837.06, Florida Statutes, provides:

Whoever knowingly makes a false statement in writing with the intent to mislead a public servant in the performance of his official duty shall be guilty of a misdemeanor of the second degree, punishable as provided in S. 775.082 and S. 775.083.

6/5/06
Date

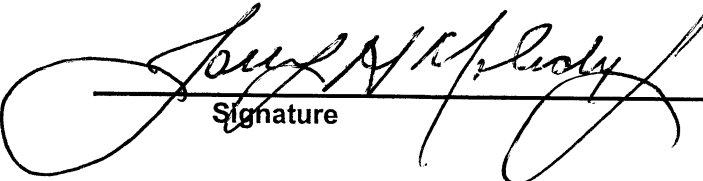
Signature

Jerry H. Melendy, Jr.
Name

Vice President
Title

TABLE OF CONTENTS

| Title of Schedule (a) | Page No. (b) | Title of Schedule (a) | Page No. (b) |
|--|-----------------|--|-----------------|
| GENERAL CORPORATE INFORMATION AND FINANCIAL STATEMENTS | | INCOME ACCOUNT SUPPORTING SCHEDULES | |
| General Information | 3 | Gas Operating Revenues | 46-47 |
| Control Over Respondent | 4 | Residential and Commercial Space Heating Customers | 48 |
| Corporations Controlled By Respondent | 5 | Interruptible, Off Peak, and Firm Sales to Distribution System Industrial Customers | 48 |
| Officers | 6 | Gas Operation and Maintenance Expenses | 49-51 |
| Directors | 7 | Number of Gas Department Employees | 51 |
| Security Holders and Voting Powers | 8 | Gas Purchases | 52 |
| Important Changes During the Year | 9 | Gas Used in Utility Operations - Credit | 53 |
| Comparative Balance Sheet | 10-11 | Other Gas Supply Expenses | 54 |
| Statement of Income for the Year | 12-14 | Miscellaneous General Expenses - Gas | 54 |
| Statement of Retained Earnings for the Year | 15-16 | Depreciation, Depletion, and Amortization of Gas Plant | 55 |
| Statement of Cash Flows | 17-18 | Particulars Concerning Certain Income Deduction and Interest Charges Accounts | 56 |
| Notes to Financial Statements | 19 | Distribution of Salaries and Wages | 57 |
| | | Regulatory Commission Expenses | 58-59 |
| BALANCE SHEET SUPPORTING SCHEDULES | | Charges for Outside Prof. and Other Consultative Services | 60 |
| (Assets And Other Debits) | | | |
| Summary of Utility Plant and Accum. Prov. for Depreciation, Amortization, and Depletion Gas Plant in Service | 20-21 | | |
| Accumulated Depreciation & Amortization | 22-24 | | |
| Construction Work in Progress - Gas | 25-27 | | |
| Construction Overheads - Gas | 28 | | |
| Construction Overhead Procedure | 29 | | |
| Accum. Prov. for Depreciation of Gas Utility Plant | 30 | | |
| Prepayments | 31 | | |
| Extraordinary Property Losses | 32 | | |
| Unrecovered Plant and Regulatory Study Costs | 32 | | |
| Other Regulatory Assets | 32 | REGULATORY ASSESSMENT FEE | |
| Miscellaneous Deferred Debits | 33 | Reconciliation of Gross Operating Revenues - Annual Report versus Regulatory Assessment Fee Return | 61 |
| Accum. Deferred Income Taxes | 34 | | |
| | 35 | | |
| (Liabilities and Other Credits) | | | |
| Capital Stock Subscribed, Capital Stock Liability for Conversion Premium on Capital Stock, and Securities Issued or Assumed and Securities Refunded or Retired During the Year | 36 | | |
| Long-Term Debt | 37 | DIVERSIFICATION ACTIVITY | |
| Unamortized Debt Exp., Premium and Discount on Long-Term Debt | 38 | Corporate Structure | 62 |
| Unamortized Loss and Gain on Reacquired Debt | 39 | New or Amended Contracts with Affiliated Companies | 63 |
| Reconciliation of Reported Net Income with Taxable Income for Federal Income Taxes | 40 | Individual Affiliated Transactions in Excess of \$25,000 | 64 |
| Taxes Accrued, Prepaid and Charged During Year | 41 | Summary of Affiliated Transfers and Cost Allocations | 65 |
| Accumulated Deferred Investment Tax Credits | 42 | Assets or Rights Purchased from or Sold to Affiliates | 66 |
| Miscellaneous Current and Accrued Liabilities | 43 | Employee Transfers | 67 |
| Other Deferred Credits | 43 | | |
| Accumulated Deferred Income Taxes | 44 | | |
| Other Regulatory Liabilities | 45 | | |

GENERAL INFORMATION

1. Provide name and title of officer having custody of the general corporate books of account and address of office where the general corporate books are kept, and address of office where any other corporate books of account are kept, if different from that where the general corporate books are kept.

Jerry H. Melendy, Jr., Vice President

3515 U.S. Highway 27 South, Sebring, Fl 33870-5452

2. Provide the name of the State under the laws of which respondent is incorporated, and date of incorporation. If incorporated under a special law, give reference to such law. If not incorporated, state that fact and give the type of organization and the date organized.

Florida, December 24, 1991

3. If at any time during the year the property of respondent was held by a receiver or trustee, give (a) name of receiver or trustee, (b) date such receiver or trustee took possession, (c) the authority by which the receivership or trusteeship was created, and (d) date when possession by receiver or trustee ceased.

Not Applicable

4. State the type of utility and nonutility services furnished by respondent during the year in each State in which the respondent operated.

Natural Gas Utility - State of Florida

5. Have you engaged as the principal accountant to audit your financial statements an accountant who is not the principal accountant for your previous year's certified financial statements?

(1) YES ...Enter the date when such independent accountant was initially engaged: _____

(2) NO

Management does not issue audited financial statements. The accountant is the same as last year.

CONTROL OVER RESPONDENT

1. If any corporation, business trust, or similar organization or combination of such organizations jointly held control over the respondent at end of year, state name of controlling corporation or organization, manner in which control was held, and extent of control. If control was in a holding company organization, show the chain of ownership or control to the main parent company or organization. If control was held by a trustee (s), state name of

trustee (s), name of beneficiary or beneficiaries for whom trust was maintained, and purpose of the trust.

2. If the above required information is available from the SEC 10K Report Form filing, a specific reference to the report form (i.e. year and company title) may be listed provided the fiscal years for both the 10-K report and this report are compatible.

Not Applicable

CORPORATIONS CONTROLLED BY RESPONDENT

1. Report below the names of all corporations, business trusts, and similar organizations, controlled directly or indirectly by respondent at any time during the year. If control ceased prior to end of year, give particulars (details) in a footnote.
 2. If control was by other means than a direct holding of voting rights, state in a footnote the manner in which control was held, naming any intermediaries involved.

3. If control was held jointly with one or more other interests, state the fact in a footnote and name the other interests.
 4. If the above required information is available from the SEC 10-K Report Form filing, a specific reference to the report form (i.e. year and company title) may be listed in column (a) provided the fiscal years for both the 10-K report and this report are compatible.

DEFINITIONS

1. See the Uniform System of Accounts for a definition of control.
 2. Direct control is that which is exercised without interposition of an intermediary.
 3. Indirect control is that which is exercised by the interposition of an intermediary which exercises direct control.
 4. Joint control is that in which neither interest can effectively

control or direct action without the consent of the other, as where the voting control is equally divided between two holders, or each party holds a veto power over the other. Joint control may exist by mutual agreement or understanding between two or more parties who together have control within the meaning of the definition of control in the Uniform System of Accounts, regardless of the relative voting rights of each party.

| Name of Company Controlled (a) | Kind of Business (b) | Percent Voting Stock Owned (c) | Footnote Ref. (d) |
|-----------------------------------|-------------------------|-----------------------------------|----------------------|
| Not Applicable | | | |

OFFICERS

1. Report below the name, title and salary for each executive officer whose salary is \$50,000 or more. An "executive officer" of a respondent includes its president, secretary, treasurer, and vice president in charge of a principal business unit, division or function (such as sales, administration or finance), and any other person who performs similar policymaking functions.
 2. If a change was made during the year in the incumbent of

any position, show name and total remuneration of the previous incumbent, and date the change in incumbency was made.
 3. Utilities which are required to file the same data with the Securities and Exchange Commission, may substitute a copy of item 4 of Regulation S-K (identified as this page). The substituted page(s) should be the same size as this page.

| Line No. | Title (a) | Name of Officer (b) | Salary for Year (c) |
|----------|----------------|---------------------|---------------------|
| 1 | | | |
| 2 | Not Applicable | | |
| 3 | | | |
| 4 | | | |
| 5 | | | |
| 6 | | | |
| 7 | | | |
| 8 | | | |
| 9 | | | |
| 10 | | | |
| 11 | | | |
| 12 | | | |
| 13 | | | |
| 14 | | | |
| 15 | | | |
| 16 | | | |
| 17 | | | |
| 18 | | | |
| 19 | | | |
| 20 | | | |
| 21 | | | |
| 22 | | | |
| 23 | | | |
| 24 | | | |
| 25 | | | |
| 26 | | | |
| 27 | | | |
| 28 | | | |
| 29 | | | |
| 30 | | | |
| 31 | | | |
| 32 | | | |
| 33 | | | |
| 34 | | | |
| 35 | | | |
| 36 | | | |
| 37 | | | |
| 38 | | | |
| 39 | | | |
| 40 | | | |
| 41 | | | |
| 42 | | | |
| 43 | | | |
| 44 | | | |
| 45 | | | |
| 46 | | | |
| 47 | | | |
| 48 | | | |
| 49 | | | |
| 50 | | | |
| 51 | | | |
| 52 | | | |

DIRECTORS

1. Report below the information called for concerning each director of the respondent who held office at any time during the year. Include in column (a) abbreviated titles of the directors who are officers of the respondent.

2. Designate members of the Executive Committee by an asterisk and the Chairman of the Executive Committee by a double asterisk.

| Name (and Title) of Director (a) | Principal Business Address (b) | No. of Directors Meetings During Yr. (c) | Fees During Year (d) |
|---|---|--|----------------------------|
| Jerry H. Melendy, Sr., President | 231 West Main Street, Wauchula, Fl | 1 | 0 |
| Jerry H. Melendy, Jr., Vice President | 3515 U.S. Highway 27 South, Sebring, Fl | 1 | 0 |
| Kathryn C. Melendy, Secretary/Treasurer | 231 West Main Street, Wauchula, Fl | 1 | 0 |

SECURITY HOLDERS AND VOTING POWERS

1. Give the names and addresses of the 10 security holders of the respondents who, at the date of the latest closing of the stock book or compilation of the list of stockholders of the respondent, prior to the end of the year, had the highest voting powers in the respondent, and state the number of votes which each would have had the right to cast on that date if a meeting were in order. If any such holder held in trust, give in a footnote the known particulars of the trust (whether voting trust, etc.) duration of the trust, and principal holders of beneficiary interests in the trust. If the stock book was not closed or a list of stockholders was not compiled within one year prior to the end of the year, or if since the previous compilation of a list of stockholders, some other class of security has become vested with voting rights, then show such 10 security holders as of the close of the year. Arrange the names of the security holders in the order of voting power, commencing with the highest. Show in column (a) the titles of officers and directors included in such list of 10 security holders.

2. If any security other than stock carries voting rights, explain in a supplemental statement of circumstances whereby such security became vested with voting rights and

give other important particulars (details) concerning the voting rights of such security. State whether voting rights are actual or contingent: if contingent, describe the contingency.

3. If any class or issue of security has any special privileges in the election of directors, trustees or managers, or in the determination of corporate action by any method, explain briefly in a footnote.

4. Furnish particulars (details) concerning any options, warrants, or rights outstanding at the end of the year for others to purchase securities of the respondent or any securities or other assets owned by the respondent, including prices, expiration dates, and other material information relating to exercise of the options, warrants, or rights. Specify the amount of such securities or assets so entitled to be purchased by any officer, director, associated company, or any of the ten largest security holders. This instruction is inapplicable to convertible securities or to any securities substantially all of which are outstanding in the hands of the general public where the options, warrants or rights were issued on a prorata basis.

1. Give date of the latest closing of the stock book prior to the end year, and state the purpose of such closing:
Not Applicable

2. State the total number of votes cast at the latest general meeting prior to the end of year for the election of directors of the respondents and number of such votes cast by proxy.

Total: Not Applicable
By Proxy: Not Applicable

3. Give the date and place of such meeting:

Not Applicable

VOTING SECURITIES

Number of votes as of (date):

| Line No. | Name (Title) and Address of Security Holder (a) | Total Votes (b) | Common Stock (c) | Preferred Stock (d) | Other (e) |
|----------|--|-----------------|------------------|---------------------|-----------|
| 4 | TOTAL votes of all voting securities | 180 | 180 | | |
| 5 | TOTAL number of security holders | 10 | 10 | | |
| 6 | TOTAL votes of security holders listed below | 180 | 180 | | |
| 7 | J. H. Melendy (President), Wauchula, Florida | 70 | 70 | | |
| 8 | K. C. Melendy (Sec/Treas), Wauchula, Florida | 70 | 70 | | |
| 9 | J. H. Melendy, Jr. (Vice Pres), Sebring, Florida | 13 | 13 | | |
| 10 | S. M. Judah, Wauchula, Florida | 11 | 11 | | |
| 11 | L. M. Coleman, Wauchula, Florida | 11 | 11 | | |
| 12 | M. S. Judah, Wauchula, Florida | 1 | 1 | | |
| 13 | M. J. Melendy, Sebring, Florida | 1 | 1 | | |
| 14 | C. M. Judah, Wauchula, Florida | 1 | 1 | | |
| 15 | A. S. Judah, Wauchula, Florida | 1 | 1 | | |
| 16 | R. A. Melendy, Sebring, Florida | 1 | 1 | | |
| 17 | | | | | |
| 18 | | | | | |
| 19 | | | | | |
| 20 | | | | | |
| 21 | | | | | |
| 22 | | | | | |
| 23 | | | | | |
| 24 | | | | | |
| 25 | | | | | |
| 26 | | | | | |
| 27 | | | | | |
| 28 | | | | | |
| 29 | | | | | |
| 30 | | | | | |
| 31 | | | | | |
| 32 | | | | | |
| 33 | | | | | |

IMPORTANT CHANGES DURING THE YEAR

Give particulars (details) concerning the matters indicated below. Make the statements explicit and precise, and number them in accordance with the inquires. Each inquiry should be answered. Enter "none" "not applicable," or "NA" where applicable. If information which answers an inquiry is given elsewhere in the report, make a reference to the schedule in which it appears.

- 1. Changes in and important information to franchise rights: Describe the actual consideration given therefore and state from whom the franchise rights were acquired. If acquired without the payment of consideration, state that fact.
- 2. Acquisition of ownership in other companies by reorganization, merger, or consolidation with other companies: Give name of companies involved, particulars concerning the transactions, name of the Commission authorizing the transaction, and reference to Commission authorization.
- 3. Purchase or sale of an operating unit or system: Give brief description of the property, and of the transactions relating thereto, and reference to Commission authorization, if any was required. Give date journal entries called for by the Uniform System of Accounts were submitted to the Commission.
- 4. Important leaseholds (other than leaseholds for natural gas lands) that have been acquired or given, assigned or surrendered: Give effective dates, lengths of terms, names of parties, rents, and other conditions. State name of Commission authorizing lease and give reference to such authorization.
- 5. Important extension or reduction of transmission or distribution system: State territory added or relinquished and date operations began or ceased give reference to Commission authorization, if any was required. State also the approximate number of customers added or lost and approximate annual revenues of each class of service. Each natural gas company must also state major new continuing sources of gas made available to it from purchases,

development, purchase contract or otherwise, giving location and approximate total gas volumes available, period of contracts, and other parties to any such arrangements etc.

- 6. Obligations incurred or assumed by respondent as guarantor for the performance by another of any agreement or obligation, including ordinary commercial paper maturing on demand or not later than one year after date of issue: State on behalf of whom the obligation was assumed and amount of the obligation. Give reference to Commission authorization if any was required.
- 7. Changes in articles of incorporation or amendments to charter: Explain the nature and purpose of such changes or amendments.
- 8. State the estimated annual effect and nature of any important wage scale changes during the year.
- 9. State briefly the status of any materially important legal proceedings pending at the end of the year, and the results of any such proceedings culminated during the year.
- 10. State briefly the status of any materially important transactions of the respondent not disclosed elsewhere in this report in which an officer, director, security holder reported on page 8, voting trustee, associated company or known associate of any of these persons was a party or in which any such person had a material interest.
- 11. Estimate increase of decrease in annual revenues due to important rate changes: State effective rate and approximate amount of increase or decrease from each revenue classification. State the number of customers affected.
- 12. If the important changes during the year relating to the respondent company appearing in the annual report to stockholders are applicable in every respect and furnish the data required by instruction 1 to 11 above, such notes may be attached to this page.

Not Applicable

December 31, 2005

COMPARATIVE BALANCE SHEET (ASSETS AND OTHER DEBITS)

| Line No. | Title of Account (a) | Ref. Page No. (b) | Balance at Beginning of Year (c) | Balance at End of Year (d) |
|----------|--|----------------------|-------------------------------------|-------------------------------|
| 1 | UTILITY PLANT | | | |
| 2 | Utility Plant (101-106, 114) (Page 24) | 20-21 | \$ 2,088,805 | \$ 2,187,567 |
| 3 | Construction Work in Progress (107) | 20-21 | | |
| 4 | TOTAL Utility Plant (Enter Total of lines 2 and 3) | | 2,088,805 | 2,187,567 |
| 5 | (Less) Accum. Prov. for Depr. Amort. Depl. (108, 111, 115)) (Page 27) | 20-21 | 1,062,254 | 1,120,616 |
| 6 | Net Utility Plant (Enter Total of line 4 less 5) | | 1,026,551 | 1,066,951 |
| 7 | Utility Plant Adjustments (116) | 19 | | |
| 8 | Gas Stored (117.1, 117.2, 117.3, 117.4) | - | | |
| 9 | OTHER PROPERTY AND INVESTMENTS | | | |
| 10 | Nonutility Property (121) | - | | |
| 11 | (Less) Accum. Prov. for Depr. and Amort. (122) | - | | |
| 12 | Investments in Associated Companies (123) | - | | |
| 13 | Investment in Subsidiary Companies (123.1) | - | | |
| 14 | Other Investments (124) | - | | |
| 15 | Special Funds (125-128) | - | | |
| 16 | TOTAL Other Property and Investments (Total of lines 10 through 15) | | - | - |
| 17 | CURRENT AND ACCRUED ASSETS | | | |
| 18 | Cash (131) | - | 4,625 | 29,340 |
| 19 | Special Deposits (132-134) | - | | |
| 20 | Working Funds (135) | | | |
| 21 | Temporary Cash Investments (136) | - | | |
| 22 | Notes Receivable (141) | - | | |
| 23 | Customer Accounts Receivable (142) | - | 101,413 | 180,791 |
| 24 | Other Accounts Receivable (143) | - | | |
| 25 | (Less) Accum. Prov. for Uncollectible Acct.-Credit (144) | - | | |
| 26 | Notes Receivable from Associated Companies (145) | - | | |
| 27 | Accounts Receivable from Assoc. Companies (146) | - | | |
| 28 | Fuel Stock (151) | - | | |
| 29 | Fuel Stock Expense Undistributed (152) | - | | |
| 30 | Residuals (Elec) and Extracted Products (Gas) (153) | - | | |
| 31 | Plant Material and Operating Supplies (154) | - | 33,943 | 34,078 |
| 32 | Merchandise (155) | - | | |
| 33 | Other Material and Supplies (156) | - | | |
| 34 | Stores Expenses Undistributed (163) | - | | |
| 35 | Gas Stored Undgrd. & Liq. Nat. Gas Stored (164.1-164.3) | - | | |
| 36 | Prepayments (165) | 32 | | |
| 37 | Advances for Gas (166-167) | - | | |
| 38 | Interest and Dividends Receivable (171) | - | | |
| 39 | Rents Receivable (172) | - | | |
| 40 | Accrued Utility Revenues (173) | - | | |
| 41 | Miscellaneous Current and Accrued Assets (174) | - | | |
| 42 | TOTAL Current and Accrued Assets (Enter Total of lines 18 through 41) | | 139,981 | 244,209 |
| 43 | DEFERRED DEBITS | | | |
| 44 | Unamortized Debt Expense (181) | - | | |
| 45 | Extraordinary Property Losses (182.1) | 32 | | |
| 46 | Unrecovered Plant and Regulatory Study Costs (182.2) | 32 | | |
| 47 | Other Regulatory Assets (182.3) | 33 | | |
| 48 | Prelim. Survey and Investigation Charges (Gas) (183.1, 183.2) | - | | |
| 49 | Clearing Accounts (184) | - | - | - |
| 50 | Temporary Facilities (185) | - | | |
| 51 | Miscellaneous Deferred Debits (186) | 34 | 68,743 | 51,557 |
| 52 | Def. Losses from Disposition of Utility Plant. (187) | - | | |
| 53 | Research, Devel. and Demonstration Expend. (188) | - | | |
| 54 | Unamortized Loss on Reacquired Debt (189) | - | | |
| 55 | Accumulated Deferred Income Taxes (190) | 35 | | |
| 56 | Unrecovered Purchased Gas Costs (191) | - | - | - |
| 57 | TOTAL Deferred Debits (Enter Total of lines 44 through 56) | | 68,743 | 51,557 |
| 58 | TOTAL Assets and other Debits (Enter Total of lines 6, 7, 8, 16, 42, 57) | | \$ 1,235,275 | \$ 1,362,717 |

Please read accountants' compilation report.

COMPARATIVE BALANCE SHEET (LIABILITIES AND OTHER CREDITS)

| Line No. | Title of Account (a) | Ref. Page No. (b) | Balance at Beginning of Year (c) | Balance at End of Year (d) |
|----------|---|----------------------|-------------------------------------|-------------------------------|
| 1 | PROPRIETARY CAPITAL | | | |
| 2 | Common Stock (201, 202, 203, 205, 206, 207) | - | \$ 1,800 | \$ 1,800 |
| 3 | Preferred Stock Issued (204) | - | | |
| 4 | Other Paid-In Capital (208-211) & Accounts 212, 213, 214 | - | 859,880 | 859,880 |
| 5 | Retained Earnings (215, 215.1, 216) | 15-16 | (299,088) | (204,294) |
| 6 | Unappropriated Undistributed Subsidiary Earnings (216.1) | 15-16 | | |
| 7 | (Less) Reacquired Capital Stock (217) | - | | |
| 8 | TOTAL Proprietary Capital (Enter Total of lines 2 through 7) | | 562,592 | 657,386 |
| 9 | LONG-TERM DEBT | | | |
| 10 | Bonds (221) | 37 | | |
| 11 | (Less) Reacquired Bonds (222) | 37 | | |
| 12 | Advances from Associated Companies (223) | 37 | | |
| 13 | Other Long-Term Debt (224) | 37 | 436,077 | 469,660 |
| 14 | Unamortized Premium on Long-Term Debt (225) | 38 | | |
| 15 | (Less) Unamortized Discount on Long-Term Debt-Dr. (226) | 38 | | |
| 16 | TOTAL Long-Term Debt (Enter Total of lines 10 through 15) | | 436,077 | 469,660 |
| 17 | OTHER NONCURRENT LIABILITIES | | | |
| 18 | Obligations Under Capital Leases - Noncurrent (227) | - | | |
| 19 | Accumulated Provision for Property Insurance (228.1) | | | |
| 20 | Accumulated Provision for Injuries and Damages (228.2) | - | | |
| 21 | Accumulated Provision for Pensions and Benefits (228.3) | - | | |
| 22 | Accumulated Miscellaneous Operating Provisions (228.4) | - | | |
| 23 | Accumulated Provision for Rate Refunds (229) | - | | |
| 24 | TOTAL Other Noncurrent Liabilities (Enter Total of lines 18 through 23) | | - | - |
| 25 | CURRENT AND ACCRUED LIABILITIES | | | |
| 26 | Notes Payable (231) | - | - | - |
| 27 | Accounts Payable (232) | - | 137,852 | 130,959 |
| 28 | Notes Payable to Associated Companies (233) | - | | |
| 29 | Accounts Payable to Associated Companies (234) | - | 0 | 0 |
| 30 | Customer Deposits (235) | - | 59,415 | 64,205 |
| 31 | Taxes Accrued (236) | 41 | 7,294 | 10,473 |
| 32 | Interest Accrued (237) | - | 3,809 | 3,894 |
| 33 | Dividends Declared (238) | - | | |
| 34 | Matured Long-Term Debt (239) | - | | |
| 35 | Matured Interest (240) | - | | |
| 36 | Tax Collections Payable (241) | - | 12,623 | 11 |
| 37 | Miscellaneous Current and Accrued Liabilities (242) | 43 | - | - |
| 38 | Obligations Under Capital Leases-Current (243) | - | | |
| 39 | | | | |
| 40 | TOTAL Current and Accrued Liabilities (Enter Total of lines 26 through 39) | | 220,993 | 209,542 |
| 41 | DEFERRED CREDITS | | | |
| 42 | Customer Advances for Construction (252) | - | 15,613 | 26,129 |
| 43 | Other Deferred Credits (253) | 43 | | |
| 44 | Other Regulatory Liabilities (254) | 45 | | |
| 45 | Accumulated Deferred Investment Tax Credits (255) | 42 | | |
| 46 | Deferred Gains from Disposition of Utility Plant (256) | - | | |
| 47 | Unamortized Gain on Reacquired Debt (257) | 39 | | |
| 48 | Accumulated Deferred Income Taxes (281-283) | 44 | - | - |
| 49 | TOTAL Deferred Credits (Enter Total of lines 42 through 48) | | 15,613 | 26,129 |
| 50 | | | | |
| 51 | TOTAL Liabilities and Other Credits (Enter Total of lines 8, 16, 24, 40 and 49) | | \$ 1,235,275 | \$ 1,362,717 |

Please read accountants' compilation report.

December 31, 2005

STATEMENT OF INCOME

1. Report amounts for Accounts 412 and 413, Revenue and Expenses from Utility Plant Leased to Others, in another utility column (i,k,m,o) in a similar manner to a utility department. Spread the amount (s) over lines 01 through 24 as appropriate. Include these amounts in columns (c) and (d) totals.

2. Report amounts in Account 414, Other Utility Operating Income, in the same manner as Accounts 412 and 413 above.

3. Report data for lines 7,9,10 for Natural Gas companies using accounts 404.1, 404.2, 404.3, 407.1 and 407.2.

4. Use page 19 for important notes regarding the statement of income or any account thereof.

5. Give concise explanations on page 19 concerning

unsettled rate proceedings where a contingency exists such that refunds of a material amount may need to be made to the utility's customers or which may result in a material refund to the utility with respect to power or gas purchases. State for each year affected the gross revenues or costs to which the contingency relates and the tax effects together with an explanation of the major factors which affect the rights of the utility to retain such revenues or recover amounts paid with respect to power and gas purchases.

6. Give concise explanations on page 19 concerning significant amounts of any refunds made or received during the year resulting from settlement of any rate proceeding affecting

| Line No. | Account (a) | Ref. Page No. (b) | Total Current Year (c) | Total Previous Year (d) |
|----------|---|-------------------|------------------------|-------------------------|
| 1 | UTILITY OPERATING INCOME | | | |
| 2 | Operating Revenues (400) | 46-47 | \$ 477,097 | \$ 578,257 |
| 3 | Operating Expenses | | | |
| 4 | Operation Expenses | 49-51 | 239,225 | 519,592 |
| 5 | Maintenance Expenses (402) | 49-51 | 52,153 | 42,499 |
| 6 | Depreciation Expense (403) | 55 | 53,561 | 54,078 |
| 7 | Amort. & Depl. of Utility Plant (404-405) | 55 | 4,800 | 4,400 |
| 8 | Amort. of Utility Plant Acq. Adj. (406) | 59 | | |
| 9 | Amort. of Property Losses, Unrecovered Plant and Regulatory Study Costs (407.1) | - | | |
| 10 | Amort. of Conversion Expenses (407.2) | - | | |
| 11 | Regulatory Debits (407.3) | - | | |
| 12 | (Less) Regulatory Credits (407.4) | - | | |
| 13 | Taxes Other Than Income Taxes (408.1) | 41 | 10,841 | 9,547 |
| 14 | Income Taxes - Federal (409.1) | 41 | - | - |
| 15 | - Other (409.1) | 41 | - | - |
| 16 | Provision for Deferred Inc. Taxes (410.1) | 35, 44 | - | - |
| 17 | (Less) Provision for Deferred Income Taxes - Cr.(411.1) | 35, 44 | - | - |
| 18 | Investment Tax Credit Adj. - Net (411.4) | 42 | - | - |
| 19 | (Less) Gains from Disp. of Utility Plant (411.6) | - | | |
| 20 | Losses from Disp. of Utility Plant (411.7) | - | | |
| 21 | (Less) Gains from Disposition of Allowances (411.8) | - | | |
| 22 | Losses from Disposition of Allowances (411.9) | - | | |
| 23 | TOTAL Utility Operating Expenses (Total of lines 4 -22) | | 360,580 | 630,116 |
| 24 | Net Utility Operating Income (Total of line 2 less 23) (Carry forward to page 14, line 25) | | \$ 116,517 | \$ (51,859) |

Please read accountants' compilation report.

STATEMENT OF INCOME (Continued)

revenues received or costs incurred for power or gas purchases, and a summary of the adjustments made to balance sheet, income, and expense accounts.

7. If any notes appearing in the report to stockholders are applicable to this Statement of Income, such notes may be attached at page 19.

8. Enter on page 19 a concise explanation of only those changes in accounting methods made during the year which had an effect on net income, including the basis of

allocations and apportionments from those used in the preceding year. Also give the approximate dollar effect of such changes.

9. Explain in a footnote if the previous year's figures are different from that reported in prior reports.

10. If the columns are insufficient for reporting additional utility departments, supply the appropriate account titles, lines 2 to 22, and report the information in the blank space on page 19 or in a supplemental statement.

| ELECTRIC UTILITY | | GAS UTILITY | | OTHER UTILITY - WATER | | Line No. |
|------------------|-------------------|------------------|-------------------|-----------------------|-------------------|----------|
| Current Year (e) | Previous Year (f) | Current Year (g) | Previous Year (h) | Current Year (i) | Previous Year (j) | |
| | | \$ 477,097 | \$ 578,257 | | | 1 |
| | | | | | | 2 |
| | | | | | | 3 |
| | | 239,225 | 519,592 | | | 4 |
| | | 52,153 | 42,499 | | | 5 |
| | | 53,561 | 54,078 | | | 6 |
| | | 4,800 | 4,400 | | | 7 |
| | | | | | | 8 |
| | | | | | | 9 |
| | | | | | | 10 |
| | | | | | | 11 |
| | | | | | | 12 |
| | | 10,841 | 9,547 | | | 13 |
| | | | | | | 14 |
| | | | | | | 15 |
| | | - | - | | | 16 |
| | | | | | | 17 |
| | | | | | | 18 |
| | | | | | | 19 |
| | | | | | | 20 |
| | | | | | | 21 |
| | | | | | | 22 |
| | | 360,580 | 630,116 | | | 23 |
| | | \$116,517 | (\$51,859) | | | 24 |
| | | | | | | |

Please read accountants' compilation report.

STATEMENT OF INCOME (Continued)

| Line No. | Account (a) | Ref. Page No. (b) | TOTAL | |
|----------|--|-------------------|------------------|-------------------|
| | | | Current Year (c) | Previous Year (d) |
| 25 | Net Utility Operating Income (Carried forward from page 12) | | \$ 116,517 | \$ (51,859) |
| 26 | Other Income and Deductions | | | |
| 27 | Other Income | | | |
| 28 | Nonutility Operating Income | | | |
| 29 | Revenues From Merchandising, Jobbing and Contract Work (415) | - | 15,319 | 10,992 |
| | (Less) Costs and Exp. of Merchandising, Job & Contract Work (416) | - | (6,268) | (1,955) |
| 31 | Revenues From Nonutility Operations (417) | - | | |
| 32 | (Less) Expenses of Nonutility Operations (417.1) | - | | |
| 33 | Nonoperating Rental Income (418) | - | | |
| 34 | Equity in Earnings of Subsidiary Companies (418.1) | 15-16 | | |
| 35 | Interest and Dividend Income (419) | - | | |
| 36 | Allowance for Other Funds Used During Construction (419.1) | - | | |
| 37 | Miscellaneous Nonoperating Income (421) | - | 6,566 | 6,710 |
| 38 | Gain on Disposition of Property (421.1) | - | - | - |
| 39 | TOTAL Other Income (Enter Total of lines 29 through 38) | | 15,617 | 15,747 |
| 40 | Other Income Deductions | | | |
| 41 | Loss on Disposition of Property (421.2) | - | - | - |
| 42 | Miscellaneous Amortization (425) | | | |
| 43 | Miscellaneous Income Deductions (426.1-426.5) | 60 | - | (35) |
| 44 | TOTAL Other Income Deductions (Total of lines 41 through 43) | | - | (35) |
| 45 | Taxes Applic. to Other Income and Deductions | | | |
| 46 | Taxes Other Than Income Taxes (408.2) | 41 | | |
| 47 | Income Taxes - Federal (409.2) | 41 | | |
| 48 | Income Taxes - Other (409.2) | 41 | | |
| 49 | Provision for Deferred Income Taxes (410.2) | 35, 44 | | |
| 50 | (Less) Provision for Deferred Income Taxes - Cr. (411.2) | 35, 44 | | |
| 51 | Investment Tax Credit Adj.- Net (411.5) | - | | |
| 52 | (Less) Investment Tax Credits (420) | - | | |
| 53 | TOTAL Taxes on Other Inc. and Ded. (Enter Total of 46 through 52) | | - | - |
| 54 | Net Other Income and Deductions (Enter Total of lines 39,44,53) | | 15,617 | 15,712 |
| 55 | Interest Charges | | | |
| 56 | Interest on Long-Term Debt (427) | - | (33,469) | (24,446) |
| 57 | Amortization of Debt Disc. and Expense (428) | 38 | | |
| 58 | Amortization of Loss on Reacquired Debt (428.1) | - | | |
| 59 | (Less) Amort. of Premium on Debt - Credit (429) | 38 | | |
| 60 | (Less) Amortization of Gain on Reacquired Debt - Credit (429.1) | - | | |
| 61 | Interest on Debt to Assoc. Companies (430) | 60 | | |
| 62 | Other Interest Expense (431) | 60 | (3,871) | (4,081) |
| 63 | (Less) Allow. for Borrowed Funds Used During Const. - Cr. (432) | - | | |
| 64 | Net Interest Charges (Total of lines 56 through 63) | | (37,340) | (28,527) |
| 65 | Income Before Extraordinary Items (Enter Total of lines 25, 54 and 64) | | 94,794 | (64,674) |
| 66 | Extraordinary Items | | | |
| 67 | Extraordinary Income (434) | - | | |
| 68 | (Less) Extraordinary Deductions (435) | - | | |
| 69 | Net Extraordinary Items (Enter Total of line 67 less line 68) | | - | - |
| 70 | Income Taxes - Federal and Other (409.3) | 41 | | |
| 71 | Extraordinary Items After Taxes (Enter Total of line 69 less line 70) | | - | - |
| 72 | Net Income (Enter Total of lines 65 and 71) | | \$94,794 | (\$64,674) |

Please read accountants' compilation report.

STATEMENT OF RETAINED EARNINGS

1. Report all changes in appropriate retained earnings, unappropriated retained earnings, and unappropriated undistributed subsidiary earnings for the year.
 2. Each credit and debit during the year should be identified as to the retained earnings account in which recorded (Accounts 433, 436-439 inclusive). Show the contra primary account affected in column (b).
 3. State the purpose and amount for each reservation or appropriation of retained earnings.
 4. List first Account 439, Adjustments to Retained Earnings, reflecting adjustments to the opening balance of retained earnings. Follow by credit, then debit items, in that order.

5. Show dividends for each class and series of capital stock.
 6. Show separately the state and federal income tax effect of items shown in account 439, Adjustments to Retained Earnings.
 7. Explain in a footnote the basis for determining the amount reserved or appropriated. If such reservations or appropriation is to be recurrent, state the number and annual amounts to be reserved or appropriated as well as the totals eventually to be accumulated.
 8. If any notes appearing in the report to stockholders are applicable to this statement attach them at page 19.

| Line No. | Item (a) | Contra Primary Account Affected (b) | Amount (c) |
|---|--|-------------------------------------|--------------|
| UNAPPROPRIATED RETAINED EARNINGS (Account 216) | | | |
| 1 | Balance - Beginning of Year | | \$ (299,088) |
| 2 | Changes (Identify by prescribed retained earnings accounts) | | |
| 3 | Adjustments to Retained Earnings (Account 439): | | |
| 4 | Credit: Prior Year adjustment | | - |
| 5 | Credit: Rounding | | - |
| 6 | Credit: Public Service Commission | | - |
| 7 | Credit: Public Service Commission | | - |
| 8 | Credit: Public Service Commission | | - |
| 9 | TOTAL Credits to Retained Earnings (Account 439) (Enter Total of lines 4 through 8) | | - |
| 10 | Debit: Public Service Commission | | - |
| 11 | Debit: | | |
| 12 | Debit: | | |
| 13 | Debit: | | |
| 14 | Debit: | | |
| 15 | TOTAL Debits to Retained Earnings (Account 439) (Enter Total of lines 10 through 14) | | - |
| 16 | Balance Transferred from Income (Account 433 less Account 418.1) | | \$94,794 |
| 17 | Appropriations of Retained Earnings (Account 436) | | |
| 18 | | | |
| 19 | | | |
| 20 | | | |
| 21 | TOTAL Appropriations of Retained Earnings (Account 436) | | |
| 22 | (Enter Total of lines 18 through 20) | | - |
| 23 | Dividends Declared - Preferred Stock (Account 437) | | |
| 24 | | | |
| 25 | | | |
| 26 | | | |
| 27 | | | |
| 28 | TOTAL Dividends Declared - Preferred Stock (Account 437) | | |
| 29 | (Enter Total of lines 24 through 27) | | - |
| 30 | Dividends Declared - Common Stock (Account 438) | | |
| 31 | | | |
| 32 | | | |
| 33 | | | |
| 34 | | | |
| 35 | TOTAL Dividends Declared - Common Stock (Account 438) | | - |
| 36 | (Enter Total of lines 31 through 34) | | |
| 37 | Transfers from Acct. 216.1, Unappropriated Undistributed Subsidiary Earnings | | |
| 38 | Balance - End of Year (Enter Total of lines 01, 09, 15, 16, 22, 29, 36 and 37) | | \$ (204,294) |

STATEMENT OF RETAINED EARNINGS (Continued)

| Line No. | Item (a) | Amount (b) |
|----------|---|--------------|
| | APPROPRIATED RETAINED EARNINGS (Account 215) | |
| | State balance and purpose of each appropriated retained earnings amount at end of year and give accounting entries for any applications of appropriated retained earnings during the year. | |
| 39 | | |
| 40 | | |
| 41 | | |
| 42 | | |
| 43 | | |
| 44 | | |
| 45 | TOTAL Appropriated Retained Earnings (Account 215) | - |
| | APPROPRIATED RETAINED EARNINGS - Amortization , Reserve, Federal (Account 215.1) | |
| | State below the total amount set aside through appropriations of retained earnings, as of the end of the year, in compliance with the provisions of Federally granted hydroelectric project licenses held by the respondent. If any reductions or changes other than the normal annual credits hereto have been made during the year, explain such items in a footnote. | |
| 46 | TOTAL Appropriated Retained Earnings - Amortization Reserve, Federal (Account 215.1) | |
| 47 | TOTAL Appropriated Retained Earnings (Accounts 215, 215.1)(Enter Total of lines 45 & 46) | - |
| 48 | TOTAL Retained Earnings (Account 215, 215.1, 216)(Enter Total of lines 38 and 47) | \$ (204,294) |
| | UNAPPROPRIATED UNDISTRIBUTED SUBSIDIARY EARNINGS (Account 216.1) | |
| 49 | Balance - Beginning of Year (Debit or Credit) | - |
| 50 | Equity in Earnings for Year (Credit) (Account 418.1) | |
| 51 | (Less) Dividends Received (Debit) | |
| 52 | Other Changes (Explain) | |
| 53 | Balance - End of year | - |

STATEMENT OF CASH FLOWS

1. If the notes to the cash flow statement in the respondent's annual stockholders report are applicable to this statement, such notes should be attached to page 19. Information about noncash investing and financing activities should be provided on page 19. Provide also on page 19 a reconciliation between "Cash and Cash Equivalents at end of Year" with related amounts on the balance sheet.

3. Operating Activities - Other: include gains and losses pertaining to operating activities only. Gains and losses pertaining to investing and financing activities should be reported in those activities. Show on page 19 the amounts of interest paid (net of amounts capitalized) and income taxes paid.

2. Under "Other" specify significant amounts and group others.

| Line No. | DESCRIPTION (See Instructions for Explanation of Codes) (a) | Amounts (b) |
|----------|---|----------------|
| 1 | Net Cash Flow From Operating Activities: | |
| 2 | Net Income (Line 72(c) on page 14) | \$94,794 |
| 3 | Non-Cash Charges (Credits) to Income: | |
| 4 | Depreciation and Depletion | 53,561 |
| 5 | Amortization of (Specify) | 4,800 |
| 6 | | |
| 7 | | |
| 8 | Deferred Income Taxes (Net) | - |
| 9 | Investment Tax Credit Adjustments (Net) | |
| 10 | Net (Increase) Decreases in Receivables | (79,378) |
| 11 | Net (Increase) Decreases in Inventory | (135) |
| 12 | Net (Increase) Decreases in Allowances Inventory | |
| 13 | Net (Decrease) Increase in Payables and Accrued Expenses | (11,451) |
| 14 | Net (Increase) Decreases in Other Regulatory Assets | 17,187 |
| 15 | Net (Decrease) Increase in Other Regulatory Liabilities | 10,516 |
| 16 | (Less) Allowance for Other Funds Used During Construction | |
| 17 | (Less) Undistributed Earnings from Subsidiary Companies | |
| 18 | Other: | |
| 19 | Net (Increase) Decrease in Prepaid Expenses | - |
| 20 | (Gain) Loss on Disposal of Property | - |
| 21 | Net Cash Provided by (Used in) Operating Activities (Total of lines 2 through 20) | 89,894 |
| 22 | | |
| 23 | Cash Flows from Investment Activities: | |
| 24 | Construction and Acquisition of Plant(including land): | |
| 25 | Gross Additions to Utility Plant | (98,762) |
| 26 | Gross Additions to Common Utility Plant | |
| 27 | Gross Additions to Nonutility Plant | |
| 28 | (Less) Allowance for Other Funds Used During Construction | |
| 29 | Other: | |
| 30 | Removals of property | |
| 31 | | |
| 32 | | |
| 33 | Cash Outflows for Plant (Total of lines 24 through 32) | (98,762) |
| 34 | | |
| 35 | Acquisition of Other Noncurrent Assets (d) | |
| 36 | Proceeds from Disposal of Fixed Assets (d) | - |
| 37 | Investment in and Advances to Assoc. and Subsidiary Companies | |
| 38 | Contributions and Advances from Assoc. and Subsidiary Companies | |
| 39 | Disposition of Investments in (and Advances to) | |
| 40 | Associated and Subsidiary Companies | |
| 41 | Purchases of Investment Securities (a) | |
| 42 | Proceeds from Sales of Investment Securities (a) | |

Please read accountants' compilation report.

STATEMENT OF CASH FLOWS (Continued)

4. Investing Activities

Include at other (line 31) net cash outflows to acquire other companies. Provide a reconciliation of assets acquired with liabilities assumed on page 19.

Do not include on this statement the dollar amount of leases capitalized per USofA General instruction 20; instead provide a reconciliation of the dollar amount of leases capitalized with the plant cost on page 19.

5. Codes used:

- (a) Net proceeds or payments
 (b) Bonds, debentures and other long-term debt.
 (c) Include commercial paper
 (d) Identify separately such items as investments, fixed assets, intangibles, etc.

6. Enter on page 19 clarifications and explanations.

| Line No. | DESCRIPTION (See Instruction No. 5 for Explanation of Codes) (a) | Amounts (b) |
|----------|---|----------------|
| 46 | Loans Made or Purchased | |
| 47 | Collections on Loans | |
| 48 | | |
| 49 | Net (Increase) Decrease in Receivables | |
| 50 | Net (Increase) Decrease in Inventory | |
| 51 | Net (Increase) Decrease in | |
| 52 | Allowances Held for Speculation | |
| 53 | Net Increase (Decrease) in Payables and Accrued Expenses | |
| 54 | Other: | |
| 55 | | |
| 56 | Net Cash Provided by (Used in) Investing Activities | |
| 57 | (Total of lines 33 through 55) | (98,762) |
| 58 | | |
| 59 | Cash Flows From Financing Activities: | |
| 60 | Proceeds from Issuance of: | |
| 61 | Long-Term Debt (b) | 50,000 |
| 62 | Preferred Stock | |
| 63 | Common Stock | |
| 64 | Other | |
| 65 | | |
| 66 | Net Increase in Short-term Debt (c) | |
| 67 | Other: | |
| 68 | Net borrowings from credit line | |
| 69 | | |
| 70 | Cash provided by Outside Sources (Total of lines 61 through 69) | 50,000 |
| 71 | | |
| 72 | Payments of Retirement of: | |
| 73 | Long-Term Debt (b) | (16,417) |
| 74 | Preferred Stock | |
| 75 | Common Stock | |
| 76 | Other: | |
| 77 | | |
| 78 | Net Decrease in Short-Term Debt (c) | 0 |
| 79 | | |
| 80 | Dividends on Preferred Stock | |
| 81 | Dividends on Common Stock | |
| 82 | Net Cash Provided by (Used in) Financing Activities | |
| 83 | (Total of lines 70 through 81) | 33,583 |
| 84 | | |
| 85 | Net Increase (Decrease) in Cash and Cash Equivalents | |
| 86 | (Total of lines 21, 57, and 83) | 24,715 |
| 87 | | |
| 88 | Cash and Cash Equivalents at Beginning of Year | 4,625 |
| 89 | | |
| 90 | Cash and Cash Equivalents at End of Year | \$29,340 |

NOTES TO THE FINANCIAL STATEMENTS ON A CONSOLIDATED BASIS

1. Use the space below for important notes regarding the Balance Sheet, Statement of Income for the year, Statement of Retained Earnings for the year, and Statement of Changes in Financial Position, or any account thereof. Classify the notes according to each basic statement, providing a subheading for each statement except where a note is applicable to more than one statement.

2. Furnish particulars (details) as to any significant contingent assets or liabilities existing at end of year, including a brief explanation of any action initiated by the Internal Revenue Service involving possible assessment of additional income taxes of material amount, or of a claim for refund of income taxes of a material amount initiated by the utility. Give also a brief explanation of any dividends in arrears on cumulative preferred stock.

3. For Account 116, Utility Plant Adjustments, explain the origin of such amount, debits and credits during the year, and

plan of disposition contemplated, giving references to Commission orders or other authorizations respecting classification of amounts as plant adjustments and requirements as to disposition thereof.

4. Where Accounts 189, Unamortized Loss on Reacquired Debt, and 257, Unamortized Gain on Reacquired Debt, are not used, give an explanation, providing the rate treatment given these items. See General Instruction 17 of the Uniform System of Accounts.

5. Give a concise explanation of any retained earnings restrictions and state the amount of retained earnings affected by such restrictions.

6. If the notes to financial statements relating to the respondent company appearing in the annual report to the stockholders are applicable and furnish the data required by instructions above and on pages 12-18, such notes may be attached hereto.

Statement of Cash Flows

| | |
|-------------------|----------|
| Interest paid | \$37,340 |
| Income taxes paid | \$0 |

Management has elected to omit substantially all of disclosures required by generally accepted accounting principles. If the omitted disclosures were included in the financial statements, they might influence the user's conclusions about the company's financial position, results of operations, and cash flows. Accordingly, these financial statements are not designed for those who are not informed about such matters.

December 31, 2005

SUMMARY OF UTILITY PLANT AND ACCUMULATED PROVISIONS
FOR DEPRECIATION, AMORTIZATION AND DEPLETION

| Line No. | Item (a) | Total (b) | Electric (c) |
|----------|--|--------------|--------------|
| 1 | UTILITY PLANT | | |
| 2 | In Service | | |
| 3 | 101 Plant in Service (Classified) (Page 24) | 2,187,567 | |
| 4 | 101.1 Property Under Capital Leases | - | |
| 5 | 102 Plant Purchased or Sold | - | |
| 6 | 106 Completed Construction not Classified | - | |
| 7 | 103 Experimental Plant Unclassified | - | |
| 8 | 104 Leased to Others | - | |
| 9 | 105 Held for Future Use | - | |
| 10 | 114 Acquisition Adjustments | - | |
| 11 | TOTAL Utility Plant (Enter Total of lines 3 through 10) | 2,187,567 | |
| 12 | 107 Construction Work in Progress | - | |
| 13 | Accum. Prov. for Depr., Amort., & Depl. (Page 27) | 1,120,616 | |
| 14 | Net Utility Plant (Enter total of lines 11 plus 12 less line 13) | 1,066,951 | |
| 15 | DETAIL OF ACCUMULATED PROVISIONS FOR DEPRECIATION, AMORTIZATION AND DEPLETION | | |
| 16 | In Service | | |
| 17 | 108 Depreciation (Page 27 less amortization) | 1,074,412 | |
| 18 | 111 Amort. and Depl. of Producing Nat. Gas Land & Land Rights | - | |
| 19 | 111 Amort. of Underground Storage Land and Land Rights | - | |
| 20 | 119 Amort. of Other Utility Plant (Page 25) | 46,204 | |
| 21 | TOTAL in Service (Enter Total of lines 17 through 20) | 1,120,616 | |
| 22 | Leased to Others | | |
| 23 | 108 Depreciation | - | |
| 24 | 111 Amortization and Depletion | - | |
| 25 | TOTAL Leased to Others (Enter Total of lines 23 and 24) | - | |
| 26 | Held for Future Use | | |
| 27 | 108 Depreciation | - | |
| 28 | 111 Amortization | - | |
| 29 | TOTAL Held for Future Use (Enter. Tot. of lines 27 and 28) | - | |
| 30 | 111 Abandonment of Leases (Natural Gas) | - | |
| 31 | 115 Amort. of Plant Acquisition Adjustment | - | |
| 32 | TOTAL Acc. Provisions (Should agree with line 13 above) (Enter Total of lines 21, 25, 29, 30, and 31) | \$ 1,120,616 | |
| | | | |

SUMMARY OF UTILITY PLANT AND ACCUMULATED PROVISIONS
FOR DEPRECIATION, AMORTIZATION AND DEPLETION (Continued)

| Gas (d) | Water (e) | Other (Specify) (f) | Other (Specify) (g) | Common (h) | Line No. |
|-------------|--------------|------------------------|------------------------|---------------|-------------|
| | | | | | 1 |
| | | | | | 2 |
| 2,187,567 | | | | | 3 |
| | | | | | 4 |
| | | | | | 5 |
| | | | | | 6 |
| | | | | | 7 |
| | | | | | 8 |
| | | | | | 9 |
| | | | | | 10 |
| 2,187,567 | | | | | 11 |
| - | | | | | 12 |
| 1,120,616 | | | | | 13 |
| | | | | | 14 |
| 1,066,951 | | | | | 15 |
| | | | | | 16 |
| | | | | | 17 |
| 1,074,412 | | | | | 18 |
| | | | | | 19 |
| | | | | | 20 |
| 46,204 | | | | | 21 |
| 1,120,616 | | | | | 22 |
| | | | | | 23 |
| | | | | | 24 |
| | | | | | 25 |
| - | | | | | 26 |
| | | | | | 27 |
| | | | | | 28 |
| | | | | | 29 |
| - | | | | | 30 |
| | | | | | 31 |
| | | | | | 32 |
| \$1,120,616 | | | | | 33 |
| | | | | | |
| | | | | | |
| | | | | | |

Annual Status Report Analysis of Plant in Service Accounts

Company: Sebring Gas System, Inc.
For the Year Ended December 31, 2005

Page 1 of 3

| Acct. No. | Account Description | Depr. Rate | Beginning Balance* | Additions | Retirements | Reclass. | Adjustments | Transfers | Ending Balance* |
|--|-------------------------------------|------------|--------------------|-----------|-------------|----------|-------------|-----------|-----------------|
| 374 | Land and Land Rights | | \$ 15,625 | | | | | | \$ 15,625 |
| Amortizable General Plant Assets: | | | | | | | | | |
| 301 | Organization Costs | 0.033 | 113,772 | | | | | | 113,772 |
| Depreciable Assets: This schedule should identify each account/subaccount for which a separate depreciation rate has been approved by the FPSC. | | | | | | | | | |
| 376 | Mains - Steel | 0.029 | \$ 143,687 | 18 | - | | | | \$ 143,704 |
| 376 | Mains - Plastic | 0.030 | 771,739 | 61,375 | - | | | | 833,113 |
| 378 | M&R Station Equipment -General | 0.011 | 10,419 | - | - | | | | 10,419 |
| 379 | M&R Station Equipment - Gate | 0.026 | 53,994 | - | - | | | | 53,994 |
| 380 | Services - Steel | 0.030 | 355,849 | - | - | | | | 355,849 |
| 380 | Services - Plastic | 0.029 | 264,969 | 14,914 | - | | 1 | | 279,884 |
| 381 | Meters | 0.033 | 136,516 | 2,408 | - | | (1) | | 138,923 |
| 382 | Meter Installations | 0.021 | 49,838 | 1,979 | - | | (1) | | 51,816 |
| 383 | Regulators | 0.027 | 27,635 | 449 | - | | | | 28,084 |
| 384 | Regulator Installations | 0.019 | 40,455 | 181 | - | | 2 | | 40,638 |
| 386 | Customer Conversion Cost | 0.047 | 34,649 | - | - | | 1 | | 34,650 |
| 387 | Other Equipment | 0.033 | 6,273 | - | - | | | | 6,273 |
| 390 | Leasehold Improvements | | 2,800 | - | - | | | | 2,800 |
| 391 | Office Furniture | 0.057 | 482 | - | - | | | | 482 |
| 391 | Office Equipment | 0.158 | 15,507 | 3,025 | - | | | | 18,532 |
| 392 | Transportation Equip - Light Trucks | 0.097 | 41,896 | - | - | | 1 | | 41,897 |
| 392 | Trans. Equipment - Other Vehicles | 0.097 | 0 | - | - | | | | 0 |
| 394 | Tools/Shop/Garage Equipment | 0.068 | 284 | 6,612 | - | | 1 | | 6,897 |
| 396 | Power Operated Equipment | 0.021 | 1,444 | 7,799 | - | | | | 9,243 |
| 397 | Communication Equipment | 0.021 | 972 | - | - | | | | 972 |

Annual Status Report Analysis of Plant in Service Accounts

Company: Sebring Gas System, Inc.

For the Year Ended December 31, 2005

Page 2 of 3

| Acct. No. Account Description (Continued) | Depr. Rate | Beginning Balance* | Additions | Retirements | Reclass. | Adjustments | Transfers | Ending Balance* |
|---|------------|--------------------|-----------|-------------|----------|-------------|-----------|-----------------|
| | | | | | | | | |

**Annual Status Report
Analysis of Plant in Service Accounts**

Company: Sebring Gas System, Inc.

For the Year Ended:

December 31, 2005

Page 3 of 3

| Acct. No. | Account Description | Depr. Rate | Beginning Balance* | Additions | Retirements | Reclass. | Adjustments | Transfers | Ending Balance* |
|-----------|-----------------------------|------------|--------------------|-----------|-------------|----------|-------------|-----------|-----------------|
| | (Continued) | | | | | | | | |
| | Capital Recovery Schedules: | | | | | | | | |
| | Total Account 101* | | 2,088,805 | 98,760 | - | - | 2 | - | 2,187,567 |
| | Amortizable Assets: | | | | | | | | |
| | 114 Acquisition Adjustment | | | | | | | | |
| | 118 Other Utility Plant | | | | | | | | |
| | Other | | | | | | | | |
| | Total Utility Plant | | \$ 2,088,805 | \$ 98,760 | \$ - | \$ - | \$ 2 | \$ - | \$ 2,187,567 |

Note: * The total beginning and ending balances must agree to acct. 101, Plant in Service, Line 3, Page 20.

Annual Status Report Analysis of Entries in Accumulated Depreciation & Amortization

Company: Sebring Gas System, Inc.

For the Year Ended December 31, 2005

Page 1 of 3

| Acct. No. | Account Description | Beginning Balance* | Accruals | Reclass. | Retirements | Gross Salvage | Cost of Removal | Adjustments | Transfers | Ending Balance* |
|---|------------------------------------|--------------------|----------|----------|-------------|---------------|-----------------|-------------|-----------|-----------------|
| Amortizable General Plant Assets: | | | | | | | | | | |
| 301 | Organization Costs | \$ 41,404 | \$ 4,800 | | | | | \$ - | | \$ 46,204 |
| This schedule should identify each account/subaccount for which a separate depreciation rate has been approved by the FPSC. | | | | | | | | | | |
| 376 | Mains - Steel | \$ 113,073 | \$ 3,017 | | | | | | | \$ 116,091 |
| 376 | Mains - Plastic | 267,082 | 19,701 | | | | | | | 286,783 |
| 378 | M&R Station Equipment -General | 2,585 | 63 | | | | | | | 2,647 |
| 379 | M&R Station Equipment - Gate | 18,285 | 1,350 | | | | | | | 19,635 |
| 380 | Services - Steel | 326,229 | 5,341 | | | | | | | 331,570 |
| 380 | Services - Plastic | 87,289 | 8,019 | | | | | | | 95,308 |
| 381 | Meters | 69,801 | 4,514 | | | | | | | 74,315 |
| 382 | Meter Installations | 24,616 | 1,173 | | | | | | | 25,789 |
| 383 | Regulators | 11,787 | 747 | | | | | | | 12,534 |
| 384 | Regulator Installations | 21,353 | 770 | | | | | | | 22,123 |
| 386 | Customer Conversion Cost | 15,097 | 1,698 | | | | | | | 16,794 |
| 387 | Other Equipment | 3,320 | 245 | | | | | | | 3,564 |
| 390 | Leasehold Improvements | 1,039 | - | | | | | | | 1,039 |
| 391 | Office Furniture | 184 | 58 | | | | | | | 242 |
| 391 | Office Equipment | 15,485 | 638 | | | | | | | 16,123 |
| 392 | Transportaion Equip - Light Trucks | 31,561 | 5,831 | | | | | | | 37,395 |
| 392 | Trans. Equipment - Other Vehicles | 180 | - | | | | | | | 180 |
| 394 | Tools/Shop/Garage Equipment | 291 | 204 | | | | | | | 495 |
| 396 | Power Operated Equipment | 1,241 | 101 | | | | | | | 1,342 |
| 397 | Communication Equipment | 564 | 91 | | | | | | | 655 |
| 399 | Prior year adjustment | 9,788 | 0 | | | | | | | 9,788 |

**Annual Status Report
 Analysis of Entries in Accumulated Depreciation & Amortization**

Company: Sebring Gas System, Inc.

For the Year Ended December 31, 2005

Page 2 of 3

| Acct. No. Description (Continued) | Beginning Balance* | Accruals | Reclass. | Retirements | Gross Salvage | Cost of Removal | Adjustments | Transfers | Ending Balance* |
|--------------------------------------|--------------------|----------|----------|-------------|---------------|-----------------|-------------|-----------|-----------------|
| | | | | | | | | | |
| | | | | | | | | | |
| | | | | | | | | | |
| | | | | | | | | | |
| | | | | | | | | | |
| | | | | | | | | | |
| | | | | | | | | | |
| | | | | | | | | | |
| | | | | | | | | | |
| | | | | | | | | | |
| | | | | | | | | | |
| | | | | | | | | | |
| | | | | | | | | | |
| | | | | | | | | | |
| | | | | | | | | | |

Annual Status Report
Analysis of Entries in Accumulated Depreciation & Amortization

Company: Sebring Gas System, Inc.
 For the Year Ended: December 31, 2005

| Acct. No. | Account Description | Beginning Balance* | Accruals | Reclass. | Retirements | Gross Salvage | Cost of Removal | Adjustments | Transfers | Ending Balance* | |
|-----------|--|--|-----------|----------|-------------|---------------|-----------------|-------------|-----------|-----------------|--|
| | (Continued) | | | | | | | | | | |
| | Capital Recovery Schedules: | This schedule should identify each approved capital recovery schedule. | | | | | | | | | |
| | | | | | | | | | | | |
| | Subtotal | - | - | - | - | - | - | - | - | - | |
| | List any other items necessary to reconcile the total depreciation and amortization accrual amount to Acct. 403, Depreciation Expense, shown on page 12. | | | | | | | | | | |
| | | | | | | | | | | | |
| | Subtotal | - | - | - | - | - | - | - | - | - | |
| | Grand Total | \$ 1,062,254 | \$ 58,361 | \$ - | \$ - | \$ - | \$ - | \$ 1 | \$ - | \$ 1,120,616 | |

Note: * The grand total of beginning and ending balances must agree to Line 17, Page 20.

CONSTRUCTION WORK IN PROGRESS-GAS (Account 107)

1. Report below descriptions and balances at end of year of projects in process of construction (107).
 2. Show items relating to "research, development, and demonstration" projects last, under a caption Research, Development, and Demonstration (see Account 107 of the Uniform System of Accounts).
 3. Minor projects (less than \$500,000) may be grouped.

| Line No. | Description of Project (a) | Construction Work in Progress-Gas (Account 107) (b) | Estimated Additional Cost of Project (c) | |
|----------|-------------------------------|--|---|--|
| 1 | Not Applicable | | | |
| 2 | | | | |
| 3 | | | | |
| 4 | | | | |
| 5 | | | | |
| 6 | | | | |
| 7 | | | | |
| 9 | | | | |
| 10 | | | | |
| 11 | | | | |
| 12 | | | | |
| 13 | | | | |
| 14 | | | | |
| 15 | | | | |
| 16 | | | | |
| 17 | | | | |
| 18 | | | | |
| 19 | | | | |
| 20 | | | | |
| 21 | | | | |
| 22 | | | | |
| 23 | | | | |
| 24 | | | | |
| 34 | | | | |
| 35 | | | | |
| 36 | | | | |
| 37 | | | | |
| 38 | | | | |
| 39 | | | | |
| 40 | | | | |
| 41 | | TOTAL | | |
| | | | | |

CONSTRUCTION OVERHEADS-GAS

1. List in column (a) the kinds of overheads according to the titles used by the respondent. Charges for outside professional services for engineering fees and management or supervision fees capitalized should be shown as separate items.
 2. On page 30 furnish information concerning construction overheads.
 3. A respondent should not report "none" to this page if no overhead apportionments are made, but rather should explain on page 30 the accounting procedures employed

and the amounts of engineering, supervision, and administrative costs, etc. which are directly charged to construction.
 4. Enter on this page engineering, supervision, administrative,, and allowance for funds used during construction, etc. which are first assigned to a blanket work order and then prorated to construction jobs.

| Line No. | Description of Overhead (a) | Total Amount Charged for the Year (b) | Total Cost of Construction to Which Overheads Were Charged (Exclusive of Overhead Charges) (c) |
|----------|--------------------------------|--|---|
| 1 | Labor allocation | \$ 12,046 | \$ 86,714 |
| 2 | | | |
| 3 | | | |
| 4 | | | |
| 5 | | | |
| 6 | | | |
| 7 | | | |
| 8 | | | |
| 9 | | | |
| 10 | | | |
| 11 | | | |
| 12 | | | |
| 13 | | | |
| 14 | | | |
| 15 | | | |
| 16 | | | |
| 17 | | | |
| 18 | | | |
| 19 | | | |
| 20 | | | |
| 21 | | | |
| 22 | | | |
| 23 | | | |
| 24 | | | |
| 25 | | | |
| 26 | | | |
| 27 | | | |
| 28 | | | |
| 29 | | | |
| 30 | | | |
| 31 | | | |
| 32 | | | |
| 33 | | | |
| 34 | | | |
| 35 | | | |
| 36 | | | |
| 37 | | | |
| 38 | TOTAL | \$ 12,046 | \$ 86,714 |

GENERAL DESCRIPTION OF CONSTRUCTION OVERHEAD PROCEDURE

1. For each construction overhead explain: (a) the nature and extent of work, etc., the overhead charges are intended to cover, (b) the general procedure for determining the amount capitalized, (c) the method of distribution to construction jobs, (d) whether different rates are applied to different types of construction, (e) basis of differentiation in rates for different types of construction, and (f) whether the overhead is directly or indirectly assigned.

- (a) Labor hours spent for the betterment of plant assets are capitalized.
- (b) Allocation based on actual hours spent
- (c) Monthly allocation
- (d) Not applicable
- (e) Not applicable
- (f) Directly assigned

ACCUMULATED PROVISION FOR DEPRECIATION OF GAS UTILITY PLANT (Account 108)

1. Explain in a footnote any important adjustments during year.
 2. Explain in a footnote any difference between the amount for book cost of plant retired, line 11, column (c) and that reported for gas plant in service, pages 22 - 27, column (d), excluding retirements of non-depreciable property.
 3. The provisions of Account 108 in the Uniform System of Accounts require that retirements of depreciable plant be recorded when such plant is removed from service. If

the respondent has a significant amount of plant retired at year end which has not been recorded and/or classified to the various reserve functional classifications, make preliminary closing entries to tentatively functionalize the book cost of the plant retired. In addition, include all costs included in retirement work in progress at year end in the appropriate functional classifications.
 4. Show separately interest credits under a sinking fund or similar method of depreciation accounting.

Section A. Balances and Changes During Year

| Line No. | Item (a) | Total (c+d+e) (b) | Gas Plant in Service (c) | Gas Plant Held for Future Use (d) | Gas Plant Leased to Others (e) |
|----------|--|-------------------|--------------------------|-----------------------------------|--------------------------------|
| 1 | Balance Beginning of Year (Page 27) | \$ 1,062,254 | \$ 1,062,254 | | |
| 2 | Depreciation Provisions for Year, Charged to | | | | |
| 3 | (403) Depreciation Expense (Page 25) | 53,561 | 53,561 | | |
| 4 | (413) Exp. of Gas Plant. Leas. to Others | - | | | |
| 5 | Transportation Expenses-Clearing | - | | | |
| 6 | Other Clearing Accounts - Rounding | - | 0 | | |
| 7 | Other Accounts (Specify) Rounding | 1 | 1 | | |
| 8 | Amoritizaion (Line 25) | 4,800 | 4,800 | | |
| 9 | TOTAL Deprec. Prov. for Year (Total of lines 3 through 8) (line 27) | 58,362 | 58,362 | | |
| 10 | Net Charges for Plant Retired: | - | | | |
| 11 | Book Cost of Plant Retired | - | 0 | | |
| 12 | Cost of Removal | - | - | | |
| 13 | Salvage (Credit) | - | 0 | | |
| 14 | TOTAL Net Charges. for Plant Ret. (Enter Total of lines 11 through 13) | - | 0 | | |
| 15 | Other Debit or Credit Items (Describe) Rounding | - | \$ - | | |
| 16 | Change to prior year depreciation | - | - | | |
| 17 | Balance End of Year (Enter Total of lines 1, 9, 14, 15, and 16) | \$ 1,120,616 | \$ 1,120,616 | | |
| | | | | | |
| | | | | | |
| | | | | | |
| | | | | | |
| | | | | | |
| | | | | | |
| | | | | | |
| | | | | | |
| | | | | | |
| | | | | | |
| | | | | | |
| | | | | | |
| | | | | | |
| | | | | | |
| | | | | | |
| | | | | | |
| | | | | | |
| | | | | | |

PREPAYMENTS (Account 165)

1. Report below the particulars (details) on each prepayment.

Not Applicable

| Line No. | Nature of Prepayment (a) | Balance at End of Year (In Dollars) (b) |
|----------|-------------------------------------|--|
| 1 | Prepaid Insurance | |
| 2 | Prepaid Rents | |
| 3 | Prepaid Taxes (page 41) | |
| 4 | Prepaid Interest | |
| 5 | Gas Prepayments | |
| 6 | Miscellaneous Prepayments: Pensions | |
| 7 | TOTAL | - |

EXTRAORDINARY PROPERTY LOSSES (Account 182.1)

| Line No. | Description of Extraordinary Loss [Include in the description the date of loss, the date of Commission authorization to use Account 182.1 and period of amortization (mo, yr, to mo, yr).] (a) | Total Amount of Loss (b) | Losses Recognized During Year (c) | WRITTEN OFF DURING YEAR | | Balance at End of Year (f) |
|----------|--|-----------------------------|--------------------------------------|-------------------------|---------------|-------------------------------|
| | | | | Account Charged (d) | Amount (e) | |
| 1 | Not Applicable | | | | | |
| 2 | | | | | | |
| 3 | | | | | | |
| 4 | | | | | | |
| 5 | | | | | | |
| 6 | | | | | | |
| 7 | | | | | | |
| 8 | | | | | | |
| 9 | TOTAL | - | - | - | - | - |

UNRECOVERED PLANT AND REGULATORY STUDY COSTS (182.2)

| Line No. | Description of Unrecovered Plant and Regulatory Study Costs [Include in the description of costs, the date of Commission authorization to use Account 182.2 and period of amortization (mo, yr, to mo, yr).] (a) | Total Amount of Charges (b) | Costs Recognized During Year (c) | WRITTEN OFF DURING YEAR | | Balance at End of Year (f) |
|----------|--|--------------------------------|-------------------------------------|-------------------------|---------------|-------------------------------|
| | | | | Account Charged (d) | Amount (e) | |
| 10 | Not Applicable | | | | | |
| 11 | | | | | | |
| 12 | | | | | | |
| 13 | | | | | | |
| 14 | | | | | | |
| 15 | | | | | | |
| 16 | | | | | | |
| 17 | | | | | | |
| 18 | | | | | | |
| 19 | | | | | | |
| 20 | | | | | | |
| 21 | TOTAL | - | - | - | - | - |

OTHER REGULATORY ASSETS (Account 182.3)

1. Reporting below the particulars (details) called for concerning other regulatory assets which are created through the ratemaking actions of regulatory agencies (and not includible in other amounts).

2. For regulatory assets being amortized, show period of amortization in column (a).

3. Minor items (amounts less than \$25,000) may be grouped by classes.

| Line No. | Description and Purpose of Other Regulatory Assets (a) | Balance Beginning of Year (b) | Debits (c) | Credits | | Balance End of Year (f) |
|----------|--|-------------------------------|------------|---------------------|-------------|-------------------------|
| | | | | Account Charged (d) | Amounts (e) | |
| 1 | Not Applicable | | | | | |
| 2 | | | | | | |
| 3 | | | | | | |
| 4 | | | | | | |
| 5 | | | | | | |
| 6 | | | | | | |
| 7 | | | | | | |
| 8 | | | | | | |
| 9 | | | | | | |
| 10 | | | | | | |
| 11 | | | | | | |
| 12 | | | | | | |
| 13 | | | | | | |
| 14 | | | | | | |
| 15 | | | | | | |
| 16 | | | | | | |
| 17 | | | | | | |
| 18 | | | | | | |
| 19 | | | | | | |
| 20 | | | | | | |
| 21 | | | | | | |
| 22 | | | | | | |
| 23 | | | | | | |
| 24 | | | | | | |
| 25 | | | | | | |
| 26 | | | | | | |
| 27 | | | | | | |
| 28 | | | | | | |
| 29 | | | | | | |
| 30 | | | | | | |
| 31 | | | | | | |
| 32 | | | | | | |
| 33 | | | | | | |
| 34 | | | | | | |
| 35 | | | | | | |
| 36 | | | | | | |
| 37 | | | | | | |
| 38 | | | | | | |
| 39 | | | | | | |
| 40 | | | | | | |
| 41 | | | | | | |
| 42 | | | | | | |
| 43 | TOTAL | - | - | | - | - |

December 31, 2005

MISCELLANEOUS DEFERRED DEBITS (Account 186)

1. Report below the particulars (details) called for concerning miscellaneous deferred debits.
2. For any deferred debit being amortized, show period of amortization in column (a).

3. Minor items (amounts less than \$25,000) may be grouped by classes.

| Line No. | Description of Miscellaneous Deferred Debit (a) | Balance at Beginning of Year (b) | Debits (c) | Account Charged (d) | Amount (e) | Balance End of Year (f) |
|----------|---|----------------------------------|------------|---------------------|------------|-------------------------|
| 1 | Regulatory Commission Expense | \$ 68,743 | (\$1) | 928 | \$ 17,185 | \$ 51,557 |
| 2 | | | | | | |
| 3 | The column for "Debits" consists of a rounding adjustment | | | | | |
| 4 | | | | | | |
| 5 | | | | | | |
| 6 | | | | | | |
| 7 | | | | | | |
| 8 | | | | | | |
| 9 | | | | | | |
| 10 | | | | | | |
| 11 | | | | | | |
| 12 | | | | | | |
| 13 | | | | | | |
| 14 | | | | | | |
| 15 | | | | | | |
| 16 | | | | | | |
| 17 | | | | | | |
| 18 | | | | | | |
| 19 | | | | | | |
| 20 | | | | | | |
| 21 | | | | | | |
| 22 | | | | | | |
| 23 | | | | | | |
| 24 | | | | | | |
| 25 | | | | | | |
| 26 | | | | | | |
| 27 | | | | | | |
| 28 | | | | | | |
| 29 | | | | | | |
| 30 | | | | | | |
| 31 | | | | | | |
| 32 | | | | | | |
| 33 | | | | | | |
| 34 | | | | | | |
| 35 | | | | | | |
| 36 | | | | | | |
| 37 | | | | | | |
| 38 | | | | | | |
| 39 | | | | | | |
| 40 | | | | | | |
| 41 | | | | | | |
| 42 | | | | | | |
| 43 | | | | | | |
| 44 | | | | | | |
| 45 | | | | | | |
| 46 | | | | | | |
| 47 | Misc. Work in Progress | | | | | |
| 48 | Deferred Regulatory Comm. | | | | | |
| 49 | Exp. (See Pages 61 - 62) | - | | | | - |
| 50 | TOTAL | \$ 68,743 | | | | \$ 51,557 |

ACCUMULATED DEFERRED INCOME TAXES (Account 190)

1. Report the information called for below concerning the respondent's accounting for deferred income taxes.
 2. At Other (Specify), include deferrals relating to other income and deductions.
 3. If more space is needed, use separate pages as required.
 4. In the space provided below, identify by amount and classification, significant items for which deferred taxes are being provided. Indicate insignificant amounts listed under Other.

| Line No. | Account Subdivisions (a) | Balance at Beginning of Year (b) | CHANGES DURING YEAR | | ADJUSTMENTS | | | | Balance at End of Year (k) |
|----------|-----------------------------------|----------------------------------|------------------------------------|-------------------------------------|------------------------------------|-------------------------------------|---------------|------------|----------------------------|
| | | | Amounts Debited to Acct. 410.1 (c) | Amounts Credited to Acct. 411.1 (d) | Amounts Debited to Acct. 410.2 (e) | Amounts Credited to Acct. 411.2 (f) | DEBITS | | |
| | | | | | Acct. No. (g) | Amount (h) | Acct. No. (i) | Amount (j) | |
| 1 | ELECTRIC | | | | | | | | |
| 2 | Not Applicable | | | | | | | | |
| 3 | | | | | | | | | |
| 4 | | | | | | | | | |
| 5 | TOTAL Electric (Lines 2 - 4) | | | | | | | | |
| 6 | GAS | | | | | | | | |
| 7 | Not Applicable | | | | | | | | |
| 8 | | | | | | | | | |
| 9 | | | | | | | | | |
| 10 | | | | | | | | | |
| 11 | | | | | | | | | |
| 12 | | | | | | | | | |
| 13 | | | | | | | | | |
| 14 | | | | | | | | | |
| 15 | | | | | | | | | |
| 16 | | | | | | | | | |
| 17 | | | | | | | | | |
| 18 | | | | | | | | | |
| 19 | Other | | | | | | | | |
| 20 | TOTAL Gas (Lines 7 - 19) | | | | | | | | |
| 21 | Other (Specify) | | | | | | | | |
| 22 | TOTAL (Account 190) | | | | | | | | |
| | (Enter Total of lines 5, 20 & 21) | \$ - | \$ - | \$ - | | \$ - | | \$ - | \$ - |

NOTES

SECURITIES ISSUED OR ASSUMED AND
SECURITIES REFUNDED OR RETIRED DURING THE YEAR

1. Furnish a supplemental statement giving a brief description of security financing and refinancing transactions during the year and the accounting for the securities, discounts, premiums, expenses, and related gains or losses. Identify as to Commission authorization numbers and dates.

2. Furnish particulars (details) showing fully the accounting for the total principal amount, par value, or stated value of each class and series of security issued, assumed, retired, or refunded and the accounting for premiums, discounts, expenses, and gains or losses relating to the securities. Set forth the facts of the accounting clearly with regard to redemption premiums, unamortized discounts, expenses, and gains or losses relating to securities retired or refunded, including the accounting for such amounts carried in the respondent's accounts at the date of the refunding or refinancing transactions with respect to securities previously refunded or retired.

3. Included in the identification of each class and series of security, as appropriate, the interest or dividend rate,

nominal date of issuance, maturity date, aggregate principal amount, par value or stated value, and number of shares. Give also the issuance of redemption price and name of the principal underwriting firm through which the security transactions were consummated.

4. Where the accounting for amounts relating to securities refunded or retired is other than that specified in General Instruction 17 of the Uniform System of Accounts, give references to the Commission authorization for the different accounting and state the accounting method.

5. For securities assumed, give the name of the company for which the liability on the securities was assumed as well as particulars (details) of the transactions whereby the respondent undertook to pay obligations of another company. If any unamortized discount, premiums, expenses, and gains or losses were taken over onto the respondent's books, furnish details of these amounts with amounts relating to refunded securities clearly earmarked.

Not Applicable

December 31, 2005

LONG-TERM DEBT (Accounts 221, 222, 223, and 224)

1. Report by balance sheet Account the particulars (details) concerning long-term debt included in Accounts 221, Bonds, 222, Reacquired Bonds, 223, Advances from Associated Companies, and 224, Other Long-Term Debt. If information to meet the stock exchange reporting requirement outlined in column (a) is available from the SEC 10-K Report Form Filing, a specific reference to the report form (i.e. year and company title) may be reported in column (a) provided the fiscal years for both the 10-K report and this report are compatible.
 2. For bonds assumed by the respondent, include in column (a) the name of the issuing company as well as a description of the bonds.
 3. For advances from Associated Companies, report separately advances on notes and advances on open accounts. Designate demand notes as such. Include in column (a) names of associated companies from which advances were received.
 4. For receiver's certificates, show in column (a) the name of the court and date of court order under which such certificates were issued.
 5. In a supplemental statement, give explanatory particulars (details) for Accounts 223 and 224 of net changes

during the year. With respect to long-term advances, show for each company: (a) principal advanced during year, (b) interest added to principal amount, and (c) principal repaid during year. Give Commission authorization numbers and dates.
 6. If the respondent has pledged any of its long-term debt securities, give particulars (details) in a footnote, including name of the pledgee and purpose of the pledge.
 7. If the respondent has any long-term securities which have been nominally issued and are nominally outstanding at end of year, describe such securities in a footnote.
 8. If interest expense was incurred during the year on any obligations retired or reacquired before end of year, include such interest in column (f). Explain in a footnote any difference between the total of column (f) and the total of Account 427, Interest on Long-Term Debt and Account 430, Interest on Debt to Associated Companies.
 9. Give particulars (details) concerning any long-term debt authorized by a regulatory Commission but not yet issued.

| Line No. | Class and Series of Obligation and Name of Stock Exchange (a) | Nominal Date of Issue (b) | Date of Maturity (c) | INTEREST FOR YEAR | | | Total Amount Outstanding (g) |
|----------|---|---------------------------|----------------------|----------------------------|-----------------|------------|------------------------------|
| | | | | Original Amount Issued (d) | Rate (in %) (e) | Amount (f) | |
| 1 | | | | | | | |
| 2 | Promissory note | 05/24/96 | 06/01/08 | \$ 500,000 | 8.25% | \$ 32,137 | \$ 422,998 |
| 3 | Promissory note | 06/27/05 | 08/30/10 | \$ 50,000 | 8.25% | \$ 1,303 | \$ 46,660 |
| 4 | Truck Loan | 04/14/02 | 04/14/05 | \$ 17,959 | 2.99% | \$ 29 | \$ 2 |
| 5 | | | | | | | |
| 6 | Other interest (Purchases) | | | | | 0 | |
| 7 | | | | | | | |
| 8 | | | | | | | |
| 9 | | | | | | | |
| 10 | | | | | | | |
| 11 | | | | | | | |
| 12 | | | | | | | |
| 13 | | | | | | | |
| 14 | | | | | | | |
| 15 | | | | | | | |
| 16 | | | | | | | |
| 17 | | | | | | | |
| 18 | | | | | | | |
| 19 | | | | | | | |
| 20 | | | | | | | |
| 21 | | | | | | | |
| 22 | | | | | | | |
| 23 | | | | | | | |
| 24 | | | | | | | |
| 25 | | | | | | | |
| 26 | | | | | | | |
| 27 | TOTAL | | | 567,959 | | 33,469 | 469,660 |

UNAMORTIZED DEBT EXPENSE, PREMIUM AND DISCOUNT ON LONG-TERM DEBT (Accounts 181, 225, 226)

1. Report under separate subheadings for Unamortized Debt Expense, Unamortized Premium on Long-Term Debt and Unamortized Discount on Long-Term Debt, particulars (details) of expense, premium or discount applicable to each class and series of long-term debt.
 2. Show premium amounts by enclosing the figures in parentheses.
 3. In column (b) show the principal amount of bonds or other long-term debt originally issued.
 4. In column (c) show the expense, premium or discount with respect to the amount of bonds or other long-term debt originally issued.

5. Furnish in a footnote particulars (details) regarding the treatment of unamortized debt expense, premium or discount associated with issues redeemed during the year. Also, give in a footnote the date of the Commission's authorization of treatment other than as specified by the Uniform System of Accounts.
 6. Identify separately indisposed amounts applicable to issues which were redeemed in prior years.
 7. Explain any debits and credits other than amortization debited to Account 428, Amortization of Debt Discount and Expense, or credited to Account 429, Amortization of Premium on Debt - Credit.

| Line No. | Designation of Long-Term Debt (a) | Principal Amount of Debt issued (b) | Total Expense Premium or Discount (c) | Amortization Period | | Balance at Beginning of Year (f) | Debits (Credits) During Year (g) | Balance at End of Year (h) |
|----------|--------------------------------------|--|--|---------------------|----------------|-------------------------------------|-------------------------------------|-------------------------------|
| | | | | Date From (d) | Date To (e) | | | |
| 1 | Not Applicable | | | | | | | |
| 2 | | | | | | | | |
| 3 | | | | | | | | |
| 4 | | | | | | | | |
| 5 | | | | | | | | |
| 6 | | | | | | | | |
| 7 | | | | | | | | |
| 8 | | | | | | | | |
| 9 | | | | | | | | |
| 10 | | | | | | | | |
| 11 | | | | | | | | |
| 12 | | | | | | | | |
| 13 | | | | | | | | |
| 14 | | | | | | | | |
| 15 | | | | | | | | |
| 16 | | | | | | | | |
| 17 | | | | | | | | |
| 18 | | | | | | | | |
| 19 | | | | | | | | |
| 20 | | | | | | | | |
| 21 | | | | | | | | |
| 22 | | | | | | | | |
| 23 | | | | | | | | |
| 24 | | | | | | | | |
| 25 | | | | | | | | |
| 26 | | | | | | | | |
| 27 | | | | | | | | |
| 28 | | | | | | | | |
| 29 | | | | | | | | |
| 30 | | | | | | | | |
| 31 | | | | | | | | |
| 32 | | | | | | | | |
| 33 | | | | | | | | |
| 34 | | | | | | | | |
| 35 | | | | | | | | |
| 36 | | | | | | | | |
| 37 | | | | | | | | |
| 38 | | | | | | | | |
| 39 | | | | | | | | |
| 40 | | | | | | | | |
| 41 | | | | | | | | |
| 42 | | | | | | | | |
| 43 | | | | | | | | |
| 44 | | | | | | | | |
| 45 | | | | | | | | |
| 46 | | | | | | | | |

UNAMORTIZED LOSS AND GAIN ON REACQUIRED DEBT (Accounts 189, 257)

1. Report under separate subheadings for Unamortized Loss and Unamortized Gain on Reacquired Debt, particulars (details) of gain and loss, including maturity date, on reacquisition applicable to each class and series of long-term debt. If gain or loss resulted from a refunding transaction, include also the maturity date of the new issue.
 2. In column (c) show the principal amount of bonds or other long-term debt reacquired.
 3. In column (d) show the net gain or net loss realized on each debt reacquisition as computed in accordance with

General Instruction 17 of the Uniform Systems of Accounts.
 4. Show loss amounts by enclosing the figures in parentheses.
 5. Explain in a footnote any debits and credits other than amortization debited to Account 428.1, Amortization of Loss on Reacquired Debt, or credited to Account 429.1, Amortization of Gain on Reacquired Debit-Credit.

| Line No. | Designation of Long-Term Debt (a) | Date Reacquired (b) | Principal of Debt Reacquired (c) | Net Gain or Net Loss (d) | Balance at Beginning of Year (e) | Balance at End of Year (f) |
|----------|--------------------------------------|------------------------|-------------------------------------|-----------------------------|-------------------------------------|-------------------------------|
| 1 | Not Applicable | | | | | |
| 2 | | | | | | |
| 3 | | | | | | |
| 4 | | | | | | |
| 5 | | | | | | |
| 6 | | | | | | |
| 7 | | | | | | |
| 8 | | | | | | |
| 9 | | | | | | |
| 10 | | | | | | |
| 11 | | | | | | |
| 12 | | | | | | |
| 13 | | | | | | |
| 14 | | | | | | |
| 15 | | | | | | |
| 16 | | | | | | |
| 17 | | | | | | |
| 18 | | | | | | |
| 19 | | | | | | |
| 20 | | | | | | |
| 21 | | | | | | |
| 22 | | | | | | |
| 23 | | | | | | |
| 24 | | | | | | |
| 25 | | | | | | |
| 26 | | | | | | |
| 27 | | | | | | |
| 28 | | | | | | |
| 29 | | | | | | |
| 30 | | | | | | |
| 31 | | | | | | |
| 32 | | | | | | |
| 33 | | | | | | |
| 34 | | | | | | |
| 35 | | | | | | |
| 36 | | | | | | |
| 37 | | | | | | |
| 38 | | | | | | |
| 39 | | | | | | |
| 40 | | | | | | |
| 41 | | | | | | |
| 42 | | | | | | |
| 43 | | | | | | |
| 44 | | | | | | |
| 45 | | | | | | |
| 46 | | | | | | |

December 31, 2005

RECONCILIATION OF REPORTED NET INCOME WITH TAXABLE INCOME
FOR FEDERAL INCOME TAXES

1. Report the reconciliation of reported net income for the year with taxable income used in computing Federal income tax accruals and show computation of such tax accruals. Include in the reconciliation, as far as practicable, the same detail as furnished on Schedule M-1 of the tax return for the year. Submit a reconciliation even though there is no taxable income for the year. Indicate clearly the nature of each reconciling amount.

2. If the utility is a member of a group which files a consolidated Federal tax return, reconcile reported net income with taxable net income as if a separate return were to be filed, indicating, however, intercompany amounts to be eliminated in such a consolidated return. State names of group members, tax assigned to each group member, and basis of allocation, assignment, or sharing of the consolidated tax among the group members.

| Line No. | Particulars (Details) (a) | Amount (b) |
|----------|--|---------------|
| 1 | Net Income for the Year (Page 14) | \$94,794 |
| 2 | Reconciling Items for the Year | |
| 3 | | |
| 4 | Taxable Income Not Reported on Books | |
| 5 | Gain on sale of assets | - |
| 6 | | |
| 7 | Deductions Recorded on Books Not Deducted for Return | |
| 8 | Business meals | - |
| 9 | Depreciation expense | - |
| 10 | Penalties | - |
| 11 | Amortization expense | 4,800 |
| 12 | | |
| 13 | Income Recorded on Books Not Included in Return | |
| 14 | | |
| 15 | | |
| 16 | | |
| 17 | | |
| 18 | | |
| 19 | | |
| 20 | | |
| 21 | Deductions on Return Not Charged Against Book Income | |
| 22 | Depreciation expense | (26,637) |
| 23 | Loss on disposition of assets | - |
| 24 | | |
| 25 | | |
| 26 | | |
| 27 | | |
| 28 | | |
| 29 | | |
| 30 | Federal Tax Net Income | \$ 72,957 |
| 31 | Show Computation of Tax: | |
| 32 | Not Applicable | |

TAXES ACCRUED, PREPAID AND CHARGED DURING YEAR

| | Name of Taxing Authority | Federal Income | State Income | Real Property | Tangible Personal Property | Intangible Personal Property | FICA, SUTA, FUTA | Gross Receipts | Regulatory Assessment Fees | Environmental, Excise | Other | Total |
|----|--|----------------|--------------|---------------|----------------------------|------------------------------|------------------|----------------|----------------------------|-----------------------|-------|------------|
| 1 | TAXES (ACCRUED)/PREPAID BEG. OF YEAR | \$ - | \$ - | \$ - | \$ - | \$ - | \$ - | \$ (967) | \$ (1,712) | \$ - | \$ - | \$ (7,294) |
| 2 | Taxes Charged During Year | | | | | | | | | | | |
| 3 | Highlands County Property Appraiser | | | | 3,612 | | | 21,143 | | | | 3,612 |
| 4 | Florida Department of Revenue | | | | | 377 | | | | | | 21,520 |
| 5 | Internal Revenue Service - FICA | | | | | | | | | | | - |
| 6 | Internal Revenue Service - FUTA | | | | | | | | 6,372 | | | 6,372 |
| 7 | Florida Public Service Commission | | | | | | | | | 480 | | 480 |
| 8 | Various Occupational Licenses | | | | | | | | | | | - |
| 9 | Various Permits | | | | | | | | | | | - |
| 10 | | | | | | | | | | | | - |
| 11 | | | | | | | | | | | | - |
| 12 | TOTAL TAXES CHARGED DURING YEAR (Lines 3-11) | - | - | - | 3,612 | 377 | - | 21,143 | 6,372 | - | 480 | 31,984 |
| 13 | Taxes Paid During Year | | | | | | | | | | | |
| 14 | Highlands County Property Appraiser | | | | 4,483 | | | | | | | 4,483 |
| 15 | Florida Department of Revenue | | | | | | | 21,837 | | | | 21,837 |
| 16 | Internal Revenue Service - FICA | | | | | | | | | | | - |
| 17 | Internal Revenue Service - FUTA | | | | | | | | 3,744 | | | 3,744 |
| 18 | Florida Public Service Commission | | | | | | | | | 480 | | 480 |
| 19 | Various Occupational Licenses | | | | | | | | | | | - |
| 20 | Various Permits | | | | | | | | | | | - |
| 21 | | | | | | | | | | | | - |
| 22 | | | | | | | | | | | | - |
| 23 | TOTAL TAXES PAID DURING YEAR (Lines 14-22) | - | - | - | 4,483 | - | - | 21,837 | 3,744 | - | 480 | 30,064 |
| 24 | Adjustments (list) | | | | | | | | | | | |
| 25 | | | | | | | | | | | | |
| 26 | | | | | | | | | | | | |
| 27 | TOTAL ADJUSTMENTS (Lines 24-26) | - | - | - | - | (377) | - | (273) | (4,340) | - | - | (9,214) |
| 28 | TAXES (ACCRUED)/PREPAID END OF YEAR (Lines 1+12-23+/-27) | \$ - | \$ - | \$ - | \$ (3,744) | \$ (377) | \$ - | \$ (273) | \$ (4,340) | \$ - | \$ - | \$ (9,214) |

DISTRIBUTION OF TAXES CHARGED

| | Federal Income | State Income | Real Property | Tangible Personal Property | Intangible Personal Property | FICA, SUTA, FUTA | Gross Receipts | Regulatory Assessment Fees | Environmental, Excise | Other | Total |
|----|--|--------------|---------------|----------------------------|------------------------------|------------------|----------------|----------------------------|-----------------------|--------|-----------|
| 29 | | | | | | | | | | | |
| 30 | Electric (Account 408.1, 409.1) | | | | | | | | | | |
| 31 | Gas (Account 408.1, 409.1) | \$ - | \$ - | \$ - | \$ 3,612 | \$ 377 | \$ - | \$ 6,372 | \$ - | \$ 480 | \$ 10,841 |
| 32 | Other Utility Departments (408.1, 409.1) | | | | | | | | | | |
| 33 | Other Income and Deductions (408.2, 409.2) | | | | | | | | | | |
| 34 | Extraordinary Items (Account 409.3) | | | | | | | | | | |
| 35 | Other Utility Operating Income (408.1, 409.1) | | | | | | | | | | |
| 36 | Adjust. to Retained Earnings (Account 439) | | | | | | | | | | |
| 37 | CWIP (Account 207) | | | | | | | | | | |
| 38 | Other (list) | | | | | | 21,143 | | | | 21,143 |
| 39 | Utilities tax -Gross receipts | | | | | | | | | | |
| 40 | | | | | | | | | | | |
| 41 | | | | | | | | | | | |
| 42 | TOTAL (Should equal Lines 12+/-Line 27, if applicable) | \$ - | \$ - | \$ - | \$ 3,612 | \$ 377 | \$ - | \$ 21,143 | \$ 6,372 | \$ 480 | \$ 31,984 |

ACCUMULATED DEFERRED INVESTMENT TAX CREDITS (Account 255)

Report below the information applicable to Account 255. correction adjustment to the account balance shown in column (g). Include in column (f) the average period over which the tax credits are amortized.

| Line No. | Account Subdivisions (a) | Balance at Beginning of Year (b) | Deferred for Year | | Current Year's Income | Adjustments (g) | Balance at End Year (h) | Average Period of Allocation to Income (i) |
|----------|--|----------------------------------|-------------------|------------|-----------------------|-----------------|-------------------------|--|
| | | | Acct. No. (c) | Amount (d) | | | | |
| 1 | Gas Utility | | | | | | | |
| 2 | 3% | | | | | | | |
| 3 | 4% | | | | | | | |
| 4 | 7% | | | | | | | |
| 5 | 10% | | | | | | | |
| 6 | | | | | | | | |
| 7 | | | | | | | | |
| 8 | TOTAL | Not Applicable | | | | | | |
| 9 | Other List separately and show 3%, 4%, 7%, 10% and TOTAL | | | | | | | |

Notes

1. Use this space to explain any adjustments made in this period.
2. Use this space to list by year generated and by amount any ITCs that have not been utilized and have not expired by the end of the period.

10
11
12
13
14
15
16
17
18
19
20
21
22

MISCELLANEOUS CURRENT AND ACCRUED LIABILITIES (Account 242)

1. Describe and report the amount of other current and accrued liabilities at the end of year.

2. Minor items (less than \$50,000) may be grouped under appropriate title.

| Line No. | Item (a) | Balance at End of Year (b) |
|----------|----------|----------------------------|
| 1 | None | - |
| 2 | | |
| 3 | | |
| 4 | | |
| 5 | | |
| 6 | | |
| 7 | | |
| 8 | | |
| 9 | | |
| 10 | | |
| 11 | | |
| 12 | | |
| 13 | | |
| 14 | | |
| 15 | | |
| 16 | | |
| 17 | | |
| 18 | TOTAL | - |

OTHER DEFERRED CREDITS (Account 253)

1. Report below the particulars (details) called for concerning other deferred credits.
 2. For any deferred credit being amortized, show the period of

amortization.
 3. Minor Items (less than \$25,000) may be grouped by classes.

| Line No. | Description of Other Deferred Credit (a) | Balance Beginning of Year (b) | DEBITS | | Credits (e) | Balance at End of Year (f) |
|----------|--|-------------------------------|--------------------|------------|-------------|----------------------------|
| | | | Contra Account (c) | Amount (d) | | |
| 1 | Customer advances for construction | \$ 15,613 | | \$ 10,516 | \$ - | \$ 26,129 |
| 2 | | | | | | |
| 3 | | | | | | |
| 4 | | | | | | |
| 5 | | | | | | |
| 6 | | | | | | |
| 7 | | | | | | |
| 8 | | | | | | |
| 9 | | | | | | |
| 10 | | | | | | |
| 11 | | | | | | |
| 12 | | | | | | |
| 13 | | | | | | |
| 14 | | | | | | |
| 15 | | | | | | |
| 16 | | | | | | |
| 17 | | | | | | |
| 18 | | | | | | |
| 19 | | | | | | |
| 20 | | | | | | |
| 21 | TOTAL | \$ 15,613 | | \$ 10,516 | \$ - | \$ 26,129 |

ACCUMULATED DEFERRED INCOME TAXES (Accounts 281, 282, 283)

| Line No. | Balance at Beginning of Year | Changes During Year | | | | Adjustments | | Balance at End of Year |
|----------|------------------------------|----------------------------------|-----------------------------------|----------------------------------|-----------------------------------|--------------------|---------------------|------------------------|
| | | Amounts Debited to Account 410.1 | Amounts Credited to Account 410.1 | Amounts Debited to Account 410.2 | Amounts Credited to Account 411.2 | Debits Account No. | Credits Account No. | |
| 1 | | | | | | | | |
| 2 | | | | | | | | |
| 3 | | | | | | | | |
| 4 | | | | | | | | |
| 5 | | | | | | | | |
| 6 | | | | | | | | |
| 7 | | \$ - | \$ - | \$ - | \$ - | \$ - | \$ - | \$ - |
| 8 | | | | | | | | |
| 9 | | | | | | | | |
| 10 | | | | | | | | |
| 11 | | | | | | | | |
| 12 | | | | | | | | |
| 13 | | | | | | | | |
| 14 | | | | | | | | |
| 15 | | | | | | | | |
| 16 | | | | | | | | |
| 17 | | | | | | | | |
| 18 | | | | | | | | |
| 19 | | | | | | | | |
| 20 | | | | | | | | |
| 21 | | | | | | | | |
| 22 | | | | | | | | |
| 23 | | | | | | | | |
| 24 | | | | | | | | |
| 25 | | | | | | | | |
| 26 | | | | | | | | |
| 27 | | | | | | | | |
| 28 | | | | | | | | |
| 29 | | | | | | | | |
| 30 | | | | | | | | |
| 31 | | | | | | | | |
| 32 | | | | | | | | |
| 33 | | | | | | | | |
| 34 | | | | | | | | |
| 35 | | | | | | | | |
| 36 | | | | | | | | |
| 37 | | | | | | | | |
| 38 | | | | | | | | |
| 39 | | | | | | | | |
| 40 | | | | | | | | |
| 41 | | \$ - | \$ - | \$ - | \$ - | \$ - | \$ - | \$ - |
| 42 | | | | | | | | |

NOTES
In prior years, the deferred tax charges resulting from the net operating loss carryforward was not considered. The deferred tax credits resulting from differences in the basis of property and equipment for book and tax purposes have been reduced by the deferred tax charges resulting from net operating loss carryforwards. The remaining deferred tax charge has not been recognized because the company does not have a recent history of utilizing the net operating loss carryforwards.

OTHER REGULATORY LIABILITIES (Account 254)

1. Reporting below the particulars (details) called for concerning other regulatory liabilities which are created through the ratemaking actions of regulatory agencies (and not includable in other amounts).

3. Minor items (5% of the Balance at End of Year for Account 254 or amounts less than \$50,000, whichever is less) may be grouped by classes.

2. For regulatory liabilities being amortized, show period of amortization in column (a).

| Line No. | Description and Purpose of Other Regulatory Liabilities (a) | Balance Beginning of Year (b) | Debits | | Credits (d) | Balance End of Year (e) |
|----------|---|-------------------------------|--------------------|------------|-------------|-------------------------|
| | | | Contra Account (b) | Amount (c) | | |
| 1 | Not Applicable | | | | | |
| 2 | | | | | | |
| 3 | | | | | | |
| 4 | | | | | | |
| 5 | | | | | | |
| 6 | | | | | | |
| 7 | | | | | | |
| 8 | | | | | | |
| 9 | | | | | | |
| 10 | | | | | | |
| 11 | | | | | | |
| 12 | | | | | | |
| 13 | | | | | | |
| 14 | | | | | | |
| 15 | | | | | | |
| 16 | | | | | | |
| 17 | | | | | | |
| 18 | | | | | | |
| 19 | | | | | | |
| 20 | | | | | | |
| 21 | | | | | | |
| 22 | | | | | | |
| 23 | | | | | | |
| 24 | | | | | | |
| 25 | | | | | | |
| 26 | | | | | | |
| 27 | | | | | | |
| 28 | | | | | | |
| 29 | | | | | | |
| 30 | | | | | | |
| 31 | | | | | | |
| 32 | | | | | | |
| 33 | | | | | | |
| 34 | | | | | | |
| 35 | | | | | | |
| 36 | | | | | | |
| 37 | | | | | | |
| 38 | | | | | | |
| 39 | | | | | | |
| 40 | | | | | | |
| 41 | TOTAL | \$ - | | \$ - | \$ - | \$ - |

December 31, 2005

GAS OPERATING REVENUES (Account 400)

1. Report below natural gas operating revenues for each prescribed account in total.
2. Natural gas means either natural gas unmixed or any mixture of natural and manufactured gas.
3. Report number of customers, columns (f) and (g), on the basis of meters, except that where separate meter readings are added for billing purposes, one customer should be counted for each group of meters added. The average number of customers means the average of twelve figures at the close of each month.
4. Report quantities of natural gas sold in therms (14.73 psia at 60 F).
5. Report gas service revenues and therms sold by rate schedule.

| Line No. | Title of Account (a) | OPERATING REVENUES | |
|----------|---|------------------------|---------------------------------|
| | | Amount for Year (b) | Amount for Previous Year (c) |
| 1 | GAS SERVICE REVENUES | | |
| 2 | FIRM SALES SERVICE | | |
| 3 | 480 | \$ - | \$ 62,557 |
| 4 | 481 | - | 334,534 |
| 5 | 481 | | |
| 6 | 481 | | |
| 7 | 481 | | |
| 8 | 481 | | |
| 9 | INTERRUPTIBLE SALES SERVICE | | |
| 10 | 481 | | |
| 11 | 481 | | |
| 12 | FIRM TRANSPORTATION SERVICE | | |
| 13 | 489 | 469,975 | 173,276 |
| 14 | 489 | | |
| 15 | 489 | | |
| 16 | INTERRUPTIBLE TRANSPORTATION SERVICE | | |
| 17 | 489 | | |
| 18 | 489 | | |
| 19 | 482 Other Sales to Public Authorities | | |
| 20 | 484 Flex Rate - Refund | | |
| 21 | TOTAL Sales to Ultimate Consumers | 469,975 | 570,367 |
| 22 | 483 Sales for Resale | | |
| 23 | Off-System Sales | | |
| 24 | TOTAL Nat. Gas Service Revenues | 469,975 | 570,367 |
| 25 | TOTAL Gas Service Revenues | 469,975 | 570,367 |
| 26 | OTHER OPERATING REVENUES | | |
| 27 | 485 Intracompany Transfers | | |
| 28 | 487 Forfeited Discounts | | |
| 29 | 488 Misc. Service Revenues | 7,122 | 7,890 |
| 30 | 489 Rev. from Trans. of Gas of Others (not included | | |
| 31 | in above rate schedules) | | |
| 32 | 493 Rent from Gas Property | | |
| 33 | 494 Interdepartmental Rents | | |
| 34 | 495 Other Gas Revenues | | |
| 35 | Initial Connection | | |
| 36 | Reconnect for Cause | | |
| 37 | Collection in lieu of disconnect | | |
| 38 | Returned Check | | |
| 39 | Other | | |
| 40 | 495.1 Overrecoveries Purchased Gas | | |
| 41 | TOTAL Other Operating Revenues | 7,122 | 7,890 |
| 42 | TOTAL Gas Operating Revenues | 477,097 | 578,257 |
| 43 | (Less) 496 Provision for Rate Refunds | | |
| 44 | TOTAL Gas Operating Revenues Net of Provision for Refunds | 477,097 | 578,257 |
| 45 | Sales for Resale | | |
| 46 | Other Sales to Public Authority | | |
| 47 | Interdepartmental Sales | | |
| 48 | TOTAL | \$ 477,097 | \$ 578,257 |

GAS OPERATING REVENUES (ACCOUNT 400) (Continued)

6. If increases or decreases from previous year (columns (c),(e), and (g)), are not derived from previously reported figures, explain any inconsistencies in a footnote.

7. See page 9, Important Changes During Year, for important new territory added and important rate increases or decreases.

| THERMS OF NATURAL GAS SOLD | | AVG. NO. OF NAT. GAS CUSTOMERS PER MO. | | Line No. |
|----------------------------|--------------------------------|--|------------------------------|----------|
| Quantity for Year (d) | Quantity for Previous Year (e) | Number for Year ^{^(f)} | Number for Previous Year (g) | |
| 200 | | | | 1 |
| | | | | 2 |
| - | 44,029 | - | 236,472 | 3 |
| - | 274,730 | - | 48 | 4 |
| | | | | 5 |
| | | | | 6 |
| | | | | 7 |
| | | | | 8 |
| | | | | 9 |
| | | | | 10 |
| | | | | 11 |
| | | | | 12 |
| | | | | 13 |
| | | | | 14 |
| | | | | 15 |
| | | | | 16 |
| | | | | 17 |
| | | | | 18 |
| | | | | 19 |
| | | | | 20 |
| - | 318,759 | - | 236,520 | 21 |
| | | | | 22 |
| | | | | 23 |
| - | 318,759 | - | 236,520 | 24 |
| | | NOTES | | 25 |
| | | As of May 31, 2004, the Company no longer sold gas. After that date it is considered a transportation service. The terms of natural gas and average number of customers were estimated based on the above conversion date. Due to the conversion the exact number is not determinable. | | 26 |
| | | | | 27 |
| | | | | 28 |
| | | | | 29 |
| | | | | 30 |
| | | | | 31 |
| | | | | 32 |
| | | | | 33 |
| | | | | 34 |
| | | | | 35 |
| | | | | 36 |
| | | | | 37 |
| | | | | 38 |
| | | 39 | | |
| | | 40 | | |
| | | 41 | | |
| | | 42 | | |
| | | 43 | | |
| | | 44 | | |
| | | 45 | | |
| | | 46 | | |
| | | 47 | | |
| - | 318,759 | | | 48 |

RESIDENTIAL AND COMMERCIAL SPACE HEATING CUSTOMERS

A residential space heating customer is a customer whose major fuel for heating is gas.

| Line No. | Item (a) | Residential (b) | Commercial (c) |
|----------|---|---------------------|----------------|
| 1 | Average Number of Space Heating Customers for the Year (Estimate if not known. Designate with an asterisk if estimated.) | Not Applicable - | - |
| 2 | For Space Heating Only, Estimated Average Therms (14.73 psia at 60 degrees F) Per Customer for the Year | - | - |
| 3 | Number of Space Heating Customers Added During the Year | - | - |
| 4 | Number of Unfilled Application for Space Heating at End of Year | - | - |

INTERRUPTIBLE, OFF PEAK, AND FIRM SALES TO DISTRIBUTION SYSTEM INDUSTRIAL CUSTOMERS

1. Report below the average number of interruptible, off peak, and firm industrial customers on local distribution systems of the respondent, and the Therms of gas sales to these customers for the year.

2. Interruptible customers are those to whom service may be interrupted under terms of the customer's gas contract, or to whom service is required to be interrupted, regardless of the contractual arrangements in emergency periods.

by law, ordinance, directive, or other requirement of government authority. State in a footnote the basis on which interruptible customers are reported.

3. Off peak sales are seasonal and other sales which do not occur during wintertime demands.

4. Report pressure base of gas volumes at 14.73 psia at 60 degrees F.

| Line No. | Item (a) | Number/Amount (b) |
|----------|--|-------------------|
| 1 | Interruptible Customers | |
| 2 | Average Number of Customers for the Year | - |
| 3 | Therms of Gas Sales for the Year | - |
| 4 | Off Peak Customers | |
| 5 | Average Number of Customers for the Year | - |
| 6 | Therms of Gas Sales for the Year | - |
| 7 | Firm Customers | |
| 8 | Average Number of Customers for the Year | - |
| 9 | Therms of Gas Sales for the Year | - |
| 10 | TOTAL Industrial Customers | |
| 11 | Average Number of Customers for the Year | - |
| 12 | Therms of Gas Sales for the Year | - |
| | Not Applicable | |

GAS OPERATION AND MAINTENANCE EXPENSES

If the amount for previous year is not derived from previously reported figures, explain in footnotes.

| Line No. | Account | Amount for Current Year | Amount for Previous Year |
|----------|--|-------------------------|--------------------------|
| 1 | 1. PRODUCTION EXPENSES | | |
| 2 | A. Manufactured Gas Production | \$ - | \$ - |
| 3 | B. TOTAL Natural Gas Prod. and Gathering (Enter Total of Accts. 750 - 769) | - | - |
| 4 | C. TOTAL Products Extraction (Enter Total of Accounts 770 through 791) | - | - |
| 5 | D. TOTAL Exploration and Development (Enter Total of Accts. 795 through 798) | - | - |
| 6 | E. Other Gas Supply Expenses | | |
| 7 | Operation | | |
| 8 | 800 Natural Gas Well Head Purchases | | |
| 9 | 800.1 Natural Gas Well Head Purchases, Intracompany Transfers | | |
| 10 | 801 Natural Gas Field Line Purchases | | |
| 11 | 802 Natural Gas Gasoline Plant Outlet Purchases | | |
| 12 | 803 Natural Gas Transmission Line Purchases | | |
| 13 | 804 Natural Gas City Gate Purchases | - | 220,480 |
| 14 | 804.1 Liquefied Natural Gas Purchases | | |
| 15 | 805 Other Gas Purchases | | |
| 16 | (Less) 805.1 Purchased Gas Cost Adjustments | - | 57,838 |
| 17 | TOTAL Purchased Gas (Enter Total of Lines 8 to 16) | - | 278,318 |
| 18 | 806 Exchange Gas | - | - |
| 19 | Purchased Gas Expenses | | |
| 20 | 807.1 Well Expenses--Purchased Gas | | |
| 21 | 807.2 Operation of Purchased Gas Measuring Stations | | |
| 22 | 807.3 Maintenance of Purchased Gas Measuring Stations | | |
| 23 | 807.4 Purchased Gas Calculations Expenses | | |
| 24 | 807.5 Other Purchased Gas Expenses | | |
| 25 | TOTAL Purchased Gas Expenses (Enter Total of lines 20 through 24) | - | - |
| 26 | 808.1 Gas Withdrawn from Storage--Debit | - | - |
| 27 | (Less) 808.2 Gas Delivered to Storage--Credit | - | - |
| 28 | 809.1 Withdrawals of Liquefied Natural Gas for Processing--Debit | - | - |
| 29 | (Less) 809.2 Deliveries of Natural Gas for Processing--Credit | - | - |
| 30 | Gas Used in Utility Operations--Credit | | |
| 31 | 810 Gas Used for Compressor Station Fuel--Credit | | |
| 32 | 811 Gas Used for Products Extraction--Credit | | |
| 33 | 812 Gas Used for Other Utility Operations--Credit | | |
| 34 | TOTAL Gas Used in Utility Operations--Credit (Lines 31 through 33) | - | - |
| 35 | 813 Other Gas Supply Expenses | | |
| 36 | TOTAL Other Gas Supp. Exp. (Total of Lines 17,18,25,26 through 29,34,35) | - | 278,318 |
| 37 | TOTAL Production Expenses (Enter Total of Lines 2,3,4,5 and 36) | - | 278,318 |
| 38 | 2. NATURAL GAS STORAGE, TERMINALING AND PROCESSING EXPENSES | | |
| 39 | A. TOTAL Underground Storage Expenses (Total of Accounts 814 through 837) | - | - |
| 40 | B. TOTAL Other Storage Expenses (Enter Total of Accounts 840 through 843.9) | - | - |
| 41 | C. TOTAL Liquefied Nat Gas Terminaling & Processing Expenses (Enter Total of Accounts 844.1 through 847.8) | - | - |
| 42 | TOTAL Natural Gas Storage (Enter Total of lines 39, 40, and 41) | - | - |
| 43 | 3. TRANSMISSION EXPENSES | | |
| 44 | TOTAL Transmission Expenses (Enter Total of Accounts 850 through 867) | - | - |
| 45 | | | |
| 46 | | | |

December 31, 2005

GAS OPERATION AND MAINTENANCE EXPENSES (Continued)

| Line No. | Account | Amount for Current Year | Amount for Previous Year |
|----------|---|-------------------------|--------------------------|
| 47 | 4. DISTRIBUTION EXPENSES | | |
| 48 | Operation | | |
| 49 | 870 Operation Supervision and Engineering | \$ 16,873 | \$ 22,990 |
| 50 | 871 Distribution Load Dispatching | | |
| 51 | 872 Compressor Station Labor and Expenses | | |
| 52 | 873 Compressor Station Fuel and Power | | |
| 53 | 874 Mains and Services Expenses | - | 275 |
| 54 | 875 Measuring and Regulating Station Expenses--General | | |
| 55 | 876 Measuring and Regulating Station Expenses--Industrial | | |
| 56 | 877 Measuring and Regulating Station Expenses--City Gate Check Sta. | - | - |
| 57 | 878 Meter and House Regulator Expenses | 5,646 | 4,284 |
| 58 | 879 Customer Installations Expenses | 6,983 | 3,912 |
| 59 | 880 Other Expenses | 13,991 | 10,689 |
| 60 | 881 Rents | | |
| 61 | TOTAL Operation (Enter Total of lines 49 through 60) | 43,493 | 42,150 |
| 62 | Maintenance | | |
| 63 | 885 Maintenance Supervision and Engineering | 8,172 | 4,800 |
| 64 | 886 Maintenance of Structures and Improvements | | |
| 65 | 887 Maintenance of Mains | 8,680 | 8,246 |
| 66 | 888 Maintenance of Compressor Station Equipment | - | - |
| 67 | 889 Maintenance of Meas. And Reg Sta. Equip --General | | |
| 68 | 890 Maintenance of Meas. and Reg. Sta. Equip.--Industrial | | |
| 69 | 891 Maintenance of Meas. and Reg. Sta. Equip.--City Gate Check Sta. | 5,586 | 5,825 |
| 70 | 892 Maintenance of Services | 2,285 | 1,465 |
| 71 | 893 Maintenance of Meters and House Regulators | 4,815 | 6,339 |
| 72 | 894 Maintenance of Other Equipment | 2,718 | 3,486 |
| 73 | TOTAL Maintenance (Enter Total of Lines 63 through 72) | 32,256 | 30,161 |
| 74 | TOTAL Distribution Expenses (Enter Total of Lines 61 and 73) | 75,749 | 72,311 |
| 75 | 5. CUSTOMER ACCOUNTS EXPENSES | | |
| 76 | Operation | | |
| 77 | 901 Supervision | | |
| 78 | 902 Meter Reading Expenses | 5,751 | 3,122 |
| 79 | 903 Customer Records and Collection Expenses | 3,484 | 2,187 |
| 80 | 904 Uncollectible Accounts | (2,774) | 1,148 |
| 81 | 905 Miscellaneous Customer Accounts Expenses | - | - |
| 82 | TOTAL Customer Accounts Expenses (Enter Total of Lines 77 through 81) | 6,461 | 6,457 |
| 83 | 6. CUSTOMER SERVICE AND INFORMATIONAL EXPENSES | | |
| 84 | Operation | | |
| 85 | 907 Supervision | | |
| 86 | 908 Customer Assistance Expenses | | |
| 87 | 909 Informational and Instructional Expenses | | |
| 88 | 910 Miscellaneous Customer Service and Informational Expenses | | |
| 89 | TOTAL Customer Service and Informational Expenses (Enter Total of Lines 85 through 88) | - | - |
| 90 | 7. SALES EXPENSES | | |
| 91 | Operation | | |
| 92 | 911 Supervision | | |
| 93 | 912 Demonstrating and Selling Expenses | | |
| 94 | 913 Advertising Expenses | | |
| 95 | 916 Miscellaneous Sales Expenses | - | - |
| 96 | TOTAL Sales Expenses (Enter Total of lines 92 through 95) | - | - |
| 97 | | | |

GAS OPERATION AND MAINTENANCE EXPENSES (Continued)

| Line No. | Account | Amount for Current Year | Amount for Previous Year |
|----------|---|-------------------------|--------------------------|
| 98 | 8. ADMINISTRATIVE AND GENERAL EXPENSES | | |
| 99 | Operation | | |
| 100 | 920 Administrative and General Salaries | \$ 98,185 | \$ 101,743 |
| 101 | 921 Office Supplies and Expenses | 8,885 | 9,390 |
| 102 | (Less) (922) Administrative Expenses Transferred--Cr. | | |
| 103 | 923 Outside Services Employed | 13,050 | 31,147 |
| 104 | 924 Auto Insurance | 5,921 | 5,489 |
| 105 | 925 Property Insurance | 20,104 | 15,670 |
| 106 | 926 Employee Pensions and Benefits | 13,427 | 18,011 |
| 107 | 927 Franchise Requirements | | |
| 108 | 928 Regulatory Commission Expenses | 17,185 | |
| 109 | (Less) (929) Duplicate Charges--Cr. | | |
| 110 | 930.1 General Advertising Expenses | | |
| 111 | 930.2 Miscellaneous General Expenses | 2,242 | 945 |
| 112 | 931 Rents | 10,272 | 10,272 |
| 113 | TOTAL Operation (Enter Total of lines 100 through 112) | 189,271 | 192,667 |
| 114 | Maintenance | | |
| 115 | 935 Maintenance of General Plant | 19,897 | 12,338 |
| 116 | TOTAL Administrative and General Exp. (Total of lines 113 and 115) | 209,168 | 205,005 |
| 117 | TOTAL Gas O. and M. Exp. (Lines 37, 42, 44, 74, 82, 89, 96 and 116) | <u>\$ 291,378</u> | <u>\$ 562,091</u> |
| 118 | | | |
| 119 | | | |
| 120 | | | |
| 121 | | | |
| 122 | | | |
| 123 | | | |
| 124 | | | |
| 125 | | | |
| 126 | | | |
| 127 | | | |
| 128 | | | |
| 129 | | | |
| 130 | NUMBER OF GAS DEPARTMENT EMPLOYEES | | |
| 131 | | | |
| 132 | 1. The data on number of employees should be reported for payroll period ending nearest to October 31, | | |
| 133 | or any payroll period ending 60 days before or after October 31. | | |
| 134 | 2. If the respondent's payroll for the reporting period includes any special construction personnel, | | |
| 135 | include such employees on line 3, and show the number of such special construction employees in a footnote. | | |
| 136 | 3. The number of employees assignable to the gas department from joint functions of combination utilities | | |
| 137 | may be determined by estimate, on the basis of employee equivalents. Show the estimated number of | | |
| 138 | equivalent employees attributed to the gas department from joint functions. | | |
| 139 | | | |
| 140 | 1. Payroll Period Ended (Date) | | 10/31/05 |
| 141 | 2. Total Regular Full-Time Employees | | 6 |
| 142 | 3. Total Part-Time and Temporary Employees | | 0 |
| 143 | 4. Total Employees | | 6 |
| 144 | | | |
| 145 | | | |
| 146 | | | |
| 147 | | | |

GAS PURCHASES (Accounts 800, 800.1, 801, 802, 803, 804, 804.1, 805, 805.1)

1. Provide totals for the following accounts:

- 800 Natural Gas Well Head Purchases
- 800.1 Natural Gas Well Head Purchases,
Intracompany Transfers
- 801 Natural Gas Field Line Purchases
- 802 Natural Gas Gasoline Plant Outlet Purchases
- 803 Natural Gas Transmission Line Purchases
- 804 Natural Gas City Gate Purchases
- 804.1 Liquefied Natural Gas Purchases
- 805 Other Gas Purchases
- 805.1 Purchase Gas Cost Adjustments

The totals shown in columns (b) and (c) should agree with the books of account. Reconcile any differences in a footnote.

2. State in column (b) the volume of purchased gas as finally measured for the purpose of determining the amount payable for the gas. Include current year receipts of makeup gas that was paid for in prior years.

3. State in column (c) the dollar amount (omit cents) paid and previously paid for the volumes of gas shown in column (b).

4. State in column (d) the average cost per Therm to the nearest hundredth of a cent. (Average means column (c) divided by column (b) multiplied by 100.)

| Line No. | Account Title (a) | Gas Purchased-Therms (14.73 psia 60 F) (b) | Cost of Gas (In dollars) (c) | Average Cost Per Therm (To nearest .01 of a cent) (d) |
|----------|---|--|------------------------------|---|
| 1 | 800 - Natural Gas Well Head Purchases | | | |
| 2 | 800.1 - Natural Gas Well Head Purchases, Intracompany Transfers | | | |
| 3 | 801 - Natural Gas Field Line Purchases | | | |
| 4 | 802 - Natural Gas Gasoline Plant Outlet Purchases | | | |
| 5 | 803 - Natural Gas Transmission Line Purchases | | | |
| 6 | 804 - Natural Gas City Gate Purchases | 0 | \$ - | \$ - |
| 7 | 804.1 - Liquefied Natural Gas Purchases | | | |
| 8 | 805 - Other Gas Purchases | | | |
| 9 | 805.1 - Purchased Gas Cost Adjustments | | 0 | |
| 10 | TOTAL (Enter Total of lines 1 through 9) | <u>0</u> | <u>\$ -</u> | <u>\$ -</u> |

NOTES TO GAS PURCHASES

As of May 2004, the Company became a transportation company. The Company did not purchase any natural gas during 2005.

GAS USED IN UTILITY OPERATIONS - CREDIT (Accounts 810, 811, 812)

1. Report below particulars (details) of credits during the year to Accounts 810, 811 and 812 which offset charges to operating expenses or other accounts for the cost of gas from the respondent's own supply.
 2. Natural gas means either natural gas unmixed, or any mixture of natural and manufactured gas.
 3. If the reported Therms for any use is an estimated quantity, state such fact in a footnote.

4. If any natural gas was used by the respondent for which a change was not made to the appropriate operating expense or other account, list separately in column (c) the Therms of gas used, omitting entries in columns (d) and (e).
 5. Report pressure base of measurement of gas volumes at 14.73 psia at 60 degrees F.

| Line No. | Purpose for Which Gas Was Used (a) | Account Charged (b) | Therms of Gas Used (c) | Natural Gas | | Manufactured Gas | |
|----------|--|------------------------|---------------------------|-------------------------|------------------------------------|---------------------------|-------------------------|
| | | | | Amount of Credit (d) | Amount per Therm (In cents) (e) | Therms of Gas Used (f) | Amount of Credit (g) |
| 1 | 810 Gas used for Compressor Station Fuel -- Cr. | Not Applicable | | | | | |
| 2 | 811 Gas used for Products Extraction -- Cr. | | | | | | |
| 3 | Gas Shrinkage and Other Usage in Respondent's Own Proc. | | | | | | |
| 4 | Gas Shrinkage, Etc. for Respondent's Gas Processed by Others | | | | | | |
| 5 | 812 Gas used for Other Utul Oprs-- Cr. (Report separately for each principal uses. Group minor uses) | | | | | | |
| 6 | | | | | | | |
| 7 | | | | | | | |
| 8 | | | | | | | |
| 9 | | | | | | | |
| 10 | | | | | | | |
| 11 | | | | | | | |
| 12 | | | | | | | |
| 13 | | | | | | | |
| 14 | | | | | | | |
| 15 | | | | | | | |
| 16 | | | | | | | |
| 17 | | | | | | | |
| 18 | | | | | | | |
| 19 | | | | | | | |
| 20 | TOTAL | | \$ - | \$ - | \$ - | \$ - | \$ - |

OTHER GAS SUPPLY EXPENSES (Account 813)

Report other gas supply expenses by descriptive titles which clearly indicate the nature of such expenses. Show maintenance expenses separately. Indicate the functional classification and purpose of property to which any expenses relate.

| Line No. | Description (a) | Amount (in dollars) (b) |
|----------|-----------------------|-------------------------|
| 1 | Not Applicable | |
| 2 | | |
| 3 | | |
| 4 | | |
| 5 | | |
| 6 | | |
| 7 | | |
| 8 | | |
| 9 | | |
| 10 | | |
| 11 | | |
| 12 | | |
| 13 | | |
| 14 | TOTAL | - |

MISCELLANEOUS GENERAL EXPENSES (Account 930.2) (Gas)

| Line No. | Description (a) | Amount (b) |
|----------|---|------------|
| 1 | Industry Association Dues | |
| 2 | Experimental and General Research Expenses: (a) Gas Research Institute (GRI) (b) Other | |
| 3 | Publishing and distributing information and reports to stockholders; trustee, registrar, and transfer agent fees and expenses, and other expenses of servicing outstanding securities of the Respondent | |
| 4 | Other expenses (items of \$5,000 or more must be listed separately in this column showing the (1) purpose, (2) recipient and (3) amount of such items. Amounts of less than \$5,000 may be grouped by classes if the number of items so grouped is shown) | \$ 2,242 |
| 5 | | |
| 6 | | |
| 7 | | |
| 8 | | |
| 9 | | |
| 10 | | |
| 11 | | |
| 12 | | |
| 13 | | |
| 14 | | |
| 15 | | |
| 16 | | |
| 17 | | |
| 18 | | |
| 19 | TOTAL | \$ 2,242 |

December 31, 2005

DEPRECIATION, DEPLETION, AND AMORTIZATION OF GAS PLANT (Accounts 403,404.1,404.2,404.3,405)
(Except Amortization of Acquisition Adjustments)

1. Report in Section A the amounts of depreciation expense, depletion and amortization for the accounts indicated and classified according to the plant functional groups shown.

A. Summary of Depreciation, Depletion, and Amortization Charges

| Line No. | Functional Classification (a) | Depreciation Expense (Account 403) (b) | Amortization & Depletion of Prod. Nat. Gas Land & Land Rights (Account 404.1) (c) | Amortization of Under-ground Storage Land & Land Rights (Account (404.2) (d) | Amortization of Other Limited-term Gas Plant (Account 404.3) (e) | Amortization of Other Gas Plant (Account 405) (f) | Total (b to f) (g) |
|----------|--|--|---|--|--|---|--------------------------|
| 1 | Intangible Plant (Page 31) | | | | | \$ 4,800 | 4,800 |
| 2 | Production plant, manufactured gas | | | | | | - |
| 3 | Production and gathering plant, nat. gas | | | | | | - |
| 4 | Products extraction plant | | | | | | - |
| 5 | Underground gas storage plant | | | | | | - |
| 6 | Other Storage plant | | | | | | - |
| 7 | Base load LNG term. & proces. plant | | | | | | - |
| 8 | Transmission Plant | | | | | | - |
| 9 | Distribution Plant (Page 31) | \$ 53,561 | | | | | 53,561 |
| 10 | General Plant | | | | | | - |
| 11 | Common Plant-Gas | | | | | | |
| 12 | | | | | | | |
| 13 | | | | | | | |
| 14 | | | | | | | |
| 15 | | | | | | | |
| 16 | | | | | | | |
| 17 | | | | | | | |
| 18 | | | | | | | |
| 19 | | | | | | | |
| 20 | | | | | | | |
| 21 | | | | | | | |
| 22 | | | | | | | |
| 23 | | | | | | | |
| 24 | | | | | | | |
| 25 | | | | | | | |
| 26 | | | | | | | |
| 27 | | | | | | | |
| 28 | | | | | | | |
| 29 | | | | | | | |
| 30 | | | | | | | |
| 31 | | | | | | | |
| 32 | | | | | | | |
| 33 | | | | | | | |
| 34 | | | | | | | |
| 35 | | | | | | | |
| 36 | | | | | | | |
| 37 | TOTAL | \$ 53,561 | \$ - | \$ - | \$ - | \$ 4,800 | \$ 58,361 |

PARTICULARS CONCERNING CERTAIN INCOME DEDUCTIONS AND INTEREST CHARGES ACCOUNTS

Report the information specified below, in the order given for the respective income deduction and interest charges accounts. Provide a subheading for each account and total for the account. Additional columns may be added if deemed appropriate with respect to any account.

- (a) Miscellaneous Amortization (Account 425) - Describe the nature of items included in this account, the contra account charged, the total of amortization charged for the year, and the period of amortization.
- (b) Miscellaneous Income Deductions - Report the nature, payee, and amount of other income deductions for the year as required by Accounts 426.1, Donations; 426.2 Life Insurance; 426.3 Penalties; 426.4, Expenditures for Certain Civic, Political and Related Activities; and 426.5, Other Deductions, of the Uniform System of Accounts. Amounts of less than \$25,000 may be grouped by classes within the above accounts.
- (c) Interest on Debt to Associated Companies (Account 430) - For each associated company to which interest on debt was incurred during the year, indicate the amount and interest rate respectively for (a) advances on notes, (b) advances on open account, (c) notes payable, (d) accounts payable, and (e) other debt, and total interest. Explain the nature of other debt on which interest was incurred during the year.
- (d) Other Interest Expense (Account 431) - Report particulars (Details) including the amount and interest rate for each other interest charges incurred during the year.

| Line No. | Item (a) | Amount (b) |
|----------|---|------------|
| 1 | <u>(d) Other Interest Expense</u> | |
| 2 | Interest on Customer Deposits (431) | \$ 3,871 |
| 3 | | |
| 4 | Interest is accrued monthly and paid annually on customer deposits. | |
| 5 | Residential deposits yield 8.00%. | |
| 6 | Commercial deposits yield 9.00% | |
| 7 | | |
| 8 | | |
| 9 | | |
| 10 | | |
| 11 | | |
| 12 | | |
| 13 | | |
| 14 | | |
| 15 | | |
| 16 | | |
| 17 | | |
| 18 | | |
| 19 | | |
| 20 | | |
| 21 | | |
| 22 | | |
| 23 | | |
| 24 | | |
| 25 | | |
| 26 | | |
| 27 | | |

DISTRIBUTION OF SALARIES AND WAGES

Report below the distribution of total salaries and wages for the year. Segregate amounts originally charged to clearing accounts to Utility Departments, Construction, Plant Removals, and Other Accounts, and enter such amounts in the appropriate lines and columns provided. In determining this segregation of salaries and wages originally charged to clearing accounts, a method of approximation giving substantially correct results may be used.

| Line No. | Classification (a) | Direct Payroll Distribution (b) | Allocation of Payroll Charged for Clearing Accounts (c) | Total (d) |
|----------|---|---------------------------------|---|------------|
| 1 | Electric | | | |
| 2 | TOTAL Operation and Maintenance - Electric | \$ - | \$ - | \$ - |
| 3 | Gas | | | |
| 4 | Operation | | | |
| 5 | Production - Manufd. Gas & Nat.Gas (inc. Expl. and Dev.); Other | | | |
| | Gas Supply; Storage, LNG, Termn. & Process. | | | |
| 6 | Transmission | | | |
| 7 | Distribution | 29,820 | | |
| 8 | Customer Accounts | 7,097 | | |
| 9 | Customer Service and Informational | 5,997 | | |
| 10 | Sales | | | |
| 11 | Administrative and General | 89,460 | | |
| 12 | TOTAL Operation (Enter Total of lines 5 through 11) | 132,374 | | |
| 13 | Maintenance | | | |
| 14 | Production - Manufd. Gas & Nat.Gas (inc. Expl. and Dev.); Other | | | |
| | Gas Supply; Storage, LNG, Termn. & Proces. | | | |
| 15 | Transmission | | | |
| 16 | Distribution | 25,064 | | |
| 17 | Administrative and General | | | |
| 18 | TOTAL Maintenance (Enter Total of lines 14 through 17) | 25,064 | | |
| 19 | Total Operation and Maintenance | | | |
| 20 | Production - Manufd. Gas & Nat.Gas (inc. Expl. and Dev.); Other | | | |
| | Gas Supply; Storage, LNG, Termn. & Proces. | | | |
| 21 | Transmission (Enter Total of lines 6 and 15) | 0 | | |
| 22 | Distribution (Enter Total of lines 7 and 16) | 54,884 | | |
| 23 | Customer Accounts (Transcribe from line 8) | 7,097 | | |
| 24 | Customer Service and Informational (Transcribe from line 9) | 5,997 | | |
| 25 | Sales (Transcribe from line 10) | | | |
| 26 | Administrative and General (Enter Total of lines 11 and 17) | 89,460 | | |
| 27 | TOTAL Operation and Maint. (Total of lines 20 through 26) | 157,438 | 12,046 | 169,484 |
| 28 | Other Utility Departments | | | |
| 29 | Operation and Maintenance | | | |
| 30 | TOTAL All Utility Dept. (Total of lines 2, 27, and 29) | 157,438 | 12,046 | 169,484 |
| 31 | Utility Plant | | | |
| 32 | Construction (By Utility Departments) | | | |
| 33 | Electric Plant | | | |
| 34 | Gas Plant | | | |
| 35 | Other | | | |
| 36 | TOTAL Construction (Enter Total of lines 33 through 35) | - | - | - |
| 37 | Plant Removal (By Utility Department) | | | |
| 38 | Electric Plant | | | |
| 39 | Gas Plant | | | |
| 40 | Other | | | |
| 41 | TOTAL Plant Removal (Enter Total of lines 38 through 40) | - | - | - |
| 42 | | | | |
| 43 | Other Accounts (Specify): | | | |
| 44 | | | | |
| 45 | | | | |
| 46 | | | | |
| 47 | | | | |
| 48 | | | | |
| 49 | | | | |
| 50 | | | | |
| 51 | | | | |
| 52 | | | | |
| 53 | TOTAL Other Accounts | - | - | - |
| 54 | TOTAL SALARIES AND WAGES | \$ 157,438 | \$ 12,046 | \$ 169,484 |

REGULATORY COMMISSION EXPENSES (Account 928)

1. Report particulars (details) of regulatory commission expenses incurred during the current year (or incurred in previous years if being amortized) relating to formal cases before a regulatory body, or cases in which such a body was a party.

2. In columns (b) and (c), indicate whether the expenses were assessed by a regulatory body or were otherwise incurred by the utility.

| Line No. | Description (Furnish name of regulatory commission or body, the docket or case number, and a description of the case.) (a) | Assessed by Regulatory Commission (b) | Expenses of Utility (c) | Total Expenses to Date (d) | Deferred in Account 186 at Beginning of Year (e) |
|----------|--|--|----------------------------------|-------------------------------------|--|
| 1 | Public Service Commission Commission Order No. PSC-04-1260-PAA-GU Required Entries and Adjustments | | \$ 17,185 | \$ 17,185 | \$ 68,743 |
| 2 | | | | | |
| 3 | | | | | |
| 4 | | | | | |
| 5 | | | | | |
| 6 | | | | | |
| 7 | | | | | |
| 8 | | | | | |
| 9 | | | | | |
| 12 | | | | | |
| 13 | | | | | |
| 14 | | | | | |
| 15 | | | | | |
| 16 | | | | | |
| 17 | | | | | |
| 18 | | | | | |
| 19 | | | | | |
| 20 | | | | | |
| 21 | | | | | |
| 22 | | | | | |
| 23 | | | | | |
| 24 | | | | | |
| 25 | | | | | |
| 26 | | | | | |
| 27 | | | | | |
| 28 | | | | | |
| 29 | | | | | |
| 30 | | | | | |
| 31 | | | | | |
| 32 | | | | | |
| 33 | | | | | |
| 34 | | | | | |
| 35 | | | | | |
| 36 | | | | | |
| 37 | | | | | |
| 38 | | | | | |
| 39 | | | | | |
| 40 | TOTAL | \$ - | \$ 17,185 | \$ 17,185 | \$ 68,743 |

REGULATORY COMMISSION EXPENSES (Account 928) (Continued)

3. Show in column (k) any expenses incurred in prior years which are being amortized. List in column (a) the period of amortization.

4. The totals of columns (e), (i), (k), and (l) must agree with the totals shown at the bottom of page 34

for Account 186.

5. List in column (f), (g) and (h) expenses incurred during year which were charged currently to income, plant, or other accounts.

6. Minor items (less than \$25,000) may be grouped.

| EXPENSES INCURRED DURING YEAR | | | AMORTIZED DURING YEAR | | Deferred in Account 186 End of Year (l) | Line No. | |
|---|-----------------|------------|-----------------------------|--------------------|---|-----------|------------|
| CHARGED CURRENTLY TO | | | Deferred to Account 186 (i) | Contra Account (j) | | | Amount (k) |
| Department (f) | Account No. (g) | Amount (h) | | | | | |
| Gas | | | \$ (1) | 928 | \$ 17,185 | \$ 51,557 | 1 |
| Column (i) is due to a rounding adjustment. | | | | | | | 2 |
| | | | | | | | 3 |
| | | | | | | | 4 |
| | | | | | | | 5 |
| | | | | | | | 6 |
| | | | | | | | 7 |
| | | | | | | | 8 |
| | | | | | | | 9 |
| | | | | | | | 10 |
| | | | | | | | 11 |
| | | | | | | | 12 |
| | | | | | | | 13 |
| | | | | | | | 14 |
| | | | | | | | 15 |
| | | | | | | | 16 |
| | | | | | | | 17 |
| | | | | | | | 18 |
| | | | | | | | 19 |
| | | | | | | | 20 |
| | | | | | | | 21 |
| | | | | | | | 22 |
| | | | | | | | 23 |
| | | | | | | | 24 |
| | | | | | | | 25 |
| | | | | | | | 26 |
| | | | | | | | 27 |
| | | | | | | | 28 |
| | | | | | | | 29 |
| | | | | | | | 30 |
| | | | | | | | 31 |
| | | | | | | | 32 |
| | | | | | | | 33 |
| | | | | | | | 34 |
| | | | | | | | 35 |
| | | | | | | | 36 |
| | | | | | | | 37 |
| | | | | | | | 38 |
| | | | | | | | 39 |
| | | \$ - | \$ - | | \$ - | \$ - | 40 |

CHARGES FOR OUTSIDE PROFESSIONAL AND OTHER CONSULTATIVE SERVICES

1. Report the information specified below for all charges made during the year included in any account (including plant accounts) for outside consultative and other professional services. (These services include rate, management, construction, engineering, research, financial, valuation, legal, accounting, purchasing, advertising, labor relations, and public relations, rendered the respondent under written or oral arrangement, for which aggregate payments were made during the year to any corporation, partnership, organization of any kind, or individual [other than for services as an employee or for payments made for medical and related services] amounting to more than \$25,000, including payments for legislative services, except those which should be reported in Account 426.4 Expenditures for Certain

Civic, Political and Related Activities.

(a) Name and address of person or organization rendering services,

(b) description of services received during year and project or case to which services relate,

(c) basis of charges,

(d) total charges for the year, detailing utility department and account charged.

2. For any services which are of a continuing nature, give the date and term of contract and date of Commission authorization, if contract received Commission approval.

3. Designate with an asterisk associated companies.

| | Description (a) | Amount (b) |
|----|--------------------|---------------|
| 1 | Not Applicable | |
| 2 | | |
| 3 | | |
| 4 | | |
| 5 | | |
| 6 | | |
| 7 | | |
| 8 | | |
| 9 | | |
| 10 | | |
| 11 | | |
| 12 | | |
| 13 | | |
| 14 | | |
| 15 | | |
| 16 | | |
| 17 | | |
| 18 | | |
| 19 | | |
| 20 | | |
| 21 | | |
| 22 | | |
| 23 | | |
| 24 | | |
| 25 | | |
| 26 | | |
| 27 | | |
| 28 | | |
| 29 | | |
| 30 | | |
| 31 | | |
| 32 | | |
| 33 | | |
| 34 | | |
| 35 | | |
| 36 | | |
| 37 | | |

**Reconciliation of Gross Operating Revenues
Annual Report versus Regulatory Assessment Fee Return**

Compan Sebring Gas System, Inc.

For the Year Ended December 31, 2005

For the current year, reconcile the gross operating revenues as reported on Page 46 of this report with the gross operating revenues as reported on the utility's regulatory assessment fee return. Explain and justify any differences between the reported gross operating revenues in column (f).

| (a) | (b) | (c) | (d) | (e) | (f) |
|--|--------------------------------------|---|--|--|----------------------|
| Description | Gross Operating Revenues per Page 46 | Interstate and Sales for Resale Adjustments | Adjusted Intrastate Gross Operating Revenues | Intrastate Gross Operating Revenues per RAF Return | Difference (d) - (e) |
| 1 Total Sales to Ultimate Customers (480-482, 484) | \$ 469,975 | | \$ 469,975 | \$ 708,219 | \$ (238,244) |
| 2 Sales for Resale (483) | | | | | |
| 3 Total Natural Gas Service Revenues | 469,975 | - | 469,975 | 708,219 | (238,244) |
| 4 Total Other Operating Revenues (485-495) | 7,122 | | 7,122 | \$8,122 | (1,000) |
| 5 Total Gas Operating Revenues | 477,097 | - | 477,097 | 716,341 | (239,244) |
| 6 Provision for Rate Refunds (496) | | | | | |
| 7 Other (Specify) | | | | | |
| 8 | | | | | |
| 9 | | | | | |
| 10 Total Gross Operating Revenues | \$ 477,097 | \$ - | \$ 477,097 | \$ 716,341 | \$ (239,244) |

Notes:

Reports filed

July 1 thru December 31
January 1 thru June 30

Total sales to ultimate customers

Total Other Operating Revenues (485-495) Jan thru Jun
Total Other Operating Revenues (485-495) Jul thru Dec

Differences (f)

Differences due to confusion on what was to be included in report.

| | |
|----|-----------------------|
| \$ | 540,635 |
| | <u>167,584</u> |
| | 708,219 |
| | 2,322 |
| | <u>5,800</u> |
| \$ | <u><u>716,341</u></u> |

CORPORATE STRUCTURE

Company: Sebring Gas System, Inc.

For the Year Ended December 31, 2005

Provide an updated organizational chart showing all affiliated companies, partnerships, etc.

Effective Date: December 31, 1996

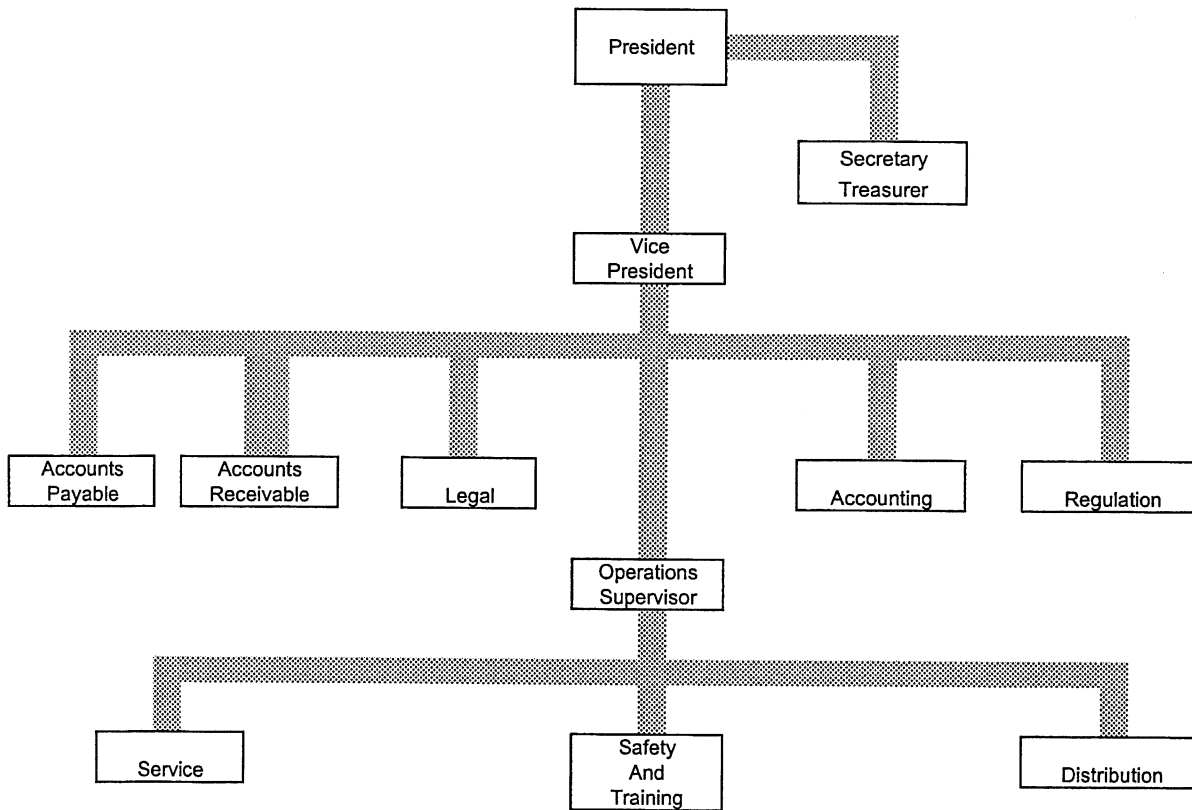

NEW OR AMENDED CONTRACTS WITH AFFILIATED COMPANIES

COMPANY: Sebring Gas System, Inc.

For the Year Ended: December 31, 2005

Provide a synopsis of each new or amended contract, agreement, or arrangement with affiliated companies for the purchase, lease, or sale of land, goods, or services (excluding tariffed items). The synopsis shall include, at a minimum, the terms, price, quantity, amount, and duration of the contracts.

| Name of Affiliated Company (a) | Synopsis of Contract (b) |
|-----------------------------------|-----------------------------|
| Not Applicable | |

INDIVIDUAL AFFILIATED TRANSACTIONS IN EXCESS OF \$25,000

Company: Sebring Gas System, Inc.

For the Year Ended: December 31, 2005

Provide information regarding individual affiliated transactions in excess of \$25,000. Recurring monthly affiliated transactions which exceed \$25,000 per month should be reported annually in the aggregate. However, each land or property sales transaction even though similar sales recur, should be reported as a "non-recurring" item for the period in which it occurs.

| Name of Affiliate (a) | Description of Transaction (b) | Dollar Amount (c) |
|--------------------------|-----------------------------------|----------------------|
| Not Applicable | | |

SUMMARY OF AFFILIATED TRANSFERS AND COST ALLOCATIONS

Company: Sebring Gas System, Inc.

For the Year Ended: December 31, 2005

Grouped by affiliate, list each contract, agreement, or other business transaction exceeding a cumulative amount of \$300 in any one year, entered into between the Respondent and an affiliated business or financial organization, firm, or partnership identifying parties, amounts, dates, and product, asset, or service involved.

- (a) Enter name of affiliate.
- (b) Give description of type of service, or name the product involved.
- (c) Enter contract or agreement effective dates.
- (d) Enter the letter "p" if the service or product is purchased by the Respondent; "s" if the service or product is sold by the Respondent.
- (e) Enter utility account number in which charges are recorded.
- (f) Enter total amount paid, received, or accrued during the year for each type of service or product listed in column (c). Do not net amounts when services are both received and provided.

| Name of (a) | Type of Service and/or (b) | Relevant Contract or Agreement and (c) | Total Charge for Year | | |
|--------------------|--------------------------------------|--|-----------------------|--------------------|-------------------|
| | | | "p" or (d) | Account (e) | Dollar (f) |
| Coker Fuel, Inc. | General Insurance | 12/31/05 | p | 925.00 | \$ 11,025 |

ASSETS OR RIGHTS PURCHASED FROM OR SOLD TO AFFILIATES

Company: **Sebring Gas System, Inc.**

For the Year Ended: **December 31, 2005**

Provide a summary of affiliated transactions involving asset transfers or the right to use assets.

| Name of Affiliate | Description of Asset or Right | Cost/Orig. Cost | Accumulated Depreciation | Net Book Value | Fair Market Value | Purchase Price | Title Passed Yes/No |
|----------------------------|-------------------------------|-----------------|--------------------------|----------------|-------------------|----------------|---------------------|
| Purchases from Affiliates: | | \$ | \$ | \$ | \$ | \$ | |
| NONE | N/A | N/A | N/A | N/A | N/A | N/A | N/A |
| Total | | | | | | \$ - | |
| Sales to Affiliates: | | \$ | \$ | \$ | \$ | \$ | \$ |
| None | N/A | N/A | N/A | N/A | N/A | N/A | N/A |
| Total | | | | | | \$ - | |

EMPLOYEE TRANSFERS

Company: **Sebring Gas System, Inc.**

For the Year Ended: **December 31, 2005**

List employees earning more than \$30,000 annually transferred to/from the utility to/from an affiliate company.

| Company Transferred From | Company Transferred To | Old Job Assignment | New Job Assignment | Transfer Permanent or Temporary and Duration |
|--------------------------|------------------------|--------------------|--------------------|--|
| Not Applicable | | | | |