

WATER AND/OR WASTEWATER UTILITIES ANNUAL REPORT

STATE OF FLORIDA



Public Service Commission

The Annual Report for Utilities, Inc. of Florida, contains data on the following company codes

| Company Code | County |
|--------------|----------|
| SU640 | Pasco |
| SU661 | Marion |
| WS251 | Seminole |
| WU372 | Pasco |
| WU413 | Orange |
| WU443 | Marion |
| WU628 | Pinellas |

To view the complete annual report use company code **SU640**

OFFICIAL COPY

CLASS "A" OR "B"

WATER AND/OR WASTEWATER UTILITIES
(Gross Revenue of More Than \$200,000 Each)

ANNUAL REPORT

OF

UTILITIES, INC. OF FLORIDA

Exact Legal Name of Respondent

SU640

Certificate Number(s)

Submitted To The

STATE OF FLORIDA

PUBLIC SERVICE COMMISSION

FOR THE

YEAR ENDED

DECEMBER 31, 2002

RECEIVED
PUBLIC SERVICE COMMISSION
DECEMBER 11 2002

TABLE OF CONTENTS

| SCHEDULE | PAGE | SCHEDULE | PAGE |
|---|------|--|------|
| EXECUTIVE SUMMARY | | | |
| Certification | E-1 | Business Contracts with Officers, Directors and Affiliates | E-7 |
| General Information | E-2 | Affiliation of Officers & Directors | E-8 |
| Directory of Personnel Who Contact the FPSC | E-3 | Businesses which are a Byproduct, Coproduct or Joint Product Result of Providing Service | E-9 |
| Company Profile | E-4 | Business Transactions with Related Parties. | E-10 |
| Parent / Affiliate Organization Chart | E-5 | Part I and II | |
| Compensation of Officers & Directors | E-6 | | |
| FINANCIAL SECTION | | | |
| Comparative Balance Sheet - Assets and Other Debits | F-1 | Unamortized Debt Discount / Expense / Premium | F-13 |
| Comparative Balance Sheet - Equity Capital and Liabilities | F-2 | Extraordinary Property Losses | F-13 |
| Comparative Operating Statement | F-3 | Miscellaneous Deferred Debits | F-14 |
| Schedule of Year End Rate Base | F-4 | Capital Stock | F-15 |
| Schedule of Year End Capital Structure | F-5 | Bonds | F-15 |
| Capital Structure Adjustments | F-6 | Statement of Retained Earnings | F-16 |
| Utility Plant | F-7 | Advances from Associated Companies | F-17 |
| Utility Plant Acquisition Adjustments | F-7 | Long Term Debt | F-17 |
| Accumulated Depreciation | F-8 | Notes Payable | F-18 |
| Accumulated Amortization | F-8 | Accounts Payable to Associated Companies | F-18 |
| Regulatory Commission Expense - Amortization of Rate Case Expense | F-9 | Accrued Interest and Expense | F-19 |
| Nonutility Property | F-9 | Misc. Current & Accrued Liabilities | F-20 |
| Special Deposits | F-9 | Advances for Construction | F-21 |
| Investments and Special Funds | F-10 | Other Deferred Credits | F-21 |
| Accounts and Notes Receivable - Net | F-11 | Contributions In Aid of Construction | F-22 |
| Accounts Receivable from Associated Companies | F-12 | Accumulated Amortization of CIAC | F-23 |
| Notes Receivable from Associated Companies | F-12 | Reconciliation of Reported Net Income with Taxable Income for Federal Income Taxes | F-23 |
| Miscellaneous Current & Accrued Assets | F-12 | | |

TABLE OF CONTENTS

| SCHEDULE | PAGE | SCHEDULE | PAGE |
|---|------|--|------|
| WATER OPERATION SECTION | | | |
| Listing of Water System Groups | W-1 | CIAC Additions / Amortization | W-8 |
| Schedule of Year End Water Rate Base | W-2 | Water Operating Revenue | W-9 |
| Water Operating Statement | W-3 | Water Utility Expense Accounts | W-10 |
| Water Utility Plant Accounts | W-4 | Pumping and Purchased Water Statistics, Source Supply | W-11 |
| Basis for Water Depreciation Charges | W-5 | Water Treatment Plant Information | W-12 |
| Analysis of Entries in Water Depreciation Reserve | W-6 | Calculation of ERC's | W-13 |
| Contributions In Aid of Construction | W-7 | Other Water System Information | W-14 |
| WASTEWATER OPERATION SECTION | | | |
| Listing of Wastewater System Groups | S-1 | Contributions In Aid of Construction | S-7 |
| Schedule of Year End Wastewater Rate Base | S-2 | CIAC Additions / Amortization | S-8 |
| Wastewater Operating Statement | S-3 | Wastewater Utility Expense Accounts | S-9 |
| Wastewater Utility Plant Accounts | S-4 | Wastewater Operating Revenue | S-10 |
| Analysis of Entries in Wastewater Depreciation Reserve | S-5 | Calculation of ERC's | S-11 |
| Basis for Wastewater Depreciation Charges | S-6 | Wastewater Treatment Plant Information | S-12 |
| | | Other Wastewater System Information | S-13 |

EXECUTIVE SUMMARY

CERTIFICATION OF ANNUAL REPORT

I HEREBY CERTIFY, to the best of my knowledge and belief:

YES NO
 1. The utility is in substantial compliance with the Uniform System of Accounts prescribed by the Florida Public Service Commission.

YES NO
 2. The utility is in substantial compliance with all applicable rules and orders of the Florida Public Service Commission.

YES NO
 3. There have been no communications from regulatory agencies concerning noncompliance with, or deficiencies in, financial reporting practices that could have a material effect on the the financial statement of the utility.

YES NO
 4. The annual report fairly represents the financial condition and results of operations of the respondent for the period presented and other information and statements presented in the the report as to the business affairs of the respondent are true, correct and complete for the period for which it represents.

Items Certified

| | | | |
|--------------------------|--------------------------|--------------------------|--------------------------|
| 1. | 2. | 3. | 4. |
| <input type="checkbox"/> | <input type="checkbox"/> | <input type="checkbox"/> | <input type="checkbox"/> |

(Signature of Chief Executive Officer of the utility) *

| | | | |
|-------------------------------------|-------------------------------------|-------------------------------------|-------------------------------------|
| 1. | 2. | 3. | 4. |
| <input checked="" type="checkbox"/> | <input checked="" type="checkbox"/> | <input checked="" type="checkbox"/> | <input checked="" type="checkbox"/> |



(Signature of Chief Financial Officer of the utility) *

* Each of the four items must be certified YES or NO. Each item need not be certified by both officers. The items being certified by the officer should be indicated in the appropriate area to the left of the signature.

NOTICE: Section 837.06, Florida Statutes, provides that any person who knowingly makes a false statement in writing with the intent to mislead a public servant in the performance of his duty shall be guilty of a misdemeanor of the second degree.

ANNUAL REPORT OF

YEAR OF REPORT
31-Dec-02

UTILITIES, INC. OF FLORIDA

County: _____

(Exact Name of Utility)

List below the exact mailing address of the utility for which normal correspondence should be sent:

2335 SANDERS ROAD
NORTHBROOK IL 60062

Telephone: 847-498-6440

E Mail Address: NONE

WEB Site: NONE

Sunshine State One-Call of Florida, Inc. Member Number _____

Name and address of person to whom correspondence concerning this report should be addressed:

JOHN S HAYNES
2335 SANDERS ROAD
NORTHBROOK IL 60062

Telephone: 847-498-6440

List below the address of where the utility's books and records are located:

2335 SANDERS ROAD
NORTHBROOK IL 60062

Telephone: 847-498-6440

List below any groups auditing or reviewing the records and operations:

PRICEWATERHOUSECOOPERS LLP

Date of original organization of the utility: 1969

Check the appropriate business entity of the utility as filed with the Internal Revenue Service

Individual Partnership Sub S Corporation 1120 Corporation

List below every corporation or person owning or holding directly or indirectly 5% or more of the voting securities of the utility:

| | Name | Percent Ownership |
|-----|----------------------|-------------------|
| 1. | UTILITIES INC | 100% |
| 2. | _____ | _____ |
| 3. | _____ | _____ |
| 4. | _____ | _____ |
| 5. | _____ | _____ |
| 6. | _____ | _____ |
| 7. | _____ | _____ |
| 8. | _____ | _____ |
| 9. | _____ | _____ |
| 10. | _____ | _____ |

**DIRECTORY OF PERSONNEL WHO CONTACT
THE FLORIDA PUBLIC SERVICE COMMISSION**

| NAME OF COMPANY REPRESENTATIVE (1) | TITLE OR POSITION (2) | ORGANIZATIONAL UNIT TITLE (3) | USUAL PURPOSE FOR CONTACT WITH FPSC |
|---|----------------------------------|--|--|
| SUSAN FORTINO | DIRECTOR | | RATE CASE |
| PRICEWATERHOUSECOOPERS | AUDITORS | PRICEWATERHOUSECOOPERS | AUDITS |
| DONALD RASMUSSEN | VP | | RATE CASE |
| GERALD BUHR | ATTORNEY | GERALD BUHR | RATE CASE |
| | | | |
| | | | |
| | | | |
| | | | |
| | | | |
| | | | |
| | | | |
| | | | |
| | | | |
| | | | |
| | | | |
| | | | |
| | | | |
| | | | |
| | | | |
| | | | |
| | | | |
| | | | |
| | | | |
| | | | |
| | | | |
| | | | |
| | | | |
| | | | |
| | | | |

(1) Also list appropriate legal counsel, accountants and others who may not be on general payroll.
 (2) Provide individual telephone numbers if the person is not normally reached at the company.
 (3) Name of company employed by if not on general payroll.

COMPANY PROFILE

Provide a brief narrative company profile which covers the following areas:

- A. Brief company history.
- B. Public services rendered.
- C. Major goals and objectives.
- D. Major operating divisions and functions.
- E. Current and projected growth patterns.
- F. Major transactions having a material effect on operations.

| | |
|----|---|
| A. | The company was incorporated on October 15, 1975 and began operations on January 1, 1976 Subdivisions were acquired over a period of time. |
| B. | Provides water and sewer utility services. |
| C. | Maintain a high quality of service and to acquire other water and sewer facilities as feasible. |
| D. | See attached schedule. We also have an office that services customers in Florida at: 200 Weathersfield Avenue Altamonte Springs, FL 32714 |
| E. | There is a pattern of modest growth for a number of years and we expect it to continue in the future. |
| F. | No significant transactions occurred in the current year. |

PARENT / AFFILIATE ORGANIZATION CHART

Current as of 12/31/02

Complete below an organizational chart that show all parents, subsidiaries and affiliates of the utility.
The chart must also show the relationship between the utility and affiliates listed on E-7, E-10(a) and E-10(b).

UTILITIES, INC. -- PARENT COMPANY

WATER SERVICE CORP. -- SERVICE COMPANY SUPPLYING MOST SERVICES REQUIRED BY UTILITY.

UTILITIES INC. of FLORIDA -- provides office personnel and administrative staff.

SEE ATTACHED

Parent And Affiliate Organizational Chart

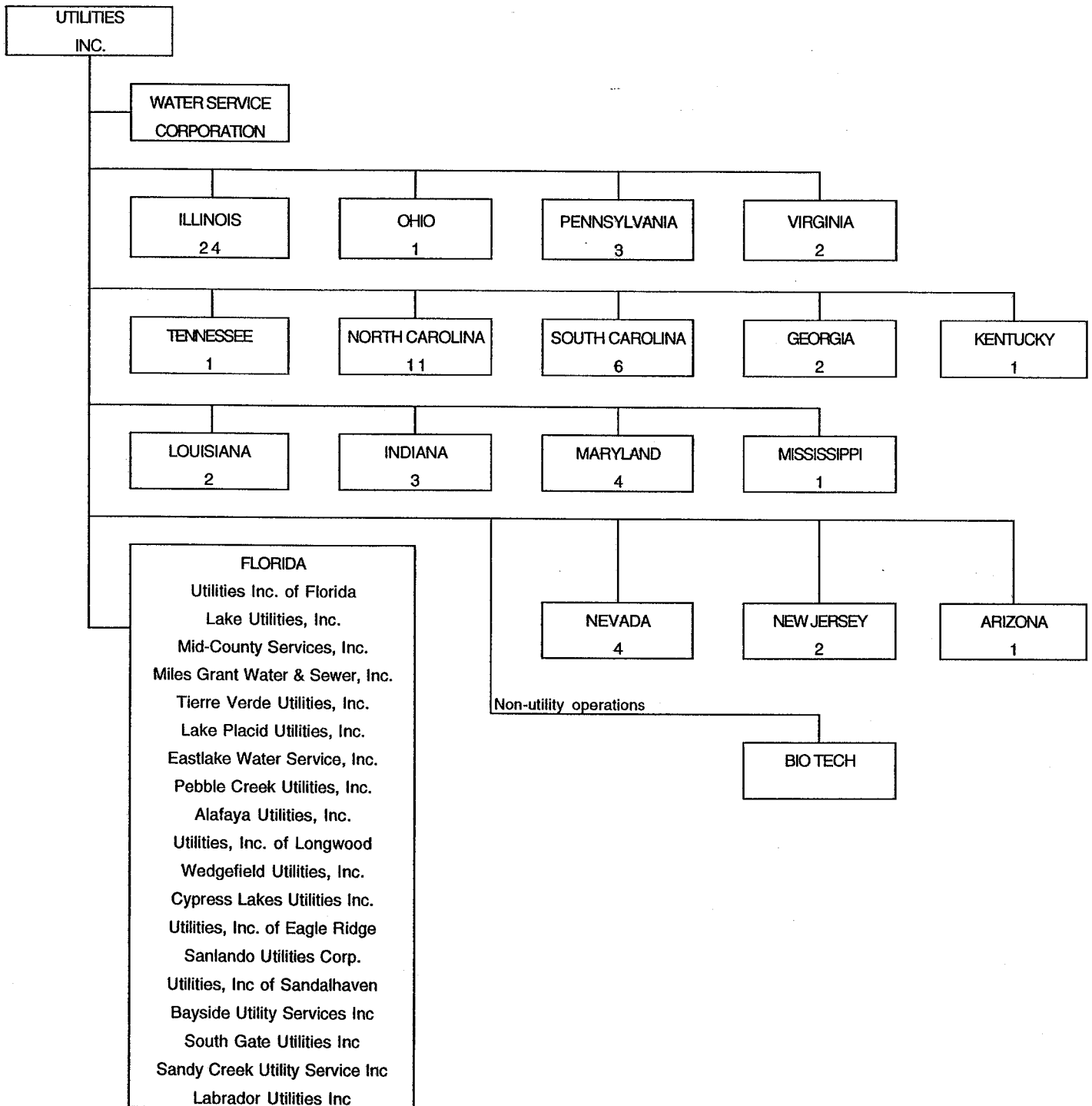

UTILITIES, INC. - Parent Company

WATER SERVICE CORP. - Service organization providing administrative and other service functions for the utility.

COMPENSATION OF OFFICERS

| For each officer, list the time spent on respondent as an officer compared to time spent on total business activities and the compensation received as an officer from the respondent. | | | |
|--|--------------------------|--|-------------------------------|
| NAME (a) | TITLE (b) | % OF TIME SPENT AS OFFICER OF THE UTILITY (c) | OFFICERS' COMPENSATION (d) |
| JAMES L CAMAREN | CEO | | \$ NONE |
| LAWRENCE N SCHUMACHER | PRESIDENT,CFO, SECRETARY | | NONE |
| | | | |
| | | | |
| | | | |
| | | | |
| | | | |
| | | | |
| | | | |

COMPENSATION OF DIRECTORS

| For each director, list the number of director meetings attended by each director and the compensation received as a director from the respondent. | | | |
|--|--------------------------|---|--------------------------------|
| NAME (a) | TITLE (b) | NUMBER OF DIRECTORS' MEETINGS ATTENDED (c) | DIRECTORS' COMPENSATION (d) |
| JAMES L CAMAREN | CEO | | \$ NONE |
| LAWRENCE N SCHUMACHER | PRESIDENT,CFO, SECRETARY | | NONE |
| | | | |
| | | | |
| | | | |
| | | | |
| | | | |
| | | | |
| | | | |

BUSINESS CONTRACTS WITH OFFICERS, DIRECTORS AND AFFILIATES

List all contracts, agreements, or other business arrangements* entered into during the calendar year (other than compensation related to position with Respondents) between the Respondent and officer and director listed on page E-6. In addition, provide the same information with respect to professional services for each firm, partnership, or organization with which the officer or director is affiliated.

| NAME OF OFFICER, DIRECTOR OR AFFILIATE (a) | IDENTIFICATION OF SERVICE OR PRODUCT (b) | AMOUNT (c) | NAME AND ADDRESS OF AFFILIATED ENTITY (d) | |
|--|---|---------------|--|--|
| NO BUSINESS CONTRACTS, AGREEMENTS OR OTHER ARRANGEMENTS WERE ENTERED INTO DURING THE CURRENT YEAR BY THE OFFICERS LISTED ON PAGE E6, THE DIRECTORS OR AFFILIATES. | | \$ | | |
| | | | | |
| | | | | |
| | | | | |
| | | | | |
| | | | | |
| | | | | |
| | | | | |
| | | | | |
| | | | | |
| | | | | |
| | | | | |
| | | | | |
| | | | | |
| | | | | |
| | | | | |

* Business Agreement, for this schedule, shall mean any oral or written business deal which binds the concerned parties for products or services during the reporting year or future years. Although the Respondent and/or other companies will benefit from the arrangement, the officer or director is, however, acting on his behalf or for the benefit of other companies or persons.

AFFILIATION OF OFFICERS AND DIRECTORS

For each of the officials listed on page E-6, list the principle occupation or business affiliations or connections with any other business or financial organizations, firms, or partnerships. For purposes of this part, an official will be considered to have an affiliation with any business or financial organization, firm or partnership in which he is an officer, director, trustee, partner, or a person exercising similar functions.

| NAME (a) | PRINCIPLE OCCUPATION OR BUSINESS AFFILIATION (b) | AFFILIATION OR CONNECTION (c) | NAME AND ADDRESS OF AFFILIATION OR CONNECTION (d) |
|---|---|--|--|
| THE OFFICIALS LISTED ON PAGE E6 HAVE NO OTHER PRINCIPLE OCCUPATION OR BUSINESS AFFILIATION OR CONNECTIONS WITH ANY OTHER BUSINESS OR FINANCIAL ORGANIZATIONS, FIRMS, OR PARTNERSHIPS DURING THE REPORTED YEAR. | | | |
| | | | |
| | | | |
| | | | |
| | | | |
| | | | |
| | | | |
| | | | |
| | | | |
| | | | |
| | | | |
| | | | |
| | | | |
| | | | |
| | | | |
| | | | |
| | | | |
| | | | |
| | | | |
| | | | |
| | | | |
| | | | |
| | | | |
| | | | |
| | | | |
| | | | |

UTILITY NAME: UTILITIES, INC. OF FLORIDA

**BUSINESSES WHICH ARE A BY-PRODUCT, COPRODUCT OR JOINT-PRODUCT
RESULT OF PROVIDING WATER OR WASTEWATER SERVICE**

Complete the following for any business which is conducted as a byproduct, coproduct, or joint product as a result of providing water and / or wastewater service. This would include any business which requires the use of utility land and facilities. Examples of these types of businesses would be orange groves, nurseries, tree farms, fertilizer manufacturing, etc. This would not include any business for which the assets are properly included in Account 121 - Nonutility Property along with the associated revenue and expenses segregated out as nonutility also.

| BUSINESS OR SERVICE CONDUCTED (a) | ASSETS | | REVENUES | | EXPENSES | |
|--|-------------------------|--------------------|------------------------|--------------------|-----------------------|--------------------|
| | BOOK COST OF ASSETS (b) | ACCOUNT NUMBER (c) | REVENUES GENERATED (d) | ACCOUNT NUMBER (e) | EXPENSES INCURRED (f) | ACCOUNT NUMBER (g) |
| NO BUSINESS WHICH ARE A BYPRODUCT, COPRODUCT OR JOINT PRODUCT RESULTING FROM PROVIDING WATER AND/OR SEWER SERVICE. | \$ | | \$ | | \$ | |
| | | | | | | |
| | | | | | | |
| | | | | | | |
| | | | | | | |
| | | | | | | |
| | | | | | | |
| | | | | | | |
| | | | | | | |
| | | | | | | |
| | | | | | | |
| | | | | | | |
| | | | | | | |
| | | | | | | |
| | | | | | | |
| | | | | | | |
| | | | | | | |
| | | | | | | |
| | | | | | | |
| | | | | | | |

BUSINESS TRANSACTIONS WITH RELATED PARTIES

List each contract, agreement, or other business transaction exceeding a cumulative amount of \$500 in any on year, entered into between the Respondent and a business or financial organization, firm, or partnership named on pages E-2 and E-6, identifying the parties, amounts, dates and product, and asset, or service involved.

Part I. Specific Instructions: Services and Products Received or Provided

1. Enter in this part all transactions involving services and products received or provided.

2. Below are some types of transactions to include:

- management, legal and accounting services
- computer services
- engineering & construction services
- repairing and servicing of equipment

- material and supplies furnished
- leasing of structures, land, and equipment
- rental transactions
- sale, purchase or transfer of various products

| NAME OF COMPANY OR RELATED PARTY (a) | DESCRIPTION SERVICE AND/OR NAME OF PRODUCT (b) | CONTRACT OR AGREEMENT EFFECTIVE DATES (c) | ANNUAL CHARGES (P)urchased (S)old (d) | AMOUNT (e) |
|--|---|--|--|---------------|
| WATER SERVICE CORP | Operators Salaries & Benefits | Continuous | Purchase | 410,033 |
| | Insurance | Continuous | Purchase | 54,759 |
| | Computer Operations | Continuous | Purchase | 5,495 |
| | Supplies & Postage | Continuous | Purchase | 24,031 |
| | Outside Services | Continuous | Purchase | 14,292 |
| | Management Services | Continuous | Purchase | 99,427 |
| | | | | |
| | | | | |
| | | | | |
| | | | | |
| | | | | |
| | | | | |
| | | | | |
| | | | | |
| | | | | |
| | | | | |
| | | | | |
| | | | | |
| | | | | |
| | | | | |
| | | | | |

UTILITY NAME: UTILITIES, INC. OF FLORIDA

BUSINESS TRANSACTIONS WITH RELATED PARTIES (Cont'd)

Part II. Specific Instructions: Sale, Purchase and Transfer of Assets

- 1. Enter in this part all transactions relating to the purchase, sale, or transfer of assets.
- 2. Below are examples of some types of transactions to include:
 -purchase, sale or transfer of equipment
 -purchase, sale or transfer of land and structures
 -purchase, sale or transfer of securities
 -noncash transfers of assets
 -noncash dividends other than stock dividends
 -write-off of bad debts or loans
- 3. The columnar instructions follow:
 (a) Enter name of related party or company.
 (b) Describe briefly the type of assets purchased, sold or transferred.
 (c) Enter the total received or paid. Indicate purchase with "P" and sale with "S".
 (d) Enter the net book value for each item reported.
 (e) Enter the net profit or loss for each item reported. (column (c) - column (d))
 (f) Enter the fair market value for each item reported. In space below or in a supplemental schedule, describe the basis used to calculate fair market value.

| NAME OF COMPANY OR RELATED PARTY (a) | DESCRIPTION OF ITEMS (b) | SALE OR PURCHASE PRICE (c) | NET BOOK VALUE (d) | GAIN OR LOSS (e) | FAIR MARKET VALUE (f) |
|--------------------------------------|--------------------------|----------------------------|--------------------|------------------|-----------------------|
| | | \$ _____ | \$ _____ | \$ _____ | \$ _____ |
| NO ASSETS WERE SOLD, | | _____ | _____ | _____ | _____ |
| PURCHASED OR | | _____ | _____ | _____ | _____ |
| TRANSFERRED WITH | | _____ | _____ | _____ | _____ |
| A RELATED PARTY | | _____ | _____ | _____ | _____ |
| DURING THE FISCAL | | _____ | _____ | _____ | _____ |
| YEAR ENDED 31-Dec-02 | | _____ | _____ | _____ | _____ |
| | | _____ | _____ | _____ | _____ |
| | | _____ | _____ | _____ | _____ |
| | | _____ | _____ | _____ | _____ |
| | | _____ | _____ | _____ | _____ |
| | | _____ | _____ | _____ | _____ |
| | | _____ | _____ | _____ | _____ |

**FINANCIAL
SECTION**

**COMPARATIVE BALANCE SHEET
ASSETS AND OTHER DEBITS**

| ACCT. NO. (a) | ACCOUNT NAME (b) | REF. PAGE (c) | PREVIOUS YEAR (d) | CURRENT YEAR (e) |
|---------------------------------------|---|---------------------|-------------------------|------------------------|
| UTILITY PLANT | | | | |
| 101-106 | Utility Plant | F-7 | \$ 10,107,051 | \$ 11,419,187 |
| 108-110 | Less: Accumulated Depreciation and Amortization | F-8 | 3,486,760 | 4,016,194 |
| Net Plant | | | \$ 6,620,291 | \$ 7,402,993 |
| 114-115 | Utility Plant Acquisition adjustment (Net) | F-7 | 151,499 | 431,505 |
| 116 * | Other Utility Plant Adjustments | | | |
| Total Net Utility Plant | | | \$ 6,771,790 | \$ 7,834,498 |
| OTHER PROPERTY AND INVESTMENTS | | | | |
| 121 | Nonutility Property | F-9 | \$ _____ | \$ _____ |
| 122 | Less: Accumulated Depreciation and Amortization | | | |
| Net Nonutility Property | | | \$ _____ | \$ _____ |
| 123 | Investment In Associated Companies | F-10 | _____ | _____ |
| 124 | Utility Investments | F-10 | _____ | _____ |
| 125 | Other Investments | F-10 | _____ | _____ |
| 126-127 | Special Funds | F-10 | _____ | _____ |
| Total Other Property & Investments | | | \$ _____ | \$ _____ |
| CURRENT AND ACCRUED ASSETS | | | | |
| 131 | Cash | | \$ 1,808,996 | \$ 1,745,456 |
| 132 | Special Deposits | F-9 | 5,685 | 5,685 |
| 133 | Other Special Deposits | F-9 | _____ | _____ |
| 134 | Working Funds | | _____ | _____ |
| 135 | Temporary Cash Investments | | _____ | _____ |
| 141-144 | Accounts and Notes Receivable, Less Accumulated Provision for Uncollectible Accounts | F-11 | 343,085 | 310,048 |
| 145 | Accounts Receivable from Associated Companies | F-12 | _____ | _____ |
| 146 | Notes Receivable from Associated Companies | F-12 | _____ | _____ |
| 151-153 | Material and Supplies | | _____ | _____ |
| 161 | Stores Expense | | _____ | _____ |
| 162 | Prepayments | | 7,121 | 12,999 |
| 171 | Accrued Interest and Dividends Receivable | | _____ | _____ |
| 172 * | Rents Receivable | | _____ | _____ |
| 173 * | Accrued Utility Revenues | | _____ | _____ |
| 174 | Misc. Current and Accrued Assets | F-12 | 2,762 | 3,075 |
| Total Current and Accrued Assets | | | \$ 2,167,649 | \$ 2,077,263 |

* Not Applicable for Class B Utilities

UTILITY NAME: UTILITIES, INC. OF FLORIDA

| |
|---|
| YEAR OF REPORT 31-Dec-02 |
|---|

COMPARATIVE BALANCE SHEET
ASSETS AND OTHER DEBITS

| ACCT. NO. (a) | ACCOUNT NAME (b) | REF. PAGE (c) | PREVIOUS YEAR (d) | CURRENT YEAR (e) |
|--------------------------------------|--|---------------------|----------------------------|-----------------------------|
| DEFERRED DEBITS | | | | |
| 181 | Unamortized Debt Discount & Expense | F-13 | \$ _____ | \$ _____ |
| 182 | Extraordinary Property Losses | F-13 | _____ | _____ |
| 183 | Preliminary Survey & Investigation Charges | | _____ | _____ |
| 184 | Clearing Accounts | | _____ | _____ |
| 185 * | Temporary Facilities | | _____ | _____ |
| 186 | Misc. Deferred Debits | F-14 | 70,464 | 205,371 |
| 187 * | Research & Development Expenditures | | _____ | _____ |
| 190 | Accumulated Deferred Income Taxes | | 19,107 | 17,200 |
| Total Deferred Debits | | | \$ <u>89,571</u> | \$ <u>222,571</u> |
| TOTAL ASSETS AND OTHER DEBITS | | | \$ <u>9,029,010</u> | \$ <u>10,134,332</u> |

* Not Applicable for Class B Utilities

NOTES TO THE BALANCE SHEET

The space below is provided for important notes regarding the balance sheet.

**COMPARATIVE BALANCE SHEET
EQUITY CAPITAL AND LIABILITIES**

| ACCT. NO. (a) | ACCOUNT NAME (b) | REF. PAGE (c) | PREVIOUS YEAR (d) | CURRENT YEAR (e) |
|--|--|------------------|----------------------|---------------------|
| EQUITY CAPITAL | | | | |
| 201 | Common Stock Issued | F-15 | \$ 200,000 | \$ 200,000 |
| 204 | Preferred Stock Issued | F-15 | | |
| 202,205 * | Capital Stock Subscribed | | | |
| 203,206 * | Capital Stock Liability for Conversion | | | |
| 207 * | Premium on Capital Stock | | | |
| 209 * | Reduction in Par or Stated Value of Capital Stock | | | |
| 210 * | Gain on Resale or Cancellation of Reacquired Capital Stock | | | |
| 211 | Other Paid - In Capital | | 3,356,146 | 4,641,299 |
| 212 | Discount On Capital Stock | | | |
| 213 | Capital Stock Expense | | | |
| 214-215 | Retained Earnings | F-16 | 1,250,437 | 1,157,660 |
| 216 | Reacquired Capital Stock | | | |
| 218 | Proprietary Capital (Proprietorship and Partnership Only) | | | |
| Total Equity Capital | | | \$ 4,806,583 | \$ 5,998,959 |
| LONG TERM DEBT | | | | |
| 221 | Bonds | F-15 | | |
| 222 * | Reacquired Bonds | | | |
| 223 | Advances from Associated Companies | F-17 | | |
| 224 | Other Long Term Debt | F-17 | | |
| Total Long Term Debt | | | \$ - | \$ - |
| CURRENT AND ACCRUED LIABILITIES | | | | |
| 231 | Accounts Payable | | 92,734 | 134,639 |
| 232 | Notes Payable | F-18 | | |
| 233 | Accounts Payable to Associated Companies | F-18 | 2,089,307 | 1,836,845 |
| 234 | Notes Payable to Associated Companies | F-18 | | |
| 235 | Customer Deposits | | 75,968 | 76,955 |
| 236 | Accrued Taxes | W/S-3 | 89,364 | 89,857 |
| 237 | Accrued Interest | F-19 | (4,059) | (4,073) |
| 238 | Accrued Dividends | | | |
| 239 | Matured Long Term Debt | | | |
| 240 | Matured Interest | | | |
| 241 | Miscellaneous Current & Accrued Liabilities | F-20 | | |
| Total Current & Accrued Liabilities | | | \$ 2,343,314 | \$ 2,134,223 |

* Not Applicable for Class B Utilities

UTILITY NAME: UTILITIES, INC. OF FLORIDA

| |
|-----------------------------|
| YEAR OF REPORT 31-Dec-02 |
|-----------------------------|

**COMPARATIVE BALANCE SHEET
EQUITY CAPITAL AND LIABILITIES**

| ACCT. NO. (a) | ACCOUNT NAME (b) | REF. PAGE (c) | PREVIOUS YEAR (d) | CURRENT YEAR (e) |
|---|---|---------------------|-------------------------|------------------------|
| DEFERRED CREDITS | | | | |
| 251 | Unamortized Premium On Debt | F-13 | \$ _____ | \$ _____ |
| 252 | Advances For Construction | F-20 | 97,052 | 97,052 |
| 253 | Other Deferred Credits | F-21 | _____ | _____ |
| 255 | Accumulated Deferred Investment Tax Credits | | 114,663 | 112,307 |
| Total Deferred Credits | | | \$ <u>211,715</u> | \$ <u>209,359</u> |
| OPERATING RESERVES | | | | |
| 261 | Property Insurance Reserve | | \$ _____ | \$ _____ |
| 262 | Injuries & Damages Reserve | | _____ | _____ |
| 263 | Pensions and Benefits Reserve | | _____ | _____ |
| 265 | Miscellaneous Operating Reserves | | _____ | _____ |
| Total Operating Reserves | | | \$ <u>-</u> | \$ <u>-</u> |
| CONTRIBUTIONS IN AID OF CONSTRUCTION | | | | |
| 271 | Contributions in Aid of Construction | F-22 | \$ <u>2,595,227</u> | \$ <u>2,637,981</u> |
| 272 | Accumulated Amortization of Contributions in Aid of Construction | F-22 | 1,280,094 | 1,374,554 |
| Total Net C.I.A.C. | | | \$ <u>1,315,133</u> | \$ <u>1,263,427</u> |
| ACCUMULATED DEFERRED INCOME TAXES | | | | |
| 281 | Accumulated Deferred Income Taxes - Accelerated Depreciation | | \$ <u>336,941</u> | \$ <u>467,348</u> |
| 282 | Accumulated Deferred Income Taxes - Liberalized Depreciation | | _____ | _____ |
| 283 | Accumulated Deferred Income Taxes - Other | | 15,324 | 61,016 |
| Total Accumulated Deferred Income Tax | | | \$ <u>352,265</u> | \$ <u>528,364</u> |
| TOTAL EQUITY CAPITAL AND LIABILITIES | | | \$ <u>9,029,010</u> | \$ <u>10,134,332</u> |

UTILITY NAME: UTILITIES, INC. OF FLORIDA

| |
|------------------------------------|
| YEAR OF REPORT 31-Dec-02 |
|------------------------------------|

COMPARATIVE OPERATING STATEMENT

| ACCT. NO. (a) | ACCOUNT NAME (b) | REF. PAGE (c) | PREVIOUS YEAR (d) | CURRENT YEAR * (e) |
|--|--|---------------------|-------------------------|--------------------------|
| UTILITY OPERATING INCOME | | | | |
| 400 | Operating Revenues | F-3(b) | \$ 2,038,736 | \$ 2,109,749 |
| 469, 530 | Less: Guaranteed Revenue and AFPI | F-3(b) | | |
| Net Operating Revenues | | | \$ 2,038,736 | \$ 2,109,749 |
| 401 | Operating Expenses | F-3(b) | \$ 1,524,614 | \$ 1,619,337 |
| 403 | Depreciation Expense: | F-3(b) | \$ 293,339 | \$ 333,259 |
| | Less: Amortization of CIAC | F-22 | (77,655) | (78,062) |
| Net Depreciation Expense | | | \$ 215,684 | \$ 255,197 |
| 406 | Amortization of Utility Plant Acquisition Adjustment | F-3(b) | | |
| 407 | Amortization Expense (Other than CIAC) | F-3(b) | - | - |
| 408 | Taxes Other Than Income | W/S-3 | 178,346 | 175,289 |
| 409 | Current Income Taxes | W/S-3 | (44,348) | (295,530) |
| 410.10 | Deferred Federal Income Taxes | W/S-3 | (6,941) | 233,766 |
| 410.11 | Deferred State Income Taxes | W/S-3 | (2,160) | 6,917 |
| 411.10 | Provision for Deferred Income Taxes - Credit | W/S-3 | | - |
| 412.10 | Investment Tax Credits Deferred to Future Periods | W/S-3 | | - |
| 412.11 | Investment Tax Credits Restored to Operating Income | W/S-3 | (2,356) | (2,356) |
| Utility Operating Expenses | | | \$ 1,862,839 | \$ 1,992,620 |
| Net Utility Operating Income | | | \$ 175,898 | \$ 117,129 |
| 469, 530 | Add Back: Guaranteed Revenue and AFPI | F-3(b) | | |
| 413 | Income From Utility Plant Leased to Others | | | |
| 414 | Gains (losses) From Disposition of Utility Property | | | |
| 420 | Allowance for Funds Used During Construction | | 64,898 | 19,731 |
| Total Utility Operating Income [Enter here and on Page F-3(c)] | | | \$ 240,796 | \$ 136,860 |

* For each account, Column e should agree with Cloumns f, g and h on F-3(b)

COMPARATIVE OPERATING STATEMENT (Cont'd)

| WATER SCHEDULE W-3 * (f) | WASTEWATER SCHEDULE S-3 * (g) | OTHER THAN REPORTING SYSTEMS (h) |
|--------------------------------|-------------------------------------|---|
| \$ 1,327,375 | \$ 782,374 | \$ - |
| \$ 1,327,375 | \$ 782,374 | \$ - |
| \$ 881,166 | \$ 738,171 | \$ - |
| 230,896 <u>(48,161)</u> | 102,363 <u>(29,901)</u> | - |
| \$ 182,735 | \$ 72,462 | \$ - |
| - | - | - |
| 110,472 | 64,817 | - |
| 53,231 | (348,761) | - |
| (42,106) | 275,872 | - |
| (1,246) | 8,163 | - |
| - | - | - |
| - | - | - |
| (1,478) | (878) | - |
| \$ 1,182,774 | \$ 809,845 | \$ - |
| \$ 144,601 | \$ (27,471) | \$ - |
| - | - | - |
| - | - | - |
| - | - | - |
| 12,380 | 7,350 | - |
| \$ 156,981 | \$ (20,121) | \$ - |

* Total of Schedules W-3 / S-3 for all rate groups.

COMPARATIVE OPERATING STATEMENT (Cont'd)

| ACCT. NO. (a) | ACCOUNT NAME (b) | REF. PAGE (c) | PREVIOUS YEAR (d) | CURRENT YEAR (e) |
|---|--|---------------------|-------------------------|------------------------|
| Total Utility Operating Income [from page F-3(a)] | | | \$ 240,796 | \$ 136,860 |
| OTHER INCOME AND DEDUCTIONS | | | | |
| 415 | Revenues-Merchandising, Jobbing, and Contract Deductions | | \$ _____ | \$ _____ |
| 416 | Costs & Expenses of Merchandising Jobbing, and Contract Work | | _____ | _____ |
| 419 | Interest and Dividend Income | | 602 | 272 |
| 421 | Nonutility Income | | (4,503) | 3,300 |
| 426 | Miscellaneous Nonutility Expenses | | (6,620) | (57) |
| Total Other Income and Deductions | | | \$ (10,521) | \$ 3,515 |
| TAXES APPLICABLE TO OTHER INCOME | | | | |
| 408.20 | Taxes Other Than Income | | \$ _____ | \$ _____ |
| 409.20 | Income Taxes | | _____ | _____ |
| 410.20 | Provision for Deferred Income Taxes | | _____ | _____ |
| 411.20 | Provision for Deferred Income Taxes - Credit | | _____ | _____ |
| 412.20 | Investment Tax Credits - Net | | _____ | _____ |
| 412.30 | Investment Tax Credits Restored to Operating Income | | _____ | _____ |
| Total Taxes Applicable To Other Income | | | \$ - | \$ - |
| INTEREST EXPENSE | | | | |
| 427 | Interest Expense | F-19 | \$ 256,149 | \$ 233,152 |
| 428 | Amortization of Debt Discount & Expense | F-13 | _____ | _____ |
| 429 | Amortization of Premium on Debt | F-13 | _____ | _____ |
| Total Interest Expense | | | \$ 256,149 | \$ 233,152 |
| EXTRAORDINARY ITEMS | | | | |
| 433 | Extraordinary Income | | \$ _____ | \$ _____ |
| 434 | Extraordinary Deductions | | _____ | _____ |
| 409.30 | Income Taxes, Extraordinary Items | | _____ | _____ |
| Total Extraordinary Items | | | \$ - | \$ - |
| NET INCOME | | | <u>\$ (25,874)</u> | <u>\$ (92,777)</u> |

Explain Extraordinary Income:

NONE

SCHEDULE OF YEAR END RATE BASE

| ACCT. NO. (a) | ACCOUNT NAME (b) | REF. PAGE (c) | WATER UTILITY (d) | WASTEWATER UTILITY (e) |
|--|---|---------------|-------------------|------------------------|
| 101 | Utility Plant In Service | F-7 | \$ 7,047,582 | \$ 4,340,853 |
| | Less: | | | |
| | Nonused and Useful Plant (1) | | | |
| 108 | Accumulated Depreciation | F-8 | 2,703,920 | 1,246,684 |
| 110 | Accumulated Amortization | | | |
| 271 | Contributions In Aid of Construction | F-22 | 1,545,296 | 1,092,685 |
| 252 | Advances for Construction | | 50,367 | 46,685 |
| Subtotal | | | \$ 2,747,999 | \$ 1,954,799 |
| 272 | Add: Accumulated Amortization of Contributions in Aid of Construction | F-22 | 822,140 | 552,414 |
| Subtotal | | | \$ 3,570,139 | \$ 2,507,213 |
| 114 | Plus or Minus: Acquisition Adjustments (2) | F-7 | - | - |
| 115 | Accumulated Amortization of Acquisition Adjustments (2) | F-7 | - | - |
| | Working Capital Allowance (3) | | 110,146 | 92,271 |
| | Other (Specify): _____ _____ _____ | | | |
| RATE BASE | | | \$ 3,680,285 | \$ 2,599,484 |
| NET UTILITY OPERATING INCOME | | | \$ 144,601 | \$ (27,471) |
| ACHIEVED RATE OF RETURN (Operating Income / Rate Base) | | | 3.93% | -1.06% |

NOTES :

- (1) Estimate based on the methodology used in the last rate proceeding.
- (2) Include only those Acquisition Adjustments that have been approved by the Commission.
- (3) Calculation consistent with last rate proceeding.
In absence of a rate proceeding, Class A utilities will use the Balance Sheet Method and Class B Utilities will use the One-eighth Operating and Maintenance Expense Method.

UTILITY NAME: UTILITIES, INC. OF FLORIDA

| |
|-----------------------------|
| YEAR OF REPORT 31-Dec-02 |
|-----------------------------|

REVISED

**SCHEDULE OF CURRENT COST OF CAPITAL
CONSISTENT WITH THE METHODOLOGY USED IN THE LAST RATE PROCEEDING (1)**

| CLASS OF CAPITAL (a) | DOLLAR AMOUNT (2) (b) | PERCENTAGE OF CAPITAL (c) | ACTUAL COST RATES (3) (d) | WEIGHTED COST (c x d) (e) |
|---------------------------------|-----------------------------|---------------------------------|---------------------------------|------------------------------------|
| Common Equity | \$ 3,434,074 | 54.68% | 10.75% | 5.88% |
| Preferred Stock | - | 0.00% | 0.00% | 0.00% |
| Long Term Debt | 2,257,576 | 35.95% | 7.28% | 2.62% |
| Customer Deposits | 76,955 | 1.23% | 6.00% | 0.07% |
| Tax Credits - Zero Cost | - | 0.00% | 0.00% | 0.00% |
| Tax Credits - Weighted Cost | - | 0.00% | 0.00% | 0.00% |
| Deferred Income Taxes | 511,164 | 8.14% | 0.00% | 0.00% |
| Other (Explain) Short Term Debt | - | 0.00% | 0.00% | 0.00% |
| Total | \$ 6,279,769 | 100.00% | | 8.57% |

(1) If the utility's capital structure is not used, explain which capital structure is used.

(2) Should equal amounts on Schedule F-6, Column (g).

(3) Mid-point of the last authorized Return On Equity or current leverage formula if none has been established.

Must be calculated using the same methodology used in the last rate proceeding using current annual report year end amounts and cost rates.

APPROVED RETURN ON EQUITY

| | |
|--|---|
| Current Commission Return on Equity: | <u>10.75%</u> |
| Commission order approving Return on Equity: | <u>PSC-94-0739-FOF-WS, PSC-95-0574-FOF-WS</u> |

**APPROVED AFUDC RATE
COMPLETION ONLY REQUIRED IF AFUDC WAS CHARGED DURING YEAR**

| | |
|---|---------------------------|
| Current Commission Approved AFUDC rate: | |
| Marion & Pinellas Counties | 8.65% |
| Seminole & Orange Counties | 8.61% |
| Orangewood System | 9.01% |
| PPW - Summertree | 10.43% |
| All Other Areas | |
| Commission order approving AFUDC rate: | <u>PSC-95-1490-FOF-WS</u> |

If any utility capitalized any charge in lieu of AFUDC (such as interest only), state the basis of the charge, an explanation as to why AFUDC was not charged and the percentage capitalized.

UTILITY NAME: UTILITIES, INC. OF FLORIDA

SCHEDULE OF CAPITAL STRUCTURE ADJUSTMENTS
CONSISTENT WITH THE METHODOLOGY USED IN THE LAST RATE PROCEEDING

| CLASS OF CAPITAL (a) | PER BOOK BALANCE (b) | NON-UTILITY ADJUSTMENTS (c) | NON-JURISDICTIONAL ADJUSTMENTS (d) | OTHER (I) ADJUSTMENTS SPECIFIC (e) | OTHER (I) ADJUSTMENTS PRO RATA (f) | CAPITAL STRUCTURE (g) |
|-----------------------------|----------------------|-----------------------------|------------------------------------|------------------------------------|------------------------------------|-----------------------|
| Common Equity | \$ 77,650,144 | 0 | 0 | 0 | \$ (74,216,070) | \$ 3,434,074 |
| Preferred Stock | | 0 | 0 | 0 | | - |
| Long Term Debt | 117,834,538 | 0 | 0 | 0 | (115,576,962) | 2,257,576 |
| Customer Deposits | 76,955 | 0 | 0 | 0 | - | 76,955 |
| Tax Credits - Zero Cost | | 0 | 0 | 0 | - | - |
| Tax Credits - Weighted Cost | | 0 | 0 | 0 | - | - |
| Deferred Inc. Taxes | 511,164 | 0 | 0 | 0 | - | 511,164 |
| Other (Explain)* | - | 0 | 0 | 0 | - | - |
| Total | \$ 196,072,801 | \$ 0 | \$ 0 | \$ 0 | \$ (189,793,032) | \$ 6,279,769 |

(1) Explain below all adjustments made in Columns (e) and (f):

NOT APPLICABLE

UTILITY NAME: UTILITIES, INC. OF FLORIDA

| |
|------------------------------------|
| YEAR OF REPORT 31-Dec-02 |
|------------------------------------|

**UTILITY PLANT
ACCOUNTS 101 - 106**

| ACCT. (a) | DESCRIPTION (b) | WATER (c) | WASTEWATER (d) | OTHER THAN REPORTING SYSTEMS (e) | TOTAL (f) |
|--------------|---|---------------------|---------------------|---|----------------------|
| 101 | Plant Accounts: Utility Plant In Service | \$ 7,047,582 | \$ 4,340,853 | \$ _____ | \$ 11,388,435 |
| 102 | Utility Plant Leased to Other | _____ | _____ | _____ | - |
| 103 | Property Held for Future Use | _____ | _____ | _____ | - |
| 104 | Utility Plant Purchased or Sold | _____ | _____ | _____ | - |
| 105 | Construction Work in Progress | 30,752 | - | _____ | 30,752 |
| 106 | Completed Construction Not Classified | _____ | _____ | _____ | - |
| | Total Utility Plant | \$ 7,078,334 | \$ 4,340,853 | \$ - | \$ 11,419,187 |

**UTILITY PLANT ACQUISITION ADJUSTMENTS
ACCOUNTS 114 AND 115**

Report each acquisition adjustment and related accumulated amortization separately.
For any acquisition adjustments approved by the Commission, include the Order Number.

| ACCT. (a) | DESCRIPTION (b) | WATER (c) | WASTEWATER (d) | OTHER THAN REPORTING SYSTEMS (e) | TOTAL (f) |
|--------------|--|--------------------|-------------------|---|--------------------|
| 114 | Acquisition Adjustment | \$ 477,038 | \$ 24,512 | \$ - | \$ 501,550 |
| | | _____ | _____ | _____ | - |
| | | _____ | _____ | _____ | - |
| | | _____ | _____ | _____ | - |
| | Total Plant Acquisition Adjustments | \$ 477,038 | \$ 24,512 | \$ - | \$ 501,550 |
| 115 | Accumulated Amortization | \$ (63,172) | \$ (6,873) | \$ _____ | \$ (70,045) |
| | | _____ | _____ | _____ | - |
| | | _____ | _____ | _____ | - |
| | | _____ | _____ | _____ | - |
| | Total Accumulated Amortization | \$ (63,172) | \$ (6,873) | \$ - | \$ (70,045) |
| | Net Acquisition Adjustments | \$ 413,866 | \$ 17,639 | \$ - | \$ 431,505 |

ACCUMULATED DEPRECIATION (ACCT. 108) AND AMORTIZATION (ACCT. 110)

| DESCRIPTION (a) | WATER (b) | WASTEWATER (c) | OTHER THAN REPORTING SYSTEMS (d) | TOTAL (e) |
|---------------------------------|---------------------|---------------------|---|---------------------|
| ACCUMULATED DEPRECIATION | | | | |
| Account 108 | | | | |
| Balance first of year | \$ 2,302,614 | \$ 1,121,665 | \$ - | \$ 3,424,279 |
| Credit during year: | | | | |
| Accruals charged to: | | | | |
| Account 108.1 (1) | \$ 230,896 | \$ 102,363 | \$ - | \$ 333,259 |
| Account 108.2 (2) | - | - | - | - |
| Account 108.3 (2) | - | - | - | - |
| Other Accounts (specify): | 200,228 | 24,096 | - | 224,324 |
| Salvage | - | - | - | - |
| Other Credits (Specify): | - | - | - | - |
| Total Credits | \$ 431,124 | \$ 126,459 | \$ - | \$ 557,583 |
| Debits during year: | | | | |
| Book cost of plant retired | 29,818 | 1,440 | - | 31,258 |
| Cost of Removal | - | - | - | - |
| Other Debits (specify): | - | - | - | - |
| Total Debits | \$ 29,818 | \$ 1,440 | \$ - | \$ 31,258 |
| Balance end of year | \$ <u>2,703,920</u> | \$ <u>1,246,684</u> | \$ <u>-</u> | \$ <u>3,950,604</u> |
| ACCUMULATED AMORTIZATION | | | | |
| Account 110 | | | | |
| Balance first of year | \$ 61,133 | \$ 1,348 | \$ - | \$ 62,481 |
| Credit during year: | | | | |
| Accruals charged to: | | | | |
| Account 110.2 (2) | \$ 3,021 | \$ 88 | \$ - | \$ 3,109 |
| Other Accounts (specify): | - | - | - | - |
| Total credits | \$ 3,021 | \$ 88 | \$ - | \$ 3,109 |
| Debits during year: | | | | |
| Book cost of plant retired | - | - | - | - |
| Other debits (specify): | - | - | - | - |
| Total Debits | \$ - | \$ - | \$ - | \$ - |
| Balance end of year | \$ <u>64,154</u> | \$ <u>1,436</u> | \$ <u>-</u> | \$ <u>65,590</u> |

- (1) Account 108 for Class B utilities.
- (2) Not applicable for Class B utilities.
- (3) Account 110 for Class B utilities.

UTILITY NAME: UTILITIES, INC. OF FLORIDA

| |
|------------------------------------|
| YEAR OF REPORT 31-Dec-02 |
|------------------------------------|

**REGULATORY COMMISSION EXPENSE
AMORTIZATION OF RATE CASE EXPENSE (ACCOUNTS 666 AND 766)**

| DESCRIPTION OF CASE (DOCKET NO.) (a) | EXPENSE INCURRED DURING YEAR (b) | CHARGED OFF DURING YEAR | |
|--|---|----------------------------|---------------|
| | | ACCT. (d) | AMOUNT (e) |
| NONE | \$ _____ | _____ | \$ _____ |
| _____ | _____ | _____ | _____ |
| _____ | _____ | _____ | _____ |
| Total | \$ _____ | _____ | \$ _____ |

NONUTILITY PROPERTY (ACCOUNT 121)

Report separately each item of property with a book cost of \$25,000 or more included in Account 121.

Other Items may be grouped by classes of property.

| DESCRIPTION (a) | BEGINNING YEAR (b) | ADDITIONS (c) | REDUCTIONS (d) | ENDING YEAR BALANCE (e) |
|---------------------------|--------------------------|------------------|-------------------|-------------------------------|
| NONE | \$ _____ | \$ _____ | \$ _____ | \$ _____ |
| _____ | _____ | _____ | _____ | _____ |
| _____ | _____ | _____ | _____ | _____ |
| _____ | _____ | _____ | _____ | _____ |
| Total Nonutility Property | \$ _____ | \$ _____ | \$ _____ | \$ _____ |

SPECIAL DEPOSITS (ACCOUNTS 132 AND 133)

Report hereunder all special deposits carried in Accounts 132 and 133.

| DESCRIPTION OF SPECIAL DEPOSITS (a) | YEAR END BOOK COST (b) |
|--|------------------------------|
| SPECIAL DEPOSITS (Account 132): ELECTRIC DEPOSIT | \$ 5,685 |
| _____ | _____ |
| _____ | _____ |
| Total Special Deposits | \$ 5,685 |
| OTHER SPECIAL DEPOSITS (Account 133): NONE | \$ _____ |
| _____ | _____ |
| _____ | _____ |
| Total Other Special Deposits | \$ _____ |

UTILITY NAME: UTILITIES, INC. OF FLORIDA

| |
|---|
| YEAR OF REPORT 31-Dec-02 |
|---|

INVESTMENTS AND SPECIAL FUNDS
ACCOUNTS 123 - 127

Report hereunder all investments and special funds carried in Accounts 123 through 127.

| DESCRIPTION OF SECURITY OR SPECIAL FUND (a) | FACE OR PAR VALUE (b) | YEAR END BOOK COST (c) |
|--|---|---|
| INVESTMENT IN ASSOCIATED COMPANIES (Account 123): <u>NONE</u> <hr/> <hr/> <hr/> <hr/> <hr/> <hr/> | \$ _____ _____ _____ _____ _____ _____ | \$ _____ _____ _____ _____ _____ _____ |
| Total Investment in Associated Companies | | \$ _____ |
| UTILITY INVESTMENTS (Account 124): <u>NONE</u> <hr/> <hr/> <hr/> <hr/> <hr/> <hr/> | \$ _____ _____ _____ _____ _____ _____ | \$ _____ _____ _____ _____ _____ _____ |
| Total Utility Investment | | \$ _____ |
| OTHER INVESTMENTS (Account 125): <u>NONE</u> <hr/> <hr/> <hr/> <hr/> <hr/> <hr/> | \$ _____ _____ _____ _____ _____ _____ | \$ _____ _____ _____ _____ _____ _____ |
| Total Other Investment | | \$ _____ |
| SPECIAL FUNDS (Class A Utilities: Accounts 126 and 127; Class B Utilities: Account 127): <u>NONE</u> <hr/> <hr/> <hr/> <hr/> <hr/> <hr/> | _____ _____ _____ _____ _____ _____ | \$ _____ _____ _____ _____ _____ _____ |
| Total Special Funds | | \$ _____ |

UTILITY NAME: UTILITIES, INC. OF FLORIDA

| |
|---|
| YEAR OF REPORT 31-Dec-02 |
|---|

ACCOUNTS AND NOTES RECEIVABLE - NET
ACCOUNTS 141 - 144

Report hereunder all accounts and notes receivable included in Accounts 141, 142, and 144. Amounts included in
Amounts included in Accounts 142 and 144 should be listed individually.

| DESCRIPTION (a) | | TOTAL (b) |
|---|------------|-------------------|
| CUSTOMER ACCOUNTS RECEIVABLE (Account 141): | | |
| Water | \$ 225,870 | |
| Wastewater | 84,178 | |
| Other | | |
| Total Customer Accounts Receivable | | \$ 310,048 |
| OTHER ACCOUNTS RECEIVABLE (Account 142): | | |
| _____ | \$ _____ | |
| _____ | _____ | |
| _____ | _____ | |
| Total Other Accounts Receivable | | \$ - |
| NOTES RECEIVABLE (Account 144): | | |
| _____ | \$ _____ | |
| _____ | _____ | |
| _____ | _____ | |
| Total Notes Receivable | | \$ - |
| Total Accounts and Notes Receivable | | \$ 310,048 |
| ACCUMULATED PROVISION FOR UNCOLLECTIBLE ACCOUNTS (Account 143) | | |
| Balance first of year | \$ - | |
| Add: Provision for uncollectibles for current year | \$ _____ | |
| Collection of accounts previously written off | _____ | |
| Utility Accounts | _____ | |
| Others | _____ | |
| Total Additions | | \$ - |
| Deduct accounts written off during year: | | |
| Utility Accounts | _____ | |
| Others | _____ | |
| Total accounts written off | | \$ - |
| Balance end of year | | \$ - |
| TOTAL ACCOUNTS AND NOTES RECEIVABLE - NET | | \$ 310,048 |

UTILITY NAME: UTILITIES, INC. OF FLORIDA

| |
|------------------------------------|
| YEAR OF REPORT 31-Dec-02 |
|------------------------------------|

ACCOUNTS RECEIVABLE FROM ASSOCIATED COMPANIES
ACCOUNT 145

Report each account receivable from associated companies separately.

| DESCRIPTION (a) | TOTAL (b) |
|--------------------|--------------|
| NONE | \$ _____ |
| _____ | _____ |
| _____ | _____ |
| _____ | _____ |
| _____ | _____ |
| _____ | _____ |
| _____ | _____ |
| _____ | _____ |
| _____ | _____ |
| _____ | _____ |
| _____ | _____ |
| Total | \$ _____ |

NOTES RECEIVABLE FROM ASSOCIATED COMPANIES
ACCOUNT 146

Report each note receivable from associated companies separately.

| DESCRIPTION (a) | INTEREST RATE (b) | TOTAL (c) |
|--------------------|-------------------------|--------------|
| NONE | _____ % | \$ _____ |
| _____ | _____ % | _____ |
| _____ | _____ % | _____ |
| _____ | _____ % | _____ |
| _____ | _____ % | _____ |
| _____ | _____ % | _____ |
| _____ | _____ % | _____ |
| _____ | _____ % | _____ |
| _____ | _____ % | _____ |
| Total | | \$ _____ |

MISCELLANEOUS CURRENT AND ACCRUED ASSETS
ACCOUNT 174

| DESCRIPTION - Provide itemized listing (a) | BALANCE END OF YEAR (b) |
|---|-------------------------------|
| NONE | \$ _____ |
| _____ | _____ |
| _____ | _____ |
| _____ | _____ |
| Total Miscellaneous Current and Accrued Liabilities | \$ _____ |

UTILITY NAME: UTILITIES, INC. OF FLORIDA

| |
|------------------------------------|
| YEAR OF REPORT 31-Dec-02 |
|------------------------------------|

**UNAMORTIZED DEBT DISCOUNT AND EXPENSE AND PREMIUM ON DEBT
ACCOUNTS 181 AND 251**

Report the net discount and expense or premium separately for each security issue.

| DESCRIPTION (a) | AMOUNT WRITTEN OFF DURING YEAR (b) | YEAR END BALANCE (c) |
|--|---|----------------------------|
| UNAMORTIZED DEBT DISCOUNT AND EXPENSE (Account 181): NONE | \$ _____ | \$ _____ |
| _____ | _____ | _____ |
| _____ | _____ | _____ |
| _____ | _____ | _____ |
| Total Unamortized Debt Discount and Expense | \$ _____ | \$ _____ |
| UNAMORTIZED PREMIUM ON DEBT (Account 251): | \$ _____ | \$ _____ |
| _____ | _____ | _____ |
| _____ | _____ | _____ |
| _____ | _____ | _____ |
| Total Unamortized Premium on Debt | \$ _____ | \$ _____ |

**EXTRAORDINARY PROPERTY LOSSES
ACCOUNT 182**

Report each item separately.

| DESCRIPTION (a) | TOTAL (b) |
|--|--------------|
| NONE | \$ _____ |
| _____ | _____ |
| _____ | _____ |
| Total Extraordinary Property Losses | \$ _____ |

UTILITY NAME: UTILITIES, INC. OF FLORIDA

| |
|------------------------------------|
| YEAR OF REPORT 31-Dec-02 |
|------------------------------------|

**MISCELLANEOUS DEFERRED DEBITS
ACCOUNT 186**

| DESCRIPTION - Provide itemized listing (a) | AMOUNT WRITTEN OFF DURING YEAR (b) | YEAR END BALANCE (c) |
|---|---|----------------------------|
| DEFERRED RATE CASE EXPENSE (Class A Utilities: Account 186.1) | | |
| <u>RATE CASE</u> | \$ 23,691 | \$ 186,541 |
| _____ | _____ | _____ |
| _____ | _____ | _____ |
| _____ | _____ | _____ |
| Total Deferred Rate Case Expense | \$ <u>23,691</u> | \$ <u>186,541</u> |
| OTHER DEFERRED DEBITS (Class A Utilities: Account 186.2): | | |
| <u>OTHER DEFERRED MAINTENANCE</u> | \$ 15,504 | \$ 18,830 |
| _____ | _____ | _____ |
| _____ | _____ | _____ |
| _____ | _____ | _____ |
| _____ | _____ | _____ |
| _____ | _____ | _____ |
| Total Other Deferred Debits | \$ <u>15,504</u> | \$ <u>18,830</u> |
| REGULATORY ASSETS (Class A Utilities: Account. 186.3): | | |
| <u>NONE</u> | \$ - | \$ - |
| _____ | _____ | _____ |
| _____ | _____ | _____ |
| _____ | _____ | _____ |
| _____ | _____ | _____ |
| _____ | _____ | _____ |
| Total Regulatory Assets | \$ <u>-</u> | \$ <u>-</u> |
| TOTAL MISCELLANEOUS DEFERRED DEBITS | \$ <u>39,195</u> | \$ <u>205,371</u> |

UTILITY NAME: UTILITIES, INC. OF FLORIDA

| |
|---|
| YEAR OF REPORT 31-Dec-02 |
|---|

**CAPITAL STOCK
ACCOUNTS 201 AND 204***

| DESCRIPTION (a) | RATE (b) | TOTAL (c) |
|---------------------------------------|-------------|--------------|
| COMMON STOCK | | |
| Par or stated value per share | % | \$ 1 |
| Shares authorized | | 100 |
| Shares issued and outstanding | | 200,000 |
| Total par value of stock issued | % | \$ 200,000 |
| Dividends declared per share for year | % | \$ - |
| PREFERRED STOCK | | |
| Par or stated value per share | % | \$ - |
| Shares authorized | | - |
| Shares issued and outstanding | | - |
| Total par value of stock issued | % | \$ - |
| Dividends declared per share for year | % | \$ - |

* Account 204 not applicable for Class B utilities.

**BONDS
ACCOUNT 221**

| DESCRIPTION OF OBLIGATION (INCLUDING DATE OF ISSUE AND DATE OF MATURITY) (a) | INTEREST | | PRINCIPAL AMOUNT PER BALANCE SHEET (d) |
|--|-----------------------|-------------------------------|---|
| | ANNUAL RATE (b) | FIXED OR VARIABLE * (c) | |
| NONE | % | | \$ |
| | % | | |
| | % | | |
| | % | | |
| | % | | |
| | % | | |
| | % | | |
| | % | | |
| | % | | |
| | % | | |
| Total | | | \$ |

* For variable rate obligations, provide the basis for the rate. (i.e.. prime + 2%, etc.)

STATEMENT OF RETAINED EARNINGS

- Dividends should be shown for each class and series of capital stock. Show amounts as dividends per share.
- Show separately the state and federal income tax effect of items shown in Account No. 439.

| ACCT. NO. (a) | DESCRIPTION (b) | AMOUNTS (c) |
|--|--|-------------------------|
| 215 | Unappropriated Retained Earnings: Balance Beginning of Year | \$ 1,250,437 |
| 439 | Changes to Account: Adjustments to Retained Earnings (requires Commission approval prior to use): Credits: _____ _____ | \$ _____ _____ |
| | Total Credits: | \$ _____ |
| | Debits: _____ _____ | \$ _____ _____ |
| | Total Debits: | \$ _____ |
| 435 | Balance Transferred from Income | \$ (92,777) |
| 436 | Appropriations of Retained Earnings: _____ _____ | _____ _____ |
| | Total Appropriations of Retained Earnings | \$ _____ |
| 437 | Dividends Declared: Preferred Stock Dividends Declared _____ | _____ _____ |
| 438 | Common Stock Dividends Declared _____ | _____ _____ |
| | Total Dividends Declared | \$ _____ |
| 215 | Year end Balance | \$ _____ |
| 214 | Appropriated Retained Earnings (state balance and purpose of each appropriated amount at year end): _____ _____ _____ | _____ _____ _____ |
| 214 | Total Appropriated Retained Earnings | \$ _____ |
| Total Retained Earnings | | \$ <u>1,157,660</u> |
| Notes to Statement of Retained Earnings: | | |

UTILITY NAME: UTILITIES, INC. OF FLORIDA

| |
|------------------------------------|
| YEAR OF REPORT 31-Dec-02 |
|------------------------------------|

**ADVANCES FROM ASSOCIATED COMPANIES
ACCOUNT 223**

Report each advance separately.

| DESCRIPTION (a) | TOTAL (b) |
|--------------------|--------------|
| NONE | \$ - |
| | |
| | |
| | |
| | |
| | |
| | |
| | |
| | |
| | |
| | |
| Total | \$ - |

**OTHER LONG-TERM DEBT
ACCOUNT 224**

| DESCRIPTION OF OBLIGATION (INCLUDING DATE OF ISSUE AND DATE OF MATURITY) (a) | INTEREST | | PRINCIPAL AMOUNT PER BALANCE SHEET (d) |
|--|-----------------------|-------------------------------|---|
| | ANNUAL RATE (b) | FIXED OR VARIABLE * (c) | |
| NONE | % | | \$ - |
| | % | | |
| | % | | |
| | % | | |
| | % | | |
| | % | | |
| | % | | |
| | % | | |
| | % | | |
| | % | | |
| | % | | |
| | % | | |
| | % | | |
| | % | | |
| | % | | |
| | % | | |
| | % | | |
| | % | | |
| | % | | |
| | % | | |
| | % | | |
| Total | | | \$ - |

* For variable rate obligations, provide the basis for the rate. (i.e.. prime + 2%, etc.)

UTILITY NAME: UTILITIES, INC. OF FLORIDA

| |
|-----------------------------|
| YEAR OF REPORT 31-Dec-02 |
|-----------------------------|

**NOTES PAYABLE
ACCOUNTS 232 AND 234**

| DESCRIPTION OF OBLIGATION (INCLUDING DATE OF ISSUE AND DATE OF MATURITY) (a) | INTEREST | | PRINCIPAL AMOUNT PER BALANCE SHEET (d) |
|--|-----------------------|-------------------------------|---|
| | ANNUAL RATE (b) | FIXED OR VARIABLE * (c) | |
| NOTES PAYABLE (Account 232): NONE | % | | \$ _____ |
| _____ | % | | _____ |
| _____ | % | | _____ |
| _____ | % | | _____ |
| _____ | % | | _____ |
| _____ | % | | _____ |
| _____ | % | | _____ |
| _____ | % | | _____ |
| _____ | % | | _____ |
| _____ | % | | _____ |
| _____ | % | | _____ |
| Total Account 232 | | | \$ _____ |
| NOTES PAYABLE TO ASSOC. COMPANIES (Account 234): NONE | % | | \$ _____ |
| _____ | % | | _____ |
| _____ | % | | _____ |
| _____ | % | | _____ |
| _____ | % | | _____ |
| _____ | % | | _____ |
| _____ | % | | _____ |
| _____ | % | | _____ |
| _____ | % | | _____ |
| _____ | % | | _____ |
| Total Account 234 | | | \$ _____ |

* For variable rate obligations, provide the basis for the rate. (i.e., prime + 2%, etc.)

**ACCOUNTS PAYABLE TO ASSOCIATED COMPANIES
ACCOUNT 233**

Report each account payable separately.

| DESCRIPTION (a) | TOTAL (b) |
|----------------------------------|--------------|
| WATER SERVICE CORPORATION | \$ 1,836,845 |
| _____ | _____ |
| _____ | _____ |
| _____ | _____ |
| _____ | _____ |
| _____ | _____ |
| _____ | _____ |
| _____ | _____ |
| Total | \$ 1,836,845 |

UTILITY NAME: UTILITIES, INC. OF FLORIDA

ACCRUED INTEREST AND EXPENSE
ACCOUNTS 237 AND 427

| DESCRIPTION OF DEBIT (a) | BALANCE BEGINNING OF YEAR (b) | INTEREST ACCRUED DURING YEAR | | INTEREST PAID DURING YEAR (e) | BALANCE END OF YEAR (f) |
|---|--|---------------------------------|---------------|--|---|
| | | ACCT. DEBIT (c) | AMOUNT (d) | | |
| ACCOUNT NO. 237.1 - Accrued Interest on Long Term Debt | \$ _____ | | \$ _____ | \$ _____ | \$ _____ |
| UTILITIES INC INTERCOMPANY INTEREST | - | | 228,190 | 228,190 | - |
| Total Account 237.1 | \$ _____ | | \$ 228,190 | \$ 228,190 | \$ _____ |
| ACCOUNT NO. 237.2 - Accrued Interest on Other Liabilities | \$ _____ | 427 | \$ _____ | \$ _____ | \$ _____ |
| Customer Deposits | (4,059) | | 4,962 | 4,976 | (4,073) |
| Total Account 237.2 | \$ (4,059) | | \$ 4,962 | \$ 4,976 | \$ (4,073) |
| Total Account 237 (1) | \$ (4,059) | | \$ 233,152 | \$ 233,166 | \$ (4,073) |
| INTEREST EXPENSED: | | | | | |
| Total accrual Account 237 | | 237 | \$ 233,152 | | (1) Must agree to F-2 (a), Beginning and Ending Balance of Accrued Interest. |
| Less Capitalized Interest Portion of AFUDC: | | | - | | (2) Must agree to F-3 (c), Current Year Interest Expense |
| Net Interest Expensed to Account No. 427 (2) | | | \$ 233,152 | | |

UTILITY NAME: UTILITIES, INC. OF FLORIDA

MISCELLANEOUS CURRENT AND ACCRUED LIABILITIES
ACCOUNT 241

| DESCRIPTION - Provide itemized listing (a) | BALANCE END OF YEAR (b) |
|---|-------------------------------|
| NONE | \$ _____ |
| | _____ |
| | _____ |
| | _____ |
| | _____ |
| Total Miscellaneous Current and Accrued Liabilities | \$ _____ |

ADVANCES FOR CONSTRUCTION
ACCOUNT 252

| NAME OF PAYOR * (a) | BALANCE BEGINNING OF YEAR (b) | DEBITS | | CREDITS (e) | BALANCE END OF YEAR (f) |
|---------------------------------|--|-----------------------|---------------|----------------|-------------------------------|
| | | ACCT. DEBIT (c) | AMOUNT (d) | | |
| SOUTHERN GULF CORP - Water | \$ 50,367 | _____ | _____ | \$ - | \$ 50,367 |
| SOUTHERN GULF CORP - Wastewater | 46,685 | _____ | _____ | - | 46,685 |
| | _____ | _____ | _____ | _____ | _____ |
| | _____ | _____ | _____ | _____ | _____ |
| | _____ | _____ | _____ | _____ | _____ |
| | _____ | _____ | _____ | _____ | _____ |
| | _____ | _____ | _____ | _____ | _____ |
| | _____ | _____ | _____ | _____ | _____ |
| | _____ | _____ | _____ | _____ | _____ |
| | _____ | _____ | _____ | _____ | _____ |
| Total | \$ 97,052 | _____ | _____ | \$ - | \$ 97,052 |

* Report advances separately by reporting group, designating water or wastewater in column (a).

UTILITY NAME: UTILITIES, INC. OF FLORIDA

| |
|------------------------------------|
| YEAR OF REPORT 31-Dec-02 |
|------------------------------------|

**OTHER DEFERRED CREDITS
ACCOUNT 253**

| DESCRIPTION - Provide itemized listing (a) | AMOUNT WRITTEN OFF DURING YEAR (b) | YEAR END BALANCE (c) |
|---|--|--|
| REGULATORY LIABILITIES (Class A Utilities: Account 253.1): <u>NONE</u> <hr/> <hr/> <hr/> | \$ _____ _____ _____ _____ | \$ _____ _____ _____ _____ |
| Total Regulatory Liabilities | \$ _____ | \$ _____ |
| OTHER DEFERRED LIABILITIES (Class A Utilities: Account 253.2): <hr/> <hr/> <hr/> <hr/> <hr/> <hr/> <hr/> | \$ _____ _____ _____ _____ _____ _____ _____ | \$ _____ _____ _____ _____ _____ _____ _____ |
| Total Other Deferred Liabilities | \$ _____ | \$ _____ |
| TOTAL OTHER DEFERRED CREDITS | \$ _____ | \$ _____ |

UTILITY NAME: UTILITIES, INC. OF FLORIDA

| |
|------------------------------------|
| YEAR OF REPORT 31-Dec-02 |
|------------------------------------|

**CONTRIBUTIONS IN AID OF CONSTRUCTION
ACCOUNT 271**

| DESCRIPTION (a) | WATER (W-7) (b) | WASTEWATER (S-7) (c) | W & WW OTHER THAN SYSTEM REPORTING (d) | TOTAL (e) |
|---|--------------------------------|-------------------------------------|---|----------------------|
| Balance first of year | \$ <u>1,521,694</u> | \$ <u>1,073,533</u> | \$ _____ | \$ <u>2,595,227</u> |
| Add credits during year: | \$ <u>23,602</u> | \$ <u>19,152</u> | \$ _____ | \$ <u>42,754</u> |
| Less debit charged during the year | \$ <u>-</u> | \$ <u>-</u> | \$ _____ | \$ <u>-</u> |
| Total Contribution In Aid of Construction | \$ <u>1,545,296</u> | \$ <u>1,092,685</u> | \$ _____ | \$ <u>2,637,981</u> |

**ACCUMULATED AMORTIZATION OF CONTRIBUTIONS IN AID OF CONSTRUCTION
ACCOUNT 272**

| DESCRIPTION (a) | WATER (W-8(a)) (b) | WASTEWATER (S-8(a)) (c) | W & WW OTHER THAN SYSTEM REPORTING (d) | TOTAL (e) |
|--|-----------------------------------|--|---|----------------------|
| Balance first of year | \$ <u>765,814</u> | \$ <u>514,279</u> | \$ _____ | \$ <u>1,280,093</u> |
| Debits during the year: | \$ <u>56,326</u> | \$ <u>38,135</u> | \$ _____ | \$ <u>94,461</u> |
| Credits during the year | \$ <u>-</u> | \$ <u>-</u> | \$ _____ | \$ <u>-</u> |
| Total Accumulated Amortization of Contributions In Aid of Construction | \$ <u>822,140</u> | \$ <u>552,414</u> | \$ _____ | \$ <u>1,374,554</u> |

UTILITY NAME: UTILITIES, INC. OF FLORIDA

| |
|---|
| YEAR OF REPORT 31-Dec-02 |
|---|

RECONCILIATION OF REPORTED NET INCOME WITH TAXABLE INCOME FOR FEDERAL INCOME TAXES (UTILITY OPERATIONS)

1. The reconciliation should include the same detail as furnished on Schedule M-1 of the federal tax return for the year. The reconciliation shall be submitted even though there is no taxable income for the year. Descriptions should clearly indicate the nature of each reconciling amount and show the computations of all tax accruals.
2. If the utility is a member of a group which files a consolidated federal tax return, reconcile reported net income with taxable net income as if a separate return were to be filed, indicating intercompany amounts to be eliminated in such consolidated return. State names of group members, tax assigned to each group member, and basis of allocation, assignments or sharing of the consolidated tax among the group members.

| DESCRIPTION (a) | REF. NO. (b) | AMOUNT (c) |
|---|-----------------|---------------|
| Net income for the year | F-3(c) | \$ (92,777) |
| Reconciling items for the year: | | |
| Taxable income not reported on books: | | |
| Tap Fees | | 12,895 |
| | | |
| | | |
| Deductions recorded on books not deducted for return: | | |
| Net Change - Deferred Maintenance | | 6,977 |
| Net Change - Rate Case | | (141,884) |
| Excess Tax Depreciation over Book Depreciation | | (572,469) |
| Current FIT | | (295,726) |
| Deferred FIT | | 233,921 |
| Deferred SIT | | 6,922 |
| IDC | | (19,725) |
| Amortization of ITC | | (2,356) |
| Income recorded on books not included in return: | | |
| | | |
| | | |
| Deduction on return not charged against book income: | | |
| Organization Exp and other | | (5,559) |
| | | |
| | | |
| | | |
| Federal tax net income | | \$ (869,781) |

| | | |
|----------------------|-----------|--|
| Computation of tax : | (869,781) | |
| | 34% | |
| | (295,726) | |

**WATER
OPERATION
SECTION**

UTILITY NAME:

UTILITIES, INC. OF FLORIDA

YEAR OF REPORT
31-Dec-02

WATER LISTING OF SYSTEM GROUPS

List below the name of each reporting system and its certificate number. Those systems which have been consolidated under the same tariff should be assigned a group number. Each individual system which has not been consolidated should be assigned its own group number.

The water financial schedules (W-2 through W-10) should be filed for the group in total.

The water engineering schedules (W-11 through W-15) must be filed for each system in the group.

All of the following water pages (W-2 through W-15) should be completed for each group and arranged by group number.

| SYSTEM NAME / COUNTY | CERTIFICATE NUMBER | GROUP NUMBER |
|-----------------------------------|--------------------|--------------|
| GOLDEN HILLS / CROWNWOOD / MARION | 410 W 305S | |
| CRESCENT HEIGHTS / ORANGE | 40W | |
| DAVIS SHORES / ORANGE | 40W | |
| ORANGEWOOD / PASCO | 107W | |
| SUMMERTREE / PASCO | 107W 229S | |
| BUENA VISTA / PASCO | 484W | |
| WIS-BAR / PASCO | 484W 421S | |
| LAKE TARPON / PINELLAS | 204W | |
| BEAR LAKE / SEMINOLE | 278W | |
| CRYSTAL LAKE / SEMINOLE | 278W | |
| JANSEN / SEMINOLE | 278W | |
| LITTLE WEKIVA / SEMINOLE | 278W | |
| OAKLAND SHORES / SEMINOLE | 278W | |
| PARK RIDGE / SEMINOLE | 278W | |
| PHILLIPS / SEMINOLE | 278W | |
| RAVENNA PARK / SEMINOLE | 278W 225S | |
| WEATHERSFIELD / SEMINOLE | 278W 225S | |
| | | |
| | | |
| | | |

UTILITY NAME: UTILITIES, INC. OF FLORIDA

| |
|------------------------------------|
| YEAR OF REPORT 31-Dec-02 |
|------------------------------------|

SYSTEM NAME / COUNTY : Total Water

SCHEDULE OF YEAR END WATER RATE BASE

| ACCT. NO. (a) | ACCOUNT NAME (b) | REFERENCE PAGE (c) | WATER UTILITY (d) |
|--|---|-----------------------|----------------------|
| 101 | Utility Plant In Service | W-4(b) | \$ 7,047,582 |
| | Less: | | |
| | Nonused and Useful Plant (1) | | |
| 108 | Accumulated Depreciation | W-6(b) | 2,703,920 |
| 110 | Accumulated Amortization | | |
| 271 | Contributions In Aid of Construction | W-7 | 1,545,296 |
| 252 | Advances for Construction | | 50,367 |
| Subtotal | | | \$ 2,747,999 |
| 272 | Add: Accumulated Amortization of Contributions in Aid of Construction | W-8(a) | \$ 822,140 |
| Subtotal | | | \$ 3,570,139 |
| | Plus or Minus: | | |
| 114 | Acquisition Adjustments (2) | F-7 | - |
| 115 | Accumulated Amortization of Acquisition Adjustments (2) | F-7 | - |
| | Working Capital Allowance (3) | | 110,146 |
| | Other (Specify): | | |
| WATER RATE BASE | | | \$ 3,680,285 |
| WATER OPERATING INCOME | | W-3 | \$ 144,601 |
| ORN (Water Operating Income / Water Rate Base) | | | <u>3.93%</u> |

NOTES : (1) Estimate based on the methodology used in the last rate proceeding.

(2) Include only those Acquisition Adjustments that have been approved by the Commission.

(3) Calculation consistent with last rate proceeding.

In absence of a rate proceeding, Class A utilities will use the Balance Sheet Method and Class B Utilities will use the One-eighth Operating and Maintenance Expense Method.

UTILITY NAME: UTILITIES, INC. OF FLORIDA

YEAR OF REPORT
31-Dec-02

SYSTEM NAME / COUNTY : Total Water

WATER OPERATING STATEMENT

| ACCT. NO. (a) | ACCOUNT NAME (b) | REFERENCE PAGE (c) | CURRENT YEAR (d) |
|---------------------------------|--|-----------------------|---------------------|
| UTILITY OPERATING INCOME | | | |
| 400 | Operating Revenues | W-9 | \$ 1,327,375 |
| 469 | Less: Guaranteed Revenue and AFPI | W-9 | |
| Net Operating Revenues | | | \$ _____ |
| 401 | Operating Expenses | W-10(a) | \$ 881,166 |
| 403 | Depreciation Expense | W-6(a) | 230,896 |
| | Less: Amortization of CIAC | W-8(a) | (48,161) |
| Net Depreciation Expense | | | \$ 182,735 |
| 406 | Amortization of Utility Plant Acquisition Adjustment | F-7 | - |
| 407 | Amortization Expense (Other than CIAC) | F-8 | - |
| Taxes Other Than Income | | | |
| 408.10 | Utility Regulatory Assessment Fee | | 57,981 |
| 408.11 | Property Taxes | | 33,743 |
| 408.12 | Payroll Taxes | | 18,748 |
| 408.13 | Other Taxes and Licenses | | - |
| 408 | Total Taxes Other Than Income | | \$ 110,472 |
| 409.1 | Income Taxes | | 53,231 |
| 410.10 | Deferred Federal Income Taxes | | (42,106) |
| 410.11 | Deferred State Income Taxes | | (1,246) |
| 411.10 | Provision for Deferred Income Taxes - Credit | | |
| 412.10 | Investment Tax Credits Deferred to Future Periods | | |
| 412.11 | Investment Tax Credits Restored to Operating Income | | (1,478) |
| Utility Operating Expenses | | | \$ 1,182,774 |
| Utility Operating Income | | | \$ 144,601 |
| Add Back: | | | |
| 469 | Guaranteed Revenue (and AFPI) | W-9 | \$ _____ |
| 413 | Income From Utility Plant Leased to Others | | _____ |
| 414 | Gains (losses) From Disposition of Utility Property | | _____ |
| 420 | Allowance for Funds Used During Construction | | 12,380 |
| Total Utility Operating Income | | | \$ 156,981 |

YEAR OF REPORT
31-Dec-02

UTILITY NAME: UTILITIES, INC. OF FLORIDA

SYSTEM NAME / COUNTY Total Water

WATER UTILITY PLANT ACCOUNTS

| ACCT. NO. (a) | ACCOUNT NAME (b) | PREVIOUS YEAR (c) | ADDITIONS (d) | RETIREMENTS (e) | CURRENT YEAR (f) |
|---------------|--|-------------------|---------------|-----------------|------------------|
| 301 | Organization | \$ 115,415 | 894 | - | \$ 116,309 |
| 302 | Franchises | 5,446 | - | - | 5,446 |
| 303 | Land and Land Rights | 48,942 | 2,910 | - | 51,852 |
| 304 | Structures and Improvements | 1,111,930 | 5,817 | - | 1,117,747 |
| 305 | Collecting and Impounding Reservoirs | - | - | - | - |
| 306 | Lake, River and Other Intakes | - | - | - | - |
| 307 | Wells and Springs | 473,565 | 47,384 | - | 520,949 |
| 308 | Infiltration Galleries and Tunnels | - | - | - | - |
| 309 | Supply Mains | - | - | - | - |
| 310 | Power Generation Equipment | - | - | - | - |
| 311 | Pumping Equipment | 648,208 | 72,071 | 10,048 | 710,231 |
| 320 | Water Treatment Equipment | 185,314 | 17,609 | 2,630 | 200,293 |
| 330 | Distribution Reservoirs and Standpipes | 425,928 | 59,399 | 1,124 | 484,203 |
| 331 | Transmission and Distribution Mains | 1,867,947 | 620,401 | 8,413 | 2,479,935 |
| 333 | Services | 554,555 | 120,948 | 5,101 | 670,402 |
| 334 | Meters and Meter Installations | 458,583 | 70,597 | - | 529,180 |
| 335 | Hydrants | 103,111 | 39,396 | 1,800 | 140,707 |
| 336 | Backflow Prevention Devices | - | - | - | - |
| 339 | Other Plant Miscellaneous Equipment | - | - | - | - |
| 340 | Office Furniture and Equipment | 157,775 | 2,664 | 702 | 159,737 |
| 341 | Transportation Equipment | 511,627 | (3,735) | - | 507,892 |
| 342 | Stores Equipment | - | - | - | - |
| 343 | Tools, Shop and Garage Equipment | 246,550 | 44,170 | - | 290,720 |
| 344 | Laboratory Equipment | 7,247 | - | - | 7,247 |
| 345 | Power Operated Equipment | - | - | - | - |
| 346 | Communication Equipment | 89,038 | 795 | - | 89,833 |
| 347 | Miscellaneous Equipment | - | - | - | - |
| 348 | Other Tangible Plant | (1,017,950) | (17,151) | - | (1,035,101) |
| | TOTAL WATER PLANT | \$ 5,993,231 | \$ 1,084,169 | \$ 29,818 | \$ 7,047,582 |

NOTE: Any adjustments made to reclassify property from one account to another must be footnoted.

* Negative additions are primarily the result of the sale of Druid Isle and Druid Hills/Druid Hills Estates Water System to the City of Maitland, Florida.

W-4(a)

GROUP _____

YEAR OF REPORT
31-Dec-02

UTILITY NAME: UTILITIES, INC. OF FLORIDA

SYSTEM NAME / COUNTY / Total Water

WATER UTILITY PLANT MATRIX

| ACCT. NO. | ACCOUNT NAME | CURRENT YEAR | .1 INTANGIBLE PLANT | .2 SOURCE OF SUPPLY AND PUMPING PLANT | .3 WATER TREATMENT PLANT | .4 TRANSMISSION AND DISTRIBUTION PLANT | .5 GENERAL PLANT |
|-------------------|--|--------------|------------------------|--|-----------------------------|---|---------------------|
| (a) | (b) | (c) | (d) | (e) | (f) | (g) | (h) |
| 301 | Organization | \$ 116,309 | \$ 116,309 | | | | |
| 302 | Franchises | 5,446 | 5,446 | | | | |
| 303 | Land and Land Rights | 51,852 | | 51,852 | | | |
| 304 | Structures and Improvements | 1,117,747 | | 1,117,747 | | | |
| 305 | Collecting and Impounding Reservoirs | - | | | | | |
| 306 | Lake, River and Other Intakes | - | | | | | |
| 307 | Wells and Springs | 520,949 | | 520,949 | | | |
| 308+ | Infiltration Galleries and Tunnels | - | | | | | |
| 309 | Supply Mains | - | | | | | |
| 310 | Power Generation Equipment | - | | | | | |
| 311 | Pumping Equipment | 710,231 | | 710,231 | 200,293 | | |
| 320 | Water Treatment Equipment | 200,293 | | | | | |
| 330 | Distribution Reservoirs and Standpipes | 484,203 | | | | 484,203 | |
| 331 | Transmission and Distribution Mains | 2,479,935 | | | | 2,479,935 | |
| 333 | Services | 670,402 | | | | 670,402 | |
| 334 | Meters and Meter Installations | 529,180 | | | | 529,180 | |
| 335 | Hydrants | 140,707 | | | | 140,707 | |
| 336 | Backflow Prevention Devices | - | | | | | |
| 339 | Other Plant Miscellaneous Equipment | - | | | | | |
| 340 | Office Furniture and Equipment | 159,737 | | | | | 159,737 |
| 341 | Transportation Equipment | 507,892 | | | | | 507,892 |
| 342 | Stores Equipment | - | | | | | |
| 343 | Tools, Shop and Garage Equipment | 290,720 | | | | | 290,720 |
| 344 | Laboratory Equipment | 7,247 | | | | | 7,247 |
| 345 | Power Operated Equipment | - | | | | | |
| 346 | Communication Equipment | 89,833 | | | | | 89,833 |
| 347 | Miscellaneous Equipment | - | | | | | |
| 348 | Other Tangible Plant | (1,035,101) | | | | | (1,035,101) |
| TOTAL WATER PLANT | | \$ 7,047,582 | \$ 121,755 | \$ 2,400,779 | \$ 200,293 | \$ 4,304,427 | \$ 20,328 |

W-4(b)
GROUP _____

UTILITY NAME: UTILITIES, INC. OF FLORIDA

| |
|-----------------------------|
| YEAR OF REPORT 31-Dec-02 |
|-----------------------------|

SYSTEM NAME / COUNTY : Total Water

BASIS FOR WATER DEPRECIATION CHARGES

| ACCT. NO. (a) | ACCOUNT NAME (b) | AVERAGE SERVICE LIFE IN YEARS (c) | AVERAGE NET SALVAGE IN PERCENT (d) | DEPRECIATION RATE APPLIED IN PERCENT (100% - d) / c (e) |
|---|--|--------------------------------------|---------------------------------------|--|
| 304 | Structures and Improvements | | | 3.03% |
| 305 | Collecting and Impounding Reservoirs | | | |
| 306 | Lake, River and Other Intakes | | | |
| 307 | Wells and Springs | | | 3.33% |
| 308 | Infiltration Galleries and Tunnels | | | |
| 309 | Supply Mains | | | |
| 310 | Power Generation Equipment | | | |
| 311 | Pumping Equipment | | | 5.00% |
| 320 | Water Treatment Equipment | | | 4.55% |
| 330 | Distribution Reservoirs and Standpipes | | | 2.70% |
| 331 | Transmission and Distribution Mains | | | 2.33% |
| 333 | Services | | | 2.50% |
| 334 | Meters and Meter Installations | | | 5.00% |
| 335 | Hydrants | | | 2.22% |
| 336 | Backflow Prevention Devices | | | |
| 339 | Other Plant Miscellaneous Equipment | | | |
| 340 | Office Furniture and Equipment | | | 6.67% |
| 341 | Transportation Equipment | | | |
| 342 | Stores Equipment | | | 6.25% |
| 343 | Tools, Shop and Garage Equipment | | | 6.25% |
| 344 | Laboratory Equipment | | | 6.67% |
| 345 | Power Operated Equipment | | | |
| 346 | Communication Equipment | | | 10.00% |
| 347 | Miscellaneous Equipment | | | 6.67% |
| 348 | Other Tangible Plant | | | 3.00% |
| Water Plant Composite Depreciation Rate * | | | | |

* If depreciation rates prescribed by this Commission are on a total composite basis, entries should be made on this line only.

YEAR OF REPORT
31-Dec-02

UTILITY NAME: UTILITIES, INC. OF FLORIDA

SYSTEM NAME / COUNTY / Total Water

| ACCT. NO. (a) | ACCOUNT NAME (b) | BALANCE AT BEGINNING OF YEAR (c) | ACCRUALS (d) | OTHER CREDITS * (e) | TOTAL CREDITS (d + e) (f) |
|--------------------------------------|--|----------------------------------|--------------|---------------------|---------------------------|
| 304 | Structures and Improvements | \$ 180,308 | \$ 10,876 | \$ 18,471 | \$ 29,347 |
| 305 | Collecting and Impounding Reservoirs | - | - | - | - |
| 306 | Lake, River and Other Intakes | - | - | - | - |
| 307 | Wells and Springs | 157,064 | 16,022 | 15,175 | 31,197 |
| 308 | Infiltration Galleries and Tunnels | - | - | - | - |
| 309 | Supply Mains | - | - | - | - |
| 310 | Power Generation Equipment | - | - | - | - |
| 311 | Pumping Equipment | 244,140 | 33,149 | 5,064 | 38,213 |
| 320 | Water Treatment Equipment | 61,377 | 8,680 | 7,094 | 15,774 |
| 330 | Distribution Reservoirs and Standpipes | 49,297 | 12,132 | 8,949 | 21,081 |
| 331 | Transmission and Distribution Mains | 635,431 | 51,142 | 65,593 | 116,735 |
| 333 | Services | 148,229 | 14,355 | 10,052 | 24,407 |
| 334 | Meters and Meter Installations | 237,944 | 24,484 | 53,808 | 78,292 |
| 335 | Hydrants | 35,832 | 2,986 | - | 2,986 |
| 336 | Backflow Prevention Devices | - | - | - | - |
| 339 | Other Plant Miscellaneous Equipment | - | - | - | - |
| 340 | Office Furniture and Equipment | 75,034 | 5,038 | 2,863 | 7,901 |
| 341 | Transportation Equipment | 347,136 | 37,331 | 17,018 | 54,349 |
| 342 | Stores Equipment | - | - | - | - |
| 343 | Tools, Shop and Garage Equipment | 97,828 | 8,507 | 33,125 | 41,632 |
| 344 | Laboratory Equipment | 3,307 | 331 | 132 | 463 |
| 345 | Power Operated Equipment | - | - | - | - |
| 346 | Communication Equipment | 35,348 | 3,068 | 5,875 | 8,943 |
| 347 | Miscellaneous Equipment | - | - | - | - |
| 348 | Other Tangible Plant | (5,661) | 2,795 | (42,991) | (40,196) |
| TOTAL WATER ACCUMULATED DEPRECIATION | | \$ 2,302,614 | \$ 230,896 | \$ 200,228 | \$ 431,124 |

* Specify nature of transaction OTHER CREDITS column (E) * are due to allocation of UJIF plant

Use () to denote reversal entries.

W-6(a)
GROUP _____

YEAR OF REPORT
31-Dec-02

UTILITY NAME: UTILITIES, INC. OF FLORIDA

SYSTEM NAME / COUNTY : Total Water

ANALYSIS OF ENTRIES IN WATER ACCUMULATED DEPRECIATION (CONT'D)

| ACCT. NO. | ACCOUNT NAME | PLANT RETIRED | SALVAGE AND INSURANCE | COST OF REMOVAL AND OTHER CHARGES | TOTAL CHARGES | BALANCE AT END OF YEAR |
|--------------------------------------|--|---------------|-----------------------|-----------------------------------|---------------|------------------------|
| (a) | (b) | (g) | (h) | (i) | (j) | (k) |
| 304 | Structures and Improvements | \$ - | \$ - | \$ - | \$ - | \$ 209,655 |
| 305 | Collecting and Impounding Reservoirs | - | - | - | - | - |
| 306 | Lake, River and Other Intakes | - | - | - | - | - |
| 307 | Wells and Springs | - | - | - | - | 188,261 |
| 308 | Infiltration Galleries and Tunnels | - | - | - | - | - |
| 309 | Supply Mains | - | - | - | - | - |
| 310 | Power Generation Equipment | - | - | - | - | - |
| 311 | Pumping Equipment | 10,048 | - | - | 10,048 | 272,305 |
| 320 | Water Treatment Equipment | 2,630 | - | - | 2,630 | 74,521 |
| 330 | Distribution Reservoirs and Standpipes | 1,124 | - | - | 1,124 | 69,254 |
| 331 | Transmission and Distribution Mains | 8,413 | - | - | 8,413 | 743,753 |
| 333 | Services | 5,101 | - | - | 5,101 | 167,535 |
| 334 | Meters and Meter Installations | - | - | - | - | 316,236 |
| 335 | Hydrants | 1,800 | - | - | 1,800 | 37,018 |
| 336 | Backflow Prevention Devices | - | - | - | - | - |
| 339 | Other Plant Miscellaneous Equipment | - | - | - | - | - |
| 340 | Office Furniture and Equipment | 702 | - | - | 702 | 82,233 |
| 341 | Transportation Equipment | - | - | - | - | 401,485 |
| 342 | Stores Equipment | - | - | - | - | - |
| 343 | Tools, Shop and Garage Equipment | - | - | - | - | 139,460 |
| 344 | Laboratory Equipment | - | - | - | - | 3,770 |
| 345 | Power Operated Equipment | - | - | - | - | - |
| 346 | Communication Equipment | - | - | - | - | 44,291 |
| 347 | Miscellaneous Equipment | - | - | - | - | - |
| 348 | Other Tangible Plant | - | - | - | - | (45,857) |
| TOTAL WATER ACCUMULATED DEPRECIATION | | \$ 29,818 | \$ - | \$ - | \$ 29,818 | \$ 2,703,920 |

W-6(b)
GROUP _____

UTILITY NAME: UTILITIES, INC. OF FLORIDA

| |
|------------------------------------|
| YEAR OF REPORT 31-Dec-02 |
|------------------------------------|

SYSTEM NAME / COUNTY : Total Water

CONTRIBUTIONS IN AID OF CONSTRUCTION
ACCOUNT 271

| DESCRIPTION (a) | REFERENCE (b) | WATER (c) |
|---|------------------|--------------|
| Balance first of year | | \$ 1,521,694 |
| Add credits during year: | | |
| Contributions received from Capacity, Main Extension and Customer Connection Charges | W-8(a) | \$ 10,975 |
| Contributions received from Developer or Contractor Agreements in cash or property | W-8(b) | - |
| ACQ OF WIS BAR & BUENA VISTA | | 12,627 |
| Total Credits | | \$ 23,602 |
| Less debits charged during the year (All debits charged during the year must be explained below) | | \$ - |
| Total Contributions In Aid of Construction | | \$ 1,545,296 |

If any prepaid CIAC has been collected, provide a supporting schedule showing how the amount is determined.

Explain all debits charged to Account 271 during the year below:

UTILITY NAME: UTILITIES, INC. OF FLORIDA

| |
|---|
| YEAR OF REPORT 31-Dec-02 |
|---|

SYSTEM NAME / COUNTY : Total Water

WATER CIAC SCHEDULE "A"

ADDITIONS TO CONTRIBUTIONS IN AID OF CONSTRUCTION RECEIVED FROM CAPACITY,
 MAIN EXTENSION AND CUSTOMER CONNECTION CHARGES RECEIVED DURING THE YEAR

| DESCRIPTION OF CHARGE (a) | NUMBER OF CONNECTIONS (b) | CHARGE PER CONNECTION (c) | AMOUNT (d) |
|---------------------------------|------------------------------|------------------------------|---------------|
| Connection Fees - Marion County | 13 | \$ 200 | \$ 2,600 |
| Marion County | 13 | 150 | 1,950 |
| Orange County | 1 | 200 | 200 |
| Orange County | 1 | 150 | 150 |
| Pasco County | 3 | 1,000 | 3,000 |
| Pasco County | 1 | 125 | 125 |
| Pinellas County | | 682 | 0 |
| Seminole County | 7 | 200 | 1,400 |
| Seminole County | 10 | 150 | 1,500 |
| Seminole County | 1 | 50 | 50 |
| Total Credits | | | \$ 10,975 |

**ACCUMULATED AMORTIZATION OF WATER
 CONTRIBUTIONS IN AID OF CONSTRUCTION**

| DESCRIPTION (a) | WATER (b) |
|-------------------------------------|--------------|
| Balance first of year | \$ 765,814 |
| Debits during the year: | |
| Accruals charged to Account 272 | \$ 48,161 |
| Other debits (specify) : | |
| ACQ OF WIS BAR & BUENA VISTA | 8,165 |
| Total debits | \$ 56,326 |
| Credits during the year (specify) : | |
| | \$ - |
| Total credits | \$ - |
| Balance end of year | \$ 822,140 |

UTILITY NAME: UTILITIES, INC. OF FLORIDA

YEAR OF REPORT
31-Dec-02

SYSTEM NAME / COUNTY : Total Water

WATER CIAC SCHEDULE "B"
ADDITIONS TO CONTRIBUTIONS IN AID OF CONSTRUCTION
RECEIVED FROM ALL DEVELOPERS OR CONTRACTORS AGREEMENTS
WHICH CASH OR PROPERTY WAS RECEIVED DURING THE YEAR

| DESCRIPTION (a) | INDICATE CASH OR PROPERTY (b) | AMOUNT (c) |
|--------------------|--|---------------|
| NONE | | \$ _____ |
| _____ | _____ | _____ |
| _____ | _____ | _____ |
| _____ | _____ | _____ |
| _____ | _____ | _____ |
| _____ | _____ | _____ |
| _____ | _____ | _____ |
| _____ | _____ | _____ |
| _____ | _____ | _____ |
| _____ | _____ | _____ |
| _____ | _____ | _____ |
| _____ | _____ | _____ |
| _____ | _____ | _____ |
| _____ | _____ | _____ |
| _____ | _____ | _____ |
| _____ | _____ | _____ |
| _____ | _____ | _____ |
| _____ | _____ | _____ |
| _____ | _____ | _____ |
| Total Credits | | \$ _____ - |

UTILITY NAME: UTILITIES, INC. OF FLORIDA

YEAR OF REPORT
31-Dec-02

SYSTEM NAME / COUNTY : Total Water

WATER OPERATING REVENUE

| ACCT. NO. (a) | DESCRIPTION (b) | BEGINNING YEAR NO. CUSTOMERS * (c) | YEAR END NUMBER OF CUSTOMERS (d) | AMOUNT (e) |
|--------------------------------|---|------------------------------------|----------------------------------|--------------|
| 460 | Water Sales: Unmetered Water Revenue | | | \$ |
| 461.1 | Metered Water Revenue: Sales to Residential Customers | 6,850 | 6,890 | 1,304,220 |
| 461.2 | Sales to Commercial Customers | | | |
| 461.3 | Sales to Industrial Customers | | | |
| 461.4 | Sales to Public Authorities | | | |
| 461.5 | Sales Multiple Family Dwellings | | | |
| Total Metered Sales | | 6,850 | 6,890 | \$ 1,304,220 |
| 462.1 | Fire Protection Revenue: Public Fire Protection | | | |
| 462.2 | Private Fire Protection | | | |
| Total Fire Protection Revenue | | | | \$ |
| 464 | Other Sales To Public Authorities | | | |
| 465 | Sales To Irrigation Customers | | | |
| 466 | Sales For Resale | | | |
| 467 | Interdepartmental Sales | | | |
| Total Water Sales | | 6,850 | 6,890 | \$ 1,304,220 |
| 469 | Other Water Revenues: Guaranteed Revenues (Including Allowance for Funds Prudently Invested or AFPI) | | | \$ |
| 470 | Forfeited Discounts | | | |
| 471 | Miscellaneous Service Revenues | | | 23,155 |
| 472 | Rents From Water Property | | | |
| 473 | Interdepartmental Rents | | | |
| 474 | Other Water Revenues | | | |
| Total Other Water Revenues | | | | \$ 23,155 |
| Total Water Operating Revenues | | | | \$ 1,327,375 |

* Customer is defined by Rule 25-30.210(1), Florida Administrative Code.

UTILITY NAME: UTILITIES, INC. OF FLORIDA

YEAR OF REPORT
31-Dec-02

SYSTEM NAME / COUNTY : Total Water

| WATER UTILITY EXPENSE ACCOUNTS | | | | |
|--------------------------------|--|--------------|--|---|
| ACCT. NO. | ACCOUNT NAME | CURRENT YEAR | .1 SOURCE OF SUPPLY AND EXPENSES - OPERATIONS | .2 SOURCE OF SUPPLY AND EXPENSES - MAINTENANCE |
| (a) | (b) | (c) | (d) | (e) |
| 601 | Salaries and Wages - Employees | \$ 221,571 | \$ 48,746 | \$ 13,294 |
| 603 | Salaries and Wages - Officers, Directors and Majority Stockholders | | | |
| 604 | Employee Pensions and Benefits | 67,410 | 14,830 | 4,045 |
| 610 | Purchased Water | 63,198 | 63,198 | |
| 615 | Purchased Power | 62,699 | 62,699 | |
| 616 | Fuel for Power Purchased | - | | |
| 618 | Chemicals | 13,943 | 3,503 | |
| 620 | Materials and Supplies | 223,224 | 89,290 | 22,323 |
| 631 | Contractual Services-Engineering | - | | |
| 632 | Contractual Services - Accounting | 7,517 | | |
| 633 | Contractual Services - Legal | 23,660 | | |
| 634 | Contractual Services - Mgt. Fees | - | | |
| 635 | Contractual Services - Testing | - | | |
| 636 | Contractual Services - Other | 12,470 | | |
| 641 | Rental of Building/Real Property | - | | |
| 642 | Rental of Equipment | - | | |
| 650 | Transportation Expenses | 34,466 | 7,583 | 2,067 |
| 656 | Insurance - Vehicle | - | | |
| 657 | Insurance - General Liability | - | | |
| 658 | Insurance - Workman's Comp. | - | | |
| 659 | Insurance - Other | 34,367 | 7,561 | 2,062 |
| 660 | Advertising Expense | - | | |
| 666 | Regulatory Commission Expenses - Amortization of Rate Case Expense | - | | |
| 667 | Regulatory Commission Exp.-Other | - | | |
| 668 | Water Resource Conservation Exp. | - | | |
| 670 | Bad Debt Expense | 16,416 | | |
| 675 | Miscellaneous Expenses | 100,225 | | |
| Total Water Utility Expenses | | \$ 881,166 | \$ 297,410 | \$ 43,791 |

UTILITY NAME:

UTILITIES, INC. OF FLORIDA

| |
|---|
| YEAR OF REPORT 31-Dec-02 |
|---|

SYSTEM NAME / COUNTY :

Total Water

| WATER EXPENSE ACCOUNT MATRIX | | | | | |
|---|--|---|--|--|--|
| .3 WATER TREATMENT EXPENSES - OPERATIONS (f) | .4 WATER TREATMENT EXPENSES - MAINTENANCE (g) | .5 TRANSMISSION & DISTRIBUTION EXPENSES - OPERATIONS (h) | .6 TRANSMISSION & DISTRIBUTION EXPENSES - MAINTENANCE (i) | .7 CUSTOMER ACCOUNTS EXPENSE (j) | .8 ADMIN. & GENERAL EXPENSES (k) |
| \$ 48,746 | \$ 13,294 | \$ 77,550 | \$ 19,938 | \$ | \$ |
| 14,830 | 4,045 | 23,594 | 6,066 | | |
| 10,440 | | 93,753 | 17,858 | | 7,517 |
| | | | | | 23,660 |
| | | | | 6,234 | 6,236 |
| 7,583 | 2,067 | 12,064 | 3,102 | | |
| 7,561 | 2,062 | 12,029 | 3,092 | | |
| | | | | 16,416 | |
| | | | | 50,112 | 50,113 |
| \$ 89,160 | \$ 21,468 | \$ 218,990 | \$ 50,056 | \$ 72,762 | \$ 87,526 |

UTILITY NAME: UTILITIES, INC. OF FLORIDA

| |
|-----------------------------|
| YEAR OF REPORT 31-Dec-02 |
|-----------------------------|

SYSTEM NAME / COUNTY : Marion County

SCHEDULE OF YEAR END WATER RATE BASE

| ACCT. NO. (a) | ACCOUNT NAME (b) | REFERENCE PAGE (c) | WATER UTILITY (d) |
|--|---|--------------------|-------------------|
| 101 | Utility Plant In Service | W-4(b) | \$ 710,215 |
| | Less: | | |
| | Nonused and Useful Plant (1) | | |
| 108 | Accumulated Depreciation | W-6(b) | 325,631 |
| 110 | Accumulated Amortization | | |
| 271 | Contributions In Aid of Construction | W-7 | 143,464 |
| 252 | Advances for Construction | | |
| Subtotal | | | \$ 241,120 |
| 272 | Add: Accumulated Amortization of Contributions in Aid of Construction | W-8(a) | \$ 50,239 |
| Subtotal | | | \$ 291,359 |
| | Plus or Minus: | | |
| 114 | Acquisition Adjustments (2) | F-7 | - |
| 115 | Accumulated Amortization of Acquisition Adjustments (2) | F-7 | - |
| | Working Capital Allowance (3) | | 11,107 |
| | Other (Specify): | | |
| WATER RATE BASE | | | \$ 302,466 |
| WATER OPERATING INCOME | | W-3 | \$ 23,248 |
| ORN (Water Operating Income / Water Rate Base) | | | <u>7.69%</u> |

NOTES : (1) Estimate based on the methodology used in the last rate proceeding.

(2) Include only those Acquisition Adjustments that have been approved by the Commission.

(3) Calculation consistent with last rate proceeding.

In absence of a rate proceeding, Class A utilities will use the Balance Sheet Method and Class B Utilities will use the One-eighth Operating and Maintenance Expense Method.

UTILITY NAME:

UTILITIES, INC. OF FLORIDA

| |
|-------------------------------------|
| <p>YEAR OF REPORT 31-Dec-02</p> |
|-------------------------------------|

SYSTEM NAME / COUNTY : Marion County

WATER OPERATING STATEMENT

| ACCT. NO. (a) | ACCOUNT NAME (b) | REFERENCE PAGE (c) | CURRENT YEAR (d) |
|---------------|--|--------------------|------------------|
| | UTILITY OPERATING INCOME | | |
| 400 | Operating Revenues | W-9 | \$ 149,560 |
| 469 | Less: Guaranteed Revenue and AFPI | W-9 | |
| | Net Operating Revenues | | \$ _____ |
| 401 | Operating Expenses | W-10(a) | \$ 88,852 |
| 403 | Depreciation Expense | W-6(a) | 21,131 |
| | Less: Amortization of CIAC | W-8(a) | (4,102) |
| | Net Depreciation Expense | | \$ 17,029 |
| 406 | Amortization of Utility Plant Acquisition Adjustment | F-7 | - |
| 407 | Amortization Expense (Other than CIAC) | F-8 | - |
| 408.10 | Taxes Other Than Income Utility Regulatory Assessment Fee | | 6,549 |
| 408.11 | Property Taxes | | 5,488 |
| 408.12 | Payroll Taxes | | 2,129 |
| 408.13 | Other Taxes and Licenses | | - |
| 408 | Total Taxes Other Than Income | | \$ 14,166 |
| 409.1 | Income Taxes | | 34,660 |
| 410.10 | Deferred Federal Income Taxes | | (27,416) |
| 410.11 | Deferred State Income Taxes | | (811) |
| 411.10 | Provision for Deferred Income Taxes - Credit | | |
| 412.10 | Investment Tax Credits Deferred to Future Periods | | |
| 412.11 | Investment Tax Credits Restored to Operating Income | | (168) |
| | Utility Operating Expenses | | \$ 126,312 |
| | Utility Operating Income | | \$ 23,248 |
| 469 | Add Back: Guaranteed Revenue (and AFPI) | W-9 | \$ _____ |
| 413 | Income From Utility Plant Leased to Others | | _____ |
| 414 | Gains (losses) From Disposition of Utility Property | | _____ |
| 420 | Allowance for Funds Used During Construction | | 1,405 |
| | Total Utility Operating Income | | \$ 24,653 |

YEAR OF REPORT
31-Dec-02

UTILITY NAME: UTILITIES, INC. OF FLORIDA

SYSTEM NAME / COUNTY Marion County

WATER UTILITY PLANT ACCOUNTS

| ACCT. NO. (a) | ACCOUNT NAME (b) | PREVIOUS YEAR (c) | ADDITIONS (d) | RETIREMENTS (e) | CURRENT YEAR (f) |
|-------------------|--|-------------------|---------------|-----------------|------------------|
| 301 | Organization | \$ 2,895 | \$ - | \$ - | \$ 2,895 |
| 302 | Franchises | - | - | - | - |
| 303 | Land and Land Rights | 12,615 | - | - | 12,615 |
| 304 | Structures and Improvements | 68,668 | - | - | 68,668 |
| 305 | Collecting and Impounding Reservoirs | - | - | - | - |
| 306 | Lake, River and Other Intakes | - | - | - | - |
| 307 | Wells and Springs | 23,763 | 10,081 | - | 33,844 |
| 308 | Infiltration Galleries and Tunnels | - | - | - | - |
| 309 | Supply Mains | - | - | - | - |
| 310 | Power Generation Equipment | - | - | - | - |
| 311 | Pumping Equipment | 62,870 | 19,988 | 3,847 | 79,011 |
| 320 | Water Treatment Equipment | 13,506 | 2,688 | 2,081 | 14,113 |
| 330 | Distribution Reservoirs and Standpipes | 91,781 | 811 | - | 92,592 |
| 331 | Transmission and Distribution Mains | 211,746 | 7,142 | 3,414 | 215,474 |
| 333 | Services | 86,858 | 7,951 | 1,275 | 93,534 |
| 334 | Meters and Meter Installations | 26,167 | 2,577 | - | 28,744 |
| 335 | Hydrants | 19,006 | - | - | 19,006 |
| 336 | Backflow Prevention Devices | - | - | - | - |
| 339 | Other Plant Miscellaneous Equipment | - | - | - | - |
| 340 | Office Furniture and Equipment | 645 | (49) | - | 596 |
| 341 | Transportation Equipment | 29,593 | 120 | - | 29,713 |
| 342 | Stores Equipment | - | - | - | - |
| 343 | Tools, Shop and Garage Equipment | 2,452 | 135 | - | 2,587 |
| 344 | Laboratory Equipment | 1,282 | - | - | 1,282 |
| 345 | Power Operated Equipment | - | - | - | - |
| 346 | Communication Equipment | - | - | - | - |
| 347 | Miscellaneous Equipment | - | - | - | - |
| 348 | Other Tangible Plant | 13,520 | 2,021 | - | 15,541 |
| TOTAL WATER PLANT | | \$ 667,367 | \$ 53,465 | \$ 10,617 | \$ 710,215 |

NOTE: Any adjustments made to reclassify property from one account to another must be footnoted.

W-4(a)

GROUP _____

UTILITY NAME: UTILITIES, INC. OF FLORIDA

SYSTEM NAME / COUNTY Marion County

WATER UTILITY PLANT MATRIX

| ACCT. NO. | ACCOUNT NAME | CURRENT YEAR | .1 INTANGIBLE PLANT | .2 SOURCE OF SUPPLY AND PUMPING PLANT | .3 WATER TREATMENT PLANT | .4 TRANSMISSION AND DISTRIBUTION PLANT | .5 GENERAL PLANT |
|-------------------|--|--------------|------------------------|--|-----------------------------|---|---------------------|
| (a) | (b) | (c) | (d) | (e) | (f) | (g) | (h) |
| 301 | Organization | 2,895 | 2,895 | | | | |
| 302 | Franchises | - | - | | | | |
| 303 | Land and Land Rights | 12,615 | | 12,615 | | | |
| 304 | Structures and Improvements | 68,668 | | 68,668 | | | |
| 305 | Collecting and Impounding Reservoirs | - | | | | | |
| 306 | Lake, River and Other Intakes | - | | | | | |
| 307 | Wells and Springs | 33,844 | | 33,844 | | | |
| 308 | Infiltration Galleries and Tunnels | - | | | | | |
| 309 | Supply Mains | - | | | | | |
| 310 | Power Generation Equipment | - | | | | | |
| 311 | Pumping Equipment | 79,011 | | 79,011 | | | |
| 320 | Water Treatment Equipment | 14,113 | | | 14,113 | | |
| 330 | Distribution Reservoirs and Standpipes | 92,592 | | | | 92,592 | |
| 331 | Transmission and Distribution Mains | 215,474 | | | | 215,474 | |
| 333 | Services | 93,534 | | | | 93,534 | |
| 334 | Meters and Meter Installations | 28,744 | | | | 28,744 | |
| 335 | Hydrants | 19,006 | | | | 19,006 | |
| 336 | Backflow Prevention Devices | - | | | | | |
| 339 | Other Plant Miscellaneous Equipment | - | | | | | 596 |
| 340 | Office Furniture and Equipment | 596 | | | | | 29,713 |
| 341 | Transportation Equipment | 29,713 | | | | | |
| 342 | Stores Equipment | - | | | | | |
| 343 | Tools, Shop and Garage Equipment | 2,587 | | | | | 2,587 |
| 344 | Laboratory Equipment | 1,282 | | | | | 1,282 |
| 345 | Power Operated Equipment | - | | | | | |
| 346 | Communication Equipment | - | | | | | |
| 347 | Miscellaneous Equipment | - | | | | | |
| 348 | Other Tangible Plant | 15,541 | | | | | 15,541 |
| TOTAL WATER PLANT | | \$ 710,215 | \$ 2,895 | \$ 194,138 | \$ 14,113 | \$ 449,350 | \$ 49,719 |

UTILITY NAME: UTILITIES, INC. OF FLORIDA

| |
|-----------------------------|
| YEAR OF REPORT 31-Dec-02 |
|-----------------------------|

SYSTEM NAME / COUNTY : Marion County

BASIS FOR WATER DEPRECIATION CHARGES

| ACCT. NO. (a) | ACCOUNT NAME (b) | AVERAGE SERVICE LIFE IN YEARS (c) | AVERAGE NET SALVAGE IN PERCENT (d) | DEPRECIATION RATE APPLIED IN PERCENT (100% - d) / c (e) |
|---|--|--------------------------------------|---------------------------------------|--|
| 304 | Structures and Improvements | | | 3.03% |
| 305 | Collecting and Impounding Reservoirs | | | |
| 306 | Lake, River and Other Intakes | | | |
| 307 | Wells and Springs | | | 3.33% |
| 308 | Infiltration Galleries and Tunnels | | | |
| 309 | Supply Mains | | | |
| 310 | Power Generation Equipment | | | |
| 311 | Pumping Equipment | | | 5.00% |
| 320 | Water Treatment Equipment | | | 4.55% |
| 330 | Distribution Reservoirs and Standpipes | | | 2.70% |
| 331 | Transmission and Distribution Mains | | | 2.33% |
| 333 | Services | | | 2.50% |
| 334 | Meters and Meter Installations | | | 5.00% |
| 335 | Hydrants | | | 2.22% |
| 336 | Backflow Prevention Devices | | | |
| 339 | Other Plant Miscellaneous Equipment | | | |
| 340 | Office Furniture and Equipment | | | 6.67% |
| 341 | Transportation Equipment | | | |
| 342 | Stores Equipment | | | 6.25% |
| 343 | Tools, Shop and Garage Equipment | | | 6.25% |
| 344 | Laboratory Equipment | | | 6.67% |
| 345 | Power Operated Equipment | | | |
| 346 | Communication Equipment | | | 10.00% |
| 347 | Miscellaneous Equipment | | | 6.67% |
| 348 | Other Tangible Plant | | | 3.00% |
| Water Plant Composite Depreciation Rate * | | | | |

* If depreciation rates prescribed by this Commission are on a total composite basis, entries should be made on this line only.

YEAR OF REPORT
31-Dec-02

UTILITY NAME: UTILITIES, INC. OF FLORIDA

SYSTEM NAME / COUNTY : Marion County

ANALYSIS OF ENTRIES IN WATER ACCUMULATED DEPRECIATION

| ACCT. NO. (a) | ACCOUNT NAME (b) | BALANCE AT BEGINNING OF YEAR (c) | ACCRUALS (d) | OTHER CREDITS * (e) | TOTAL CREDITS (d + e) (f) |
|--------------------------------------|--|----------------------------------|--------------|---------------------|---------------------------|
| 304 | Structures and Improvements | \$ 38,966 | \$ 2,081 | \$ - | \$ 2,081 |
| 305 | Collecting and Impounding Reservoirs | - | - | - | - |
| 306 | Lake, River and Other Intakes | - | - | - | - |
| 307 | Wells and Springs | 14,684 | 791 | - | 791 |
| 308 | Infiltration Galleries and Tunnels | - | - | - | - |
| 309 | Supply Mains | - | - | - | - |
| 310 | Power Generation Equipment | - | - | - | - |
| 311 | Pumping Equipment | 35,666 | 3,143 | - | 3,143 |
| 320 | Water Treatment Equipment | 8,539 | 620 | - | 620 |
| 330 | Distribution Reservoirs and Standpipes | 30,562 | 2,480 | - | 2,480 |
| 331 | Transmission and Distribution Mains | 103,466 | 4,965 | - | 4,965 |
| 333 | Services | 25,336 | 2,201 | - | 2,201 |
| 334 | Meters and Meter Installations | 13,577 | 1,342 | - | 1,342 |
| 335 | Hydrants | 10,219 | 422 | - | 422 |
| 336 | Backflow Prevention Devices | - | - | - | - |
| 339 | Other Plant Miscellaneous Equipment | - | - | - | - |
| 340 | Office Furniture and Equipment | 617 | 288 | (337) | (49) |
| 341 | Transportation Equipment | 20,079 | 2,184 | 1,225 | 3,409 |
| 342 | Stores Equipment | - | - | - | - |
| 343 | Tools, Shop and Garage Equipment | 1,223 | 209 | (65) | 144 |
| 344 | Laboratory Equipment | 149 | 87 | - | 87 |
| 345 | Power Operated Equipment | - | - | - | - |
| 346 | Communication Equipment | - | - | - | - |
| 347 | Miscellaneous Equipment | - | - | - | - |
| 348 | Other Tangible Plant | 9,753 | 318 | 1,458 | 1,776 |
| TOTAL WATER ACCUMULATED DEPRECIATION | | \$ 312,836 | \$ 21,131 | \$ 2,281 | \$ 23,412 |

* Specify nature of transaction
Use () to denote reversal entries.

OTHER CREDITS column (E) * are due to allocation of UIF plant

W-6(a)

GROUP _____

UTILITY NAME: UTILITIES, INC. OF FLORIDA

SYSTEM NAME / COUNTY: Marion County

ANALYSIS OF ENTRIES IN WATER ACCUMULATED DEPRECIATION (CONT'D)

| ACCT. NO. | ACCOUNT NAME | PLANT RETIRED | SALVAGE AND INSURANCE | COST OF REMOVAL AND OTHER CHARGES | TOTAL CHARGES | BALANCE AT END OF YEAR |
|--------------------------------------|--|---------------|-----------------------|-----------------------------------|---------------|------------------------|
| (a) | (b) | (g) | (h) | (i) | (j) | (k) |
| 304 | Structures and Improvements | - | \$ | \$ | \$ | \$ 41,047 |
| 305 | Collecting and Impounding Reservoirs | - | | | | |
| 306 | Lake, River and Other Intakes | - | | | | 15,475 |
| 307 | Wells and Springs | - | | | | |
| 308 | Infiltration Galleries and Tunnels | - | | | | |
| 309 | Supply Mains | - | | | | |
| 310 | Power Generation Equipment | - | | | | |
| 311 | Pumping Equipment | 3,847 | | | 3,847 | 34,962 |
| 320 | Water Treatment Equipment | 2,081 | | | 2,081 | 7,078 |
| 330 | Distribution Reservoirs and Standpipes | - | | | | 33,042 |
| 331 | Transmission and Distribution Mains | 3,414 | | | 3,414 | 105,017 |
| 333 | Services | 1,275 | | | 1,275 | 26,262 |
| 334 | Meters and Meter Installations | - | | | | 14,919 |
| 335 | Hydrants | - | | | | 10,641 |
| 336 | Backflow Prevention Devices | - | | | | |
| 339 | Other Plant Miscellaneous Equipment | - | | | | |
| 340 | Office Furniture and Equipment | - | | | | 568 |
| 341 | Transportation Equipment | - | | | | 23,488 |
| 342 | Stores Equipment | - | | | | |
| 343 | Tools, Shop and Garage Equipment | - | | | | 1,367 |
| 344 | Laboratory Equipment | - | | | | 236 |
| 345 | Power Operated Equipment | - | | | | |
| 346 | Communication Equipment | - | | | | |
| 347 | Miscellaneous Equipment | - | | | | |
| 348 | Other Tangible Plant | - | | | | 11,529 |
| TOTAL WATER ACCUMULATED DEPRECIATION | | \$ 10,617 | \$ - | \$ - | \$ 10,617 | \$ 325,631 |

W-6(b)
GROUP

UTILITY NAME: UTILITIES, INC. OF FLORIDA

| |
|---|
| YEAR OF REPORT 31-Dec-02 |
|---|

SYSTEM NAME / COUNTY : Marion County

**CONTRIBUTIONS IN AID OF CONSTRUCTION
ACCOUNT 271**

| DESCRIPTION (a) | REFERENCE (b) | WATER (c) |
|---|------------------|--------------|
| Balance first of year | | \$ 138,914 |
| Add credits during year: | | |
| Contributions received from Capacity, Main Extension and Customer Connection Charges | W-8(a) | \$ 4,550 |
| Contributions received from Developer or Contractor Agreements in cash or property | W-8(b) | _____ |
| Total Credits | | \$ 4,550 |
| Less debits charged during the year (All debits charged during the year must be explained below) | | \$ _____ |
| Total Contributions In Aid of Construction | | \$ 143,464 |

If any prepaid CIAC has been collected, provide a supporting schedule showing how the amount is determined.

Explain all debits charged to Account 271 during the year below:

UTILITY NAME: UTILITIES, INC. OF FLORIDA

YEAR OF REPORT
31-Dec-02

SYSTEM NAME / COUNTY : Marion County

WATER CIAC SCHEDULE "A"

ADDITIONS TO CONTRIBUTIONS IN AID OF CONSTRUCTION RECEIVED FROM CAPACITY,
MAIN EXTENSION AND CUSTOMER CONNECTION CHARGES RECEIVED DURING THE YEAR

| DESCRIPTION OF CHARGE (a) | NUMBER OF CONNECTIONS (b) | CHARGE PER CONNECTION (c) | AMOUNT (d) |
|------------------------------|------------------------------|------------------------------|---------------|
| CONNECTION FEES | 13 | \$ 200 | \$ 2,600 |
| CONNECTION FEES | 13 | 150 | 1,950 |
| | | | |
| | | | |
| | | | |
| | | | |
| | | | |
| | | | |
| | | | |
| Total Credits | | | \$ 4,550 |

ACCUMULATED AMORTIZATION OF WATER CONTRIBUTIONS IN AID OF CONSTRUCTION

| DESCRIPTION (a) | WATER (b) |
|-------------------------------------|--------------|
| Balance first of year | \$ 46,137 |
| Debits during the year: | |
| Accruals charged to Account 272 | \$ 4,102 |
| Other debits (specify) : | |
| | |
| | |
| Total debits | \$ 4,102 |
| Credits during the year (specify) : | |
| | \$ |
| | |
| Total credits | \$ - |
| Balance end of year | \$ 50,239 |

UTILITY NAME: UTILITIES, INC. OF FLORIDA

YEAR OF REPORT
31-Dec-02

SYSTEM NAME / COUNTY : Marion County

WATER CIAC SCHEDULE "B"
ADDITIONS TO CONTRIBUTIONS IN AID OF CONSTRUCTION
RECEIVED FROM ALL DEVELOPERS OR CONTRACTORS AGREEMENTS
WHICH CASH OR PROPERTY WAS RECEIVED DURING THE YEAR

| DESCRIPTION (a) | INDICATE CASH OR PROPERTY (b) | AMOUNT (c) |
|--------------------|--|---------------|
| NONE | | \$ - |
| | | |
| | | |
| | | |
| | | |
| | | |
| | | |
| | | |
| | | |
| | | |
| | | |
| | | |
| | | |
| | | |
| | | |
| | | |
| | | |
| | | |
| | | |
| Total Credits | | \$ - |

UTILITY NAME: UTILITIES, INC. OF FLORIDA

| |
|------------------------------------|
| YEAR OF REPORT 31-Dec-02 |
|------------------------------------|

SYSTEM NAME / COUNTY : Marion County

WATER OPERATING REVENUE

| ACCT. NO. (a) | DESCRIPTION (b) | BEGINNING YEAR NO. CUSTOMERS * (c) | YEAR END NUMBER OF CUSTOMERS (d) | AMOUNT (e) |
|--------------------------------|---|---------------------------------------|-------------------------------------|-------------------|
| 460 | Water Sales: Unmetered Water Revenue | | | \$ |
| 461.1 | Metered Water Revenue: Sales to Residential Customers | <u>565</u> | <u>577</u> | <u>148,099</u> |
| 461.2 | Sales to Commercial Customers | | | |
| 461.3 | Sales to Industrial Customers | | | |
| 461.4 | Sales to Public Authorities | | | |
| 461.5 | Sales Multiple Family Dwellings | | | |
| Total Metered Sales | | <u>565</u> | <u>577</u> | \$ <u>148,099</u> |
| 462.1 | Fire Protection Revenue: Public Fire Protection | | | |
| 462.2 | Private Fire Protection | | | |
| Total Fire Protection Revenue | | | | \$ |
| 464 | Other Sales To Public Authorities | | | |
| 465 | Sales To Irrigation Customers | | | |
| 466 | Sales For Resale | | | |
| 467 | Interdepartmental Sales | | | |
| Total Water Sales | | <u>565</u> | <u>577</u> | \$ <u>148,099</u> |
| 469 | Other Water Revenues: Guaranteed Revenues (Including Allowance for Funds Prudently Invested or AFPI) | | | \$ |
| 470 | Forfeited Discounts | | | |
| 471 | Miscellaneous Service Revenues | | | <u>1,461</u> |
| 472 | Rents From Water Property | | | |
| 473 | Interdepartmental Rents | | | |
| 474 | Other Water Revenues | | | |
| Total Other Water Revenues | | | | \$ <u>1,461</u> |
| Total Water Operating Revenues | | | | \$ <u>149,560</u> |

* Customer is defined by Rule 25-30.210(1), Florida Administrative Code.

Reconciliation of Revenue to
Regulatory Assessment Fee Revenue
Water Operations

UTILITY NAME: UTILITIES, INC OF FLORIDA / MARION COUNTY

| |
|-----------------------------|
| YEAR OF REPORT 31-Dec-02 |
|-----------------------------|

| (A) | (B) | (C) | (D) |
|--|-------------------------------------|--|-----------------------|
| Accounts | Gross Water Revenues per Sch W-9 | Gross Water Revenues per RAF Return | Difference (B)-(C) |
| Gross Revenues: | | | - |
| Unmetered Water Revenues | | | - |
| Total Metered Sales | 149,560 | 149,295 | 265 |
| Total Fire Protection Revenue | | | - |
| Other Sales to Public Authorities | | | - |
| Sales to Irrigation Customers | | | - |
| Sales for Resale | | | - |
| Interdepartmental Sales | | | - |
| Total Other Water Revenue | | | - |
| Total Water Operating Revenue | 149,560 | 149,295 | 265 |
| Less: Expense for Purchased Water from FPSC Regulated Utility | | | - |
| Net Water Operating Revenues | 149,560 | 149,295 | 265 |

UTILITY NAME:

UTILITIES, INC. OF FLORIDA

| |
|---|
| YEAR OF REPORT 31-Dec-02 |
|---|

SYSTEM NAME / COUNTY : Marion County

WATER UTILITY EXPENSE ACCOUNTS

| ACCT. NO. (a) | ACCOUNT NAME (b) | CURRENT YEAR (c) | .1 SOURCE OF SUPPLY AND EXPENSES - OPERATIONS (d) | .2 SOURCE OF SUPPLY AND EXPENSES - MAINTENANCE (e) |
|-------------------------------------|--|---------------------------------------|--|---|
| 601 | Salaries and Wages - Employees | \$ 21,024 | \$ 4,625 | \$ 1,261 |
| 603 | Salaries and Wages - Officers, Directors and Majority Stockholders | | | |
| 604 | Employee Pensions and Benefits | 8,163 | 1,796 | 490 |
| 610 | Purchased Water | | | |
| 615 | Purchased Power | 8,859 | 8,859 | |
| 616 | Fuel for Power Purchased | | | |
| 618 | Chemicals | 1,245 | 1,245 | |
| 620 | Materials and Supplies | 25,467 | 10,187 | 2,547 |
| 631 | Contractual Services-Engineering | | | |
| 632 | Contractual Services - Accounting | 910 | | |
| 633 | Contractual Services - Legal | 2,865 | | |
| 634 | Contractual Services - Mgt. Fees | | | |
| 635 | Contractual Services - Testing | | | |
| 636 | Contractual Services - Other | 1,510 | | |
| 641 | Rental of Building/Real Property | | | |
| 642 | Rental of Equipment | | | |
| 650 | Transportation Expenses | 3,913 | 861 | 235 |
| 656 | Insurance - Vehicle | | | |
| 657 | Insurance - General Liability | | | |
| 658 | Insurance - Workman's Comp. | | | |
| 659 | Insurance - Other | 3,903 | 859 | 234 |
| 660 | Advertising Expense | | | |
| 666 | Regulatory Commission Expenses - Amortization of Rate Case Expense | - | | |
| 667 | Regulatory Commission Exp.-Other | | | |
| 668 | Water Resource Conservation Exp. | | | |
| 670 | Bad Debt Expense | 934 | | |
| 675 | Miscellaneous Expenses | 10,059 | | |
| Total Water Utility Expenses | | \$ 88,852 | \$ 28,432 | \$ 4,767 |

UTILITY NAME:

UTILITIES, INC. OF FLORIDA

| |
|------------------------------------|
| YEAR OF REPORT 31-Dec-02 |
|------------------------------------|

SYSTEM NAME / COUNTY :

Marion County

| WATER EXPENSE ACCOUNT MATRIX | | | | | |
|---|--|---|--|--|--|
| .3 WATER TREATMENT EXPENSES - OPERATIONS (f) | .4 WATER TREATMENT EXPENSES - MAINTENANCE (g) | .5 TRANSMISSION & DISTRIBUTION EXPENSES - OPERATIONS (h) | .6 TRANSMISSION & DISTRIBUTION EXPENSES - MAINTENANCE (i) | .7 CUSTOMER ACCOUNTS EXPENSE (j) | .8 ADMIN. & GENERAL EXPENSES (k) |
| \$ 4,625 | \$ 1,261 | \$ 7,358 | \$ 1,891 | \$ | \$ |
| 1,796 | 490 | 2,857 | 734 | | |
| | | | | | |
| | | 10,696 | 2,037 | | |
| | | 0 | | | 910 |
| | | | | | 2,865 |
| | | | | 755 | 755 |
| 861 | 235 | 1,370 | 351 | | |
| 859 | 234 | 1,366 | 351 | | |
| | | | | | |
| | | | | 934 | |
| | | | | 5,029 | 5,030 |
| \$ 8,141 | \$ 2,220 | \$ 23,647 | \$ 5,364 | \$ 6,718 | \$ 9,560 |

UTILITY NAME: UTILITIES, INC. OF FLORIDA

YEAR OF REPORT
31-Dec-02

SYSTEM NAME / COUNTY : GOLDEN HILLS / CROWNWOOD / MARION

PUMPING AND PURCHASED WATER STATISTICS

| MONTH (a) | WATER PURCHASED FOR RESALE (Omit 000's) (b) | FINISHED WATER PUMPED FROM WELLS (Omit 000's) (c) | WATER USED FOR LINE FLUSHING, FIGHTING FIRES, ETC. (d) | TOTAL WATER PUMPED AND PURCHASED (Omit 000's) [(b)+(c)-(d)] (e) | WATER SOLD TO CUSTOMERS (Omit 000's) (f) |
|-------------------|---|--|---|--|--|
| January | | 4,066 | 42 | 4,024 | |
| February | | 4,060 | 30 | 4,030 | 6,484 |
| March | | 5,012 | 33 | 4,979 | |
| April | | 5,609 | 42 | 5,567 | 8,755 |
| May | | 8,150 | 33 | 8,117 | |
| June | | 5,031 | 27 | 5,004 | 10,615 |
| July | | 3,938 | 72 | 3,866 | |
| August | | 3,974 | 68 | 3,906 | 5,610 |
| September | | 4,083 | 45 | 4,038 | |
| October | | 4,294 | 15 | 4,279 | 5,973 |
| November | | 3,951 | 61 | 3,890 | |
| December | | 3,798 | 42 | 3,756 | 5,867 |
| Total for Year | 0 | 55,966 | 510 | 55,456 | 43,304 |

If water is purchased for resale, indicate the following:

Vendor N/A

Point of delivery _____

If water is sold to other water utilities for redistribution, list names of such utilities below:

NOTE: Water is supplied to Crownwood Water System, owned by Utilities, Inc. of Florida. Water sold in Crownwood in 2002 was 3.451 mg. This figure is included in above water sold total.

| List for each source of supply: | CAPACITY OF WELL | GALLONS PER DAY FROM SOURCE | TYPE OF SOURCE |
|---------------------------------|---------------------|-----------------------------------|-------------------|
| Well #1 | 330 gpm | 475,000 | Well |
| Well #2 | 440 gpm | 633,000 | Well |
| _____ | _____ | _____ | _____ |
| _____ | _____ | _____ | _____ |
| _____ | _____ | _____ | _____ |

UTILITY NAME: UTILITIES, INC. OF FLORIDA

YEAR OF REPORT
31-Dec-02

SYSTEM NAME / COUNTY : GOLDEN HILLS / CROWNWOOD / MARION

WATER TREATMENT PLANT INFORMATION
Provide a separate sheet for each water treatment facility

| | | |
|---|---------------------|--------------------------|
| Permitted Capacity of Plant (GPD): | <u>.600 mgd</u> | |
| Location of measurement of capacity (i.e. Wellhead, Storage Tank): | <u>Wellhead</u> | |
| Type of treatment (reverse osmosis, sedimentation, chemical, aerated, etc.): | <u>Chlorination</u> | |
| LIME TREATMENT | | |
| Unit rating (i.e., GPM, pounds per gallon): | <u>N/A</u> | Manufacturer: <u>N/A</u> |
| FILTRATION | | |
| Type and size of area: | | |
| Pressure (in square feet): | <u>N/A</u> | Manufacturer: <u>N/A</u> |
| Gravity (in GPM/square feet): | <u>N/A</u> | Manufacturer: <u>N/A</u> |

UTILITY NAME:

UTILITIES, INC. OF FLORIDA

SYSTEM NAME / COUNTY :

GOLDEN HILLS / CROWNWOOD / MARION
COMBINED

CALCULATION OF THE WATER SYSTEM METER EQUIVALENTS

| METER SIZE (a) | TYPE OF METER (b) | EQUIVALENT FACTOR (c) | NUMBER OF METERS (d) | TOTAL NUMBER OF METER EQUIVALENTS (c x d) (e) |
|--------------------------------------|-----------------------------------|--------------------------|-------------------------|---|
| All Residential | | 1.0 | | |
| 5/8" | Displacement | 1.0 | 115 | 115 |
| 3/4" | Displacement | 1.5 | | |
| 1" | Displacement | 2.5 | 371 | 927.5 |
| 1 1/2" | Displacement or Turbine | 5.0 | 2 | 10 |
| 2" | Displacement, Compound or Turbine | 8.0 | | |
| 3" | Displacement | 15.0 | | |
| 3" | Compound | 16.0 | | |
| 3" | Turbine | 17.5 | | |
| 4" | Displacement or Compound | 25.0 | 1 | 25 |
| 4" | Turbine | 30.0 | | |
| 6" | Displacement or Compound | 50.0 | | |
| 6" | Turbine | 62.5 | | |
| 8" | Compound | 80.0 | | |
| 8" | Turbine | 90.0 | | |
| 10" | Compound | 115.0 | | |
| 10" | Turbine | 145.0 | | |
| 12" | Turbine | 215.0 | | |
| Total Water System Meter Equivalents | | | | <u>1077.5</u> |

CALCULATION OF THE WATER SYSTEM EQUIVALENT RESIDENTIAL CONNECTIONS

Provide a calculation used to determine the value of one water equivalent residential connection (ERC).

Use one of the following methods:

- (a) If actual flow data are available from the preceding 12 months, divide the total annual single family residence (SFR) gallons sold by the average number of single family residence customers for the same period and divide the result by 365 days.
- (b) If no historical flow data are available, use:
 $ERC = (\text{Total SFR gallons sold (Omit 000)} / 365 \text{ days} / 350 \text{ gallons per day})$

ERC Calculation:

$$43.304/365 \text{ days}/350 \text{ gpd} = 339$$

UTILITY NAME:

UTILITIES, INC. OF FLORIDA

SYSTEM NAME / COUNTY :

GOLDEN HILLS / CROWNWOOD / MARION
GOLDEN HILLS

CALCULATION OF THE WATER SYSTEM METER EQUIVALENTS

| METER SIZE (a) | TYPE OF METER (b) | EQUIVALENT FACTOR (c) | NUMBER OF METERS (d) | TOTAL NUMBER OF METER EQUIVALENTS (c x d) (e) |
|--------------------------------------|-----------------------------------|--------------------------|-------------------------|---|
| All Residential | | 1.0 | | |
| 5/8" | Displacement | 1.0 | 23 | 23 |
| 3/4" | Displacement | 1.5 | | |
| 1" | Displacement | 2.5 | 370 | 925.0 |
| 1 1/2" | Displacement or Turbine | 5.0 | 1 | 5 |
| 2" | Displacement, Compound or Turbine | 8.0 | | |
| 3" | Displacement | 15.0 | | |
| 3" | Compound | 16.0 | | |
| 3" | Turbine | 17.5 | | |
| 4" | Displacement or Compound | 25.0 | 1 | 25 |
| 4" | Turbine | 30.0 | | |
| 6" | Displacement or Compound | 50.0 | | |
| 6" | Turbine | 62.5 | | |
| 8" | Compound | 80.0 | | |
| 8" | Turbine | 90.0 | | |
| 10" | Compound | 115.0 | | |
| 10" | Turbine | 145.0 | | |
| 12" | Turbine | 215.0 | | |
| Total Water System Meter Equivalents | | | | 978.0 |

CALCULATION OF THE WATER SYSTEM EQUIVALENT RESIDENTIAL CONNECTIONS

Provide a calculation used to determine the value of one water equivalent residential connection (ERC).

Use one of the following methods:

- (a) If actual flow data are available from the preceding 12 months, divide the total annual single family residence (SFR) gallons sold by the average number of single family residence customers for the same period and divide the result by 365 days.
- (b) If no historical flow data are available, use:
ERC = (Total SFR gallons sold (Omit 000) / 365 days / 350 gallons per day)

| |
|---|
| <p>ERC Calculation:</p> <p>39.853/365 days/350 gpd= 312</p> |
|---|

UTILITY NAME: UTILITIES, INC. OF FLORIDA

SYSTEM NAME / COUNTY : GOLDEN HILLS / CROWNWOOD / MARION
CROWNWOOD

CALCULATION OF THE WATER SYSTEM METER EQUIVALENTS

| METER SIZE (a) | TYPE OF METER (b) | EQUIVALENT FACTOR (c) | NUMBER OF METERS (d) | TOTAL NUMBER OF METER EQUIVALENTS (c x d) (e) |
|--------------------------------------|-----------------------------------|--------------------------|-------------------------|---|
| All Residential | | 1.0 | | |
| 5/8" | Displacement | 1.0 | 92 | 92 |
| 3/4" | Displacement | 1.5 | | |
| 1" | Displacement | 2.5 | 1 | 2.5 |
| 1 1/2" | Displacement or Turbine | 5.0 | 1 | 5.0 |
| 2" | Displacement, Compound or Turbine | 8.0 | | |
| 3" | Displacement | 15.0 | | |
| 3" | Compound | 16.0 | | |
| 3" | Turbine | 17.5 | | |
| 4" | Displacement or Compound | 25.0 | | |
| 4" | Turbine | 30.0 | | |
| 6" | Displacement or Compound | 50.0 | | |
| 6" | Turbine | 62.5 | | |
| 8" | Compound | 80.0 | | |
| 8" | Turbine | 90.0 | | |
| 10" | Compound | 115.0 | | |
| 10" | Turbine | 145.0 | | |
| 12" | Turbine | 215.0 | | |
| Total Water System Meter Equivalents | | | | 99.5 |

CALCULATION OF THE WATER SYSTEM EQUIVALENT RESIDENTIAL CONNECTIONS

Provide a calculation used to determine the value of one water equivalent residential connection (ERC).

Use one of the following methods:

- (a) If actual flow data are available from the preceding 12 months, divide the total annual single family residence (SFR) gallons sold by the average number of single family residence customers for the same period and divide the result by 365 days.
- (b) If no historical flow data are available, use:
ERC = (Total SFR gallons sold (Omit 000) / 365 days / 350 gallons per day)

ERC Calculation:

$$3.451/365 \text{ days}/350 \text{ gpd} = 27$$

UTILITY NAME: UTILITIES, INC. OF FLORIDA

YEAR OF REPORT
31-Dec-02

SYSTEM NAME / COUNTY : GOLDEN HILLS / CROWNWOOD / MARION

OTHER WATER SYSTEM INFORMATION

Furnish information below for each system. A separate page should be supplied where necessary.

1. Present ERC's * the system can efficiently serve. 857
2. Maximum number of ERCs * which can be served. 857
3. Present system connection capacity (in ERCs *) using existing lines. 857
4. Future connection capacity (in ERCs *) upon service area buildout. 857
5. Estimated annual increase in ERCs *. 11
6. Is the utility required to have fire flow capacity? Yes
If so, how much capacity is required? 500 gpm
7. Attach a description of the fire fighting facilities. 29 hydrants
8. Describe any plans and estimated completion dates for any enlargements or improvements of this system. N/A
9. When did the company last file a capacity analysis report with the DEP? N/A
10. If the present system does not meet the requirements of DEP rules:
 - a. Attach a description of the plant upgrade necessary to meet the DEP rules.
 - b. Have these plans been approved by DEP? N/A
 - c. When will construction begin? N/A
 - d. Attach plans for funding the required upgrading.
 - e. Is this system under any Consent Order with DEP? No
11. Department of Environmental Protection ID # 6424076
12. Water Management District Consumptive Use Permit # 205643.03
 - a. Is the system in compliance with the requirements of the CUP? Yes
 - b. If not, what are the utility's plans to gain compliance? _____

* An ERC is determined based on the calculation on the bottom of Page W-13.

UTILITY NAME: UTILITIES, INC. OF FLORIDA

YEAR OF REPORT
31-Dec-02

SYSTEM NAME / COUNTY : Orange County

SCHEDULE OF YEAR END WATER RATE BASE

| ACCT. NO. (a) | ACCOUNT NAME (b) | REFERENCE PAGE (c) | WATER UTILITY (d) |
|--|--|-----------------------|----------------------|
| 101 | Utility Plant In Service | W-4(b) | \$ 195,864 |
| | Less: | | |
| | Nonused and Useful Plant (1) | | |
| 108 | Accumulated Depreciation | W-6(b) | 110,292 |
| 110 | Accumulated Amortization | | |
| 271 | Contributions In Aid of Construction | W-7 | 38,753 |
| 252 | Advances for Construction | | |
| Subtotal | | | \$ 46,819 |
| 272 | Add: | | |
| | Accumulated Amortization of Contributions in Aid of Construction | W-8(a) | \$ 23,234 |
| Subtotal | | | \$ 70,053 |
| | Plus or Minus: | | |
| 114 | Acquisition Adjustments (2) | F-7 | - |
| 115 | Accumulated Amortization of Acquisition Adjustments (2) | F-7 | - |
| | Working Capital Allowance (3) | | 9,760 |
| | Other (Specify): | | |
| | | | |
| WATER RATE BASE | | | \$ 79,813 |
| WATER OPERATING INCOME | | W-3 | \$ 663 |
| ORN (Water Operating Income / Water Rate Base) | | | 0.83% |

NOTES : (1) Estimate based on the methodology used in the last rate proceeding.

(2) Include only those Acquisition Adjustments that have been approved by the Commission.

(3) Calculation consistent with last rate proceeding.
In absence of a rate proceeding, Class A utilities will use the Balance Sheet Method and Class B Utilities will use the One-eighth Operating and Maintenance Expense Method.

UTILITY NAME: UTILITIES, INC. OF FLORIDA

| |
|---|
| YEAR OF REPORT 31-Dec-02 |
|---|

SYSTEM NAME / COUNTY : Orange County

WATER OPERATING STATEMENT

| ACCT. NO. (a) | ACCOUNT NAME (b) | REFERENCE PAGE (c) | CURRENT YEAR (d) |
|---------------------------------|--|--------------------------|------------------------|
| UTILITY OPERATING INCOME | | | |
| 400 | Operating Revenues | W-9 | \$ 87,426 |
| 469 | Less: Guaranteed Revenue and AFPI | W-9 | |
| Net Operating Revenues | | | \$ _____ |
| 401 | Operating Expenses | W-10(a) | \$ 78,077 |
| 403 | Depreciation Expense | W-6(a) | 6,662 |
| | Less: Amortization of CIAC | W-8(a) | (1,265) |
| Net Depreciation Expense | | | \$ 5,397 |
| 406 | Amortization of Utility Plant Acquisition Adjustment | F-7 | - |
| 407 | Amortization Expense (Other than CIAC) | F-8 | - |
| 408.10 | Taxes Other Than Income Utility Regulatory Assessment Fee | | 3,742 |
| 408.11 | Property Taxes | | 3,868 |
| 408.12 | Payroll Taxes | | 1,216 |
| 408.13 | Other Taxes and Licenses | | - |
| 408 | Total Taxes Other Than Income | | \$ 8,826 |
| 409.1 | Income Taxes | | (29,318) |
| 410.10 | Deferred Federal Income Taxes | | 23,191 |
| 410.11 | Deferred State Income Taxes | | 686 |
| 411.10 | Provision for Deferred Income Taxes - Credit | | |
| 412.10 | Investment Tax Credits Deferred to Future Periods | | |
| 412.11 | Investment Tax Credits Restored to Operating Income | | (96) |
| Utility Operating Expenses | | | \$ 86,763 |
| Utility Operating Income | | | \$ 663 |
| Add Back: | | | |
| 469 | Guaranteed Revenue (and AFPI) | W-9 | \$ _____ |
| 413 | Income From Utility Plant Leased to Others | | _____ |
| 414 | Gains (losses) From Disposition of Utility Property | | _____ |
| 420 | Allowance for Funds Used During Construction | | 803 |
| Total Utility Operating Income | | | \$ 1,466 |

YEAR OF REPORT
31-Dec-02

UTILITY NAME: UTILITIES, INC. OF FLORIDA

SYSTEM NAME / COUNTY Orange County

WATER UTILITY PLANT ACCOUNTS

| ACCT. NO. (a) | ACCOUNT NAME (b) | PREVIOUS YEAR (c) | ADDITIONS * (d) | RETIREMENTS (e) | CURRENT YEAR (f) |
|-------------------|--|-------------------|-----------------|-----------------|------------------|
| 301 | Organization | \$ 7,734 | \$ - | \$ - | \$ 7,734 |
| 302 | Franchises | - | - | - | - |
| 303 | Land and Land Rights | 2,783 | - | - | 2,783 |
| 304 | Structures and Improvements | 5,247 | - | - | 5,247 |
| 305 | Collecting and Impounding Reservoirs | - | - | - | - |
| 306 | Lake, River and Other Intakes | - | - | - | - |
| 307 | Wells and Springs | 11,696 | 112 | - | 11,808 |
| 308 | Infiltration Galleries and Tunnels | - | - | - | - |
| 309 | Supply Mains | - | - | - | - |
| 310 | Power Generation Equipment | - | - | - | - |
| 311 | Pumping Equipment | 19,894 | - | - | 19,894 |
| 320 | Water Treatment Equipment | 3,769 | - | - | 3,769 |
| 330 | Distribution Reservoirs and Standpipes | 2,187 | - | - | 2,187 |
| 331 | Transmission and Distribution Mains | 68,534 | - | - | 68,534 |
| 333 | Services | 17,210 | 356 | - | 17,566 |
| 334 | Meters and Meter Installations | 23,321 | - | - | 23,321 |
| 335 | Hydrants | 28 | - | - | 28 |
| 336 | Backflow Prevention Devices | - | - | - | - |
| 339 | Other Plant Miscellaneous Equipment | - | - | - | - |
| 340 | Office Furniture and Equipment | 399 | (45) | - | 354 |
| 341 | Transportation Equipment | 18,153 | (527) | - | 17,626 |
| 342 | Stores Equipment | - | - | - | - |
| 343 | Tools, Shop and Garage Equipment | - | - | - | - |
| 344 | Laboratory Equipment | - | - | - | - |
| 345 | Power Operated Equipment | - | - | - | - |
| 346 | Communication Equipment | - | - | - | - |
| 347 | Miscellaneous Equipment | - | - | - | - |
| 348 | Other Tangible Plant | 14,561 | 452 | - | 15,013 |
| TOTAL WATER PLANT | | \$ 195,516 | \$ 348 | \$ - | \$ 195,864 |

NOTE: Any adjustments made to reclassify property from one account to another must be footnoted.

W-4(a)

GROUP _____

YEAR OF REPORT
31-Dec-02

UTILITY NAME: UTILITIES, INC. OF FLORIDA

SYSTEM NAME / COUNTY Orange County

WATER UTILITY PLANT MATRIX

| ACCT. NO. | ACCOUNT NAME | CURRENT YEAR | .1 INTANGIBLE PLANT | .2 SOURCE OF SUPPLY AND PUMPING PLANT | .3 WATER TREATMENT PLANT | .4 TRANSMISSION AND DISTRIBUTION PLANT | .5 GENERAL PLANT |
|-------------------|--|--------------|------------------------|--|-----------------------------|---|---------------------|
| (a) | (b) | (c) | (d) | (e) | (f) | (g) | (h) |
| 301 | Organization | \$ 7,734 | \$ 7,734 | | | | |
| 302 | Franchises | - | - | | | | |
| 303 | Land and Land Rights | 2,783 | | 2,783 | | | |
| 304 | Structures and Improvements | 5,247 | | 5,247 | | | |
| 305 | Collecting and Impounding Reservoirs | - | | | | | |
| 306 | Lake, River and Other Intakes | - | | | | | |
| 307 | Wells and Springs | 11,808 | | 11,808 | | | |
| 308* | Infiltration Galleries and Tunnels | - | | | | | |
| 309 | Supply Mains | - | | | | | |
| 310 | Power Generation Equipment | - | | | | | |
| 311 | Pumping Equipment | 19,894 | | 19,894 | | | |
| 320 | Water Treatment Equipment | 3,769 | | | 3,769 | | |
| 330 | Distribution Reservoirs and Standpipes | 2,187 | | | | 2,187 | |
| 331 | Transmission and Distribution Mains | 68,534 | | | | 68,534 | |
| 333 | Services | 17,566 | | | | 17,566 | |
| 334 | Meters and Meter Installations | 23,321 | | | | 23,321 | |
| 335 | Hydrants | 28 | | | | 28 | |
| 336 | Backflow Prevention Devices | - | | | | | |
| 339 | Other Plant Miscellaneous Equipment | - | | | | | |
| 340 | Office Furniture and Equipment | 354 | | | | | 354 |
| 341 | Transportation Equipment | 17,626 | | | | | 17,626 |
| 342 | Stores Equipment | - | | | | | |
| 343 | Tools, Shop and Garage Equipment | - | | | | | |
| 344 | Laboratory Equipment | - | | | | | |
| 345 | Power Operated Equipment | - | | | | | |
| 346 | Communication Equipment | - | | | | | |
| 347 | Miscellaneous Equipment | - | | | | | |
| 348 | Other Tangible Plant | 15,013 | | | | | 15,013 |
| TOTAL WATER PLANT | | \$ 195,864 | \$ 7,734 | \$ 39,732 | \$ 3,769 | \$ 111,636 | \$ 32,993 |

W-4(b)
GROUP _____

UTILITY NAME: UTILITIES, INC. OF FLORIDA

| |
|-----------------------------|
| YEAR OF REPORT 31-Dec-02 |
|-----------------------------|

SYSTEM NAME / COUNTY : Orange County

BASIS FOR WATER DEPRECIATION CHARGES

| ACCT. NO. (a) | ACCOUNT NAME (b) | AVERAGE SERVICE LIFE IN YEARS (c) | AVERAGE NET SALVAGE IN PERCENT (d) | DEPRECIATION RATE APPLIED IN PERCENT (100% - d) / c (e) |
|---|--|--------------------------------------|---------------------------------------|--|
| 304 | Structures and Improvements | | | 3.03% |
| 305 | Collecting and Impounding Reservoirs | | | |
| 306 | Lake, River and Other Intakes | | | |
| 307 | Wells and Springs | | | 3.33% |
| 308 | Infiltration Galleries and Tunnels | | | |
| 309 | Supply Mains | | | |
| 310 | Power Generation Equipment | | | |
| 311 | Pumping Equipment | | | 5.00% |
| 320 | Water Treatment Equipment | | | 4.55% |
| 330 | Distribution Reservoirs and Standpipes | | | 2.70% |
| 331 | Transmission and Distribution Mains | | | 2.33% |
| 333 | Services | | | 2.50% |
| 334 | Meters and Meter Installations | | | 5.00% |
| 335 | Hydrants | | | 2.22% |
| 336 | Backflow Prevention Devices | | | |
| 339 | Other Plant Miscellaneous Equipment | | | |
| 340 | Office Furniture and Equipment | | | 6.67% |
| 341 | Transportation Equipment | | | |
| 342 | Stores Equipment | | | 6.25% |
| 343 | Tools, Shop and Garage Equipment | | | 6.25% |
| 344 | Laboratory Equipment | | | 6.67% |
| 345 | Power Operated Equipment | | | |
| 346 | Communication Equipment | | | 10.00% |
| 347 | Miscellaneous Equipment | | | 6.67% |
| 348 | Other Tangible Plant | | | 3.00% |
| Water Plant Composite Depreciation Rate * | | | | |

* If depreciation rates prescribed by this Commission are on a total composite basis, entries should be made on this line only.

YEAR OF REPORT
31-Dec-02

UTILITY NAME: UTILITIES, INC. OF FLORIDA

SYSTEM NAME / COUNTY : Orange County

| ACCT. NO. (a) | ACCOUNT NAME (b) | BALANCE AT BEGINNING OF YEAR (c) | ACCRUALS (d) | OTHER CREDITS * (e) | TOTAL CREDITS (d+e) (f) |
|--------------------------------------|--|----------------------------------|--------------|---------------------|-------------------------|
| 304 | Structures and Improvements | \$ 2,357 | \$ 160 | - | \$ 160 |
| 305 | Collecting and Impounding Reservoirs | - | - | - | - |
| 306 | Lake, River and Other Intakes | - | - | - | - |
| 307 | Wells and Springs | 3,934 | 390 | - | 390 |
| 308 | Infiltration Galleries and Tunnels | - | - | - | - |
| 309 | Supply Mains | - | - | - | - |
| 310 | Power Generation Equipment | - | - | - | - |
| 311 | Pumping Equipment | 10,471 | 994 | - | 994 |
| 320 | Water Treatment Equipment | 2,297 | 172 | - | 172 |
| 330 | Distribution Reservoirs and Standpipes | 164 | 59 | - | 59 |
| 331 | Transmission and Distribution Mains | 30,810 | 1,597 | - | 1,597 |
| 333 | Services | 7,516 | 430 | - | 430 |
| 334 | Meters and Meter Installations | 15,157 | 1,165 | - | 1,165 |
| 335 | Hydrants | 14 | - | - | - |
| 336 | Backflow Prevention Devices | - | - | - | - |
| 339 | Other Plant Miscellaneous Equipment | - | - | - | - |
| 340 | Office Furniture and Equipment | 382 | 172 | (217) | (45) |
| 341 | Transportation Equipment | 12,317 | 1,295 | 321 | 1,616 |
| 342 | Stores Equipment | - | - | - | - |
| 343 | Tools, Shop and Garage Equipment | - | 39 | (39) | - |
| 344 | Laboratory Equipment | - | - | - | - |
| 345 | Power Operated Equipment | - | - | - | - |
| 346 | Communication Equipment | - | - | - | - |
| 347 | Miscellaneous Equipment | - | - | - | - |
| 348 | Other Tangible Plant | 17,643 | 189 | 503 | 692 |
| TOTAL WATER ACCUMULATED DEPRECIATION | | \$ 103,062 | \$ 6,662 | \$ 568 | \$ 7,230 |

* Specify nature of transaction
Use () to denote reversal entries.

OTHER CREDITS column (E) * are due to allocation of UIF plant

W-6(a)
GROUP _____

YEAR OF REPORT
31-Dec-02

UTILITY NAME: UTILITIES, INC. OF FLORIDA

SYSTEM NAME / COUNTY : Orange County

ANALYSIS OF ENTRIES IN WATER ACCUMULATED DEPRECIATION (CONT'D)

| ACCT. NO. | ACCOUNT NAME (b) | PLANT RETIRED (g) | SALVAGE AND INSURANCE (h) | COST OF REMOVAL AND OTHER CHARGES (i) | TOTAL CHARGES (g-h+i) (j) | BALANCE AT END OF YEAR (c+f-k) (l) |
|--------------------------------------|--|----------------------|------------------------------|--|---------------------------------|--|
| 304 | Structures and Improvements | \$ - | \$ - | \$ - | \$ - | \$ 2,517 |
| 305 | Collecting and Impounding Reservoirs | - | - | - | - | - |
| 306 | Lake, River and Other Intakes | - | - | - | - | - |
| 307 | Wells and Springs | - | - | - | - | 4,324 |
| 308 | Infiltration Galleries and Tunnels | - | - | - | - | - |
| 309 | Supply Mains | - | - | - | - | - |
| 310 | Power Generation Equipment | - | - | - | - | - |
| 311 | Pumping Equipment | - | - | - | - | 11,465 |
| 320 | Water Treatment Equipment | - | - | - | - | 2,469 |
| 330 | Distribution Reservoirs and Standpipes | - | - | - | - | 223 |
| 331 | Transmission and Distribution Mains | - | - | - | - | 32,407 |
| 333 | Services | - | - | - | - | 7,946 |
| 334 | Meters and Meter Installations | - | - | - | - | 16,322 |
| 335 | Hydrants | - | - | - | - | 14 |
| 336 | Backflow Prevention Devices | - | - | - | - | - |
| 339 | Other Plant Miscellaneous Equipment | - | - | - | - | - |
| 340 | Office Furniture and Equipment | - | - | - | - | 337 |
| 341 | Transportation Equipment | - | - | - | - | 13,933 |
| 342 | Stores Equipment | - | - | - | - | - |
| 343 | Tools, Shop and Garage Equipment | - | - | - | - | - |
| 344 | Laboratory Equipment | - | - | - | - | - |
| 345 | Power Operated Equipment | - | - | - | - | - |
| 346 | Communication Equipment | - | - | - | - | - |
| 347 | Miscellaneous Equipment | - | - | - | - | - |
| 348 | Other Tangible Plant | - | - | - | - | 18,335 |
| TOTAL WATER ACCUMULATED DEPRECIATION | | \$ - | \$ - | \$ - | \$ - | \$ 110,292 |

W-6(b)
GROUP _____

UTILITY NAME: UTILITIES, INC. OF FLORIDA

YEAR OF REPORT
31-Dec-02

SYSTEM NAME / COUNTY : Orange County

**CONTRIBUTIONS IN AID OF CONSTRUCTION
ACCOUNT 271**

| DESCRIPTION (a) | REFERENCE (b) | WATER (c) |
|---|------------------|----------------------|
| Balance first of year | | \$ <u>38,403</u> |
| Add credits during year: | | |
| Contributions received from Capacity, Main Extension and Customer Connection Charges | W-8(a) | \$ <u>350</u> |
| Contributions received from Developer or Contractor Agreements in cash or property | W-8(b) | <u> </u> |
| Total Credits | | \$ <u>350</u> |
| Less debits charged during the year (All debits charged during the year must be explained below) | | \$ <u> </u> |
| Total Contributions In Aid of Construction | | \$ <u>38,753</u> |

If any prepaid CIAC has been collected, provide a supporting schedule showing how the amount is determined.

Explain all debits charged to Account 271 during the year below:

UTILITY NAME: UTILITIES, INC. OF FLORIDA

YEAR OF REPORT
31-Dec-02

SYSTEM NAME / COUNTY : Orange County

WATER CIAC SCHEDULE "A"

ADDITIONS TO CONTRIBUTIONS IN AID OF CONSTRUCTION RECEIVED FROM CAPACITY,
MAIN EXTENSION AND CUSTOMER CONNECTION CHARGES RECEIVED DURING THE YEAR

| DESCRIPTION OF CHARGE (a) | NUMBER OF CONNECTIONS (b) | CHARGE PER CONNECTION (c) | AMOUNT (d) |
|------------------------------|------------------------------|------------------------------|---------------|
| CONNECTION FEES | 1 | \$ 200 | \$ 200 |
| CONNECTION FEES | 1 | 150 | 150 |
| | | | |
| | | | |
| | | | |
| | | | |
| | | | |
| | | | |
| Total Credits | | | \$ 350 |

ACCUMULATED AMORTIZATION OF WATER CONTRIBUTIONS IN AID OF CONSTRUCTION

| DESCRIPTION (a) | WATER (b) |
|-------------------------------------|--------------|
| Balance first of year | \$ 21,969 |
| Debits during the year: | |
| Accruals charged to Account 272 | \$ 1,265 |
| Other debits (specify) : | |
| | |
| | |
| Total debits | \$ 1,265 |
| Credits during the year (specify) : | |
| | \$ |
| | |
| Total credits | \$ - |
| Balance end of year | \$ 23,234 |

UTILITY NAME: UTILITIES, INC. OF FLORIDA

YEAR OF REPORT
31-Dec-02

SYSTEM NAME / COUNTY : Orange County

WATER CIAC SCHEDULE "B"
ADDITIONS TO CONTRIBUTIONS IN AID OF CONSTRUCTION
RECEIVED FROM ALL DEVELOPERS OR CONTRACTORS AGREEMENTS
WHICH CASH OR PROPERTY WAS RECEIVED DURING THE YEAR

| DESCRIPTION (a) | INDICATE CASH OR PROPERTY (b) | AMOUNT (c) |
|--------------------|--|---------------|
| NONE | | \$ - |
| | | |
| | | |
| | | |
| | | |
| | | |
| | | |
| | | |
| | | |
| | | |
| | | |
| | | |
| | | |
| | | |
| | | |
| | | |
| | | |
| | | |
| | | |
| Total Credits | | \$ - |

UTILITY NAME: UTILITIES, INC. OF FLORIDA

YEAR OF REPORT
31-Dec-02

SYSTEM NAME / COUNTY : Orange County

WATER OPERATING REVENUE

| ACCT. NO. (a) | DESCRIPTION (b) | BEGINNING YEAR NO. CUSTOMERS * (c) | YEAR END NUMBER OF CUSTOMERS (d) | AMOUNT (e) |
|--------------------------------|---|------------------------------------|----------------------------------|------------|
| 460 | Water Sales: Unmetered Water Revenue | | | \$ |
| 461.1 | Metered Water Revenue: Sales to Residential Customers | 327 | 328 | 84,628 |
| 461.2 | Sales to Commercial Customers | | | |
| 461.3 | Sales to Industrial Customers | | | |
| 461.4 | Sales to Public Authorities | | | |
| 461.5 | Sales Multiple Family Dwellings | | | |
| Total Metered Sales | | 327 | 328 | \$ 84,628 |
| 462.1 | Fire Protection Revenue: Public Fire Protection | | | |
| 462.2 | Private Fire Protection | | | |
| Total Fire Protection Revenue | | | | \$ |
| 464 | Other Sales To Public Authorities | | | |
| 465 | Sales To Irrigation Customers | | | |
| 466 | Sales For Resale | | | |
| 467 | Interdepartmental Sales | | | |
| Total Water Sales | | 327 | 328 | \$ 84,628 |
| 469 | Other Water Revenues: Guaranteed Revenues (Including Allowance for Funds Prudently Invested or AFPI) | | | \$ |
| 470 | Forfeited Discounts | | | |
| 471 | Miscellaneous Service Revenues | | | 2,798 |
| 472 | Rents From Water Property | | | |
| 473 | Interdepartmental Rents | | | |
| 474 | Other Water Revenues | | | |
| Total Other Water Revenues | | | | \$ 2,798 |
| Total Water Operating Revenues | | | | \$ 87,426 |

* Customer is defined by Rule 25-30.210(1), Florida Administrative Code.

Reconciliation of Revenue to
Regulatory Assessment Fee Revenue
Water Operations

UTILITY NAME: UTILITIES, INC OF FLORIDA / ORANGE COUNTY

| |
|-----------------------------|
| YEAR OF REPORT 31-Dec-02 |
|-----------------------------|

| (A) | (B) | (C) | (D) |
|--|-------------------------------------|--|-----------------------|
| Accounts | Gross Water Revenues per Sch W-9 | Gross Water Revenues per RAF Return | Difference (B)-(C) |
| Gross Revenues: | | | - |
| Unmetered Water Revenues | | | - |
| Total Metered Sales | 87,426 | 87,426 | - |
| Total Fire Protection Revenue | | | - |
| Other Sales to Public Authorities | | | - |
| Sales to Irrigation Customers | | | - |
| Sales for Resale | | | - |
| Interdepartmental Sales | | | - |
| Total Other Water Revenue | | | - |
| Total Water Operating Revenue | 87,426 | 87,426 | - |
| Less: Expense for Purchased Water from FPSC Regulated Utility | | | - |
| Net Water Operating Revenues | 87,426 | 87,426 | - |

UTILITY NAME: UTILITIES, INC. OF FLORIDA

YEAR OF REPORT
31-Dec-02

SYSTEM NAME / COUNTY : Orange County

| WATER UTILITY EXPENSE ACCOUNTS | | | | |
|--------------------------------|--|--------------|--|---|
| ACCT. NO. | ACCOUNT NAME | CURRENT YEAR | .1 SOURCE OF SUPPLY AND EXPENSES - OPERATIONS | .2 SOURCE OF SUPPLY AND EXPENSES - MAINTENANCE |
| (a) | (b) | (c) | (d) | (e) |
| 601 | Salaries and Wages - Employees | \$ 12,025 | \$ 2,646 | \$ 722 |
| 603 | Salaries and Wages - Officers, Directors and Majority Stockholders | | | |
| 604 | Employee Pensions and Benefits | 3,442 | 757 | 207 |
| 610 | Purchased Water | 43,257 | 43,257 | |
| 615 | Purchased Power | - | - | |
| 616 | Fuel for Power Purchased | | | |
| 618 | Chemicals | 64 | | |
| 620 | Materials and Supplies | 6,645 | 2,658 | 664 |
| 631 | Contractual Services-Engineering | | | |
| 632 | Contractual Services - Accounting | 384 | | |
| 633 | Contractual Services - Legal | 1,208 | | |
| 634 | Contractual Services - Mgt. Fees | | | |
| 635 | Contractual Services - Testing | | | |
| 636 | Contractual Services - Other | 637 | | |
| 641 | Rental of Building/Real Property | | | |
| 642 | Rental of Equipment | | | |
| 650 | Transportation Expenses | 2,237 | 492 | 134 |
| 656 | Insurance - Vehicle | | | |
| 657 | Insurance - General Liability | | | |
| 658 | Insurance - Workman's Comp. | | | |
| 659 | Insurance - Other | 2,230 | 491 | 134 |
| 660 | Advertising Expense | | | |
| 666 | Regulatory Commission Expenses - Amortization of Rate Case Expense | - | | |
| 667 | Regulatory Commission Exp.-Other | | | |
| 668 | Water Resource Conservation Exp. | | | |
| 670 | Bad Debt Expense | 1,540 | | |
| 675 | Miscellaneous Expenses | 4,408 | | |
| Total Water Utility Expenses | | \$ 78,077 | \$ 50,301 | \$ 1,861 |

UTILITY NAME:

UTILITIES, INC. OF FLORIDA

| |
|------------------------------------|
| YEAR OF REPORT 31-Dec-02 |
|------------------------------------|

SYSTEM NAME / COUNTY :

Orange County

WATER EXPENSE ACCOUNT MATRIX

| .3 WATER TREATMENT EXPENSES - OPERATIONS (f) | .4 WATER TREATMENT EXPENSES - MAINTENANCE (g) | .5 TRANSMISSION & DISTRIBUTION EXPENSES - OPERATIONS (h) | .6 TRANSMISSION & DISTRIBUTION EXPENSES - MAINTENANCE (i) | .7 CUSTOMER ACCOUNTS EXPENSE (j) | .8 ADMIN. & GENERAL EXPENSES (k) |
|---|--|---|--|--|--|
| \$ 2,646 | \$ 722 | \$ 4,209 | \$ 1,081 | \$ | \$ |
| 757 | 207 | 1,205 | 309 | | |
| 64 | | 2,791 | 532 | | 384 |
| | | 0 | | | 1,208 |
| | | | | | |
| | | | | 318 | 319 |
| 492 | 134 | 783 | 202 | | |
| 491 | 134 | 781 | 199 | | |
| | | | | 1,540 | |
| | | | | 2,204 | 2,204 |
| \$ 4,450 | \$ 1,197 | \$ 9,769 | \$ 2,323 | \$ 4,062 | \$ 4,115 |

UTILITY NAME: UTILITIES, INC. OF FLORIDA

YEAR OF REPORT
31-Dec-02

SYSTEM NAME / COUNTY : CRESCENT HEIGHTS / ORANGE

PUMPING AND PURCHASED WATER STATISTICS

| MONTH (a) | WATER PURCHASED FOR RESALE (Omit 000's) (b) | FINISHED WATER PUMPED FROM WELLS (Omit 000's) (c) | WATER USED FOR LINE FLUSHING, FIGHTING FIRES, ETC. (d) | TOTAL WATER PUMPED AND PURCHASED (Omit 000's) [(b)+(c)-(d)] (e) | WATER SOLD TO CUSTOMERS (Omit 000's) (f) |
|----------------|--|--|---|--|---|
| January | 2,095 | | 0 | 2,095 | |
| February | 1,910 | | 24 | 1,886 | 3,869 |
| March | 2,491 | | 0 | 2,491 | |
| April | 1,671 | | 0 | 1,671 | 4,550 |
| May | 2,884 | | 0 | 2,884 | |
| June | 2,272 | | 0 | 2,272 | 4,440 |
| July | 2,385 | | 0 | 2,385 | |
| August | 2,381 | | 0 | 2,381 | 4,449 |
| September | 2,197 | | 0 | 2,197 | |
| October | 2,304 | | 0 | 2,304 | 4,181 |
| November | 2,040 | | 0 | 2,040 | |
| December | 2,025 | | 0 | 2,025 | 3,801 |
| Total for Year | 26,655 | 0 | 24 | 26,631 | 25,290 |

If water is purchased for resale, indicate the following:

Vendor Orlando Utilities Commission

Point of delivery Amelia & John (6") - Powers & Robinson (2")

If water is sold to other water utilities for redistribution, list names of such utilities below:

None

| List for each source of supply: | CAPACITY OF WELL | GALLONS PER DAY FROM SOURCE | TYPE OF SOURCE |
|---|------------------|-----------------------------|----------------|
| Water Purchased. Interconnected with OUC. | None | N/A | N/A |
| | | | |
| | | | |
| | | | |

UTILITY NAME: UTILITIES, INC. OF FLORIDA

YEAR OF REPORT
31-Dec-02

SYSTEM NAME / COUNTY : CRESCENT HEIGHTS / ORANGE

WATER TREATMENT PLANT INFORMATION

Provide a separate sheet for each water treatment facility

| | | | |
|---|-------------|---------------|------------|
| Permitted Capacity of Plant (GPD): | <u>N/A</u> | | |
| Location of measurement of capacity (i.e. Wellhead, Storage Tank): | <u>N/A</u> | | |
| Type of treatment (reverse osmosis, sedimentation, chemical, aerated, etc.): | <u>None</u> | | |
| LIME TREATMENT | | | |
| Unit rating (i.e., GPM, pounds per gallon): | <u>N/A</u> | Manufacturer: | <u>N/A</u> |
| FILTRATION | | | |
| Type and size of area: | | | |
| Pressure (in square feet): | <u>N/A</u> | Manufacturer: | <u>N/A</u> |
| Gravity (in GPM/square feet): | <u>N/A</u> | Manufacturer: | <u>N/A</u> |

UTILITY NAME: UTILITIES, INC. OF FLORIDA

SYSTEM NAME / COUNTY : CRESCENT HEIGHTS / ORANGE

CALCULATION OF THE WATER SYSTEM METER EQUIVALENTS

| METER SIZE (a) | TYPE OF METER (b) | EQUIVALENT FACTOR (c) | NUMBER OF METERS (d) | TOTAL NUMBER OF METER EQUIVALENTS (c x d) (e) |
|--------------------------------------|-----------------------------------|--------------------------|-------------------------|---|
| All Residential | | 1.0 | | |
| 5/8" | Displacement | 1.0 | 282 | 282 |
| 3/4" | Displacement | 1.5 | | |
| 1" | Displacement | 2.5 | 1 | 2.5 |
| 1 1/2" | Displacement or Turbine | 5.0 | | |
| 2" | Displacement, Compound or Turbine | 8.0 | | |
| 3" | Displacement | 15.0 | | |
| 3" | Compound | 16.0 | | |
| 3" | Turbine | 17.5 | | |
| 4" | Displacement or Compound | 25.0 | | |
| 4" | Turbine | 30.0 | | |
| 6" | Displacement or Compound | 50.0 | | |
| 6" | Turbine | 62.5 | | |
| 8" | Compound | 80.0 | | |
| 8" | Turbine | 90.0 | | |
| 10" | Compound | 115.0 | | |
| 10" | Turbine | 145.0 | | |
| 12" | Turbine | 215.0 | | |
| Total Water System Meter Equivalents | | | | 284.5 |

CALCULATION OF THE WATER SYSTEM EQUIVALENT RESIDENTIAL CONNECTIONS

Provide a calculation used to determine the value of one water equivalent residential connection (ERC).

Use one of the following methods:

- (a) If actual flow data are available from the preceding 12 months, divide the total annual single family residence (SFR) gallons sold by the average number of single family residence customers for the same period and divide the result by 365 days.
- (b) If no historical flow data are available, use:

$$ERC = (\text{Total SFR gallons sold (Omit 000)} / 365 \text{ days} / 350 \text{ gallons per day})$$

ERC Calculation:

$$25.290/365 \text{ days}/350 \text{ gpd} = 198$$

UTILITY NAME: UTILITIES, INC. OF FLORIDA

YEAR OF REPORT
31-Dec-02

SYSTEM NAME / COUNTY : CRESCENT HEIGHTS / ORANGE

OTHER WATER SYSTEM INFORMATION

Furnish information below for each system. A separate page should be supplied where necessary.

1. Present ERC's * the system can efficiently serve. N/A - Bulk Interconnect with Orlando Utilities Commission
2. Maximum number of ERCs * which can be served. N/A Bulk Interconnect with Orlando Utilities Commission
3. Present system connection capacity (in ERCs *) using existing lines. N/A Bulk Interconnect w/Orlando Utilities Commission
4. Future connection capacity (in ERCs *) upon service area buildout. N/A Bulk Interconnect w/Orlando Utilities Commission
5. Estimated annual increase in ERCs *. None
6. Is the utility required to have fire flow capacity? No
If so, how much capacity is required? _____
7. Attach a description of the fire fighting facilities. Two (2) hydrants interconnected with OUC
8. Describe any plans and estimated completion dates for any enlargements or improvements of this system. None
9. When did the company last file a capacity analysis report with the DEP? Over 5 years ago
10. If the present system does not meet the requirements of DEP rules:
 - a. Attach a description of the plant upgrade necessary to meet the DEP rules.
 - b. Have these plans been approved by DEP? N/A
 - c. When will construction begin? N/A
 - d. Attach plans for funding the required upgrading.
 - e. Is this system under any Consent Order with DEP? No
11. Department of Environmental Protection ID # 3354690
12. Water Management District Consumptive Use Permit # 2769
 - a. Is the system in compliance with the requirements of the CUP? CUP not renewed
 - b. If not, what are the utility's plans to gain compliance? N/A

* An ERC is determined based on the calculation on the bottom of Page W-13.

UTILITY NAME: UTILITIES, INC. OF FLORIDA

| |
|-----------------------------|
| YEAR OF REPORT 31-Dec-02 |
|-----------------------------|

SYSTEM NAME / COUNTY : DAVIS SHORES / ORANGE

PUMPING AND PURCHASED WATER STATISTICS

| MONTH (a) | WATER PURCHASED FOR RESALE (Omit 000's) (b) | FINISHED WATER PUMPED FROM WELLS (Omit 000's) (c) | WATER USED FOR LINE FLUSHING, FIGHTING FIRES, ETC. (d) | TOTAL WATER PUMPED AND PURCHASED (Omit 000's) [(b)+(c)-(d)] (e) | WATER SOLD TO CUSTOMERS (Omit 000's) (f) |
|----------------|---|---|---|--|--|
| January | 390 | | 0 | 390 | |
| February | 378 | | 0 | 378 | 687 |
| March | 451 | | 0 | 451 | |
| April | 558 | | 0 | 558 | 908 |
| May | 647 | | 0 | 647 | |
| June | 344 | | 0 | 344 | 871 |
| July | 318 | | 0 | 318 | |
| August | 340 | | 0 | 340 | 528 |
| September | 337 | | 0 | 337 | |
| October | 481 | | 0 | 481 | 669 |
| November | 492 | | 0 | 492 | |
| December | 481 | | 0 | 481 | 778 |
| Total for Year | 5,217 | 0 | 0 | 5,217 | 4,441 |

If water is purchased for resale, indicate the following:
 Vendor Orange County
 Point of delivery _____

If water is sold to other water utilities for redistribution, list names of such utilities below:
None

| List for each source of supply: | CAPACITY OF WELL | GALLONS PER DAY FROM SOURCE | TYPE OF SOURCE |
|-------------------------------------|------------------|-----------------------------|----------------|
| Water purchased from Orange County. | _____ | _____ | _____ |
| _____ | _____ | _____ | _____ |
| _____ | _____ | _____ | _____ |
| _____ | _____ | _____ | _____ |

UTILITY NAME: UTILITIES, INC. OF FLORIDA

YEAR OF REPORT
31-Dec-02

SYSTEM NAME / COUNTY : DAVIS SHORES / ORANGE

WATER TREATMENT PLANT INFORMATION
Provide a separate sheet for each water treatment facility

| | |
|---|--------------------------|
| Permitted Capacity of Plant (GPD): | <u>N/A</u> |
| Location of measurement of capacity (i.e. Wellhead, Storage Tank): | <u>N/A</u> |
| Type of treatment (reverse osmosis, sedimentation, chemical, aerated, etc.): | <u>None</u> |
| LIME TREATMENT | |
| Unit rating (i.e., GPM, pounds per gallon): <u>N/A</u> | Manufacturer: <u>N/A</u> |
| FILTRATION | |
| Type and size of area: | |
| Pressure (in square feet): <u>N/A</u> | Manufacturer: <u>N/A</u> |
| Gravity (in GPM/square feet): <u>N/A</u> | Manufacturer: <u>N/A</u> |

UTILITY NAME:

UTILITIES, INC. OF FLORIDA

| |
|-----------------------------|
| YEAR OF REPORT 31-Dec-02 |
|-----------------------------|

SYSTEM NAME / COUNTY :

DAVIS SHORES / ORANGE

CALCULATION OF THE WATER SYSTEM METER EQUIVALENTS

| METER SIZE (a) | TYPE OF METER (b) | EQUIVALENT FACTOR (c) | NUMBER OF METERS (d) | TOTAL NUMBER OF METER EQUIVALENTS (c x d) (e) |
|--------------------------------------|-----------------------------------|--------------------------|-------------------------|---|
| All Residential | | 1.0 | | |
| 5/8" | Displacement | 1.0 | 43 | 43 |
| 3/4" | Displacement | 1.5 | | |
| 1" | Displacement | 2.5 | 1 | 2.5 |
| 1 1/2" | Displacement or Turbine | 5.0 | | |
| 2" | Displacement, Compound or Turbine | 8.0 | | |
| 3" | Displacement | 15.0 | | |
| 3" | Compound | 16.0 | | |
| 3" | Turbine | 17.5 | | |
| 4" | Displacement or Compound | 25.0 | | |
| 4" | Turbine | 30.0 | | |
| 6" | Displacement or Compound | 50.0 | | |
| 6" | Turbine | 62.5 | | |
| 8" | Compound | 80.0 | | |
| 8" | Turbine | 90.0 | | |
| 10" | Compound | 115.0 | | |
| 10" | Turbine | 145.0 | | |
| 12" | Turbine | 215.0 | | |
| Total Water System Meter Equivalents | | | | 45.5 |

CALCULATION OF THE WATER SYSTEM EQUIVALENT RESIDENTIAL CONNECTIONS

Provide a calculation used to determine the value of one water equivalent residential connection (ERC).

Use one of the following methods:

- (a) If actual flow data are available from the preceding 12 months, divide the total annual single family residence (SFR) gallons sold by the average number of single family residence customers for the same period and divide the result by 365 days.
- (b) If no historical flow data are available, use:
 $ERC = (\text{Total SFR gallons sold (Omit 000)} / 365 \text{ days} / 350 \text{ gallons per day})$

ERC Calculation:

$$4.441/365 \text{ days}/350 \text{ gpd} = 35$$

UTILITY NAME: UTILITIES, INC. OF FLORIDA

YEAR OF REPORT
31-Dec-02

SYSTEM NAME / COUNTY : DAVIS SHORES / ORANGE

OTHER WATER SYSTEM INFORMATION

Furnish information below for each system. A separate page should be supplied where necessary.

1. Present ERC's * the system can efficiently serve. N/A Bulk Interconnect with Orange County
2. Maximum number of ERCs * which can be served. N/A - Bulk Interconnect with Orange County
3. Present system connection capacity (in ERCs *) using existing lines. N/A - Bulk Interconnect w/ Orange County
4. Future connection capacity (in ERCs *) upon service area buildout. N/A Bulk Interconnect w/Orange County
5. Estimated annual increase in ERCs *. None
6. Is the utility required to have fire flow capacity? No
If so, how much capacity is required? _____
7. Attach a description of the fire fighting facilities. N/A
8. Describe any plans and estimated completion dates for any enlargements or improvements of this system. None
9. When did the company last file a capacity analysis report with the DEP? Over 5 years ago
10. If the present system does not meet the requirements of DEP rules:
 - a. Attach a description of the plant upgrade necessary to meet the DEP rules.
 - b. Have these plans been approved by DEP? N/A
 - c. When will construction begin? N/A
 - d. Attach plans for funding the required upgrading.
 - e. Is this system under any Consent Order with DEP? No
11. Department of Environmental Protection ID # 3480272
12. Water Management District Consumptive Use Permit # N/A
 - a. Is the system in compliance with the requirements of the CUP? N/A
 - b. If not, what are the utility's plans to gain compliance? N/A

* An ERC is determined based on the calculation on the bottom of Page W-13.

UTILITY NAME: UTILITIES, INC. OF FLORIDA

| |
|-----------------------------|
| YEAR OF REPORT 31-Dec-02 |
|-----------------------------|

SYSTEM NAME / COUNTY : Pasco County

SCHEDULE OF YEAR END WATER RATE BASE

| ACCT. NO. (a) | ACCOUNT NAME (b) | REFERENCE PAGE (c) | WATER UTILITY (d) |
|--|---|--------------------|-------------------|
| 101 | Utility Plant In Service | W-4(b) | \$ 2,476,531 |
| | Less: | | |
| | Nonused and Useful Plant (1) | | |
| 108 | Accumulated Depreciation | W-6(b) | 918,000 |
| 110 | Accumulated Amortization | | |
| 271 | Contributions In Aid of Construction | W-7 | 482,720 |
| 252 | Advances for Construction | | |
| Subtotal | | | \$ 1,075,811 |
| 272 | Add: Accumulated Amortization of Contributions in Aid of Construction | W-8(a) | \$ 189,127 |
| Subtotal | | | \$ 1,264,938 |
| 114 | Plus or Minus: Acquisition Adjustments (2) | F-7 | - |
| 115 | Accumulated Amortization of Acquisition Adjustments (2) | F-7 | - |
| | Working Capital Allowance (3) | | 32,609 |
| | Other (Specify): | | |
| WATER RATE BASE | | | \$ 1,297,547 |
| WATER OPERATING INCOME | | W-3 | \$ 50,978 |
| WRN (Water Operating Income / Water Rate Base) | | | 3.93% |

NOTES : (1) Estimate based on the methodology used in the last rate proceeding.

(2) Include only those Acquisition Adjustments that have been approved by the Commission.

(3) Calculation consistent with last rate proceeding.

In absence of a rate proceeding, Class A utilities will use the Balance Sheet Method and Class B Utilities will use the One-eighth Operating and Maintenance Expense Method.

UTILITY NAME: UTILITIES, INC. OF FLORIDA

YEAR OF REPORT
31-Dec-02

SYSTEM NAME / COUNTY : Pasco County

WATER OPERATING STATEMENT

| ACCT. NO. (a) | ACCOUNT NAME (b) | REFERENCE PAGE (c) | CURRENT YEAR (d) |
|------------------|--|-----------------------|---------------------|
| | UTILITY OPERATING INCOME | | |
| 400 | Operating Revenues | W-9 | \$ 421,887 |
| 469 | Less: Guaranteed Revenue and AFPI | W-9 | |
| | Net Operating Revenues | | \$ _____ |
| 401 | Operating Expenses | W-10(a) | \$ 260,871 |
| 403 | Depreciation Expense | W-6(a) | 75,098 |
| | Less: Amortization of CIAC | W-8(a) | (14,845) |
| | Net Depreciation Expense | | \$ 60,253 |
| 406 | Amortization of Utility Plant Acquisition Adjustment | F-7 | - |
| 407 | Amortization Expense (Other than CIAC) | F-8 | - |
| | Taxes Other Than Income | | |
| 408.10 | Utility Regulatory Assessment Fee | | 18,300 |
| 408.11 | Property Taxes | | 21,187 |
| 408.12 | Payroll Taxes | | 5,949 |
| 408.13 | Other Taxes and Licenses | | - |
| 408 | Total Taxes Other Than Income | | \$ 45,436 |
| 409.1 | Income Taxes | | 25,963 |
| 410.10 | Deferred Federal Income Taxes | | (20,537) |
| 410.11 | Deferred State Income Taxes | | (608) |
| 411.10 | Provision for Deferred Income Taxes - Credit | | |
| 412.10 | Investment Tax Credits Deferred to Future Periods | | |
| 412.11 | Investment Tax Credits Restored to Operating Income | | (469) |
| | Utility Operating Expenses | | \$ 370,909 |
| | Utility Operating Income | | \$ 50,978 |
| | Add Back: | | |
| 469 | Guaranteed Revenue (and AFPI) | W-9 | \$ _____ |
| 413 | Income From Utility Plant Leased to Others | | _____ |
| 414 | Gains (losses) From Disposition of Utility Property | | _____ |
| 420 | Allowance for Funds Used During Construction | | 3,928 |
| | Total Utility Operating Income | | \$ 54,906 |

YEAR OF REPORT
31-Dec-02

UTILITY NAME: UTILITIES, INC. OF FLORIDA

SYSTEM NAME / COUNTY Pasco County

| WATER UTILITY PLANT ACCOUNTS | | | | | |
|------------------------------|--|-------------------|---------------|-----------------|------------------|
| ACCT. NO. (a) | ACCOUNT NAME (b) | PREVIOUS YEAR (c) | ADDITIONS (d) | RETIREMENTS (e) | CURRENT YEAR (f) |
| 301 | Organization | \$ 34,955 | \$ 179 | | \$ 35,134 |
| 302 | Franchises | 5,446 | - | | 5,446 |
| 303 | Land and Land Rights | 6,713 | 2,910 | | 9,623 |
| 304 | Structures and Improvements | 65,075 | 140 | | 65,215 |
| 305 | Collecting and Impounding Reservoirs | - | - | | - |
| 306 | Lake, River and Other Intakes | - | - | | - |
| 307 | Wells and Springs | 254,857 | 34,923 | | 289,780 |
| 308 | Infiltration Galleries and Tunnels | - | - | | - |
| 309 | Supply Mains | - | - | | - |
| 310 | Power Generation Equipment | - | - | | - |
| 311 | Pumping Equipment | 166,077 | 14,787 | 685 | 180,179 |
| 320 | Water Treatment Equipment | 44,898 | 11,495 | | 56,303 |
| 330 | Distribution Reservoirs and Standpipes | 101,638 | 37,271 | | 138,909 |
| 331 | Transmission and Distribution Mains | 461,938 | 387,366 | 1,697 | 847,607 |
| 333 | Services | 136,269 | 86,473 | 2,727 | 220,015 |
| 334 | Meters and Meter Installations | 143,006 | 66,849 | | 209,855 |
| 335 | Hydrants | 55,570 | - | | 55,570 |
| 336 | Backflow Prevention Devices | - | - | | - |
| 339 | Other Plant Miscellaneous Equipment | - | - | | - |
| 340 | Office Furniture and Equipment | 6,372 | (339) | | 6,033 |
| 341 | Transportation Equipment | 206,724 | 470 | | 207,194 |
| 342 | Stores Equipment | - | - | | - |
| 343 | Tools, Shop and Garage Equipment | 18,776 | 29,091 | | 47,867 |
| 344 | Laboratory Equipment | 329 | - | | 329 |
| 345 | Power Operated Equipment | - | - | | - |
| 346 | Communication Equipment | 4,702 | - | | 4,702 |
| 347 | Miscellaneous Equipment | - | - | | - |
| 348 | Other Tangible Plant | 71,622 | 25,148 | | 96,770 |
| TOTAL WATER PLANT | | \$ 1,784,877 | \$ 696,763 | \$ 5,109 | \$ 2,476,531 |

NOTE: Any adjustments made to reclassify property from one account to another must be footnoted.

W-4(a)
GROUP _____

YEAR OF REPORT
31-Dec-02

UTILITY NAME: UTILITIES, INC. OF FLORIDA

SYSTEM NAME / COUNTY Pasco County

WATER UTILITY PLANT MATRIX

| ACCT. NO. | ACCOUNT NAME (b) | CURRENT YEAR (c) | .1 INTANGIBLE PLANT (d) | .2 SOURCE OF SUPPLY AND PUMPING PLANT (e) | .3 WATER TREATMENT PLANT (f) | .4 TRANSMISSION AND DISTRIBUTION PLANT (g) | .5 GENERAL PLANT (h) |
|-------------------|--|------------------|----------------------------|--|---------------------------------|---|-------------------------|
| 301 | Organization | \$ 35,134 | \$ 35,134 | | | | |
| 302 | Franchises | 5,446 | 5,446 | | | | |
| 303 | Land and Land Rights | 9,623 | | 9,623 | | | |
| 304 | Structures and Improvements | 65,215 | | 65,215 | | | |
| 305 | Collecting and Impounding Reservoirs | - | | | | | |
| 306 | Lake, River and Other Intakes | - | | | | | |
| 307 | Wells and Springs | 289,780 | | 289,780 | | | |
| 308* | Infiltration Galleries and Tunnels | - | | | | | |
| 309 | Supply Mains | - | | | | | |
| 310 | Power Generation Equipment | - | | | | | |
| 311 | Pumping Equipment | 180,179 | | 180,179 | 56,303 | | |
| 320 | Water Treatment Equipment | 56,303 | | | | 138,909 | |
| 330 | Distribution Reservoirs and Standpipes | 138,909 | | | | 847,607 | |
| 331 | Transmission and Distribution Mains | 847,607 | | | | 220,015 | |
| 333 | Services | 220,015 | | | | 209,855 | |
| 334 | Meters and Meter Installations | 209,855 | | | | 55,570 | |
| 335 | Hydrants | 55,570 | | | | | |
| 336 | Backflow Prevention Devices | - | | | | | |
| 339 | Other Plant Miscellaneous Equipment | - | | | | | |
| 340 | Office Furniture and Equipment | 6,033 | | | | | 6,033 |
| 341 | Transportation Equipment | 207,194 | | | | | 207,194 |
| 342 | Stores Equipment | - | | | | | |
| 343 | Tools, Shop and Garage Equipment | 47,867 | | | | | 47,867 |
| 344 | Laboratory Equipment | 329 | | | | | 329 |
| 345 | Power Operated Equipment | - | | | | | |
| 346 | Communication Equipment | 4,702 | | | | | 4,702 |
| 347 | Miscellaneous Equipment | - | | | | | |
| 348 | Other Tangible Plant | 96,770 | | | | | 96,770 |
| TOTAL WATER PLANT | | \$ 2,476,531 | \$ 40,580 | \$ 544,797 | \$ 56,303 | \$ 1,471,956 | \$ 362,895 |

W-4(b)
GROUP

UTILITY NAME: UTILITIES, INC. OF FLORIDA

| |
|-----------------------------|
| YEAR OF REPORT 31-Dec-02 |
|-----------------------------|

SYSTEM NAME / COUNTY : Pasco County

BASIS FOR WATER DEPRECIATION CHARGES

| ACCT. NO. (a) | ACCOUNT NAME (b) | AVERAGE SERVICE LIFE IN YEARS (c) | AVERAGE NET SALVAGE IN PERCENT (d) | DEPRECIATION RATE APPLIED IN PERCENT (100% - d) / c (e) |
|---|--|--------------------------------------|---------------------------------------|--|
| 304 | Structures and Improvements | | | 3.03% |
| 305 | Collecting and Impounding Reservoirs | | | |
| 306 | Lake, River and Other Intakes | | | |
| 307 | Wells and Springs | | | 3.33% |
| 308 | Infiltration Galleries and Tunnels | | | |
| 309 | Supply Mains | | | |
| 310 | Power Generation Equipment | | | |
| 311 | Pumping Equipment | | | 5.00% |
| 320 | Water Treatment Equipment | | | 4.55% |
| 330 | Distribution Reservoirs and Standpipes | | | 2.70% |
| 331 | Transmission and Distribution Mains | | | 2.33% |
| 333 | Services | | | 2.50% |
| 334 | Meters and Meter Installations | | | 5.00% |
| 335 | Hydrants | | | 2.22% |
| 336 | Backflow Prevention Devices | | | |
| 339 | Other Plant Miscellaneous Equipment | | | |
| 340 | Office Furniture and Equipment | | | 6.67% |
| 341 | Transportation Equipment | | | |
| 342 | Stores Equipment | | | 6.25% |
| 343 | Tools, Shop and Garage Equipment | | | 6.25% |
| 344 | Laboratory Equipment | | | 6.67% |
| 345 | Power Operated Equipment | | | |
| 346 | Communication Equipment | | | 10.00% |
| 347 | Miscellaneous Equipment | | | 6.67% |
| 348 | Other Tangible Plant | | | 3.00% |
| Water Plant Composite Depreciation Rate * | | | | |

* If depreciation rates prescribed by this Commission are on a total composite basis, entries should be made on this line only.

YEAR OF REPORT
31-Dec-02

UTILITY NAME: UTILITIES, INC. OF FLORIDA

SYSTEM NAME / COUNTY : Pasco County

ANALYSIS OF ENTRIES IN WATER ACCUMULATED DEPRECIATION

| ACCT. NO. (a) | ACCOUNT NAME (b) | BALANCE AT BEGINNING OF YEAR (c) | ACCRUALS (d) | OTHER CREDITS * (e) | TOTAL CREDITS (d + e) (f) |
|--------------------------------------|--|----------------------------------|--------------|---------------------|---------------------------|
| 304 | Structures and Improvements | \$ 20,767 | \$ 1,973 | \$ (2) | \$ 1,971 |
| 305 | Collecting and Impounding Reservoirs | - | - | - | - |
| 306 | Lake, River and Other Intakes | - | - | - | - |
| 307 | Wells and Springs | 60,070 | 8,739 | 15,175 | 23,914 |
| 308 | Infiltration Galleries and Tunnels | - | - | - | - |
| 309 | Supply Mains | - | - | - | - |
| 310 | Power Generation Equipment | - | - | - | - |
| 311 | Pumping Equipment | 62,489 | 8,612 | 5,064 | 13,676 |
| 320 | Water Treatment Equipment | 19,430 | 2,274 | 7,094 | 9,368 |
| 330 | Distribution Reservoirs and Standpipes | 5,928 | 3,134 | 8,949 | 12,083 |
| 331 | Transmission and Distribution Mains | 165,933 | 14,265 | 65,593 | 79,858 |
| 333 | Services | 34,440 | 3,696 | 10,052 | 13,748 |
| 334 | Meters and Meter Installations | 71,399 | 8,653 | 53,808 | 62,461 |
| 335 | Hydrants | 17,360 | 1,234 | - | 1,234 |
| 336 | Backflow Prevention Devices | - | - | - | - |
| 339 | Other Plant Miscellaneous Equipment | - | - | - | - |
| 340 | Office Furniture and Equipment | 5,433 | 2,130 | (2,347) | (217) |
| 341 | Transportation Equipment | 140,250 | 15,231 | 8,294 | 23,525 |
| 342 | Stores Equipment | - | - | - | - |
| 343 | Tools, Shop and Garage Equipment | 6,603 | 2,447 | 24,850 | 27,297 |
| 344 | Laboratory Equipment | - | 19 | (19) | - |
| 345 | Power Operated Equipment | - | - | - | - |
| 346 | Communication Equipment | 3,421 | 806 | (336) | 470 |
| 347 | Miscellaneous Equipment | - | - | - | - |
| 348 | Other Tangible Plant | 24,016 | 1,885 | 14,287 | 16,172 |
| TOTAL WATER ACCUMULATED DEPRECIATION | | \$ 637,549 | \$ 75,098 | \$ 210,462 | \$ 285,560 |

* Specify nature of transaction

Use () to denote reversal entries.

OTHER CREDITS column (E), * are due to allocation of UIF plant

W-6(e)
GROUP _____

YEAR OF REPORT
31-Dec-02

UTILITY NAME: UTILITIES, INC. OF FLORIDA

SYSTEM NAME / COUNTY : Pasco County

ANALYSIS OF ENTRIES IN WATER ACCUMULATED DEPRECIATION (CONT'D)

| ACCT. NO. | ACCOUNT NAME (b) | PLANT RETIRED (g) | SALVAGE AND INSURANCE (h) | COST OF REMOVAL AND OTHER CHARGES (i) | TOTAL CHARGES (g-h+i) (j) | BALANCE AT END OF YEAR (c+f-k) (l) |
|--------------------------------------|--|-------------------|---------------------------|---------------------------------------|---------------------------|------------------------------------|
| 304 | Structures and Improvements | \$ - | \$ - | \$ - | \$ - | \$ 22,738 |
| 305 | Collecting and Impounding Reservoirs | - | - | - | - | - |
| 306 | Lake, River and Other Intakes | - | - | - | - | - |
| 307 | Wells and Springs | - | - | - | - | 83,984 |
| 308 | Infiltration Galleries and Tunnels | - | - | - | - | - |
| 309 | Supply Mains | - | - | - | - | - |
| 310 | Power Generation Equipment | - | - | - | - | - |
| 311 | Pumping Equipment | 685 | - | - | 685 | 75,480 |
| 320 | Water Treatment Equipment | - | - | - | - | 28,798 |
| 330 | Distribution Reservoirs and Standpipes | - | - | - | - | 18,011 |
| 331 | Transmission and Distribution Mains | 1,697 | - | - | 1,697 | 244,094 |
| 333 | Services | 2,727 | - | - | 2,727 | 45,461 |
| 334 | Meters and Meter Installations | - | - | - | - | 133,860 |
| 335 | Hydrants | - | - | - | - | 18,594 |
| 336 | Backflow Prevention Devices | - | - | - | - | - |
| 339 | Other Plant Miscellaneous Equipment | - | - | - | - | - |
| 340 | Office Furniture and Equipment | - | - | - | - | 5,216 |
| 341 | Transportation Equipment | - | - | - | - | 163,785 |
| 342 | Stores Equipment | - | - | - | - | - |
| 343 | Tools, Shop and Garage Equipment | - | - | - | - | 33,900 |
| 344 | Laboratory Equipment | - | - | - | - | - |
| 345 | Power Operated Equipment | - | - | - | - | - |
| 346 | Communication Equipment | - | - | - | - | 3,891 |
| 347 | Miscellaneous Equipment | - | - | - | - | - |
| 348 | Other Tangible Plant | - | - | - | - | 40,188 |
| TOTAL WATER ACCUMULATED DEPRECIATION | | | | | | \$ 918,000 |

W-6(b)
GROUP _____

UTILITY NAME: UTILITIES, INC. OF FLORIDA

| |
|------------------------------------|
| YEAR OF REPORT 31-Dec-02 |
|------------------------------------|

SYSTEM NAME / COUNTY : Pasco County

WATER CIAC SCHEDULE "A"

ADDITIONS TO CONTRIBUTIONS IN AID OF CONSTRUCTION RECEIVED FROM CAPACITY,
 MAIN EXTENSION AND CUSTOMER CONNECTION CHARGES RECEIVED DURING THE YEAR

| DESCRIPTION OF CHARGE (a) | NUMBER OF CONNECTIONS (b) | CHARGE PER CONNECTION (c) | AMOUNT (d) |
|-------------------------------|------------------------------|------------------------------|------------------------|
| <u>WATER CONNECTIONS FEES</u> | <u>3</u> | \$ <u>1,000</u> | \$ <u>3,000</u> |
| <u>WATER CONNECTIONS FEES</u> | <u>1</u> | <u>385</u> | <u>385</u> |
| _____ | _____ | _____ | _____ |
| _____ | _____ | _____ | _____ |
| _____ | _____ | _____ | _____ |
| _____ | _____ | _____ | _____ |
| _____ | _____ | _____ | _____ |
| _____ | _____ | _____ | _____ |
| Total Credits | | | \$ <u><u>3,385</u></u> |

ACCUMULATED AMORTIZATION OF WATER CONTRIBUTIONS IN AID OF CONSTRUCTION

| DESCRIPTION (a) | WATER (b) |
|--|--------------------------|
| Balance first of year | \$ <u>166,118</u> |
| Debits during the year: | |
| Accruals charged to Account 272 | \$ <u>14,845</u> |
| Other debits (specify): | |
| <u>Acquisition of WIS BAR (sub#0613) &</u> | |
| <u>BUENA VISTA (sub#0615)</u> | <u>8,164</u> |
| Total debits | \$ <u>23,009</u> |
| Credits during the year (specify): | |
| _____ | \$ _____ |
| _____ | _____ |
| Total credits | \$ <u>-</u> |
| Balance end of year | \$ <u><u>189,127</u></u> |

UTILITY NAME: UTILITIES, INC. OF FLORIDA

YEAR OF REPORT
31-Dec-02

SYSTEM NAME / COUNTY : Pasco County

WATER CIAC SCHEDULE "B"
ADDITIONS TO CONTRIBUTIONS IN AID OF CONSTRUCTION
RECEIVED FROM ALL DEVELOPERS OR CONTRACTORS AGREEMENTS
WHICH CASH OR PROPERTY WAS RECEIVED DURING THE YEAR

| DESCRIPTION (a) | INDICATE CASH OR PROPERTY (b) | AMOUNT (c) |
|--------------------|--|---------------|
| NONE | | \$ _____ |
| _____ | _____ | _____ |
| _____ | _____ | _____ |
| _____ | _____ | _____ |
| _____ | _____ | _____ |
| _____ | _____ | _____ |
| _____ | _____ | _____ |
| _____ | _____ | _____ |
| _____ | _____ | _____ |
| _____ | _____ | _____ |
| _____ | _____ | _____ |
| _____ | _____ | _____ |
| _____ | _____ | _____ |
| _____ | _____ | _____ |
| _____ | _____ | _____ |
| _____ | _____ | _____ |
| _____ | _____ | _____ |
| _____ | _____ | _____ |
| _____ | _____ | _____ |
| Total Credits | | \$ _____ - |

W-8(b)
GROUP _____

UTILITY NAME: UTILITIES, INC. OF FLORIDA

| |
|-----------------------------|
| YEAR OF REPORT 31-Dec-02 |
|-----------------------------|

SYSTEM NAME / COUNTY : Pasco County

WATER OPERATING REVENUE

| ACCT. NO. (a) | DESCRIPTION (b) | BEGINNING YEAR NO. CUSTOMERS * (c) | YEAR END NUMBER OF CUSTOMERS (d) | AMOUNT (e) |
|--------------------------------|---|------------------------------------|----------------------------------|------------|
| 460 | Water Sales: Unmetered Water Revenue | | | \$ |
| 461.1 | Metered Water Revenue: Sales to Residential Customers | 2,755 | 2,787 | 413,825 |
| 461.2 | Sales to Commercial Customers | | | |
| 461.3 | Sales to Industrial Customers | | | |
| 461.4 | Sales to Public Authorities | | | |
| 461.5 | Sales Multiple Family Dwellings | | | |
| Total Metered Sales | | 2,755 | 2,787 | \$ 413,825 |
| 462.1 | Fire Protection Revenue: Public Fire Protection | | | |
| 462.2 | Private Fire Protection | | | |
| Total Fire Protection Revenue | | | | \$ |
| 464 | Other Sales To Public Authorities | | | |
| 465 | Sales To Irrigation Customers | | | |
| 466 | Sales For Resale | | | |
| 467 | Interdepartmental Sales | | | |
| Total Water Sales | | 2,755 | 2,787 | \$ 413,825 |
| 469 | Other Water Revenues: Guaranteed Revenues (Including Allowance for Funds Prudently Invested or AFPI) | | | \$ |
| 470 | Forfeited Discounts | | | |
| 471 | Miscellaneous Service Revenues | | | 8,062 |
| 472 | Rents From Water Property | | | |
| 473 | Interdepartmental Rents | | | |
| 474 | Other Water Revenues | | | |
| Total Other Water Revenues | | | | \$ 8,062 |
| Total Water Operating Revenues | | | | \$ 421,887 |

* Customer is defined by Rule 25-30.210(1), Florida Administrative Code.

Reconciliation of Revenue to
Regulatory Assessment Fee Revenue
Water Operations

UTILITY NAME: UTILITIES, INC OF FLORIDA / PASCO COUNTY

| |
|-----------------------------|
| YEAR OF REPORT 31-Dec-02 |
|-----------------------------|

| (A) | (B) | (C) | (D) |
|--|-------------------------------------|--|-----------------------|
| Accounts | Gross Water Revenues per Sch W-9 | Gross Water Revenues per RAF Return | Difference (B)-(C) |
| Gross Revenues: | | | - |
| Unmetered Water Revenues | | | - |
| Total Metered Sales | 421,887 | 420,330 | 1,557 |
| Total Fire Protection Revenue | | | - |
| Other Sales to Public Authorities | | | - |
| Sales to Irrigation Customers | | | - |
| Sales for Resale | | | - |
| Interdepartmental Sales | | | - |
| Total Other Water Revenue | | | - |
| Total Water Operating Revenue | 421,887 | 420,330 | 1,557 |
| Less: Expense for Purchased Water from FPSC Regulated Utility | | | - |
| Net Water Operating Revenues | 421,887 | 420,330 | 1,557 |

UTILITY NAME: UTILITIES, INC. OF FLORIDA

YEAR OF REPORT
31-Dec-02

SYSTEM NAME / COUNTY : Pasco County

WATER UTILITY EXPENSE ACCOUNTS

| ACCT. NO. (a) | ACCOUNT NAME (b) | CURRENT YEAR (c) | .1 SOURCE OF SUPPLY AND EXPENSES - OPERATIONS (d) | .2 SOURCE OF SUPPLY AND EXPENSES - MAINTENANCE (e) |
|------------------------------|--|---------------------|---|--|
| 601 | Salaries and Wages - Employees | \$ 72,034 | \$ 15,847 | \$ 4,322 |
| 603 | Salaries and Wages - Officers, Directors and Majority Stockholders | | | |
| 604 | Employee Pensions and Benefits | 14,641 | 3,221 | 878 |
| 610 | Purchased Water | 9,947 | 9,947 | |
| 615 | Purchased Power | 14,485 | 14,485 | |
| 616 | Fuel for Power Purchased | | | |
| 618 | Chemicals | 2,258 | 2,258 | |
| 620 | Materials and Supplies | 82,080 | 32,832 | 8,208 |
| 631 | Contractual Services-Engineering | | | |
| 632 | Contractual Services - Accounting | 1,633 | | |
| 633 | Contractual Services - Legal | 5,139 | | |
| 634 | Contractual Services - Mgt. Fees | | | |
| 635 | Contractual Services - Testing | | | |
| 636 | Contractual Services - Other | 2,708 | | |
| 641 | Rental of Building/Real Property | | | |
| 642 | Rental of Equipment | | | |
| 650 | Transportation Expenses | 10,936 | 2,406 | 656 |
| 656 | Insurance - Vehicle | | | |
| 657 | Insurance - General Liability | | | |
| 658 | Insurance - Workman's Comp. | | | |
| 659 | Insurance - Other | 10,905 | 2,399 | 654 |
| 660 | Advertising Expense | | | |
| 666 | Regulatory Commission Expenses - Amortization of Rate Case Expense | | | |
| 667 | Regulatory Commission Exp.-Other | | | |
| 668 | Water Resource Conservation Exp. | | | |
| 670 | Bad Debt Expense | 1,390 | | |
| 675 | Miscellaneous Expenses | 32,715 | | |
| Total Water Utility Expenses | | \$ 260,871 | \$ 83,395 | \$ 14,718 |

UTILITY NAME:

UTILITIES, INC. OF FLORIDA

| |
|-----------------------------|
| YEAR OF REPORT 31-Dec-02 |
|-----------------------------|

SYSTEM NAME / COUNTY :

Pasco County

| WATER EXPENSE ACCOUNT MATRIX | | | | | |
|---|--|---|--|--|--|
| .3 WATER TREATMENT EXPENSES - OPERATIONS (f) | .4 WATER TREATMENT EXPENSES - MAINTENANCE (g) | .5 TRANSMISSION & DISTRIBUTION EXPENSES - OPERATIONS (h) | .6 TRANSMISSION & DISTRIBUTION EXPENSES - MAINTENANCE (i) | .7 CUSTOMER ACCOUNTS EXPENSE (j) | .8 ADMIN. & GENERAL EXPENSES (k) |
| \$ 15,847 | \$ 4,322 | \$ 25,212 | \$ 6,482 | | |
| 3,221 | 878 | 5,124 | 1,319 | | |
| | | | | | |
| | | | | | |
| | | 34,473 | 6,567 | | |
| | | | | | 1,633 |
| | | | | | 5,139 |
| | | | | | |
| | | | | 1,354 | 1,354 |
| | | | | | |
| 2,406 | 656 | 3,828 | 984 | | |
| | | | | | |
| 2,399 | 654 | 3,817 | 982 | | |
| | | | | | |
| | | | | | |
| | | | | 1,390 | |
| | | | | 16,357 | 16,358 |
| \$ 23,873 | \$ 6,510 | \$ 72,454 | \$ 16,334 | \$ 19,101 | \$ 24,484 |

UTILITY NAME: UTILITIES, INC. OF FLORIDA

| |
|-----------------------------|
| YEAR OF REPORT 31-Dec-02 |
|-----------------------------|

SYSTEM NAME / COUNTY : ORANGWOOD / PASCO

PUMPING AND PURCHASED WATER STATISTICS

| MONTH (a) | WATER PURCHASED FOR RESALE (Omit 000's) (b) | FINISHED WATER PUMPED FROM WELLS (Omit 000's) (c) | WATER USED FOR LINE FLUSHING, FIGHTING FIRES, ETC. (d) | TOTAL WATER PUMPED AND PURCHASED (Omit 000's) [(b)+(c)-(d)] (e) | WATER SOLD TO CUSTOMERS (Omit 000's) (f) |
|----------------|--|--|---|--|---|
| January | 346 | 2,395 | 2 | 2,739 | 227 |
| February | 346 | 2,617 | 0 | 2,963 | 5,039 |
| March | 512 | 3,172 | 13 | 3,671 | 378 |
| April | 367 | 3,500 | 3 | 3,864 | 5,964 |
| May | 513 | 3,823 | 9 | 4,327 | 439 |
| June | 339 | 3,038 | 3 | 3,374 | 6,141 |
| July | 0 | 3,090 | 10 | 3,080 | 287 |
| August | 0 | 3,211 | 0 | 3,211 | 5,786 |
| September | 0 | 3,434 | 12 | 3,422 | 275 |
| October | 0 | 3,707 | 16 | 3,691 | 5,222 |
| November | 0 | 3,090 | 0 | 3,090 | 351 |
| December | 0 | 3,169 | 3 | 3,166 | 4,951 |
| Total for Year | 2,423 | 38,246 | 71 | 40,598 | 35,060 |

If water is purchased for resale, indicate the following:
 Vendor _____
 Point of delivery _____

If water is sold to other water utilities for redistribution, list names of such utilities below:
 None _____

| List for each source of supply: | CAPACITY OF WELL | GALLONS PER DAY FROM SOURCE | TYPE OF SOURCE |
|---------------------------------|------------------|-----------------------------|----------------|
| Well #1 | 325 gpm | 468,000 | Groundwater |
| Well #2 | 225 gpm | 324,000 | Groundwater |
| Well #3 | 150 gpm | 216,000 | Groundwater |
| Well #4 | 150 gpm | 216,000 | Groundwater |
| | | | |

UTILITY NAME: UTILITIES, INC. OF FLORIDA

YEAR OF REPORT
31-Dec-02

SYSTEM NAME / COUNTY : ORANGWOOD / PASCO

WATER TREATMENT PLANT INFORMATION

Provide a separate sheet for each water treatment facility

| | |
|---|--------------------------|
| Permitted Capacity of Plant (GPD): | <u>200,000</u> |
| Location of measurement of capacity (i.e. Wellhead, Storage Tank): | <u>Wellhead</u> |
| Type of treatment (reverse osmosis, sedimentation, chemical, aerated, etc.): | <u>Chlorination</u> |
| LIME TREATMENT | |
| Unit rating (i.e., GPM, pounds per gallon): <u>N/A</u> | Manufacturer: <u>N/A</u> |
| FILTRATION | |
| Type and size of area: | |
| Pressure (in square feet): <u>N/A</u> | Manufacturer: <u>N/A</u> |
| Gravity (in GPM/square feet): <u>N/A</u> | Manufacturer: <u>N/A</u> |

UTILITY NAME:

UTILITIES, INC. OF FLORIDA

SYSTEM NAME / COUNTY :

ORANGEWOOD / PASCO

CALCULATION OF THE WATER SYSTEM METER EQUIVALENTS

| METER SIZE (a) | TYPE OF METER (b) | EQUIVALENT FACTOR (c) | NUMBER OF METERS (d) | TOTAL NUMBER OF METER EQUIVALENTS (c x d) (e) |
|--------------------------------------|-----------------------------------|--------------------------|-------------------------|---|
| All Residential | | 1.0 | | |
| 5/8" | Displacement | 1.0 | 580 | 580 |
| 3/4" | Displacement | 1.5 | | |
| 1" | Displacement | 2.5 | 8 | 20.0 |
| 1 1/2" | Displacement or Turbine | 5.0 | 2 | 10 |
| 2" | Displacement, Compound or Turbine | 8.0 | 1 | 8 |
| 3" | Displacement | 15.0 | | |
| 3" | Compound | 16.0 | | |
| 3" | Turbine | 17.5 | | |
| 4" | Displacement or Compound | 25.0 | | |
| 4" | Turbine | 30.0 | | |
| 6" | Displacement or Compound | 50.0 | | |
| 6" | Turbine | 62.5 | | |
| 8" | Compound | 80.0 | | |
| 8" | Turbine | 90.0 | | |
| 10" | Compound | 115.0 | | |
| 10" | Turbine | 145.0 | | |
| 12" | Turbine | 215.0 | | |
| Total Water System Meter Equivalents | | | | <u>618.0</u> |

CALCULATION OF THE WATER SYSTEM EQUIVALENT RESIDENTIAL CONNECTIONS

Provide a calculation used to determine the value of one water equivalent residential connection (ERC).

Use one of the following methods:

- (a) If actual flow data are available from the preceding 12 months, divide the total annual single family residence (SFR) gallons sold by the average number of single family residence customers for the same period and divide the result by 365 days.
- (b) If no historical flow data are available, use:
 $ERC = (\text{Total SFR gallons sold (Omit 000)} / 365 \text{ days} / 350 \text{ gallons per day})$

ERC Calculation:

$$35.060/365 \text{ days}/350 \text{ gpd} = 274$$

UTILITY NAME: UTILITIES, INC. OF FLORIDA

YEAR OF REPORT
31-Dec-02

SYSTEM NAME / COUNTY : ORANGEWOOD / PASCO

OTHER WATER SYSTEM INFORMATION

Furnish information below for each system. A separate page should be supplied where necessary.

1. Present ERC's * the system can efficiently serve. 571
2. Maximum number of ERCs * which can be served. 571
3. Present system connection capacity (in ERCs *) using existing lines. 571
4. Future connection capacity (in ERCs *) upon service area buildout. 571
5. Estimated annual increase in ERCs *. 2
6. Is the utility required to have fire flow capacity? Yes
If so, how much capacity is required? 550 gpm residential; 1000 gpm commercial
7. Attach a description of the fire fighting facilities. One (1) hydrant; Hose connections at pneumatic tanks.
8. Describe any plans and estimated completion dates for any enlargements or improvements of this system. Proposed interconnection with Wis-Bar water system completed July 2002. Replaced 1,200 linear feet of 2" GIP 2003 - Convert gas chlorination to sodium hypochlorite for disinfection. Accelerate meter change out program to reduce unaccounted for water. Replace 3,700 linear feet of 2" GIP and install isolation valves.
9. When did the company last file a capacity analysis report with the DEP? None filed
10. If the present system does not meet the requirements of DEP rules:
 - a. Attach a description of the plant upgrade necessary to meet the DEP rules.
 - b. Have these plans been approved by DEP? N/A
 - c. When will construction begin? N/A
 - d. Attach plans for funding the required upgrading.
 - e. Is this system under any Consent Order with DEP? No
11. Department of Environmental Protection ID # 6511311
12. Water Management District Consumptive Use Permit # 204668.02
 - a. Is the system in compliance with the requirements of the CUP? Yes
 - b. If not, what are the utility's plans to gain compliance? N/A

* An ERC is determined based on the calculation on the bottom of Page W-13.

UTILITY NAME: UTILITIES, INC. OF FLORIDA

| |
|-----------------------------|
| YEAR OF REPORT 31-Dec-02 |
|-----------------------------|

SYSTEM NAME / COUNTY : SUMMERTREE / PASCO

PUMPING AND PURCHASED WATER STATISTICS

| MONTH (a) | WATER PURCHASED FOR RESALE (Omit 000's) (b) | FINISHED WATER PUMPED FROM WELLS (Omit 000's) (c) | WATER USED FOR LINE FLUSHING, FIGHTING FIRES, ETC. (d) | TOTAL WATER PUMPED AND PURCHASED (Omit 000's) [(b)+(c)-(d)] (e) | WATER SOLD TO CUSTOMERS (Omit 000's) (f) |
|-------------------|---|--|---|--|--|
| January | | 3,919 | 26 | 3,893 | 3,023 |
| February | | 3,747 | 29 | 3,718 | 3,618 |
| March | | 4,514 | 8 | 4,506 | 3,235 |
| April | | 5,159 | 7 | 5,152 | 4,700 |
| May | | 6,782 | 29 | 6,753 | 5,718 |
| June | | 4,737 | 46 | 4,691 | 4,705 |
| July | | 3,098 | 35 | 3,063 | 2,385 |
| August | | 2,773 | 17 | 2,756 | 1,991 |
| September | | 2,550 | 95 | 2,455 | 1,814 |
| October | | 3,878 | 125 | 3,753 | 2,739 |
| November | | 3,213 | 79 | 3,134 | 2,654 |
| December | | 3,157 | 78 | 3,079 | 2,578 |
| Total for Year | | 47,527 | 574 | 46,953 | 39,160 |

If water is purchased for resale, indicate the following:

Vendor None

Point of delivery _____

If water is sold to other water utilities for redistribution, list names of such utilities below:

None

| List for each source of supply: | CAPACITY OF WELL | GALLONS PER DAY FROM SOURCE | TYPE OF SOURCE |
|---------------------------------|---------------------|-----------------------------------|-------------------|
| Well #1 | 120 gpm | 172,800 | Groundwater |
| Well #2 | 550 gpm | 792,000 | Groundwater |
| Well #13 | 300 gpm | 432,000 | Groundwater |
| Well #17 | 300 gpm | 432,000 | Groundwater |
| | | | |

UTILITY NAME: UTILITIES, INC. OF FLORIDA

YEAR OF REPORT
31-Dec-02

SYSTEM NAME / COUNTY : SUMMERTREE / PASCO

WATER TREATMENT PLANT INFORMATION
Provide a separate sheet for each water treatment facility

| | |
|---|--------------------------|
| Permitted Capacity of Plant (GPD): | <u>500,000</u> |
| Location of measurement of capacity (i.e. Wellhead, Storage Tank): | <u>Wellhead</u> |
| Type of treatment (reverse osmosis, sedimentation, chemical, aerated, etc.): | <u>Chlorination</u> |
| LIME TREATMENT | |
| Unit rating (i.e., GPM, pounds per gallon): <u>N/A</u> | Manufacturer: <u>N/A</u> |
| FILTRATION | |
| Type and size of area: | |
| Pressure (in square feet): <u>N/A</u> | Manufacturer: <u>N/A</u> |
| Gravity (in GPM/square feet): <u>N/A</u> | Manufacturer: <u>N/A</u> |

UTILITY NAME: UTILITIES, INC. OF FLORIDA

YEAR OF REPORT
31-Dec-02

SYSTEM NAME / COUNTY : BUENA VISTA / PASCO

WATER TREATMENT PLANT INFORMATION
Provide a separate sheet for each water treatment facility

| | |
|---|--------------------------|
| Permitted Capacity of Plant (GPD): | <u>170,000</u> |
| Location of measurement of capacity (i.e. Wellhead, Storage Tank): | <u>Wellhead</u> |
| Type of treatment (reverse osmosis, sedimentation, chemical, aerated, etc.): | <u>Chlorination</u> |
| LIME TREATMENT | |
| Unit rating (i.e., GPM, pounds per gallon): <u>N/A</u> | Manufacturer: <u>N/A</u> |
| FILTRATION | |
| Type and size of area: | |
| Pressure (in square feet): <u>N/A</u> | Manufacturer: <u>N/A</u> |
| Gravity (in GPM/square feet): <u>N/A</u> | Manufacturer: <u>N/A</u> |

UTILITY NAME:

UTILITIES, INC. OF FLORIDA

| |
|-----------------------------|
| YEAR OF REPORT 31-Dec-02 |
|-----------------------------|

SYSTEM NAME / COUNTY :

BUENA VISTA / PASCO

CALCULATION OF THE WATER SYSTEM METER EQUIVALENTS

| METER SIZE (a) | TYPE OF METER (b) | EQUIVALENT FACTOR (c) | NUMBER OF METERS (d) | TOTAL NUMBER OF METER EQUIVALENTS (c x d) (e) |
|--------------------------------------|-----------------------------------|--------------------------|-------------------------|---|
| All Residential | | 1.0 | | |
| 5/8" | Displacement | 1.0 | 1,104 | 1,104 |
| 3/4" | Displacement | 1.5 | | |
| 1" | Displacement | 2.5 | 1 | 2.5 |
| 1 1/2" | Displacement or Turbine | 5.0 | | |
| 2" | Displacement, Compound or Turbine | 8.0 | 2 | 16 |
| 3" | Displacement | 15.0 | | |
| 3" | Compound | 16.0 | | |
| 3" | Turbine | 17.5 | | |
| 4" | Displacement or Compound | 25.0 | | |
| 4" | Turbine | 30.0 | | |
| 6" | Displacement or Compound | 50.0 | | |
| 6" | Turbine | 62.5 | | |
| 8" | Compound | 80.0 | | |
| 8" | Turbine | 90.0 | | |
| 10" | Compound | 115.0 | | |
| 10" | Turbine | 145.0 | | |
| 12" | Turbine | 215.0 | | |
| Total Water System Meter Equivalents | | | | 1122.5 |

CALCULATION OF THE WATER SYSTEM EQUIVALENT RESIDENTIAL CONNECTIONS

Provide a calculation used to determine the value of one water equivalent residential connection (ERC).

Use one of the following methods:

- (a) If actual flow data are available from the preceding 12 months, divide the total annual single family residence (SFR) gallons sold by the average number of single family residence customers for the same period and divide the result by 365 days.
- (b) If no historical flow data are available, use:
 $ERC = (\text{Total SFR gallons sold (Omit 000)} / 365 \text{ days} / 350 \text{ gallons per day})$

ERC Calculation:

$$50.727/365 \text{ days}/350 \text{ gpd} = 397$$

UTILITY NAME: UTILITIES, INC. OF FLORIDA

YEAR OF REPORT
31-Dec-02

SYSTEM NAME / COUNTY : BUENA VISTA / PASCO

OTHER WATER SYSTEM INFORMATION

Furnish information below for each system. A separate page should be supplied where necessary.

1. Present ERC's * the system can efficiently serve. 486
2. Maximum number of ERCs * which can be served. 486
3. Present system connection capacity (in ERCs *) using existing lines. 486
4. Future connection capacity (in ERCs *) upon service area buildout. 486
5. Estimated annual increase in ERCs *. 5
6. Is the utility required to have fire flow capacity? Yes
If so, how much capacity is required? Undefined when system was built
7. Attach a description of the fire fighting facilities. Eight (8) hydrants, well pump capacity and storage = 550 gpm for two hours.
8. Describe any plans and estimated completion dates for any enlargements or improvements of this system. 2002 - Replaced 2500 LF of 4" & 6" A/C water main, valves and appurtenances- Completed.
2003 - Replace one (1) 5000 gal. Hydro tank, valves, and piping at Well #1
9. When did the company last file a capacity analysis report with the DEP? Not known
10. If the present system does not meet the requirements of DEP rules:
 - a. Attach a description of the plant upgrade necessary to meet the DEP rules.
 - b. Have these plans been approved by DEP? _____
 - c. When will construction begin? _____
 - d. Attach plans for funding the required upgrading.
 - e. Is this system under any Consent Order with DEP? _____
11. Department of Environmental Protection ID # 6510117
12. Water Management District Consumptive Use Permit # 20003590.02
 - a. Is the system in compliance with the requirements of the CUP? Yes
 - b. If not, what are the utility's plans to gain compliance? _____

* An ERC is determined based on the calculation on the bottom of Page W-13.

UTILITY NAME: UTILITIES, INC. OF FLORIDA

| |
|-----------------------------|
| YEAR OF REPORT 31-Dec-02 |
|-----------------------------|

SYSTEM NAME / COUNTY : WIS-BAR / PASCO

PUMPING AND PURCHASED WATER STATISTICS

| MONTH (a) | WATER PURCHASED FOR RESALE (Omit 000's) (b) | FINISHED WATER PUMPED FROM WELLS (Omit 000's) (c) | WATER USED FOR LINE FLUSHING, FIGHTING FIRES, ETC. (d) | TOTAL WATER PUMPED AND PURCHASED (Omit 000's) [(b)+(c)-(d)] (e) | WATER SOLD TO CUSTOMERS (Omit 000's) (f) |
|----------------|---|---|---|--|--|
| January | 346 | | 0 | 346 | 227 |
| February | 346 | | 0 | 346 | 363 |
| March | 512 | | 0 | 512 | 378 |
| April | 367 | | 0 | 367 | 421 |
| May | 513 | | 0 | 513 | 439 |
| June | 339 | | 0 | 339 | 372 |
| July | 143 | | 5 | 138 | 287 |
| August | 0 | | 0 | 0 | 786 |
| September | 0 | | 0 | 0 | 275 |
| October | 0 | | 0 | 0 | 306 |
| November | 0 | | 0 | 0 | 351 |
| December | 0 | | 0 | 0 | 285 |
| Total for Year | <u>2,566</u> | | <u>5</u> | <u>2,561</u> | <u>4,490</u> |

If water is purchased for resale, indicate the following:
 Vendor Holiday Gardens through 7/8/02, then Utilities, Inc. of Florida/Orangewood thereafter
 Point of delivery Buena Vista Manor & Oak Hill subdivision/Darlington Road

If water is sold to other water utilities for redistribution, list names of such utilities below:
None

| List for each source of supply: | CAPACITY OF WELL | GALLONS PER DAY FROM SOURCE | TYPE OF SOURCE |
|--------------------------------------|------------------|-----------------------------|----------------|
| Water purchased from Holiday Gardens | | | |
| | | | |
| | | | |
| | | | |

UTILITY NAME: UTILITIES, INC. OF FLORIDA

YEAR OF REPORT
31-Dec-02

SYSTEM NAME / COUNTY : WIS-BAR / PASCO

WATER TREATMENT PLANT INFORMATION
Provide a separate sheet for each water treatment facility

| | | |
|--|---|------------|
| Permitted Capacity of Plant (GPD): | <u>Water supplied by Holiday Gardens through 7/8/02,</u> <u>then Orangewood (Utilities, Inc. of Florida)</u> | |
| Location of measurement of capacity (i.e. Wellhead, Storage Tank): | <u>N/A</u> | |
| Type of treatment (reverse osmosis, (sedimentation, chemical, aerated, etc.): | <u>N/A</u> | |
| LIME TREATMENT | | |
| Unit rating (i.e., GPM, pounds per gallon): <u>N/A</u> | Manufacturer: | <u>N/A</u> |
| FILTRATION | | |
| Type and size of area: | | |
| Pressure (in square feet): <u>N/A</u> | Manufacturer: | <u>N/A</u> |
| Gravity (in GPM/square feet): <u>N/A</u> | Manufacturer: | <u>N/A</u> |

UTILITY NAME:

UTILITIES, INC. OF FLORIDA

| |
|-----------------------------|
| YEAR OF REPORT 31-Dec-02 |
|-----------------------------|

SYSTEM NAME / COUNTY :

WIS-BAR / PASCO

CALCULATION OF THE WATER SYSTEM METER EQUIVALENTS

| METER SIZE (a) | TYPE OF METER (b) | EQUIVALENT FACTOR (c) | NUMBER OF METERS (d) | TOTAL NUMBER OF METER EQUIVALENTS (c x d) (e) |
|--------------------------------------|-----------------------------------|--------------------------|-------------------------|---|
| All Residential | | 1.0 | | |
| 5/8" | Displacement | 1.0 | 139 | 139 |
| 3/4" | Displacement | 1.5 | | |
| 1" | Displacement | 2.5 | | |
| 1 1/2" | Displacement or Turbine | 5.0 | | |
| 2" | Displacement, Compound or Turbine | 8.0 | | |
| 3" | Displacement | 15.0 | | |
| 3" | Compound | 16.0 | | |
| 3" | Turbine | 17.5 | | |
| 4" | Displacement or Compound | 25.0 | | |
| 4" | Turbine | 30.0 | | |
| 6" | Displacement or Compound | 50.0 | | |
| 6" | Turbine | 62.5 | | |
| 8" | Compound | 80.0 | | |
| 8" | Turbine | 90.0 | | |
| 10" | Compound | 115.0 | | |
| 10" | Turbine | 145.0 | | |
| 12" | Turbine | 215.0 | | |
| Total Water System Meter Equivalents | | | | <u>139.0</u> |

CALCULATION OF THE WATER SYSTEM EQUIVALENT RESIDENTIAL CONNECTIONS

Provide a calculation used to determine the value of one water equivalent residential connection (ERC).

Use one of the following methods:

- (a) If actual flow data are available from the preceding 12 months, divide the total annual single family residence (SFR) gallons sold by the average number of single family residence customers for the same period and divide the result by 365 days.
- (b) If no historical flow data are available, use:
 $ERC = (\text{Total SFR gallons sold (Omit 000)} / 365 \text{ days} / 350 \text{ gallons per day})$

| |
|--|
| <p>ERC Calculation:</p> <p>4.490/365 days/350 gpd = 35</p> |
|--|

UTILITY NAME: UTILITIES, INC. OF FLORIDA

YEAR OF REPORT
31-Dec-02

SYSTEM NAME / COUNTY : WIS-BAR / PASCO

OTHER WATER SYSTEM INFORMATION

Furnish information below for each system. A separate page should be supplied where necessary.

1. Present ERC's * the system can efficiently serve. Water supplied by Holiday Gardens through 7/8/02, then by UIF Orangewood system
2. Maximum number of ERCs * which can be served. _____
3. Present system connection capacity (in ERCs *) using existing lines. _____
4. Future connection capacity (in ERCs *) upon service area buildout. _____
5. Estimated annual increase in ERCs *. 0
6. Is the utility required to have fire flow capacity? Yes
If so, how much capacity is required? Undefined when system was built
7. Attach a description of the fire fighting facilities. Four (4) Hydrants flowing 290 - 430 gpm
8. Describe any plans and estimated completion dates for any enlargements or improvements of this system. Installation of a 6" water main to interconnect the Wis-Bar and Orangewood Water Systems - Completed July, 2002.
9. When did the company last file a capacity analysis report with the DEP? None
10. If the present system does not meet the requirements of DEP rules:
 - a. Attach a description of the plant upgrade necessary to meet the DEP rules.
 - b. Have these plans been approved by DEP? _____
 - c. When will construction begin? _____
 - d. Attach plans for funding the required upgrading.
 - e. Is this system under any Consent Order with DEP? _____
11. Department of Environmental Protection ID # 6515221
12. Water Management District Consumptive Use Permit # None
 - a. Is the system in compliance with the requirements of the CUP? _____
 - b. If not, what are the utility's plans to gain compliance? _____

* An ERC is determined based on the calculation on the bottom of Page W-13.

UTILITY NAME: UTILITIES, INC. OF FLORIDA

| |
|---|
| YEAR OF REPORT 31-Dec-02 |
|---|

SYSTEM NAME / COUNTY : Pinellas County

SCHEDULE OF YEAR END WATER RATE BASE

| ACCT. NO. (a) | ACCOUNT NAME (b) | REFERENCE PAGE (c) | WATER UTILITY (d) |
|--|---|--------------------|-------------------|
| 101 | Utility Plant In Service | W-4(b) | \$ 425,829 |
| | Less: | | |
| | Nonused and Useful Plant (1) | | |
| 108 | Accumulated Depreciation | W-6(b) | 84,725 |
| 110 | Accumulated Amortization | | |
| 271 | Contributions In Aid of Construction | W-7 | 138,847 |
| 252 | Advances for Construction | | |
| Subtotal | | | \$ 202,257 |
| 272 | Add: Accumulated Amortization of Contributions in Aid of Construction | W-8(a) | \$ 48,103 |
| Subtotal | | | \$ 250,360 |
| 114 | Plus or Minus: Acquisition Adjustments (2) | F-7 | - |
| 115 | Accumulated Amortization of Acquisition Adjustments (2) | F-7 | - |
| | Working Capital Allowance (3) | | 6,127 |
| | Other (Specify): | | |
| WATER RATE BASE | | | \$ 256,487 |
| WATER OPERATING INCOME | | W-3 | \$ (2,562) |
| ORN (Water Operating Income / Water Rate Base) | | | <u>-1.00%</u> |

NOTES : (1) Estimate based on the methodology used in the last rate proceeding.

(2) Include only those Acquisition Adjustments that have been approved by the Commission.

(3) Calculation consistent with last rate proceeding.

In absence of a rate proceeding, Class A utilities will use the Balance Sheet Method and Class B Utilities will use the One-eighth Operating and Maintenance Expense Method.

UTILITY NAME: UTILITIES, INC. OF FLORIDA

| |
|------------------------------------|
| YEAR OF REPORT 31-Dec-02 |
|------------------------------------|

SYSTEM NAME / COUNTY : Pinellas County

WATER OPERATING STATEMENT

| ACCT. NO. (a) | ACCOUNT NAME (b) | REFERENCE PAGE (c) | CURRENT YEAR (d) |
|------------------|--|-----------------------|---------------------|
| | UTILITY OPERATING INCOME | | |
| 400 | Operating Revenues | W-9 | \$ 54,010 |
| 469 | Less: Guaranteed Revenue and AFPI | W-9 | |
| | Net Operating Revenues | | \$ _____ |
| 401 | Operating Expenses | W-10(a) | \$ 49,015 |
| 403 | Depreciation Expense | W-6(a) | 11,768 |
| | Less: Amortization of CIAC | W-8(a) | (3,785) |
| | Net Depreciation Expense | | \$ 7,983 |
| 406 | Amortization of Utility Plant Acquisition Adjustment | F-7 | - |
| 407 | Amortization Expense (Other than CIAC) | F-8 | - |
| 408.10 | Taxes Other Than Income Utility Regulatory Assessment Fee | | 2,297 |
| 408.11 | Property Taxes | | 1,325 |
| 408.12 | Payroll Taxes | | 748 |
| 408.13 | Other Taxes and Licenses | | - |
| 408 | Total Taxes Other Than Income | | \$ 4,370 |
| 409.1 | Income Taxes | | (25,527) |
| 410.10 | Deferred Federal Income Taxes | | 20,192 |
| 410.11 | Deferred State Income Taxes | | 598 |
| 411.10 | Provision for Deferred Income Taxes - Credit | | |
| 412.10 | Investment Tax Credits Deferred to Future Periods | | |
| 412.11 | Investment Tax Credits Restored to Operating Income | | (59) |
| | Utility Operating Expenses | | \$ 56,572 |
| | Utility Operating Income | | \$ (2,562) |
| | Add Back: | | |
| 469 | Guaranteed Revenue (and AFPI) | W-9 | \$ _____ |
| 413 | Income From Utility Plant Leased to Others | | _____ |
| 414 | Gains (losses) From Disposition of Utility Property | | _____ |
| 420 | Allowance for Funds Used During Construction | | 494 |
| | Total Utility Operating Income | | \$ (2,068) |

YEAR OF REPORT
31-Dec-02

UTILITY NAME: UTILITIES, INC. OF FLORIDA

SYSTEM NAME / COUNTY Pinellas County

| WATER UTILITY PLANT ACCOUNTS | | | | | |
|------------------------------|--|-------------------|---------------|-----------------|------------------|
| ACCT. NO. (a) | ACCOUNT NAME (b) | PREVIOUS YEAR (c) | ADDITIONS (d) | RETIREMENTS (e) | CURRENT YEAR (f) |
| 301 | Organization | \$ 17,785 | \$ - | \$ - | \$ 17,785 |
| 302 | Franchises | - | - | - | - |
| 303 | Land and Land Rights | 9,807 | - | - | 9,807 |
| 304 | Structures and Improvements | 5,474 | - | - | 5,474 |
| 305 | Collecting and Impounding Reservoirs | - | - | - | - |
| 306 | Lake, River and Other Intakes | - | - | - | - |
| 307 | Wells and Springs | 25,951 | 1,764 | - | 27,715 |
| 308 | Infiltration Galleries and Tunnels | - | - | - | - |
| 309 | Supply Mains | - | - | - | - |
| 310 | Power Generation Equipment | - | - | - | - |
| 311 | Pumping Equipment | 6,262 | 196 | - | 6,458 |
| 320 | Water Treatment Equipment | 10,648 | 931 | - | 11,579 |
| 330 | Distribution Reservoirs and Standpipes | 18,575 | 12,504 | - | 31,079 |
| 331 | Transmission and Distribution Mains | 167,713 | 896 | - | 168,609 |
| 333 | Services | 62,048 | 20,725 | 1,099 | 81,674 |
| 334 | Meters and Meter Installations | 12,811 | 390 | - | 13,201 |
| 335 | Hydrants | 900 | 2,400 | - | 1,500 |
| 336 | Backflow Prevention Devices | - | - | - | - |
| 339 | Other Plant Miscellaneous Equipment | - | - | - | - |
| 340 | Office Furniture and Equipment | 672 | (76) | - | 596 |
| 341 | Transportation Equipment | 30,669 | (1,009) | - | 29,660 |
| 342 | Stores Equipment | - | - | - | - |
| 343 | Tools, Shop and Garage Equipment | 1,486 | 50 | - | 1,536 |
| 344 | Laboratory Equipment | - | - | - | - |
| 345 | Power Operated Equipment | - | - | - | - |
| 346 | Communication Equipment | - | - | - | - |
| 347 | Miscellaneous Equipment | - | - | - | - |
| 348 | Other Tangible Plant | 19,726 | (570) | - | 19,156 |
| TOTAL WATER PLANT | | \$ 390,527 | \$ 38,201 | \$ 2,899 | \$ 425,829 |

NOTE: Any adjustments made to reclassify property from one account to another must be footnoted.

W-4(a)
GROUP

YEAR OF REPORT
31-Dec-02

UTILITY NAME: UTILITIES, INC. OF FLORIDA

SYSTEM NAME / COUNTY Pinellas County

WATER UTILITY PLANT MATRIX

| ACCT. NO. | ACCOUNT NAME (b) | CURRENT YEAR (c) | .1 INTANGIBLE PLANT (d) | .2 SOURCE OF SUPPLY AND PUMPING PLANT (e) | .3 WATER TREATMENT PLANT (f) | .4 TRANSMISSION AND DISTRIBUTION PLANT (g) | .5 GENERAL PLANT (h) |
|-----------|--|------------------|-------------------------|---|------------------------------|--|----------------------|
| (a) | (b) | (c) | (d) | (e) | (f) | (g) | (h) |
| 301 | Organization | \$ 17,785 | \$ 17,785 | | | | |
| 302 | Franchises | - | | | | | |
| 303 | Land and Land Rights | 9,807 | | 9,807 | | | |
| 304 | Structures and Improvements | 5,474 | | 5,474 | | | |
| 305 | Collecting and Impounding Reservoirs | - | | | | | |
| 306 | Lake, River and Other Intakes | - | | | | | |
| 307 | Wells and Springs | 27,715 | | 27,715 | | | |
| 308 | Infiltration Galleries and Tunnels | - | | | | | |
| 309 | Supply Mains | - | | | | | |
| 310 | Power Generation Equipment | - | | | | | |
| 311 | Pumping Equipment | 6,458 | | 6,458 | | | |
| 320 | Water Treatment Equipment | 11,579 | | | 11,579 | | |
| 330 | Distribution Reservoirs and Standpipes | 31,079 | | | | 31,079 | |
| 331 | Transmission and Distribution Mains | 168,609 | | | | 168,609 | |
| 333 | Services | 81,674 | | | | 81,674 | |
| 334 | Meters and Meter Installations | 13,201 | | | | 13,201 | |
| 335 | Hydrants | 1,500 | | | | 1,500 | |
| 336 | Backflow Prevention Devices | - | | | | | |
| 339 | Other Plant Miscellaneous Equipment | - | | | | | 596 |
| 340 | Office Furniture and Equipment | 596 | | | | | 29,660 |
| 341 | Transportation Equipment | 29,660 | | | | | |
| 342 | Stores Equipment | - | | | | | |
| 343 | Tools, Shop and Garage Equipment | 1,536 | | | | | 1,536 |
| 344 | Laboratory Equipment | - | | | | | |
| 345 | Power Operated Equipment | - | | | | | |
| 346 | Communication Equipment | - | | | | | |
| 347 | Miscellaneous Equipment | - | | | | | |
| 348 | Other Tangible Plant | 19,156 | | | | | 19,156 |
| | TOTAL WATER PLANT | \$ 425,829 | \$ 17,785 | \$ 49,454 | \$ 11,579 | \$ 296,063 | \$ 50,948 |

W-4(b)
GROUP _____

UTILITY NAME: UTILITIES, INC. OF FLORIDA

YEAR OF REPORT
31-Dec-02

SYSTEM NAME / COUNTY : Pinellas County

BASIS FOR WATER DEPRECIATION CHARGES

| ACCT. NO. (a) | ACCOUNT NAME (b) | AVERAGE SERVICE LIFE IN YEARS (c) | AVERAGE NET SALVAGE IN PERCENT (d) | DEPRECIATION RATE APPLIED IN PERCENT (100% - d) / c (e) |
|---|--|--------------------------------------|---------------------------------------|--|
| 304 | Structures and Improvements | | | 3.03% |
| 305 | Collecting and Impounding Reservoirs | | | |
| 306 | Lake, River and Other Intakes | | | |
| 307 | Wells and Springs | | | 3.33% |
| 308 | Infiltration Galleries and Tunnels | | | |
| 309 | Supply Mains | | | |
| 310 | Power Generation Equipment | | | |
| 311 | Pumping Equipment | | | 5.00% |
| 320 | Water Treatment Equipment | | | 4.55% |
| 330 | Distribution Reservoirs and Standpipes | | | 2.70% |
| 331 | Transmission and Distribution Mains | | | 2.33% |
| 333 | Services | | | 2.50% |
| 334 | Meters and Meter Installations | | | 5.00% |
| 335 | Hydrants | | | 2.22% |
| 336 | Backflow Prevention Devices | | | |
| 339 | Other Plant Miscellaneous Equipment | | | |
| 340 | Office Furniture and Equipment | | | 6.67% |
| 341 | Transportation Equipment | | | |
| 342 | Stores Equipment | | | 6.25% |
| 343 | Tools, Shop and Garage Equipment | | | 6.25% |
| 344 | Laboratory Equipment | | | 6.67% |
| 345 | Power Operated Equipment | | | |
| 346 | Communication Equipment | | | 10.00% |
| 347 | Miscellaneous Equipment | | | 6.67% |
| 348 | Other Tangible Plant | | | 3.00% |
| Water Plant Composite Depreciation Rate * | | | | |

* If depreciation rates prescribed by this Commission are on a total composite basis, entries should be made on this line only.

YEAR OF REPORT
31-Dec-02

UTILITY NAME: UTILITIES, INC. OF FLORIDA

SYSTEM NAME / COUNTY : Pinellas County

ANALYSIS OF ENTRIES IN WATER ACCUMULATED DEPRECIATION

| ACCT. NO. (a) | ACCOUNT NAME (b) | BALANCE AT BEGINNING OF YEAR (c) | ACCRAUALS (d) | OTHER CREDITS * (e) | TOTAL CREDITS (d + e) (f) |
|--------------------------------------|--|----------------------------------|---------------|---------------------|---------------------------|
| 304 | Structures and Improvements | \$ (402) | \$ 167 | - | \$ 167 |
| 305 | Collecting and Impounding Reservoirs | - | - | - | - |
| 306 | Lake, River and Other Intakes | - | - | - | - |
| 307 | Wells and Springs | 7,136 | 864 | - | 864 |
| 308 | Infiltration Galleries and Tunnels | - | - | - | - |
| 309 | Supply Mains | - | - | - | - |
| 310 | Power Generation Equipment | - | - | - | - |
| 311 | Pumping Equipment | 1,974 | 313 | - | 313 |
| 320 | Water Treatment Equipment | 1,061 | 485 | - | 485 |
| 330 | Distribution Reservoirs and Standpipes | 390 | 738 | - | 738 |
| 331 | Transmission and Distribution Mains | 32,621 | 3,908 | - | 3,908 |
| 333 | Services | (482) | 1,692 | - | 1,692 |
| 334 | Meters and Meter Installations | 3,881 | 640 | - | 640 |
| 335 | Hydrants | 191 | 20 | - | 20 |
| 336 | Backflow Prevention Devices | - | - | - | - |
| 339 | Other Plant Miscellaneous Equipment | - | - | - | - |
| 340 | Office Furniture and Equipment | 643 | 286 | (361) | (75) |
| 341 | Transportation Equipment | 20,808 | 2,180 | 458 | 2,638 |
| 342 | Stores Equipment | - | - | - | - |
| 343 | Tools, Shop and Garage Equipment | 372 | 157 | (65) | 92 |
| 344 | Laboratory Equipment | - | - | - | - |
| 345 | Power Operated Equipment | - | - | - | - |
| 346 | Communication Equipment | - | - | - | - |
| 347 | Miscellaneous Equipment | - | - | - | - |
| 348 | Other Tangible Plant | 7,243 | 318 | 448 | 766 |
| TOTAL WATER ACCUMULATED DEPRECIATION | | \$ 75,376 | \$ 11,768 | \$ 480 | \$ 12,248 |

* Specify nature of transaction

Use () to denote reversal entries.

OTHER CREDITS column (E) * are due to allocation of UJIF plant
W-6(e)
GROUP

YEAR OF REPORT
31-Dec-02

UTILITY NAME: UTILITIES, INC. OF FLORIDA

SYSTEM NAME / COUNTY: Pinellas County

ANALYSIS OF ENTRIES IN WATER ACCUMULATED DEPRECIATION (CONT'D)

| ACCT. NO. | ACCOUNT NAME | PLANT RETIRED (g) | SALVAGE AND INSURANCE (h) | COST OF REMOVAL AND OTHER CHARGES (i) | TOTAL CHARGES (g-h+i) (j) | BALANCE AT END OF YEAR (c+f-k) (l) |
|--------------------------------------|--|-------------------|---------------------------|---------------------------------------|---------------------------|------------------------------------|
| (a) | (b) | | | | | |
| 304 | Structures and Improvements | \$ - | \$ - | \$ - | \$ - | \$ (235) |
| 305 | Collecting and Impounding Reservoirs | - | - | - | - | - |
| 306 | Lake, River and Other Intakes | - | - | - | - | 8,000 |
| 307 | Wells and Springs | - | - | - | - | - |
| 308 | Infiltration Galleries and Tunnels | - | - | - | - | - |
| 309 | Supply Mains | - | - | - | - | - |
| 310 | Power Generation Equipment | - | - | - | - | 2,287 |
| 311 | Pumping Equipment | - | - | - | - | 1,486 |
| 320 | Water Treatment Equipment | - | - | - | - | 1,128 |
| 330 | Distribution Reservoirs and Standpipes | - | - | - | - | 36,529 |
| 331 | Transmission and Distribution Mains | - | - | - | - | 111 |
| 333 | Services | 1,099 | - | - | 1,099 | 4,521 |
| 334 | Meters and Meter Installations | - | - | - | - | (1,589) |
| 335 | Hydrants | 1,800 | - | - | 1,800 | - |
| 336 | Backflow Prevention Devices | - | - | - | - | - |
| 339 | Other Plant Miscellaneous Equipment | - | - | - | - | 568 |
| 340 | Office Furniture and Equipment | - | - | - | - | 23,446 |
| 341 | Transportation Equipment | - | - | - | - | - |
| 342 | Stores Equipment | - | - | - | - | - |
| 343 | Tools, Shop and Garage Equipment | - | - | - | - | 464 |
| 344 | Laboratory Equipment | - | - | - | - | - |
| 345 | Power Operated Equipment | - | - | - | - | - |
| 346 | Communication Equipment | - | - | - | - | - |
| 347 | Miscellaneous Equipment | - | - | - | - | - |
| 348 | Other Tangible Plant | - | - | - | - | 8,009 |
| TOTAL WATER ACCUMULATED DEPRECIATION | | \$ 2,899 | \$ - | \$ - | \$ 2,899 | \$ 84,725 |

W-6(b)
GROUP _____

UTILITY NAME: UTILITIES, INC. OF FLORIDA

| |
|---|
| YEAR OF REPORT 31-Dec-02 |
|---|

SYSTEM NAME / COUNTY : Pinellas County

**CONTRIBUTIONS IN AID OF CONSTRUCTION
ACCOUNT 271**

| DESCRIPTION (a) | REFERENCE (b) | WATER (c) |
|---|------------------|----------------------|
| Balance first of year | | \$ <u>138,847</u> |
| Add credits during year: | | |
| Contributions received from Capacity, Main Extension and Customer Connection Charges | W-8(a) | \$ <u>-</u> |
| Contributions received from Developer or Contractor Agreements in cash or property | W-8(b) | <u> </u> |
| Total Credits | | \$ <u>-</u> |
| Less debits charged during the year (All debits charged during the year must be explained below) | | \$ <u> </u> |
| Total Contributions In Aid of Construction | | \$ <u>138,847</u> |

If any prepaid CIAC has been collected, provide a supporting schedule showing how the amount is determined.

Explain all debits charged to Account 271 during the year below:

UTILITY NAME: UTILITIES, INC. OF FLORIDA

YEAR OF REPORT
31-Dec-02

SYSTEM NAME / COUNTY : Pinellas County

WATER CIAC SCHEDULE "A"
**ADDITIONS TO CONTRIBUTIONS IN AID OF CONSTRUCTION RECEIVED FROM CAPACITY,
 MAIN EXTENSION AND CUSTOMER CONNECTION CHARGES RECEIVED DURING THE YEAR**

| DESCRIPTION OF CHARGE (a) | NUMBER OF CONNECTIONS (b) | CHARGE PER CONNECTION (c) | AMOUNT (d) |
|------------------------------|------------------------------|------------------------------|---------------|
| WATER CONNECTIONS FEES | - | \$ 75 | \$ 0 |
| WATER CONNECTIONS FEES | - | 682 | 0 |
| | | | |
| | | | |
| | | | |
| | | | |
| | | | |
| | | | |
| | | | |
| Total Credits | | | \$ 0 |

**ACCUMULATED AMORTIZATION OF WATER
 CONTRIBUTIONS IN AID OF CONSTRUCTION**

| DESCRIPTION (a) | WATER (b) |
|-------------------------------------|--------------|
| Balance first of year | \$ 44,318 |
| Debits during the year: | |
| Accruals charged to Account 272 | \$ 3,785 |
| Other debits (specify) : | |
| | |
| | |
| Total debits | \$ 3,785 |
| Credits during the year (specify) : | |
| | |
| | |
| Total credits | \$ - |
| Balance end of year | \$ 48,103 |

UTILITY NAME: UTILITIES, INC. OF FLORIDA

YEAR OF REPORT
31-Dec-02

SYSTEM NAME / COUNTY : Pinellas County

WATER CIAC SCHEDULE "B"
ADDITIONS TO CONTRIBUTIONS IN AID OF CONSTRUCTION
RECEIVED FROM ALL DEVELOPERS OR CONTRACTORS AGREEMENTS
WHICH CASH OR PROPERTY WAS RECEIVED DURING THE YEAR

| DESCRIPTION (a) | INDICATE CASH OR PROPERTY (b) | AMOUNT (c) |
|--------------------|--|---------------|
| NONE | | \$ - |
| | | |
| | | |
| | | |
| | | |
| | | |
| | | |
| | | |
| | | |
| | | |
| | | |
| | | |
| | | |
| | | |
| | | |
| | | |
| | | |
| | | |
| | | |
| | | |
| | | |
| Total Credits | | \$ - |

UTILITY NAME: UTILITIES, INC. OF FLORIDA

| |
|---|
| YEAR OF REPORT 31-Dec-02 |
|---|

SYSTEM NAME / COUNTY : Pinellas County

WATER OPERATING REVENUE

| ACCT. NO. (a) | DESCRIPTION (b) | BEGINNING YEAR NO. CUSTOMERS * (c) | YEAR END NUMBER OF CUSTOMERS (d) | AMOUNT (e) |
|--------------------------------|---|------------------------------------|----------------------------------|------------|
| 460 | Water Sales: Unmetered Water Revenue | | | \$ |
| 461.1 | Metered Water Revenue: Sales to Residential Customers | 552 | 552 | 51,946 |
| 461.2 | Sales to Commercial Customers | | | |
| 461.3 | Sales to Industrial Customers | | | |
| 461.4 | Sales to Public Authorities | | | |
| 461.5 | Sales Multiple Family Dwellings | | | |
| Total Metered Sales | | 552 | 552 | \$ 51,946 |
| 462.1 | Fire Protection Revenue: Public Fire Protection | | | |
| 462.2 | Private Fire Protection | | | |
| Total Fire Protection Revenue | | | | \$ |
| 464 | Other Sales To Public Authorities | | | |
| 465 | Sales To Irrigation Customers | | | |
| 466 | Sales For Resale | | | |
| 467 | Interdepartmental Sales | | | |
| Total Water Sales | | 552 | 552 | \$ 51,946 |
| 469 | Other Water Revenues: Guaranteed Revenues (Including Allowance for Funds Prudently Invested or AFPI) | | | \$ |
| 470 | Forfeited Discounts | | | |
| 471 | Miscellaneous Service Revenues | | | 2,064 |
| 472 | Rents From Water Property | | | |
| 473 | Interdepartmental Rents | | | |
| 474 | Other Water Revenues | | | |
| Total Other Water Revenues | | | | \$ 2,064 |
| Total Water Operating Revenues | | | | \$ 54,010 |

* Customer is defined by Rule 25-30.210(1), Florida Administrative Code.

Reconciliation of Revenue to
Regulatory Assessment Fee Revenue
Water Operations

UTILITY NAME: UTILITIES, INC OF FLORIDA / PINELLAS COUNTY

| |
|-----------------------|
| YEAR OF REPORT |
| 31-Dec-02 |

| (A) | (B) | (C) | (D) |
|--|-------------------------------------|--|-----------------------|
| Accounts | Gross Water Revenues per Sch W-9 | Gross Water Revenues per RAF Return | Difference (B)-(C) |
| Gross Revenues: | | | - |
| Unmetered Water Revenues | | | - |
| Total Metered Sales | 54,010 | 54,010 | - |
| Total Fire Protection Revenue | | | - |
| Other Sales to Public Authorities | | | - |
| Sales to Irrigation Customers | | | - |
| Sales for Resale | | | - |
| Interdepartmental Sales | | | - |
| Total Other Water Revenue | | | - |
| Total Water Operating Revenue | 54,010 | 54,010 | - |
| Less: Expense for Purchased Water from FPSC Regulated Utility | | | - |
| Net Water Operating Revenues | 54,010 | 54,010 | - |

UTILITY NAME: UTILITIES, INC. OF FLORIDA

YEAR OF REPORT
31-Dec-02

SYSTEM NAME / COUNTY : Pinellas County

WATER UTILITY EXPENSE ACCOUNTS

| ACCT. NO. (a) | ACCOUNT NAME (b) | CURRENT YEAR (c) | .1 SOURCE OF SUPPLY AND EXPENSES - OPERATIONS (d) | .2 SOURCE OF SUPPLY AND EXPENSES - MAINTENANCE (e) |
|------------------------------|--|---------------------|---|--|
| 601 | Salaries and Wages - Employees | \$ 14,931 | \$ 3,285 | \$ 896 |
| 603 | Salaries and Wages - Officers, Directors and Majority Stockholders | | | |
| 604 | Employee Pensions and Benefits | 2,114 | 465 | 127 |
| 610 | Purchased Water | 6,326 | 6,326 | |
| 615 | Purchased Power | 2,229 | 2,229 | |
| 616 | Fuel for Power Purchased | | | |
| 618 | Chemicals | 413 | | |
| 620 | Materials and Supplies | 14,346 | 5,739 | 1,435 |
| 631 | Contractual Services-Engineering | | | |
| 632 | Contractual Services - Accounting | 235 | | |
| 633 | Contractual Services - Legal | 742 | | |
| 634 | Contractual Services - Mgt. Fees | | | |
| 635 | Contractual Services - Testing | | | |
| 636 | Contractual Services - Other | 391 | | |
| 641 | Rental of Building/Real Property | | | |
| 642 | Rental of Equipment | | | |
| 650 | Transportation Expenses | 1,373 | 302 | 82 |
| 656 | Insurance - Vehicle | | | |
| 657 | Insurance - General Liability | | | |
| 658 | Insurance - Workman's Comp. | | | |
| 659 | Insurance - Other | 1,369 | 301 | 82 |
| 660 | Advertising Expense | | | |
| 666 | Regulatory Commission Expenses - Amortization of Rate Case Expense | | | |
| 667 | Regulatory Commission Exp.-Other | | | |
| 668 | Water Resource Conservation Exp. | | | |
| 670 | Bad Debt Expense | 5 | | |
| 675 | Miscellaneous Expenses | 4,541 | | |
| Total Water Utility Expenses | | \$ 49,015 | \$ 18,647 | \$ 2,622 |

UTILITY NAME:

UTILITIES, INC. OF FLORIDA

YEAR OF REPORT
31-Dec-02

SYSTEM NAME / COUNTY :

Pinellas County

| WATER EXPENSE ACCOUNT MATRIX | | | | | |
|---|--|---|--|--|--|
| .3 WATER TREATMENT EXPENSES - OPERATIONS (f) | .4 WATER TREATMENT EXPENSES - MAINTENANCE (g) | .5 TRANSMISSION & DISTRIBUTION EXPENSES - OPERATIONS (h) | .6 TRANSMISSION & DISTRIBUTION EXPENSES - MAINTENANCE (i) | .7 CUSTOMER ACCOUNTS EXPENSE (j) | .8 ADMIN. & GENERAL EXPENSES (k) |
| \$ 3,285 | \$ 896 | \$ 5,226 | \$ 1,345 | | |
| 465 | 127 | 740 | 190 | | |
| 413 | | 6,025 | 1,147 | | |
| | | 0 | | | 235 |
| | | | | | 742 |
| | | | | 195 | 196 |
| 302 | 82 | 481 | 124 | | |
| 301 | 82 | 479 | 124 | | |
| | | | | 5 | |
| | | | | 2,271 | 2,270 |
| \$ 4,766 | \$ 1,187 | \$ 12,951 | \$ 2,930 | \$ 2,471 | \$ 3,443 |

UTILITY NAME: UTILITIES, INC. OF FLORIDA

| |
|-----------------------------|
| YEAR OF REPORT 31-Dec-02 |
|-----------------------------|

SYSTEM NAME / COUNTY : LAKE TARPON / PINELLAS

PUMPING AND PURCHASED WATER STATISTICS

| MONTH (a) | WATER PURCHASED FOR RESALE (Omit 000's) (b) | FINISHED WATER PUMPED FROM WELLS (Omit 000's) (c) | WATER USED FOR LINE FLUSHING, FIGHTING FIRES, ETC. (d) | TOTAL WATER PUMPED AND PURCHASED (Omit 000's) [(b)+(c)-(d)] (e) | WATER SOLD TO CUSTOMERS (Omit 000's) (f) |
|----------------|---|---|---|--|--|
| January | | 2,594 | 0 | 2,594 | 1,877 |
| February | | 2,400 | 5 | 2,395 | |
| March | | 2,692 | 0 | 2,692 | 4,030 |
| April | | 2,913 | 0 | 2,913 | |
| May | | 2,799 | 2 | 2,797 | 4,182 |
| June | | 1,478 | 18 | 1,460 | |
| July | | 1,656 | 9 | 1,647 | 2,733 |
| August | | 1,629 | 3 | 1,626 | |
| September | | 1,783 | 0 | 1,783 | 2,578 |
| October | | 2,070 | 1 | 2,069 | |
| November | | 2,253 | 11 | 2,242 | 3,230 |
| December | | 2,138 | 6 | 2,132 | 1,660 |
| Total for Year | | 26,405 | 55 | 26,350 | 20,290 |

If water is purchased for resale, indicate the following:

Vendor Emergency interconnect with Pinellas County

Point of delivery _____

If water is sold to other water utilities for redistribution, list names of such utilities below:

None

| List for each source of supply: | CAPACITY OF WELL | GALLONS PER DAY FROM SOURCE | TYPE OF SOURCE |
|---------------------------------|------------------|-----------------------------|----------------|
| Well #1 _____ | 500 gpm _____ | 720,000 _____ | Well _____ |
| _____ | _____ | _____ | _____ |
| _____ | _____ | _____ | _____ |
| _____ | _____ | _____ | _____ |

UTILITY NAME: UTILITIES, INC. OF FLORIDA

YEAR OF REPORT
31-Dec-02

SYSTEM NAME / COUNTY : LAKE TARPON / PINELLAS

WATER TREATMENT PLANT INFORMATION

Provide a separate sheet for each water treatment facility

| | |
|---|--------------------------|
| Permitted Capacity of Plant (GPD): | <u>200,000</u> |
| Location of measurement of capacity (i.e. Wellhead, Storage Tank): | <u>Wellhead</u> |
| Type of treatment (reverse osmosis, sedimentation, chemical, aerated, etc.): | <u>Chlorination</u> |
| LIME TREATMENT | |
| Unit rating (i.e., GPM, pounds per gallon): <u>N/A</u> | Manufacturer: <u>N/A</u> |
| FILTRATION | |
| Type and size of area: | |
| Pressure (in square feet): <u>N/A</u> | Manufacturer: <u>N/A</u> |
| Gravity (in GPM/square feet): <u>N/A</u> | Manufacturer: <u>N/A</u> |

UTILITY NAME:

UTILITIES, INC. OF FLORIDA

YEAR OF REPORT

31-Dec-02

SYSTEM NAME / COUNTY :

LAKE TARPON / PINELLAS

CALCULATION OF THE WATER SYSTEM METER EQUIVALENTS

| METER SIZE (a) | TYPE OF METER (b) | EQUIVALENT FACTOR (c) | NUMBER OF METERS (d) | TOTAL NUMBER OF METER EQUIVALENTS (c x d) (e) |
|--------------------------------------|-----------------------------------|--------------------------|-------------------------|---|
| All Residential | | 1.0 | | |
| 5/8" | Displacement | 1.0 | 498 | 498 |
| 3/4" | Displacement | 1.5 | | |
| 1" | Displacement | 2.5 | 12 | 30.0 |
| 1 1/2" | Displacement or Turbine | 5.0 | | |
| 2" | Displacement, Compound or Turbine | 8.0 | 4 | 32 |
| 3" | Displacement | 15.0 | | |
| 3" | Compound | 16.0 | | |
| 3" | Turbine | 17.5 | | |
| 4" | Displacement or Compound | 25.0 | | |
| 4" | Turbine | 30.0 | | |
| 6" | Displacement or Compound | 50.0 | | |
| 6" | Turbine | 62.5 | | |
| 8" | Compound | 80.0 | | |
| 8" | Turbine | 90.0 | | |
| 10" | Compound | 115.0 | | |
| 10" | Turbine | 145.0 | | |
| 12" | Turbine | 215.0 | | |
| Total Water System Meter Equivalents | | | | <u>560.0</u> |

CALCULATION OF THE WATER SYSTEM EQUIVALENT RESIDENTIAL CONNECTIONS

Provide a calculation used to determine the value of one water equivalent residential connection (ERC).

Use one of the following methods:

- (a) If actual flow data are available from the preceding 12 months, divide the total annual single family residence (SFR) gallons sold by the average number of single family residence customers for the same period and divide the result by 365 days.
- (b) If no historical flow data are available, use:
 $ERC = (\text{Total SFR gallons sold (Omit 000)} / 365 \text{ days} / 350 \text{ gallons per day})$

ERC Calculation:

$$20.290/365 \text{ days}/350 \text{ gpd} = 159$$

UTILITY NAME: UTILITIES, INC. OF FLORIDA

YEAR OF REPORT
31-Dec-02

SYSTEM NAME / COUNTY : LAKE TARPON / PINELLAS

OTHER WATER SYSTEM INFORMATION

Furnish information below for each system. A separate page should be supplied where necessary.

1. Present ERC's * the system can efficiently serve. 571
2. Maximum number of ERCs * which can be served. 571
3. Present system connection capacity (in ERCs *) using existing lines. 571
4. Future connection capacity (in ERCs *) upon service area buildout. 571
5. Estimated annual increase in ERCs *. None
6. Is the utility required to have fire flow capacity? Yes
If so, how much capacity is required? 550 gpm
7. Attach a description of the fire fighting facilities. Five (5) hydrants with well capacity of 500 gpm and emergency interconnect with Pinellas County Utilities.
8. Describe any plans and estimated completion dates for any enlargements or improvements of this system. 2002 - Converted gas chlorination system to chloramination in coordination with similar conversion by Pinellas County Utilities. 2003 - Replacement of galvanized pipe service lines and meters to improve service and decrease unaccounted for water
9. When did the company last file a capacity analysis report with the DEP? None filed
10. If the present system does not meet the requirements of DEP rules:
 - a. Attach a description of the plant upgrade necessary to meet the DEP rules.
 - b. Have these plans been approved by DEP? N/A
 - c. When will construction begin? N/A
 - d. Attach plans for funding the required upgrading.
 - e. Is this system under any Consent Order with DEP? No
11. Department of Environmental Protection ID # 6521000
12. Water Management District Consumptive Use Permit # 2010350.01
 - a. Is the system in compliance with the requirements of the CUP? Yes
 - b. If not, what are the utility's plans to gain compliance? N/A

* An ERC is determined based on the calculation on the bottom of Page W-13.

UTILITY NAME: UTILITIES, INC. OF FLORIDA

| |
|-----------------------------|
| YEAR OF REPORT 31-Dec-02 |
|-----------------------------|

SYSTEM NAME / COUNTY : Seminole County

SCHEDULE OF YEAR END WATER RATE BASE

| ACCT. NO. (a) | ACCOUNT NAME (b) | REFERENCE PAGE (c) | WATER UTILITY (d) |
|--|---|-----------------------|----------------------|
| 101 | Utility Plant In Service | W-4(b) | \$ 3,239,143 |
| | Less: | | |
| | Nonused and Useful Plant (1) | | |
| 108 | Accumulated Depreciation | W-6(b) | <u>1,265,272</u> |
| 110 | Accumulated Amortization | | |
| 271 | Contributions In Aid of Construction | W-7 | <u>741,512</u> |
| 252 | Advances for Construction | | <u>50,367</u> |
| Subtotal | | | \$ <u>1,181,992</u> |
| 272 | Add: Accumulated Amortization of Contributions in Aid of Construction | W-8(a) | \$ <u>511,437</u> |
| Subtotal | | | \$ <u>1,693,429</u> |
| | Plus or Minus: | | |
| 114 | Acquisition Adjustments (2) | F-7 | <u>-</u> |
| 115 | Accumulated Amortization of Acquisition Adjustments (2) | F-7 | <u>-</u> |
| | Working Capital Allowance (3) | | <u>50,544</u> |
| | Other (Specify): | | |
| WATER RATE BASE | | | \$ <u>1,743,973</u> |
| WATER OPERATING INCOME | | W-3 | \$ <u>72,274</u> |
| ORN (Water Operating Income / Water Rate Base) | | | <u>4.14%</u> |

NOTES : (1) Estimate based on the methodology used in the last rate proceeding.

(2) Include only those Acquisition Adjustments that have been approved by the Commission.

(3) Calculation consistent with last rate proceeding.
In absence of a rate proceeding, Class A utilities will use the Balance Sheet Method and Class B Utilities will use the One-eighth Operating and Maintenance Expense Method.

UTILITY NAME: UTILITIES, INC. OF FLORIDA

YEAR OF REPORT
31-Dec-02

SYSTEM NAME / COUNTY : Seminole County

WATER OPERATING STATEMENT

| ACCT. NO. (a) | ACCOUNT NAME (b) | REFERENCE PAGE (c) | CURRENT YEAR (d) |
|------------------|--|-----------------------|---------------------|
| | UTILITY OPERATING INCOME | | |
| 400 | Operating Revenues | W-9 | \$ 614,492 |
| 469 | Less: Guaranteed Revenue and AFPI | W-9 | |
| | Net Operating Revenues | | \$ _____ |
| 401 | Operating Expenses | W-10(a) | \$ 404,351 |
| 403 | Depreciation Expense | W-6(a) | 116,237 |
| | Less: Amortization of CIAC | W-8(a) | (24,165) |
| | Net Depreciation Expense | | \$ 92,072 |
| 406 | Amortization of Utility Plant Acquisition Adjustment | F-7 | - |
| 407 | Amortization Expense (Other than CIAC) | F-8 | - |
| 408.10 | Taxes Other Than Income Utility Regulatory Assessment Fee | | 27,093 |
| 408.11 | Property Taxes | | 1,875 |
| 408.12 | Payroll Taxes | | 8,706 |
| 408.13 | Other Taxes and Licenses | | - |
| 408 | Total Taxes Other Than Income | | \$ 37,674 |
| 409.1 | Income Taxes | | 47,454 |
| 410.10 | Deferred Federal Income Taxes | | (37,536) |
| 410.11 | Deferred State Income Taxes | | (1,111) |
| 411.10 | Provision for Deferred Income Taxes - Credit | | |
| 412.10 | Investment Tax Credits Deferred to Future Periods | | |
| 412.11 | Investment Tax Credits Restored to Operating Income | | (686) |
| | Utility Operating Expenses | | \$ 542,218 |
| | Utility Operating Income | | \$ 72,274 |
| | Add Back: | | |
| 469 | Guaranteed Revenue (and AFPI) | W-9 | \$ _____ |
| 413 | Income From Utility Plant Leased to Others | | _____ |
| 414 | Gains (losses) From Disposition of Utility Property | | _____ |
| 420 | Allowance for Funds Used During Construction | | 5,750 |
| | Total Utility Operating Income | | \$ 78,024 |

YEAR OF REPORT
31-Dec-02

UTILITY NAME: UTILITIES, INC. OF FLORIDA

SYSTEM NAME / COUNTY Seminole County

WATER UTILITY PLANT ACCOUNTS

| ACCT. NO. (a) | ACCOUNT NAME (b) | PREVIOUS YEAR (c) | ADDITIONS (d) | RETIREMENTS (e) | CURRENT YEAR (f) |
|-------------------|--|-------------------|---------------|-----------------|------------------|
| 301 | Organization | \$ 52,046 | \$ 715 | \$ - | \$ 52,761 |
| 302 | Franchises | - | - | - | - |
| 303 | Land and Land Rights | 17,024 | - | - | 17,024 |
| 304 | Structures and Improvements | 967,466 | 5,677 | - | 973,143 |
| 305 | Collecting and Impounding Reservoirs | - | - | - | - |
| 306 | Lake, River and Other Intakes | - | - | - | - |
| 307 | Wells and Springs | 157,298 | 504 | - | 157,802 |
| 308 | Infiltration Galleries and Tunnels | - | - | - | - |
| 309 | Supply Mains | - | - | - | - |
| 310 | Power Generation Equipment | - | - | - | - |
| 311 | Pumping Equipment | 393,105 | 37,100 | 5,516 | 424,689 |
| 320 | Water Treatment Equipment | 112,583 | 2,495 | 549 | 114,529 |
| 330 | Distribution Reservoirs and Standpipes | 211,747 | 8,813 | 1,124 | 219,436 |
| 331 | Transmission and Distribution Mains | 958,016 | 224,997 | 3,302 | 1,179,711 |
| 333 | Services | 252,170 | 5,443 | - | 257,613 |
| 334 | Meters and Meter Installations | 253,278 | 781 | - | 254,059 |
| 335 | Hydrants | 27,607 | 36,996 | - | 64,603 |
| 336 | Backflow Prevention Devices | - | - | - | - |
| 339 | Other Plant Miscellaneous Equipment | - | - | - | - |
| 340 | Office Furniture and Equipment | 149,687 | 3,173 | 702 | 152,158 |
| 341 | Transportation Equipment | 226,488 | (2,789) | - | 223,699 |
| 342 | Stores Equipment | - | - | - | - |
| 343 | Tools, Shop and Garage Equipment | 223,836 | 14,894 | - | 238,730 |
| 344 | Laboratory Equipment | 5,636 | - | - | 5,636 |
| 345 | Power Operated Equipment | - | - | - | - |
| 346 | Communication Equipment | 84,336 | 795 | - | 85,131 |
| 347 | Miscellaneous Equipment | - | - | - | - |
| 348 | Other Tangible Plant | (1,137,379) | (44,202) | - | (1,181,581) |
| TOTAL WATER PLANT | | \$ 2,954,944 | \$ 295,392 | \$ 11,193 | \$ 3,239,143 |

NOTE: Any adjustments made to reclassify property from one account to another must be footnoted.

W-4(a)

GROUP _____

YEAR OF REPORT
31-Dec-02

UTILITY NAME: UTILITIES, INC. OF FLORIDA

SYSTEM NAME / COUNTY Seminole County

WATER UTILITY PLANT MATRIX

| ACCT. NO. | ACCOUNT NAME | CURRENT YEAR | .1 INTANGIBLE PLANT | .2 SOURCE OF SUPPLY AND PUMPING PLANT | .3 WATER TREATMENT PLANT | .4 TRANSMISSION AND DISTRIBUTION PLANT | .5 GENERAL PLANT |
|-----------|--|--------------|---------------------|---------------------------------------|--------------------------|--|------------------|
| (a) | (b) | (c) | (d) | (e) | (f) | (g) | (h) |
| 301 | Organization | \$ 52,761 | \$ 52,761 | | | | |
| 302 | Franchises | - | - | | | | |
| 303 | Land and Land Rights | 17,024 | | 17,024 | | | |
| 304 | Structures and Improvements | 973,143 | | 973,143 | | | |
| 305 | Collecting and Impounding Reservoirs | - | | | | | |
| 306 | Lake, River and Other Intakes | - | | | | | |
| 307 | Wells and Springs | 157,802 | | 157,802 | | | |
| 308* | Infiltration Galleries and Tunnels | - | | | | | |
| 309 | Supply Mains | - | | | | | |
| 310 | Power Generation Equipment | - | | | | | |
| 311 | Pumping Equipment | 424,689 | | 424,689 | | | |
| 320 | Water Treatment Equipment | 114,529 | | | 114,529 | | |
| 330 | Distribution Reservoirs and Standpipes | 219,436 | | | | 219,436 | |
| 331 | Transmission and Distribution Mains | 1,179,711 | | | | 1,179,711 | |
| 333 | Services | 257,613 | | | | 257,613 | |
| 334 | Meters and Meter Installations | 254,059 | | | | 254,059 | |
| 335 | Hydrants | 64,603 | | | | 64,603 | |
| 336 | Backflow Prevention Devices | - | | | | | |
| 339 | Other Plant Miscellaneous Equipment | - | | | | | |
| 340 | Office Furniture and Equipment | 152,158 | | | | | 152,158 |
| 341 | Transportation Equipment | 223,699 | | | | | 223,699 |
| 342 | Stores Equipment | - | | | | | |
| 343 | Tools, Shop and Garage Equipment | 238,730 | | | | | 238,730 |
| 344 | Laboratory Equipment | 5,636 | | | | | 5,636 |
| 345 | Power Operated Equipment | - | | | | | |
| 346 | Communication Equipment | 85,131 | | | | | 85,131 |
| 347 | Miscellaneous Equipment | - | | | | | |
| 348 | Other Tangible Plant | (1,181,581) | | | | | (1,181,581) |
| | TOTAL WATER PLANT | \$ 3,239,143 | \$ 52,761 | \$ 1,572,658 | \$ 114,529 | \$ 1,975,422 | \$ (476,227) |

W-4(b)
GROUP _____

UTILITY NAME: UTILITIES, INC. OF FLORIDA

| |
|-----------------------------|
| YEAR OF REPORT 31-Dec-02 |
|-----------------------------|

SYSTEM NAME / COUNTY : Seminole County

BASIS FOR WATER DEPRECIATION CHARGES

| ACCT. NO. (a) | ACCOUNT NAME (b) | AVERAGE SERVICE LIFE IN YEARS (c) | AVERAGE NET SALVAGE IN PERCENT (d) | DEPRECIATION RATE APPLIED IN PERCENT (100% - d) / c (e) |
|---|--|--------------------------------------|---------------------------------------|--|
| 304 | Structures and Improvements | | | 3.03% |
| 305 | Collecting and Impounding Reservoirs | | | |
| 306 | Lake, River and Other Intakes | | | |
| 307 | Wells and Springs | | | 3.33% |
| 308 | Infiltration Galleries and Tunnels | | | |
| 309 | Supply Mains | | | |
| 310 | Power Generation Equipment | | | |
| 311 | Pumping Equipment | | | 5.00% |
| 320 | Water Treatment Equipment | | | 4.55% |
| 330 | Distribution Reservoirs and Standpipes | | | 2.70% |
| 331 | Transmission and Distribution Mains | | | 2.33% |
| 333 | Services | | | 2.50% |
| 334 | Meters and Meter Installations | | | 5.00% |
| 335 | Hydrants | | | 2.22% |
| 336 | Backflow Prevention Devices | | | |
| 339 | Other Plant Miscellaneous Equipment | | | |
| 340 | Office Furniture and Equipment | | | 6.67% |
| 341 | Transportation Equipment | | | |
| 342 | Stores Equipment | | | 6.25% |
| 343 | Tools, Shop and Garage Equipment | | | 6.25% |
| 344 | Laboratory Equipment | | | 6.67% |
| 345 | Power Operated Equipment | | | |
| 346 | Communication Equipment | | | 10.00% |
| 347 | Miscellaneous Equipment | | | 6.67% |
| 348 | Other Tangible Plant | | | 3.00% |
| Water Plant Composite Depreciation Rate * | | | | |

* If depreciation rates prescribed by this Commission are on a total composite basis, entries should be made on this line only.

YEAR OF REPORT
31-Dec-02

UTILITY NAME: UTILITIES, INC. OF FLORIDA

SYSTEM NAME / COUNTY : Seminole County

ANALYSIS OF ENTRIES IN WATER ACCUMULATED DEPRECIATION

| ACCT. NO. (a) | ACCOUNT NAME (b) | BALANCE AT BEGINNING OF YEAR (c) | ACCRUALS (d) | OTHER CREDITS * (e) | TOTAL CREDITS (d + e) (f) |
|--------------------------------------|--|----------------------------------|--------------|---------------------|---------------------------|
| 304 | Structures and Improvements | \$ 118,620 | \$ 6,495 | \$ 18,473 | \$ 24,968 |
| 305 | Collecting and Impounding Reservoirs | - | - | - | - |
| 306 | Lake, River and Other Intakes | - | - | - | - |
| 307 | Wells and Springs | 71,240 | 5,238 | - | 5,238 |
| 308 | Infiltration Galleries and Tunnels | - | - | - | - |
| 309 | Supply Mains | - | - | - | - |
| 310 | Power Generation Equipment | - | - | - | - |
| 311 | Pumping Equipment | 133,540 | 20,087 | - | 20,087 |
| 320 | Water Treatment Equipment | 30,110 | 5,129 | - | 5,129 |
| 330 | Distribution Reservoirs and Standpipes | 12,253 | 5,721 | - | 5,721 |
| 331 | Transmission and Distribution Mains | 302,601 | 26,407 | - | 26,407 |
| 333 | Services | 81,419 | 6,336 | - | 6,336 |
| 334 | Meters and Meter Installations | 133,930 | 12,684 | - | 12,684 |
| 335 | Hydrants | 8,048 | 1,310 | - | 1,310 |
| 336 | Backflow Prevention Devices | - | - | - | - |
| 339 | Other Plant Miscellaneous Equipment | - | - | - | - |
| 340 | Office Furniture and Equipment | 67,959 | 2,162 | 6,125 | 8,287 |
| 341 | Transportation Equipment | 153,672 | 16,441 | 6,720 | 23,161 |
| 342 | Stores Equipment | - | - | - | - |
| 343 | Tools, Shop and Garage Equipment | 89,630 | 5,655 | 8,444 | 14,099 |
| 344 | Laboratory Equipment | 3,158 | 225 | 151 | 376 |
| 345 | Power Operated Equipment | - | - | - | - |
| 346 | Communication Equipment | 31,927 | 2,262 | 6,211 | 8,473 |
| 347 | Miscellaneous Equipment | - | - | - | - |
| 348 | Other Tangible Plant | (64,316) | 85 | (59,687) | (59,602) |
| TOTAL WATER ACCUMULATED DEPRECIATION | | \$ 1,173,791 | \$ 116,237 | \$ (13,563) | \$ 102,674 |

* Specify nature of transaction
Use () to denote reversal entries.

OTHER CREDITS column (E) * are due to allocation of UIF plant

W-6(a)
GROUP

YEAR OF REPORT
31-Dec-02

UTILITY NAME: UTILITIES, INC. OF FLORIDA

SYSTEM NAME / COUNTY: Seminole County

ANALYSIS OF ENTRIES IN WATER ACCUMULATED DEPRECIATION (CONT'D)

| ACCT. NO. | ACCOUNT NAME (b) | PLANT RETIRED (g) | SALVAGE AND INSURANCE (h) | COST OF REMOVAL AND OTHER CHARGES (i) | TOTAL CHARGES (g-h+i) (j) | BALANCE AT END OF YEAR (c+f-k) (l) |
|--------------------------------------|--|-------------------|---------------------------|---------------------------------------|---------------------------|------------------------------------|
| 304 | Structures and Improvements | \$ - | \$ - | \$ - | \$ - | \$ 143,588 |
| 305 | Collecting and Impounding Reservoirs | - | - | - | - | - |
| 306 | Lake, River and Other Intakes | - | - | - | - | - |
| 307 | Wells and Springs | - | - | - | - | 76,478 |
| 308 | Infiltration Galleries and Tunnels | - | - | - | - | - |
| 309 | Supply Mains | - | - | - | - | - |
| 310 | Power Generation Equipment | - | - | - | - | - |
| 311 | Pumping Equipment | 5,516 | - | - | 5,516 | 148,111 |
| 320 | Water Treatment Equipment | 549 | - | - | 549 | 34,690 |
| 330 | Distribution Reservoirs and Standpipes | 1,124 | - | - | 1,124 | 16,850 |
| 331 | Transmission and Distribution Mains | 3,302 | - | - | 3,302 | 325,706 |
| 333 | Services | - | - | - | - | 87,755 |
| 334 | Meters and Meter Installations | - | - | - | - | 146,614 |
| 335 | Hydrants | - | - | - | - | 9,558 |
| 336 | Backflow Prevention Devices | - | - | - | - | - |
| 339 | Other Plant Miscellaneous Equipment | - | - | - | - | - |
| 340 | Office Furniture and Equipment | 702 | - | - | 702 | 75,544 |
| 341 | Transportation Equipment | - | - | - | - | 176,833 |
| 342 | Stores Equipment | - | - | - | - | - |
| 343 | Tools, Shop and Garage Equipment | - | - | - | - | 103,729 |
| 344 | Laboratory Equipment | - | - | - | - | 3,534 |
| 345 | Power Operated Equipment | - | - | - | - | - |
| 346 | Communication Equipment | - | - | - | - | 40,400 |
| 347 | Miscellaneous Equipment | - | - | - | - | - |
| 348 | Other Tangible Plant | - | - | - | - | (123,918) |
| TOTAL WATER ACCUMULATED DEPRECIATION | | \$ 11,193 | \$ - | \$ - | \$ 11,193 | \$ 1,265,272 |

W-6(b)
GROUP _____

UTILITY NAME: UTILITIES, INC. OF FLORIDA

| |
|---|
| YEAR OF REPORT 31-Dec-02 |
|---|

SYSTEM NAME / COUNTY : Seminole County

**CONTRIBUTIONS IN AID OF CONSTRUCTION
ACCOUNT 271**

| DESCRIPTION (a) | REFERENCE (b) | WATER (c) |
|---|------------------|----------------------|
| Balance first of year | | \$ <u>738,562</u> |
| Add credits during year: | | |
| Contributions received from Capacity, Main Extension and Customer Connection Charges | W-8(a) | \$ <u>2,950</u> |
| Contributions received from Developer or Contractor Agreements in cash or property | W-8(b) | <u> </u> |
| Total Credits | | \$ <u>2,950</u> |
| Less debits charged during the year (All debits charged during the year must be explained below) | | \$ <u> </u> |
| Total Contributions In Aid of Construction | | \$ <u>741,512</u> |

If any prepaid CIAC has been collected, provide a supporting schedule showing how the amount is determined.

Explain all debits charged to Account 271 during the year below:

UTILITY NAME: UTILITIES, INC. OF FLORIDA

YEAR OF REPORT
31-Dec-02

SYSTEM NAME / COUNTY : Seminole County

WATER CIAC SCHEDULE "A"

ADDITIONS TO CONTRIBUTIONS IN AID OF CONSTRUCTION RECEIVED FROM CAPACITY,
MAIN EXTENSION AND CUSTOMER CONNECTION CHARGES RECEIVED DURING THE YEAR

| DESCRIPTION OF CHARGE (a) | NUMBER OF CONNECTIONS (b) | CHARGE PER CONNECTION (c) | AMOUNT (d) |
|------------------------------|------------------------------|------------------------------|-----------------|
| WATER CONNECTIONS FEES | 7 | \$ 200 | \$ 1,400 |
| WATER CONNECTIONS FEES | 10 | 150 | 1,500 |
| WATER CONNECTIONS FEES | 1 | 50 | 50 |
| | | | |
| | | | |
| | | | |
| | | | |
| | | | |
| | | | |
| Total Credits | | | \$ <u>2,950</u> |

ACCUMULATED AMORTIZATION OF WATER CONTRIBUTIONS IN AID OF CONSTRUCTION

| DESCRIPTION (a) | WATER (b) |
|-------------------------------------|-------------------|
| Balance first of year | \$ 487,272 |
| Debits during the year: | |
| Accruals charged to Account 272 | \$ 24,165 |
| Other debits (specify) : | |
| _____ | _____ |
| _____ | _____ |
| Total debits | \$ 24,165 |
| Credits during the year (specify) : | |
| _____ | \$ _____ |
| _____ | _____ |
| Total credits | \$ - |
| Balance end of year | \$ <u>511,437</u> |

UTILITY NAME: UTILITIES, INC. OF FLORIDA

YEAR OF REPORT
31-Dec-02

SYSTEM NAME / COUNTY : Seminole County

WATER CIAC SCHEDULE "B"
ADDITIONS TO CONTRIBUTIONS IN AID OF CONSTRUCTION
RECEIVED FROM ALL DEVELOPERS OR CONTRACTORS AGREEMENTS
WHICH CASH OR PROPERTY WAS RECEIVED DURING THE YEAR

| DESCRIPTION (a) | INDICATE CASH OR PROPERTY (b) | AMOUNT (c) |
|--------------------|--|---------------|
| NONE | | \$ - |
| | | |
| | | |
| | | |
| | | |
| | | |
| | | |
| | | |
| | | |
| | | |
| | | |
| | | |
| | | |
| | | |
| | | |
| | | |
| | | |
| | | |
| | | |
| | | |
| | | |
| | | |
| | | |
| | | |
| Total Credits | | \$ - |

UTILITY NAME: UTILITIES, INC. OF FLORIDA

YEAR OF REPORT
31-Dec-02

SYSTEM NAME / COUNTY : Seminole County

WATER OPERATING REVENUE

| ACCT. NO. (a) | DESCRIPTION (b) | BEGINNING YEAR NO. CUSTOMERS * (c) | YEAR END NUMBER OF CUSTOMERS (d) | AMOUNT (e) |
|--------------------------------|---|------------------------------------|----------------------------------|------------|
| 460 | Water Sales: Unmetered Water Revenue | | | \$ |
| 461.1 | Metered Water Revenue: Sales to Residential Customers | 2,651 | 2,646 | 605,722 |
| 461.2 | Sales to Commercial Customers | | | |
| 461.3 | Sales to Industrial Customers | | | |
| 461.4 | Sales to Public Authorities | | | |
| 461.5 | Sales Multiple Family Dwellings | | | |
| Total Metered Sales | | 2,651 | 2,646 | \$ 605,722 |
| 462.1 | Fire Protection Revenue: Public Fire Protection | | | |
| 462.2 | Private Fire Protection | | | |
| Total Fire Protection Revenue | | | | \$ |
| 464 | Other Sales To Public Authorities | | | |
| 465 | Sales To Irrigation Customers | | | |
| 466 | Sales For Resale | | | |
| 467 | Interdepartmental Sales | | | |
| Total Water Sales | | 2,651 | 2,646 | \$ 605,722 |
| 469 | Other Water Revenues: Guaranteed Revenues (Including Allowance for Funds Prudently Invested or AFPI) | | | \$ |
| 470 | Forfeited Discounts | | | |
| 471 | Miscellaneous Service Revenues | | | 8,770 |
| 472 | Rents From Water Property | | | |
| 473 | Interdepartmental Rents | | | |
| 474 | Other Water Revenues | | | |
| Total Other Water Revenues | | | | \$ 8,770 |
| Total Water Operating Revenues | | | | \$ 614,492 |

* Customer is defined by Rule 25-30.210(1), Florida Administrative Code.

Reconciliation of Revenue to
Regulatory Assessment Fee Revenue
Water Operations

UTILITY NAME: UTILITIES, INC OF FLORIDA / SEMINOLE COUNTY

| |
|-----------------------------|
| YEAR OF REPORT 31-Dec-02 |
|-----------------------------|

| (A) | (B) | (C) | (D) |
|--|-------------------------------------|--|-----------------------|
| Accounts | Gross Water Revenues per Sch W-9 | Gross Water Revenues per RAF Return | Difference (B)-(C) |
| Gross Revenues: | | | - |
| Unmetered Water Revenues | | | - |
| Total Metered Sales | 614,492 | 613,923 | 569 |
| Total Fire Protection Revenue | | | - |
| Other Sales to Public Authorities | | | - |
| Sales to Irrigation Customers | | | - |
| Sales for Resale | | | - |
| Interdepartmental Sales | | | - |
| Total Other Water Revenue | | | - |
| Total Water Operating Revenue | 614,492 | 613,923 | 569 |
| Less: Expense for Purchased Water from FPSC Regulated Utility | | | - |
| Net Water Operating Revenues | 614,492 | 613,923 | 569 |

UTILITY NAME: UTILITIES, INC. OF FLORIDA

YEAR OF REPORT
31-Dec-02

SYSTEM NAME / COUNTY : Seminole County

WATER UTILITY EXPENSE ACCOUNTS

| ACCT. NO. (a) | ACCOUNT NAME (b) | CURRENT YEAR (c) | .1 SOURCE OF SUPPLY AND EXPENSES - OPERATIONS (d) | .2 SOURCE OF SUPPLY AND EXPENSES - MAINTENANCE (e) |
|------------------------------|--|---------------------|---|--|
| 601 | Salaries and Wages - Employees | \$ 101,557 | \$ 22,343 | \$ 6,093 |
| 603 | Salaries and Wages - Officers, Directors and Majority Stockholders | | | |
| 604 | Employee Pensions and Benefits | 39,050 | 8,591 | 2,343 |
| 610 | Purchased Water | 3,668 | 3,668 | |
| 615 | Purchased Power | 37,126 | 37,126 | |
| 616 | Fuel for Power Purchased | | | |
| 618 | Chemicals | 9,963 | | |
| 620 | Materials and Supplies | 94,686 | 37,874 | 9,469 |
| 631 | Contractual Services-Engineering | | | |
| 632 | Contractual Services - Accounting | 4,355 | | |
| 633 | Contractual Services - Legal | 13,706 | | |
| 634 | Contractual Services - Mgt. Fees | | | |
| 635 | Contractual Services - Testing | | | |
| 636 | Contractual Services - Other | 7,224 | | |
| 641 | Rental of Building/Real Property | | | |
| 642 | Rental of Equipment | | | |
| 650 | Transportation Expenses | 16,007 | 3,522 | 960 |
| 656 | Insurance - Vehicle | | | |
| 657 | Insurance - General Liability | | | |
| 658 | Insurance - Workman's Comp. | | | |
| 659 | Insurance - Other | 15,960 | 3,511 | 958 |
| 660 | Advertising Expense | | | |
| 666 | Regulatory Commission Expenses - Amortization of Rate Case Expense | | | |
| 667 | Regulatory Commission Exp.-Other | | | |
| 668 | Water Resource Conservation Exp. | | | |
| 670 | Bad Debt Expense | 12,547 | | |
| 675 | Miscellaneous Expenses | 48,502 | | |
| Total Water Utility Expenses | | \$ 404,351 | \$ 116,635 | \$ 19,823 |

UTILITY NAME:

UTILITIES, INC. OF FLORIDA

| |
|------------------------------------|
| YEAR OF REPORT 31-Dec-02 |
|------------------------------------|

SYSTEM NAME / COUNTY :

Seminole County

| WATER EXPENSE ACCOUNT MATRIX | | | | | |
|---|--|---|--|--|--|
| .3 WATER TREATMENT EXPENSES - OPERATIONS (f) | .4 WATER TREATMENT EXPENSES - MAINTENANCE (g) | .5 TRANSMISSION & DISTRIBUTION EXPENSES - OPERATIONS (h) | .6 TRANSMISSION & DISTRIBUTION EXPENSES - MAINTENANCE (i) | .7 CUSTOMER ACCOUNTS EXPENSE (j) | .8 ADMIN. & GENERAL EXPENSES (k) |
| \$ 22,343 | \$ 6,093 | \$ 35,545 | \$ 9,139 | | |
| 8,591 | 2,343 | 13,668 | 3,514 | | |
| 9,963 | | 39,768 | 7,575 | | |
| | | 0 | | | 4,355 |
| | | | | | 13,706 |
| | | | | 3,612 | 3,612 |
| 3,522 | 960 | 5,602 | 1,441 | | |
| 3,511 | 958 | 5,586 | 1,436 | | |
| | | | | 12,547 | |
| | | | | 24,251 | 24,251 |
| \$ 47,930 | \$ 10,354 | \$ 100,169 | \$ 23,105 | \$ 40,410 | \$ 45,924 |

UTILITY NAME: UTILITIES, INC. OF FLORIDA

| |
|-----------------------------|
| YEAR OF REPORT 31-Dec-02 |
|-----------------------------|

SYSTEM NAME / COUNTY : BEAR LAKE / SEMINOLE

PUMPING AND PURCHASED WATER STATISTICS

| MONTH (a) | WATER PURCHASED FOR RESALE (Omit 000's) (b) | FINISHED WATER PUMPED FROM WELLS (Omit 000's) (c) | WATER USED FOR LINE FLUSHING, FIGHTING FIRES, ETC. (d) | TOTAL WATER PUMPED AND PURCHASED (Omit 000's) [(b)+(c)-(d)] (e) | WATER SOLD TO CUSTOMERS (Omit 000's) (f) |
|----------------|---|---|---|--|--|
| January | 0 | 1,782 | 0 | 1,782 | 1,748 |
| February | 0 | 1,683 | 0 | 1,683 | |
| March | 0 | 2,547 | 0 | 2,547 | 3,907 |
| April | 0 | 2,379 | 0 | 2,379 | |
| May | 0 | 2,566 | 0 | 2,566 | 4,619 |
| June | 0 | 1,649 | 0 | 1,649 | |
| July | 0 | 1,741 | 0 | 1,741 | 3,254 |
| August | 0 | 1,841 | 0 | 1,841 | |
| September | 0 | 1,717 | 0 | 1,717 | 3,294 |
| October | 0 | 2,118 | 0 | 2,118 | |
| November | 0 | 1,695 | 0 | 1,695 | 3,602 |
| December | 0 | 1,543 | 0 | 1,543 | 1,451 |
| Total for Year | 0 | 23,261 | 0 | 23,261 | 21,875 |

If water is purchased for resale, indicate the following:
 Vendor Emergency interconnect with Seminole County
 Point of delivery Bear Lake and Ann Drive

If water is sold to other water utilities for redistribution, list names of such utilities below:
None

| List for each source of supply: | CAPACITY OF WELL | GALLONS PER DAY FROM SOURCE | TYPE OF SOURCE |
|---------------------------------|------------------|-----------------------------|----------------|
| Well #1 | 218 gpm | 314,000 | Well |
| | | | |
| | | | |
| | | | |
| | | | |

UTILITY NAME:

UTILITIES, INC. OF FLORIDA

YEAR OF REPORT
31-Dec-02

SYSTEM NAME / COUNTY : BEAR LAKE / SEMINOLE

WATER TREATMENT PLANT INFORMATION

Provide a separate sheet for each water treatment facility

| | | |
|---|---------------------|------------|
| Permitted Capacity of Plant (GPD): | <u>259,000 mgd</u> | |
| Location of measurement of capacity (i.e. Wellhead, Storage Tank): | <u>Wellhead</u> | |
| Type of treatment (reverse osmosis, sedimentation, chemical, aerated, etc.): | <u>Chlorination</u> | |
| LIME TREATMENT | | |
| Unit rating (i.e., GPM, pounds per gallon): <u>N/A</u> | Manufacturer: | <u>N/A</u> |
| FILTRATION | | |
| Type and size of area: | | |
| Pressure (in square feet): <u>N/A</u> | Manufacturer: | <u>N/A</u> |
| Gravity (in GPM/square feet): <u>N/A</u> | Manufacturer: | <u>N/A</u> |

UTILITY NAME: UTILITIES, INC. OF FLORIDA

SYSTEM NAME / COUNTY : BEAR LAKE / SEMINOLE

CALCULATION OF THE WATER SYSTEM METER EQUIVALENTS

| METER SIZE (a) | TYPE OF METER (b) | EQUIVALENT FACTOR (c) | NUMBER OF METERS (d) | TOTAL NUMBER OF METER EQUIVALENTS (c x d) (e) |
|--------------------------------------|-----------------------------------|--------------------------|-------------------------|---|
| All Residential | | 1.0 | | |
| 5/8" | Displacement | 1.0 | 218 | 218 |
| 3/4" | Displacement | 1.5 | | |
| 1" | Displacement | 2.5 | 1 | 2.5 |
| 1 1/2" | Displacement or Turbine | 5.0 | 2 | 10 |
| 2" | Displacement, Compound or Turbine | 8.0 | | |
| 3" | Displacement | 15.0 | | |
| 3" | Compound | 16.0 | | |
| 3" | Turbine | 17.5 | | |
| 4" | Displacement or Compound | 25.0 | | |
| 4" | Turbine | 30.0 | | |
| 6" | Displacement or Compound | 50.0 | | |
| 6" | Turbine | 62.5 | | |
| 8" | Compound | 80.0 | | |
| 8" | Turbine | 90.0 | | |
| 10" | Compound | 115.0 | | |
| 10" | Turbine | 145.0 | | |
| 12" | Turbine | 215.0 | | |
| Total Water System Meter Equivalents | | | | <u>230.5</u> |

CALCULATION OF THE WATER SYSTEM EQUIVALENT RESIDENTIAL CONNECTIONS

Provide a calculation used to determine the value of one water equivalent residential connection (ERC).

Use one of the following methods:

- (a) If actual flow data are available from the preceding 12 months, divide the total annual single family residence (SFR) gallons sold by the average number of single family residence customers for the same period and divide the result by 365 days.
- (b) If no historical flow data are available, use:

$$ERC = (\text{Total SFR gallons sold (Omit 000)} / 365 \text{ days} / 350 \text{ gallons per day})$$

| |
|--|
| <p>ERC Calculation:</p> <p>21.875/365 days/350 gpd = 171</p> |
|--|

UTILITY NAME: UTILITIES, INC. OF FLORIDA

YEAR OF REPORT
31-Dec-02

SYSTEM NAME / COUNTY : BEAR LAKE / SEMINOLE

OTHER WATER SYSTEM INFORMATION

Furnish information below for each system. A separate page should be supplied where necessary.

1. Present ERC's * the system can efficiently serve. 370
2. Maximum number of ERCs * which can be served. 370
3. Present system connection capacity (in ERCs *) using existing lines. 370
4. Future connection capacity (in ERCs *) upon service area buildout. 370
5. Estimated annual increase in ERCs *. None
6. Is the utility required to have fire flow capacity? No
If so, how much capacity is required? _____
7. Attach a description of the fire fighting facilities. N/A
8. Describe any plans and estimated completion dates for any enlargements or improvements of this system. None

9. When did the company last file a capacity analysis report with the DEP? Over 5 years ago
10. If the present system does not meet the requirements of DEP rules:
 - a. Attach a description of the plant upgrade necessary to meet the DEP rules.
 - b. Have these plans been approved by DEP? N/A
 - c. When will construction begin? N/A
 - d. Attach plans for funding the required upgrading.
 - e. Is this system under any Consent Order with DEP? No
11. Department of Environmental Protection ID # 3590069
12. Water Management District Consumptive Use Permit # 8348
 - a. Is the system in compliance with the requirements of the CUP? Yes
 - b. If not, what are the utility's plans to gain compliance? N/A

* An ERC is determined based on the calculation on the bottom of Page W-13.

UTILITY NAME: UTILITIES, INC. OF FLORIDA

| |
|-----------------------------|
| YEAR OF REPORT 31-Dec-02 |
|-----------------------------|

SYSTEM NAME / COUNTY : CRYSTAL LAKE / SEMINOLE

PUMPING AND PURCHASED WATER STATISTICS

| MONTH (a) | WATER PURCHASED FOR RESALE (Omit 000's) (b) | FINISHED WATER PUMPED FROM WELLS (Omit 000's) (c) | WATER USED FOR LINE FLUSHING, FIGHTING FIRES, ETC. (d) | TOTAL WATER PUMPED AND PURCHASED (Omit 000's) [(b)+(c)-(d)] (e) | WATER SOLD TO CUSTOMERS (Omit 000's) (f) |
|----------------|---|---|---|--|--|
| January | 1 | 1,113 | 0 | 1,114 | 1,038 |
| February | 0 | 1,255 | 0 | 1,255 | |
| March | 0 | 1,320 | 0 | 1,320 | 2,319 |
| April | 0 | 1,430 | 0 | 1,430 | |
| May | 0 | 1,883 | 0 | 1,883 | 3,108 |
| June | 0 | 1,218 | 0 | 1,218 | |
| July | 35 | 1,077 | 0 | 1,112 | 2,219 |
| August | 184 | 991 | 0 | 1,175 | |
| September | 19 | 1,012 | 0 | 1,031 | 1,979 |
| October | 0 | 1,279 | 0 | 1,279 | |
| November | 0 | 1,270 | 2 | 1,268 | 2,291 |
| December | 6 | 1,154 | 0 | 1,160 | 1,024 |
| Total for Year | 245 | 15,002 | 2 | 15,245 | 13,978 |

If water is purchased for resale, indicate the following:

Vendor Emergency interconnect with City of Sanford

Point of delivery Country Club Road @ Sunset Drive

If water is sold to other water utilities for redistribution, list names of such utilities below:

None

| List for each source of supply: | CAPACITY OF WELL | GALLONS PER DAY FROM SOURCE | TYPE OF SOURCE |
|---------------------------------|------------------|-----------------------------|----------------|
| Well #1 | 240 gpm | 346,000 | Well |
| | | | |
| | | | |
| | | | |
| | | | |

UTILITY NAME:

UTILITIES, INC. OF FLORIDA

| |
|-----------------------------|
| YEAR OF REPORT 31-Dec-02 |
|-----------------------------|

SYSTEM NAME / COUNTY :

SUMMERTREE / PASCO

CALCULATION OF THE WATER SYSTEM METER EQUIVALENTS

| METER SIZE (a) | TYPE OF METER (b) | EQUIVALENT FACTOR (c) | NUMBER OF METERS (d) | TOTAL NUMBER OF METER EQUIVALENTS (c x d) (e) |
|--------------------------------------|-----------------------------------|--------------------------|-------------------------|---|
| All Residential | | 1.0 | | |
| 5/8" | Displacement | 1.0 | 904 | 904 |
| 3/4" | Displacement | 1.5 | | |
| 1" | Displacement | 2.5 | 2 | 5 |
| 1 1/2" | Displacement or Turbine | 5.0 | | |
| 2" | Displacement, Compound or Turbine | 8.0 | 21 | 168 |
| 3" | Displacement | 15.0 | | |
| 3" | Compound | 16.0 | | |
| 3" | Turbine | 17.5 | | |
| 4" | Displacement or Compound | 25.0 | | |
| 4" | Turbine | 30.0 | | |
| 6" | Displacement or Compound | 50.0 | | |
| 6" | Turbine | 62.5 | | |
| 8" | Compound | 80.0 | | |
| 8" | Turbine | 90.0 | | |
| 10" | Compound | 115.0 | | |
| 10" | Turbine | 145.0 | | |
| 12" | Turbine | 215.0 | | |
| Total Water System Meter Equivalents | | | | 1077.0 |

CALCULATION OF THE WATER SYSTEM EQUIVALENT RESIDENTIAL CONNECTIONS

Provide a calculation used to determine the value of one water equivalent residential connection (ERC).

Use one of the following methods:

- (a) If actual flow data are available from the preceding 12 months, divide the total annual single family residence (SFR) gallons sold by the average number of single family residence customers for the same period and divide the result by 365 days.
- (b) If no historical flow data are available, use:
 $ERC = (\text{Total SFR gallons sold (Omit 000)} / 365 \text{ days} / 350 \text{ gallons per day})$

ERC Calculation:

$$39.160/365 \text{ days}/350 \text{ gpd} = 307$$

UTILITY NAME: UTILITIES, INC. OF FLORIDA

YEAR OF REPORT
31-Dec-02

SYSTEM NAME / COUNTY : SUMMERTREE / PASCO

OTHER WATER SYSTEM INFORMATION

Furnish information below for each system. A separate page should be supplied where necessary.

1. Present ERC's * the system can efficiently serve. 1429
2. Maximum number of ERCs * which can be served. 1429
3. Present system connection capacity (in ERCs *) using existing lines. 1289
4. Future connection capacity (in ERCs *) upon service area buildout. 1429
5. Estimated annual increase in ERCs *. 50
6. Is the utility required to have fire flow capacity? Yes
If so, how much capacity is required? 550 gpm residential - 1000 gpm commercial
7. Attach a description of the fire fighting facilities. Thirty-seven hydrants, combined water production capacity of 1200 gpm, hydropneumatic tanks.
8. Describe any plans and estimated completion dates for any enlargements or improvements of this system. 2003 - Convert gas chlorination system to sodium hypochlorite.
2003 - Water main extensions to Parcels 1B, 4, 3A - Phase 2 by developer
9. When did the company last file a capacity analysis report with the DEP? None filed
10. If the present system does not meet the requirements of DEP rules:
 - a. Attach a description of the plant upgrade necessary to meet the DEP rules.
 - b. Have these plans been approved by DEP? N/A
 - c. When will construction begin? N/A
 - d. Attach plans for funding the required upgrading.
 - e. Is this system under any Consent Order with DEP? No
11. Department of Environmental Protection ID # 6511423
12. Water Management District Consumptive Use Permit # 203668.03
 - a. Is the system in compliance with the requirements of the CUP? Yes
 - b. If not, what are the utility's plans to gain compliance? None

* An ERC is determined based on the calculation on the bottom of Page W-13.

UTILITY NAME: UTILITIES, INC. OF FLORIDA

| |
|-----------------------------|
| YEAR OF REPORT 31-Dec-02 |
|-----------------------------|

SYSTEM NAME / COUNTY : BUENA VISTA / PASCO

PUMPING AND PURCHASED WATER STATISTICS

| MONTH (a) | WATER PURCHASED FOR RESALE (Omit 000's) (b) | FINISHED WATER PUMPED FROM WELLS (Omit 000's) (c) | WATER USED FOR LINE FLUSHING, FIGHTING FIRES, ETC. (d) | TOTAL WATER PUMPED AND PURCHASED (Omit 000's) [(b)+(c)-(d)] (e) | WATER SOLD TO CUSTOMERS (Omit 000's) (f) |
|----------------|---|---|---|--|--|
| January | | 4,788 | 1 | 4,787 | 4,746 |
| February | | 4,463 | 0 | 4,463 | 4,527 |
| March | | 5,154 | 6 | 5,148 | 4,076 |
| April | | 5,604 | 20 | 5,584 | 5,004 |
| May | | 5,219 | 5 | 5,214 | 4,523 |
| June | | 3,967 | 0 | 3,967 | 5,213 |
| July | | 4,752 | 29 | 4,723 | 3,668 |
| August | | 4,199 | 20 | 4,179 | 3,498 |
| September | | 4,586 | 3 | 4,583 | 3,558 |
| October | | 4,848 | 0 | 4,848 | 3,409 |
| November | | 4,571 | 0 | 4,571 | 4,348 |
| December | | 4,706 | 0 | 4,706 | 4,157 |
| Total for Year | | 56,857 | 84 | 56,773 | 50,727 |

If water is purchased for resale, indicate the following:

Vendor Aloha Utilities, Inc.

Point of delivery Emergency interconnection only

If water is sold to other water utilities for redistribution, list names of such utilities below:

None

| List for each source of supply: | CAPACITY OF WELL | GALLONS PER DAY FROM SOURCE | TYPE OF SOURCE |
|---------------------------------|------------------|-----------------------------|----------------|
| Well #1 | 75 gpm | 108,000 | Well |
| Well #2 | 45 gpm | 64,800 | Well |
| Well #3 | 300 gpm | 432,000 | Well |
| | | | |
| | | | |

UTILITY NAME: UTILITIES, INC. OF FLORIDA

YEAR OF REPORT
31-Dec-02

SYSTEM NAME / COUNTY : CRYSTAL LAKE / SEMINOLE

WATER TREATMENT PLANT INFORMATION
Provide a separate sheet for each water treatment facility

| | |
|---|---|
| Permitted Capacity of Plant (GPD): | <u>.172 mgd</u> |
| Location of measurement of capacity (i.e. Wellhead, Storage Tank): | <u>Wellhead</u> |
| Type of treatment (reverse osmosis, sedimentation, chemical, aerated, etc.): | <u>Chlorination, Iron Sequestration</u> |
| LIME TREATMENT | |
| Unit rating (i.e., GPM, pounds per gallon): <u>N/A</u> | Manufacturer: <u>N/A</u> |
| FILTRATION | |
| Type and size of area: | |
| Pressure (in square feet): <u>N/A</u> | Manufacturer: <u>N/A</u> |
| Gravity (in GPM/square feet): <u>N/A</u> | Manufacturer: <u>N/A</u> |

UTILITY NAME: UTILITIES, INC. OF FLORIDA

SYSTEM NAME / COUNTY : CRYSTAL LAKE / SEMINOLE

CALCULATION OF THE WATER SYSTEM METER EQUIVALENTS

| METER SIZE (a) | TYPE OF METER (b) | EQUIVALENT FACTOR (c) | NUMBER OF METERS (d) | TOTAL NUMBER OF METER EQUIVALENTS (c x d) (e) |
|--------------------------------------|-----------------------------------|--------------------------|-------------------------|---|
| All Residential | | 1.0 | | |
| 5/8" | Displacement | 1.0 | 172 | 172 |
| 3/4" | Displacement | 1.5 | | |
| 1" | Displacement | 2.5 | | |
| 1 1/2" | Displacement or Turbine | 5.0 | | |
| 2" | Displacement, Compound or Turbine | 8.0 | | |
| 3" | Displacement | 15.0 | | |
| 3" | Compound | 16.0 | | |
| 3" | Turbine | 17.5 | | |
| 4" | Displacement or Compound | 25.0 | | |
| 4" | Turbine | 30.0 | | |
| 6" | Displacement or Compound | 50.0 | | |
| 6" | Turbine | 62.5 | | |
| 8" | Compound | 80.0 | | |
| 8" | Turbine | 90.0 | | |
| 10" | Compound | 115.0 | | |
| 10" | Turbine | 145.0 | | |
| 12" | Turbine | 215.0 | | |
| Total Water System Meter Equivalents | | | | 172.0 |

CALCULATION OF THE WATER SYSTEM EQUIVALENT RESIDENTIAL CONNECTIONS

Provide a calculation used to determine the value of one water equivalent residential connection (ERC).

Use one of the following methods:

- (a) If actual flow data are available from the preceding 12 months, divide the total annual single family residence (SFR) gallons sold by the average number of single family residence customers for the same period and divide the result by 365 days.
- (b) If no historical flow data are available, use:
 $ERC = (\text{Total SFR gallons sold (Omit 000)} / 365 \text{ days} / 350 \text{ gallons per day})$

| |
|--|
| <p>ERC Calculation:</p> <p>13.978/365 days/350 gpd = 109</p> |
|--|

UTILITY NAME: UTILITIES, INC. OF FLORIDA

YEAR OF REPORT
31-Dec-02

SYSTEM NAME / COUNTY : CRYSTAL LAKE / SEMINOLE

OTHER WATER SYSTEM INFORMATION

Furnish information below for each system. A separate page should be supplied where necessary.

1. Present ERC's * the system can efficiently serve. 246
2. Maximum number of ERCs * which can be served. 246
3. Present system connection capacity (in ERCs *) using existing lines. 246
4. Future connection capacity (in ERCs *) upon service area buildout. 246
5. Estimated annual increase in ERCs *. 0 - 5
6. Is the utility required to have fire flow capacity? No
If so, how much capacity is required? _____
7. Attach a description of the fire fighting facilities. N/A
8. Describe any plans and estimated completion dates for any enlargements or improvements of this system. _____

9. When did the company last file a capacity analysis report with the DEP? Over 5 years ago
10. If the present system does not meet the requirements of DEP rules: N/A
 - a. Attach a description of the plant upgrade necessary to meet the DEP rules.
 - b. Have these plans been approved by DEP? _____
 - c. When will construction begin? _____
 - d. Attach plans for funding the required upgrading.
 - e. Is this system under any Consent Order with DEP? _____
11. Department of Environmental Protection ID # 3590258
12. Water Management District Consumptive Use Permit # 8351
 - a. Is the system in compliance with the requirements of the CUP? Yes
 - b. If not, what are the utility's plans to gain compliance? N/A

* An ERC is determined based on the calculation on the bottom of Page W-13.

UTILITY NAME: UTILITIES, INC. OF FLORIDA

| |
|-----------------------------|
| YEAR OF REPORT 31-Dec-02 |
|-----------------------------|

SYSTEM NAME / COUNTY : JANSEN / SEMINOLE

PUMPING AND PURCHASED WATER STATISTICS

| MONTH (a) | WATER PURCHASED FOR RESALE (Omit 000's) (b) | FINISHED WATER PUMPED FROM WELLS (Omit 000's) (c) | WATER USED FOR LINE FLUSHING, FIGHTING FIRES, ETC. (d) | TOTAL WATER PUMPED AND PURCHASED (Omit 000's) [(b)+(c)-(d)] (e) | WATER SOLD TO CUSTOMERS (Omit 000's) (f) |
|----------------|---|---|---|--|--|
| January | | 2,129 | 21 | 2,108 | 2,282 |
| February | | 2,190 | 14 | 2,176 | |
| March | | 2,620 | 19 | 2,601 | 4,830 |
| April | | 2,751 | 10 | 2,741 | |
| May | | 3,679 | 46 | 3,633 | 6,471 |
| June | | 2,040 | 0 | 2,040 | |
| July | | 1,833 | 0 | 1,833 | 3,973 |
| August | | 1,922 | 0 | 1,922 | |
| September | | 1,788 | 0 | 1,788 | 3,722 |
| October | | 2,432 | 0 | 2,432 | |
| November | | 2,242 | 0 | 2,242 | 4,891 |
| December | | 2,021 | 3 | 2,018 | 2,000 |
| Total for Year | | 27,647 | 113 | 27,534 | 28,169 |

If water is purchased for resale, indicate the following:

Vendor None

Point of delivery _____

If water is sold to other water utilities for redistribution, list names of such utilities below:

None

| List for each source of supply: | CAPACITY OF WELL | GALLONS PER DAY FROM SOURCE | TYPE OF SOURCE |
|---------------------------------|------------------|-----------------------------|----------------|
| Well #1 | 200 gpm | 288,000 | Well |
| Well #2 | 225 gpm | 324,000 | Well |
| _____ | _____ | _____ | _____ |
| _____ | _____ | _____ | _____ |
| _____ | _____ | _____ | _____ |

UTILITY NAME: UTILITIES, INC. OF FLORIDA

YEAR OF REPORT
31-Dec-02

SYSTEM NAME / COUNTY : JANSEN / SEMINOLE

WATER TREATMENT PLANT INFORMATION
Provide a separate sheet for each water treatment facility

| | |
|--|--|
| Permitted Capacity of Plant (GPD): | <u>309,000 mgd</u> |
| Location of measurement of capacity (i.e. Wellhead, Storage Tank): | <u>Wellhead</u> |
| Type of treatment (reverse osmosis, (sedimentation, chemical, aerated, etc.): | <u>Chlorination, Corrosion Control</u> |
| LIME TREATMENT | |
| Unit rating (i.e., GPM, pounds per gallon): <u>N/A</u> | Manufacturer: <u>N/A</u> |
| FILTRATION | |
| Type and size of area: | |
| Pressure (in square feet): <u>N/A</u> | Manufacturer: <u>N/A</u> |
| Gravity (in GPM/square feet): <u>N/A</u> | Manufacturer: <u>N/A</u> |

UTILITY NAME:

UTILITIES, INC. OF FLORIDA

| |
|------------------------------------|
| YEAR OF REPORT 31-Dec-02 |
|------------------------------------|

SYSTEM NAME / COUNTY :

JANSEN / SEMINOLE

CALCULATION OF THE WATER SYSTEM METER EQUIVALENTS

| METER SIZE (a) | TYPE OF METER (b) | EQUIVALENT FACTOR (c) | NUMBER OF METERS (d) | TOTAL NUMBER OF METER EQUIVALENTS (c x d) (e) |
|--------------------------------------|-----------------------------------|--------------------------|-------------------------|---|
| All Residential | | 1.0 | | |
| 5/8" | Displacement | 1.0 | 246 | 246 |
| 3/4" | Displacement | 1.5 | | |
| 1" | Displacement | 2.5 | 5 | 12.5 |
| 1 1/2" | Displacement or Turbine | 5.0 | | |
| 2" | Displacement, Compound or Turbine | 8.0 | | |
| 3" | Displacement | 15.0 | | |
| 3" | Compound | 16.0 | | |
| 3" | Turbine | 17.5 | | |
| 4" | Displacement or Compound | 25.0 | | |
| 4" | Turbine | 30.0 | | |
| 6" | Displacement or Compound | 50.0 | | |
| 6" | Turbine | 62.5 | | |
| 8" | Compound | 80.0 | | |
| 8" | Turbine | 90.0 | | |
| 10" | Compound | 115.0 | | |
| 10" | Turbine | 145.0 | | |
| 12" | Turbine | 215.0 | | |
| Total Water System Meter Equivalents | | | | <u>258.5</u> |

CALCULATION OF THE WATER SYSTEM EQUIVALENT RESIDENTIAL CONNECTIONS

Provide a calculation used to determine the value of one water equivalent residential connection (ERC).

Use one of the following methods:

- (a) If actual flow data are available from the preceding 12 months, divide the total annual single family residence (SFR) gallons sold by the average number of single family residence customers for the same period and divide the result by 365 days.
- (b) If no historical flow data are available, use:
 $ERC = (\text{Total SFR gallons sold (Omit 000)} / 365 \text{ days} / 350 \text{ gallons per day})$

| |
|---|
| <p>ERC Calculation:</p> <p>28.169/365 days/350 gpd = 221</p> |
|---|

UTILITY NAME: UTILITIES, INC. OF FLORIDA

YEAR OF REPORT
31-Dec-02

SYSTEM NAME / COUNTY : JANSEN / SEMINOLE

OTHER WATER SYSTEM INFORMATION

Furnish information below for each system. A separate page should be supplied where necessary.

1. Present ERC's * the system can efficiently serve. 441
2. Maximum number of ERCs * which can be served. 441
3. Present system connection capacity (in ERCs *) using existing lines. 441
4. Future connection capacity (in ERCs *) upon service area buildout. 441
5. Estimated annual increase in ERCs *. 0 - 5/year
6. Is the utility required to have fire flow capacity? No
If so, how much capacity is required? _____
7. Attach a description of the fire fighting facilities. Four (4) hydrants; wells produce 425 gpm
8. Describe any plans and estimated completion dates for any enlargements or improvements of this system. None
9. When did the company last file a capacity analysis report with the DEP? Over 5 years ago
10. If the present system does not meet the requirements of DEP rules:
 - a. Attach a description of the plant upgrade necessary to meet the DEP rules.
 - b. Have these plans been approved by DEP? N/A
 - c. When will construction begin? N/A
 - d. Attach plans for funding the required upgrading.
 - e. Is this system under any Consent Order with DEP? No
11. Department of Environmental Protection ID # 3590615
12. Water Management District Consumptive Use Permit # 8347
 - a. Is the system in compliance with the requirements of the CUP? Yes
 - b. If not, what are the utility's plans to gain compliance? N/A

* An ERC is determined based on the calculation on the bottom of Page W-13.

UTILITY NAME: UTILITIES, INC. OF FLORIDA

| |
|-----------------------------|
| YEAR OF REPORT 31-Dec-02 |
|-----------------------------|

SYSTEM NAME / COUNTY : LITTLE WEKIVA / SEMINOLE

PUMPING AND PURCHASED WATER STATISTICS

| MONTH (a) | WATER PURCHASED FOR RESALE (Omit 000's) (b) | FINISHED WATER PUMPED FROM WELLS (Omit 000's) (c) | WATER USED FOR LINE FLUSHING, FIGHTING FIRES, ETC. (d) | TOTAL WATER PUMPED AND PURCHASED (Omit 000's) [(b)+(c)-(d)] (e) | WATER SOLD TO CUSTOMERS (Omit 000's) (f) |
|----------------|--|--|---|--|---|
| January | | 479 | 0 | 479 | 443 |
| February | | 467 | 1 | 466 | |
| March | | 703 | 0 | 703 | 1,042 |
| April | | 758 | 0 | 758 | |
| May | | 729 | 0 | 729 | 1,331 |
| June | | 464 | 0 | 464 | |
| July | | 421 | 0 | 421 | 777 |
| August | | 400 | 0 | 400 | |
| September | | 426 | 0 | 426 | 652 |
| October | | 547 | 0 | 547 | |
| November | | 507 | 0 | 507 | 947 |
| December | | 403 | 3 | 400 | 365 |
| Total for Year | | 6,304 | 4 | 6,300 | 5,557 |

If water is purchased for resale, indicate the following:
 Vendor None
 Point of delivery _____

If water is sold to other water utilities for redistribution, list names of such utilities below:
None

| List for each source of supply: | CAPACITY OF WELL | GALLONS PER DAY FROM SOURCE | TYPE OF SOURCE |
|---------------------------------|------------------|-----------------------------|----------------|
| Well #1 | 50 gpm | 72,000 | Well |
| _____ | _____ | _____ | _____ |
| _____ | _____ | _____ | _____ |
| _____ | _____ | _____ | _____ |
| _____ | _____ | _____ | _____ |

UTILITY NAME: UTILITIES, INC. OF FLORIDA

YEAR OF REPORT
31-Dec-02

SYSTEM NAME / COUNTY : LITTLE WEKIVA / SEMINOLE

WATER TREATMENT PLANT INFORMATION

Provide a separate sheet for each water treatment facility

| | |
|---|--------------------------|
| Permitted Capacity of Plant (GPD): | <u>.047 mgd</u> |
| Location of measurement of capacity (i.e. Wellhead, Storage Tank): | <u>Wellhead</u> |
| Type of treatment (reverse osmosis, sedimentation, chemical, aerated, etc.): | <u>Chlorination</u> |
| LIME TREATMENT | |
| Unit rating (i.e., GPM, pounds per gallon): <u>N/A</u> | Manufacturer: <u>N/A</u> |
| FILTRATION | |
| Type and size of area: | |
| Pressure (in square feet): <u>N/A</u> | Manufacturer: <u>N/A</u> |
| Gravity (in GPM/square feet): <u>N/A</u> | Manufacturer: <u>N/A</u> |

UTILITY NAME: UTILITIES, INC. OF FLORIDA

SYSTEM NAME / COUNTY : LITTLE WEKIVA / SEMINOLE

CALCULATION OF THE WATER SYSTEM METER EQUIVALENTS

| METER SIZE (a) | TYPE OF METER (b) | EQUIVALENT FACTOR (c) | NUMBER OF METERS (d) | TOTAL NUMBER OF METER EQUIVALENTS (c x d) (e) |
|--------------------------------------|-----------------------------------|--------------------------|-------------------------|---|
| All Residential | | 1.0 | | |
| 5/8" | Displacement | 1.0 | 61 | 61 |
| 3/4" | Displacement | 1.5 | | |
| 1" | Displacement | 2.5 | | |
| 1 1/2" | Displacement or Turbine | 5.0 | | |
| 2" | Displacement, Compound or Turbine | 8.0 | | |
| 3" | Displacement | 15.0 | | |
| 3" | Compound | 16.0 | | |
| 3" | Turbine | 17.5 | | |
| 4" | Displacement or Compound | 25.0 | | |
| 4" | Turbine | 30.0 | | |
| 6" | Displacement or Compound | 50.0 | | |
| 6" | Turbine | 62.5 | | |
| 8" | Compound | 80.0 | | |
| 8" | Turbine | 90.0 | | |
| 10" | Compound | 115.0 | | |
| 10" | Turbine | 145.0 | | |
| 12" | Turbine | 215.0 | | |
| Total Water System Meter Equivalents | | | | <u>61</u> |

CALCULATION OF THE WATER SYSTEM EQUIVALENT RESIDENTIAL CONNECTIONS

Provide a calculation used to determine the value of one water equivalent residential connection (ERC).

Use one of the following methods:

- (a) If actual flow data are available from the preceding 12 months, divide the total annual single family residence (SFR) gallons sold by the average number of single family residence customers for the same period and divide the result by 365 days.
- (b) If no historical flow data are available, use:
 $ERC = (\text{Total SFR gallons sold (Omit 000)} / 365 \text{ days} / 350 \text{ gallons per day})$

ERC Calculation:

$$5.557/365 \text{ days}/350 \text{ gpd} = 43$$

UTILITY NAME: UTILITIES, INC. OF FLORIDA

YEAR OF REPORT
31-Dec-02

SYSTEM NAME / COUNTY : LITTLE WEKIVA / SEMINOLE

OTHER WATER SYSTEM INFORMATION

Furnish information below for each system. A separate page should be supplied where necessary.

1. Present ERC's * the system can efficiently serve. 67

2. Maximum number of ERCs * which can be served. 67

3. Present system connection capacity (in ERCs *) using existing lines. 67

4. Future connection capacity (in ERCs *) upon service area buildout. 67

5. Estimated annual increase in ERCs *. None

6. Is the utility required to have fire flow capacity? No
If so, how much capacity is required? _____

7. Attach a description of the fire fighting facilities. N/A

8. Describe any plans and estimated completion dates for any enlargements or improvements of this system. None

9. When did the company last file a capacity analysis report with the DEP? Over 5 years ago

10. If the present system does not meet the requirements of DEP rules:

- a. Attach a description of the plant upgrade necessary to meet the DEP rules.
- b. Have these plans been approved by DEP? N/A
- c. When will construction begin? N/A
- d. Attach plans for funding the required upgrading.
- e. Is this system under any Consent Order with DEP? No

11. Department of Environmental Protection ID # 3590762

12. Water Management District Consumptive Use Permit # 8349

- a. Is the system in compliance with the requirements of the CUP? Yes
- b. If not, what are the utility's plans to gain compliance? _____

* An ERC is determined based on the calculation on the bottom of Page W-13.

UTILITY NAME: UTILITIES, INC. OF FLORIDA

YEAR OF REPORT
31-Dec-02

SYSTEM NAME / COUNTY : OAKLAND SHORES / SEMINOLE

PUMPING AND PURCHASED WATER STATISTICS

| MONTH (a) | WATER PURCHASED FOR RESALE (Omit 000's) (b) | FINISHED WATER PUMPED FROM WELLS (Omit 000's) (c) | WATER USED FOR LINE FLUSHING, FIGHTING FIRES, ETC. (d) | TOTAL WATER PUMPED AND PURCHASED (Omit 000's) [(b)+(c)-(d)] (e) | WATER SOLD TO CUSTOMERS (Omit 000's) (f) |
|----------------|--|--|---|--|---|
| January | 5 | 2,366 | 16 | 2,355 | 2,358 |
| February | | 2,108 | 0 | 2,108 | |
| March | | 2,768 | 3 | 2,765 | 5,128 |
| April | | 2,985 | 101 | 2,884 | |
| May | | 3,880 | 4 | 3,876 | 6,718 |
| June | | 2,150 | 0 | 2,150 | |
| July | | 2,195 | 0 | 2,195 | 4,383 |
| August | | 2,086 | 0 | 2,086 | |
| September | | 1,850 | 0 | 1,850 | 3,866 |
| October | | 2,706 | 0 | 2,706 | |
| November | 72 | 1,879 | 0 | 1,951 | 5,004 |
| December | | 2,126 | 4 | 2,122 | 1,921 |
| Total for Year | 77 | 29,099 | 128 | 29,048 | 29,378 |

If water is purchased for resale, indicate the following:

Vendor City of Altamonte Springs

Point of delivery _____

If water is sold to other water utilities for redistribution, list names of such utilities below:

None

| List for each source of supply: | CAPACITY OF WELL | GALLONS PER DAY FROM SOURCE | TYPE OF SOURCE |
|---------------------------------|------------------|-----------------------------|----------------|
| Well #1 | 400 gpm | 576,000 | Well |
| _____ | _____ | _____ | _____ |
| _____ | _____ | _____ | _____ |
| _____ | _____ | _____ | _____ |
| _____ | _____ | _____ | _____ |

UTILITY NAME: UTILITIES, INC. OF FLORIDA

YEAR OF REPORT
31-Dec-02

SYSTEM NAME / COUNTY : OAKLAND SHORES / SEMINOLE

WATER TREATMENT PLANT INFORMATION
Provide a separate sheet for each water treatment facility

| | |
|--|--------------------------------|
| Permitted Capacity of Plant (GPD): | <u>.360 mgd</u> |
| Location of measurement of capacity (i.e. Wellhead, Storage Tank): | <u>High Service Pumps</u> |
| Type of treatment (reverse osmosis, (sedimentation, chemical, aerated, etc.): | <u>Chlorination / Aeration</u> |
| LIME TREATMENT | |
| Unit rating (i.e., GPM, pounds per gallon): <u>N/A</u> | Manufacturer: <u>N/A</u> |
| FILTRATION | |
| Type and size of area: | |
| Pressure (in square feet): <u>N/A</u> | Manufacturer: <u>N/A</u> |
| Gravity (in GPM/square feet): <u>N/A</u> | Manufacturer: <u>N/A</u> |

UTILITY NAME: UTILITIES, INC. OF FLORIDA

SYSTEM NAME / COUNTY : OAKLAND SHORES / SEMINOLE

CALCULATION OF THE WATER SYSTEM METER EQUIVALENTS

| METER SIZE (a) | TYPE OF METER (b) | EQUIVALENT FACTOR (c) | NUMBER OF METERS (d) | TOTAL NUMBER OF METER EQUIVALENTS (c x d) (e) |
|--------------------------------------|-----------------------------------|--------------------------|-------------------------|---|
| All Residential | | 1.0 | | |
| 5/8" | Displacement | 1.0 | 213 | 213 |
| 3/4" | Displacement | 1.5 | | |
| 1" | Displacement | 2.5 | 12 | 30 |
| 1 1/2" | Displacement or Turbine | 5.0 | | |
| 2" | Displacement, Compound or Turbine | 8.0 | | |
| 3" | Displacement | 15.0 | | |
| 3" | Compound | 16.0 | | |
| 3" | Turbine | 17.5 | | |
| 4" | Displacement or Compound | 25.0 | | |
| 4" | Turbine | 30.0 | | |
| 6" | Displacement or Compound | 50.0 | | |
| 6" | Turbine | 62.5 | | |
| 8" | Compound | 80.0 | | |
| 8" | Turbine | 90.0 | | |
| 10" | Compound | 115.0 | | |
| 10" | Turbine | 145.0 | | |
| 12" | Turbine | 215.0 | | |
| Total Water System Meter Equivalents | | | | <u>243</u> |

CALCULATION OF THE WATER SYSTEM EQUIVALENT RESIDENTIAL CONNECTIONS

Provide a calculation used to determine the value of one water equivalent residential connection (ERC).

Use one of the following methods:

- (a) If actual flow data are available from the preceding 12 months, divide the total annual single family residence (SFR) gallons sold by the average number of single family residence customers for the same period and divide the result by 365 days.
- (b) If no historical flow data are available, use:
 $ERC = (\text{Total SFR gallons sold (Omit 000)} / 365 \text{ days} / 350 \text{ gallons per day})$

ERC Calculation:

$$29.378/365 \text{ days}/350 \text{ gpd} = 230$$

UTILITY NAME: UTILITIES, INC. OF FLORIDA

YEAR OF REPORT
31-Dec-02

SYSTEM NAME / COUNTY : OAKLAND SHORES / SEMINOLE

OTHER WATER SYSTEM INFORMATION

Furnish information below for each system. A separate page should be supplied where necessary.

1. Present ERC's * the system can efficiently serve. 514

2. Maximum number of ERCs * which can be served. 514

3. Present system connection capacity (in ERCs *) using existing lines. 514

4. Future connection capacity (in ERCs *) upon service area buildout. 514

5. Estimated annual increase in ERCs *. None

6. Is the utility required to have fire flow capacity? Yes
If so, how much capacity is required? 500 gpm

7. Attach a description of the fire fighting facilities. Three (3) hydrants; Hi-service pump capacity of 500 gpm and 6" fire flow interconnect with City of Altamonte Springs.

8. Describe any plans and estimated completion dates for any enlargements or improvements of this system. _____

9. When did the company last file a capacity analysis report with the DEP? Over 5 years ago

10. If the present system does not meet the requirements of DEP rules:

- a. Attach a description of the plant upgrade necessary to meet the DEP rules.
- b. Have these plans been approved by DEP? N/A
- c. When will construction begin? N/A
- d. Attach plans for funding the required upgrading.
- e. Is this system under any Consent Order with DEP? No

11. Department of Environmental Protection ID # 3590912

12. Water Management District Consumptive Use Permit # 8345

- a. Is the system in compliance with the requirements of the CUP? Yes
- b. If not, what are the utility's plans to gain compliance? _____

* An ERC is determined based on the calculation on the bottom of Page W-13.

UTILITY NAME: UTILITIES, INC. OF FLORIDA

| |
|-----------------------------|
| YEAR OF REPORT 31-Dec-02 |
|-----------------------------|

SYSTEM NAME / COUNTY : PARK RIDGE / SEMINOLE

PUMPING AND PURCHASED WATER STATISTICS

| MONTH (a) | WATER PURCHASED FOR RESALE (Omit 000's) (b) | FINISHED WATER PUMPED FROM WELLS (Omit 000's) (c) | WATER USED FOR LINE FLUSHING, FIGHTING FIRES, ETC. (d) | TOTAL WATER PUMPED AND PURCHASED (Omit 000's) [(b)+(c)-(d)] (e) | WATER SOLD TO CUSTOMERS (Omit 000's) (f) |
|----------------|---|---|---|--|--|
| January | | 540 | 0 | 540 | |
| February | | 532 | 0 | 532 | 1,241 |
| March | | 627 | 6 | 621 | |
| April | | 621 | 0 | 621 | 1,300 |
| May | | 706 | 0 | 706 | |
| June | | 568 | 0 | 568 | 1,389 |
| July | | 548 | 0 | 548 | |
| August | | 537 | 0 | 537 | 1,263 |
| September | | 554 | 0 | 554 | |
| October | | 591 | 0 | 591 | 1,230 |
| November | | 581 | 0 | 581 | |
| December | | 546 | 0 | 546 | 1,232 |
| Total for Year | | 6,951 | 6 | 6,945 | 7,655 |

If water is purchased for resale, indicate the following:

Vendor NONE

Point of delivery _____

If water is sold to other water utilities for redistribution, list names of such utilities below:

| List for each source of supply: | CAPACITY OF WELL | GALLONS PER DAY FROM SOURCE | TYPE OF SOURCE |
|---------------------------------|------------------|-----------------------------|----------------|
| Well #1 | 300 gpm | 432,000 | Well |
| _____ | _____ | _____ | _____ |
| _____ | _____ | _____ | _____ |
| _____ | _____ | _____ | _____ |

UTILITY NAME: UTILITIES, INC. OF FLORIDA

YEAR OF REPORT
31-Dec-02

SYSTEM NAME / COUNTY : PARK RIDGE / SEMINOLE

WATER TREATMENT PLANT INFORMATION

Provide a separate sheet for each water treatment facility

| | |
|---|--|
| Permitted Capacity of Plant (GPD): | <u>360,000 gpd</u> |
| Location of measurement of capacity (i.e. Wellhead, Storage Tank): | <u>High Service Pumps</u> |
| Type of treatment (reverse osmosis, sedimentation, chemical, aerated, etc.): | <u>Chlorination, Corrosion Control</u> |
| LIME TREATMENT | |
| Unit rating (i.e., GPM, pounds per gallon): <u>N/A</u> | Manufacturer: <u>N/A</u> |
| FILTRATION | |
| Type and size of area: | |
| Pressure (in square feet): <u>N/A</u> | Manufacturer: <u>N/A</u> |
| Gravity (in GPM/square feet): <u>N/A</u> | Manufacturer: <u>N/A</u> |

UTILITY NAME:

UTILITIES, INC. OF FLORIDA

SYSTEM NAME / COUNTY :

PARK RIDGE / SEMINOLE

CALCULATION OF THE WATER SYSTEM METER EQUIVALENTS

| METER SIZE (a) | TYPE OF METER (b) | EQUIVALENT FACTOR (c) | NUMBER OF METERS (d) | TOTAL NUMBER OF METER EQUIVALENTS (c x d) (e) |
|--------------------------------------|-----------------------------------|--------------------------|-------------------------|---|
| All Residential | | 1.0 | | |
| 5/8" | Displacement | 1.0 | 102 | 102 |
| 3/4" | Displacement | 1.5 | | |
| 1" | Displacement | 2.5 | | |
| 1 1/2" | Displacement or Turbine | 5.0 | | |
| 2" | Displacement, Compound or Turbine | 8.0 | | |
| 3" | Displacement | 15.0 | | |
| 3" | Compound | 16.0 | | |
| 3" | Turbine | 17.5 | | |
| 4" | Displacement or Compound | 25.0 | | |
| 4" | Turbine | 30.0 | | |
| 6" | Displacement or Compound | 50.0 | | |
| 6" | Turbine | 62.5 | | |
| 8" | Compound | 80.0 | | |
| 8" | Turbine | 90.0 | | |
| 10" | Compound | 115.0 | | |
| 10" | Turbine | 145.0 | | |
| 12" | Turbine | 215.0 | | |
| Total Water System Meter Equivalents | | | | <u>102</u> |

CALCULATION OF THE WATER SYSTEM EQUIVALENT RESIDENTIAL CONNECTIONS

Provide a calculation used to determine the value of one water equivalent residential connection (ERC).

Use one of the following methods:

- (a) If actual flow data are available from the preceding 12 months, divide the total annual single family residence (SFR) gallons sold by the average number of single family residence customers for the same period and divide the result by 365 days.
- (b) If no historical flow data are available, use:
ERC = (Total SFR gallons sold (Omit 000) / 365 days / 350 gallons per day)

ERC Calculation:

$$7.655/365 \text{ days}/350 \text{ gpd} = 60$$

UTILITY NAME: UTILITIES, INC. OF FLORIDA

YEAR OF REPORT
31-Dec-02

SYSTEM NAME / COUNTY : PARK RIDGE / SEMINOLE

OTHER WATER SYSTEM INFORMATION

Furnish information below for each system. A separate page should be supplied where necessary.

1. Present ERC's * the system can efficiently serve. 514
2. Maximum number of ERCs * which can be served. 514
3. Present system connection capacity (in ERCs *) using existing lines. 514
4. Future connection capacity (in ERCs *) upon service area buildout. 514
5. Estimated annual increase in ERCs *. None
6. Is the utility required to have fire flow capacity? No
If so, how much capacity is required? _____
7. Attach a description of the fire fighting facilities. N/A
8. Describe any plans and estimated completion dates for any enlargements or improvements of this system. Interconnection with City of Sanford or City of Lake Mary for an emergency water supply - late 2003
9. When did the company last file a capacity analysis report with the DEP? Over 5 years ago
10. If the present system does not meet the requirements of DEP rules:
 - a. Attach a description of the plant upgrade necessary to meet the DEP rules.
 - b. Have these plans been approved by DEP? N/A
 - c. When will construction begin? N/A
 - d. Attach plans for funding the required upgrading.
 - e. Is this system under any Consent Order with DEP? No
11. Department of Environmental Protection ID # 3590993
12. Water Management District Consumptive Use Permit # 8353
 - a. Is the system in compliance with the requirements of the CUP? Yes
 - b. If not, what are the utility's plans to gain compliance? N/A

* An ERC is determined based on the calculation on the bottom of Page W-13.

UTILITY NAME: UTILITIES, INC. OF FLORIDA

YEAR OF REPORT
31-Dec-02

SYSTEM NAME / COUNTY : PHILLIPS / SEMINOLE

PUMPING AND PURCHASED WATER STATISTICS

| MONTH (a) | WATER PURCHASED FOR RESALE (Omit 000's) (b) | FINISHED WATER PUMPED FROM WELLS (Omit 000's) (c) | WATER USED FOR LINE FLUSHING, FIGHTING FIRES, ETC. (d) | TOTAL WATER PUMPED AND PURCHASED (Omit 000's) [(b)+(c)-(d)] (e) | WATER SOLD TO CUSTOMERS (Omit 000's) (f) |
|-------------------|---|--|---|--|--|
| January | | 907 | 0 | 907 | |
| February | | 902 | 0 | 902 | 1,050 |
| March | | 1,117 | 0 | 1,117 | |
| April | | 1,179 | 0 | 1,179 | 1,379 |
| May | | 1,520 | 0 | 1,520 | |
| June | | 1,155 | 0 | 1,155 | 1,576 |
| July | | 1,024 | 0 | 1,024 | |
| August | | 1,026 | 0 | 1,026 | 1,069 |
| September | | 999 | 0 | 999 | |
| October | 160 | 931 | 0 | 1,091 | 1,204 |
| November | | 1,113 | 0 | 1,113 | |
| December | | 980 | 0 | 980 | 1,097 |
| Total for Year | 160 | 12,853 | 0 | 13,013 | 7,375 |

If water is purchased for resale, indicate the following:
 Vendor City of Sanford
 Point of delivery _____

If water is sold to other water utilities for redistribution, list names of such utilities below:
None

| List for each source of supply: | CAPACITY OF WELL | GALLONS PER DAY FROM SOURCE | TYPE OF SOURCE |
|---------------------------------|---------------------|-----------------------------------|-------------------|
| Well #1 | 110 gpm | 158,000 | Well |
| _____ | _____ | _____ | _____ |
| _____ | _____ | _____ | _____ |
| _____ | _____ | _____ | _____ |
| _____ | _____ | _____ | _____ |

UTILITY NAME: UTILITIES, INC. OF FLORIDA

YEAR OF REPORT
31-Dec-02

SYSTEM NAME / COUNTY : PHILLIPS / SEMINOLE

WATER TREATMENT PLANT INFORMATION

Provide a separate sheet for each water treatment facility

| | |
|--|--|
| Permitted Capacity of Plant (GPD): | <u>79,000 gpd</u> |
| Location of measurement of capacity (i.e. Wellhead, Storage Tank): | <u>Wellhead</u> |
| Type of treatment (reverse osmosis, (sedimentation, chemical, aerated, etc.): | <u>Chlorination, Corrosion Control</u> |
| LIME TREATMENT | |
| Unit rating (i.e., GPM, pounds per gallon): <u>N/A</u> | Manufacturer: <u>N/A</u> |
| FILTRATION | |
| Type and size of area: | |
| Pressure (in square feet): <u>N/A</u> | Manufacturer: <u>N/A</u> |
| Gravity (in GPM/square feet): <u>N/A</u> | Manufacturer: <u>N/A</u> |

UTILITY NAME: UTILITIES, INC. OF FLORIDA

SYSTEM NAME / COUNTY : PHILLIPS / SEMINOLE

CALCULATION OF THE WATER SYSTEM METER EQUIVALENTS

| METER SIZE (a) | TYPE OF METER (b) | EQUIVALENT FACTOR (c) | NUMBER OF METERS (d) | TOTAL NUMBER OF METER EQUIVALENTS (c x d) (e) |
|--------------------------------------|-----------------------------------|--------------------------|-------------------------|---|
| All Residential | | 1.0 | | |
| 5/8" | Displacement | 1.0 | 76 | 76 |
| 3/4" | Displacement | 1.5 | | |
| 1" | Displacement | 2.5 | | |
| 1 1/2" | Displacement or Turbine | 5.0 | | |
| 2" | Displacement, Compound or Turbine | 8.0 | | |
| 3" | Displacement | 15.0 | | |
| 3" | Compound | 16.0 | | |
| 3" | Turbine | 17.5 | | |
| 4" | Displacement or Compound | 25.0 | | |
| 4" | Turbine | 30.0 | | |
| 6" | Displacement or Compound | 50.0 | | |
| 6" | Turbine | 62.5 | | |
| 8" | Compound | 80.0 | | |
| 8" | Turbine | 90.0 | | |
| 10" | Compound | 115.0 | | |
| 10" | Turbine | 145.0 | | |
| 12" | Turbine | 215.0 | | |
| Total Water System Meter Equivalents | | | | <u>76</u> |

CALCULATION OF THE WATER SYSTEM EQUIVALENT RESIDENTIAL CONNECTIONS

Provide a calculation used to determine the value of one water equivalent residential connection (ERC).

Use one of the following methods:

- (a) If actual flow data are available from the preceding 12 months, divide the total annual single family residence (SFR) gallons sold by the average number of single family residence customers for the same period and divide the result by 365 days.
- (b) If no historical flow data are available, use:
 $ERC = (\text{Total SFR gallons sold (Omit 000)} / 365 \text{ days} / 350 \text{ gallons per day})$

ERC Calculation:

$$7.375/365 \text{ days}/350 \text{ gpd} = 58$$

UTILITY NAME: UTILITIES, INC. OF FLORIDA

YEAR OF REPORT
31-Dec-02

SYSTEM NAME / COUNTY : PHILLIPS / SEMINOLE

OTHER WATER SYSTEM INFORMATION

Furnish information below for each system. A separate page should be supplied where necessary.

1. Present ERC's * the system can efficiently serve. 112
2. Maximum number of ERCs * which can be served. 112
3. Present system connection capacity (in ERCs *) using existing lines. 112
4. Future connection capacity (in ERCs *) upon service area buildout. 112
5. Estimated annual increase in ERCs *. None
6. Is the utility required to have fire flow capacity? No
If so, how much capacity is required? _____
7. Attach a description of the fire fighting facilities. N/A
8. Describe any plans and estimated completion dates for any enlargements or improvements of this system. Interconnection with City of Sanford for emergency water supply - completed October 16, 2002
9. When did the company last file a capacity analysis report with the DEP? Over 5 years ago
10. If the present system does not meet the requirements of DEP rules:
 - a. Attach a description of the plant upgrade necessary to meet the DEP rules.
 - b. Have these plans been approved by DEP? N/A
 - c. When will construction begin? N/A
 - d. Attach plans for funding the required upgrading.
 - e. Is this system under any Consent Order with DEP? No
11. Department of Environmental Protection ID # 3591008
12. Water Management District Consumptive Use Permit # 8350
 - a. Is the system in compliance with the requirements of the CUP? Yes
 - b. If not, what are the utility's plans to gain compliance? N/A

* An ERC is determined based on the calculation on the bottom of Page W-13.

UTILITY NAME: UTILITIES, INC. OF FLORIDA

| |
|-----------------------------|
| YEAR OF REPORT 31-Dec-02 |
|-----------------------------|

SYSTEM NAME / COUNTY : RAVENNA PARK / LINCOLN HEIGHTS / SEMINOLE

PUMPING AND PURCHASED WATER STATISTICS

| MONTH (a) | WATER PURCHASED FOR RESALE (Omit 000's) (b) | FINISHED WATER PUMPED FROM WELLS (Omit 000's) (c) | WATER USED FOR LINE FLUSHING, FIGHTING FIRES, ETC. (d) | TOTAL WATER PUMPED AND PURCHASED (Omit 000's) [(b)+(c)-(d)] (e) | WATER SOLD TO CUSTOMERS (Omit 000's) (f) |
|----------------|---|---|---|--|--|
| January | | 2,605 | 0 | 2,605 | 2,511 |
| February | | 2,450 | 0 | 2,450 | |
| March | | 2,730 | 0 | 2,730 | 4,672 |
| April | | 2,866 | 8 | 2,858 | |
| May | | 3,651 | 0 | 3,651 | 6,010 |
| June | | 2,574 | 0 | 2,574 | |
| July | | 2,312 | 0 | 2,312 | 4,327 |
| August | | 2,634 | 0 | 2,634 | |
| September | | 2,636 | 0 | 2,636 | 4,756 |
| October | | 2,868 | 0 | 2,868 | |
| November | | 2,709 | 2 | 2,707 | 5,078 |
| December | | 2,504 | 0 | 2,504 | 2,199 |
| Total for Year | | 32,539 | 10 | 32,529 | 29,553 |

If water is purchased for resale, indicate the following:
 Vendor None
 Point of delivery _____

If water is sold to other water utilities for redistribution, list names of such utilities below:
None

| List for each source of supply: | CAPACITY OF WELL | GALLONS PER DAY FROM SOURCE | TYPE OF SOURCE |
|---------------------------------|------------------|-----------------------------|----------------|
| Well #1 | 200 gpm | 298,000 | Well |
| Well #2 | 240 gpm | 345,600 | Well |
| _____ | _____ | _____ | _____ |
| _____ | _____ | _____ | _____ |
| _____ | _____ | _____ | _____ |

UTILITY NAME: UTILITIES, INC. OF FLORIDA

YEAR OF REPORT
31-Dec-02

SYSTEM NAME / COUNTY : RAVENNA PARK / LINCOLN HEIGHTS / SEMINOLE

WATER TREATMENT PLANT INFORMATION
Provide a separate sheet for each water treatment facility

| | |
|---|--------------------------------|
| Permitted Capacity of Plant (GPD): | <u>.360 mgd</u> |
| Location of measurement of capacity (i.e. Wellhead, Storage Tank): | <u>Wellhead</u> |
| Type of treatment (reverse osmosis, sedimentation, chemical, aerated, etc.): | <u>Aeration / Chlorination</u> |
| LIME TREATMENT | |
| Unit rating (i.e., GPM, pounds per gallon): <u>N/A</u> | Manufacturer: <u>N/A</u> |
| FILTRATION | |
| Type and size of area: | |
| Pressure (in square feet): <u>N/A</u> | Manufacturer: <u>N/A</u> |
| Gravity (in GPM/square feet): <u>N/A</u> | Manufacturer: <u>N/A</u> |

UTILITY NAME:

UTILITIES, INC. OF FLORIDA

SYSTEM NAME / COUNTY :

RAVENNA PARK / LINCOLN HEIGHTS / SEMINOLE
CALCULATION OF THE WATER SYSTEM METER EQUIVALENTS

| METER SIZE (a) | TYPE OF METER (b) | EQUIVALENT FACTOR (c) | NUMBER OF METERS (d) | TOTAL NUMBER OF METER EQUIVALENTS (c x d) (e) |
|--------------------------------------|-----------------------------------|--------------------------|-------------------------|---|
| All Residential | | 1.0 | | |
| 5/8" | Displacement | 1.0 | 337 | 337 |
| 3/4" | Displacement | 1.5 | | |
| 1" | Displacement | 2.5 | 1 | 3 |
| 1 1/2" | Displacement or Turbine | 5.0 | | |
| 2" | Displacement, Compound or Turbine | 8.0 | | |
| 3" | Displacement | 15.0 | | |
| 3" | Compound | 16.0 | 1 | 16 |
| 3" | Turbine | 17.5 | | |
| 4" | Displacement or Compound | 25.0 | | |
| 4" | Turbine | 30.0 | | |
| 6" | Displacement or Compound | 50.0 | | |
| 6" | Turbine | 62.5 | | |
| 8" | Compound | 80.0 | | |
| 8" | Turbine | 90.0 | | |
| 10" | Compound | 115.0 | | |
| 10" | Turbine | 145.0 | | |
| 12" | Turbine | 215.0 | | |
| Total Water System Meter Equivalents | | | | <u>356</u> |

CALCULATION OF THE WATER SYSTEM EQUIVALENT RESIDENTIAL CONNECTIONS

Provide a calculation used to determine the value of one water equivalent residential connection (ERC).

Use one of the following methods:

- (a) If actual flow data are available from the preceding 12 months, divide the total annual single family residence (SFR) gallons sold by the average number of single family residence customers for the same period and divide the result by 365 days.
- (b) If no historical flow data are available, use:
 $ERC = (\text{Total SFR gallons sold (Omit 000)} / 365 \text{ days} / 350 \text{ gallons per day})$

ERC Calculation:

$$29.553/365 \text{ days}/350 \text{ gpd} = 231$$

UTILITY NAME: UTILITIES, INC. OF FLORIDA

YEAR OF REPORT
31-Dec-02

SYSTEM NAME / COUNTY : RAVENNA PARK / LINCOLN HEIGHTS / SEMINOLE

OTHER WATER SYSTEM INFORMATION

Furnish information below for each system. A separate page should be supplied where necessary.

1. Present ERC's * the system can efficiently serve. 514
2. Maximum number of ERCs * which can be served. 514
3. Present system connection capacity (in ERCs *) using existing lines. 514
4. Future connection capacity (in ERCs *) upon service area buildout. 514
5. Estimated annual increase in ERCs *. None
6. Is the utility required to have fire flow capacity? No
If so, how much capacity is required? _____
7. Attach a description of the fire fighting facilities. N/A
8. Describe any plans and estimated completion dates for any enlargements or improvements of this system. None

9. When did the company last file a capacity analysis report with the DEP? Over 5 years ago
10. If the present system does not meet the requirements of DEP rules: N/A
 - a. Attach a description of the plant upgrade necessary to meet the DEP rules.
 - b. Have these plans been approved by DEP? _____
 - c. When will construction begin? _____
 - d. Attach plans for funding the required upgrading.
 - e. Is this system under any Consent Order with DEP? _____
11. Department of Environmental Protection ID # 3591061
12. Water Management District Consumptive Use Permit # 8352
 - a. Is the system in compliance with the requirements of the CUP? Yes
 - b. If not, what are the utility's plans to gain compliance? N/A

* An ERC is determined based on the calculation on the bottom of Page W-13.

UTILITY NAME: UTILITIES, INC. OF FLORIDA

YEAR OF REPORT
31-Dec-02

SYSTEM NAME / COUNTY : WEATHERSFIELD/SEMINOLE
WEATHERSFIELD/TRAILWOOD/OAKLAND HILLS COMBINED

PUMPING AND PURCHASED WATER STATISTICS

| MONTH (a) | WATER PURCHASED FOR RESALE (Omit 000's) (b) | FINISHED WATER PUMPED FROM WELLS (Omit 000's) (c) | WATER USED FOR LINE FLUSHING, FIGHTING FIRES, ETC. (d) | TOTAL WATER PUMPED AND PURCHASED (Omit 000's) [(b)+(c)-(d)] (e) | WATER SOLD TO CUSTOMERS (Omit 000's) (f) |
|-------------------|---|--|---|--|--|
| January | | 9,106 | 60 | 9,046 | |
| February | | 8,058 | 0 | 8,058 | 16,116 |
| March | | 10,861 | 51 | 10,810 | |
| April | | 10,753 | 0 | 10,753 | 19,142 |
| May | | 13,223 | 0 | 13,223 | |
| June | | 9,695 | 0 | 9,695 | 20,449 |
| July | | 9,550 | 0 | 9,550 | |
| August | | 9,413 | 0 | 9,413 | 18,010 |
| September | | 9,125 | 0 | 9,125 | |
| October | | 10,699 | 0 | 10,699 | 17,121 |
| November | | 9,242 | 0 | 9,242 | |
| December | | 8,942 | 0 | 8,942 | 18,473 |
| Total for Year | | 118,667 | 111 | 118,556 | 109,311 |

If water is purchased for resale, indicate the following:

Vendor Emergency interconnect with Altamonte Springs

Point of delivery _____

If water is sold to other water utilities for redistribution, list names of such utilities below:

None

* INCLUDES SOLD FIGURES FOR TRAILWOOD AND OAKLAND HILLS

| List for each source of supply: | CAPACITY OF WELL | GALLONS PER DAY FROM SOURCE | TYPE OF SOURCE |
|---------------------------------|---------------------|-----------------------------------|-------------------|
| Well #1 | 550 gpm | 792,000 | Well |
| Well #2 | 1000 gpm | 1,440,000 | Well |
| _____ | _____ | _____ | _____ |
| _____ | _____ | _____ | _____ |
| _____ | _____ | _____ | _____ |

UTILITY NAME: UTILITIES, INC. OF FLORIDA

| |
|-----------------------------|
| YEAR OF REPORT 31-Dec-02 |
|-----------------------------|

SYSTEM NAME / COUNTY : WEATHERSFIELD/SEMINOLE
WEATHERSFIELD

PUMPING AND PURCHASED WATER STATISTICS

| MONTH (a) | WATER PURCHASED FOR RESALE (Omit 000's) (b) | FINISHED WATER PUMPED FROM WELLS (Omit 000's) (c) | WATER USED FOR LINE FLUSHING, FIGHTING FIRES, ETC. (d) | TOTAL WATER PUMPED AND PURCHASED (Omit 000's) [(b)+(c)-(d)] (e) | WATER SOLD TO CUSTOMERS (Omit 000's) (f) |
|----------------|---|---|---|--|--|
| January | | | | | |
| February | | | | | 9,927 |
| March | | | | | |
| April | | | | | 11,494 |
| May | | | | | |
| June | | | | | 12,629 |
| July | | | | | |
| August | | | | | 11,025 |
| September | | | | | |
| October | | | | | 10,318 |
| November | | | | | |
| December | | | | | 12,019 |
| Total for Year | | 0.000 | 0.000 | 0.000 | 67,412 |

If water is purchased for resale, indicate the following:
 Vendor Emergency interconnect with Altamonte Springs
 Point of delivery _____

If water is sold to other water utilities for redistribution, list names of such utilities below:
 None _____

*** INCLUDES SOLD FIGURES FOR WEATHERSFIELD ONLY**

| List for each source of supply: | CAPACITY OF WELL | GALLONS PER DAY FROM SOURCE | TYPE OF SOURCE |
|---------------------------------|------------------|-----------------------------|----------------|
| _____ | _____ | _____ | _____ |
| _____ | _____ | _____ | _____ |
| _____ | _____ | _____ | _____ |
| _____ | _____ | _____ | _____ |

UTILITY NAME: UTILITIES, INC. OF FLORIDA

| |
|------------------------------------|
| YEAR OF REPORT 31-Dec-02 |
|------------------------------------|

SYSTEM NAME / COUNTY : WEATHERSFIELD/SEMINOLE
TRAILWOOD

PUMPING AND PURCHASED WATER STATISTICS

| MONTH (a) | WATER PURCHASED FOR RESALE (Omit 000's) (b) | FINISHED WATER PUMPED FROM WELLS (Omit 000's) (c) | WATER USED FOR LINE FLUSHING, FIGHTING FIRES, ETC. (d) | TOTAL WATER PUMPED AND PURCHASED (Omit 000's) [(b)+(c)-(d)] (e) | WATER SOLD TO CUSTOMERS (Omit 000's) (f) |
|----------------|---|---|---|--|--|
| January | | | | | |
| February | | | | | 3,997 |
| March | | | | | |
| April | | | | | 4,825 |
| May | | | | | |
| June | | | | | 4,866 |
| July | | | | | |
| August | | | | | 4,233 |
| September | | | | | |
| October | | | | | 4,148 |
| November | | | | | |
| December | | | | | 4,166 |
| Total for Year | | 0.000 | 0.000 | 0.000 | 26,235 |

If water is purchased for resale, indicate the following:

Vendor Emergency interconnect with Altamonte Springs

Point of delivery _____

If water is sold to other water utilities for redistribution, list names of such utilities below:

None

* INCLUDES SOLD FIGURES FOR TRAILWOOD ONLY

| List for each source of supply: | CAPACITY OF WELL | GALLONS PER DAY FROM SOURCE | TYPE OF SOURCE |
|---------------------------------|------------------|-----------------------------|----------------|
| _____ | _____ | _____ | _____ |
| _____ | _____ | _____ | _____ |
| _____ | _____ | _____ | _____ |
| _____ | _____ | _____ | _____ |

UTILITY NAME: UTILITIES, INC. OF FLORIDA

| |
|------------------------------------|
| YEAR OF REPORT 31-Dec-02 |
|------------------------------------|

SYSTEM NAME / COUNTY : WEATHERSFIELD/SEMINOLE
OAKLAND HILLS

PUMPING AND PURCHASED WATER STATISTICS

| MONTH (a) | WATER PURCHASED FOR RESALE (Omit 000's) (b) | FINISHED WATER PUMPED FROM WELLS (Omit 000's) (c) | WATER USED FOR LINE FLUSHING, FIGHTING FIRES, ETC. (d) | TOTAL WATER PUMPED AND PURCHASED (Omit 000's) [(b)+(c)-(d)] (e) | WATER SOLD TO CUSTOMERS (Omit 000's) (f) |
|----------------|---|---|---|--|--|
| January | | | | | |
| February | | | | | 2,192 |
| March | | | | | |
| April | | | | | 2,823 |
| May | | | | | |
| June | | | | | 2,954 |
| July | | | | | |
| August | | | | | 2,752 |
| September | | | | | |
| October | | | | | 2,655 |
| November | | | | | |
| December | | | | | 2,288 |
| Total for Year | | 0.000 | 0.000 | 0.000 | 15,664 |

If water is purchased for resale, indicate the following:
 Vendor Emergency interconnect with Altamonte Springs
 Point of delivery _____

If water is sold to other water utilities for redistribution, list names of such utilities below:
 None _____

*** INCLUDES SOLD FIGURES FOR OAKLAND HILLS ONLY**

| List for each source of supply: | CAPACITY OF WELL | GALLONS PER DAY FROM SOURCE | TYPE OF SOURCE |
|---------------------------------|------------------|-----------------------------|----------------|
| _____ | _____ | _____ | _____ |
| _____ | _____ | _____ | _____ |
| _____ | _____ | _____ | _____ |
| _____ | _____ | _____ | _____ |
| _____ | _____ | _____ | _____ |

UTILITY NAME: UTILITIES, INC. OF FLORIDA

YEAR OF REPORT
31-Dec-02

SYSTEM NAME / COUNTY : WEATHERSFIELD/SEMINOLE

WATER TREATMENT PLANT INFORMATION
Provide a separate sheet for each water treatment facility

| | |
|---|-------------------------------|
| Permitted Capacity of Plant (GPD): | <u>1.120 mgd</u> |
| Location of measurement of capacity (i.e. Wellhead, Storage Tank): | <u>High Service Pumps</u> |
| Type of treatment (reverse osmosis, sedimentation, chemical, aerated, etc.): | <u>Chlorination, Aeration</u> |
| LIME TREATMENT | |
| Unit rating (i.e., GPM, pounds per gallon): <u>N/A</u> | Manufacturer: <u>N/A</u> |
| FILTRATION | |
| Type and size of area: | |
| Pressure (in square feet): <u>N/A</u> | Manufacturer: <u>N/A</u> |
| Gravity (in GPM/square feet): <u>N/A</u> | Manufacturer: <u>N/A</u> |

UTILITY NAME: UTILITIES, INC. OF FLORIDA

SYSTEM NAME / COUNTY : WEATHERSFIELD/SEMINOLE
WEATHERSFIELD/TRAILWOOD/OAKLAND HILLS/COMBINED

CALCULATION OF THE WATER SYSTEM METER EQUIVALENTS

| METER SIZE (a) | TYPE OF METER (b) | EQUIVALENT FACTOR (c) | NUMBER OF METERS (d) | TOTAL NUMBER OF METER EQUIVALENTS (c x d) (e) |
|--------------------------------------|-----------------------------------|--------------------------|-------------------------|---|
| All Residential | | 1.0 | | |
| 5/8" | Displacement | 1.0 | 1,197 | 1,197 |
| 3/4" | Displacement | 1.5 | | |
| 1" | Displacement | 2.5 | 4 | 10.0 |
| 1 1/2" | Displacement or Turbine | 5.0 | | |
| 2" | Displacement, Compound or Turbine | 8.0 | 4 | 32 |
| 3" | Displacement | 15.0 | | |
| 3" | Compound | 16.0 | | |
| 3" | Turbine | 17.5 | | |
| 4" | Displacement or Compound | 25.0 | 1 | 25 |
| 4" | Turbine | 30.0 | | |
| 6" | Displacement or Compound | 50.0 | | |
| 6" | Turbine | 62.5 | | |
| 8" | Compound | 80.0 | | |
| 8" | Turbine | 90.0 | | |
| 10" | Compound | 115.0 | | |
| 10" | Turbine | 145.0 | | |
| 12" | Turbine | 215.0 | | |
| Total Water System Meter Equivalents | | | | <u>1264.0</u> |

CALCULATION OF THE WATER SYSTEM EQUIVALENT RESIDENTIAL CONNECTIONS

Provide a calculation used to determine the value of one water equivalent residential connection (ERC).

Use one of the following methods:

- (a) If actual flow data are available from the preceding 12 months, divide the total annual single family residence (SFR) gallons sold by the average number of single family residence customers for the same period and divide the result by 365 days.
- (b) If no historical flow data are available, use:
 $ERC = (\text{Total SFR gallons sold (Omit 000)} / 365 \text{ days} / 350 \text{ gallons per day})$

ERC Calculation:

$$109.311/365 \text{ days}/350 \text{ gpd} = 856$$

UTILITY NAME:

UTILITIES, INC. OF FLORIDA

YEAR OF REPORT

31-Dec-02

SYSTEM NAME / COUNTY :

WEATHERSFIELD/SEMINOLE

WEATHERSFIELD ONLY

CALCULATION OF THE WATER SYSTEM METER EQUIVALENTS

| METER SIZE (a) | TYPE OF METER (b) | EQUIVALENT FACTOR (c) | NUMBER OF METERS (d) | TOTAL NUMBER OF METER EQUIVALENTS (c x d) (e) |
|--------------------------------------|-----------------------------------|--------------------------|-------------------------|---|
| All Residential | | 1.0 | | |
| 5/8" | Displacement | 1.0 | 707 | 707 |
| 3/4" | Displacement | 1.5 | | |
| 1" | Displacement | 2.5 | 4 | 10.0 |
| 1 1/2" | Displacement or Turbine | 5.0 | | |
| 2" | Displacement, Compound or Turbine | 8.0 | 4 | 32 |
| 3" | Displacement | 15.0 | | |
| 3" | Compound | 16.0 | | |
| 3" | Turbine | 17.5 | | |
| 4" | Displacement or Compound | 25.0 | | |
| 4" | Turbine | 30.0 | | |
| 6" | Displacement or Compound | 50.0 | | |
| 6" | Turbine | 62.5 | | |
| 8" | Compound | 80.0 | | |
| 8" | Turbine | 90.0 | | |
| 10" | Compound | 115.0 | | |
| 10" | Turbine | 145.0 | | |
| 12" | Turbine | 215.0 | | |
| Total Water System Meter Equivalents | | | | <u>749.0</u> |

CALCULATION OF THE WATER SYSTEM EQUIVALENT RESIDENTIAL CONNECTIONS

Provide a calculation used to determine the value of one water equivalent residential connection (ERC).

Use one of the following methods:

- (a) If actual flow data are available from the preceding 12 months, divide the total annual single family residence (SFR) gallons sold by the average number of single family residence customers for the same period and divide the result by 365 days.
- (b) If no historical flow data are available, use:
 $ERC = (\text{Total SFR gallons sold (Omit 000)} / 365 \text{ days} / 350 \text{ gallons per day})$

ERC Calculation:

$$67.412/365 \text{ days}/350 \text{ gpd} = 528$$

UTILITY NAME: UTILITIES, INC. OF FLORIDA

SYSTEM NAME / COUNTY : WEATHERSFIELD/SEMINOLE
TRAILWOOD ONLY

CALCULATION OF THE WATER SYSTEM METER EQUIVALENTS

| METER SIZE (a) | TYPE OF METER (b) | EQUIVALENT FACTOR (c) | NUMBER OF METERS (d) | TOTAL NUMBER OF METER EQUIVALENTS (c x d) (e) |
|--------------------------------------|-----------------------------------|--------------------------|-------------------------|---|
| All Residential | | 1.0 | | |
| 5/8" | Displacement | 1.0 | 304 | 304 |
| 3/4" | Displacement | 1.5 | | |
| 1" | Displacement | 2.5 | | |
| 1 1/2" | Displacement or Turbine | 5.0 | | |
| 2" | Displacement, Compound or Turbine | 8.0 | | |
| 3" | Displacement | 15.0 | | |
| 3" | Compound | 16.0 | | |
| 3" | Turbine | 17.5 | | |
| 4" | Displacement or Compound | 25.0 | | |
| 4" | Turbine | 30.0 | | |
| 6" | Displacement or Compound | 50.0 | | |
| 6" | Turbine | 62.5 | | |
| 8" | Compound | 80.0 | | |
| 8" | Turbine | 90.0 | | |
| 10" | Compound | 115.0 | | |
| 10" | Turbine | 145.0 | | |
| 12" | Turbine | 215.0 | | |
| Total Water System Meter Equivalents | | | | <u>304.0</u> |

CALCULATION OF THE WATER SYSTEM EQUIVALENT RESIDENTIAL CONNECTIONS

Provide a calculation used to determine the value of one water equivalent residential connection (ERC).

Use one of the following methods:

- (a) If actual flow data are available from the preceding 12 months, divide the total annual single family residence (SFR) gallons sold by the average number of single family residence customers for the same period and divide the result by 365 days.
- (b) If no historical flow data are available, use:
ERC = (Total SFR gallons sold (Omit 000) / 365 days / 350 gallons per day)

ERC Calculation:

$$26.235/365 \text{ days}/350 \text{ gpd} = 205$$

UTILITY NAME: UTILITIES, INC. OF FLORIDA
SYSTEM NAME / COUNTY : WEATHERSFIELD/SEMINOLE
OAKLAND HILLS ONLY

CALCULATION OF THE WATER SYSTEM METER EQUIVALENTS

| METER SIZE (a) | TYPE OF METER (b) | EQUIVALENT FACTOR (c) | NUMBER OF METERS (d) | TOTAL NUMBER OF METER EQUIVALENTS (c x d) (e) |
|--------------------------------------|-----------------------------------|--------------------------|-------------------------|---|
| All Residential | | 1.0 | | |
| 5/8" | Displacement | 1.0 | 186 | 186 |
| 3/4" | Displacement | 1.5 | | |
| 1" | Displacement | 2.5 | | |
| 1 1/2" | Displacement or Turbine | 5.0 | | |
| 2" | Displacement, Compound or Turbine | 8.0 | | |
| 3" | Displacement | 15.0 | | |
| 3" | Compound | 16.0 | | |
| 3" | Turbine | 17.5 | | |
| 4" | Displacement or Compound | 25.0 | 1 | 25 |
| 4" | Turbine | 30.0 | | |
| 6" | Displacement or Compound | 50.0 | | |
| 6" | Turbine | 62.5 | | |
| 8" | Compound | 80.0 | | |
| 8" | Turbine | 90.0 | | |
| 10" | Compound | 115.0 | | |
| 10" | Turbine | 145.0 | | |
| 12" | Turbine | 215.0 | | |
| Total Water System Meter Equivalents | | | | <u>211.0</u> |

CALCULATION OF THE WATER SYSTEM EQUIVALENT RESIDENTIAL CONNECTIONS

Provide a calculation used to determine the value of one water equivalent residential connection (ERC).

Use one of the following methods:

- (a) If actual flow data are available from the preceding 12 months, divide the total annual single family residence (SFR) gallons sold by the average number of single family residence customers for the same period and divide the result by 365 days.
- (b) If no historical flow data are available, use:
 $ERC = (\text{Total SFR gallons sold (Omit 000)} / 365 \text{ days} / 350 \text{ gallons per day})$

| |
|--|
| <p>ERC Calculation:</p> <p>15.664/365 days/350 gpd = 123</p> |
|--|

UTILITY NAME: UTILITIES, INC. OF FLORIDA

YEAR OF REPORT
31-Dec-02

SYSTEM NAME / COUNTY : WEATHERSFIELD/SEMINOLE

OTHER WATER SYSTEM INFORMATION

Furnish information below for each system. A separate page should be supplied where necessary.

1. Present ERC's * the system can efficiently serve. 1,600

2. Maximum number of ERCs * which can be served. 1,600

3. Present system connection capacity (in ERCs *) using existing lines. 1,600

4. Future connection capacity (in ERCs *) upon service area buildout. 1,600

5. Estimated annual increase in ERCs *. 0 - 5

6. Is the utility required to have fire flow capacity? Yes
If so, how much capacity is required? 1,500 gpm

7. Attach a description of the fire fighting facilities. 31 hydrants; Hi-Service pumps produce 1500 gpm

8. Describe any plans and estimated completion dates for any enlargements or improvements of this system. None

9. When did the company last file a capacity analysis report with the DEP? Over 5 years ago

10. If the present system does not meet the requirements of DEP rules:

- a. Attach a description of the plant upgrade necessary to meet the DEP rules.
- b. Have these plans been approved by DEP? N/A
- c. When will construction begin? N/A
- d. Attach plans for funding the required upgrading.
- e. Is this system under any Consent Order with DEP? No

11. Department of Environmental Protection ID # 3591451

12. Water Management District Consumptive Use Permit # 8346

- a. Is the system in compliance with the requirements of the CUP? Yes
- b. If not, what are the utility's plans to gain compliance? N/A

* An ERC is determined based on the calculation on the bottom of Page W-13.

**WASTEWATER
OPERATION
SECTION**

UTILITY NAME:

UTILITIES, INC. OF FLORIDA

YEAR OF REPORT
31-Dec-02

WASTEWATER LISTING OF SYSTEM GROUPS

List below the name of each reporting system and its certificate number. Those systems which have been consolidated under the same tariff should be assigned a group number. Each individual system which has not been consolidated should be assigned its own group number.
The wastewater financial schedules (S-2 through S-10) should be filed for the group in total.
The wastewater engineering schedules (S-11 and S-12) must be filed for each system in the group.
All of the following wastewater pages (S-2 through S-12) should be completed for each group and arranged by group number.

| SYSTEM NAME / COUNTY | CERTIFICATE NUMBER | GROUP NUMBER |
|--|--------------------|--------------|
| <u>GOLDEN HILLS / CROWNWOOD / MARION</u> | <u>410W 305S</u> | _____ |
| <u>SUMMERTREE / PASCO</u> | <u>107W 229S</u> | _____ |
| <u>WIS - BAR / PASCO</u> | <u>484W 421S</u> | _____ |
| <u>RAVENNA PARK / LINCOLN HEIGHTS / SEMINOLE</u> | <u>278W 225S</u> | _____ |
| <u>WEATHERSFIELD / SEMINOLE</u> | <u>278W 225S</u> | _____ |
| _____ | _____ | _____ |
| _____ | _____ | _____ |
| _____ | _____ | _____ |
| _____ | _____ | _____ |
| _____ | _____ | _____ |
| _____ | _____ | _____ |
| _____ | _____ | _____ |
| _____ | _____ | _____ |
| _____ | _____ | _____ |
| _____ | _____ | _____ |
| _____ | _____ | _____ |
| _____ | _____ | _____ |
| _____ | _____ | _____ |
| _____ | _____ | _____ |
| _____ | _____ | _____ |
| _____ | _____ | _____ |
| _____ | _____ | _____ |
| _____ | _____ | _____ |
| _____ | _____ | _____ |

UTILITY NAME: UTILITIES, INC. OF FLORIDA

YEAR OF REPORT
31-Dec-02

SYSTEM NAME / COUNTY : Total Sewer

SCHEDULE OF YEAR END WASTEWATER RATE BASE

| ACCT. NO. (a) | ACCOUNT NAME (b) | REFERENCE PAGE (c) | WASTEWATER UTILITY (d) |
|--|--|--------------------|------------------------|
| 101 | Utility Plant In Service | S-4A | \$ 4,340,853 |
| | Less: | | |
| | Nonused and Useful Plant (1) | | |
| 108 | Accumulated Depreciation | S-6B | 1,246,684 |
| 110 | Accumulated Amortization | | |
| 271 | Contributions In Aid of Construction | S-7 | 1,092,685 |
| 252 | Advances for Construction | | 46,685 |
| Subtotal | | | \$ 1,954,799 |
| | Add: | | |
| 272 | Accumulated Amortization of Contributions in Aid of Construction | S-8A | \$ 552,414 |
| Subtotal | | | \$ 2,507,213 |
| | Plus or Minus: | | |
| 114 | Acquisition Adjustments (2) | F-7 | - |
| 115 | Accumulated Amortization of Acquisition Adjustments (2) | F-7 | - |
| | Working Capital Allowance (3) | | 92,271 |
| | Other (Specify): | | |
| WASTEWATER RATE BASE | | | \$ 2,599,484 |
| WASTEWATER OPERATING INCOME | | S-3 | \$ (27,471) |
| ACHIEVED RATE OF RETURN (Wastewater Operating Income / Wastewater Rate Base) | | | <u>-1.06%</u> |

NOTES : (1) Estimate based on the methodology used in the last rate proceeding.

(2) Include only those Acquisition Adjustments that have been approved by the Commission.

(3) Calculation consistent with last rate proceeding.

In absence of a rate proceeding, Class A utilities will use the Balance Sheet Method and Class B Utilities will use the One-eighth Operating and Maintenance Expense Method.

UTILITY NAME: UTILITIES, INC. OF FLORIDA

| |
|-------------------------------------|
| <p>YEAR OF REPORT 31-Dec-02</p> |
|-------------------------------------|

SYSTEM NAME / COUNTY : Total Sewer

WASTEWATER OPERATING STATEMENT

| ACCT. NO. (a) | ACCOUNT NAME (b) | REFERENCE PAGE (c) | WASTEWATER UTILITY (d) |
|---------------|--|--------------------|------------------------|
| | UTILITY OPERATING INCOME | | |
| 400 | Operating Revenues | S-9A | \$ 782,374 |
| 530 | Less: Guaranteed Revenue (and AFPI) | S-9A | |
| | Net Operating Revenues | | \$ 782,374 |
| 401 | Operating Expenses | S-10A | \$ 738,171 |
| 403 | Depreciation Expense | S-6A | 102,363 |
| | Less: Amortization of CIAC | S-8A | (29,901) |
| | Net Depreciation Expense | | \$ 72,462 |
| 406 | Amortization of Utility Plant Acquisition Adjustment | F-7 | - |
| 407 | Amortization Expense (Other than CIAC) | F-8 | - |
| 408.10 | Taxes Other Than Income Utility Regulatory Assessment Fee | | 34,429 |
| 408.11 | Property Taxes | | 19,261 |
| 408.12 | Payroll Taxes | | 11,127 |
| 408.13 | Other Taxes and Licenses | | - |
| 408 | Total Taxes Other Than Income | | \$ 64,817 |
| 409.1 | Income Taxes | | (348,761) |
| 410.10 | Deferred Federal Income Taxes | | 275,872 |
| 410.11 | Deferred State Income Taxes | | 8,163 |
| 411.10 | Provision for Deferred Income Taxes - Credit | | |
| 412.10 | Investment Tax Credits Deferred to Future Periods | | |
| 412.11 | Investment Tax Credits Restored to Operating Income | | (878) |
| | Utility Operating Expenses | | \$ 809,845 |
| | Utility Operating Income | | \$ (27,471) |
| 530 | Add Back: Guaranteed Revenue (and AFPI) | S-9A | \$ |
| 413 | Income From Utility Plant Leased to Others | | |
| 414 | Gains (losses) From Disposition of Utility Property | | |
| 420 | Allowance for Funds Used During Construction | | 7,350 |
| | Total Utility Operating Income | | \$ (20,121) |

YEAR OF REPORT
31-Dec-02

UTILITY NAME: UTILITIES, INC. OF FLORIDA

SYSTEM NAME / COUNTY / Total Sewer

WASTEWATER UTILITY PLANT ACCOUNTS

| ACCT. NO. (a) | ACCOUNT NAME (b) | PREVIOUS YEAR (c) | ADDITIONS (d) | RETIREMENTS (e) | CURRENT YEAR (f) |
|---------------|--|-------------------|---------------|-----------------|------------------|
| 351 | Organization | \$ 3,499 | - | - | \$ 3,499 |
| 352 | Franchises | - | - | - | - |
| 353 | Land and Land Rights | 138,071 | 55,833 | - | 193,904 |
| 354 | Structures and Improvements | 233,747 | 762 | 762 | 233,747 |
| 355 | Power Generation Equipment | - | - | - | - |
| 360 | Collection Sewers - Force | 119,235 | 24,901 | 401 | 143,735 |
| 361 | Collection Sewers - Gravity | 2,080,123 | 95,626 | - | 2,175,749 |
| 362 | Special Collecting Structures | - | - | - | - |
| 363 | Services to Customers | 184,496 | 5,008 | - | 189,504 |
| 364 | Flow Measuring Devices | - | - | - | - |
| 365 | Flow Measuring Installations | - | - | - | - |
| 366 | Reuse Services | - | - | - | - |
| 367 | Reuse Meters and Meter Installations | - | - | - | - |
| 370 | Receiving Wells | - | - | - | - |
| 371 | Pumping Equipment | 331,962 | 156,716 | 277 | 488,401 |
| 374 | Reuse Distribution Reservoirs | - | - | - | - |
| 375 | Reuse Transmission and Distribution System | - | - | - | - |
| 380 | Treatment and Disposal Equipment | 670,113 | 133,186 | - | 803,299 |
| 381 | Plant Sewers | - | - | - | - |
| 382 | Outfall Sewer Lines | - | - | - | - |
| 389 | Other Plant Miscellaneous Equipment | - | - | - | - |
| 390 | Office Furniture and Equipment | - | - | - | - |
| 391 | Transportation Equipment | - | - | - | - |
| 392 | Stores Equipment | - | - | - | - |
| 393 | Tools, Shop and Garage Equipment | - | - | - | - |
| 394 | Laboratory Equipment | - | - | - | - |
| 395 | Power Operated Equipment | - | - | - | - |
| 396 | Communication Equipment | - | - | - | - |
| 397 | Miscellaneous Equipment | - | - | - | - |
| 398 | Other Tangible Plant | 101,626 | 7,389 | - | 109,015 |
| | Total Wastewater Plant | \$ 3,862,872 | \$ 479,421 | \$ 1,440 | \$ 4,340,853 |

NOTE: Any adjustments made to reclassify property from one account to another must be footnoted.

S-4(e)
GROUP _____

YEAR OF REPORT
31-Dec-02

UTILITY NAME: UTILITIES, INC. OF FLORIDA

SYSTEM NAME / COUNTY : Total Sewer

WASTEWATER UTILITY PLANT MATRIX

| ACCT. NO. | ACCOUNT NAME | .1 INTANGIBLE PLANT (g) | .2 COLLECTION PLANT (h) | .3 SYSTEM PUMPING PLANT (i) | .4 TREATMENT AND DISPOSAL (j) | .5 RECLAIMED WASTEWATER TREATMENT PLANT (k) | .6 RECLAIMED WASTEWATER DISTRIBUTION PLANT (l) | .7 GENERAL PLANT (m) |
|-----------|--|-------------------------------|-------------------------------|-----------------------------------|-------------------------------------|---|--|----------------------------|
| 351 | Organization | \$ 3,499 | | | | | | |
| 352 | Franchises | | | | | | | |
| 353 | Land and Land Rights | | 193,904 | | | | | |
| 354 | Structures and Improvements | | 233,747 | | | | | |
| 355 | Power Generation Equipment | | | | | | | |
| 360 | Collection Sewers - Force | | 143,735 | | | | | |
| 361 | Collection Sewers - Gravity | | 2,175,749 | | | | | |
| 362 | Special Collecting Structures | | | | | | | |
| 363 | Services to Customers | | 189,504 | | | | | |
| 364 | Flow Measuring Devices | | | | | | | |
| 365 | Flow Measuring Installations | | | | | | | |
| 366 | Reuse Services | | | | | | | |
| 367 | Reuse Meters and Meter Installations | | | | | | | |
| 370 | Receiving Wells | | | | | | | |
| 371 | Pumping Equipment | | | 488,401 | | | | |
| 374 | Reuse Distribution Reservoirs | | | | | | | |
| 375 | Reuse Transmission and Distribution System | | | | 803,299 | | | |
| 380 | Treatment and Disposal Equipment | | | | | | | |
| 381 | Plant Sewers | | | | | | | |
| 382 | Outfall Sewer Lines | | | | | | | |
| 389 | Other Plant Miscellaneous Equipment | | | | | | | |
| 390 | Office Furniture and Equipment | | | | | | | |
| 391 | Transportation Equipment | | | | | | | |
| 392 | Stores Equipment | | | | | | | |
| 393 | Tools, Shop and Garage Equipment | | | | | | | |
| 394 | Laboratory Equipment | | | | | | | |
| 395 | Power Operated Equipment | | | | | | | |
| 396 | Communication Equipment | | | | | | | |
| 397 | Miscellaneous Equipment | | | | | | | |
| 398 | Other Tangible Plant | | | | | | | 109,015 |
| | Total Wastewater Plant | \$ 3,499 | \$ 2,936,639 | \$ 488,401 | \$ 803,299 | \$ - | \$ - | \$ 109,015 |

NOTE: Any adjustments made to reclassify property from one account to another must be footnoted.

S-4(b)
GROUP _____

UTILITY NAME:

UTILITIES, INC. OF FLORIDA

| |
|-----------------------------|
| YEAR OF REPORT 31-Dec-02 |
|-----------------------------|

SYSTEM NAME / COUNTY : Total Sewer

BASIS FOR WASTEWATER DEPRECIATION CHARGES

| ACCT. NO. (a) | ACCOUNT NAME (b) | AVERAGE SERVICE LIFE IN YEARS (c) | AVERAGE NET SALVAGE IN PERCENT (d) | DEPRECIATION RATE APPLIED IN PERCENT (100% - D) / C (e) |
|--|--|--------------------------------------|---------------------------------------|--|
| 354 | Structures and Improvements | | | 2.63% |
| 355 | Power Generation Equipment | | | |
| 360 | Collection Sewers - Force | | | 3.33% |
| 361 | Collection Sewers - Gravity | | | 2.22% |
| 362 | Special Collecting Structures | | | |
| 363 | Services to Customers | | | 2.63% |
| 364 | Flow Measuring Devices | | | |
| 365 | Flow Measuring Installations | | | |
| 366 | Reuse Services | | | |
| 367 | Reuse Meters and Meter Installations | | | |
| 370 | Receiving Wells | | | |
| 371 | Pumping Equipment | | | 2.86% |
| 375 | Reuse Transmission and Distribution System | | | |
| 380 | Treatment and Disposal Equipment | | | |
| 381 | Plant Sewers | | | 2.22% |
| 382 | Outfall Sewer Lines | | | 2.22% |
| 389 | Other Plant Miscellaneous Equipment | | | |
| 390 | Office Furniture and Equipment | | | 6.70% |
| 391 | Transportation Equipment | | | |
| 392 | Stores Equipment | | | 6.30% |
| 393 | Tools, Shop and Garage Equipment | | | 6.30% |
| 394 | Laboratory Equipment | | | 6.70% |
| 395 | Power Operated Equipment | | | |
| 396 | Communication Equipment | | | 10.00% |
| 397 | Miscellaneous Equipment | | | 3.00% |
| 398 | Other Tangible Plant | | | 3.00% |
| Wastewater Plant Composite Depreciation Rate * | | | | |

* If depreciation rates prescribed by this Commission are on a total composite basis, entries should be made on this line only.

YEAR OF REPORT
31-Dec-02

UTILITY NAME: UTILITIES, INC. OF FLORIDA

SYSTEM NAME / COUNTY : Total Sewer

ANALYSIS OF ENTRIES IN WASTEWATER ACCUMULATED DEPRECIATION

| ACCT. NO. | ACCOUNT NAME | BALANCE AT BEGINNING OF YEAR (c) | ACCRUALS (d) | OTHER CREDITS * (e) | TOTAL CREDITS (d + e) (f) |
|---|--|----------------------------------|--------------|---------------------|---------------------------|
| (a) | (b) | (c) | (d) | (e) | (f) |
| 354 | Structures and Improvements | \$ 125,692 | \$ 7,318 | \$ 761 | \$ 8,079 |
| 355 | Power Generation Equipment | - | - | - | - |
| 360 | Collection Sewers - Force | 50,376 | 4,379 | 8,385 | 12,764 |
| 361 | Collection Sewers - Gravity | 471,223 | 47,830 | - | 47,830 |
| 362 | Special Collecting Structures | - | - | - | - |
| 363 | Services to Customers | 70,649 | 4,856 | (401) | 4,455 |
| 364 | Flow Measuring Devices | - | - | - | - |
| 365 | Flow Measuring Installations | - | - | - | - |
| 366 | Reuse Services | - | - | - | - |
| 367 | Reuse Meters and Meter Installations | - | - | - | - |
| 370 | Receiving Wells | 47,946 | 3,495 | - | 3,495 |
| 371 | Pumping Equipment | 126,406 | 17,063 | (761) | 16,302 |
| 375 | Reuse Transmission and Distribution System | - | - | - | - |
| 380 | Treatment and Disposal Equipment | 112,792 | 17,422 | 9,204 | 26,626 |
| 381 | Plant Sewers | - | - | - | - |
| 382 | Outfall Sewer Lines | - | - | - | - |
| 389 | Other Plant Miscellaneous Equipment | - | - | - | - |
| 390 | Office Furniture and Equipment | - | - | - | - |
| 391 | Transportation Equipment | - | - | - | - |
| 392 | Stores Equipment | - | - | - | - |
| 393 | Tools, Shop and Garage Equipment | - | - | - | - |
| 394 | Laboratory Equipment | - | - | - | - |
| 395 | Power Operated Equipment | - | - | - | - |
| 396 | Communication Equipment | - | - | - | - |
| 397 | Miscellaneous Equipment | 588 | - | - | - |
| 398 | Other Tangible Plant | 115,993 | - | 6,908 | 6,908 |
| Total Depreciable Wastewater Plant in Service | | \$ 1,121,665 | \$ 102,363 | \$ 24,096 | \$ 126,459 |

* Specify nature of transaction.
Use () to denote reversal entries.

OTHER CREDIT'S column (E) * are due to allocation of UIF plant

S-6(a)
GROUP

YEAR OF REPORT
31-Dec-02

UTILITY NAME: UTILITIES, INC. OF FLORIDA

SYSTEM NAME / COUNTY : Total Sewer

ANALYSIS OF ENTRIES IN WASTEWATER ACCUMULATED DEPRECIATION

| ACCT. NO. | ACCOUNT NAME | PLANT RETIRED (g) | SALVAGE AND INSURANCE (h) | COST OF REMOVAL AND OTHER CHARGES (i) | TOTAL CHARGES (g-h+i) | BALANCE AT END OF YEAR (c+f-j) (k) |
|---|--|-------------------|---------------------------|---------------------------------------|-----------------------|------------------------------------|
| 354 | Structures and Improvements | 762 | | | 762 | \$ 133,009 |
| 355 | Power Generation Equipment | - | | | - | - |
| 360 | Collection Sewers - Force | 401 | | | 401 | 62,739 |
| 361 | Collection Sewers - Gravity | - | | | - | 519,053 |
| 362 | Special Collecting Structures | - | | | - | - |
| 363 | Services to Customers | - | | | - | 75,104 |
| 364 | Flow Measuring Devices | - | | | - | - |
| 365 | Flow Measuring Installations | - | | | - | - |
| 366 | Reuse Services | - | | | - | - |
| 367 | Reuse Meters and Meter Installations | - | | | - | - |
| 370 | Receiving Wells | - | | | - | 51,441 |
| 371 | Pumping Equipment | 277 | | | 277 | 142,431 |
| 375 | Reuse Transmission and Distribution System | - | | | - | - |
| 380 | Treatment and Disposal Equipment | - | | | - | 139,418 |
| 381 | Plant Sewers | - | | | - | - |
| 382 | Outfall Sewer Lines | - | | | - | - |
| 389 | Other Plant Miscellaneous Equipment | - | | | - | - |
| 390 | Office Furniture and Equipment | - | | | - | - |
| 391 | Transportation Equipment | - | | | - | - |
| 392 | Stores Equipment | - | | | - | - |
| 393 | Tools, Shop and Garage Equipment | - | | | - | - |
| 394 | Laboratory Equipment | - | | | - | - |
| 395 | Power Operated Equipment | - | | | - | - |
| 396 | Communication Equipment | - | | | - | - |
| 397 | Miscellaneous Equipment | - | | | - | 588 |
| 398 | Other Tangible Plant | - | | | - | 122,901 |
| Total Depreciable Wastewater Plant in Service | | 1,440 | - | - | 1,440 | \$ 1,246,684 |

* Specify nature of transaction.
Use () to denote reversal entries.

S-6(b)
GROUP _____

UTILITY NAME: UTILITIES, INC. OF FLORIDA

YEAR OF REPORT
31-Dec-02

SYSTEM NAME / COUNTY : Total Sewer

CONTRIBUTIONS IN AID OF CONSTRUCTION
ACCOUNT 271

| DESCRIPTION (a) | REFERENCE (b) | WASTEWATER (c) |
|---|------------------|----------------------|
| Balance first of year | | \$ <u>1,073,533</u> |
| Add credits during year: | | |
| Contributions received from Capacity, Main Extension and Customer Connection Charges | S-8A | \$ <u>1,920</u> |
| Contributions received from Developer or Contractor Agreements in cash or property | S-8B | <u>-</u> |
| ACQ OF WIS BAR & BUENA VISTA | | <u>17,232</u> |
| Total Credits | | \$ <u>19,152</u> |
| Less debits charged during the year (All debits charged during the year must be explained below) | | \$ <u> </u> |
| Total Contributions In Aid of Construction | | \$ <u>1,092,685</u> |

Explain all debits charged to Account 271 during the year below:

UTILITY NAME: UTILITIES, INC. OF FLORIDA

YEAR OF REPORT
31-Dec-02

SYSTEM NAME / COUNTY : Total Sewer

WASTEWATER CIAC SCHEDULE "A"
 ADDITIONS TO CONTRIBUTIONS IN AID OF CONSTRUCTION RECEIVED FROM CAPACITY,
 MAIN EXTENSION AND CUSTOMER CONNECTION CHARGES RECEIVED DURING THE YEAR

| DESCRIPTION OF CHARGE (a) | NUMBER OF CONNECTIONS (b) | CHARGE PER CONNECTION (c) | AMOUNT (d) |
|---|---------------------------------|---------------------------------|-----------------|
| Sewer Connection Fees - Marion County | 3 | \$ 450 | \$ 1,350 |
| Sewer Connection Fees - Seminole County | 3 | 150 | 450 |
| Sewer Connection Fees - Seminole County | 1 | 120 | 120 |
| | | | |
| | | | |
| | | | |
| | | | |
| | | | |
| | | | |
| Total Credits | | | \$ <u>1,920</u> |

**ACCUMULATED AMORTIZATION OF WASTEWATER
 CONTRIBUTIONS IN AID OF CONSTRUCTION**

| DESCRIPTION (a) | WASTEWATER (b) |
|---|-------------------|
| Balance first of year | \$ 514,279 |
| Debits during the year: | |
| Accruals charged to Account 272 | \$ 29,901 |
| Other debits (specify): | |
| <u>ACQ OF WIS BAR & BUENA VISTA</u> | <u>8,234</u> |
| | |
| Total debits | \$ <u>38,135</u> |
| Credits during the year (specify): | |
| | \$ _____ |
| | _____ |
| Total credits | \$ _____ |
| Balance end of year | \$ <u>552,414</u> |

UTILITY NAME: UTILITIES, INC. OF FLORIDA

YEAR OF REPORT
31-Dec-02

SYSTEM NAME / COUNTY : Total Sewer

WASTEWATER CIAC SCHEDULE "B"
ADDITIONS TO CONTRIBUTIONS IN AID OF CONSTRUCTION
RECEIVED FROM ALL DEVELOPERS OR CONTRACTORS AGREEMENTS
WHICH CASH OR PROPERTY WAS RECEIVED DURING THE YEAR

| DESCRIPTION (a) | INDICATE CASH OR PROPERTY (b) | AMOUNT (c) |
|--------------------|--|---------------|
| NONE | | \$ - |
| _____ | _____ | _____ |
| _____ | _____ | _____ |
| _____ | _____ | _____ |
| _____ | _____ | _____ |
| _____ | _____ | _____ |
| _____ | _____ | _____ |
| _____ | _____ | _____ |
| _____ | _____ | _____ |
| _____ | _____ | _____ |
| _____ | _____ | _____ |
| _____ | _____ | _____ |
| _____ | _____ | _____ |
| _____ | _____ | _____ |
| _____ | _____ | _____ |
| _____ | _____ | _____ |
| _____ | _____ | _____ |
| _____ | _____ | _____ |
| _____ | _____ | _____ |
| _____ | _____ | _____ |
| Total Credits | | \$ - |

UTILITY NAME: UTILITIES, INC. OF FLORIDA

YEAR OF REPORT
31-Dec-02

SYSTEM NAME / COUNTY : Total Sewer

WASTEWATER OPERATING REVENUE

| ACCT. NO. (a) | DESCRIPTION (b) | BEGINNING YEAR NO. CUSTOMERS * (c) | YEAR END NUMBER OF CUSTOMERS * (d) | AMOUNTS (e) |
|---------------------------------|---|---------------------------------------|---------------------------------------|----------------|
| WASTEWATER SALES | | | | |
| 521.1 | Flat Rate Revenues: Residential Revenues | 2,541 | 2,568 | \$ 773,955 |
| 521.2 | Commercial Revenues | | | |
| 521.3 | Industrial Revenues | | | |
| 521.4 | Revenues From Public Authorities | | | |
| 521.5 | Multiple Family Dwelling Revenues | | | |
| 521.6 | Other Revenues | | | |
| 521 | Total Flat Rate Revenues | 2,541 | 2,568 | \$ 773,955 |
| 522.1 | Measured Revenues: Residential Revenues | | | |
| 522.2 | Commercial Revenues | | | |
| 522.3 | Industrial Revenues | | | |
| 522.4 | Revenues From Public Authorities | | | |
| 522.5 | Multiple Family Dwelling Revenues | | | |
| 522 | Total Measured Revenues | | | \$ |
| 523 | Revenues From Public Authorities | | | |
| 524 | Revenues From Other Systems | | | |
| 525 | Interdepartmental Revenues | | | |
| Total Wastewater Sales | | 2,541 | 2,568 | \$ 773,955 |
| OTHER WASTEWATER REVENUES | | | | |
| 530 | Guaranteed Revenues | | | \$ |
| 531 | Sale of Sludge | | | |
| 532 | Forfeited Discounts | | | |
| 534 | Rents From Wastewater Property | | | |
| 535 | Interdepartmental Rents | | | |
| 536 | Other Wastewater Revenues (Including Allowance for Funds Prudently Invested or AFPI) | | | 8,419 |
| Total Other Wastewater Revenues | | | | \$ 8,419 |

* Customer is defined by Rule 25-30.210(1), Florida Administrative Code.

UTILITY NAME: UTILITIES, INC. OF FLORIDA

| |
|-----------------------------|
| YEAR OF REPORT 31-Dec-02 |
|-----------------------------|

SYSTEM NAME / COUNTY : Total Sewer

WASTEWATER OPERATING REVENUE

| ACCT. NO. (a) | DESCRIPTION (b) | BEGINNING YEAR NO. CUSTOMERS * (c) | YEAR END NUMBER OF CUSTOMERS * (d) | AMOUNTS (e) |
|-------------------------------------|--|---------------------------------------|---------------------------------------|-------------------|
| RECLAIMED WATER SALES | | | | |
| Flat Rate Reuse Revenues: | | | | |
| 540.1 | Residential Reuse Revenues | _____ | _____ | \$ _____ |
| 540.2 | Commercial Reuse Revenues | _____ | _____ | _____ |
| 540.3 | Industrial Reuse Revenues | _____ | _____ | _____ |
| 540.4 | Reuse Revenues From Public Authorities | _____ | _____ | _____ |
| 540.5 | Other Revenues | _____ | _____ | _____ |
| 540 | Total Flat Rate Reuse Revenues | _____ | _____ | \$ _____ |
| Measured Reuse Revenues: | | | | |
| 541.1 | Residential Reuse Revenues | _____ | _____ | _____ |
| 541.2 | Commercial Reuse Revenues | _____ | _____ | _____ |
| 541.3 | Industrial Reuse Revenues | _____ | _____ | _____ |
| 541.4 | Reuse Revenues From Public Authorities | _____ | _____ | _____ |
| 541 | Total Measured Reuse Revenues | _____ | _____ | \$ _____ |
| 544 | Reuse Revenues From Other Systems | _____ | _____ | _____ |
| Total Reclaimed Water Sales | | | | \$ _____ |
| Total Wastewater Operating Revenues | | | | \$ <u>782,374</u> |

* Customer is defined by Rule 25-30.210(1), Florida Administrative Code.

YEAR OF REPORT
31-Dec-02

UTILITY NAME: UTILITIES, INC. OF FLORIDA

SYSTEM NAME / COUNTY : Total Sewer

WASTEWATER UTILITY EXPENSE ACCOUNT MATRIX

| ACCT. NO. | ACCOUNT NAME | CURRENT YEAR | .1 | .2 | .3 | .4 | .5 | .6 |
|-----------|--|--------------|--------------------------------------|---------------------------------------|-----------------------------------|------------------------------------|--|---|
| (a) | (b) | (c) | COLLECTION EXPENSES - OPERATIONS (d) | COLLECTION EXPENSES - MAINTENANCE (e) | PUMPING EXPENSES - OPERATIONS (f) | PUMPING EXPENSES - MAINTENANCE (g) | TREATMENT & DISPOSAL EXPENSES - OPERATIONS (h) | TREATMENT & DISPOSAL EXPENSES - MAINTENANCE (i) |
| 701 | Salaries and Wages - Employees | \$ 103,928 | \$ 3,118 | \$ 12,472 | \$ 20,786 | \$ 5,196 | \$ 49,885 | \$ 12,474 |
| 703 | Salaries and Wages - Officers, Directors and Majority Stockholders | | | | | | | |
| 704 | Employee Pensions and Benefits | 17,126 | 514 | 1,199 | 2,056 | 857 | 5,137 | 2,056 |
| 710 | Purchased Sewage Treatment | 404,891 | | | | | 404,891 | |
| 711 | Sludge Removal Expense | 11,471 | | | | | 11,471 | |
| 715 | Purchased Power | 12,255 | | | 3,064 | | 9,191 | |
| 716 | Fuel for Power Purchased | - | | | | | 2,847 | |
| 718 | Chemicals | 2,847 | | | | | 38,969 | |
| 720 | Materials and Supplies | 97,422 | 3,897 | 15,587 | 23,380 | 5,845 | | 9,743 |
| 731 | Contractual Services - Engineering | - | | | | | | |
| 732 | Contractual Services - Accounting | 1,911 | | | | | | |
| 733 | Contractual Services - Legal | 6,009 | | | | | | |
| 734 | Contractual Services - Mgt. Fees | - | | | | | | |
| 735 | Contractual Services - Testing | - | | | | | | |
| 736 | Contractual Services - Other | 3,168 | | | | | | |
| 741 | Rental of Building/Real Property | - | | | | | | |
| 742 | Rental of Equipment | - | | | | | | |
| 750 | Transportation Expenses | 20,455 | 614 | 2,455 | 4,091 | 1,022 | 9,818 | 2,455 |
| 756 | Insurance - Vehicle | - | | | | | | |
| 757 | Insurance - General Liability | - | | | | | | |
| 758 | Insurance - Workman's Comp. | - | | | | | | |
| 759 | Insurance - Other | 20,393 | | | | | | |
| 760 | Advertising Expense | - | | | | | | |
| 766 | Regulatory Commission Expenses - Amortization of Rate Case Expense | - | | | | | | |
| 767 | Regulatory Commission Exp. - Other | - | | | | | | |
| 770 | Bad Debt Expense | 9,812 | | | | | | |
| 775 | Miscellaneous Expenses | 26,483 | | | | | | |
| | Total Wastewater Utility Expenses | \$ 738,171 | \$ 8,143 | \$ 31,713 | \$ 53,377 | \$ 12,920 | \$ 532,209 | \$ 26,728 |

S-10(a)
GROUP

YEAR OF REPORT
31-Dec-02

UTILITY NAME: UTILITIES, INC. OF FLORIDA

SYSTEM NAME / COUNTY : Total Sewer

WASTEWATER UTILITY EXPENSE ACCOUNT MATRIX

| ACCT. NO. | ACCOUNT NAME | .7 CUSTOMER ACCOUNTS EXPENSE | .8 ADMIN. & GENERAL EXPENSES | .9 RECLAIMED WATER TREATMENT EXPENSES- OPERATIONS | .10 RECLAIMED WATER TREATMENT EXPENSES- MAINTENANCE | .11 RECLAIMED WATER DISTRIBUTION EXPENSES- OPERATIONS | .12 RECLAIMED WATER DISTRIBUTION EXPENSES- MAINTENANCE |
|-----------------------------------|-------------------------------------|---------------------------------|---------------------------------|--|--|--|---|
| (a) | (b) | (j) | (k) | (l) | (m) | (n) | (o) |
| | | \$ | \$ | \$ | \$ | \$ | \$ |
| 701 | Salaries and Wages - Employees | | | | | | |
| 703 | Salaries and Wages - Officers, | | | | | | |
| 704 | Directors and Majority Stockholders | | | | | | |
| 710 | Employee Pensions and Benefits | 5,306 | | | | | |
| 711 | Purchased Sewage Treatment | | | | | | |
| 715 | Sludge Removal Expense | | | | | | |
| 716 | Purchased Power | | | | | | |
| 718 | Fuel for Power Purchased | | | | | | |
| 720 | Chemicals | | | | | | |
| 731 | Materials and Supplies | | | | | | |
| 732 | Contractual Services-Engineering | | 1,910 | | | | |
| 733 | Contractual Services - Accounting | | 6,009 | | | | |
| 734 | Contractual Services - Legal | | | | | | |
| 735 | Contractual Services - Mgt. Fees | | | | | | |
| 736 | Contractual Services - Testing | 1,585 | | | | | |
| 741 | Contractual Services - Other | | | | | | |
| 742 | Rental of Building/Real Property | | | | | | |
| 750 | Rental of Equipment | | | | | | |
| 756 | Transportation Expenses | | | | | | |
| 757 | Insurance - Vehicle | | | | | | |
| 758 | Insurance - General Liability | | | | | | |
| 759 | Insurance - Workman's Comp. | | 20,392 | | | | |
| 760 | Insurance - Other | | | | | | |
| 766 | Advertising Expense | | | | | | |
| 767 | Regulatory Commission Expenses | | | | | | |
| 770 | - Amortization of Rate Case Expense | 9,812 | | | | | |
| 775 | Regulatory Commission Exp - Other | 13,241 | | | | | |
| | Bad Debt Expense | | | | | | |
| | Miscellaneous Expenses | | 13,243 | | | | |
| Total Wastewater Utility Expenses | | \$ 29,944 | \$ 43,137 | \$ - | \$ - | \$ - | \$ - |

S-10(b)
GROUP _____

UTILITY NAME: UTILITIES, INC. OF FLORIDA

| |
|-----------------------------|
| YEAR OF REPORT 31-Dec-02 |
|-----------------------------|

SYSTEM NAME / COUNTY : Marion County

SCHEDULE OF YEAR END WASTEWATER RATE BASE

| ACCT. NO. (a) | ACCOUNT NAME (b) | REFERENCE PAGE (c) | WASTEWATER UTILITY (d) |
|--|--|--------------------|------------------------|
| 101 | Utility Plant In Service | S-4A | \$ 168,666 |
| | Less: | | |
| | Nonused and Useful Plant (1) | | |
| 108 | Accumulated Depreciation | S-6B | 66,692 |
| 110 | Accumulated Amortization | | |
| 271 | Contributions In Aid of Construction | S-7 | 1,800 |
| 252 | Advances for Construction | | |
| Subtotal | | | \$ 100,174 |
| | Add: | | |
| 272 | Accumulated Amortization of Contributions in Aid of Construction | S-8A | \$ 42 |
| Subtotal | | | \$ 100,216 |
| | Plus or Minus: | | |
| 114 | Acquisition Adjustments (2) | F-7 | - |
| 115 | Accumulated Amortization of Acquisition Adjustments (2) | F-7 | - |
| | Working Capital Allowance (3) | | 3,626 |
| | Other (Specify): | | |
| WASTEWATER RATE BASE | | | \$ 103,842 |
| WASTEWATER OPERATING INCOME | | S-3 | \$ 18,749 |
| ACHIEVED RATE OF RETURN (Wastewater Operating Income / Wastewater Rate Base) | | | 18.06% |

NOTES : (1) Estimate based on the methodology used in the last rate proceeding.

(2) Include only those Acquisition Adjustments that have been approved by the Commission.

(3) Calculation consistent with last rate proceeding.

In absence of a rate proceeding, Class A utilities will use the Balance Sheet Method and Class B Utilities will use the One-eighth Operating and Maintenance Expense Method.

UTILITY NAME: UTILITIES, INC. OF FLORIDA

| |
|-------------------------------------|
| <p>YEAR OF REPORT 31-Dec-02</p> |
|-------------------------------------|

SYSTEM NAME / COUNTY : Marion County

WASTEWATER OPERATING STATEMENT

| ACCT. NO. (a) | ACCOUNT NAME (b) | REFERENCE PAGE (c) | WASTEWATER UTILITY (d) |
|---------------|--|--------------------|------------------------|
| 400 | UTILITY OPERATING INCOME | | |
| | Operating Revenues | S-9A | \$ 63,400 |
| 530 | Less: Guaranteed Revenue (and AFPI) | S-9A | |
| | Net Operating Revenues | | \$ 63,400 |
| 401 | Operating Expenses | S-10A | \$ 29,009 |
| 403 | Depreciation Expense | S-6A | 4,077 |
| | Less: Amortization of CIAC | S-8A | (18) |
| | Net Depreciation Expense | | \$ 4,059 |
| 406 | Amortization of Utility Plant Acquisition Adjustment | F-7 | - |
| 407 | Amortization Expense (Other than CIAC) | F-8 | - |
| 408.10 | Taxes Other Than Income | | |
| | Utility Regulatory Assessment Fee | | 2,792 |
| 408.11 | Property Taxes | | 2,340 |
| 408.12 | Payroll Taxes | | 908 |
| 408.13 | Other Taxes and Licenses | | - |
| 408 | Total Taxes Other Than Income | | \$ 6,040 |
| 409.1 | Income Taxes | | 30,253 |
| 410.10 | Deferred Federal Income Taxes | | (23,930) |
| 410.11 | Deferred State Income Taxes | | (708) |
| 411.10 | Provision for Deferred Income Taxes - Credit | | |
| 412.10 | Investment Tax Credits Deferred to Future Periods | | |
| 412.11 | Investment Tax Credits Restored to Operating Income | | (71) |
| | Utility Operating Expenses | | \$ 44,651 |
| | Utility Operating Income | | \$ 18,749 |
| 530 | Add Back: | | |
| | Guaranteed Revenue (and AFPI) | S-9A | \$ |
| 413 | Income From Utility Plant Leased to Others | | |
| 414 | Gains (losses) From Disposition of Utility Property | | |
| 420 | Allowance for Funds Used During Construction | | 600 |
| | Total Utility Operating Income | | \$ 19,350 |

UTILITY NAME: UTILITIES, INC. OF FLORIDA

SYSTEM NAME / COUNTY Marion County

WASTEWATER UTILITY PLANT ACCOUNTS

| ACCT. NO. (a) | ACCOUNT NAME (b) | PREVIOUS YEAR (c) | ADDITIONS (d) | RETIREMENTS (e) | CURRENT YEAR (f) |
|---------------|--|-------------------|---------------|-----------------|------------------|
| | | \$ | \$ | \$ | \$ |
| 351 | Organization | - | - | - | - |
| 352 | Franchises | - | - | - | - |
| 353 | Land and Land Rights | 10,080 | - | - | 10,080 |
| 354 | Structures and Improvements | - | - | - | - |
| 355 | Power Generation Equipment | - | - | - | - |
| 360 | Collection Sewers - Force | - | - | - | - |
| 361 | Collection Sewers - Gravity | 56,827 | 1,044 | - | 57,871 |
| 362 | Special Collecting Structures | - | - | - | - |
| 363 | Services to Customers | 185 | 168 | - | 353 |
| 364 | Flow Measuring Devices | - | - | - | - |
| 365 | Flow Measuring Installations | - | - | - | - |
| 366 | Reuse Services | - | - | - | - |
| 367 | Reuse Meters and Meter Installations | - | - | - | - |
| 370 | Receiving Wells | - | - | - | - |
| 371 | Pumping Equipment | 264 | - | - | 264 |
| 374 | Reuse Distribution Reservoirs | - | - | - | - |
| 375 | Reuse Transmission and Distribution System | - | - | - | - |
| 380 | Treatment and Disposal Equipment | 97,815 | - | - | 97,815 |
| 381 | Plant Sewers | - | - | - | - |
| 382 | Outfall Sewer Lines | - | - | - | - |
| 389 | Other Plant Miscellaneous Equipment | - | - | - | - |
| 390 | Office Furniture and Equipment | - | - | - | - |
| 391 | Transportation Equipment | - | - | - | - |
| 392 | Stores Equipment | - | - | - | - |
| 393 | Tools, Shop and Garage Equipment | - | - | - | - |
| 394 | Laboratory Equipment | - | - | - | - |
| 395 | Power Operated Equipment | - | - | - | - |
| 396 | Communication Equipment | - | - | - | - |
| 397 | Miscellaneous Equipment | - | - | - | - |
| 398 | Other Tangible Plant | 2,317 | (34) | - | 2,283 |
| | Total Wastewater Plant | \$ 167,488 | \$ 1,178 | \$ - | \$ 168,666 |

NOTE: Any adjustments made to reclassify property from one account to another must be footnoted.

UTILITY NAME: UTILITIES, INC. OF FLORIDA
SYSTEM NAME / COUNTY: Marion County

WASTEWATER UTILITY PLANT MATRIX

| ACCT. NO. | ACCOUNT NAME | .1 INTANGIBLE PLANT (g) | .2 COLLECTION PLANT (h) | .3 SYSTEM PUMPING PLANT (i) | .4 TREATMENT AND DISPOSAL (j) | .5 RECLAIMED WASTEWATER TREATMENT PLANT (i) | .6 RECLAIMED WASTEWATER DISTRIBUTION PLANT (i) | .7 GENERAL PLANT (k) |
|-----------|--|----------------------------|----------------------------|--------------------------------|----------------------------------|--|---|-------------------------|
| 351 | Organization | \$ - | | | | | | |
| 352 | Franchises | | | | | | | |
| 353 | Land and Land Rights | | 10,080 | | | | | |
| 354 | Structures and Improvements | | - | | | | | |
| 355 | Power Generation Equipment | | - | | | | | |
| 360 | Collection Sewers - Force | | - | | | | | |
| 361 | Collection Sewers - Gravity | | 57,871 | | | | | |
| 362 | Special Collecting Structures | | - | | | | | |
| 363 | Services to Customers | | 353 | | | | | |
| 364 | Flow Measuring Devices | | - | | | | | |
| 365 | Flow Measuring Installations | | - | | | | | |
| 366 | Reuse Services | | - | | | | | |
| 367 | Reuse Meters and Meter Installations | | - | | | | | |
| 370 | Receiving Wells | | | | | | | |
| 371 | Pumping Equipment | | | 264 | | | | |
| 374 | Reuse Distribution Reservoirs | | | | | | | |
| 375 | Reuse Transmission and Distribution System | | | | | | | |
| 380 | Treatment and Disposal Equipment | | | | 97,815 | | | |
| 381 | Plant Sewers | | | | - | | | |
| 382 | Outfall Sewer Lines | | | | - | | | |
| 389 | Other Plant Miscellaneous Equipment | | | | | | | |
| 390 | Office Furniture and Equipment | | | | | | | |
| 391 | Transportation Equipment | | | | | | | |
| 392 | Stores Equipment | | | | | | | |
| 393 | Tools, Shop and Garage Equipment | | | | | | | |
| 394 | Laboratory Equipment | | | | | | | |
| 395 | Power Operated Equipment | | | | | | | |
| 396 | Communication Equipment | | | | | | | |
| 397 | Miscellaneous Equipment | | | | | | | |
| 398 | Other Tangible Plant | | | | | | | 2,283 |
| | Total Wastewater Plant | \$ - | \$ 68,304 | \$ 264 | \$ 97,815 | \$ - | \$ - | \$ 2,283 |

NOTE: Any adjustments made to reclassify property from one account to another must be footnoted.

S-4(b)
GROUP _____

UTILITY NAME: UTILITIES, INC. OF FLORIDA

SYSTEM NAME / COUNTY : Marion County

BASIS FOR WASTEWATER DEPRECIATION CHARGES

| ACCT. NO. (a) | ACCOUNT NAME (b) | AVERAGE SERVICE LIFE IN YEARS (c) | AVERAGE NET SALVAGE IN PERCENT (d) | DEPRECIATION RATE APPLIED IN PERCENT (100% - D) / C (e) |
|--|--|--------------------------------------|---------------------------------------|--|
| 354 | Structures and Improvements | | | 2.63% |
| 355 | Power Generation Equipment | | | |
| 360 | Collection Sewers - Force | | | 3.33% |
| 361 | Collection Sewers - Gravity | | | 2.22% |
| 362 | Special Collecting Structures | | | |
| 363 | Services to Customers | | | 2.63% |
| 364 | Flow Measuring Devices | | | |
| 365 | Flow Measuring Installations | | | |
| 366 | Reuse Services | | | |
| 367 | Reuse Meters and Meter Installations | | | |
| 370 | Receiving Wells | | | 2.86% |
| 371 | Pumping Equipment | | | 4.00% |
| 375 | Reuse Transmission and Distribution System | | | |
| 380 | Treatment and Disposal Equipment | | | 2.86% |
| 381 | Plant Sewers | | | 2.22% |
| 382 | Outfall Sewer Lines | | | 2.22% |
| 389 | Other Plant Miscellaneous Equipment | | | |
| 390 | Office Furniture and Equipment | | | 6.70% |
| 391 | Transportation Equipment | | | |
| 392 | Stores Equipment | | | 6.30% |
| 393 | Tools, Shop and Garage Equipment | | | 6.30% |
| 394 | Laboratory Equipment | | | 6.70% |
| 395 | Power Operated Equipment | | | |
| 396 | Communication Equipment | | | 10.00% |
| 397 | Miscellaneous Equipment | | | 3.00% |
| 398 | Other Tangible Plant | | | 3.00% |
| Wastewater Plant Composite Depreciation Rate * | | | | |

* If depreciation rates prescribed by this Commission are on a total composite basis, entries should be made on this line only.

YEAR OF REPORT
31-Dec-02

UTILITY NAME: UTILITIES, INC. OF FLORIDA

SYSTEM NAME / COUNTY: Marion County

ANALYSIS OF ENTRIES IN WASTEWATER ACCUMULATED DEPRECIATION

| ACCT. NO. | ACCOUNT NAME | BALANCE AT BEGINNING OF YEAR (c) | ACCRUALS (d) | OTHER CREDITS * (e) | TOTAL CREDITS (d + e) (f) |
|---|--|----------------------------------|--------------|---------------------|---------------------------|
| 354 | Structures and Improvements | \$ - | | | \$ - |
| 355 | Power Generation Equipment | - | | | - |
| 360 | Collection Sewers - Force | - | | | - |
| 361 | Collection Sewers - Gravity | 18,939 | 1,263 | | 1,263 |
| 362 | Special Collecting Structures | - | | | - |
| 363 | Services to Customers | 68 | 5 | | 5 |
| 364 | Flow Measuring Devices | - | | | - |
| 365 | Flow Measuring Installations | - | | | - |
| 366 | Reuse Services | - | | | - |
| 367 | Reuse Meters and Meter Installations | - | | | - |
| 370 | Receiving Wells | 1,618 | 193 | | 193 |
| 371 | Pumping Equipment | 153 | 11 | | 11 |
| 375 | Reuse Transmission and Distribution System | - | | | - |
| 380 | Treatment and Disposal Equipment | 39,019 | 2,605 | 2 | 2,607 |
| 381 | Plant Sewers | - | | | - |
| 382 | Outfall Sewer Lines | - | | | - |
| 389 | Other Plant Miscellaneous Equipment | - | | | - |
| 390 | Office Furniture and Equipment | - | | | - |
| 391 | Transportation Equipment | - | | | - |
| 392 | Stores Equipment | - | | | - |
| 393 | Tools, Shop and Garage Equipment | - | | | - |
| 394 | Laboratory Equipment | - | | | - |
| 395 | Power Operated Equipment | - | | | - |
| 396 | Communication Equipment | - | | | - |
| 397 | Miscellaneous Equipment | - | | | - |
| 398 | Other Tangible Plant | 2,721 | - | 99 | 99 |
| Total Depreciable Wastewater Plant in Service | | \$ 62,518 | \$ 4,077 | \$ 101 | \$ 4,178 |

* Specify nature of transaction. OTHER CREDITS column (E) * are due to allocation of UIF plant.
Use () to denote reversal entries.

S-6(a)
GROUP _____

YEAR OF REPOIN.
31-Dec-02

UTILITY NAME: UTILITIES, INC. OF FLORIDA

SYSTEM NAME / COUNTY: Marion County

ANALYSIS OF ENTRIES IN WASTEWATER ACCUMULATED DEPRECIATION

| ACCT. NO. | ACCOUNT NAME (b) | PLANT RETIRED (g) | SALVAGE AND INSURANCE (h) | COST OF REMOVAL AND OTHER CHARGES (i) | TOTAL CHARGES (g-h+i) (j) | BALANCE AT END OF YEAR (c+f-j) (k) |
|---|--|-------------------|---------------------------|---------------------------------------|---------------------------|------------------------------------|
| (a) | | | | | | |
| 354 | Structures and Improvements | \$ - | \$ - | \$ - | \$ - | \$ - |
| 355 | Power Generation Equipment | - | - | - | - | - |
| 360 | Collection Sewers - Force | - | - | - | - | 20,202 |
| 361 | Collection Sewers - Gravity | - | - | - | - | - |
| 362 | Special Collecting Structures | - | - | - | - | 73 |
| 363 | Services to Customers | - | - | - | - | - |
| 364 | Flow Measuring Devices | - | - | - | - | - |
| 365 | Flow Measuring Installations | - | - | - | - | - |
| 366 | Reuse Services | - | - | - | - | - |
| 367 * | Reuse Meters and Meter Installations | - | - | - | - | 1,811 |
| 370 | Receiving Wells | - | - | - | - | 164 |
| 371 | Pumping Equipment | - | - | - | - | - |
| 375 | Reuse Transmission and Distribution System | - | - | - | - | 41,622 |
| 380 | Treatment and Disposal Equipment | - | - | - | - | - |
| 381 | Plant Sewers | - | - | - | - | - |
| 382 | Outfall Sewer Lines | - | - | - | - | - |
| 389 | Other Plant Miscellaneous Equipment | - | - | - | - | - |
| 390 | Office Furniture and Equipment | - | - | - | - | - |
| 391 | Transportation Equipment | - | - | - | - | - |
| 392 | Stores Equipment | - | - | - | - | - |
| 393 | Tools, Shop and Garage Equipment | - | - | - | - | - |
| 394 | Laboratory Equipment | - | - | - | - | - |
| 395 | Power Operated Equipment | - | - | - | - | - |
| 396 | Communication Equipment | - | - | - | - | - |
| 397 | Miscellaneous Equipment | - | - | - | - | - |
| 398 | Other Tangible Plant | - | - | - | - | 2,820 |
| Total Depreciable Wastewater Plant in Service | | | | | | \$ 66,692 |

* Specify nature of transaction.
Use () to denote reversal entries.

S-6(b)
GROUP _____

UTILITY NAME: UTILITIES, INC. OF FLORIDA

YEAR OF REPORT
31-Dec-02

SYSTEM NAME / COUNTY : Marion County

CONTRIBUTIONS IN AID OF CONSTRUCTION
ACCOUNT 271.

| DESCRIPTION (a) | REFERENCE (b) | WASTEWATER (c) |
|---|------------------|-------------------|
| Balance first of year | | \$ 450 |
| Add credits during year: | | |
| Contributions received from Capacity, Main Extension and Customer Connection Charges | S-8A | \$ 1,350 |
| Contributions received from Developer or Contractor Agreements in cash or property | S-8B | - |
| Total Credits | | \$ 1,350 |
| Less debits charged during the year (All debits charged during the year must be explained below) | | \$ |
| Total Contributions In Aid of Construction | | \$ 1,800 |

Explain all debits charged to Account 271 during the year below:

UTILITY NAME: UTILITIES, INC. OF FLORIDA

| |
|---|
| YEAR OF REPORT 31-Dec-02 |
|---|

SYSTEM NAME / COUNTY : Marion County

WASTEWATER CIAC SCHEDULE "A"

ADDITIONS TO CONTRIBUTIONS IN AID OF CONSTRUCTION RECEIVED FROM CAPACITY,
 MAIN EXTENSION AND CUSTOMER CONNECTION CHARGES RECEIVED DURING THE YEAR

| DESCRIPTION OF CHARGE (a) | NUMBER OF CONNECTIONS (b) | CHARGE PER CONNECTION (c) | AMOUNT (d) |
|------------------------------|------------------------------|------------------------------|-----------------|
| SEWER CONNECTIONS FEES | 3 | \$ 450 | \$ 1,350 |
| _____ | _____ | _____ | _____ |
| _____ | _____ | _____ | _____ |
| _____ | _____ | _____ | _____ |
| _____ | _____ | _____ | _____ |
| _____ | _____ | _____ | _____ |
| _____ | _____ | _____ | _____ |
| _____ | _____ | _____ | _____ |
| Total Credits | | | \$ <u>1,350</u> |

ACCUMULATED AMORTIZATION OF WASTEWATER CONTRIBUTIONS IN AID OF CONSTRUCTION

| DESCRIPTION (a) | WASTEWATER (b) |
|------------------------------------|-------------------|
| Balance first of year | \$ 24 |
| Debits during the year: | |
| Accruals charged to Account 272 | \$ 18 |
| Other debits (specify): | _____ |
| _____ | _____ |
| _____ | _____ |
| Total debits | \$ 18 |
| Credits during the year (specify): | |
| _____ | \$ _____ |
| _____ | _____ |
| Total credits | \$ - |
| Balance end of year | \$ <u>42</u> |

UTILITY NAME: UTILITIES, INC. OF FLORIDA

YEAR OF REPORT
31-Dec-02

SYSTEM NAME / COUNTY : Marion County

WASTEWATER CIAC SCHEDULE "B"
ADDITIONS TO CONTRIBUTIONS IN AID OF CONSTRUCTION
RECEIVED FROM ALL DEVELOPERS OR CONTRACTORS AGREEMENTS
WHICH CASH OR PROPERTY WAS RECEIVED DURING THE YEAR

| DESCRIPTION (a) | INDICATE CASH OR PROPERTY (b) | AMOUNT (c) |
|--------------------|--|---------------|
| NONE | | \$ - |
| | | |
| | | |
| | | |
| | | |
| | | |
| | | |
| | | |
| | | |
| | | |
| | | |
| | | |
| | | |
| | | |
| | | |
| | | |
| | | |
| | | |
| | | |
| | | |
| | | |
| | | |
| | | |
| Total Credits | | \$ - |

UTILITY NAME: UTILITIES, INC. OF FLORIDA

| |
|-----------------------------|
| YEAR OF REPORT 31-Dec-02 |
|-----------------------------|

SYSTEM NAME / COUNTY : Marion County

WASTEWATER OPERATING REVENUE

| ACCT. NO. (a) | DESCRIPTION (b) | BEGINNING YEAR NO. CUSTOMERS * (c) | YEAR END NUMBER OF CUSTOMERS * (d) | AMOUNTS (e) |
|----------------------------------|---|---|---|----------------|
| WASTEWATER SALES | | | | |
| | Flat Rate Revenues: | | | |
| 521.1 | Residential Revenues | 70 | 73 | \$ 63,153 |
| 521.2 | Commercial Revenues | | | |
| 521.3 | Industrial Revenues | | | |
| 521.4 | Revenues From Public Authorities | | | |
| 521.5 | Multiple Family Dwelling Revenues | | | |
| 521.6 | Other Revenues | | | |
| 521 | Total Flat Rate Revenues | 70 | 73 | \$ 63,153 |
| | Measured Revenues: | | | |
| 522.1 | Residential Revenues | | | |
| 522.2 | Commercial Revenues | | | |
| 522.3 | Industrial Revenues | | | |
| 522.4 | Revenues From Public Authorities | | | |
| 522.5 | Multiple Family Dwelling Revenues | | | |
| 522 | Total Measured Revenues | | | \$ |
| 523 | Revenues From Public Authorities | | | |
| 524 | Revenues From Other Systems | | | |
| 525 | Interdepartmental Revenues | | | |
| Total Wastewater Sales | | 70 | 73 | \$ 63,153 |
| OTHER WASTEWATER REVENUES | | | | |
| 530 | Guaranteed Revenues | | | \$ |
| 531 | Sale of Sludge | | | |
| 532 | Forfeited Discounts | | | |
| 534 | Rents From Wastewater Property | | | |
| 535 | Interdepartmental Rents | | | |
| 536 | Other Wastewater Revenues (Including Allowance for Funds Prudently Invested or AFPI) | | | 247 |
| Total Other Wastewater Revenues | | | | \$ 247 |

* Customer is defined by Rule 25-30.210(1), Florida Administrative Code.

UTILITY NAME: UTILITIES, INC. OF FLORIDA

| |
|---|
| YEAR OF REPORT 31-Dec-02 |
|---|

SYSTEM NAME / COUNTY : Marion County

WASTEWATER OPERATING REVENUE

| ACCT. NO. (a) | DESCRIPTION (b) | BEGINNING YEAR NO. CUSTOMERS * (c) | YEAR END NUMBER OF CUSTOMERS * (d) | AMOUNTS (e) |
|-------------------------------------|---|---|---|------------------|
| RECLAIMED WATER SALES | | | | |
| 540.1 | Flat Rate Reuse Revenues: Residential Reuse Revenues | _____ | _____ | \$ _____ |
| 540.2 | Commercial Reuse Revenues | _____ | _____ | _____ |
| 540.3 | Industrial Reuse Revenues | _____ | _____ | _____ |
| 540.4 | Reuse Revenues From Public Authorities | _____ | _____ | _____ |
| 540.5 | Other Revenues | _____ | _____ | _____ |
| 540 | Total Flat Rate Reuse Revenues | _____ | _____ | \$ _____ |
| 541.1 | Measured Reuse Revenues: Residential Reuse Revenues | _____ | _____ | _____ |
| 541.2 | Commercial Reuse Revenues | _____ | _____ | _____ |
| 541.3 | Industrial Reuse Revenues | _____ | _____ | _____ |
| 541.4 | Reuse Revenues From Public Authorities | _____ | _____ | _____ |
| 541 | Total Measured Reuse Revenues | _____ | _____ | \$ _____ |
| 544 | Reuse Revenues From Other Systems | _____ | _____ | _____ |
| Total Reclaimed Water Sales | | | | \$ _____ |
| Total Wastewater Operating Revenues | | | | \$ <u>63,400</u> |

* Customer is defined by Rule 25-30.210(1), Florida Administrative Code.

Reconciliation of Revenue to
Regulatory Assessment Fee Revenue
Wastewater Operations

UTILITY NAME: UTILITIES, INC. OF FLORIDA / MARION COUNTY

| |
|-----------------------------|
| YEAR OF REPORT 31-Dec-02 |
|-----------------------------|

| (A) | (B) | (C) | (D) |
|---|--|---|-----------------------|
| Accounts | Gross Wastewater Revenues per Sch S-9 | Gross Wastewater Revenues per RAF Return | Difference (B)-(C) |
| Gross Revenues: | | | - |
| Total Flat-Rate Revenues | 63,400 | 63,663 | (263) |
| Total Measured Revenues | | | - |
| Revenues from Public Authorities | | | - |
| Revenues from Other Systems | | | - |
| Interdepartmental Revenues | | | - |
| Total Other Wastewater Revenues | | | - |
| Reclaimed Water Sales | | | - |
| Total Wastewater Operating Revenue | 63,400 | 63,663 | (263) |
| Less: Expense for Purchased Wastewater from FPSC Regulated Utility | | | - |
| Net Wastewater Operating Revenues | 63,400 | 63,663 | (263) |

UTILITY NAME: UTILITIES, INC. OF FLORIDA

SYSTEM NAME / COUNTY Marion County

WASTEWATER UTILITY EXPENSE ACCOUNT MATRIX

| ACCT. NO. | ACCOUNT NAME (b) | CURRENT YEAR (c) | .1 COLLECTION EXPENSES- OPERATIONS (d) | .2 COLLECTION EXPENSES- MAINTENANCE (e) | .3 PUMPING EXPENSES - OPERATIONS (f) | .4 PUMPING EXPENSES - MAINTENANCE (g) | .5 TREATMENT & DISPOSAL EXPENSES - OPERATIONS (h) | .6 TREATMENT & DISPOSAL EXPENSES - MAINTENANCE (i) |
|-----------|--|------------------|---|--|---|--|--|---|
| 701 | Salaries and Wages - Employees | \$ 5,358 | \$ 161 | \$ 643 | \$ 1,072 | \$ 268 | \$ 2,572 | \$ 643 |
| 703 | Salaries and Wages - Officers, Directors and Majority Stockholders | | 13 | 30 | 52 | 22 | 129 | 52 |
| 704 | Employee Pensions and Benefits | 430 | | | | | | |
| 710 | Purchased Sewage Treatment | 6,646 | | | | | 6,646 | |
| 711 | Sludge Removal Expense | 4,502 | | | 1,126 | | 3,376 | |
| 715 | Purchased Power | | | | | | | |
| 716 | Fuel for Power Purchased | 66 | | | | | 66 | |
| 718 | Chemicals | 6,822 | 273 | 1,091 | 1,637 | 409 | 2,729 | 683 |
| 720 | Materials and Supplies | | | | | | | |
| 731 | Contractual Services-Engineering | 48 | | | | | | |
| 732 | Contractual Services - Accounting | 151 | | | | | | |
| 733 | Contractual Services - Legal | | | | | | | |
| 734 | Contractual Services - Mgt. Fees | | | | | | | |
| 735 | Contractual Services - Testing | 80 | | | | | | |
| 736 | Contractual Services - Other | | | | | | | |
| 741 | Rental of Building/Real Property | | | | | | | |
| 742 | Rental of Equipment | | | | | | | |
| 750 | Transportation Expenses | 1,670 | 50 | 200 | 334 | 83 | 801 | 202 |
| 756 | Insurance - Vehicle | | | | | | | |
| 757 | Insurance - General Liability | | | | | | | |
| 758 | Insurance - Workman's Comp | | | | | | | |
| 759 | Insurance - Other | 1,663 | | | | | | |
| 760 | Advertising Expense | | | | | | | |
| 766 | Regulatory Commission Expenses - Amortization of Rate Case Expense | | | | | | | |
| 767 | Regulatory Commission Exp.-Other | 398 | | | | | | |
| 770 | Bad Debt Expense | 1,173 | | | | | | |
| 775 | Miscellaneous Expenses | | | | | | | |
| | Total Wastewater Utility Expenses | \$ 29,009 | \$ 497 | \$ 1,964 | \$ 4,221 | \$ 782 | \$ 16,319 | \$ 1,580 |

S-10(a)
GROUP

UTILITY NAME: UTILITIES, INC. OF FLORIDA

SYSTEM NAME / COUNTY : Marion County

WASTEWATER UTILITY EXPENSE ACCOUNT MATRIX

| ACCT. NO. | ACCOUNT NAME | .7 CUSTOMER ACCOUNTS EXPENSE (j) | .8 ADMIN. & GENERAL EXPENSES (k) | .9 RECLAIMED WATER TREATMENT EXPENSES- OPERATIONS (l) | .10 RECLAIMED WATER TREATMENT EXPENSES- MAINTENANCE (m) | .11 RECLAIMED WATER DISTRIBUTION EXPENSES- OPERATIONS (n) | .12 RECLAIMED WATER DISTRIBUTION EXPENSES- MAINTENANCE (o) |
|-----------|--|-------------------------------------|-------------------------------------|--|--|--|---|
| 701 | Salaries and Wages - Employees | \$ | \$ | \$ | \$ | \$ | \$ |
| 703 | Salaries and Wages - Officers, Directors and Majority Stockholders | | | | | | |
| 704 | Employee Pensions and Benefits | 132 | | | | | |
| 710 | Purchased Sewage Treatment | | | | | | |
| 711 | Sludge Removal Expense | | | | | | |
| 715 | Purchased Power | | | | | | |
| 716 | Fuel for Power Purchased | | | | | | |
| 718 | Chemicals | | | | | | |
| 720 | Materials and Supplies | | | | | | |
| 731 | Contractual Services-Engineering | | 0 | | | | |
| 732 | Contractual Services - Accounting | | 48 | | | | |
| 733 | Contractual Services - Legal | | 151 | | | | |
| 734 | Contractual Services - Mgt. Fees | | 0 | | | | |
| 735 | Contractual Services - Testing | | 0 | | | | |
| 736 | Contractual Services - Other | 40 | 40 | | | | |
| 741 | Rental of Building/Real Property | | | | | | |
| 742 | Rental of Equipment | | | | | | |
| 750 | Transportation Expenses | | | | | | |
| 756 | Insurance - Vehicle | | | | | | |
| 757 | Insurance - General Liability | | | | | | |
| 758 | Insurance - Workman's Comp. | | | | | | |
| 759 | Insurance - Other | | 1,663 | | | | |
| 760 | Advertising Expense | | | | | | |
| 766 | Regulatory Commission Expenses - Amortization of Rate Case Expense | | 0 | | | | |
| 767 | Regulatory Commission Exp.-Other | | | | | | |
| 770 | Bad Debt Expense | 398 | | | | | |
| 775 | Miscellaneous Expenses | 586 | 589 | | | | |
| | Total Wastewater Utility Expenses | \$ 1,156 | \$ 2,491 | \$ - | \$ - | \$ - | \$ - |

UTILITY NAME:

UTILITIES, INC. OF FLORIDA

| |
|------------------------------------|
| YEAR OF REPORT 31-Dec-02 |
|------------------------------------|

SYSTEM NAME / COUNTY :

GOLDEN HILLS / CROWNWOOD / MARION
CROWNWOOD

CALCULATION OF THE WASTEWATER SYSTEM METER EQUIVALENTS

| WATER METER SIZE (a) | TYPE OF WATER METER (b) | EQUIVALENT FACTOR (c) | NUMBER OF WATER METERS (d) | TOTAL NUMBER OF METER EQUIVALENTS (c x d) (e) |
|---|--|--|---|--|
| All Residential | (1) Bulk Sewer Connection (BFF Corp) | 1.0 | | 0 |
| 5/8" | Displacement | 1.0 | 73 | 73 |
| 3/4" | Displacement | 1.5 | | |
| 1" | Displacement | 2.5 | | |
| 1 1/2" | Displacement or Turbine | 5.0 | | |
| 2" | Displacement, Compound or Turbine | 8.0 | | |
| 3" | Displacement | 15.0 | | |
| 3" | Compound | 16.0 | | |
| 3" | Turbine | 17.5 | | |
| 4" | Displacement or Compound | 25.0 | | |
| 4" | Turbine | 30.0 | | |
| 6" | Displacement or Compound | 50.0 | | |
| 6" | Turbine | 62.5 | | |
| 8" | Compound | 80.0 | | |
| 8" | Turbine | 90.0 | | |
| 10" | Compound | 115.0 | | |
| 10" | Turbine | 145.0 | | |
| 12" | Turbine | 215.0 | | |
| Total Wastewater System Meter Equivalents | | | | <u>73</u> |

CALCULATION OF THE WASTEWATER SYSTEM EQUIVALENT RESIDENTIAL CONNECTIONS

Provide a calculation used to determine the value of one wastewater equivalent residential connection (ERC).

Use one of the following methods:

(a) If actual flow data are available from the preceding 12 months, divide the total annual single family residence (SFR) gallons sold by the average number of single family residence customers for the same period and divide the result by 365 days.

(b) If no historical flow data are available, use:

$$ERC = (\text{Total SFR gallons treated (Omit 000)} / 365 \text{ days} / 280 \text{ gallons per day})$$

For wastewater only utilities:

Subtract all general use and other non residential customer gallons from the total gallons treated.

Divide the remainder (SFR customers) by 365 days to reveal single family residence customer gallons per day.

NOTE:

Total gallons treated includes both treated and purchased treatment.

ERC Calculation:

$$6.655/365 \text{ days}/280 \text{ gpd} = 65$$

UTILITY NAME: UTILITIES, INC. OF FLORIDA

SYSTEM NAME / COUNTY : GOLDEN HILLS / CROWNWOOD / MARION

WASTEWATER TREATMENT PLANT INFORMATION

Provide a separate sheet for each wastewater treatment facility

| | | | |
|-------------------------------------|----------------------|--|--|
| Permitted Capacity | <u>.040 mgd</u> | | |
| Basis of Permit Capacity (1) | <u>TMADF</u> | | |
| Manufacturer | <u>McNeil Co.</u> | | |
| Type (2) | <u>Ext. Aeration</u> | | |
| Hydraulic Capacity | <u>.040 mgd</u> | | |
| Average Daily Flow | <u>0.019</u> | | |
| Total Gallons of Wastewater Treated | <u>6.655</u> | | |
| Method of Effluent Disposal | <u>Perc Ponds</u> | | |

(1) Basis of permitted capacity as stated on the Florida DEP WWTP Operating Permit (i.e. average annual daily flow, etc.)

(2) Contact stabilization, advanced treatment, etc.

UTILITY NAME: UTILITIES, INC. OF FLORIDA

YEAR OF REPORT
31-Dec-02

SYSTEM NAME / COUNTY : GOLDEN HILLS / CROWNWOOD / MARION

OTHER WASTEWATER SYSTEM INFORMATION

Furnish information below for each system. A separate page should be supplied where necessary.

1. Present number of ERCs* now being served 65
2. Maximum number of ERCs* which can be served 143
3. Present system connection capacity (in ERCs*) using existing lines 143
4. Future connection capacity (in ERCs*) upon service area buildout 143
5. Estimated annual increase in ERCs* 0
6. Describe any plans and estimated completion dates for any enlargements or improvements of this system

7. If the utility uses reuse as a means of effluent disposal, attach a list of the reuse end users and the amount of reuse provided to each, if known. N/A
8. If the utility does not engage in reuse, has a reuse feasibility study been completed? Yes
If so, when? At permit renewal - 8/98
9. Has the utility been required by the DEP or water management district to implement reuse? No
If so, what are the utility's plans to comply with this requirement? _____

10. When did the company last file a capacity analysis report with the DEP? 8/98
11. If the present system does not meet the requirements of DEP rules:
 - a. Attach a description of the plant upgrade necessary to meet the DEP rules.
 - b. Have these plans been approved by DEP? N/A
 - c. When will construction begin? N/A
 - d. Attach plans for funding the required upgrading.
 - e. Is this system under any Consent Order with DEP? No
12. Department of Environmental Protection ID # FL012680

* An ERC is determined based on the calculation on S-11.

UTILITY NAME: UTILITIES, INC. OF FLORIDA

| |
|------------------------------------|
| YEAR OF REPORT 31-Dec-02 |
|------------------------------------|

SYSTEM NAME / COUNTY : Pasco County

SCHEDULE OF YEAR END WASTEWATER RATE BASE

| ACCT. NO. (a) | ACCOUNT NAME (b) | REFERENCE PAGE (c) | WASTEWATER UTILITY (d) |
|--|---|--------------------------|------------------------------|
| 101 | Utility Plant In Service | S-4A | \$ 1,164,691 |
| | Less: | | |
| | Nonused and Useful Plant (1) | | |
| 108 | Accumulated Depreciation | S-6B | <u>355,321</u> |
| 110 | Accumulated Amortization | | |
| 271 | Contributions In Aid of Construction | S-7 | <u>480,264</u> |
| 252 | Advances for Construction | | |
| Subtotal | | | \$ <u>329,106</u> |
| | Add: | | |
| 272 | Accumulated Amortization of Contributions in Aid of Construction | S-8A | \$ <u>147,472</u> |
| Subtotal | | | \$ <u>476,578</u> |
| | Plus or Minus: | | |
| 114 | Acquisition Adjustments (2) | F-7 | <u>-</u> |
| 115 | Accumulated Amortization of Acquisition Adjustments (2) | F-7 | <u>-</u> |
| | Working Capital Allowance (3) | | <u>35,397</u> |
| | Other (Specify): | | |
| | | | |
| WASTEWATER RATE BASE | | | \$ <u>511,975</u> |
| WASTEWATER OPERATING INCOME | | S-3 | \$ <u>(3,162)</u> |
| ACHIEVED RATE OF RETURN (Wastewater Operating Income / Wastewater Rate Base) | | | <u>-0.62%</u> |

NOTES : (1) Estimate based on the methodology used in the last rate proceeding.

(2) Include only those Acquisition Adjustments that have been approved by the Commission.

(3) Calculation consistent with last rate proceeding.
 In absence of a rate proceeding, Class A utilities will use the Balance Sheet Method and
 Class B Utilities will use the One-eighth Operating and Maintenance Expense Method.

UTILITY NAME: UTILITIES, INC. OF FLORIDA

YEAR OF REPORT
31-Dec-02

SYSTEM NAME / COUNTY : Pasco County

WASTEWATER OPERATING STATEMENT

| ACCT. NO. (a) | ACCOUNT NAME (b) | REFERENCE PAGE (c) | WASTEWATER UTILITY (d) |
|------------------|--|-----------------------|---------------------------|
| | UTILITY OPERATING INCOME | | |
| 400 | Operating Revenues | S-9A | \$ 309,282 |
| 530 | Less: Guaranteed Revenue (and AFPI) | S-9A | |
| | Net Operating Revenues | | \$ 309,282 |
| 401 | Operating Expenses | S-10A | \$ 283,179 |
| 403 | Depreciation Expense | S-6A | 29,691 |
| | Less: Amortization of CIAC | S-8A | (13,535) |
| | Net Depreciation Expense | | \$ 16,156 |
| 406 | Amortization of Utility Plant Acquisition Adjustment | F-7 | |
| 407 | Amortization Expense (Other than CIAC) | F-8 | - |
| | Taxes Other Than Income | | |
| 408.10 | Utility Regulatory Assessment Fee | | 13,531 |
| 408.11 | Property Taxes | | 15,665 |
| 408.12 | Payroll Taxes | | 4,399 |
| 408.13 | Other Taxes and Licenses | | - |
| 408 | Total Taxes Other Than Income | | \$ 33,595 |
| 409.1 | Income Taxes | | (108,511) |
| 410.10 | Deferred Federal Income Taxes | | 85,833 |
| 410.11 | Deferred State Income Taxes | | 2,540 |
| 411.10 | Provision for Deferred Income Taxes - Credit | | |
| 412.10 | Investment Tax Credits Deferred to Future Periods | | |
| 412.11 | Investment Tax Credits Restored to Operating Income | | (347) |
| | Utility Operating Expenses | | \$ 312,444 |
| | Utility Operating Income | | \$ (3,162) |
| | Add Back: | | |
| 530 | Guaranteed Revenue (and AFPI) | S-9A | \$ |
| 413 | Income From Utility Plant Leased to Others | | |
| 414 | Gains (losses) From Disposition of Utility Property | | |
| 420 | Allowance for Funds Used During Construction | | 2,905 |
| | Total Utility Operating Income | | \$ (258) |

YEAR OF REPORT
31-Dec-02

UTILITY NAME: UTILITIES, INC. OF FLORIDA

SYSTEM NAME / COUNTY : Pasco County

WASTEWATER UTILITY PLANT ACCOUNTS

| ACCT. NO. (a) | ACCOUNT NAME (b) | PREVIOUS YEAR (c) | ADDITIONS (d) | RETIREMENTS (e) | CURRENT YEAR (f) |
|---------------|--|-------------------|---------------|-----------------|------------------|
| 351 | Organization | \$ 3,349 | \$ - | \$ - | \$ 3,349 |
| 352 | Franchises | | | | |
| 353 | Land and Land Rights | 10,000 | - | - | 10,000 |
| 354 | Structures and Improvements | 30,087 | 762 | 762 | 30,087 |
| 355 | Power Generation Equipment | | | | |
| 360 | Collection Sewers - Force | 109,364 | 24,901 | 401 | 133,864 |
| 361 | Collection Sewers - Gravity | 368,872 | 56 | | 368,928 |
| 362 | Special Collecting Structures | | | | |
| 363 | Services to Customers | 74,328 | 2,946 | | 77,274 |
| 364 | Flow Measuring Devices | | | | |
| 365 | Flow Measuring Installations | | | | |
| 366 | Reuse Services | | | | |
| 367 | Reuse Meters and Meter Installations | | | | |
| 370 | Receiving Wells | | | | |
| 371 | Pumping Equipment | 146,305 | 24,244 | | 170,549 |
| 374 | Reuse Distribution Reservoirs | | | | |
| 375 | Reuse Transmission and Distribution System | | | | |
| 380 | Treatment and Disposal Equipment | | 109,107 | | 333,452 |
| 381 | Plant Sewers | 224,345 | | | |
| 382 | Outfall Sewer Lines | | | | |
| 389 | Other Plant Miscellaneous Equipment | | | | |
| 390 | Office Furniture and Equipment | | | | |
| 391 | Transportation Equipment | | | | |
| 392 | Stores Equipment | | | | |
| 393 | Tools, Shop and Garage Equipment | | | | |
| 394 | Laboratory Equipment | | | | |
| 395 | Power Operated Equipment | | | | |
| 396 | Communication Equipment | | | | |
| 397 | Miscellaneous Equipment | | | | |
| 398 | Other Tangible Plant | 35,778 | 1,410 | | 37,188 |
| | Total Wastewater Plant | \$ 1,002,428 | \$ 163,426 | \$ 1,163 | \$ 1,164,691 |

NOTE: Any adjustments made to reclassify property from one account to another must be footnoted.

S-4(a)
GROUP _____

YEAR OF REPORT
31-Dec-02

UTILITY NAME: UTILITIES, INC. OF FLORIDA

SYSTEM NAME / COUNTY : Pasco County

WASTEWATER UTILITY PLANT MATRIX

| ACCT. NO. | ACCOUNT NAME | .1 INTANGIBLE PLANT (g) | .2 COLLECTION PLANT (h) | .3 SYSTEM PUMPING PLANT (i) | .4 TREATMENT AND DISPOSAL (j) | .5 RECLAIMED WASTEWATER TREATMENT PLANT (k) | .6 RECLAIMED WASTEWATER DISTRIBUTION PLANT (l) | .7 GENERAL PLANT (m) |
|-----------|--|-------------------------------|-------------------------------|-----------------------------------|-------------------------------------|---|--|----------------------------|
| 351 | Organization | \$ 3,349 | | | | | | |
| 352 | Franchises | | | | | | | |
| 353 | Land and Land Rights | | 10,000 | | | | | |
| 354 | Structures and Improvements | | 30,087 | | | | | |
| 355 | Power Generation Equipment | | | | | | | |
| 360 | Collection Sewers - Force | | 133,864 | | | | | |
| 361 | Collection Sewers - Gravity | | 368,928 | | | | | |
| 362 | Special Collecting Structures | | 77,274 | | | | | |
| 363 | Services to Customers | | | | | | | |
| 364 * | Flow Measuring Devices | | | | | | | |
| 365 | Flow Measuring Installations | | | | | | | |
| 366 | Reuse Services | | | | | | | |
| 367 | Reuse Meters and Meter Installations | | | | | | | |
| 370 | Receiving Wells | | | 170,549 | | | | |
| 371 | Pumping Equipment | | | | | | | |
| 374 | Reuse Distribution Reservoirs | | | | | | | |
| 375 | Reuse Transmission and Distribution System | | | | 333,452 | | | |
| 380 | Treatment and Disposal Equipment | | | | | | | |
| 381 | Plant Sewers | | | | | | | |
| 382 | Outfall Sewer Lines | | | | | | | |
| 389 | Other Plant Miscellaneous Equipment | | | | | | | |
| 390 | Office Furniture and Equipment | | | | | | | |
| 391 | Transportation Equipment | | | | | | | |
| 392 | Stores Equipment | | | | | | | |
| 393 | Tools, Shop and Garage Equipment | | | | | | | |
| 394 | Laboratory Equipment | | | | | | | |
| 395 | Power Operated Equipment | | | | | | | |
| 396 | Communication Equipment | | | | | | | |
| 397 | Miscellaneous Equipment | | | | | | | |
| 398 | Other Tangible Plant | | | | | | | 37,188 |
| | Total Wastewater Plant | \$ 3,349 | \$ 620,153 | \$ 170,549 | \$ 333,452 | \$ - | \$ - | \$ 37,188 |

NOTE: Any adjustments made to reclassify property from one account to another must be footnoted.

S-4(b)
GROUP _____

UTILITY NAME: UTILITIES, INC. OF FLORIDA

| |
|------------------------------------|
| YEAR OF REPORT 31-Dec-02 |
|------------------------------------|

SYSTEM NAME / COUNTY : Pasco County

**CONTRIBUTIONS IN AID OF CONSTRUCTION
ACCOUNT 271**

| DESCRIPTION (a) | REFERENCE (b) | WASTEWATER (c) |
|---|------------------|------------------------------|
| Balance first of year | | \$ <u>463,032</u> |
| Add credits during year: | | |
| Contributions received from Capacity, Main Extension and Customer Connection Charges | S-8A | \$ <u>-</u> |
| Contributions received from Developer or Contractor Agreements in cash or property | S-8B | <u>-</u> |
| ACQ OF WIS BAR & BUENA VISTA | | <u>17,232</u> |
| Total Credits | | \$ <u>17,232</u> |
| Less debits charged during the year (All debits charged during the year must be explained below) | | \$ <u> </u> |
| Total Contributions In Aid of Construction | | \$ <u>480,264</u> |

Explain all debits charged to Account 271 during the year below:

UTILITY NAME: UTILITIES, INC. OF FLORIDA

| |
|-----------------------------|
| YEAR OF REPORT 31-Dec-02 |
|-----------------------------|

SYSTEM NAME / COUNTY : Pasco County

WASTEWATER OPERATING REVENUE

| ACCT. NO. (a) | DESCRIPTION (b) | BEGINNING YEAR NO. CUSTOMERS * (c) | YEAR END NUMBER OF CUSTOMERS * (d) | AMOUNTS (e) |
|----------------------------------|---|---|---|----------------|
| WASTEWATER SALES | | | | |
| | Flat Rate Revenues: | | | |
| 521.1 | Residential Revenues | 1,040 | 1,072 | \$ 306,032 |
| 521.2 | Commercial Revenues | | | |
| 521.3 | Industrial Revenues | | | |
| 521.4 | Revenues From Public Authorities | | | |
| 521.5 | Multiple Family Dwelling Revenues | | | |
| 521.6 | Other Revenues | | | |
| 521 | Total Flat Rate Revenues | 1,040 | 1,072 | \$ 306,032 |
| | Measured Revenues: | | | |
| 522.1 | Residential Revenues | | | |
| 522.2 | Commercial Revenues | | | |
| 522.3 | Industrial Revenues | | | |
| 522.4 | Revenues From Public Authorities | | | |
| 522.5 | Multiple Family Dwelling Revenues | | | |
| 522 | Total Measured Revenues | | | \$ |
| 523 | Revenues From Public Authorities | | | |
| 524 | Revenues From Other Systems | | | |
| 525 | Interdepartmental Revenues | | | |
| | Total Wastewater Sales | 1,040 | 1,072 | \$ 306,032 |
| OTHER WASTEWATER REVENUES | | | | |
| 530 | Guaranteed Revenues | | | \$ |
| 531 | Sale of Sludge | | | |
| 532 | Forfeited Discounts | | | |
| 534 | Rents From Wastewater Property | | | |
| 535 | Interdepartmental Rents | | | |
| 536 | Other Wastewater Revenues (Including Allowance for Funds Prudently Invested or AFPI) | | | 3,250 |
| | Total Other Wastewater Revenues | | | \$ 3,250 |

* Customer is defined by Rule 25-30.210(1), Florida Administrative Code.

UTILITY NAME: UTILITIES, INC. OF FLORIDA

YEAR OF REPORT
31-Dec-02

SYSTEM NAME / COUNTY : Pasco County

WASTEWATER OPERATING REVENUE

| ACCT. NO. (a) | DESCRIPTION (b) | BEGINNING YEAR NO. CUSTOMERS * (c) | YEAR END NUMBER OF CUSTOMERS * (d) | AMOUNTS (e) |
|-------------------------------------|--|---------------------------------------|---------------------------------------|-------------------|
| RECLAIMED WATER SALES | | | | |
| Flat Rate Reuse Revenues: | | | | |
| 540.1 | Residential Reuse Revenues | _____ | _____ | \$ _____ |
| 540.2 | Commercial Reuse Revenues | _____ | _____ | _____ |
| 540.3 | Industrial Reuse Revenues | _____ | _____ | _____ |
| 540.4 | Reuse Revenues From Public Authorities | _____ | _____ | _____ |
| 540.5 | Other Revenues | _____ | _____ | _____ |
| 540 | Total Flat Rate Reuse Revenues | _____ | _____ | \$ _____ |
| Measured Reuse Revenues: | | | | |
| 541.1 | Residential Reuse Revenues | _____ | _____ | _____ |
| 541.2 | Commercial Reuse Revenues | _____ | _____ | _____ |
| 541.3 | Industrial Reuse Revenues | _____ | _____ | _____ |
| 541.4 | Reuse Revenues From Public Authorities | _____ | _____ | _____ |
| 541 | Total Measured Reuse Revenues | _____ | _____ | \$ _____ |
| 544 | Reuse Revenues From Other Systems | _____ | _____ | _____ |
| Total Reclaimed Water Sales | | | | \$ _____ |
| Total Wastewater Operating Revenues | | | | \$ <u>309,282</u> |

* Customer is defined by Rule 25-30.210(1), Florida Administrative Code.

Reconciliation of Revenue to
Regulatory Assessment Fee Revenue
Wastewater Operations

UTILITY NAME: UTILITIES, INC. OF FLORIDA / PASCO COUNTY

| |
|-----------------------------|
| YEAR OF REPORT 31-Dec-02 |
|-----------------------------|

| (A) | (B) | (C) | (D) |
|---|--|---|-----------------------|
| Accounts | Gross Wastewater Revenues per Sch S-9 | Gross Wastewater Revenues per RAF Return | Difference (B)-(C) |
| Gross Revenues: | | | - |
| Total Flat-Rate Revenues | 309,282 | 310,840 | (1,558) |
| Total Measured Revenues | | | - |
| Revenues from Public Authorities | | | - |
| Revenues from Other Systems | | | - |
| Interdepartmental Revenues | | | - |
| Total Other Wastewater Revenues | | | - |
| Reclaimed Water Sales | | | - |
| Total Wastewater Operating Revenue | 309,282 | 310,840 | (1,558) |
| Less: Expense for Purchased Wastewater from FPSC Regulated Utility | | | - |
| Net Wastewater Operating Revenues | 309,282 | 310,840 | (1,558) |

YEAR OF REPORT
31-Dec-02

UTILITY NAME: UTILITIES, INC. OF FLORIDA

SYSTEM NAME / COUNTY : Pasco County

WASTEWATER UTILITY EXPENSE ACCOUNT MATRIX

| ACCT. NO. | ACCOUNT NAME | CURRENT YEAR | .1 | .2 | .3 | .4 | .5 | .6 |
|-----------------------------------|-------------------------------------|--------------|-------------------------------------|--------------------------------------|----------------------------------|-----------------------------------|-------------------------------------|--|
| (a) | (b) | (c) | COLLECTION EXPENSES- OPERATIONS (d) | COLLECTION EXPENSES- MAINTENANCE (e) | PUMPING EXPENSES- OPERATIONS (f) | PUMPING EXPENSES- MAINTENANCE (g) | TREATMENT & DISPOSAL OPERATIONS (h) | TREATMENT & DISPOSAL EXPENSES- MAINTENANCE (i) |
| 701 | Salaries and Wages - Employees | \$ 53,264 | \$ 1,598 | \$ 6,392 | \$ 10,653 | \$ 2,663 | \$ 25,567 | \$ 6,393 |
| 703 | Directors and Majority Stockholders | | | | | | | |
| 704 | Employee Pensions and Benefits | 14,641 | 439 | 1,025 | 1,757 | 732 | 4,392 | 1,757 |
| 710 | Purchased Sewage Treatment | 134,523 | | | | | 134,523 | |
| 711 | Sludge Removal Expense | - | | | 689 | | | |
| 715 | Purchased Power | 2,757 | | | | | 2,068 | |
| 716 | Fuel for Power Purchased | | | | | | | |
| 718* | Chemicals | 2,257 | | | | | 2,257 | |
| 720 | Materials and Supplies | 30,610 | 1,224 | 4,898 | 7,346 | 1,837 | 12,244 | 3,060 |
| 731 | Contractual Services-Engineering | 1,633 | | | | | | |
| 732 | Contractual Services - Accounting | 5,138 | | | | | | |
| 733 | Contractual Services - Legal | - | | | | | | |
| 734 | Contractual Services - Mgt. Fees | | | | | | | |
| 735 | Contractual Services - Testing | | | | | | | |
| 736 | Contractual Services - Other | 2,709 | | | | | | |
| 741 | Rental of Building/Real Property | | | | | | | |
| 742 | Rental of Equipment | | | | | | | |
| 750 | Transportation Expenses | 8,088 | 243 | 971 | 1,618 | 404 | 3,882 | 970 |
| 756 | Insurance - Vehicle | | | | | | | |
| 757 | Insurance - General Liability | | | | | | | |
| 758 | Insurance - Workman's Comp. | | | | | | | |
| 759 | Insurance - Other | 8,063 | | | | | | |
| 760 | Advertising Expense | | | | | | | |
| 766 | Regulatory Commission Expenses | | | | | | | |
| 767 | Regulatory Commission Exp.-Other | | | | | | | |
| 770 | Bad Debt Expense | 1,028 | | | | | | |
| 775 | Miscellaneous Expenses | 18,467 | | | | | | |
| Total Wastewater Utility Expenses | | \$ 283,179 | \$ 3,504 | \$ 13,286 | \$ 22,063 | \$ 5,636 | \$ 184,933 | \$ 12,180 |

S-10(e)
GROUP _____

YEAR OF REPORT
31-Dec-02

UTILITY NAME: UTILITIES, INC. OF FLORIDA

SYSTEM NAME / COUNTY : Pasco County

WASTEWATER UTILITY EXPENSE ACCOUNT MATRIX

| ACCT. NO. | ACCOUNT NAME | .7 CUSTOMER ACCOUNTS EXPENSE | .8 ADMIN. & GENERAL EXPENSES | .9 RECLAIMED WATER TREATMENT EXPENSES- OPERATIONS | .10 RECLAIMED WATER TREATMENT EXPENSES- MAINTENANCE | .11 RECLAIMED WATER DISTRIBUTION EXPENSES- OPERATIONS | .12 RECLAIMED WATER DISTRIBUTION EXPENSES- MAINTENANCE |
|-----------------------------------|--|---------------------------------|---------------------------------|--|--|--|---|
| (a) | (b) | (f) | (k) | (l) | (m) | (n) | (o) |
| 701 | Salaries and Wages - Employees | \$ | \$ | \$ | \$ | \$ | \$ |
| 703 | Salaries and Wages - Officers, Directors and Majority Stockholders | | | | | | |
| 704 | Employee Pensions and Benefits | 4,539 | | | | | |
| 710 | Purchased Sewage Treatment | | | | | | |
| 711 | Sludge Removal Expense | | | | | | |
| 715 | Purchased Power | | | | | | |
| 716 | Fuel for Power Purchased | | | | | | |
| 718 | Chemicals | | | | | | |
| 720 | Materials and Supplies | | | | | | |
| 731 | Contractual Services-Engineering | | 1,633 | | | | |
| 732 | Contractual Services - Accounting | | 5,138 | | | | |
| 733 | Contractual Services - Legal | | | | | | |
| 734 | Contractual Services - Mgt. Fees | | | | | | |
| 735 | Contractual Services - Testing | | | | | | |
| 736 | Contractual Services - Other | 1,355 | | | | | |
| 741 | Rental of Building/Real Property | | | | | | |
| 742 | Rental of Equipment | | | | | | |
| 750 | Transportation Expenses | | | | | | |
| 756 | Insurance - Vehicle | | | | | | |
| 757 | Insurance - General Liability | | | | | | |
| 758 | Insurance - Workman's Comp. | | | | | | |
| 759 | Insurance - Other | | 8,063 | | | | |
| 760 | Advertising Expense | | | | | | |
| 766 | Regulatory Commission Expenses - Amortization of Rate Case Expense | | | | | | |
| 767 | Regulatory Commission Exp. - Other | 1,028 | | | | | |
| 770 | Bad Debt Expense | 9,234 | | | | | |
| 775 | Miscellaneous Expenses | | | | | | |
| Total Wastewater Utility Expenses | | \$ 16,156 | \$ 25,421 | \$ - | \$ - | \$ - | \$ - |

S-10(b)
GROUP _____

UTILITY NAME:

UTILITIES, INC. OF FLORIDA

| |
|------------------------------------|
| YEAR OF REPORT 31-Dec-02 |
|------------------------------------|

SYSTEM NAME / COUNTY :

SUMMERTREE / PASCO

CALCULATION OF THE WASTEWATER SYSTEM METER EQUIVALENTS

| WATER METER SIZE (a) | TYPE OF WATER METER (b) | EQUIVALENT FACTOR (c) | NUMBER OF WATER METERS (d) | TOTAL NUMBER OF METER EQUIVALENTS (c x d) (e) |
|---|-----------------------------------|--------------------------|-------------------------------|---|
| All Residential | | 1.0 | | |
| 5/8" | Displacement | 1.0 | 900 | 900 |
| 3/4" | Displacement | 1.5 | | |
| 1" | Displacement | 2.5 | 2 | 5.0 |
| 1 1/2" | Displacement or Turbine | 5.0 | | |
| 2" | Displacement, Compound or Turbine | 8.0 | 1 | 8 |
| 3" | Displacement | 15.0 | | |
| 3" | Compound | 16.0 | | |
| 3" | Turbine | 17.5 | | |
| 4" | Displacement or Compound | 25.0 | | |
| 4" | Turbine | 30.0 | | |
| 6" | Displacement or Compound | 50.0 | | |
| 6" | Turbine | 62.5 | | |
| 8" | Compound | 80.0 | | |
| 8" | Turbine | 90.0 | | |
| 10" | Compound | 115.0 | | |
| 10" | Turbine | 145.0 | | |
| 12" | Turbine | 215.0 | | |
| Total Wastewater System Meter Equivalents | | | | <u>913.0</u> |

CALCULATION OF THE WASTEWATER SYSTEM EQUIVALENT RESIDENTIAL CONNECTIONS

Provide a calculation used to determine the value of one wastewater equivalent residential connection (ERC).

Use one of the following methods:

(a) If actual flow data are available from the preceding 12 months, divide the total annual single family residence (SFR) gallons sold by the average number of single family residence customers for the same period and divide the result by 365 days.

(b) If no historical flow data are available, use:

$$ERC = (\text{Total SFR gallons treated (Omit 000)} / 365 \text{ days} / 280 \text{ gallons per day})$$

For wastewater only utilities:

Subtract all general use and other non residential customer gallons from the total gallons treated.

Divide the remainder (SFR customers) by 365 days to reveal single family residence customer gallons per day.

NOTE: Total gallons treated includes both treated and purchased treatment.

| |
|--|
| <p>ERC Calculation:</p> <p>N/A - All sewage pumped to Pasco County</p> |
|--|

UTILITY NAME: UTILITIES, INC. OF FLORIDA

| |
|---|
| YEAR OF REPORT 31-Dec-02 |
|---|

SYSTEM NAME / COUNTY : SUMMERTREE / PASCO

WASTEWATER TREATMENT PLANT INFORMATION

Provide a separate sheet for each wastewater treatment facility

| | <u>All sewage pumped to Pasco County</u> | | |
|-------------------------------------|--|--|--|
| Permitted Capacity | | | |
| Basis of Permit Capacity (1) | | | |
| Manufacturer | | | |
| Type (2) | | | |
| Hydraulic Capacity | | | |
| Average Daily Flow | | | |
| Total Gallons of Wastewater Treated | | | |
| Method of Effluent Disposal | | | |

- (1) Basis of permitted capacity as stated on the Florida DEP WWTP Operating Permit (i.e. average annual daily flow, etc.)
- (2) Contact stabilization, advanced treatment, etc.

UTILITY NAME: UTILITIES, INC. OF FLORIDA

SYSTEM NAME / COUNTY : SUMMERTREE / PASCO

OTHER WASTEWATER SYSTEM INFORMATION

Furnish information below for each system. A separate page should be supplied where necessary.

1. Present number of ERCs* now being served 214

2. Maximum number of ERCs* which can be served All sewage pumped to Pasco County

3. Present system connection capacity (in ERCs*) using existing lines 1429

4. Future connection capacity (in ERCs*) upon service area buildout 1429

5. Estimated annual increase in ERCs* 50

6. Describe any plans and estimated completion dates for any enlargements or improvements of this system

7. If the utility uses reuse as a means of effluent disposal, attach a list of the reuse end users and the amount of reuse provided to each, if known.

8. If the utility does not engage in reuse, has a reuse feasibility study been completed? No

If so, when? _____

9. Has the utility been required by the DEP or water management district to implement reuse? No

If so, what are the utility's plans to comply with this requirement? N/A

10. When did the company last file a capacity analysis report with the DEP? N/A

11. If the present system does not meet the requirements of DEP rules:

a. Attach a description of the plant upgrade necessary to meet the DEP rules.

b. Have these plans been approved by DEP? N/A

c. When will construction begin? N/A

d. Attach plans for funding the required upgrading.

e. Is this system under any Consent Order with DEP? No

12. Department of Environmental Protection ID # N/A - no plant

* An ERC is determined based on the calculation on S-11.

UTILITY NAME:

UTILITIES, INC. OF FLORIDA

| |
|------------------------------------|
| YEAR OF REPORT 31-Dec-02 |
|------------------------------------|

SYSTEM NAME / COUNTY :

WIS-BAR / PASCO

CALCULATION OF THE WASTEWATER SYSTEM METER EQUIVALENTS

| WATER METER SIZE (a) | TYPE OF WATER METER (b) | EQUIVALENT FACTOR (c) | NUMBER OF WATER METERS (d) | TOTAL NUMBER OF METER EQUIVALENTS (c x d) (e) |
|---|-----------------------------------|--------------------------|-------------------------------|---|
| All Residential | | 1.0 | | |
| 5/8" | Displacement | 1.0 | 168 | 168 |
| 3/4" | Displacement | 1.5 | | |
| 1" | Displacement | 2.5 | | |
| 1 1/2" | Displacement or Turbine | 5.0 | | |
| 2" | Displacement, Compound or Turbine | 8.0 | | |
| 3" | Displacement | 15.0 | | |
| 3" | Compound | 16.0 | | |
| 3" | Turbine | 17.5 | | |
| 4" | Displacement or Compound | 25.0 | | |
| 4" | Turbine | 30.0 | | |
| 6" | Displacement or Compound | 50.0 | | |
| 6" | Turbine | 62.5 | | |
| 8" | Compound | 80.0 | | |
| 8" | Turbine | 90.0 | | |
| 10" | Compound | 115.0 | | |
| 10" | Turbine | 145.0 | | |
| 12" | Turbine | 215.0 | | |
| Total Wastewater System Meter Equivalents | | | | 168.0 |

CALCULATION OF THE WASTEWATER SYSTEM EQUIVALENT RESIDENTIAL CONNECTIONS

Provide a calculation used to determine the value of one wastewater equivalent residential connection (ERC).

Use one of the following methods:

(a) If actual flow data are available from the preceding 12 months, divide the total annual single family residence (SFR) gallons sold by the average number of single family residence customers for the same period and divide the result by 365 days.

(b) If no historical flow data are available, use:

$$ERC = (\text{Total SFR gallons treated (Omit 000)} / 365 \text{ days} / 280 \text{ gallons per day})$$

For wastewater only utilities:

Subtract all general use and other non residential customer gallons from the total gallons treated.

Divide the remainder (SFR customers) by 365 days to reveal single family residence customer gallons per day.

NOTE: Total gallons treated includes both treated and purchased treatment.

ERC Calculation:

N/A - All sewage pumped to Pasco County

UTILITY NAME: UTILITIES, INC. OF FLORIDA

YEAR OF REPORT
31-Dec-02

SYSTEM NAME / COUNTY : WIS-BAR / PASCO

WASTEWATER TREATMENT PLANT INFORMATION
Provide a separate sheet for each wastewater treatment facility

| | <u>All sewage pumped to Pasco County</u> | | |
|-------------------------------------|--|--|--|
| Permitted Capacity | | | |
| Basis of Permit Capacity (1) | | | |
| Manufacturer | | | |
| Type (2) | | | |
| Hydraulic Capacity | | | |
| Average Daily Flow | | | |
| Total Gallons of Wastewater Treated | | | |
| Method of Effluent Disposal | | | |

- (1) Basis of permitted capacity as stated on the Florida DEP WWTP Operating Permit (i.e. average annual daily flow, etc.)
- (2) Contact stabilization, advanced treatment, etc.

UTILITY NAME: UTILITIES, INC. OF FLORIDA

YEAR OF REPORT
31-Dec-02

SYSTEM NAME / COUNTY : WIS-BAR / PASCO

OTHER WASTEWATER SYSTEM INFORMATION

Furnish information below for each system. A separate page should be supplied where necessary.

1. Present number of ERCs* now being served All sewage pumped to Pasco County.
2. Maximum number of ERCs* which can be served 480
3. Present system connection capacity (in ERCs*) using existing lines 480
4. Future connection capacity (in ERCs*) upon service area buildout 480 (based on Master L/S pumping Capacity)
5. Estimated annual increase in ERCs* 0
6. Describe any plans and estimated completion dates for any enlargements or improvements of this system

7. If the utility uses reuse as a means of effluent disposal, attach a list of the reuse end users and the amount of reuse provided to each, if known. N/A
8. If the utility does not engage in reuse, has a reuse feasibility study been completed? No

If so, when? _____
9. Has the utility been required by the DEP or water management district to implement reuse? No

If so, what are the utility's plans to comply with this requirement? _____

10. When did the company last file a capacity analysis report with the DEP? Not known
11. If the present system does not meet the requirements of DEP rules:
 - a. Attach a description of the plant upgrade necessary to meet the DEP rules.
 - b. Have these plans been approved by DEP? _____
 - c. When will construction begin? _____
 - d. Attach plans for funding the required upgrading.
 - e. Is this system under any Consent Order with DEP? _____
12. Department of Environmental Protection ID# N/A - no plant

* An ERC is determined based on the calculation on S-11.

UTILITY NAME:

UTILITIES, INC. OF FLORIDA

| |
|---|
| YEAR OF REPORT 31-Dec-02 |
|---|

SYSTEM NAME / COUNTY :

Seminole County

SCHEDULE OF YEAR END WASTEWATER RATE BASE

| ACCT. NO. (a) | ACCOUNT NAME (b) | REFERENCE PAGE (c) | WASTEWATER UTILITY (d) |
|--|--|--------------------|------------------------|
| 101 | Utility Plant In Service | S-4A | \$ 3,007,496 |
| | Less: | | |
| | Nonused and Useful Plant (1) | | |
| 108 | Accumulated Depreciation | S-6B | 824,672 |
| 110 | Accumulated Amortization | | |
| 271 | Contributions In Aid of Construction | S-7 | 610,621 |
| 252 | Advances for Construction | | 46,685 |
| Subtotal | | | \$ 1,525,518 |
| | Add: | | |
| 272 | Accumulated Amortization of Contributions in Aid of Construction | S-8A | \$ 404,901 |
| Subtotal | | | \$ 1,930,419 |
| | Plus or Minus: | | |
| 114 | Acquisition Adjustments (2) | F-7 | - |
| 115 | Accumulated Amortization of Acquisition Adjustments (2) | F-7 | - |
| | Working Capital Allowance (3) | | 53,248 |
| | Other (Specify): | | |
| WASTEWATER RATE BASE | | | \$ 1,983,667 |
| WASTEWATER OPERATING INCOME | | S-3 | \$ (43,056) |
| ACHIEVED RATE OF RETURN (Wastewater Operating Income / Wastewater Rate Base) | | | -2.17% |

NOTES : (1) Estimate based on the methodology used in the last rate proceeding.

(2) Include only those Acquisition Adjustments that have been approved by the Commission.

(3) Calculation consistent with last rate proceeding.

In absence of a rate proceeding, Class A utilities will use the Balance Sheet Method and Class B Utilities will use the One-eighth Operating and Maintenance Expense Method.

UTILITY NAME: UTILITIES, INC. OF FLORIDA

| |
|---|
| YEAR OF REPORT 31-Dec-02 |
|---|

SYSTEM NAME / COUNTY : Seminole County

WASTEWATER OPERATING STATEMENT

| ACCT. NO. (a) | ACCOUNT NAME (b) | REFERENCE PAGE (c) | WASTEWATER UTILITY (d) |
|---------------------|--|--------------------------|------------------------------|
| | UTILITY OPERATING INCOME | | |
| 400 | Operating Revenues | S-9A | \$ 409,692 |
| 530 | Less: Guaranteed Revenue (and AFPI) | S-9A | |
| | Net Operating Revenues | | \$ 409,692 |
| 401 | Operating Expenses | S-10A | \$ 425,984 |
| 403 | Depreciation Expense | S-6A | 68,594 |
| | Less: Amortization of CIAC | S-8A | (16,349) |
| | Net Depreciation Expense | | \$ 52,245 |
| 406 | Amortization of Utility Plant Acquisition Adjustment | F-7 | - |
| 407 | Amortization Expense (Other than CIAC) | F-8 | - |
| | Taxes Other Than Income | | |
| 408.10 | Utility Regulatory Assessment Fee | | 18,106 |
| 408.11 | Property Taxes | | 1,254 |
| 408.12 | Payroll Taxes | | 5,819 |
| 408.13 | Other Taxes and Licenses | | - |
| 408 | Total Taxes Other Than Income | | \$ 25,179 |
| 409.1 | Income Taxes | | (270,502) |
| 410.10 | Deferred Federal Income Taxes | | 213,969 |
| 410.11 | Deferred State Income Taxes | | 6,332 |
| 411.10 | Provision for Deferred Income Taxes - Credit | | |
| 412.10 | Investment Tax Credits Deferred to Future Periods | | |
| 412.11 | Investment Tax Credits Restored to Operating Income | | (460) |
| | Utility Operating Expenses | | \$ 452,748 |
| | Utility Operating Income | | \$ (43,056) |
| | Add Back: | | |
| 530 | Guaranteed Revenue (and AFPI) | S-9A | \$ |
| 413 | Income From Utility Plant Leased to Others | | |
| 414 | Gains (losses) From Disposition of Utility Property | | |
| 420 | Allowance for Funds Used During Construction | | 3,843 |
| | Total Utility Operating Income | | \$ (39,213) |

YEAR OF REPORT
31-Dec-02

UTILITY NAME: UTILITIES, INC. OF FLORIDA

SYSTEM NAME / COUNTY : Seminole County

WASTEWATER UTILITY PLANT ACCOUNTS

| ACCT. NO. (a) | ACCOUNT NAME (b) | PREVIOUS YEAR (c) | ADDITIONS (d) | RETIREMENTS (e) | CURRENT YEAR (f) |
|---------------|--|-------------------|---------------|-----------------|------------------|
| 351 | Organization | \$ 150 | - | - | \$ 150 |
| 352 | Franchises | - | - | - | - |
| 353 | Land and Land Rights | 117,991 | 55,833 | - | 173,824 |
| 354 | Structures and Improvements | 203,660 | - | - | 203,660 |
| 355 | Power Generation Equipment | - | - | - | - |
| 360 | Collection Sewers - Force | 9,871 | - | - | 9,871 |
| 361 | Collection Sewers - Gravity | 1,654,424 | 94,526 | - | 1,748,950 |
| 362 | Special Collecting Structures | - | - | - | - |
| 363 | Services to Customers | 109,983 | 1,894 | - | 111,877 |
| 364 | Flow Measuring Devices | - | - | - | - |
| 365 | Flow Measuring Installations | - | - | - | - |
| 366 | Reuse Services | - | - | - | - |
| 367 | Reuse Meters and Meter Installations | - | - | - | - |
| 370 | Receiving Wells | - | - | - | - |
| 371 | Pumping Equipment | 183,393 | 132,472 | 277 | 317,588 |
| 374 | Reuse Distribution Reservoirs | - | - | - | - |
| 375 | Reuse Transmission and Distribution System | - | - | - | - |
| 380 | Treatment and Disposal Equipment | 347,953 | 24,079 | - | 372,032 |
| 381 | Plant Sewers | - | - | - | - |
| 382 | Outfall Sewer Lines | - | - | - | - |
| 389 | Other Plant Miscellaneous Equipment | - | - | - | - |
| 390 | Office Furniture and Equipment | - | - | - | - |
| 391 | Transportation Equipment | - | - | - | - |
| 392 | Stores Equipment | - | - | - | - |
| 393 | Tools, Shop and Garage Equipment | - | - | - | - |
| 394 | Laboratory Equipment | - | - | - | - |
| 395 | Power Operated Equipment | - | - | - | - |
| 396 | Communication Equipment | - | - | - | - |
| 397 | Miscellaneous Equipment | - | - | - | - |
| 398 | Other Tangible Plant | 63,531 | 6,013 | - | 69,544 |
| | Total Wastewater Plant | \$ 2,692,956 | \$ 314,817 | \$ 277 | \$ 3,007,496 |

NOTE: Any adjustments made to reclassify property from one account to another must be footnoted.

S-4(a)
GROUP _____

YEAR OF REPORT
31-Dec-02

UTILITY NAME: UTILITIES, INC. OF FLORIDA
SYSTEM NAME / COUNTY : Seminole County

WASTEWATER UTILITY PLANT MATRIX

| ACCT. NO. | ACCOUNT NAME | .1 INTANGIBLE PLANT (g) | .2 COLLECTION PLANT (h) | .3 SYSTEM PUMPING PLANT (i) | .4 TREATMENT AND DISPOSAL (j) | .5 RECLAIMED WASTEWATER TREATMENT PLANT (k) | .6 RECLAIMED WASTEWATER DISTRIBUTION PLANT (l) | .7 GENERAL PLANT (m) |
|-----------|--|-------------------------------|-------------------------------|-----------------------------------|-------------------------------------|---|--|----------------------------|
| 351 | Organization | \$ 150 | | | | | | |
| 352 | Franchises | | | | | | | |
| 353 | Land and Land Rights | | 173,824 | | | | | |
| 354 | Structures and Improvements | | 203,660 | | | | | |
| 355 | Power Generation Equipment | | - | | | | | |
| 360 | Collection Sewers - Force | | 9,871 | | | | | |
| 361 | Collection Sewers - Gravity | | 1,748,950 | | | | | |
| 362 | Special Collecting Structures | | - | | | | | |
| 363 | Services to Customers | | 111,877 | | | | | |
| 364 | Flow Measuring Devices | | - | | | | | |
| 365 | Flow Measuring Installations | | - | | | | | |
| 366 | Reuse Services | | - | | | | | |
| 367 | Reuse Meters and Meter Installations | | - | | | | | |
| 370 | Receiving Wells | | | | | | | |
| 371 | Pumping Equipment | | | 317,588 | | | | |
| 374 | Reuse Distribution Reservoirs | | | | | | | |
| 375 | Reuse Transmission and Distribution System | | | | 372,032 | | | |
| 380 | Treatment and Disposal Equipment | | | | | | | |
| 381 | Plant Sewers | | | | | | | |
| 382 | Outfall Sewer Lines | | | | | | | |
| 389 | Other Plant Miscellaneous Equipment | | | | | | | |
| 390 | Office Furniture and Equipment | | | | | | | |
| 391 | Transportation Equipment | | | | | | | |
| 392 | Stores Equipment | | | | | | | |
| 393 | Tools, Shop and Garage Equipment | | | | | | | |
| 394 | Laboratory Equipment | | | | | | | |
| 395 | Power Operated Equipment | | | | | | | |
| 396 | Communication Equipment | | | | | | | |
| 397 | Miscellaneous Equipment | | | | | | | |
| 398 | Other Tangible Plant | | | | | | | 69,544 |
| | Total Wastewater Plant | \$ 150 | \$ 2,248,182 | \$ 317,588 | \$ 372,032 | \$ - | \$ - | \$ 69,544 |

NOTE: Any adjustments made to reclassify property from one account to another must be footnoted.

S-4(b)
GROUP _____

UTILITY NAME: UTILITIES, INC. OF FLORIDA

| |
|-----------------------------|
| YEAR OF REPORT 31-Dec-02 |
|-----------------------------|

SYSTEM NAME / COUNTY : Seminole County

BASIS FOR WASTEWATER DEPRECIATION CHARGES

| ACCT. NO. (a) | ACCOUNT NAME (b) | AVERAGE SERVICE LIFE IN YEARS (c) | AVERAGE NET SALVAGE IN PERCENT (d) | DEPRECIATION RATE APPLIED IN PERCENT (100% - D) / C (e) |
|--|--|--------------------------------------|---------------------------------------|--|
| 354 | Structures and Improvements | | | 2.63% |
| 355 | Power Generation Equipment | | | |
| 360 | Collection Sewers - Force | | | 3.33% |
| 361 | Collection Sewers - Gravity | | | 2.22% |
| 362 | Special Collecting Structures | | | |
| 363 | Services to Customers | | | 2.63% |
| 364 | Flow Measuring Devices | | | |
| 365 | Flow Measuring Installations | | | |
| 366 | Reuse Services | | | |
| 367 | Reuse Meters and Meter Installations | | | |
| 370 | Receiving Wells | | | 2.86% |
| 371 | Pumping Equipment | | | 4.00% |
| 375 | Reuse Transmission and Distribution System | | | |
| 380 | Treatment and Disposal Equipment | | | 2.86% |
| 381 | Plant Sewers | | | 2.22% |
| 382 | Outfall Sewer Lines | | | 2.22% |
| 389 | Other Plant Miscellaneous Equipment | | | |
| 390 | Office Furniture and Equipment | | | 6.70% |
| 391 | Transportation Equipment | | | |
| 392 | Stores Equipment | | | 6.30% |
| 393 | Tools, Shop and Garage Equipment | | | 6.30% |
| 394 | Laboratory Equipment | | | 6.70% |
| 395 | Power Operated Equipment | | | |
| 396 | Communication Equipment | | | 10.00% |
| 397 | Miscellaneous Equipment | | | 3.00% |
| 398 | Other Tangible Plant | | | 3.00% |
| Wastewater Plant Composite Depreciation Rate * | | | | |

* If depreciation rates prescribed by this Commission are on a total composite basis, entries should be made on this line only.

YEAR OF REPORT
31-Dec-02

UTILITY NAME: UTILITIES, INC. OF FLORIDA

SYSTEM NAME / COUNTY : Seminole County

ANALYSIS OF ENTRIES IN WASTEWATER ACCUMULATED DEPRECIATION

| ACCT. NO. | ACCOUNT NAME (b) | BALANCE AT BEGINNING OF YEAR (c) | ACCRUALS (d) | OTHER CREDITS * | TOTAL CREDITS (d + e) (f) |
|---|--|----------------------------------|--------------|-----------------|---------------------------|
| 354 | Structures and Improvements | \$ 113,018 | \$ 6,375 | \$ - | \$ 6,375 |
| 355 | Power Generation Equipment | - | - | - | - |
| 360 | Collection Sewers - Force | 5,877 | 329 | - | 329 |
| 361 | Collection Sewers - Gravity | 349,188 | 38,836 | - | 38,836 |
| 362 | Special Collecting Structures | - | - | - | - |
| 363 | Services to Customers | 47,508 | 2,896 | - | 2,896 |
| 364 | Flow Measuring Devices | - | - | - | - |
| 365 | Flow Measuring Installations | - | - | - | - |
| 366 | Reuse Services | - | - | - | - |
| 367 | Reuse Meters and Meter Installations | - | - | - | - |
| 370 | Receiving Wells | 120 | 17 | - | 17 |
| 371 | Pumping Equipment | 82,219 | 9,736 | - | 9,736 |
| 375 | Reuse Transmission and Distribution System | - | - | - | - |
| 380 | Treatment and Disposal Equipment | 52,554 | 10,405 | - | 10,405 |
| 381 | Plant Sewers | - | - | - | - |
| 382 | Outfall Sewer Lines | - | - | - | - |
| 389 | Other Plant Miscellaneous Equipment | - | - | - | - |
| 390 | Office Furniture and Equipment | - | - | - | - |
| 391 | Transportation Equipment | - | - | - | - |
| 392 | Stores Equipment | - | - | - | - |
| 393 | Tools, Shop and Garage Equipment | - | - | - | - |
| 394 | Laboratory Equipment | - | - | - | - |
| 395 | Power Operated Equipment | - | - | - | - |
| 396 | Communication Equipment | - | - | - | - |
| 397 | Miscellaneous Equipment | - | - | - | - |
| 398 | Other Tangible Plant | 101,412 | - | 4,459 | 4,459 |
| Total Depreciable Wastewater Plant in Service | | \$ 751,896 | \$ 68,594 | \$ 4,459 | \$ 73,053 |

* Specify nature of transaction.

Use () to denote reversal entries.

OTHER CREDITS column (E) * are due to allocation of UIF plant

S-6(a)
GROUP _____

YEAR OF REPORT
31-Dec-02

UTILITY NAME: UTILITIES, INC. OF FLORIDA

SYSTEM NAME / COUNTY : Seminole County

ANALYSIS OF ENTRIES IN WASTEWATER ACCUMULATED DEPRECIATION

| ACCT. NO. | ACCOUNT NAME | PLANT RETIRED (g) | SALVAGE AND INSURANCE (h) | COST OF REMOVAL AND OTHER CHARGES (i) | TOTAL CHARGES (g-h+i) (j) | BALANCE AT END OF YEAR (c+ff-j) (k) |
|---|--|-------------------|---------------------------|---------------------------------------|---------------------------|-------------------------------------|
| (a) | (b) | (g) | (h) | (i) | (j) | (k) |
| 354 | Structures and Improvements | \$ - | \$ - | \$ - | \$ - | \$ 119,393 |
| 355 | Power Generation Equipment | - | - | - | - | - |
| 360 | Collection Sewers - Force | - | - | - | - | 6,206 |
| 361 | Collection Sewers - Gravity | - | - | - | - | 388,024 |
| 362 | Special Collecting Structures | - | - | - | - | - |
| 363 | Services to Customers | - | - | - | - | 50,404 |
| 364 | Flow Measuring Devices | - | - | - | - | - |
| 365 | Flow Measuring Installations | - | - | - | - | - |
| 366 | Reuse Services | - | - | - | - | - |
| 367 | Reuse Meters and Meter Installations | - | - | - | - | - |
| 370 | Receiving Wells | - | - | - | - | 137 |
| 371 | Pumping Equipment | 277 | - | - | 277 | 91,678 |
| 375 | Reuse Transmission and Distribution System | - | - | - | - | - |
| 380 | Treatment and Disposal Equipment | - | - | - | - | 62,959 |
| 381 | Plant Sewers | - | - | - | - | - |
| 382 | Outfall Sewer Lines | - | - | - | - | - |
| 389 | Other Plant Miscellaneous Equipment | - | - | - | - | - |
| 390 | Office Furniture and Equipment | - | - | - | - | - |
| 391 | Transportation Equipment | - | - | - | - | - |
| 392 | Stores Equipment | - | - | - | - | - |
| 393 | Tools, Shop and Garage Equipment | - | - | - | - | - |
| 394 | Laboratory Equipment | - | - | - | - | - |
| 395 | Power Operated Equipment | - | - | - | - | - |
| 396 | Communication Equipment | - | - | - | - | - |
| 397 | Miscellaneous Equipment | - | - | - | - | - |
| 398 | Other Tangible Plant | - | - | - | - | 105,871 |
| Total Depreciable Wastewater Plant in Service | | | | | | \$ 824,672 |

* Specify nature of transaction.
Use () to denote reversal entries.

S-6(b)
GROUP _____

UTILITY NAME: UTILITIES, INC. OF FLORIDA

YEAR OF REPORT
31-Dec-02

SYSTEM NAME / COUNTY : Seminole County

CONTRIBUTIONS IN AID OF CONSTRUCTION
ACCOUNT 271

| DESCRIPTION (a) | REFERENCE (b) | WASTEWATER (c) |
|---|------------------|--------------------|
| Balance first of year | | \$ <u>610,051</u> |
| Add credits during year: | | |
| Contributions received from Capacity, Main Extension and Customer Connection Charges | S-8A | \$ <u>570</u> |
| Contributions received from Developer or Contractor Agreements in cash or property | S-8B | <u>-</u> |
| Total Credits | | \$ <u>570</u> |
| Less debits charged during the year (All debits charged during the year must be explained below) | | \$ <u> </u> |
| Total Contributions In Aid of Construction | | \$ <u>610,621</u> |

Explain all debits charged to Account 271 during the year below:

UTILITY NAME: UTILITIES, INC. OF FLORIDA

| |
|------------------------------------|
| YEAR OF REPORT 31-Dec-02 |
|------------------------------------|

SYSTEM NAME / COUNTY : Seminole County

WASTEWATER CIAC SCHEDULE "A"
 ADDITIONS TO CONTRIBUTIONS IN AID OF CONSTRUCTION RECEIVED FROM CAPACITY,
 MAIN EXTENSION AND CUSTOMER CONNECTION CHARGES RECEIVED DURING THE YEAR

| DESCRIPTION OF CHARGE (a) | NUMBER OF CONNECTIONS (b) | CHARGE PER CONNECTION (c) | AMOUNT (d) |
|------------------------------|---------------------------------|---------------------------------|---------------|
| SEWER CONNECTIONS FEES | 3 | \$ 150 | \$ 450 |
| SEWER CONNECTIONS FEES | 1 | 120 | 120 |
| | | | |
| | | | |
| | | | |
| | | | |
| | | | |
| | | | |
| | | | |
| | | | |
| Total Credits | | | \$ <u>570</u> |

**ACCUMULATED AMORTIZATION OF WASTEWATER
 CONTRIBUTIONS IN AID OF CONSTRUCTION**

| DESCRIPTION (a) | WASTEWATER (b) |
|-------------------------------------|-------------------|
| Balance first of year | \$ 388,552 |
| Debits during the year: | |
| Accruals charged to Account 272 | \$ 16,349 |
| Other debits (specify) : | |
| _____ | |
| _____ | |
| Total debits | \$ 16,349 |
| Credits during the year (specify) : | |
| _____ | \$ _____ |
| _____ | _____ |
| Total credits | \$ - |
| Balance end of year | \$ <u>404,901</u> |

UTILITY NAME: UTILITIES, INC. OF FLORIDA

YEAR OF REPORT
31-Dec-02

SYSTEM NAME / COUNTY : Seminole County

WASTEWATER CIAC SCHEDULE "B"
ADDITIONS TO CONTRIBUTIONS IN AID OF CONSTRUCTION
RECEIVED FROM ALL DEVELOPERS OR CONTRACTORS AGREEMENTS
WHICH CASH OR PROPERTY WAS RECEIVED DURING THE YEAR

| DESCRIPTION (a) | INDICATE CASH OR PROPERTY (b) | AMOUNT (c) |
|--------------------|--|---------------|
| NONE | | \$ - |
| | | |
| | | |
| | | |
| | | |
| | | |
| | | |
| | | |
| | | |
| | | |
| | | |
| | | |
| | | |
| | | |
| | | |
| | | |
| | | |
| Total Credits | | \$ - |

UTILITY NAME:

UTILITIES, INC. OF FLORIDA

| |
|------------------------------------|
| YEAR OF REPORT 31-Dec-02 |
|------------------------------------|

SYSTEM NAME / COUNTY : Seminole County

WASTEWATER OPERATING REVENUE

| ACCT. NO. (a) | DESCRIPTION (b) | BEGINNING YEAR NO. CUSTOMERS * (c) | YEAR END NUMBER OF CUSTOMERS * (d) | AMOUNTS (e) |
|----------------------------------|---|---------------------------------------|---------------------------------------|----------------|
| WASTEWATER SALES | | | | |
| Flat Rate Revenues: | | | | |
| 521.1 | Residential Revenues | 1,431 | 1,423 | \$ 404,770 |
| 521.2 | Commercial Revenues | | | |
| 521.3 | Industrial Revenues | | | |
| 521.4 | Revenues From Public Authorities | | | |
| 521.5 | Multiple Family Dwelling Revenues | | | |
| 521.6 | Other Revenues | | | |
| 521 | Total Flat Rate Revenues | 1,431 | 1,423 | \$ 404,770 |
| Measured Revenues: | | | | |
| 522.1 | Residential Revenues | | | |
| 522.2 | Commercial Revenues | | | |
| 522.3 | Industrial Revenues | | | |
| 522.4 | Revenues From Public Authorities | | | |
| 522.5 | Multiple Family Dwelling Revenues | | | |
| 522 | Total Measured Revenues | | | \$ |
| 523 | Revenues From Public Authorities | | | |
| 524 | Revenues From Other Systems | | | |
| 525 | Interdepartmental Revenues | | | |
| Total Wastewater Sales | | 1,431 | 1,423 | \$ 404,770 |
| OTHER WASTEWATER REVENUES | | | | |
| 530 | Guaranteed Revenues | | | \$ |
| 531 | Sale of Sludge | | | |
| 532 | Forfeited Discounts | | | |
| 534 | Rents From Wastewater Property | | | |
| 535 | Interdepartmental Rents | | | |
| 536 | Other Wastewater Revenues (Including Allowance for Funds Prudently Invested or AFPI) | | | 4,922 |
| Total Other Wastewater Revenues | | | | \$ 4,922 |

* Customer is defined by Rule 25-30.210(1), Florida Administrative Code.

UTILITY NAME: UTILITIES, INC. OF FLORIDA

YEAR OF REPORT
31-Dec-02

SYSTEM NAME / COUNTY : Seminole County

WASTEWATER OPERATING REVENUE

| ACCT. NO. (a) | DESCRIPTION (b) | BEGINNING YEAR NO. CUSTOMERS * (c) | YEAR END NUMBER OF CUSTOMERS * (d) | AMOUNTS (e) |
|-------------------------------------|---|---------------------------------------|---------------------------------------|-------------------|
| RECLAIMED WATER SALES | | | | |
| 540.1 | Flat Rate Reuse Revenues: Residential Reuse Revenues | _____ | _____ | \$ _____ |
| 540.2 | Commercial Reuse Revenues | _____ | _____ | _____ |
| 540.3 | Industrial Reuse Revenues | _____ | _____ | _____ |
| 540.4 | Reuse Revenues From Public Authorities | _____ | _____ | _____ |
| 540.5 | Other Revenues | _____ | _____ | _____ |
| 540 | Total Flat Rate Reuse Revenues | _____ | _____ | \$ _____ |
| 541.1 | Measured Reuse Revenues: Residential Reuse Revenues | _____ | _____ | _____ |
| 541.2 | Commercial Reuse Revenues | _____ | _____ | _____ |
| 541.3 | Industrial Reuse Revenues | _____ | _____ | _____ |
| 541.4 | Reuse Revenues From Public Authorities | _____ | _____ | _____ |
| 541 | Total Measured Reuse Revenues | _____ | _____ | \$ _____ |
| 544 | Reuse Revenues From Other Systems | _____ | _____ | _____ |
| Total Reclaimed Water Sales | | | | \$ _____ |
| Total Wastewater Operating Revenues | | | | \$ <u>409,692</u> |

* Customer is defined by Rule 25-30.210(1), Florida Administrative Code.

Reconciliation of Revenue to
Regulatory Assessment Fee Revenue
Wastewater Operations

UTILITY NAME: UTILITIES, INC. OF FLORIDA / SEMINOLE COUNTY

| |
|-----------------------------|
| YEAR OF REPORT 31-Dec-02 |
|-----------------------------|

| (A) | (B) | (C) | (D) |
|---|--|---|-----------------------|
| Accounts | Gross Wastewater Revenues per Sch S-9 | Gross Wastewater Revenues per RAF Return | Difference (B)-(C) |
| Gross Revenues: | | | - |
| Total Flat-Rate Revenues | 409,692 | 410,260 | (568) |
| Total Measured Revenues | | | - |
| Revenues from Public Authorities | | | - |
| Revenues from Other Systems | | | - |
| Interdepartmental Revenues | | | - |
| Total Other Wastewater Revenues | | | - |
| Reclaimed Water Sales | | | - |
| Total Wastewater Operating Revenue | 409,692 | 410,260 | (568) |
| Less: Expense for Purchased Wastewater from FPSC Regulated Utility | | | - |
| Net Wastewater Operating Revenues | 409,692 | 410,260 | (568) |

YEAR OF REPORT
31-Dec-02

UTILITY NAME: UTILITIES, INC. OF FLORIDA

SYSTEM NAME / COUNTY : Seminole County

WASTEWATER UTILITY EXPENSE ACCOUNT MATRIX

| ACCT. NO. | ACCOUNT NAME | CURRENT YEAR | .1 | .2 | .3 | .4 | .5 | .6 |
|-----------------------------------|--|--------------|-------------------------------------|--------------------------------------|-----------------------------------|------------------------------------|--|---|
| (a) | (b) | (c) | COLLECTION EXPENSES- OPERATIONS (d) | COLLECTION EXPENSES- MAINTENANCE (e) | PUMPING EXPENSES - OPERATIONS (f) | PUMPING EXPENSES - MAINTENANCE (g) | TREATMENT & DISPOSAL EXPENSES - OPERATIONS (h) | TREATMENT & DISPOSAL EXPENSES - MAINTENANCE (i) |
| 701 | Salaries and Wages - Employees | \$ 45,305 | \$ 1,359 | \$ 5,437 | \$ 9,061 | \$ 2,265 | \$ 21,746 | \$ 5,437 |
| 703 | Salaries and Wages - Officers, Directors and Majority Stockholders | | | | | | | |
| 704 | Employee Pensions and Benefits | 2,054 | 62 | 144 | 247 | 103 | 616 | 247 |
| 710 | Purchased Sewage Treatment | 270,368 | | | | | 270,368 | |
| 711 | Sludge Removal Expense | 4,825 | | | | | 4,825 | |
| 715 | Purchased Power | 4,996 | | | 1,249 | | 3,747 | |
| 716 | Fuel for Power Purchased | | | | | | | |
| 718* | Chemicals | 524 | | | | | 524 | |
| 720 | Materials and Supplies | 59,990 | 2,400 | 9,598 | 14,997 | 3,599 | 23,996 | 6,000 |
| 731 | Contractual Services-Engineering | | | | | | | |
| 732 | Contractual Services - Accounting | 230 | | | | | | |
| 733 | Contractual Services - Legal | 721 | | | | | | |
| 734 | Contractual Services - Mgt. Fees | - | | | | | | |
| 735 | Contractual Services - Testing | | | | | | | |
| 736 | Contractual Services - Other | 379 | | | | | | |
| 741 | Rental of Building/Real Property | | | | | | | |
| 742 | Rental of Equipment | | | | | | | |
| 750 | Transportation Expenses | 10,697 | 321 | 1,284 | 2,139 | 535 | 5,135 | 1,283 |
| 756 | Insurance - Vehicle | | | | | | | |
| 757 | Insurance - General Liability | | | | | | | |
| 758 | Insurance - Workman's Comp. | | | | | | | |
| 759 | Insurance - Other | 10,666 | | | | | | |
| 760 | Advertising Expense | | | | | | | |
| 766 | Regulatory Commission Expenses - Amortization of Rate Case Expense | | | | | | | |
| 767 | Regulatory Commission Exp.-Other | | | | | | | |
| 770 | Bad Debt Expense | 8,386 | | | | | | |
| 775 | Miscellaneous Expenses | 6,843 | | | | | | |
| Total Wastewater Utility Expenses | | \$ 425,984 | \$ 4,142 | \$ 16,463 | \$ 27,093 | \$ 6,502 | \$ 330,957 | \$ 12,967 |

YEAR OF REPORT
31-Dec-02

UTILITY NAME: UTILITIES, INC. OF FLORIDA

SYSTEM NAME / COUNTY : Seminole County

WASTEWATER UTILITY EXPENSE ACCOUNT MATRIX

| ACCT. NO. | ACCOUNT NAME | .7 CUSTOMER ACCOUNTS EXPENSE | .8 ADMIN. & GENERAL EXPENSES | .9 RECLAIMED WATER TREATMENT EXPENSES- OPERATIONS | .10 RECLAIMED WATER TREATMENT EXPENSES- MAINTENANCE | .11 RECLAIMED WATER DISTRIBUTION EXPENSES- OPERATIONS | .12 RECLAIMED WATER DISTRIBUTION EXPENSES- MAINTENANCE |
|-----------------------------------|--|---------------------------------|---------------------------------|--|--|--|---|
| (a) | (b) | (l) | (k) | (l) | (m) | (n) | (o) |
| | | \$ | \$ | \$ | \$ | \$ | \$ |
| 701 | Salaries and Wages - Employees | | | | | | |
| 703 | Salaries and Wages - Officers, Directors and Majority Stockholders | | | | | | |
| 704 | Employee Pensions and Benefits | 635 | | | | | |
| 710 | Purchased Sewage Treatment | | | | | | |
| 711 | Sludge Removal Expense | | | | | | |
| 715 | Purchased Power | | | | | | |
| 716 | Fuel for Power Purchased | | | | | | |
| 718 | Chemicals | | | | | | |
| 720 | Materials and Supplies | | | | | | |
| 731 | Contractual Services-Engineering | | 230 | | | | |
| 732 | Contractual Services - Accounting | | 721 | | | | |
| 733 | Contractual Services - Legal | | | | | | |
| 734 | Contractual Services - Mgt. Fees | | | | | | |
| 735 | Contractual Services - Testing | | | | | | |
| 736 | Contractual Services - Other | 190 | 189 | | | | |
| 741 | Rental of Building/Real Property | | | | | | |
| 742 | Rental of Equipment | | | | | | |
| 750 | Transportation Expenses | | | | | | |
| 756 | Insurance - Vehicle | | | | | | |
| 757 | Insurance - General Liability | | | | | | |
| 758 | Insurance - Workman's Comp. | | | | | | |
| 759 | Insurance - Other | | 10,666 | | | | |
| 760 | Advertising Expense | | | | | | |
| 766 | Regulatory Commission Expenses - Amortization of Rate Case Expense | 0 | 0 | | | | |
| 767 | Regulatory Commission Exp.-Other | 8,386 | | | | | |
| 770 | Bad Debt Expense | 3,421 | 3,422 | | | | |
| 775 | Miscellaneous Expenses | | | | | | |
| Total Wastewater Utility Expenses | | \$ 12,632 | \$ 15,228 | \$ - | \$ - | \$ - | \$ - |

S-10(b)
GROUP _____

UTILITY NAME:

UTILITIES, INC. OF FLORIDA

| |
|------------------------------------|
| YEAR OF REPORT 31-Dec-02 |
|------------------------------------|

SYSTEM NAME / COUNTY :

RAVENNA PARK/LINCOLN HEIGHTS/SEMINOLE

CALCULATION OF THE WASTEWATER SYSTEM METER EQUIVALENTS

| WATER METER SIZE (a) | TYPE OF WATER METER (b) | EQUIVALENT FACTOR (c) | NUMBER OF WATER METERS (d) | TOTAL NUMBER OF METER EQUIVALENTS (c x d) (e) |
|---|-----------------------------------|--------------------------|-------------------------------|---|
| All Residential | | 1.0 | | |
| 5/8" | Displacement | 1.0 | 232 | 232 |
| 3/4" | Displacement | 1.5 | | |
| 1" | Displacement | 2.5 | 1 | 2.5 |
| 1 1/2" | Displacement or Turbine | 5.0 | | |
| 2" | Displacement, Compound or Turbine | 8.0 | | |
| 3" | Displacement | 15.0 | | |
| 3" | Compound | 16.0 | 1 | 16 |
| 3" | Turbine | 17.5 | | |
| 4" | Displacement or Compound | 25.0 | | |
| 4" | Turbine | 30.0 | | |
| 6" | Displacement or Compound | 50.0 | | |
| 6" | Turbine | 62.5 | | |
| 8" | Compound | 80.0 | | |
| 8" | Turbine | 90.0 | | |
| 10" | Compound | 115.0 | | |
| 10" | Turbine | 145.0 | | |
| 12" | Turbine | 215.0 | | |
| Total Wastewater System Meter Equivalents | | | | <u>250.5</u> |

CALCULATION OF THE WASTEWATER SYSTEM EQUIVALENT RESIDENTIAL CONNECTIONS

Provide a calculation used to determine the value of one wastewater equivalent residential connection (ERC).

Use one of the following methods:

(a) If actual flow data are available from the preceding 12 months, divide the total annual single family residence (SFR) gallons sold by the average number of single family residence customers for the same period and divide the result by 365 days.

(b) If no historical flow data are available, use:

$$ERC = (\text{Total SFR gallons treated (Omit 000)} / 365 \text{ days} / 280 \text{ gallons per day})$$

For wastewater only utilities:

Subtract all general use and other non residential customer gallons from the total gallons treated.

Divide the remainder (SFR customers) by 365 days to reveal single family residence customer gallons per day.

NOTE: Total gallons treated includes both treated and purchased treatment.

| |
|---|
| ERC Calculation: $29.428/365 \text{ days}/280 \text{ gpd} = 288$ |
|---|

UTILITY NAME: UTILITIES, INC. OF FLORIDA

| |
|---|
| YEAR OF REPORT 31-Dec-02 |
|---|

SYSTEM NAME / COUNTY : RAVENNA PARK/LINCOLN HEIGHTS/SEMINOLE

WASTEWATER TREATMENT PLANT INFORMATION
 Provide a separate sheet for each wastewater treatment facility

| | | | |
|-------------------------------------|---|------------------|---|
| Permitted Capacity | <u>N/A</u> | As of July 2001, | <u>all sewage treated by City of Sanford.</u> |
| Basis of Permit Capacity (1) | | | |
| Manufacturer | | | |
| Type (2) | <u>Bulk Interconnect</u> | | |
| Hydraulic Capacity | | | |
| Average Daily Flow | <u>0.081 mgd</u> | | |
| Total Gallons of Wastewater Treated | <u>29.428 mg</u> | | |
| Method of Effluent Disposal | <u>Bulk Interconnect with City of Sanford</u> | | |

- (1) Basis of permitted capacity as stated on the Florida DEP WWTP Operating Permit (i.e. average annual daily flow, etc.)
- (2) Contact stabilization, advanced treatment, etc.

UTILITY NAME: UTILITIES, INC. OF FLORIDA

YEAR OF REPORT
31-Dec-02

SYSTEM NAME / COUNTY : RAVENNA PARK/LINCOLN HEIGHTS/SEMINOLE

OTHER WASTEWATER SYSTEM INFORMATION

Furnish information below for each system. A separate page should be supplied where necessary.

1. Present number of ERCs* now being served 288
2. Maximum number of ERCs* which can be served N/A - Bulk Interconnect with City of Sanford
3. Present system connection capacity (in ERCs*) using existing lines N/A
4. Future connection capacity (in ERCs*) upon service area buildout N/A
5. Estimated annual increase in ERCs* None
6. Describe any plans and estimated completion dates for any enlargements or improvements of this system

7. If the utility uses reuse as a means of effluent disposal, attach a list of the reuse end users and the amount of reuse provided to each, if known. N/A
8. If the utility does not engage in reuse, has a reuse feasibility study been completed? No
If so, when? _____
9. Has the utility been required by the DEP or water management district to implement reuse? No
If so, what are the utility's plans to comply with this requirement? _____

10. When did the company last file a capacity analysis report with the DEP? 1999
11. If the present system does not meet the requirements of DEP rules:
 - a. Attach a description of the plant upgrade necessary to meet the DEP rules.
 - b. Have these plans been approved by DEP? _____
 - c. When will construction begin? _____
 - d. Attach plans for funding the required upgrading.
 - e. Is this system under any Consent Order with DEP? No
12. Department of Environmental Protection ID # N/A

* An ERC is determined based on the calculation on S-11.

UTILITY NAME: UTILITIES, INC. OF FLORIDA

SYSTEM NAME / COUNTY : WEATHERSFIELD/SEMINOLE
WEATHERSFIELD/TRAILWOOD/OAKLAND HILLS COMBINED
CALCULATION OF THE WASTEWATER SYSTEM METER EQUIVALENTS

| WATER METER SIZE (a) | TYPE OF WATER METER (b) | EQUIVALENT FACTOR (c) | NUMBER OF WATER METERS (d) | TOTAL NUMBER OF METER EQUIVALENTS (c x d) (e) |
|---|-----------------------------------|--------------------------|-------------------------------|---|
| All Residential | | 1.0 | | |
| 5/8" | Displacement | 1.0 | 1,183 | 1,183 |
| 3/4" | Displacement | 1.5 | | |
| 1" | Displacement | 2.5 | 3 | 8 |
| 1 1/2" | Displacement or Turbine | 5.0 | | |
| 2" | Displacement, Compound or Turbine | 8.0 | 2 | 16 |
| 3" | Displacement | 15.0 | | |
| 3" | Compound | 16.0 | | |
| 3" | Turbine | 17.5 | | |
| 4" | Displacement or Compound | 25.0 | 1 | 25 |
| 4" | Turbine | 30.0 | | |
| 6" | Displacement or Compound | 50.0 | | |
| 6" | Turbine | 62.5 | | |
| 8" | Compound | 80.0 | | |
| 8" | Turbine | 90.0 | | |
| 10" | Compound | 115.0 | | |
| 10" | Turbine | 145.0 | | |
| 12" | Turbine | 215.0 | | |
| Total Wastewater System Meter Equivalents | | | | 1,232 |

CALCULATION OF THE WASTEWATER SYSTEM EQUIVALENT RESIDENTIAL CONNECTIONS

Provide a calculation used to determine the value of one wastewater equivalent residential connection (ERC).

Use one of the following methods:

(a) If actual flow data are available from the preceding 12 months, divide the total annual single family residence (SFR) gallons sold by the average number of single family residence customers for the same period and divide the result by 365 days.

(b) If no historical flow data are available, use:

$$ERC = (\text{Total SFR gallons treated (Omit 000)} / 365 \text{ days} / 280 \text{ gallons per day})$$

For wastewater only utilities:

Subtract all general use and other non residential customer gallons from the total gallons treated.

Divide the remainder (SFR customers) by 365 days to reveal single family residence customer gallons per day.

NOTE: Total gallons treated includes both treated and purchased treatment.

| |
|---|
| ERC Calculation: $76.518 / 365 \text{ days} / 280 \text{ gpd} = 749$ |
|---|

UTILITY NAME:

UTILITIES, INC. OF FLORIDA

SYSTEM NAME / COUNTY :

WEATHERSFIELD/SEMINOLE

WEATHERSFIELD

CALCULATION OF THE WASTEWATER SYSTEM METER EQUIVALENTS

| WATER METER SIZE (a) | TYPE OF WATER METER (b) | EQUIVALENT FACTOR (c) | NUMBER OF WATER METERS (d) | TOTAL NUMBER OF METER EQUIVALENTS (c x d) (e) |
|---|--|--|---|--|
| All Residential | | 1.0 | | |
| 5/8" | Displacement | 1.0 | 700 | 700 |
| 3/4" | Displacement | 1.5 | | |
| 1" | Displacement | 2.5 | 3 | 8 |
| 1 1/2" | Displacement or Turbine | 5.0 | | |
| 2" | Displacement, Compound or Turbine | 8.0 | 2 | 16 |
| 3" | Displacement | 15.0 | | |
| 3" | Compound | 16.0 | | |
| 3" | Turbine | 17.5 | | |
| 4" | Displacement or Compound | 25.0 | | |
| 4" | Turbine | 30.0 | | |
| 6" | Displacement or Compound | 50.0 | | |
| 6" | Turbine | 62.5 | | |
| 8" | Compound | 80.0 | | |
| 8" | Turbine | 90.0 | | |
| 10" | Compound | 115.0 | | |
| 10" | Turbine | 145.0 | | |
| 12" | Turbine | 215.0 | | |
| Total Wastewater System Meter Equivalents | | | | <u>724</u> |

CALCULATION OF THE WASTEWATER SYSTEM EQUIVALENT RESIDENTIAL CONNECTIONS

Provide a calculation used to determine the value of one wastewater equivalent residential connection (ERC).

Use one of the following methods:

(a) If actual flow data are available from the preceding 12 months, divide the total annual single family residence (SFR) gallons sold by the average number of single family residence customers for the same period and divide the result by 365 days.

(b) If no historical flow data are available, use:

$$ERC = (\text{Total SFR gallons treated (Omit 000)} / 365 \text{ days} / 280 \text{ gallons per day})$$

For wastewater only utilities:

Subtract all general use and other non residential customer gallons from the total gallons treated.

Divide the remainder (SFR customers) by 365 days to reveal single family residence customer gallons per day.

NOTE: Total gallons treated includes both treated and purchased treatment.

ERC Calculation:

$$47.188/365 \text{ days}/280 \text{ gpd} = 462$$

UTILITY NAME:

UTILITIES, INC. OF FLORIDA

| |
|------------------------------------|
| YEAR OF REPORT 31-Dec-02 |
|------------------------------------|

SYSTEM NAME / COUNTY :

WEATHERSFIELD/SEMINOLE

TRAILWOOD

CALCULATION OF THE WASTEWATER SYSTEM METER EQUIVALENTS

| WATER METER SIZE (a) | TYPE OF WATER METER (b) | EQUIVALENT FACTOR (c) | NUMBER OF WATER METERS (d) | TOTAL NUMBER OF METER EQUIVALENTS (c x d) (e) |
|---|-----------------------------------|--------------------------|-------------------------------|---|
| All Residential | | 1.0 | | |
| 5/8" | Displacement | 1.0 | 298 | 298 |
| 3/4" | Displacement | 1.5 | | |
| 1" | Displacement | 2.5 | | |
| 1 1/2" | Displacement or Turbine | 5.0 | | |
| 2" | Displacement, Compound or Turbine | 8.0 | | |
| 3" | Displacement | 15.0 | | |
| 3" | Compound | 16.0 | | |
| 3" | Turbine | 17.5 | | |
| 4" | Displacement or Compound | 25.0 | | |
| 4" | Turbine | 30.0 | | |
| 6" | Displacement or Compound | 50.0 | | |
| 6" | Turbine | 62.5 | | |
| 8" | Compound | 80.0 | | |
| 8" | Turbine | 90.0 | | |
| 10" | Compound | 115.0 | | |
| 10" | Turbine | 145.0 | | |
| 12" | Turbine | 215.0 | | |
| Total Wastewater System Meter Equivalents | | | | 298 |

CALCULATION OF THE WASTEWATER SYSTEM EQUIVALENT RESIDENTIAL CONNECTIONS

Provide a calculation used to determine the value of one wastewater equivalent residential connection (ERC).

Use one of the following methods:

(a) If actual flow data are available from the preceding 12 months, divide the total annual single family residence (SFR) gallons sold by the average number of single family residence customers for the same period and divide the result by 365 days.

(b) If no historical flow data are available, use:

$$ERC = (\text{Total SFR gallons treated (Omit 000)} / 365 \text{ days} / 280 \text{ gallons per day})$$

For wastewater only utilities:

Subtract all general use and other non residential customer gallons from the total gallons treated.

Divide the remainder (SFR customers) by 365 days to reveal single family residence customer gallons per day.

NOTE:

Total gallons treated includes both treated and purchased treatment.

ERC Calculation:

$$18.365/365 \text{ days}/280 \text{ gpd} = 180$$

UTILITY NAME:

UTILITIES, INC. OF FLORIDA

| |
|------------------------------------|
| YEAR OF REPORT 31-Dec-02 |
|------------------------------------|

SYSTEM NAME / COUNTY :

WEATHERSFIELD/SEMINOLE

OAKLAND HILLS

CALCULATION OF THE WASTEWATER SYSTEM METER EQUIVALENTS

| WATER METER SIZE (a) | TYPE OF WATER METER (b) | EQUIVALENT FACTOR (c) | NUMBER OF WATER METERS (d) | TOTAL NUMBER OF METER EQUIVALENTS (c x d) (e) |
|---|-----------------------------------|--------------------------|-------------------------------|---|
| All Residential | | 1.0 | | |
| 5/8" | Displacement | 1.0 | 185 | 185 |
| 3/4" | Displacement | 1.5 | | |
| 1" | Displacement | 2.5 | | |
| 1 1/2" | Displacement or Turbine | 5.0 | | |
| 2" | Displacement, Compound or Turbine | 8.0 | | |
| 3" | Displacement | 15.0 | | |
| 3" | Compound | 16.0 | | |
| 3" | Turbine | 17.5 | | |
| 4" | Displacement or Compound | 25.0 | 1 | 25 |
| 4" | Turbine | 30.0 | | |
| 6" | Displacement or Compound | 50.0 | | |
| 6" | Turbine | 62.5 | | |
| 8" | Compound | 80.0 | | |
| 8" | Turbine | 90.0 | | |
| 10" | Compound | 115.0 | | |
| 10" | Turbine | 145.0 | | |
| 12" | Turbine | 215.0 | | |
| Total Wastewater System Meter Equivalents | | | | 210 |

CALCULATION OF THE WASTEWATER SYSTEM EQUIVALENT RESIDENTIAL CONNECTIONS

Provide a calculation used to determine the value of one wastewater equivalent residential connection (ERC).

Use one of the following methods:

(a) If actual flow data are available from the preceding 12 months, divide the total annual single family residence (SFR) gallons sold by the average number of single family residence customers for the same period and divide the result by 365 days.

(b) If no historical flow data are available, use:

$$ERC = (\text{Total SFR gallons treated (Omit 000)} / 365 \text{ days} / 280 \text{ gallons per day})$$

For wastewater only utilities:

Subtract all general use and other non residential customer gallons from the total gallons treated.

Divide the remainder (SFR customers) by 365 days to reveal single family residence customer gallons per day.

NOTE: Total gallons treated includes both treated and purchased treatment.

ERC Calculation:

$$10.965/365 \text{ days}/280 \text{ gpd} = 107$$

UTILITY NAME: UTILITIES, INC. OF FLORIDA

SYSTEM NAME / COUNTY : WEATHERSFIELD/SEMINOLE

WASTEWATER TREATMENT PLANT INFORMATION
 Provide a separate sheet for each wastewater treatment facility

| | | | |
|-------------------------------------|---|--|--|
| Permitted Capacity | 100% of wastewater treated by City of Altamonte Springs | | |
| Basis of Permit Capacity (1) | N/A | | |
| Manufacturer | N/A | | |
| Type (2) | N/A | | |
| Hydraulic Capacity | N/A | | |
| Average Daily Flow | Estimated 210,000 gpd | | |
| Total Gallons of Wastewater Treated | 76.518 | | |
| Method of Effluent Disposal | N/A | | |

(1) Basis of permitted capacity as stated on the Florida DEP WWTP Operating Permit (i.e. average annual daily flow, etc.)

(2) Contact stabilization, advanced treatment, etc.

UTILITY NAME: UTILITIES, INC. OF FLORIDA

YEAR OF REPORT
31-Dec-02

SYSTEM NAME / COUNTY : WEATHERSFIELD/SEMINOLE

OTHER WASTEWATER SYSTEM INFORMATION

Furnish information below for each system. A separate page should be supplied where necessary.

1. Present number of ERCs* now being served 749

2. Maximum number of ERCs* which can be served 750

3. Present system connection capacity (in ERCs*) using existing lines 750

4. Future connection capacity (in ERCs*) upon service area buildout 750

5. Estimated annual increase in ERCs* None

6. Describe any plans and estimated completion dates for any enlargements or improvements of this system
None

7. If the utility uses reuse as a means of effluent disposal, attach a list of the reuse end users and the amount of reuse provided to each, if known. N/A

8. If the utility does not engage in reuse, has a reuse feasibility study been completed? No

If so, when? _____

9. Has the utility been required by the DEP or water management district to implement reuse? No

If so, what are the utility's plans to comply with this requirement? _____

10. When did the company last file a capacity analysis report with the DEP? Over 5 years ago

11. If the present system does not meet the requirements of DEP rules:

a. Attach a description of the plant upgrade necessary to meet the DEP rules.

b. Have these plans been approved by DEP? N/A

c. When will construction begin? N/A

d. Attach plans for funding the required upgrading.

e. Is this system under any Consent Order with DEP? No

12. Department of Environmental Protection ID # N/A

* An ERC is determined based on the calculation on S-11.

UTILITY NAME: UTILITIES, INC. OF FLORIDA

| |
|-----------------------------|
| YEAR OF REPORT 31-Dec-02 |
|-----------------------------|

SYSTEM NAME / COUNTY : Pasco County

BASIS FOR WASTEWATER DEPRECIATION CHARGES

| ACCT. NO. (a) | ACCOUNT NAME (b) | AVERAGE SERVICE LIFE IN YEARS (c) | AVERAGE NET SALVAGE IN PERCENT (d) | DEPRECIATION RATE APPLIED IN PERCENT (100% - D) / C (e) |
|--|--|--------------------------------------|---------------------------------------|--|
| 354 | Structures and Improvements | | | 2.63% |
| 355 | Power Generation Equipment | | | |
| 360 | Collection Sewers - Force | | | 3.33% |
| 361 | Collection Sewers - Gravity | | | 2.22% |
| 362 | Special Collecting Structures | | | |
| 363 | Services to Customers | | | 2.63% |
| 364 | Flow Measuring Devices | | | |
| 365 | Flow Measuring Installations | | | |
| 366 | Reuse Services | | | |
| 367 | Reuse Meters and Meter Installations | | | |
| 370 | Receiving Wells | | | 4.00% |
| 371 | Pumping Equipment | | | 2.86% |
| 375 | Reuse Transmission and Distribution System | | | |
| 380 | Treatment and Disposal Equipment | | | 2.86% |
| 381 | Plant Sewers | | | 2.22% |
| 382 | Outfall Sewer Lines | | | 2.22% |
| 389 | Other Plant Miscellaneous Equipment | | | |
| 390 | Office Furniture and Equipment | | | 6.70% |
| 391 | Transportation Equipment | | | |
| 392 | Stores Equipment | | | 6.30% |
| 393 | Tools, Shop and Garage Equipment | | | 6.30% |
| 394 | Laboratory Equipment | | | 6.70% |
| 395 | Power Operated Equipment | | | |
| 396 | Communication Equipment | | | 10.00% |
| 397 | Miscellaneous Equipment | | | 3.00% |
| 398 | Other Tangible Plant | | | 3.00% |
| Wastewater Plant Composite Depreciation Rate * | | | | |

* If depreciation rates prescribed by this Commission are on a total composite basis, entries should be made on this line only.

YEAR OF REPORT
31-Dec-02

UTILITY NAME: UTILITIES, INC. OF FLORIDA

SYSTEM NAME / COUNTY : Pasco County

ANALYSIS OF ENTRIES IN WASTEWATER ACCUMULATED DEPRECIATION

| ACCT. NO. | ACCOUNT NAME | BALANCE AT BEGINNING OF YEAR (c) | ACCRUALS (d) | OTHER CREDITS * (e) | TOTAL CREDITS (d + e) (f) |
|-----------|---|----------------------------------|--------------|---------------------|---------------------------|
| (a) | (b) | (c) | (d) | (e) | (f) |
| 354 | Structures and Improvements | \$ 12,674 | \$ 942 | \$ (762) | \$ 180 |
| 355 | Power Generation Equipment | - | - | - | - |
| 360 | Collection Sewers - Force | 44,499 | 4,050 | (8,385) | (4,335) |
| 361 | Collection Sewers - Gravity | 103,096 | 7,731 | - | 7,731 |
| 362 | Special Collecting Structures | - | - | - | - |
| 363 | Services to Customers | 23,073 | 1,955 | 401 | 2,356 |
| 364 | Flow Measuring Devices | - | - | - | - |
| 365 | Flow Measuring Installations | - | - | - | - |
| 366 | Reuse Services | - | - | - | - |
| 367 | Reuse Meters and Meter Installations | - | - | - | - |
| 370 | Receiving Wells | 46,298 | 3,285 | - | 3,285 |
| 371 | Pumping Equipment | 44,034 | 7,316 | 761 | 8,077 |
| 375 | Reuse Transmission and Distribution System | - | - | - | - |
| 380 | Treatment and Disposal Equipment | 21,219 | 4,412 | (9,206) | (4,794) |
| 381 | Plant Sewers | - | - | - | - |
| 382 | Outfall Sewer Lines | - | - | - | - |
| 389 | Other Plant Miscellaneous Equipment | - | - | - | - |
| 390 | Office Furniture and Equipment | - | - | - | - |
| 391 | Transportation Equipment | - | - | - | - |
| 392 | Stores Equipment | - | - | - | - |
| 393 | Tools, Shop and Garage Equipment | - | - | - | - |
| 394 | Laboratory Equipment | - | - | - | - |
| 395 | Power Operated Equipment | - | - | - | - |
| 396 | Communication Equipment | - | - | - | - |
| 397 | Miscellaneous Equipment | 588 | - | - | - |
| 398 | Other Tangible Plant | 11,860 | - | 2,351 | 2,351 |
| | Total Depreciable Wastewater Plant in Service | \$ 307,251 | \$ 29,691 | \$ (14,840) | \$ 14,851 |

* Specify nature of transaction.

Use () to denote reversal entries.

OTHER CREDITS column (E) * are due to allocation of UHF plant

S-6(a)
GROUP _____

YEAR OF REPORT
31-Dec-02

UTILITY NAME: UTILITIES, INC. OF FLORIDA

SYSTEM NAME / COUNTY : Pasco County

ANALYSIS OF ENTRIES IN WASTEWATER ACCUMULATED DEPRECIATION

| ACCT. NO. | ACCOUNT NAME | PLANT RETIRED (g) | SALVAGE AND INSURANCE (h) | COST OF REMOVAL AND OTHER CHARGES (i) | TOTAL CHARGES (g-h+i) | BALANCE AT END OF YEAR (c+f-j) (k) |
|---|--|-------------------|---------------------------|---------------------------------------|-----------------------|------------------------------------|
| (a) | (b) | (g) | (h) | (i) | (j) | (k) |
| 354 | Structures and Improvements | \$ 762 | \$ - | \$ - | \$ 762 | \$ 13,616 |
| 355 | Power Generation Equipment | - | - | - | - | - |
| 360 | Collection Sewers - Force | 401 | - | - | 401 | 56,533 |
| 361 | Collection Sewers - Gravity | - | - | - | - | 110,827 |
| 362 | Special Collecting Structures | - | - | - | - | - |
| 363 | Services to Customers | - | - | - | - | 24,627 |
| 364 | Flow Measuring Devices | - | - | - | - | - |
| 365 | Flow Measuring Installations | - | - | - | - | - |
| 366 | Reuse Services | - | - | - | - | - |
| 367 | Reuse Meters and Meter Installations | - | - | - | - | - |
| 370 | Receiving Wells | - | - | - | - | 49,493 |
| 371 | Pumping Equipment | - | - | - | - | 50,589 |
| 375 | Reuse Transmission and Distribution System | - | - | - | - | - |
| 380 | Treatment and Disposal Equipment | - | - | - | - | 34,837 |
| 381 | Plant Sewers | - | - | - | - | - |
| 382 | Outfall Sewer Lines | - | - | - | - | - |
| 389 | Other Plant Miscellaneous Equipment | - | - | - | - | - |
| 390 | Office Furniture and Equipment | - | - | - | - | - |
| 391 | Transportation Equipment | - | - | - | - | - |
| 392 | Stores Equipment | - | - | - | - | - |
| 393 | Tools, Shop and Garage Equipment | - | - | - | - | - |
| 394 | Laboratory Equipment | - | - | - | - | - |
| 395 | Power Operated Equipment | - | - | - | - | - |
| 396 | Communication Equipment | - | - | - | - | - |
| 397 | Miscellaneous Equipment | - | - | - | - | 588 |
| 398 | Other Tangible Plant | - | - | - | - | 14,211 |
| Total Depreciable Wastewater Plant in Service | | \$ 1,163 | \$ - | \$ - | \$ 1,163 | \$ 355,321 |

* Specify nature of transaction.
Use () to denote reversal entries.

S-6(b)
GROUP _____