

CLASS "A" OR "B"

OFFICIAL COPY
WATER AND/OR WASTEWATER UTILITIES
(Gross Revenue of More Than \$200,000 Each)

**WATER AND SEWER
ANNUAL REPORT**
Do Not Remove from this Office

SU749 OF 36
Utilities, Inc. of Eagle Ridge
200 Weathersfield Avenue
Altamonte Springs, FL 32714-4099

01 APR - 3 AM 10:21A
ECONOMIC REGULATION
PUBLIC SERVICE

3695

Certificate Number(s)

Submitted To The

STATE OF FLORIDA



RECEIVED

APR 03 2001

Florida Public Service Commission
Division of Water and Wastewater

01 APR 01

SU749-00-AR

UTILITIES INC OF EAGLE RIDGE

PUBLIC SERVICE COMMISSION

FOR THE

YEAR ENDED DECEMBER 31, 2000

CLASS "A" OR "B"

WATER AND/OR WASTEWATER UTILITIES
(Gross Revenue of More Than \$200,000 Each)

ANNUAL REPORT

OF

UTILITIES INC OF EAGLE RIDGE

Exact Legal Name of Respondent

369-S

Certificate Number(s)

Submitted To The

STATE OF FLORIDA

PUBLIC SERVICE COMMISSION

FOR THE

YEAR ENDED

31-Dec-00

THIS PAGE LEFT

BLANK INTENTIONALLY

GENERAL INSTRUCTIONS

1. Prepare this report in conformity with the 1996 National Association of Regulatory Utility Commissioners Uniform System of Accounts for Water and/or Wastewater Utilities (USOA).
2. Interpret all accounting words and phrases in accordance with the USOA.
3. Complete each question fully and accurately, even if it has been answered in a previous annual report. Enter the word "None" where it truly and completely states the fact.
4. For any question, section, or page which is not applicable to the respondent, enter the words "Not Applicable". Do not omit any pages.
5. Where dates are called for, the month and day should be stated as well as the year.
6. All schedules requiring dollar entries should be rounded to the nearest dollar unless otherwise specifically indicated.
7. Complete this report by means which result in a permanent record, such as by computer or typewriter.
8. If there is not enough room on any schedule, an additional page or pages may be added; provided the format of the added schedule matches the format of the schedule with not enough room. Such a schedule should reference the appropriate schedules, state the name of the utility, and state the year of the report.
9. If it is necessary or desirable to insert additional statements for the purpose of further explanation of schedules, such statement should be made at the bottom of the page or an additional page inserted. Any additional pages should state the name of the utility, the year of the report, and reference the appropriate schedule.
10. For water and wastewater utilities with more than one rate group and/or system, water and wastewater pages should be completed for each rate group and/or system group. These pages should be grouped together and tabbed by rate group and/or system.
11. All other water and wastewater operations not regulated by the Commission and other regulated industries should be reported as "Other than Reporting Systems".
12. Financial information for multiple systems charging rates which are covered under the same tariff should be reported as one system. However, the engineering data must be reported by individual system.
13. For water and wastewater utilities with more than one system, one (1) copy of workpapers showing the consolidation of systems for the operating sections, should be filed with the annual report.
14. The report should be filled out in quadruplicate and the original and two copies returned by March 31, of the year following the date of the report. The report should be returned to:

**Florida Public Service Commission
Division of Water and Wastewater
2540 Shumard Oak Boulevard
Tallahassee, Florida 32399-0873**

The fourth copy should be retained by the utility.

TABLE OF CONTENTS

SCHEDULE	PAGE	SCHEDULE	PAGE
EXECUTIVE SUMMARY			
Certification	E-1	Business Contracts with Officers, Directors and Affiliates	E-7
General Information	E-2	Affiliation of Officers & Directors	E-8
Directory of Personnel Who Contact the FPSC	E-3	Businesses which are a Byproduct, Coproduct or Joint Product Result of Providing Service	E-9
Company Profile	E-4	Business Transactions with Related Parties.	E-10
Parent / Affiliate Organization Chart	E-5	Part I and II	
Compensation of Officers & Directors	E-6		
FINANCIAL SECTION			
Comparative Balance Sheet - Assets and Other Debits	F-1	Unamortized Debt Discount / Expense / Premium	F-13
Comparative Balance Sheet - Equity Capital and Liabilities	F-2	Extraordinary Property Losses	F-13
Comparative Operating Statement	F-3	Miscellaneous Deferred Debits	F-14
Schedule of Year End Rate Base	F-4	Capital Stock	F-15
Schedule of Year End Capital Structure	F-5	Bonds	F-15
Capital Structure Adjustments	F-6	Statement of Retained Earnings	F-16
Utility Plant	F-7	Advances from Associated Companies	F-17
Utility Plant Acquisition Adjustments	F-7	Long Term Debt	F-17
Accumulated Depreciation	F-8	Notes Payable	F-18
Accumulated Amortization	F-8	Accounts Payable to Associated Companies	F-18
Regulatory Commission Expense - Amortization of Rate Case Expense	F-9	Accrued Interest and Expense	F-19
Nonutility Property	F-9	Misc. Current & Accrued Liabilities	F-20
Special Deposits	F-9	Advances for Construction	F-21
Investments and Special Funds	F-10	Other Deferred Credits	F-21
Accounts and Notes Receivable - Net	F-11	Contributions In Aid of Construction	F-22
Accounts Receivable from Associated Companies	F-12	Accumulated Amortization of CIAC	F-23
Notes Receivable from Associated Companies	F-12	Reconciliation of Reported Net Income with Taxable Income for Federal Income Taxes	F-23
Miscellaneous Current & Accrued Assets	F-12		

TABLE OF CONTENTS

SCHEDULE	PAGE	SCHEDULE	PAGE
WATER OPERATION SECTION			
Listing of Water System Groups	W-1	CIAC Additions / Amortization	W-8
Schedule of Year End Water Rate Base	W-2	Water Operating Revenue	W-9
Water Operating Statement	W-3	Water Utility Expense Accounts	W-10
Water Utility Plant Accounts	W-4	Pumping and Purchased Water Statistics, Source Supply	W-11
Basis for Water Depreciation Charges	W-5	Water Treatment Plant Information	W-12
Analysis of Entries in Water Depreciation Reserve	W-6	Calculation of ERC's	W-13
Contributions In Aid of Construction	W-7	Other Water System Information	W-14
WASTEWATER OPERATION SECTION			
Listing of Wastewater System Groups	S-1	Contributions In Aid of Construction	S-7
Schedule of Year End Wastewater Rate Base	S-2	CIAC Additions / Amortization	S-8
Wastewater Operating Statement	S-3	Wastewater Utility Expense Accounts	S-9
Wastewater Utility Plant Accounts	S-4	Wastewater Operating Revenue	S-10
Analysis of Entries in Wastewater Depreciatio Reserve	S-5	Calculation of ERC's	S-11
Basis for Wastewater Depreciation Charges	S-6	Wastewater Treatment Plant Information	S-12
		Other Wastewater System Information	S-13

EXECUTIVE SUMMARY

CERTIFICATION OF ANNUAL REPORT

I HEREBY CERTIFY, to the best of my knowledge and belief:

- | | | | | | |
|-----------------------------------------------------------------------------------------------------------------------------------------------------------|--------------------------|----|-------------------------------------|--------------------------|-----------------------------------------------------------------------------------------------------------------------------------------------------------------------------------------------------------------------------------------------------------------------------------------------------------------------------|
| <table border="0"> <tr> <td>YES</td> <td>NO</td> </tr> <tr> <td><input checked="" type="checkbox"/></td> <td><input type="checkbox"/></td> </tr> </table> | YES | NO | <input checked="" type="checkbox"/> | <input type="checkbox"/> | <p>1. The utility is in substantial compliance with the Uniform System of Accounts prescribed by the Florida Public Service Commission.</p> |
| YES | NO | | | | |
| <input checked="" type="checkbox"/> | <input type="checkbox"/> | | | | |
| <table border="0"> <tr> <td>YES</td> <td>NO</td> </tr> <tr> <td><input checked="" type="checkbox"/></td> <td><input type="checkbox"/></td> </tr> </table> | YES | NO | <input checked="" type="checkbox"/> | <input type="checkbox"/> | <p>2. The utility is in substantial compliance with all applicable rules and orders of the Florida Public Service Commission.</p> |
| YES | NO | | | | |
| <input checked="" type="checkbox"/> | <input type="checkbox"/> | | | | |
| <table border="0"> <tr> <td>YES</td> <td>NO</td> </tr> <tr> <td><input checked="" type="checkbox"/></td> <td><input type="checkbox"/></td> </tr> </table> | YES | NO | <input checked="" type="checkbox"/> | <input type="checkbox"/> | <p>3. There have been no communications from regulatory agencies concerning noncompliance with, or deficiencies in, financial reporting practices that could have a material effect on the the financial statement of the utility.</p> |
| YES | NO | | | | |
| <input checked="" type="checkbox"/> | <input type="checkbox"/> | | | | |
| <table border="0"> <tr> <td>YES</td> <td>NO</td> </tr> <tr> <td><input checked="" type="checkbox"/></td> <td><input type="checkbox"/></td> </tr> </table> | YES | NO | <input checked="" type="checkbox"/> | <input type="checkbox"/> | <p>4. The annual report fairly represents the financial condition and results of operations of the respondent for the period presented and other information and statements presented in the report as to the business affairs of the respondent are true, correct and complete for the period for which it represents.</p> |
| YES | NO | | | | |
| <input checked="" type="checkbox"/> | <input type="checkbox"/> | | | | |

Items Certified			
1.	2.	3.	4.

(Signature of Chief Executive Officer of the utility) *

1.	2.	3.	4.
X	X	X	X

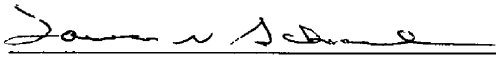

(Signature of Chief Financial Officer of the utility) *

* Each of the four items must be certified YES or NO. Each item need not be certified by both officers. The items being certified by the officer should be indicated in the appropriate area to the left of the signature.

NOTICE: Section 837.06, Florida Statutes, provides that any person who knowingly makes a false statement in writing with the intent to mislead a public servant in the performance of his duty shall be guilty of a misdemeanor of the second degree.

ANNUAL REPORT OF

YEAR OF REPORT
31-Dec-00

UTILITIES INC OF EAGLE RIDGE
(Exact Name of Utility)

County: **Lee County**

List below the exact mailing address of the utility for which normal correspondence should be sent:

2335 SANDERS ROAD
NORTHBROOK IL 60062

Telephone: **847-498-6440**

E Mail Address: **NONE**

WEB Site: **NONE**

Sunshine State One-Call of Florida, Inc. Member Number **UER828**

Name and address of person to whom correspondence concerning this report should be addressed:

JOHN S HAYNES
2335 SANDERS ROAD
NORTHBROOK IL 60062

Telephone: **847-498-6440**

List below the address of where the utility's books and records are located:

2335 SANDERS ROAD
NORTHBROOK IL 60062

Telephone: **847-498-6440**

List below any groups auditing or reviewing the records and operations:

ARTHUR ANDERSEN LLP

Date of original organization of the utility: **06/20/95**

Check the appropriate business entity of the utility as filed with the Internal Revenue Service

Individual Partnership Sub S Corporation 1120 Corporation

List below every corporation or person owning or holding directly or indirectly 5% or more of the voting securities of the utility:

	Name	Percent Ownership
1.	UTILITIES INC	100%
2.		
3.		
4.		
5.		
6.		
7.		
8.		
9.		
10.		

**DIRECTORY OF PERSONNEL WHO CONTACT
THE FLORIDA PUBLIC SERVICE COMMISSION**

NAME OF COMPANY REPRESENTATIVE (1)	TITLE OR POSITION (2)	ORGANIZATIONAL UNIT TITLE (3)	USUAL PURPOSE FOR CONTACT WITH FPSC
CARL J WENZ	VP		RATE CASE
ANDREW N DOPUCH	VP/SECRETARY		RATE CASE
ARTHUR ANDERSEN	AUDITORS	ARTHUR ANDERSEN	AUDITS

(1) Also list appropriate legal counsel, accountants and others who may not be on general payroll.
 (2) Provide individual telephone numbers if the person is not normally reached at the company.
 (3) Name of company employed by if not on general payroll.

COMPANY PROFILE

Provide a brief narrative company profile which covers the following areas:

- A. Brief company history.
- B. Public services rendered.
- C. Major goals and objectives.
- D. Major operating divisions and functions.
- E. Current and projected growth patterns.
- F. Major transactions having a material effect on operations.

A.	100% of the stock to this company was acquired by Utilities, Inc. The Company Provides sewer service.
B.	The Company supplies sewer services only.
C.	Provide adequate sewerage and disposal services and earn a fair return.
D.	Sewer division only.
E.	Anticipated growth
F.	The stock of this company was purchased by Utilities, Inc. Improvements have been and are still being made to the system.

PARENT / AFFILIATE ORGANIZATION CHART

Current as of 12/31/2000

Complete below an organizational chart that show all parents, subsidiaries and affiliates of the utility.
The chart must also show the relationship between the utility and affiliates listed on E-7, E-10(a) and E-10(b).

UTILITIES, INC. -- PARENT COMPANY

WATER SERVICE CORP. -- SERVICE COMPANY SUPPLYING MOST
SERVICES REQUIRED BY UTILITY.

UTILITIES INC. of FLORIDA -- provides office personnel and administrative
staff.

SEE ATTACHED

Parent And Affiliate Organizational Chart

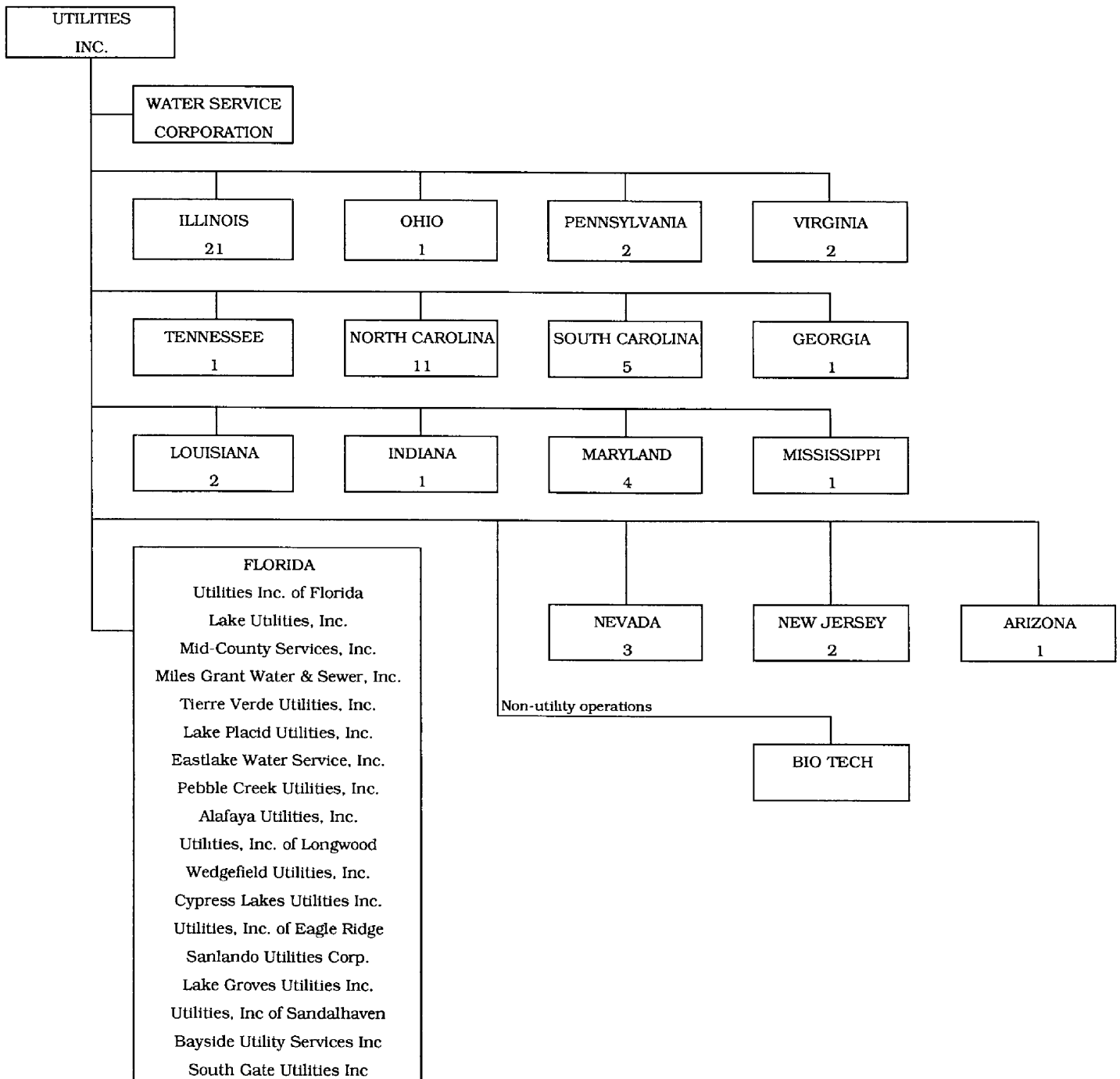

UTILITIES, INC. - Parent Company

WATER SERVICE CORP. - Service organization providing administrative and other service functions for the utility.

NOTE: Within each state except Florida is the number of companies owned.

COMPENSATION OF OFFICERS

For each officer, list the time spent on respondent as an officer compared to time spent on total business activities and the compensation received as an officer from the respondent.			
NAME (a)	TITLE (b)	% OF TIME SPENT AS OFFICER OF THE UTILITY (c)	OFFICERS' COMPENSATION (d)
JAMES L CAMAREN	CHAIRMAN/CEO		\$ NONE
LAWRENCE N SCHUMACHER	PRESIDENT		NONE
ANDREW N DOPUCH	VP/SECRETARY		NONE
CARL J WENZ	VP		NONE
DAVID C CARTER	VP		NONE

COMPENSATION OF DIRECTORS

For each director, list the number of director meetings attended by each director and the compensation received as a director from the respondent.			
NAME (a)	TITLE (b)	NUMBER OF DIRECTORS' MEETINGS ATTENDED (c)	DIRECTORS' COMPENSATION (d)
			\$ NONE

BUSINESS CONTRACTS WITH OFFICERS, DIRECTORS AND AFFILIATES

List all contracts, agreements, or other business arrangements* entered into during the calendar year (other than compensation related to position with Respondents) between the Respondent and officer and director listed on page E-6. In addition, provide the same information with respect to professional services for each firm, partnership, or organization with which the officer or director is affiliated.

NAME OF OFFICER, DIRECTOR OR AFFILIATE (a)	IDENTIFICATION OF SERVICE OR PRODUCT (b)	AMOUNT (c)	NAME AND ADDRESS OF AFFILIATED ENTITY (d)	
NO BUSINESS CONTRACTS, AGREEMENTS OR OTHER ARRANGEMENTS WERE ENTERED INTO DURING THE CURRENT YEAR BY THE OFFICERS LISTED ON PAGE E6, THE DIRECTORS OR AFFILIATES.		\$		

* Business Agreement, for this schedule, shall mean any oral or written business deal which binds the concerned parties for products or services during the reporting year or future years. Although the Respondent and/or other companies will benefit from the arrangement, the officer or director is, however, acting on his behalf or for the benefit of other companies or persons.

AFFILIATION OF OFFICERS AND DIRECTORS

For each of the officials listed on page E-6, list the principle occupation or business affiliations or connections with any other business or financial organizations, firms, or partnerships. For purposes of this part, an official will be considered to have an affiliation with any business or financial organization, firm or partnership in which he is an officer, director, trustee, partner, or a person exercising similar functions.

NAME (a)	PRINCIPLE OCCUPATION OR BUSINESS AFFILIATION (b)	AFFILIATION OR CONNECTION (c)	NAME AND ADDRESS OF AFFILIATION OR CONNECTION (d)
THE OFFICIALS LISTED			
ON PAGE E6 HAVE NO			
OTHER PRINCIPLE			
OCCUPATION OR BUSINESS			
AFFILIATION OR			
CONNECTIONS WITH ANY			
OTHER BUSINESS OR			
FINANCIAL			
ORGANIZATIONS, FIRMS,			
OR PARTNERSHIPS			
DURING THE REPORTED			
YEAR.			

UTILITY NAME: UTILITIES INC OF EAGLE RIDGE

BUSINESSES WHICH ARE A BY-PRODUCT, COPRODUCT OR JOINT-PRODUCT
RESULT OF PROVIDING WATER OR WASTEWATER SERVICE

BUSINESS OR SERVICE CONDUCTED (a)	ASSETS		REVENUES		EXPENSES	
	BOOK COST OF ASSETS (b)	ACCOUNT NUMBER (c)	REVENUES GENERATED (d)	ACCOUNT NUMBER (e)	EXPENSES INCURRED (f)	ACCOUNT NUMBER (g)
NO BUSINESS WHICH ARE A BYPRODUCT, COPRODUCT OR JOINT PRODUCT RESULTING FROM PROVIDING WATER AND/OR SEWER SERVICE.	\$		\$			

Complete the following for any business which is conducted as a byproduct, coproduct, or joint product as a result of providing water and / or wastewater service. This would include any business which requires the use of utility land and facilities. Examples of these types of businesses would be orange groves, nurseries, tree farms, fertilizer manufacturing, etc. This would not include any business for which the assets are properly included in Account 121 - Nonutility Property along with the associated revenue and expenses segregated out as nonutility also.

BUSINESS TRANSACTIONS WITH RELATED PARTIES

List each contract, agreement, or other business transaction exceeding a cumulative amount of \$500 in any on year, entered into between the Respondent and a business or financial organization, firm, or partnership named on pages E-2 and E-6, identifying the parties, amounts, dates and product, and asset, or service involved.

Part I. Specific Instructions: Services and Products Received or Provided

1. Enter in this part all transactions involving services and products received or provided.
2. Below are some types of transactions to include:
- management, legal and accounting services
 - computer services
 - engineering & construction services
 - repairing and servicing of equipment
 - material and supplies furnished
 - leasing of structures, land, and equipment
 - rental transactions
 - sale, purchase or transfer of various products

NAME OF COMPANY OR RELATED PARTY (a)	DESCRIPTION SERVICE AND/OR NAME OF PRODUCT (b)	CONTRACT OR AGREEMENT EFFECTIVE DATES (c)	ANNUAL CHARGES (P)urchased (S)old (d)	AMOUNT (e)
WATER SERVICE CORP	Operators Salaries & Benefits	Continous	Purchase	111,704
	Insurance	Continous	Purchase	8,833
	Computer Operations	Continous	Purchase	1,624
	Supplies & Postage	Continous	Purchase	685
	Outside Services	Continous	Purchase	3,128
	Management Services	Continous	Purchase	16,268

UTILITY NAME: UTILITIES INC OF EAGLE RIDGE

BUSINESS TRANSACTIONS WITH RELATED PARTIES (Cont'd)

Part II. Specific Instructions: Sale, Purchase and Transfer of Assets

- 1. Enter in this part all transactions relating to the purchase, sale, or transfer of assets.
- 2. Below are examples of some types of transactions to include:
 - purchase, sale or transfer of equipment
 - purchase, sale or transfer of land and structures
 - purchase, sale or transfer of securities
 - noncash transfers of assets
 - noncash dividends other than stock dividends
 - write-off of bad debts or loans
- 3. The columnar instructions follow:
 - (a) Enter name of related party or company.
 - (b) Describe briefly the type of assets purchased, sold or transferred.
 - (c) Enter the total received or paid. Indicate purchase with "P" and sale with "S".
 - (d) Enter the net book value for each item reported.
 - (e) Enter the net profit or loss for each item reported. (column c) - column (d)
 - (f) Enter the fair market value for each item reported. In space below or in a supplemental schedule, describe the basis used to calculate fair market value.

NAME OF COMPANY OR RELATED PARTY (a)	DESCRIPTION OF ITEMS (b)	SALE OR PURCHASE PRICE (c)	NET BOOK VALUE (d)	GAIN OR LOSS (e)	FAIR MARKET VALUE (f)
NO ASSETS WERE SOLD, PURCHASED OR TRANSFERRED WITH A RELATED PARTY DURING THE FISCAL YEAR ENDED 31-Dec-00		\$ _____	\$ _____	\$ _____	\$ _____

FINANCIAL SECTION

COMPARATIVE BALANCE SHEET
ASSETS AND OTHER DEBITS

ACCT. NO. (a)	ACCOUNT NAME (b)	REF. PAGE (c)	PREVIOUS YEAR (d)	CURRENT YEAR (e)
UTILITY PLANT				
101-106	Utility Plant	F-7	\$ 3,327,892	\$ 3,606,304
108-110	Less: Accumulated Depreciation and Amortization	F-8	822,958	900,365
Net Plant			\$ 2,504,934	\$ 2,705,939
114-115	Utility Plant Acquisition adjustment (Net)	F-7	285,853	276,339
116 *	Other Utility Plant Adjustments			
Total Net Utility Plant			\$ 2,790,787	\$ 2,982,278
OTHER PROPERTY AND INVESTMENTS				
121	Nonutility Property	F-9	\$ _____	\$ _____
122	Less: Accumulated Depreciation and Amortization			
Net Nonutility Property			\$ _____	\$ _____
123	Investment In Associated Companies	F-10	_____	_____
124	Utility Investments	F-10	_____	_____
125	Other Investments	F-10	_____	_____
126-127	Special Funds	F-10	_____	_____
Total Other Property & Investments			\$ _____	\$ _____
CURRENT AND ACCRUED ASSETS				
131	Cash		\$ -	\$ -
132	Special Deposits	F-9	90	5,705
133	Other Special Deposits	F-9	_____	_____
134	Working Funds		_____	_____
135	Temporary Cash Investments		_____	_____
141-144	Accounts and Notes Receivable, Less Accumulated Provision for Uncollectible Accounts	F-11	67,683	81,055
145	Accounts Receivable from Associated Companies	F-12	_____	_____
146	Notes Receivable from Associated Companies	F-12	-	-
151-153	Material and Supplies		_____	_____
161	Stores Expense		_____	_____
162	Prepayments		-	-
171	Accrued Interest and Dividends Receivable		-	-
172 *	Rents Receivable		_____	_____
173 *	Accrued Utility Revenues		_____	_____
174	Misc. Current and Accrued Assets	F-12	-	-
Total Current and Accrued Assets			\$ 67,773	\$ 86,760

* Not Applicable for Class B Utilities

**COMPARATIVE BALANCE SHEET
ASSETS AND OTHER DEBITS**

ACCT. NO. (a)	ACCOUNT NAME (b)	REF. PAGE (c)	PREVIOUS YEAR (d)	CURRENT YEAR (e)
	DEFERRED DEBITS			
181	Unamortized Debt Discount & Expense	F-13	\$ _____	\$ _____
182	Extraordinary Property Losses	F-13	_____	_____
183	Preliminary Survey & Investigation Charges		_____	_____
184	Clearing Accounts		_____	_____
185 *	Temporary Facilities		_____	_____
186	Misc. Deferred Debits	F-14	19,661	20,289
187 *	Research & Development Expenditures		_____	_____
190	Accumulated Deferred Income Taxes		-	-
			_____	_____
	Total Deferred Debits		\$ 19,661	\$ 20,289
	TOTAL ASSETS AND OTHER DEBITS		\$ 2,878,221	\$ 3,089,327

* Not Applicable for Class B Utilities

NOTES TO THE BALANCE SHEET

The space below is provided for important notes regarding the balance sheet.

**COMPARATIVE BALANCE SHEET
EQUITY CAPITAL AND LIABILITIES**

ACCT. NO. (a)	ACCOUNT NAME (b)	REF. PAGE (c)	PREVIOUS YEAR (d)	CURRENT YEAR (e)
EQUITY CAPITAL				
201	Common Stock Issued	F-15	\$ 1,000	\$ 1,000
204	Preferred Stock Issued	F-15		
202,205 *	Capital Stock Subscribed			
203,206 *	Capital Stock Liability for Conversion			
207 *	Premium on Capital Stock			
209 *	Reduction in Par or Stated Value of Capital Stock			
210 *	Gain on Resale or Cancellation of Reacquired Capital Stock			
211	Other Paid - In Capital		698,381	941,326
212	Discount On Capital Stock			
213	Capital Stock Expense			
214-215	Retained Earnings	F-16	141,843	153,825
216	Reacquired Capital Stock			
218	Proprietary Capital (Proprietorship and Partnership Only)			
Total Equity Capital			\$ 841,224	\$ 1,096,151
LONG TERM DEBT				
221	Bonds	F-15		
222 *	Reacquired Bonds			
223	Advances from Associated Companies	F-17		
224	Other Long Term Debt	F-17		
Total Long Term Debt			\$ -	\$ -
CURRENT AND ACCRUED LIABILITIES				
231	Accounts Payable		997	405
232	Notes Payable	F-18		
233	Accounts Payable to Associated Companies	F-18	114,627	146,982
234	Notes Payable to Associated Companies	F-18		
235	Customer Deposits		42,226	39,976
236	Accrued Taxes	W/S-3	(1,035)	(14,139)
237	Accrued Interest	F-19	4,080	4,238
238	Accrued Dividends			
239	Matured Long Term Debt			
240	Matured Interest			
241	Miscellaneous Current & Accrued Liabilities	F-20		
Total Current & Accrued Liabilities			\$ 160,895	\$ 177,462

* Not Applicable for Class B Utilities

**COMPARATIVE BALANCE SHEET
EQUITY CAPITAL AND LIABILITIES**

ACCT. NO. (a)	ACCOUNT NAME (b)	REF. PAGE (c)	PREVIOUS YEAR (d)	CURRENT YEAR (e)
DEFERRED CREDITS				
251	Unamortized Premium On Debt	F-13	\$ _____	\$ _____
252	Advances For Construction	F-20	_____	_____
253	Other Deferred Credits	F-21	_____	_____
255	Accumulated Deferred Investment Tax Credits		-	-
Total Deferred Credits			\$ <u> -</u>	\$ <u> -</u>
OPERATING RESERVES				
261	Property Insurance Reserve		\$ _____	\$ _____
262	Injuries & Damages Reserve		_____	_____
263	Pensions and Benefits Reserve		_____	_____
265	Miscellaneous Operating Reserves		_____	_____
Total Operating Reserves			\$ <u> -</u>	\$ <u> -</u>
CONTRIBUTIONS IN AID OF CONSTRUCTION				
271	Contributions in Aid of Construction	F-22	\$ 2,554,269	\$ 2,556,345
272	Accumulated Amortization of Contributions in Aid of Construction	F-22	701,411	776,456
Total Net C.I.A.C.			\$ <u>1,852,858</u>	\$ <u>1,779,889</u>
ACCUMULATED DEFERRED INCOME TAXES				
281	Accumulated Deferred Income Taxes - Accelerated Depreciation		\$ 11,556	\$ 18,216
282	Accumulated Deferred Income Taxes - Liberalized Depreciation		_____	_____
283	Accumulated Deferred Income Taxes - Other		11,688	17,609
Total Accumulated Deferred Income Tax			\$ <u>23,244</u>	\$ <u>35,825</u>
TOTAL EQUITY CAPITAL AND LIABILITIES			\$ <u>2,878,221</u>	\$ <u>3,089,327</u>

COMPARATIVE OPERATING STATEMENT

ACCT. NO. (a)	ACCOUNT NAME (b)	REF. PAGE (c)	PREVIOUS YEAR (d)	CURRENT YEAR * (e)
UTILITY OPERATING INCOME				
400	Operating Revenues	F-3(b)	\$ 465,668	\$ 495,859
469, 530	Less: Guaranteed Revenue and AFPI	F-3(b)		
Net Operating Revenues			\$ 465,668	\$ 495,859
401	Operating Expenses	F-3(b)	\$ 275,782	\$ 353,991
403	Depreciation Expense:	F-3(b)	\$ 93,351	\$ 101,646
	Less: Amortization of CIAC	F-22	(71,141)	(75,045)
Net Depreciation Expense			\$ 22,210	\$ 26,601
406	Amortization of Utility Plant Acquisition Adjustment	F-3(b)	11,084	9,514
407	Amortization Expense (Other than CIAC)	F-3(b)	-	-
408	Taxes Other Than Income	W/S-3	35,456	38,039
409	Current Income Taxes	W/S-3	27,926	(4,823)
410.10	Deferred Federal Income Taxes	W/S-3	19,028	12,546
410.11	Deferred State Income Taxes	W/S-3	1,081	35
411.10	Provision for Deferred Income Taxes - Credit	W/S-3		-
412.10	Investment Tax Credits Deferred to Future Periods	W/S-3		-
412.11	Investment Tax Credits Restored to Operating Income	W/S-3	-	
Utility Operating Expenses			\$ 392,567	\$ 435,903
Net Utility Operating Income			\$ 73,101	\$ 59,956
469, 530	Add Back: Guaranteed Revenue and AFPI	F-3(b)		
413	Income From Utility Plant Leased to Others			
414	Gains (losses) From Disposition of Utility Property			
420	Allowance for Funds Used During Construction		6,165	6,562
Total Utility Operating Income [Enter here and on Page F-3(c)]			\$ 79,266	\$ 66,518

* For each account, Column e should agree with Columns f, g and h on F-3(b)

COMPARATIVE OPERATING STATEMENT (Cont'd)

WATER SCHEDULE W-3 * (f)	WASTEWATER SCHEDULE S-3 * (g)	OTHER THAN REPORTING SYSTEMS (h)
\$ -	\$ 495,859	\$ -
\$ -	\$ 495,859	\$ -
\$ -	\$ 353,991	\$ -
-	101,646	-
-	(75,045)	-
\$ -	\$ 26,601	\$ -
-	9,514	-
-	-	-
-	38,039	-
-	(4,823)	-
-	12,546	-
-	35	-
-	-	-
-	-	-
-	-	-
\$ -	\$ 435,903	\$ -
\$ -	\$ 59,956	\$ -
-	-	-
-	-	-
-	-	-
-	6,562	-
\$ -	\$ 66,518	\$ -

* Total of Schedules W-3 / S-3 for all rate groups.

COMPARATIVE OPERATING STATEMENT (Cont'd)

ACCT. NO. (a)	ACCOUNT NAME (b)	REF. PAGE (c)	PREVIOUS YEAR (d)	CURRENT YEAR (e)
Total Utility Operating Income [from page F-3(a)]			\$ <u>79,266</u>	\$ <u>66,518</u>
OTHER INCOME AND DEDUCTIONS				
415	Revenues-Merchandising, Jobbing, and Contract Deductions		\$ _____	\$ _____
416	Costs & Expenses of Merchandising Jobbing, and Contract Work		_____	_____
419	Interest and Dividend Income		(1,836)	(3,223)
421	Nonutility Income		_____	_____
426	Miscellaneous Nonutility Expenses		-	-
Total Other Income and Deductions			\$ (1,836)	\$ (3,223)
TAXES APPLICABLE TO OTHER INCOME				
408.20	Taxes Other Than Income		\$ _____	\$ _____
409.20	Income Taxes		_____	_____
410.20	Provision for Deferred Income Taxes		_____	_____
411.20	Provision for Deferred Income Taxes - Credit		_____	_____
412.20	Investment Tax Credits - Net		_____	_____
412.30	Investment Tax Credits Restored to Operating Income		_____	_____
Total Taxes Applicable To Other Income			\$ -	\$ -
INTEREST EXPENSE				
427	Interest Expense	F-19	\$ 42,094	\$ 51,313
428	Amortization of Debt Discount & Expense	F-13	_____	_____
429	Amortization of Premium on Debt	F-13	_____	_____
Total Interest Expense			\$ 42,094	\$ 51,313
EXTRAORDINARY ITEMS				
433	Extraordinary Income		\$ _____	\$ _____
434	Extraordinary Deductions		_____	_____
409.30	Income Taxes, Extraordinary Items		_____	_____
Total Extraordinary Items			\$ -	\$ -
NET INCOME			\$ <u>35,336</u>	\$ <u>11,982</u>

Explain Extraordinary Income:

NONE

SCHEDULE OF YEAR END RATE BASE

ACCT. NO. (a)	ACCOUNT NAME (b)	REF. PAGE (c)	WATER UTILITY (d)	WASTEWATER UTILITY (e)
101	Utility Plant In Service	F-7	\$ -	\$ 3,604,750
	Less:			
	Nonused and Useful Plant (1)			-
108	Accumulated Depreciation	F-8	-	873,717
110	Accumulated Amortization	F-8	-	26,648
271	Contributions In Aid of Construction	F-22	-	2,556,345
252	Advances for Construction	F-20	-	-
Subtotal			\$ -	\$ 148,040
272	Add: Accumulated Amortization of Contributions in Aid of Construction	F-22	-	776,456
Subtotal			\$ -	\$ 924,496
114	Plus or Minus: Acquisition Adjustments (2)	F-7		-
115	Accumulated Amortization of Acquisition Adjustments (2)	F-7		-
	Working Capital Allowance (3)			44,249
	Other (Specify):			-
				-
				-
RATE BASE			\$ <u> </u>	\$ <u>968,745</u>
NET UTILITY OPERATING INCOME			\$ <u> </u>	\$ <u>59,956</u>
ACHIEVED RATE OF RETURN (Operating Income / Rate Base)			<u> </u>	<u>6.19%</u>

NOTES :

- (1) Estimate based on the methodology used in the last rate proceeding.
- (2) Include only those Acquisition Adjustments that have been approved by the Commission.
- (3) Calculation consistent with last rate proceeding.
In absence of a rate proceeding, Class A utilities will use the Balance Sheet Method and Class B Utilities will use the One-eighth Operating and Maintenance Expense Method.

**SCHEDULE OF CURRENT COST OF CAPITAL
CONSISTENT WITH THE METHODOLOGY USED IN THE LAST RATE PROCEEDING (1)**

CLASS OF CAPITAL (a)	DOLLAR AMOUNT (2) (b)	PERCENTAGE OF CAPITAL (c)	ACTUAL COST RATES (3) (d)	WEIGHTED COST (c x d) (e)
Common Equity	\$ 410,754	42.40%	9.87%	4.18%
Preferred Stock	-	0.00%	0.00%	0.00%
Long Term Debt	437,543	45.17%	8.56%	3.87%
Customer Deposits	39,976	4.13%	6.00%	0.25%
Tax Credits - Zero Cost	-	0.00%	0.00%	0.00%
Tax Credits - Weighted Cost	-	0.00%	0.00%	0.00%
Deferred Income Taxes	35,825	3.70%	0.00%	0.00%
Other (Explain) Short Term Debt	44,647	4.61%	14.32%	0.66%
Total	\$ 968,745	100.00%		100.00%

(1) If the utility's capital structure is not used, explain which capital structure is used.

(2) Should equal amounts on Schedule F-6, Column (g).

(3) Mid-point of the last authorized Return On Equity or current leverage formula if none has been established.

Must be calculated using the same methodology used in the last rate proceeding using current annual report year end amounts and cost rates.

APPROVED RETURN ON EQUITY

Current Commission Return on Equity:	<u>9.87%</u>
Commission order approving Return on Equity:	<u>Order No. 25201</u>

APPROVED AFUDC RATE

COMPLETION ONLY REQUIRED IF AFUDC WAS CHARGED DURING YEAR

Current Commission Approved AFUDC rate:	<u>NONE</u>
Commission order approving AFUDC rate:	<u>NONE</u>

If any utility capitalized any charge in lieu of AFUDC (such as interest only), state the basis of the charge, an explanation as to why AFUDC was not charged and the percentage capitalized.

SCHEDULE OF CAPITAL STRUCTURE ADJUSTMENTS
CONSISTENT WITH THE METHODOLOGY USED IN THE LAST RATE PROCEEDING

CLASS OF CAPITAL (a)	PER BOOK BALANCE (b)	NON-UTILITY ADJUSTMENTS (c)	NON-JURISDICTIONAL ADJUSTMENTS (d)	OTHER (1) ADJUSTMENTS SPECIFIC (e)	OTHER (1) ADJUSTMENTS PRO RATA (f)	CAPITAL STRUCTURE (g)
Common Equity	\$ 69,945,301	\$ 0	\$ 0	\$ 0	\$ (69,534,547)	\$ 410,754
Preferred Stock	-	0	0	0		-
Long Term Debt	73,400,000	0	0	0	(72,962,457)	437,543
Customer Deposits	39,976	0	0	0		39,976
Tax Credits - Zero Cost	-	0	0	0		-
Tax Credits - Weighted Cost	-	0	0	0		-
Deferred Inc. Taxes	35,825	0	0	0		35,825
Other (Explain)	7,517,000	0	0	0	(7,472,353)	44,647
Total	\$ 150,938,102	\$ 0	\$ 0	\$ 0	\$ (149,969,357)	\$ 968,745

(1) Explain below all adjustments made in Columns (e) and (f):

NOT APPLICABLE

UTILITY NAME: UTILITIES INC OF EAGLE RIDGE

YEAR OF REPORT
31-Dec-00

UTILITY PLANT
ACCOUNTS 101 - 106

ACCT. (a)	DESCRIPTION (b)	WATER (c)	WASTEWATER (d)	OTHER THAN REPORTING SYSTEMS (e)	TOTAL (f)
101	Plant Accounts: Utility Plant In Service	\$ -	\$ 3,604,750	\$ -	\$ 3,604,750
102	Utility Plant Leased to Other				-
103	Property Held for Future Use				-
104	Utility Plant Purchased or Sold				-
105	Construction Work in Progress		1,554		1,554
106	Completed Construction Not Classified	-	-		-
	Total Utility Plant	\$ -	\$ 3,606,304	\$ -	\$ 3,606,304

UTILITY PLANT ACQUISITION ADJUSTMENTS
ACCOUNTS 114 AND 115

Report each acquisition adjustment and related accumulated amortization separately.
For any acquisition adjustments approved by the Commission, include the Order Number.

ACCT. (a)	DESCRIPTION (b)	WATER (c)	WASTEWATER (d)	OTHER THAN REPORTING SYSTEMS (e)	TOTAL (f)
114	Acquisition Adjustment	\$ -	\$ 285,853	\$ -	\$ 285,853
					-
					-
					-
	Total Plant Acquisition Adjustments	\$ -	\$ 285,853	\$ -	\$ 285,853
115	Accumulated Amortization Accruals charged during year	\$ -	\$ (9,514)	\$ -	\$ (9,514)
					-
					-
					-
	Total Accumulated Amortization	\$ -	\$ (9,514)	\$ -	\$ (9,514)
	Net Acquisition Adjustments	\$ -	\$ 276,339	\$ -	\$ 276,339

ACCUMULATED DEPRECIATION (ACCT. 108) AND AMORTIZATION (ACCT. 110)

DESCRIPTION (a)	WATER (b)	WASTEWATER (c)	OTHER THAN REPORTING SYSTEMS (d)	TOTAL (e)
ACCUMULATED DEPRECIATION Account 108				
Balance first of year	\$ -	\$ 804,007	\$ -	\$ 804,007
Credit during year:				
Accruals charged to:				
Account 108.1 (1)	\$ -	\$ 93,949	\$ -	\$ 93,949
Account 108.2 (2)				-
Account 108.3 (2)				-
Other Accounts (specify):	-	(18,433)		(18,433)
Salvage				-
Other Credits (Specify):				-
Total Credits	\$ -	\$ 75,516	\$ -	\$ 75,516
Debits during year:				
Book cost of plant retired	-	5,806		5,806
Cost of Removal				-
Other Debits (specify):				-
Total Debits	\$ -	\$ 5,806	\$ -	\$ 5,806
Balance end of year	\$ -	\$ 873,717	\$ -	\$ 873,717
ACCUMULATED AMORTIZATION Account 110				
Balance first of year	\$ -	\$ 18,951	\$ -	\$ 18,951
Credit during year:				
Accruals charged to:				
Account 110.2 (2)	\$ -	\$ 7,697	\$ -	\$ 7,697
Other Accounts (specify):				-
Total credits	\$ -	\$ 7,697	\$ -	\$ 7,697
Debits during year:				
Book cost of plant retired		-		-
Other debits (specify):				-
Total Debits	\$ -	\$ -	\$ -	\$ -
Balance end of year	\$ -	\$ 26,648	\$ -	\$ 26,648

- (1) Account 108 for Class B utilities.
- (2) Not applicable for Class B utilities.
- (3) Account 110 for Class B utilities.

UTILITY NAME: UTILITIES INC OF EAGLE RIDGE

YEAR OF REPORT 31-Dec-00

**REGULATORY COMMISSION EXPENSE
AMORTIZATION OF RATE CASE EXPENSE (ACCOUNTS 666 AND 766)**

DESCRIPTION OF CASE (DOCKET NO.) (a)	EXPENSE INCURRED DURING YEAR (b)	CHARGED OFF DURING YEAR	
		ACCT. (d)	AMOUNT (e)
NONE	\$ _____	_____	\$ _____
_____	_____	_____	_____
_____	_____	_____	_____
Total	\$ _____	_____	\$ _____

NONUTILITY PROPERTY (ACCOUNT 121)

Report separately each item of property with a book cost of \$25,000 or more included in Account 121.

Other Items may be grouped by classes of property.

DESCRIPTION (a)	BEGINNING YEAR (b)	ADDITIONS (c)	REDUCTIONS (d)	ENDING YEAR BALANCE (e)
NONE	\$ _____	\$ _____	\$ _____	\$ _____
_____	_____	_____	_____	_____
_____	_____	_____	_____	_____
Total Nonutility Property	\$ _____	\$ _____	\$ _____	\$ _____

SPECIAL DEPOSITS (ACCOUNTS 132 AND 133)

Report hereunder all special deposits carried in Accounts 132 and 133.

DESCRIPTION OF SPECIAL DEPOSITS (a)	YEAR END BOOK COST (b)
SPECIAL DEPOSITS (Account 132): Electric	\$ _____ 5,705
_____	_____
_____	_____
Total Special Deposits	\$ _____ 5,705
OTHER SPECIAL DEPOSITS (Account 133): NONE	\$ _____
_____	_____
_____	_____
Total Other Special Deposits	\$ _____ -

UTILITY NAME: UTILITIES INC OF EAGLE RIDGE

YEAR OF REPORT 31-Dec-00

INVESTMENTS AND SPECIAL FUNDS
ACCOUNTS 123 - 127

Report hereunder all investments and special funds carried in Accounts 123 through 127.

DESCRIPTION OF SECURITY OR SPECIAL FUND (a)	FACE OR PAR VALUE (b)	YEAR END BOOK COST (c)
INVESTMENT IN ASSOCIATED COMPANIES (Account 123): NONE <hr/> <hr/> <hr/> <hr/> <hr/> <hr/>	\$ _____ _____ _____ _____ _____ _____	\$ _____ _____ _____ _____ _____ _____
Total Investment in Associated Companies		\$ _____
UTILITY INVESTMENTS (Account 124): NONE <hr/> <hr/> <hr/> <hr/> <hr/> <hr/>	\$ _____ _____ _____ _____ _____ _____	\$ _____ _____ _____ _____ _____ _____
Total Utility Investment		\$ _____
OTHER INVESTMENTS (Account 125): NONE <hr/> <hr/> <hr/> <hr/> <hr/> <hr/>	\$ _____ _____ _____ _____ _____ _____	\$ _____ _____ _____ _____ _____ _____
Total Other Investment		\$ _____
SPECIAL FUNDS (Class A Utilities: Accounts 126 and 127; Class B Utilities: Account 127): NONE <hr/> <hr/> <hr/> <hr/> <hr/> <hr/>	_____ _____ _____ _____ _____ _____	\$ _____ _____ _____ _____ _____ _____
Total Special Funds		\$ _____

UTILITY NAME: UTILITIES INC OF EAGLE RIDGE

YEAR OF REPORT 31-Dec-00

ACCOUNTS AND NOTES RECEIVABLE - NET
ACCOUNTS 141 - 144

Report hereunder all accounts and notes receivable included in Accounts 141, 142, and 144. Amounts included in
Amounts included in Accounts 142 and 144 should be listed individually.

DESCRIPTION (a)		TOTAL (b)
CUSTOMER ACCOUNTS RECEIVABLE (Account 141):		
Water	\$ -	
Wastewater	81,055	
Other		
Total Customer Accounts Receivable		\$ 81,055
OTHER ACCOUNTS RECEIVABLE (Account 142):		
_____	\$ _____	
_____	_____	
_____	_____	
Total Other Accounts Receivable		\$ -
NOTES RECEIVABLE (Account 144):		
_____	\$ _____	
_____	_____	
_____	_____	
Total Notes Receivable		\$ -
Total Accounts and Notes Receivable		\$ 81,055
ACCUMULATED PROVISION FOR UNCOLLECTIBLE ACCOUNTS (Account 143)		
Balance first of year	\$ -	
Add: Provision for uncollectibles for current year		
Collection of accounts previously written off	\$ _____	
Utility Accounts	_____	
Others	_____	
_____	_____	
Total Additions		\$ -
Deduct accounts written off during year:		
Utility Accounts	_____	
Others	_____	
_____	_____	
Total accounts written off		\$ -
Balance end of year		\$ -
TOTAL ACCOUNTS AND NOTES RECEIVABLE - NET		\$ 81,055

UTILITY NAME: UTILITIES INC OF EAGLE RIDGE

YEAR OF REPORT 31-Dec-00

**ACCOUNTS RECEIVABLE FROM ASSOCIATED COMPANIES
ACCOUNT 145**

Report each account receivable from associated companies separately.

DESCRIPTION (a)	TOTAL (b)
NONE	\$ _____
_____	_____
_____	_____
_____	_____
_____	_____
_____	_____
_____	_____
_____	_____
_____	_____
_____	_____
Total	\$ _____

**NOTES RECEIVABLE FROM ASSOCIATED COMPANIES
ACCOUNT 146**

Report each note receivable from associated companies separately.

DESCRIPTION (a)	INTEREST RATE (b)	TOTAL (c)
NONE	_____ %	\$ _____
_____	_____ %	_____
_____	_____ %	_____
_____	_____ %	_____
_____	_____ %	_____
_____	_____ %	_____
_____	_____ %	_____
_____	_____ %	_____
_____	_____ %	_____
Total		\$ _____

**MISCELLANEOUS CURRENT AND ACCRUED ASSETS
ACCOUNT 174**

DESCRIPTION - Provide itemized listing (a)	BALANCE END OF YEAR (b)
NONE	\$ _____
_____	_____
_____	_____
_____	_____
Total Miscellaneous Current and Accrued Liabilities	\$ _____

UTILITY NAME: UTILITIES INC OF EAGLE RIDGE

YEAR OF REPORT 31-Dec-00

**UNAMORTIZED DEBT DISCOUNT AND EXPENSE AND PREMIUM ON DEBT
ACCOUNTS 181 AND 251**

Report the net discount and expense or premium separately for each security issue.

DESCRIPTION (a)	AMOUNT WRITTEN OFF DURING YEAR (b)	YEAR END BALANCE (c)
UNAMORTIZED DEBT DISCOUNT AND EXPENSE (Account 181): NONE	\$ _____	\$ _____
_____	_____	_____
_____	_____	_____
_____	_____	_____
Total Unamortized Debt Discount and Expense	\$ _____	\$ _____
UNAMORTIZED PREMIUM ON DEBT (Account 251):	\$ _____	\$ _____
_____	_____	_____
_____	_____	_____
_____	_____	_____
Total Unamortized Premium on Debt	\$ _____	\$ _____

**EXTRAORDINARY PROPERTY LOSSES
ACCOUNT 182**

Report each item separately.

DESCRIPTION (a)	TOTAL (b)
NONE	\$ _____
_____	_____
_____	_____
Total Extraordinary Property Losses	\$ _____

MISCELLANEOUS DEFERRED DEBITS
ACCOUNT 186

DESCRIPTION - Provide itemized listing (a)	AMOUNT WRITTEN OFF DURING YEAR (b)	YEAR END BALANCE (c)
DEFERRED RATE CASE EXPENSE (Class A Utilities: Account 186.1) RATE CASE _____ _____ _____	\$ - _____ _____	\$ - _____ _____
Total Deferred Rate Case Expense	\$ - =====	\$ - =====
OTHER DEFERRED DEBITS (Class A Utilities: Account 186.2): OTHER DEFERRED MAINTENANCE _____ _____ _____ _____ _____ _____ _____	\$ - _____ _____ _____ _____ _____ _____ _____	\$ 20,289 _____ _____ _____ _____ _____ _____ _____
Total Other Deferred Debits	\$ - =====	\$ 20,289 =====
REGULATORY ASSETS (Class A Utilities: Account. 186.3): NONE _____ _____ _____ _____ _____ _____	\$ - _____ _____ _____ _____ _____ _____	\$ - _____ _____ _____ _____ _____ _____
Total Regulatory Assets	\$ - =====	\$ - =====
TOTAL MISCELLANEOUS DEFERRED DEBITS	\$ - =====	\$ 20,289 =====

UTILITY NAME: UTILITIES INC OF EAGLE RIDGE

YEAR OF REPORT 31-Dec-00

**CAPITAL STOCK
ACCOUNTS 201 AND 204***

DESCRIPTION (a)	RATE (b)	TOTAL (c)
COMMON STOCK		
Par or stated value per share	_____ %	\$ _____ 1
Shares authorized		_____ -
Shares issued and outstanding		_____ 1,000
Total par value of stock issued	_____ %	\$ _____ 1,000
Dividends declared per share for year	_____ %	\$ _____ -
PREFERRED STOCK		
Par or stated value per share	_____ %	\$ _____ -
Shares authorized		_____ -
Shares issued and outstanding		_____ -
Total par value of stock issued	_____ %	\$ _____ -
Dividends declared per share for year	_____ %	\$ _____ -

* Account 204 not applicable for Class B utilities.

**BONDS
ACCOUNT 221**

DESCRIPTION OF OBLIGATION (INCLUDING DATE OF ISSUE AND DATE OF MATURITY) (a)	INTEREST		PRINCIPAL AMOUNT PER BALANCE SHEET (d)
	ANNUAL RATE (b)	FIXED OR VARIABLE * (c)	
NONE	_____ %	_____	\$ _____
_____	_____ %	_____	_____
_____	_____ %	_____	_____
_____	_____ %	_____	_____
_____	_____ %	_____	_____
_____	_____ %	_____	_____
_____	_____ %	_____	_____
_____	_____ %	_____	_____
_____	_____ %	_____	_____
_____	_____ %	_____	_____
Total			\$ _____

* For variable rate obligations, provide the basis for the rate. (i.e.. prime + 2%, etc.)

UTILITY NAME: UTILITIES INC OF EAGLE RIDGE

YEAR OF REPORT 31-Dec-00

STATEMENT OF RETAINED EARNINGS

- Dividends should be shown for each class and series of capital stock. Show amounts as dividends per share.
- Show separately the state and federal income tax effect of items shown in Account No. 439.

ACCT. NO. (a)	DESCRIPTION (b)	AMOUNTS (c)
215	Unappropriated Retained Earnings: Balance Beginning of Year	\$ 141,843
439	Changes to Account: Adjustments to Retained Earnings (requires Commission approval prior to use): Credits: _____	\$ _____
	Total Credits:	\$ _____
	Debits: _____	\$ _____
	Total Debits:	\$ _____
435	Balance Transferred from Income	\$ 11,982
436	Appropriations of Retained Earnings: _____	_____
	Total Appropriations of Retained Earnings	\$ _____
437	Dividends Declared: Preferred Stock Dividends Declared _____	_____
438	Common Stock Dividends Declared _____	_____
	Total Dividends Declared	\$ _____
215	Year end Balance	\$ _____
214	Appropriated Retained Earnings (state balance and purpose of each appropriated amount at year end): _____	_____
214	Total Appropriated Retained Earnings	\$ _____
Total Retained Earnings		\$ <u>153,825</u>
Notes to Statement of Retained Earnings:		

UTILITY NAME: UTILITIES INC OF EAGLE RIDGE

YEAR OF REPORT 31-Dec-00

**ADVANCES FROM ASSOCIATED COMPANIES
ACCOUNT 223**

Report each advance separately.

DESCRIPTION (a)	TOTAL (b)
NONE	\$ -
Total	\$ -

**OTHER LONG-TERM DEBT
ACCOUNT 224**

DESCRIPTION OF OBLIGATION (INCLUDING DATE OF ISSUE AND DATE OF MATURITY) (a)	INTEREST		PRINCIPAL AMOUNT PER BALANCE SHEET (d)
	ANNUAL RATE (b)	FIXED OR VARIABLE * (c)	
NONE	%		\$
	%		
	%		
	%		
	%		
	%		
	%		
	%		
	%		
	%		
	%		
	%		
	%		
	%		
	%		
	%		
	%		
	%		
	%		
	%		
Total			\$

* For variable rate obligations, provide the basis for the rate. (i.e.. prime + 2%, etc.)

UTILITY NAME: UTILITIES INC OF EAGLE RIDGE

YEAR OF REPORT
31-Dec-00

**NOTES PAYABLE
 ACCOUNTS 232 AND 234**

DESCRIPTION OF OBLIGATION (INCLUDING DATE OF ISSUE AND DATE OF MATURITY) (a)	INTEREST		PRINCIPAL AMOUNT PER BALANCE SHEET (d)
	ANNUAL RATE (b)	FIXED OR VARIABLE * (c)	
NOTES PAYABLE (Account 232): NONE	%		\$
_____	%		_____
_____	%		_____
_____	%		_____
_____	%		_____
_____	%		_____
_____	%		_____
_____	%		_____
_____	%		_____
Total Account 232			\$ _____
NOTES PAYABLE TO ASSOC. COMPANIES (Account 234): NONE	%		\$
_____	%		_____
_____	%		_____
_____	%		_____
_____	%		_____
_____	%		_____
_____	%		_____
_____	%		_____
_____	%		_____
Total Account 234			\$ _____

* For variable rate obligations, provide the basis for the rate. (i.e., prime + 2%, etc.)

**ACCOUNTS PAYABLE TO ASSOCIATED COMPANIES
 ACCOUNT 233**

Report each account payable separately.

DESCRIPTION (a)	TOTAL (b)
WATER SERVICE CORPORATION	\$ (146,982)
_____	_____
_____	_____
_____	_____
_____	_____
_____	_____
_____	_____
Total	\$ (146,982)

UTILITY NAME: UTILITIES INC OF EAGLE RIDGE

ACCRUED INTEREST AND EXPENSE
ACCOUNTS 237 AND 427

DESCRIPTION OF DEBIT (a)	BALANCE BEGINNING OF YEAR (b)	INTEREST ACCRUED DURING YEAR		INTEREST PAID DURING YEAR (e)	BALANCE END OF YEAR (f)
		ACCT. DEBIT (c)	AMOUNT (d)		
ACCOUNT NO. 237.1 - Accrued Interest on Long Term Debt	\$ _____		\$ _____	\$ _____	\$ _____
UTILITIES INC INTERCOMPANY INTEREST	-		51,313	51,313	-
Total Account 237.1	\$ _____		\$ 51,313	\$ 51,313	\$ _____
ACCOUNT NO. 237.2 - Accrued Interest on Other Liabilities	\$ _____		\$ _____	\$ _____	\$ _____
Customer Deposits	(4,080)	427	(158)		(4,238)
MISC ITEMS					
Total Account 237.2	\$ (4,080)		\$ (158)	\$ _____	\$ (4,238)
Total Account 237 (1)	\$ (4,080)		\$ 51,155	\$ 51,313	\$ (4,238)
INTEREST EXPENSED:					
Total accrual Account 237		237	51,313		
Less Capitalized Interest Portion of AFUDC:			-		
Net Interest Expensed to Account No. 427 (2)			\$ 51,313		

(1) Must agree to F-2 (a), Beginning and Ending Balance of Accrued Interest.
(2) Must agree to F-3 (c), Current Year Interest Expense

MISCELLANEOUS CURRENT AND ACCRUED LIABILITIES
ACCOUNT 241

DESCRIPTION - Provide itemized listing (a)	BALANCE END OF YEAR (b)
NONE _____ _____ _____ _____	\$ _____ _____ _____ _____
Total Miscellaneous Current and Accrued Liabilities	\$ _____

ADVANCES FOR CONSTRUCTION
ACCOUNT 252

NAME OF PAYOR * (a)	BALANCE BEGINNING OF YEAR (b)	DEBITS		CREDITS (e)	BALANCE END OF YEAR (f)
		ACCT. DEBIT (c)	AMOUNT (d)		
NONE _____ _____ _____ _____ _____ _____ _____	\$ _____ _____ _____ _____ _____ _____ _____		\$ _____ _____ _____ _____ _____ _____ _____	\$ _____ _____ _____ _____ _____ _____ _____	\$ _____ _____ _____ _____ _____ _____ _____
Total	\$ _____		\$ _____	\$ _____	\$ _____

* Report advances separately by reporting group, designating water or wastewater in column (a).

UTILITY NAME: UTILITIES INC OF EAGLE RIDGE

YEAR OF REPORT 31-Dec-00

**OTHER DEFERRED CREDITS
ACCOUNT 253**

DESCRIPTION - Provide itemized listing (a)	AMOUNT WRITTEN OFF DURING YEAR (b)	YEAR END BALANCE (c)
REGULATORY LIABILITIES (Class A Utilities: Account 253.1):		
<u>NONE</u>	\$ _____	\$ _____
_____	_____	_____
_____	_____	_____
_____	_____	_____
Total Regulatory Liabilities	\$ _____	\$ _____
OTHER DEFERRED LIABILITIES (Class A Utilities: Account 253.2):		
_____	\$ _____	\$ _____
_____	_____	_____
_____	_____	_____
_____	_____	_____
_____	_____	_____
_____	_____	_____
_____	_____	_____
Total Other Deferred Liabilities	\$ _____	\$ _____
TOTAL OTHER DEFERRED CREDITS	\$ _____	\$ _____

**CONTRIBUTIONS IN AID OF CONSTRUCTION
ACCOUNT 271**

DESCRIPTION (a)	WATER (W-7) (b)	WASTEWATER (S-7) (c)	W & WW OTHER THAN SYSTEM REPORTING (d)	TOTAL (e)
Balance first of year	\$ -	\$ 2,554,269	\$ -	\$ 2,554,269
Add credits during year:	\$ -	\$ 2,076	\$ -	\$ 2,076
Less debit charged during the year	\$ -	\$ -	\$ -	\$ -
Total Contribution In Aid of Construction	\$ -	\$ 2,556,345	\$ -	\$ 2,556,345

**ACCUMULATED AMORTIZATION OF CONTRIBUTIONS IN AID OF CONSTRUCTION
ACCOUNT 272**

DESCRIPTION (a)	WATER (W-8(a)) (b)	WASTEWATER (S-8(a)) (c)	W & WW OTHER THAN SYSTEM REPORTING (d)	TOTAL (e)
Balance first of year	\$ -	\$ 701,411	\$ -	\$ 701,411
Debits during the year:	\$ -	\$ 75,045	\$ -	\$ 75,045
Credits during the year	\$ -	\$ -	\$ -	\$ -
Total Accumulated Amortization of Contributions In Aid of Construction	\$ -	\$ 776,456	\$ -	\$ 776,456

UTILITY NAME: UTILITIES INC OF EAGLE RIDGE

YEAR OF REPORT 31-Dec-00

RECONCILIATION OF REPORTED NET INCOME WITH TAXABLE INCOME FOR FEDERAL INCOME TAXES (UTILITY OPERATIONS)

- The reconciliation should include the same detail as furnished on Schedule M-1 of the federal tax return for the year. The reconciliation shall be submitted even though there is no taxable income for the year. Descriptions should clearly indicate the nature of each reconciling amount and show the computations of all tax accruals.
- If the utility is a member of a group which files a consolidated federal tax return, reconcile reported net income with taxable net income as if a separate return were to be filed, indicating intercompany amounts to be eliminated in such consolidated return. State names of group members, tax assigned to each group member, and basis of allocation, assignments or sharing of the consolidated tax among the group members.

DESCRIPTION (a)	REF. NO. (b)	AMOUNT (c)
Net income for the year	F-3(c)	\$ 11,982
Reconciling items for the year:		
Taxable income not reported on books:		
Tap Fees		_____

Deductions recorded on books not deducted for return:		
Net Change - Deferred Maintenance		(628)
Net Change - Rate Case		-
Excess Tax Depreciation over Book Depreciation		(19,485)
Current FIT		(7,919)
Deferred FIT		12,546
Deferred SIT		35
Income recorded on books not included in return:		
Turnaround of Prior Year's - Deferred Maintenance		_____
Interest During Construction		(3,001)
PAA adjustment		s _____
Turnaround of Prior Year's - Rate Case		_____
Deduction on return not charged against book income:		
Organization Exp		(16,822)
Allocation expense from parent company		-

Federal tax net income		\$ <u>(23,292)</u>

Computation of tax :	(23,292)	
	34%	
	(7,919)	

THIS COMPANY IS SEWER ONLY

**WASTEWATER
OPERATION
SECTION**

UTILITY NAME:

UTILITIES INC OF EAGLE RIDGE

YEAR OF REPORT
31-Dec-00

WASTEWATER LISTING OF SYSTEM GROUPS

List below the name of each reporting system and its certificate number. Those systems which have been consolidated under the same tariff should be assigned a group number. Each individual system which has not been consolidated should be assigned its own group number.

The wastewater financial schedules (S-2 through S-10) should be filed for the group in total.

The wastewater engineering schedules (S-11 and S-12) must be filed for each system in the group.

All of the following wastewater pages (S-2 through S-12) should be completed for each group and arranged by group number.

SYSTEM NAME / COUNTY	CERTIFICATE NUMBER	GROUP NUMBER
EAGLE RIDGE/LEE	369S	

UTILITY NAME: UTILITIES INC OF EAGLE RIDGE

YEAR OF REPORT 31-Dec-00

SYSTEM NAME / COUNTY : Lee County

SCHEDULE OF YEAR END WASTEWATER RATE BASE

ACCT. NO. (a)	ACCOUNT NAME (b)	REFERENCE PAGE (c)	WASTEWATER UTILITY (d)
101	Utility Plant In Service	S-4A	\$ 3,604,750
	Less:		
	Nonused and Useful Plant (1)		
108	Accumulated Depreciation	S-6B	873,717
110	Accumulated Amortization	F-8	26,648
271	Contributions In Aid of Construction	S-7	2,556,345
252	Advances for Construction	F-20	-
Subtotal			\$ 148,040
272	Add: Accumulated Amortization of Contributions in Aid of Construction	S-8A	\$ 776,456
Subtotal			\$ 924,496
114	Plus or Minus: Acquisition Adjustments (2)	F-7	-
115	Accumulated Amortization of Acquisition Adjustments (2)	F-7	-
	Working Capital Allowance (3)		44,249
	Other (Specify):		
WASTEWATER RATE BASE			\$ 968,745
WASTEWATER OPERATING INCOME		S-3	\$ 59,956
ACHIEVED RATE OF RETURN (Wastewater Operating Income / Wastewater Rate Base)			<u>6.19%</u>

NOTES : (1) Estimate based on the methodology used in the last rate proceeding.

(2) Include only those Acquisition Adjustments that have been approved by the Commission.

(3) Calculation consistent with last rate proceeding.

In absence of a rate proceeding, Class A utilities will use the Balance Sheet Method and Class B Utilities will use the One-eighth Operating and Maintenance Expense Method.

UTILITY NAME: UTILITIES INC OF EAGLE RIDGE

YEAR OF REPORT 31-Dec-00

SYSTEM NAME / COUNTY : Lee County

WASTEWATER OPERATING STATEMENT

ACCT. NO. (a)	ACCOUNT NAME (b)	REFERENCE PAGE (c)	WASTEWATER UTILITY (d)
	UTILITY OPERATING INCOME		
400	Operating Revenues	S-9A	\$ 495,859
530	Less: Guaranteed Revenue (and AFPI)	S-9A	
	Net Operating Revenues		\$ 495,859
401	Operating Expenses	S-10A	\$ 353,991
403	Depreciation Expense	S-6A	101,646
	Less: Amortization of CIAC	S-8A	(75,045)
	Net Depreciation Expense		\$ 26,601
406	Amortization of Utility Plant Acquisition Adjustment	F-7	9,514
407	Amortization Expense (Other than CIAC)	F-8	-
	Taxes Other Than Income		
408.10	Utility Regulatory Assessment Fee		21,105
408.11	Property Taxes		7,141
408.12	Payroll Taxes		9,793
408.13	Other Taxes and Licenses		-
408	Total Taxes Other Than Income		\$ 38,039
409.1	Income Taxes		(4,823)
410.10	Deferred Federal Income Taxes		12,546
410.11	Deferred State Income Taxes		35
411.10	Provision for Deferred Income Taxes - Credit		
412.10	Investment Tax Credits Deferred to Future Periods		
412.11	Investment Tax Credits Restored to Operating Income		
	Utility Operating Expenses		\$ 435,903
	Utility Operating Income		\$ 59,956
	Add Back:		
530	Guaranteed Revenue (and AFPI)	S-9A	\$
413	Income From Utility Plant Leased to Others		
414	Gains (losses) From Disposition of Utility Property		
420	Allowance for Funds Used During Construction		6,562
	Total Utility Operating Income		\$ 66,518

UTILITY NAME: UTILITIES, INC. OF EAGLE RIDGE

SYSTEM NAME / COUNTY: Lee County

WASTEWATER UTILITY PLANT ACCOUNTS

ACCT. NO. (a)	ACCOUNT NAME (b)	PREVIOUS YEAR (c)	ADDITIONS (d)	RETIREMENTS (e)	CURRENT YEAR (f)
351	Organization	\$ 307,881	\$ 20,180	\$ -	\$ 328,061
352	Franchises	-	-	-	-
353	Land and Land Rights	28,500	-	-	28,500
354	Structures and Improvements	3,599	-	-	3,599
355	Power Generation Equipment	-	-	-	-
360	Collection Sewers - Force	84,662	(2,460)	-	82,202
361	Collection Sewers - Gravity	1,119,112	-	-	1,119,112
362	Special Collecting Structures	-	-	-	-
363	Services to Customers	126,057	50	-	126,107
364	Flow Measuring Devices	-	-	-	-
365	Flow Measuring Installations	-	-	-	-
366	Reuse Services	-	-	-	-
367	Reuse Meters and Meter Installations	-	-	-	-
370	Receiving Wells	72,398	5,341	1,779	75,960
371	Pumping Equipment	-	-	-	-
374	Reuse Distribution Reservoirs	-	-	-	-
375	Reuse Transmission and Distribution System	-	-	-	-
380	Treatment and Disposal Equipment	-	-	-	-
381	Plant Sewers	1,491,914	291,070	1,998	1,780,986
382	Outfall Sewer Lines	-	-	-	-
389	Other Plant Miscellaneous Equipment	-	-	-	-
390	Office Furniture and Equipment	286	-	-	286
391	Transportation Equipment	31,872	(15,851)	-	16,021
392	Stores Equipment	-	-	-	-
393	Tools, Shop and Garage Equipment	15,844	-	-	15,844
394	Laboratory Equipment	6,253	2,705	2,029	6,929
395	Power Operated Equipment	-	-	-	-
396	Communication Equipment	-	-	-	-
397	Miscellaneous Equipment	-	-	-	-
398	Other Tangible Plant	21,683	(540)	-	21,143
Total Wastewater Plant		\$ 3,310,061	\$ 300,495	\$ 5,806	\$ 3,604,750

NOTE: Any adjustments made to reclassify property from one account to another must be footnoted.
 *Note: The (d) column is recording allocation of UIF and adjustments to the acquisition entry.
 S-4(a)
 GROUP _____

UTILITY NAME: UTILITIES INC. OF EAGLE RIDGE

SYSTEM NAME / COUNTY : Lee County

WASTEWATER UTILITY PLANT MATRIX

ACCT. NO.	ACCOUNT NAME	.1 INTANGIBLE PLANT (g)	.2 COLLECTION PLANT (h)	.3 SYSTEM PUMPING PLANT (i)	.4 TREATMENT AND DISPOSAL PLANT (j)	.5 RECLAIMED WASTEWATER TREATMENT PLANT (k)	.6 RECLAIMED WASTEWATER DISTRIBUTION PLANT (l)	.7 GENERAL PLANT (m)
351	Organization	\$ 328,061						
352	Franchises							
353	Land and Land Rights		28,500					
354	Structures and Improvements		3,599					
355	Power Generation Equipment							
360	Collection Sewers - Force		82,202					
361	Collection Sewers - Gravity		1,119,112					
362	Special Collecting Structures							
363	Services to Customers		126,107					
364	Flow Measuring Devices							
365	Flow Measuring Installations							
366	Reuse Services							
367	Reuse Meters and Meter Installations							
370	Receiving Wells			75,960				
371	Pumping Equipment							
374	Reuse Distribution Reservoirs							
375	Reuse Transmission and Distribution System							
380	Treatment and Disposal Equipment							
381	Plant Sewers				1,780,986			
382	Outfall Sewer Lines							
389	Other Plant Miscellaneous Equipment							286
390	Office Furniture and Equipment							16,021
391	Transportation Equipment							
392	Stores Equipment							
393	Tools, Shop and Garage Equipment							15,844
394	Laboratory Equipment							6,929
395	Power Operated Equipment							
396	Communication Equipment							
397	Miscellaneous Equipment							
398	Other Tangible Plant							21,143
	Total Wastewater Plant	\$ 328,061	\$ 1,359,520	\$ 75,960	\$ 1,780,986	\$ -	\$ -	\$ 60,223

NOTE: Any adjustments made to reclassify property from one account to another must be footnoted.

S-4(b)
GROUP _____

UTILITY NAME: UTILITIES INC OF EAGLE RIDGE

YEAR OF REPORT 31-Dec-00

SYSTEM NAME / COUNTY : Lee County

BASIS FOR WASTEWATER DEPRECIATION CHARGES

ACCT. NO. (a)	ACCOUNT NAME (b)	AVERAGE SERVICE LIFE IN YEARS (c)	AVERAGE NET SALVAGE IN PERCENT (d)	DEPRECIATION RATE APPLIED IN PERCENT (100% - D) / C (e)
354	Structures and Improvements			3.13%
355	Power Generation Equipment			
360	Collection Sewers - Force			3.33%
361	Collection Sewers - Gravity			2.22%
362	Special Collecting Structures			
363	Services to Customers			2.63%
364	Flow Measuring Devices			
365	Flow Measuring Installations			
366	Reuse Services			
367	Reuse Meters and Meter Installations			
370	Receiving Wells			2.86%
371	Pumping Equipment			
375	Reuse Transmission and Distribution System			
380	Treatment and Disposal Equipment			
381	Plant Sewers			2.86%
382	Outfall Sewer Lines			
389	Other Plant Miscellaneous Equipment			
390	Office Furniture and Equipment			6.67%
391	Transportation Equipment			6.67%
392	Stores Equipment			
393	Tools, Shop and Garage Equipment			6.25%
394	Laboratory Equipment			6.25%
395	Power Operated Equipment			
396	Communication Equipment			
397	Miscellaneous Equipment			
398	Other Tangible Plant			
Wastewater Plant Composite Depreciation Rate *				

* If depreciation rates prescribed by this Commission are on a total composite basis, entries should be made on this line only.

UTILITY NAME: UTILITIES INC OF EAGLE RIDGE

SYSTEM NAME / COUNTY : Lee County

ANALYSIS OF ENTRIES IN WASTEWATER ACCUMULATED DEPRECIATION

ACCT. NO.	ACCOUNT NAME	BALANCE AT BEGINNING OF YEAR (c)	ACCRUALS (d)	OTHER CREDITS * (e)	TOTAL CREDITS (d + e) (f)
354	Structures and Improvements	\$ 2,073	\$ 392	-	\$ 392
355	Power Generation Equipment				
360	Collection Sewers - Force	55,953	6,519	-	6,519
361	Collection Sewers - Gravity	224,461	24,844	-	24,844
362	Special Collecting Structures				
363	Services to Customers	26,091	3,750	-	3,750
364	Flow Measuring Devices				
365	Flow Measuring Installations				
366	Reuse Services				
367	Reuse Meters and Meter Installations				
370	Receiving Wells	(5,743)	4,696	-	4,696
371	Pumping Equipment				
375	Reuse Transmission and Distribution System				
380	Treatment and Disposal Equipment				
381	Plant Sewers	468,502	43,422	-	43,422
382	Outfall Sewer Lines	-	-	-	-
389	Other Plant Miscellaneous Equipment				
390	Office Furniture and Equipment		19	-	19
391	Transportation Equipment	21,433	5,980	(16,012)	(10,032)
392	Stores Equipment				
393	Tools, Shop and Garage Equipment	5,135	971	-	971
394	Laboratory Equipment	991	417	-	417
395	Power Operated Equipment				
396	Communication Equipment				
397	Miscellaneous Equipment-Allocation from UIF	-	2,092	(2,092)	-
398	Other Tangible Plant	5,111	847	(329)	518
Total Depreciable Wastewater Plant in Service		\$ 804,007	\$ 93,949	\$ (18,433)	\$ 75,516

* Specify nature of transaction.

Use () to denote reversal entries.

*Note: The "other credits" (e) is recording allocation of UIF and adjustments to the acquisition entry.

S-6(a)

GROUP _____

UTILITY NAME: UTILITIES INC OF EAGLE RIDGE

SYSTEM NAME / COUNTY : Lee County

ANALYSIS OF ENTRIES IN WASTEWATER ACCUMULATED DEPRECIATION

ACCT. NO.	ACCOUNT NAME (b)	PLANT RETIRED (g)	SALVAGE AND INSURANCE (h)	COST OF REMOVAL AND OTHER CHARGES (i)	TOTAL CHARGES (g-h+i) (j)	BALANCE AT END OF YEAR (e+f-j) (k)
354	Structures and Improvements	\$ -	\$ -	\$ -	\$ -	\$ 2,465
355	Power Generation Equipment	-	-	-	-	-
360	Collection Sewers - Force	-	-	-	-	62,472
361	Collection Sewers - Gravity	-	-	-	-	249,305
362	Special Collecting Structures	-	-	-	-	-
363	Services to Customers	-	-	-	-	29,841
364	Flow Measuring Devices	-	-	-	-	-
365	Flow Measuring Installations	-	-	-	-	-
366	Reuse Services	-	-	-	-	-
367	Reuse Meters and Meter Installations	-	-	-	-	-
370	Receiving Wells	1,779	-	-	1,779	(2,826)
371	Pumping Equipment	-	-	-	-	-
375	Reuse Transmission and Distribution System	-	-	-	-	-
380	Treatment and Disposal Equipment	-	-	-	-	-
381	Plant Sewers	1,998	-	-	1,998	509,926
382	Outfall Sewer Lines	-	-	-	-	-
389	Other Plant Miscellaneous Equipment	-	-	-	-	19
390	Office Furniture and Equipment	-	-	-	-	-
391	Transportation Equipment	-	-	-	-	11,401
392	Stores Equipment	-	-	-	-	-
393	Tools, Shop and Garage Equipment	-	-	-	-	6,106
394	Laboratory Equipment	2,029	-	-	2,029	(621)
395	Power Operated Equipment	-	-	-	-	-
396	Communication Equipment	-	-	-	-	-
397	Miscellaneous Equipment-Allocation from UIF	-	-	-	-	-
398	Other Tangible Plant	-	-	-	-	5,629
Total Depreciable Wastewater Plant in Service		\$ 5,806	\$ -	\$ -	\$ 5,806	\$ 873,717

* Specify nature of transaction.
Use () to denote reversal entries.

UTILITY NAME: UTILITIES INC OF EAGLE RIDGE

YEAR OF REPORT
31-Dec-00

SYSTEM NAME / COUNTY : Lee County

CONTRIBUTIONS IN AID OF CONSTRUCTION
ACCOUNT 271

DESCRIPTION (a)	REFERENCE (b)	WASTEWATER (c)
Balance first of year		\$ <u>2,554,269</u>
Add credits during year:		
Contributions received from Capacity, Main Extension and Customer Connection Charges	S-8A	\$ <u>2,076</u>
Contributions received from Developer or Contractor Agreements in cash or property	S-8B	<u>-</u>
Total Credits		\$ <u>2,076</u>
Less debits charged during the year (All debits charged during the year must be explained below)		\$ <u> </u>
Total Contributions In Aid of Construction		\$ <u>2,556,345</u>

Explain all debits charged to Account 271 during the year below:

UTILITY NAME: UTILITIES INC OF EAGLE RIDGE

YEAR OF REPORT 31-Dec-00

SYSTEM NAME / COUNTY : Lee County

WASTEWATER CIAC SCHEDULE "A"
 ADDITIONS TO CONTRIBUTIONS IN AID OF CONSTRUCTION RECEIVED FROM CAPACITY,
 MAIN EXTENSION AND CUSTOMER CONNECTION CHARGES RECEIVED DURING THE YEAR

DESCRIPTION OF CHARGE (a)	NUMBER OF CONNECTIONS (b)	CHARGE PER CONNECTION (c)	AMOUNT (d)
SEWER CONNECTIONS FEES	3	\$ 692	\$ 2,076
_____	-	-	-
_____	_____	_____	_____
_____	_____	_____	_____
_____	_____	_____	_____
_____	_____	_____	_____
_____	_____	_____	_____
Total Credits			\$ <u>2,076</u>

ACCUMULATED AMORTIZATION OF WASTEWATER CONTRIBUTIONS IN AID OF CONSTRUCTION

DESCRIPTION (a)	WASTEWATER (b)
Balance first of year	\$ 701,411
Debits during the year:	
Accruals charged to Account 272	\$ 75,045
Other debits (specify) :	
_____	-
_____	_____
Total debits	\$ 75,045
Credits during the year (specify) :	
_____	\$ -
_____	_____
Total credits	\$ -
Balance end of year	\$ <u>776,456</u>

UTILITY NAME: UTILITIES INC OF EAGLE RIDGE

YEAR OF REPORT
31-Dec-00

SYSTEM NAME / COUNTY : Lee County

WASTEWATER CIAC SCHEDULE "B"
ADDITIONS TO CONTRIBUTIONS IN AID OF CONSTRUCTION
RECEIVED FROM ALL DEVELOPERS OR CONTRACTORS AGREEMENTS
WHICH CASH OR PROPERTY WAS RECEIVED DURING THE YEAR

DESCRIPTION (a)	INDICATE CASH OR PROPERTY (b)	AMOUNT (c)
None		\$ -
Total Credits		\$ -

Reconciliation of Revenue to
Regulatory Assessment Fee Revenue
Wastewater Operations

UTILITY NAME: UTILITIES INC OF EAGLE RIDGE

YEAR OF REPORT 31-Dec-00

(A)	(B)	(C)	(D)
Accounts	Gross Wastewater Revenues per Sch S-9	Gross Wastewater Revenues per RAF Return	Difference (B)-(C)
Gross Revenues:			-
Total Flat-Rate Revenues			-
Total Measured Revenues	495,859	495,858	1
Revenues from Public Authorities			-
Revenues from Other Systems			-
Interdepartmental Revenues			-
Total Other Wastewater Revenues			-
Reclaimed Water Sales			-
Total Wastewater Operating Revenue	495,859	495,858	1
Less: Expense for Purchased Wastewater from FPSC Regulated Utility			-
Net Wastewater Operating Revenues	495,859	495,858	1

UTILITY NAME: UTILITIES INC OF EAGLE RIDGE

YEAR OF REPORT
31-Dec-00

SYSTEM NAME / COUNTY : Lee County

WASTEWATER OPERATING REVENUE

ACCT. NO. (a)	DESCRIPTION (b)	BEGINNING YEAR NO. CUSTOMERS * (c)	YEAR END NUMBER OF CUSTOMERS * (d)	AMOUNTS (e)
WASTEWATER SALES				
521.1	Flat Rate Revenues: Residential Revenues	1,770	1,771	\$ 494,332
521.2	Commercial Revenues			
521.3	Industrial Revenues			
521.4	Revenues From Public Authorities			
521.5	Multiple Family Dwelling Revenues			
521.6	Other Revenues			
521	Total Flat Rate Revenues	1,770	1,771	\$ 494,332
522.1	Measured Revenues: Residential Revenues			
522.2	Commercial Revenues			
522.3	Industrial Revenues			
522.4	Revenues From Public Authorities			
522.5	Multiple Family Dwelling Revenues			
522	Total Measured Revenues			\$
523	Revenues From Public Authorities			
524	Revenues From Other Systems			
525	Interdepartmental Revenues			
Total Wastewater Sales		1,770	1,771	\$ 494,332
OTHER WASTEWATER REVENUES				
530	Guaranteed Revenues			\$
531	Sale of Sludge			
532	Forfeited Discounts			
534	Rents From Wastewater Property			
535	Interdepartmental Rents			
536	Other Wastewater Revenues (Including Allowance for Funds Prudently Invested or AFPI)			1,527
Total Other Wastewater Revenues				\$ 1,527

* Customer is defined by Rule 25-30.210(1), Florida Administrative Code.

UTILITY NAME: UTILITIES INC OF EAGLE RIDGE

YEAR OF REPORT 31-Dec-00

SYSTEM NAME / COUNTY : Lee County

WASTEWATER OPERATING REVENUE

ACCT. NO. (a)	DESCRIPTION (b)	BEGINNING YEAR NO. CUSTOMERS * (c)	YEAR END NUMBER OF CUSTOMERS * (d)	AMOUNTS (e)
RECLAIMED WATER SALES				
	Flat Rate Reuse Revenues:			
540.1	Residential Reuse Revenues	_____	_____	\$ _____
540.2	Commercial Reuse Revenues	_____	_____	_____
540.3	Industrial Reuse Revenues	_____	_____	_____
540.4	Reuse Revenues From Public Authorities	_____	_____	_____
540.5	Other Revenues	_____	_____	_____
540	Total Flat Rate Reuse Revenues	_____	_____	\$ _____
	Measured Reuse Revenues:			
541.1	Residential Reuse Revenues	_____	_____	_____
541.2	Commercial Reuse Revenues	_____	_____	_____
541.3	Industrial Reuse Revenues	_____	_____	_____
541.4	Reuse Revenues From Public Authorities	_____	_____	_____
541	Total Measured Reuse Revenues	_____	_____	\$ _____
544	Reuse Revenues From Other Systems			
Total Reclaimed Water Sales				\$ _____
Total Wastewater Operating Revenues				\$ <u>495,859</u>

* Customer is defined by Rule 25-30.210(1), Florida Administrative Code.

UTILITY NAME: UTILITIES INC. OF EAGLE RIDGE

SYSTEM NAME / COUNTY Lee County

WASTEWATER UTILITY EXPENSE ACCOUNT MATRIX

ACCT. NO.	ACCOUNT NAME	CURRENT YEAR (c)	.1 COLLECTION EXPENSES- OPERATIONS (d)	.2 COLLECTION EXPENSES- MAINTENANCE (e)	.3 PUMPING EXPENSES - OPERATIONS (f)	.4 PUMPING EXPENSES - MAINTENANCE (g)	.5 TREATMENT & DISPOSAL EXPENSES - OPERATIONS (h)	.6 TREATMENT & DISPOSAL EXPENSES - MAINTENANCE (i)
701	Salaries and Wages - Employees	\$ 89,994	\$ 2,700	\$ 10,799	\$ 17,999	\$ 4,500	\$ 43,197	\$ 10,799
703	Salaries and Wages - Officers, Directors and Majority Stockholders							
704	Employee Pensions and Benefits	21,710	651	1,520	2,605	1,086	6,513	2,605
710	Purchased Sewage Treatment	1,168					1,168	
711	Sludge Removal Expense	88,527					88,527	
715	Purchased Power	31,108			7,777		23,331	
716	Fuel for Power Purchased							
718	Chemicals	37,045					37,045	
720	Materials and Supplies	51,607	2,064	8,257	12,386	3,096	20,643	5,161
731	Contractual Services-Engineering							
732	Contractual Services - Accounting	1,512						
733	Contractual Services - Legal	175						
734	Contractual Services - Mgt. Fees							
735	Contractual Services - Testing							
736	Contractual Services - Other	2,870						
741	Rental of Building/Real Property							
742	Rental of Equipment							
750	Transportation Expenses	4,241	127	509	848	212	2,036	509
756	Insurance - Vehicle							
757	Insurance - General Liability							
758	Insurance - Workman's Comp.							
759	Insurance - Other	8,833						
760	Advertising Expense							
766	Regulatory Commission Expenses - Amortization of Rate Case Expense							
767	Regulatory Commission Exp.-Other	427						
770	Bad Debt Expense	14,774						
775	Miscellaneous Expenses							
Total Wastewater Utility Expenses		\$ 353,991	\$ 5,542	\$ 21,085	\$ 41,615	\$ 8,894	\$ 222,460	\$ 19,074

UTILITY NAME: UTILITIES INC. OF EAGLE RIDGE

SYSTEM NAME / COUNTY : Lee County

WASTEWATER UTILITY EXPENSE ACCOUNT MATRIX

ACCT. NO.	ACCOUNT NAME (b)	.7 CUSTOMER ACCOUNTS EXPENSE (j)	.8 ADMIN. & GENERAL EXPENSES (k)	.9 RECLAIMED WATER TREATMENT EXPENSES- OPERATIONS (l)	.10 RECLAIMED WATER TREATMENT EXPENSES- MAINTENANCE (m)	.11 RECLAIMED WATER DISTRIBUTION EXPENSES- OPERATIONS (n)	.12 RECLAIMED WATER DISTRIBUTION EXPENSES- MAINTENANCE (o)
701	Salaries and Wages - Employees	\$	\$	\$	\$	\$	\$
703	Salaries and Wages - Officers, Directors and Majority Stockholders						
704	Employee Pensions and Benefits	6,730					
710	Purchased Sewage Treatment						
711	Sludge Removal Expense						
715	Purchased Power						
716	Fuel for Power Purchased						
718	Chemicals						
720	Materials and Supplies						
731	Contractual Services-Engineering		0				
732	Contractual Services - Accounting		1,512				
733	Contractual Services - Legal		175				
734	Contractual Services - Mgt. Fees		0				
735	Contractual Services - Testing		0				
736	Contractual Services - Other	1,435	1,435				
741	Rental of Building/Real Property						
742	Rental of Equipment						
750	Transportation Expenses						
756	Insurance - Vehicle						
757	Insurance - General Liability						
758	Insurance - Workman's Comp.						
759	Insurance - Other		8,833				
760	Advertising Expense						
766	Regulatory Commission Expenses - Amortization of Rate Case Expense		0				
767	Regulatory Commission Exp -Other	427					
770	Bad Debt Expense	7,387	7,387				
775	Miscellaneous Expenses						
Total Wastewater Utility Expenses		\$ 15,979	\$ 19,342	\$ -	\$ -	\$ -	\$ -

UTILITY NAME:

UTILITIES, INC. OF EAGLE RIDGE

YEAR OF REPORT

31-Dec-00

SYSTEM NAME / COUNTY :

EAGLE RIDGE / LEE

CALCULATION OF THE WASTEWATER SYSTEM METER EQUIVALENTS

WATER METER SIZE (a)	TYPE OF WATER METER (b)	EQUIVALENT FACTOR (c)	NUMBER OF WATER METERS (d)	TOTAL NUMBER OF METER EQUIVALENTS (c x d) (e)
All Residential		1.0		
5/8"	Displacement	1.0	761	761
3/4"	Displacement	1.5		
1"	Displacement	2.5	15	37.5
1 1/2"	Displacement or Turbine	5.0	31	155
2"	Displacement, Compound or Turbine	8.0	16	128
3"	Displacement	15.0		
3"	Compound	16.0	1	16
3"	Turbine	17.5		
4"	Displacement or Compound	25.0		
4"	Turbine	30.0		
6"	Displacement or Compound	50.0		
6"	Turbine	62.5		
8"	Compound	80.0		
8"	Turbine	90.0		
10"	Compound	115.0		
10"	Turbine	145.0		
12"	Turbine	215.0		
Total Wastewater System Meter Equivalents				<u>1097.5</u>

CALCULATION OF THE WASTEWATER SYSTEM EQUIVALENT RESIDENTIAL CONNECTIONS

Provide a calculation used to determine the value of one wastewater equivalent residential connection (ERC).

Use one of the following methods:

(a) If actual flow data are available from the preceding 12 months, divide the total annual single family residence (SFR) gallons sold by the average number of single family residence customers for the same period and divide the result by 365 days.

(b) If no historical flow data are available, use:

$$ERC = (\text{Total SFR gallons treated (Omit 000)} / 365 \text{ days} / 280 \text{ gallons per day})$$

For wastewater only utilities:

Subtract all general use and other non residential customer gallons from the total gallons treated.

Divide the remainder (SFR customers) by 365 days to reveal single family residence customer gallons per day.

NOTE:

Total gallons treated includes both treated and purchased treatment.

ERC Calculation:

$$83.581 / 365 \text{ days} / 280 \text{ gpd} = 818$$

UTILITY NAME: UTILITIES, INC. OF EAGLE RIDGE

SYSTEM NAME / COUNTY : EAGLE RIDGE / LEE

WASTEWATER TREATMENT PLANT INFORMATION
 Provide a separate sheet for each wastewater treatment facility

Permitted Capacity	<u>.443 mgd</u>	_____	_____
Basis of Permit Capacity (1)	<u>TMADF</u>	_____	_____
Manufacturer	<u>Davco</u>	_____	_____
Type (2)	<u>Contact Stabilization</u>	_____	_____
Hydraulic Capacity	<u>.443 mgd</u>	_____	_____
Average Daily Flow	<u>.228 mgd</u>	_____	_____
Total Gallons of Wastewater Treated	<u>83.581 mg</u>	_____	_____
Method of Effluent Disposal	<u>Pond/Irrg/Reuse</u>	_____	_____

- (1) Basis of permitted capacity as stated on the Florida DEP WWTP Operating Permit (i.e. average annual daily flow, etc.)
- (2) Contact stabilization, advanced treatment, etc.

UTILITY NAME: UTILITIES, INC. OF EAGLE RIDGE

SYSTEM NAME / COUNTY : EAGLE RIDGE / LEE

OTHER WASTEWATER SYSTEM INFORMATION

Furnish information below for each system. A separate page should be supplied where necessary.

1. Present number of ERCs* now being served 818

2. Maximum number of ERCs* which can be served 1582

3. Present system connection capacity (in ERCs*) using existing lines 1582

4. Future connection capacity (in ERCs*) upon service area buildout 1582

5. Estimated annual increase in ERCs* 10

6. Describe any plans and estimated completion dates for any enlargements or improvements of this system
Diffusers replaced in the South Plant May 2000.

WWTP Improvements: surge tank blowers, process blower motors, 800 amp service, 250 kw generator & transfer switch, instrumentation, North Plant air drops & diffusers, grit and sand removal, modifications to VFD's, washdown water pump station, flow meter installed - All completed October 2000.

7. If the utility uses reuse as a means of effluent disposal, attach a list of the reuse end users and the amount of reuse provided to each, if known. Eagle Ridge Golf and Country Club - .228 mgd

8. If the utility does not engage in reuse, has a reuse feasibility study been completed? N/A

If so, when? _____

9. Has the utility been required by the DEP or water management district to implement reuse? No

If so, what are the utility's plans to comply with this requirement? _____

10. When did the company last file a capacity analysis report with the DEP? 1997

11. If the present system does not meet the requirements of DEP rules:

a. Attach a description of the plant upgrade necessary to meet the DEP rules.

b. Have these plans been approved by DEP? N/A

c. When will construction begin? N/A

d. Attach plans for funding the required upgrading.

e. Is this system under any Consent Order with DEP? No

12. Department of Environmental Protection ID # FLA014498

* An ERC is determined based on the calculation on S-11.