

CLASS "A" OR "B"

WATER AND/OR WASTEWATER UTILITIES

(Gross Revenue of More Than \$200,000 Each)

ANNUAL REPORT

OF

SU761-03-AR
Mr. Patrick C. Flynn
Utilities, Inc. of Longwood
200 Weathersfield Avenue
Altamonte Springs, FL 32714-4027

232-S

Certificate Number(s)

Submitted To The

STATE OF FLORIDA

REGULATION

04 APR 28 PM 12:09

PUBLIC SERVICE

PUBLIC SERVICE COMMISSION

FOR THE

YEAR ENDED

31-Dec-03

ORIGINAL COPY
DIVISION OF
WATER AND SEWER
Do Not Remove from this Office

TABLE OF CONTENTS

SCHEDULE	PAGE	SCHEDULE	PAGE
EXECUTIVE SUMMARY			
Certification	E-1	Business Contracts with Officers, Directors and Affiliates	E-7
General Information	E-2	Affiliation of Officers & Directors	E-8
Directory of Personnel Who Contact the FPSC	E-3	Businesses which are a Byproduct, Coproduct or Joint Product Result of Providing Service	E-9
Company Profile	E-4	Business Transactions with Related Parties. Part I and II	E-10
Parent / Affiliate Organization Chart	E-5		
Compensation of Officers & Directors	E-6		
FINANCIAL SECTION			
Comparative Balance Sheet - Assets and Other Debits	F-1	Unamortized Debt Discount / Expense / Premium	F-13
Comparative Balance Sheet - Equity Capital and Liabilities	F-2	Extraordinary Property Losses	F-13
Comparative Operating Statement	F-3	Miscellaneous Deferred Debits	F-14
Schedule of Year End Rate Base	F-4	Capital Stock	F-15
Schedule of Year End Capital Structure	F-5	Bonds	F-15
Capital Structure Adjustments	F-6	Statement of Retained Earnings	F-16
Utility Plant	F-7	Advances from Associated Companies	F-17
Utility Plant Acquisition Adjustments	F-7	Long Term Debt	F-17
Accumulated Depreciation	F-8	Notes Payable	F-18
Accumulated Amortization	F-8	Accounts Payable to Associated Companies	F-18
Regulatory Commission Expense - Amortization of Rate Case Expense	F-9	Accrued Interest and Expense	F-19
Nonutility Property	F-9	Misc. Current & Accrued Liabilities	F-20
Special Deposits	F-9	Advances for Construction	F-21
Investments and Special Funds	F-10	Other Deferred Credits	F-21
Accounts and Notes Receivable - Net	F-11	Contributions In Aid of Construction	F-22
Accounts Receivable from Associated Companies	F-12	Accumulated Amortization of CIAC	F-23
Notes Receivable from Associated Companies	F-12	Reconciliation of Reported Net Income with Taxable Income for Federal Income Taxes	F-23
Miscellaneous Current & Accrued Assets	F-12		

TABLE OF CONTENTS

SCHEDULE	PAGE	SCHEDULE	PAGE
WATER OPERATION SECTION			
Listing of Water System Groups	W-1	CIAC Additions / Amortization	W-8
Schedule of Year End Water Rate Base	W-2	Water Operating Revenue	W-9
Water Operating Statement	W-3	Water Utility Expense Accounts	W-10
Water Utility Plant Accounts	W-4	Pumping and Purchased Water Statistics, Source Supply	W-11
Basis for Water Depreciation Charges	W-5	Water Treatment Plant Information	W-12
Analysis of Entries in Water Depreciation Reserve	W-6	Calculation of ERC's	W-13
Contributions In Aid of Construction	W-7	Other Water System Information	W-14
WASTEWATER OPERATION SECTION			
Listing of Wastewater System Groups	S-1	Contributions In Aid of Construction	S-7
Schedule of Year End Wastewater Rate Base	S-2	CIAC Additions / Amortization	S-8
Wastewater Operating Statement	S-3	Wastewater Utility Expense Accounts	S-9
Wastewater Utility Plant Accounts	S-4	Wastewater Operating Revenue	S-10
Analysis of Entries in Wastewater Depreciatio Reserve	S-5	Calculation of ERC's	S-11
Basis for Wastewater Depreciation Charges	S-6	Wastewater Treatment Plant Information	S-12
		Other Wastewater System Information	S-13

EXECUTIVE SUMMARY

CERTIFICATION OF ANNUAL REPORT

I HEREBY CERTIFY, to the best of my knowledge and belief:

- | | | |
|--|--------------------------------|--|
| YES
<input checked="" type="checkbox"/> | NO
<input type="checkbox"/> | 1. The utility is in substantial compliance with the Uniform System of Accounts prescribed by the Florida Public Service Commission. |
| YES
<input checked="" type="checkbox"/> | NO
<input type="checkbox"/> | 2. The utility is in substantial compliance with all applicable rules and orders of the Florida Public Service Commission. |
| YES
<input checked="" type="checkbox"/> | NO
<input type="checkbox"/> | 3. There have been no communications from regulatory agencies concerning noncompliance with, or deficiencies in, financial reporting practices that could have a material effect on the the financial statement of the utility. |
| YES
<input checked="" type="checkbox"/> | NO
<input type="checkbox"/> | 4. The annual report fairly represents the financial condition and results of operations of the respondent for the period presented and other information and statements presented in the the report as to the business affairs of the respondent are true, correct and complete for the period for which it represents. |

Items Certified			
1.	2.	3.	4.

 (Signature of Chief Executive Officer of the utility) *

1.	2.	3.	4.
X	X	X	X

[Handwritten Signature]

 (Signature of Chief Financial Officer of the utility) *

* Each of the four items must be certified YES or NO. Each item need not be certified by both officers. The items being certified by the officer should be indicated in the appropriate area to the left of the signature.

NOTICE: Section 837.06, Florida Statutes, provides that any person who knowingly makes a false statement in writing with the intent to mislead a public servant in the performance of his duty shall be guilty of a misdemeanor of the second degree.

ANNUAL REPORT OF

YEAR OF REPORT
31-Dec-03

UTILITIES INC OF LONGWOOD

County: Seminole County

(Exact Name of Utility)

List below the exact mailing address of the utility for which normal correspondence should be sent:

2335 SANDERS ROAD
NORTHBROOK IL 60062

Telephone: 847-498-6440

E Mail Address: NONE

WEB Site: NONE

Sunshine State One-Call of Florida, Inc. Member Number UIF755

Name and address of person to whom correspondence concerning this report should be addressed:

JOHN S HAYNES
2335 SANDERS ROAD
NORTHBROOK IL 60062

Telephone: 847-498-6440

List below the address of where the utility's books and records are located:

2335 SANDERS ROAD
NORTHBROOK IL 60062

Telephone: 847-498-6440

List below any groups auditing or reviewing the records and operations:

PRICEWATERHOUSECOOPERS

Date of original organization of the utility: 06/20/95

Check the appropriate business entity of the utility as filed with the Internal Revenue Service

Individual Partnership Sub S Corporation 1120 Corporation

List below every corporation or person owning or holding directly or indirectly 5% or more of the voting securities of the utility:

	Name	Percent Ownership
1.	<u>UTILITIES INC</u>	<u>100%</u>
2.	<u></u>	<u></u>
3.	<u></u>	<u></u>
4.	<u></u>	<u></u>
5.	<u></u>	<u></u>
6.	<u></u>	<u></u>
7.	<u></u>	<u></u>
8.	<u></u>	<u></u>
9.	<u></u>	<u></u>
10.	<u></u>	<u></u>

**DIRECTORY OF PERSONNEL WHO CONTACT
THE FLORIDA PUBLIC SERVICE COMMISSION**

NAME OF COMPANY REPRESENTATIVE (1)	TITLE OR POSITION (2)	ORGANIZATIONAL UNIT TITLE (3)	USUAL PURPOSE FOR CONTACT WITH FPSC
LAWRENCE N SCHUMACHER	PRES/SEC/CFO		FINANCIAL
PRICEWATERHOUSECOOPERS	AUDITORS	PRICEWATERHOUSECOOPERS	AUDITS

- (1) Also list appropriate legal counsel, accountants and others who may not be on general payroll.
- (2) Provide individual telephone numbers if the person is not normally reached at the company.
- (3) Name of company employed by if not on general payroll.

COMPANY PROFILE

Provide a brief narrative company profile which covers the following areas:

- A. Brief company history.
- B. Public services rendered.
- C. Major goals and objectives.
- D. Major operating divisions and functions.
- E. Current and projected growth patterns.
- F. Major transactions having a material effect on operations.

A.	100% of the stock to this company was acquired by Utilities, Inc. The Company Provides sewer service.
B.	The Company supplies sewer services only.
C.	Provide adequate sewerage and disposal services and earn a fair return.
D.	Sewer division only.
E.	Anticipated growth of approximately 1,700 customers.
F.	The stock of this company was purchased by Utilities, Inc. Improvements have been and are still being made to the system.

PARENT / AFFILIATE ORGANIZATION CHART

Current as of 12/31/2003

Complete below an organizational chart that show all parents, subsidiaries and affiliates of the utility.
The chart must also show the relationship between the utility and affiliates listed on E-7, E-10(a) and E-10(b).

UTILITIES, INC. -- PARENT COMPANY

WATER SERVICE CORP. -- SERVICE COMPANY SUPPLYING MOST SERVICES REQUIRED BY UTILITY.

UTILITIES INC. of FLORIDA -- provides office personnel and administrative staff.

SEE ATTACHED

Parent And Affiliate Organizational Chart

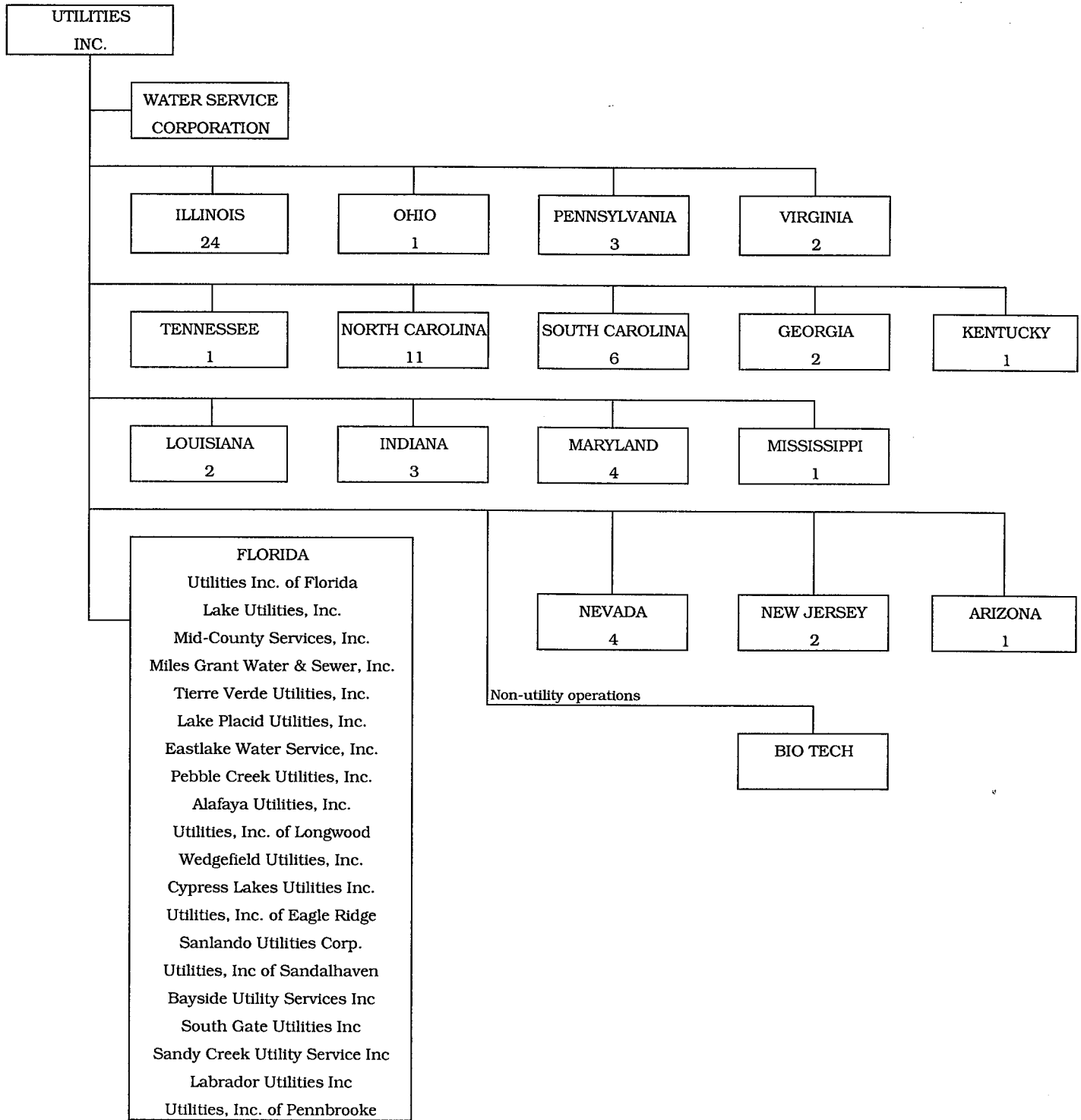

UTILITIES, INC. - Parent Company

WATER SERVICE CORP. - Service organization providing administrative and other service functions for the utility.

NOTE: Within each state except Florida is the number of companies owned.

COMPENSATION OF OFFICERS

For each officer, list the time spent on respondent as an officer compared to time spent on total business activities and the compensation received as an officer from the respondent.			
NAME (a)	TITLE (b)	% OF TIME SPENT AS OFFICER OF THE UTILITY (c)	OFFICERS' COMPENSATION (d)
JAMES L CAMAREN	CEO		\$ NONE
LAWRENCE N SCHUMACHER	PRES/SEC/CFO		NONE

COMPENSATION OF DIRECTORS

For each director, list the number of director meetings attended by each director and the compensation received as a director from the respondent.			
NAME (a)	TITLE (b)	NUMBER OF DIRECTORS' MEETINGS ATTENDED (c)	DIRECTORS' COMPENSATION (d)
JAMES L CAMAREN	CEO	1	\$ NONE
LAWRENCE N SCHUMACHER	PRES/SEC/CFO	1	NONE

BUSINESS CONTRACTS WITH OFFICERS, DIRECTORS AND AFFILIATES

<p>List all contracts, agreements, or other business arrangements* entered into during the calendar year (other than compensation related to position with Respondents) between the Respondent and officer and director listed on page E-6. In addition, provide the same information with respect to professional services for each firm, partnership, or organization with which the officer or director is affiliated.</p>				
NAME OF OFFICER, DIRECTOR OR AFFILIATE (a)	IDENTIFICATION OF SERVICE OR PRODUCT (b)	AMOUNT (c)	NAME AND ADDRESS OF AFFILIATED ENTITY (d)	
<p>NO BUSINESS CONTRACTS, AGREEMENTS OR OTHER ARRANGEMENTS WERE ENTERED INTO DURING THE CURRENT YEAR BY THE OFFICERS LISTED ON PAGE E6, THE DIRECTORS OR AFFILIATES.</p>		\$		

* Business Agreement, for this schedule, shall mean any oral or written business deal which binds the concerned parties for products or services during the reporting year or future years. Although the Respondent and/or other companies will benefit from the arrangement, the officer or director is, however, acting on his behalf or for the benefit of other companies or persons.

AFFILIATION OF OFFICERS AND DIRECTORS

For each of the officials listed on page E-6, list the principle occupation or business affiliations or connections with any other business or financial organizations, firms, or partnerships. For purposes of this part, an official will be considered to have an affiliation with any business or financial organization, firm or partnership in which he is an officer, director, trustee, partner, or a person exercising similar functions.

<p>NAME (a)</p>	<p>PRINCIPLE OCCUPATION OR BUSINESS AFFILIATION (b)</p>	<p>AFFILIATION OR CONNECTION (c)</p>	<p>NAME AND ADDRESS OF AFFILIATION OR CONNECTION (d)</p>
<p>JAMES L CAMAREN UTILITIES INC & SUBSIDIARIES</p>	<p>CHARIMAN & CEO</p>	<p>DIRECTOR/OFFICER</p>	<p>NORTHBROOK IL</p>
<p>LAWARENCE N SCHUMACHER UTILITIES INC & SUBSIDIARIES</p>	<p>PRESIDENT</p>	<p>DIRECTOR/OFFICER</p>	<p>NORTHBROOK IL</p>

BUSINESS TRANSACTIONS WITH RELATED PARTIES

List each contract, agreement, or other business transaction exceeding a cumulative amount of \$500 in any one year, entered into between the Respondent and a business or financial organization, firm, or partnership named on pages E-2 and E-6, identifying the parties, amounts, dates and product, and asset, or service involved.

Part I. Specific Instructions: Services and Products Received or Provided

1. Enter in this part all transactions involving services and products received or provided.

- 2. Below are some types of transactions to include:**
- management, legal and accounting services**
 - computer services**
 - engineering & construction services**
 - repairing and servicing of equipment**
 - material and supplies furnished**
 - leasing of structures, land, and equipment**
 - rental transactions**
 - sale, purchase or transfer of various products**

NAME OF COMPANY OR RELATED PARTY (a)	DESCRIPTION SERVICE AND/OR NAME OF PRODUCT (b)	CONTRACT OR AGREEMENT EFFECTIVE DATES (c)	ANNUAL CHARGES (P)urchased (S)old (d)	AMOUNT (e)
WATER SERVICE CORP	Operators Salaries & Benefits	Continous	Purchase	77,037
	Insurance	Continous	Purchase	37,184
	Computer Operations	Continous	Purchase	2,223
	Supplies & Postage	Continous	Purchase	2,716
	Outside Services	Continous	Purchase	3,065
	Management Services	Continous	Purchase	25,582

UTILITY NAME: UTILITIES INC OF LONGWOOD

BUSINESS TRANSACTIONS WITH RELATED PARTIES (Cont'd)

Part II. Specific Instructions: Sale, Purchase and Transfer of Assets

1. Enter in this part all transactions relating to the purchase, sale, or transfer of assets.
 3. The columnar instructions follow:
 - (a) Enter name of related party or company.
 - (b) Describe briefly the type of assets purchased, sold or transferred.
 - (c) Enter the total received or paid. Indicate purchase with "P" and sale with "S".
 - (d) Enter the net book value for each item reported.
 - (e) Enter the net profit or loss for each item reported. (column (c) - column (d))
 - (f) Enter the fair market value for each item reported. In space below or in a supplemental schedule, describe the basis used to calculate fair market value.
2. Below are examples of some types of transactions to include:
 - purchase, sale or transfer of equipment
 - purchase, sale or transfer of land and structures
 - purchase, sale or transfer of securities
 - noncash transfers of assets
 - noncash dividends other than stock dividends
 - write-off of bad debts or loans

NAME OF COMPANY OR RELATED PARTY (a)	DESCRIPTION OF ITEMS (b)	SALE OR PURCHASE PRICE (c)	NET BOOK VALUE (d)	GAIN OR LOSS (e)	FAIR MARKET VALUE (f)
NO ASSETS WERE SOLD, PURCHASED OR TRANSFERRED WITH A RELATED PARTY DURING THE FISCAL YEAR ENDED 31-Dec-03		\$ _____	\$ _____	\$ _____	\$ _____

FINANCIAL SECTION

UTILITY NAME: UTILITIES INC OF LONGWOOD

YEAR OF REPORT 31-Dec-03

**COMPARATIVE BALANCE SHEET
ASSETS AND OTHER DEBITS**

ACCT. NO. (a)	ACCOUNT NAME (b)	REF. PAGE (c)	PREVIOUS YEAR (d)	CURRENT YEAR (e)
UTILITY PLANT				
101-106	Utility Plant	F-7	\$ 3,495,207	\$ 3,545,985
108-110	Less: Accumulated Depreciation and Amortization	F-8	1,361,305	1,450,666
Net Plant			\$ 2,133,902	\$ 2,095,319
114-115	Utility Plant Acquisition adjustment (Net)	F-7	-	-
116 *	Other Utility Plant Adjustments			
Total Net Utility Plant			\$ 2,133,902	\$ 2,095,319
OTHER PROPERTY AND INVESTMENTS				
121	Nonutility Property	F-9	\$	\$
122	Less: Accumulated Depreciation and Amortization			
Net Nonutility Property			\$	\$
123	Investment In Associated Companies	F-10		
124	Utility Investments	F-10		
125	Other Investments	F-10		
126-127	Special Funds	F-10		
Total Other Property & Investments			\$	\$
CURRENT AND ACCRUED ASSETS				
131	Cash		\$ (31)	\$ -
132	Special Deposits	F-9	-	-
133	Other Special Deposits	F-9		
134	Working Funds			
135	Temporary Cash Investments			
141-144	Accounts and Notes Receivable, Less Accumulated Provision for Uncollectible Accounts	F-11	86,949	86,544
145	Accounts Receivable from Associated Companies	F-12	396,608	478,973
146	Notes Receivable from Associated Companies	F-12	-	-
151-153	Material and Supplies			
161	Stores Expense			
162	Prepayments		-	-
171	Accrued Interest and Dividends Receivable		-	-
172 *	Rents Receivable			
173 *	Accrued Utility Revenues			
174	Misc. Current and Accrued Assets	F-12	-	-
Total Current and Accrued Assets			\$ 483,526	\$ 565,517

* Not Applicable for Class B Utilities

**COMPARATIVE BALANCE SHEET
ASSETS AND OTHER DEBITS**

ACCT. NO. (a)	ACCOUNT NAME (b)	REF. PAGE (c)	PREVIOUS YEAR (d)	CURRENT YEAR (e)
DEFERRED DEBITS				
181	Unamortized Debt Discount & Expense	F-13	\$ _____	\$ _____
182	Extraordinary Property Losses	F-13	_____	_____
183	Preliminary Survey & Investigation Charges		_____	_____
184	Clearing Accounts		_____	_____
185 *	Temporary Facilities		_____	_____
186	Misc. Deferred Debits	F-14	112	4,710
187 *	Research & Development Expenditures		_____	_____
190	Accumulated Deferred Income Taxes		528	2,057
Total Deferred Debits			\$ <u>640</u>	\$ <u>6,767</u>
TOTAL ASSETS AND OTHER DEBITS			\$ <u>2,618,068</u>	\$ <u>2,667,603</u>

* Not Applicable for Class B Utilities

NOTES TO THE BALANCE SHEET

The space below is provided for important notes regarding the balance sheet.

COMPARATIVE BALANCE SHEET
EQUITY CAPITAL AND LIABILITIES

ACCT. NO. (a)	ACCOUNT NAME (b)	REF. PAGE (c)	PREVIOUS YEAR (d)	CURRENT YEAR (e)
EQUITY CAPITAL				
201	Common Stock Issued	F-15	\$ 1,000	\$ 1,000
204	Preferred Stock Issued	F-15		
202,205 *	Capital Stock Subscribed			
203,206 *	Capital Stock Liability for Conversion			
207 *	Premium on Capital Stock			
209 *	Reduction in Par or Stated Value of Capital Stock			
210 *	Gain on Resale or Cancellation of Reacquired Capital Stock			
211	Other Paid - In Capital		1,066,724	1,077,982
212	Discount On Capital Stock			
213	Capital Stock Expense			
214-215	Retained Earnings	F-16	455,477	507,128
216	Reacquired Capital Stock			
218	Proprietary Capital (Proprietorship and Partnership Only)			
Total Equity Capital			\$ 1,523,201	\$ 1,586,110
LONG TERM DEBT				
221	Bonds	F-15		
222 *	Reacquired Bonds			
223	Advances from Associated Companies	F-17		
224	Other Long Term Debt	F-17		
Total Long Term Debt			\$ -	\$ -
CURRENT AND ACCRUED LIABILITIES				
231	Accounts Payable		6,516	8,059
232	Notes Payable	F-18		
233	Accounts Payable to Associated Companies	F-18		
234	Notes Payable to Associated Companies	F-18		
235	Customer Deposits		31,862	36,078
236	Accrued Taxes	W/S-3	27,131	23,738
237	Accrued Interest	F-19	(1,118)	(948)
238	Accrued Dividends			
239	Matured Long Term Debt			
240	Matured Interest			
241	Miscellaneous Current & Accrued Liabilities	F-20		
Total Current & Accrued Liabilities			\$ 64,391	\$ 66,927

* Not Applicable for Class B Utilities

**COMPARATIVE BALANCE SHEET
EQUITY CAPITAL AND LIABILITIES**

ACCT. NO. (a)	ACCOUNT NAME (b)	REF. PAGE (c)	PREVIOUS YEAR (d)	CURRENT YEAR (e)
DEFERRED CREDITS				
251	Unamortized Premium On Debt	F-13	\$ _____	\$ _____
252	Advances For Construction	F-20	_____	_____
253	Other Deferred Credits	F-21	_____	_____
255	Accumulated Deferred Investment Tax Credits		-	-
Total Deferred Credits			\$ _____	\$ _____
OPERATING RESERVES				
261	Property Insurance Reserve		\$ _____	\$ _____
262	Injuries & Damages Reserve		_____	_____
263	Pensions and Benefits Reserve		_____	_____
265	Miscellaneous Operating Reserves		_____	_____
Total Operating Reserves			\$ _____	\$ _____
CONTRIBUTIONS IN AID OF CONSTRUCTION				
271	Contributions in Aid of Construction	F-22	\$ 1,654,596	\$ 1,658,745
272	Accumulated Amortization of Contributions in Aid of Construction	F-22	829,489	874,792
Total Net C.I.A.C.			\$ _____	\$ _____
ACCUMULATED DEFERRED INCOME TAXES				
281	Accumulated Deferred Income Taxes - Accelerated Depreciation		\$ 168,389	\$ 192,155
282	Accumulated Deferred Income Taxes - Liberalized Depreciation		_____	_____
283	Accumulated Deferred Income Taxes - Other		36,980	38,457
Total Accumulated Deferred Income Tax			\$ _____	\$ _____
TOTAL EQUITY CAPITAL AND LIABILITIES			\$ _____	\$ _____

COMPARATIVE OPERATING STATEMENT

ACCT. NO. (a)	ACCOUNT NAME (b)	REF. PAGE (c)	PREVIOUS YEAR (d)	CURRENT YEAR * (e)
UTILITY OPERATING INCOME				
400	Operating Revenues	F-3(b)	\$ 681,526	\$ 709,457
469, 530	Less: Guaranteed Revenue and AFPI	F-3(b)		
Net Operating Revenues			\$ 681,526	\$ 709,457
401	Operating Expenses	F-3(b)	\$ 447,627	\$ 462,310
403	Depreciation Expense:	F-3(b)	\$ 94,837	\$ 96,189
	Less: Amortization of CIAC	F-22	(47,583)	(45,303)
Net Depreciation Expense			\$ 47,254	\$ 50,886
406	Amortization of Utility Plant Acquisition Adjustment	F-3(b)	-	-
407	Amortization Expense (Other than CIAC)	F-3(b)	2,717	2,716
408	Taxes Other Than Income	W/S-3	53,044	51,259
409	Current Income Taxes	W/S-3	9,690	7,434
410.10	Deferred Federal Income Taxes	W/S-3	21,139	21,889
410.11	Deferred State Income Taxes	W/S-3	(116)	29
411.10	Provision for Deferred Income Taxes - Credit	W/S-3		-
412.10	Investment Tax Credits Deferred to Future Periods	W/S-3		-
412.11	Investment Tax Credits Restored to Operating Income	W/S-3	-	
Utility Operating Expenses			\$ 581,355	\$ 596,523
Net Utility Operating Income			\$ 100,171	\$ 112,934
469, 530	Add Back: Guaranteed Revenue and AFPI	F-3(b)		
413	Income From Utility Plant Leased to Others			
414	Gains (losses) From Disposition of Utility Property			
420	Allowance for Funds Used During Construction		72	231
Total Utility Operating Income [Enter here and on Page F-3(c)]			\$ 100,243	\$ 113,165

* For each account, Column e should agree with Cloumns f, g and h on F-3(b)

COMPARATIVE OPERATING STATEMENT (Cont'd)

WATER SCHEDULE W-3 * (f)	WASTEWATER SCHEDULE S-3 * (g)	OTHER THAN REPORTING SYSTEMS (h)
\$ _____ -	\$ _____ 709,457	\$ _____ -
\$ _____ -	\$ _____ 709,457	\$ _____ -
\$ _____ -	\$ _____ 462,310	\$ _____ -
_____ - _____ -	_____ 96,189 _____ (45,303)	_____ -
\$ _____ -	\$ _____ 50,886	\$ _____ -
_____ - _____ - _____ - _____ - _____ - _____ - _____ - _____ - _____ - _____ -	_____ - _____ 2,716 _____ 51,259 _____ 7,434 _____ 21,889 _____ 29 _____ - _____ - _____ - _____ -	_____ - _____ - _____ - _____ - _____ - _____ - _____ - _____ - _____ - _____ -
\$ _____ -	\$ _____ 596,523	\$ _____ -
\$ _____ -	\$ _____ 112,934	\$ _____ -
_____ - _____ - _____ - _____ -	_____ - _____ - _____ - _____ 231	_____ - _____ - _____ - _____ -
\$ _____ -	\$ _____ 113,165	\$ _____ -

* Total of Schedules W-3 / S-3 for all rate groups.

COMPARATIVE OPERATING STATEMENT (Cont'd)

ACCT. NO. (a)	ACCOUNT NAME (b)	REF. PAGE (c)	PREVIOUS YEAR (d)	CURRENT YEAR (e)
Total Utility Operating Income [from page F-3(a)]			\$ 100,243	\$ 113,165
OTHER INCOME AND DEDUCTIONS				
415	Revenues-Merchandising, Jobbing, and Contract Deductions		\$	\$
416	Costs & Expenses of Merchandising Jobbing, and Contract Work			
419	Interest and Dividend Income		(1,554)	(1,739)
421	Nonutility Income			
426	Miscellaneous Nonutility Expenses		-	-
Total Other Income and Deductions			\$ (1,554)	\$ (1,739)
TAXES APPLICABLE TO OTHER INCOME				
408.20	Taxes Other Than Income		\$	\$
409.20	Income Taxes			
410.20	Provision for Deferred Income Taxes			
411.20	Provision for Deferred Income Taxes - Credit			
412.20	Investment Tax Credits - Net			
412.30	Investment Tax Credits Restored to Operating Income			
Total Taxes Applicable To Other Income			\$ -	\$ -
INTEREST EXPENSE				
427	Interest Expense	F-19	\$ 43,342	\$ 59,775
428	Amortization of Debt Discount & Expense	F-13		
429	Amortization of Premium on Debt	F-13		
Total Interest Expense			\$ 43,342	\$ 59,775
EXTRAORDINARY ITEMS				
433	Extraordinary Income		\$	\$
434	Extraordinary Deductions			
409.30	Income Taxes, Extraordinary Items			
Total Extraordinary Items			\$ -	\$ -
NET INCOME			\$ 55,347	\$ 51,651

Explain Extraordinary Income:

NONE

UTILITY NAME: UTILITIES INC OF LONGWOOD

YEAR OF REPORT 31-Dec-03

SCHEDULE OF YEAR END RATE BASE

ACCT. NO. (a)	ACCOUNT NAME (b)	REF. PAGE (c)	WATER UTILITY (d)	WASTEWATER UTILITY (e)
101	Utility Plant In Service	F-7	\$ -	\$ 3,545,985
	Less:			
	Nonused and Useful Plant (1)			-
108	Accumulated Depreciation	F-8	-	1,363,144
110	Accumulated Amortization	F-8	-	87,521
271	Contributions In Aid of Construction	F-22	-	1,658,745
252	Advances for Construction	F-20	-	-
Subtotal			\$ -	\$ 436,575
272	Add: Accumulated Amortization of Contributions in Aid of Construction	F-22	-	874,792
Subtotal			\$ -	\$ 1,311,367
114	Plus or Minus: Acquisition Adjustments (2)	F-7		-
115	Accumulated Amortization of Acquisition Adjustments (2)	F-7		-
	Working Capital Allowance (3)			57,789
	Other (Specify):			-
				-
				-
RATE BASE			\$ <u> </u>	\$ <u>1,369,156</u>
NET UTILITY OPERATING INCOME			\$ <u> </u>	\$ <u>112,934</u>
ACHIEVED RATE OF RETURN (Operating Income / Rate Base)			<u> </u>	<u>8.25%</u>

NOTES :

- (1) Estimate based on the methodology used in the last rate proceeding.
- (2) Include only those Acquisition Adjustments that have been approved by the Commission.
- (3) Calculation consistent with last rate proceeding.
In absence of a rate proceeding, Class A utilities will use the Balance Sheet Method and Class B Utilities will use the One-eighth Operating and Maintenance Expense Method.

**SCHEDULE OF CURRENT COST OF CAPITAL
CONSISTENT WITH THE METHODOLOGY USED IN THE LAST RATE PROCEEDING (1)**

CLASS OF CAPITAL (a)	DOLLAR AMOUNT (2) (b)	PERCENTAGE OF CAPITAL (c)	ACTUAL COST RATES (3) (d)	WEIGHTED COST (c x d) (e)
Common Equity	\$ 462,085	33.75%	13.34%	4.50%
Preferred Stock	-	0.00%	0.00%	0.00%
Long Term Debt	642,438	46.92%	7.31%	3.43%
Customer Deposits	36,078	2.64%	6.00%	0.16%
Tax Credits - Zero Cost	-	0.00%	0.00%	0.00%
Tax Credits - Weighted Cost	-	0.00%	0.00%	0.00%
Deferred Income Taxes	228,555	16.69%	0.00%	0.00%
Other (Explain) Short Term Debt	-	0.00%	0.00%	0.00%
Total	\$ 1,369,156	100.00%		8.09%

(1) If the utility's capital structure is not used, explain which capital structure is used.

Based on Parent Company

(2) Should equal amounts on Schedule F-6, Column (g).

(3) Mid-point of the last authorized Return On Equity or current leverage formula if none has been established.

Must be calculated using the same methodology used in the last rate proceeding using current annual report year end amounts and cost rates.

APPROVED RETURN ON EQUITY

Current Commission Return on Equity:	<u>13.34%</u>
Commission order approving Return on Equity:	<u>Order #20779</u>

APPROVED AFUDC RATE

COMPLETION ONLY REQUIRED IF AFUDC WAS CHARGED DURING YEAR

Current Commission Approved AFUDC rate:	<u>9.03%</u>
Commission order approving AFUDC rate:	<u>PSC-04-0202-PAA-WS</u>

If any utility capitalized any charge in lieu of AFUDC (such as interest only), state the basis of the charge, an explanation as to why AFUDC was not charged and the percentage capitalized.

UTILITY NAME: UTILITIES INC OF LONGWOOD

SCHEDULE OF CAPITAL STRUCTURE ADJUSTMENTS
CONSISTENT WITH THE METHODOLOGY USED IN THE LAST RATE PROCEEDING

CLASS OF CAPITAL (a)	PER BOOK BALANCE (b)	NON-UTILITY ADJUSTMENTS (c)	NON-JURISDICTIONAL ADJUSTMENTS (d)	OTHER (1) ADJUSTMENTS SPECIFIC (e)	OTHER (1) ADJUSTMENTS PRO RATA (f)	CAPITAL STRUCTURE (g)
Common Equity	\$ 82,943,449	\$ 0	\$ 0	\$ 0	\$ (82,481,364)	\$ 462,085
Preferred Stock		0	0	0		-
Long Term Debt	115,316,615	0	0	0	(114,674,177)	642,438
Customer Deposits	36,078	0	0	0		36,078
Tax Credits - Zero Cost	-	0	0	0		-
Tax Credits - Weighted Cost	-	0	0	0		-
Deferred Inc. Taxes	228,555	0	0	0		228,555
Other (Explain) Short Term Debt	-	0	0	0		-
Total	\$ 198,524,697	\$ 0	\$ 0	\$ 0	\$ (197,155,541)	\$ 1,369,156

(1) Explain below all adjustments made in Columns (e) and (f):

Based on Parent Company
The Rate Base in Column (g) is allocated to the capital components based on the ratio shown in column (a). Column (a) is the capital structure of the parent Utilities Inc. Column (f) is the difference between column (b) and column (g)

UTILITY NAME: UTILITIES INC OF LONGWOOD

YEAR OF REPORT
31-Dec-03

**UTILITY PLANT
ACCOUNTS 101 - 106**

ACCT. (a)	DESCRIPTION (b)	WATER (c)	WASTEWATER (d)	OTHER THAN REPORTING SYSTEMS (e)	TOTAL (f)
101	Plant Accounts: Utility Plant In Service	\$ -	\$ 3,545,985	\$ -	\$ 3,545,985
102	Utility Plant Leased to Other				-
103	Property Held for Future Use				-
104	Utility Plant Purchased or Sold				-
105	Construction Work in Progress	-	-		-
106	Completed Construction Not Classified				
	Total Utility Plant	\$ -	\$ 3,545,985	\$ -	\$ 3,545,985

**UTILITY PLANT ACQUISITION ADJUSTMENTS
ACCOUNTS 114 AND 115**

Report each acquisition adjustment and related accumulated amortization separately.
For any acquisition adjustments approved by the Commission, include the Order Number.

ACCT. (a)	DESCRIPTION (b)	WATER (c)	WASTEWATER (d)	OTHER THAN REPORTING SYSTEMS (e)	TOTAL (f)
114	Acquisition Adjustment	\$ -	\$ -	\$ -	\$ -
	NONE				-
					-
					-
					-
	Total Plant Acquisition Adjustments	\$ -	\$ -	\$ -	\$ -
115	Accumulated Amortization Accruals charged during year	\$ -	\$ -	\$ -	\$ -
					-
					-
					-
	Total Accumulated Amortization	\$ -	\$ -	\$ -	\$ -
	Net Acquisition Adjustments	\$ -	\$ -	\$ -	\$ -

ACCUMULATED DEPRECIATION (ACCT. 108) AND AMORTIZATION (ACCT. 110)

DESCRIPTION (a)	WATER (b)	WASTEWATER (c)	OTHER THAN REPORTING SYSTEMS (d)	TOTAL (e)
ACCUMULATED DEPRECIATION				
Account 108				
Balance first of year	\$ -	\$ 1,276,500	\$ -	\$ 1,276,500
Credit during year:				
Accruals charged to:				
Account 108.1 (1)	\$ -	\$ 96,189	\$ -	\$ 96,189
Account 108.2 (2)	-	-	-	-
Account 108.3 (2)	-	-	-	-
Other Accounts (specify):	-	(2,360)	-	(2,360)
Salvage	-	-	-	-
Other Credits (Specify):	-	-	-	-
Total Credits	\$ -	\$ 93,829	\$ -	\$ 93,829
Debits during year:				
Book cost of plant retired	-	7,184	-	7,184
Cost of Removal	-	-	-	-
Other Debits (specify):	-	-	-	-
Total Debits	\$ -	\$ 7,184	\$ -	\$ 7,184
Balance end of year	\$ -	\$ 1,363,145	\$ -	\$ 1,363,145
ACCUMULATED AMORTIZATION				
Account 110				
Balance first of year	\$ -	\$ 84,805	\$ -	\$ 84,805
Credit during year:				
Accruals charged to:				
Account 110.2 (2)	\$ -	\$ 2,716	\$ -	\$ 2,716
Other Accounts (specify):	-	-	-	-
Total credits	\$ -	\$ 2,716	\$ -	\$ 2,716
Debits during year:				
Book cost of plant retired	-	-	-	-
Other debits (specify):	-	-	-	-
Total Debits	\$ -	\$ -	\$ -	\$ -
Balance end of year	\$ -	\$ 87,521	\$ -	\$ 87,521

- (1) Account 108 for Class B utilities.
- (2) Not applicable for Class B utilities.
- (3) Account 110 for Class B utilities.

UTILITY NAME: **UTILITIES INC OF LONGWOOD**

YEAR OF REPORT 31-Dec-03

**REGULATORY COMMISSION EXPENSE
AMORTIZATION OF RATE CASE EXPENSE (ACCOUNTS 666 AND 766)**

DESCRIPTION OF CASE (DOCKET NO.) (a)	EXPENSE INCURRED DURING YEAR (b)	CHARGED OFF DURING YEAR	
		ACCT. (d)	AMOUNT (e)
NONE	\$ _____	_____	\$ _____
_____	_____	_____	_____
_____	_____	_____	_____
Total	\$ _____	_____	\$ _____

NONUTILITY PROPERTY (ACCOUNT 121)

Report separately each item of property with a book cost of \$25,000 or more included in Account 121.
Other Items may be grouped by classes of property.

DESCRIPTION (a)	BEGINNING YEAR (b)	ADDITIONS (c)	REDUCTIONS (d)	ENDING YEAR BALANCE (e)
NONE	\$ _____	\$ _____	\$ _____	\$ _____
_____	_____	_____	_____	_____
_____	_____	_____	_____	_____
Total Nonutility Property	\$ _____	\$ _____	\$ _____	\$ _____

SPECIAL DEPOSITS (ACCOUNTS 132 AND 133)

Report hereunder all special deposits carried in Accounts 132 and 133.

DESCRIPTION OF SPECIAL DEPOSITS (a)	YEAR END BOOK COST (b)
SPECIAL DEPOSITS (Account 132): NONE	\$ _____ -
_____	_____
_____	_____
Total Special Deposits	\$ _____ -
OTHER SPECIAL DEPOSITS (Account 133): NONE	\$ _____
_____	_____
_____	_____
Total Other Special Deposits	\$ _____ -

UTILITY NAME: UTILITIES INC OF LONGWOOD

YEAR OF REPORT 31-Dec-03

**INVESTMENTS AND SPECIAL FUNDS
ACCOUNTS 123 - 127**

Report hereunder all investments and special funds carried in Accounts 123 through 127.

DESCRIPTION OF SECURITY OR SPECIAL FUND (a)	FACE OR PAR VALUE (b)	YEAR END BOOK COST (c)
INVESTMENT IN ASSOCIATED COMPANIES (Account 123): NONE _____ _____ _____ _____ _____	\$ _____ _____ _____ _____ _____	\$ _____ _____ _____ _____ _____
Total Investment in Associated Companies		\$ _____
UTILITY INVESTMENTS (Account 124): NONE _____ _____ _____ _____ _____	\$ _____ _____ _____ _____ _____	\$ _____ _____ _____ _____ _____
Total Utility Investment		\$ _____
OTHER INVESTMENTS (Account 125): NONE _____ _____ _____ _____ _____	\$ _____ _____ _____ _____ _____	\$ _____ _____ _____ _____ _____
Total Other Investment		\$ _____
SPECIAL FUNDS (Class A Utilities: Accounts 126 and 127; Class B Utilities: Account 127): NONE _____ _____ _____ _____ _____		\$ _____ _____ _____ _____ _____
Total Special Funds		\$ _____

UTILITY NAME: UTILITIES INC OF LONGWOOD

YEAR OF REPORT 31-Dec-03

ACCOUNTS AND NOTES RECEIVABLE - NET
ACCOUNTS 141 - 144

Report hereunder all accounts and notes receivable included in Accounts 141, 142, and 144. Amounts included in
Amounts included in Accounts 142 and 144 should be listed individually.

DESCRIPTION (a)		TOTAL (b)
CUSTOMER ACCOUNTS RECEIVABLE (Account 141):		
Water	\$ -	
Wastewater	86,544	
Other		
Total Customer Accounts Receivable		\$ 86,544
OTHER ACCOUNTS RECEIVABLE (Account 142):		
_____	\$ _____	
_____	_____	
_____	_____	
Total Other Accounts Receivable		\$ -
NOTES RECEIVABLE (Account 144):		
_____	\$ _____	
_____	_____	
_____	_____	
Total Notes Receivable		\$ -
Total Accounts and Notes Receivable		\$ 86,544
ACCUMULATED PROVISION FOR UNCOLLECTIBLE ACCOUNTS (Account 143)		
Balance first of year	\$ -	
Add: Provision for uncollectibles for current year	\$ _____	
Collection of accounts previously written off	_____	
Utility Accounts	_____	
Others	_____	
_____	_____	
_____	_____	
Total Additions		\$ -
Deduct accounts written off during year:		
Utility Accounts	_____	
Others	_____	
_____	_____	
_____	_____	
Total accounts written off		\$ -
Balance end of year		\$ -
TOTAL ACCOUNTS AND NOTES RECEIVABLE - NET		\$ 86,544

UTILITY NAME: UTILITIES INC OF LONGWOOD

YEAR OF REPORT 31-Dec-03

ACCOUNTS RECEIVABLE FROM ASSOCIATED COMPANIES
ACCOUNT 145

Report each account receivable from associated companies separately.

DESCRIPTION (a)	TOTAL (b)
WATER SERVICE CORPORATION	\$ 478,973
Total	\$ <u>478,973</u>

NOTES RECEIVABLE FROM ASSOCIATED COMPANIES
ACCOUNT 146

Report each note receivable from associated companies separately.

DESCRIPTION (a)	INTEREST RATE (b)	TOTAL (c)
NONE	%	\$
	%	
	%	
	%	
	%	
	%	
	%	
	%	
	%	
	%	
Total		\$ <u> </u>

MISCELLANEOUS CURRENT AND ACCRUED ASSETS
ACCOUNT 174

DESCRIPTION - Provide itemized listing (a)	BALANCE END OF YEAR (b)
NONE	\$
Total Miscellaneous Current and Accrued Liabilities	\$ <u> </u>

**UNAMORTIZED DEBT DISCOUNT AND EXPENSE AND PREMIUM ON DEBT
ACCOUNTS 181 AND 251**

Report the net discount and expense or premium separately for each security issue.

DESCRIPTION (a)	AMOUNT WRITTEN OFF DURING YEAR (b)	YEAR END BALANCE (c)
UNAMORTIZED DEBT DISCOUNT AND EXPENSE (Account 181): NONE	\$ _____	\$ _____
_____	_____	_____
_____	_____	_____
Total Unamortized Debt Discount and Expense	\$ _____	\$ _____
UNAMORTIZED PREMIUM ON DEBT (Account 251):	\$ _____	\$ _____
_____	_____	_____
_____	_____	_____
Total Unamortized Premium on Debt	\$ _____	\$ _____

**EXTRAORDINARY PROPERTY LOSSES
ACCOUNT 182**

Report each item separately.

DESCRIPTION (a)	TOTAL (b)
NONE	\$ _____
_____	_____
_____	_____
Total Extraordinary Property Losses	\$ _____

MISCELLANEOUS DEFERRED DEBITS
ACCOUNT 186

DESCRIPTION - Provide itemized listing (a)	AMOUNT WRITTEN OFF DURING YEAR (b)	YEAR END BALANCE (c)
DEFERRED RATE CASE EXPENSE (Class A Utilities: Account 186.1) RATE CASE (NONE) <hr/> <hr/> <hr/>	\$ - <hr/> <hr/> <hr/>	\$ - <hr/> <hr/> <hr/>
Total Deferred Rate Case Expense	\$ <u>-</u>	\$ <u>-</u>
OTHER DEFERRED DEBITS (Class A Utilities: Account 186.2): OTHER DEFERRED MAINTENANCE <hr/> <hr/> <hr/> <hr/> <hr/> <hr/>	\$ - <hr/> <hr/> <hr/> <hr/> <hr/> <hr/>	\$ 4,710 <hr/> <hr/> <hr/> <hr/> <hr/> <hr/>
Total Other Deferred Debits	\$ <u>-</u>	\$ <u>4,710</u>
REGULATORY ASSETS (Class A Utilities: Account. 186.3): NONE <hr/> <hr/> <hr/> <hr/> <hr/> <hr/>	\$ - <hr/> <hr/> <hr/> <hr/> <hr/> <hr/>	\$ - <hr/> <hr/> <hr/> <hr/> <hr/> <hr/>
Total Regulatory Assets	\$ <u>-</u>	\$ <u>-</u>
TOTAL MISCELLANEOUS DEFERRED DEBITS	\$ <u>-</u>	\$ <u>4,710</u>

CAPITAL STOCK
ACCOUNTS 201 AND 204*

DESCRIPTION (a)	RATE (b)	TOTAL (c)
COMMON STOCK		
Par or stated value per share	_____ %	\$ _____ 1
Shares authorized		_____ -
Shares issued and outstanding		_____ 1,000
Total par value of stock issued	_____ %	\$ _____ 1,000
Dividends declared per share for year	_____ %	\$ _____ -
PREFERRED STOCK		
Par or stated value per share	_____ %	\$ _____ -
Shares authorized		_____ -
Shares issued and outstanding		_____ -
Total par value of stock issued	_____ %	\$ _____ -
Dividends declared per share for year	_____ %	\$ _____ -

* Account 204 not applicable for Class B utilities.

BONDS
ACCOUNT 221

DESCRIPTION OF OBLIGATION (INCLUDING DATE OF ISSUE AND DATE OF MATURITY) (a)	INTEREST		PRINCIPAL AMOUNT PER BALANCE SHEET (d)
	ANNUAL RATE (b)	FIXED OR VARIABLE * (c)	
NONE	_____ %	_____	\$ _____
_____	_____ %	_____	_____
_____	_____ %	_____	_____
_____	_____ %	_____	_____
_____	_____ %	_____	_____
_____	_____ %	_____	_____
_____	_____ %	_____	_____
_____	_____ %	_____	_____
_____	_____ %	_____	_____
_____	_____ %	_____	_____
Total			\$ _____

* For variable rate obligations, provide the basis for the rate. (i.e.. prime + 2%, etc.)

STATEMENT OF RETAINED EARNINGS

1. Dividends should be shown for each class and series of capital stock. Show amounts as dividends per share.
2. Show separately the state and federal income tax effect of items shown in Account No. 439.

ACCT. NO. (a)	DESCRIPTION (b)	AMOUNTS (c)
215	Unappropriated Retained Earnings: Balance Beginning of Year	\$ 455,477
439	Changes to Account: Adjustments to Retained Earnings (requires Commission approval prior to use): Credits: _____	\$ _____
	Total Credits:	\$ _____
	Debits: _____	\$ _____
	Total Debits:	\$ _____
435	Balance Transferred from Income	\$ 51,651
436	Appropriations of Retained Earnings: _____	_____
	Total Appropriations of Retained Earnings	\$ _____
437	Dividends Declared: Preferred Stock Dividends Declared _____	_____
438	Common Stock Dividends Declared _____	_____
	Total Dividends Declared	\$ _____
215	Year end Balance	\$ _____
214	Appropriated Retained Earnings (state balance and purpose of each appropriated amount at year end): _____	_____
214	Total Appropriated Retained Earnings	\$ _____
Total Retained Earnings		\$ <u>507,128</u>
Notes to Statement of Retained Earnings:		

**ADVANCES FROM ASSOCIATED COMPANIES
ACCOUNT 223**

Report each advance separately.

DESCRIPTION (a)	TOTAL (b)
NONE	\$ -
Total	\$ -

**OTHER LONG-TERM DEBT
ACCOUNT 224**

DESCRIPTION OF OBLIGATION (INCLUDING DATE OF ISSUE AND DATE OF MATURITY) (a)	INTEREST		PRINCIPAL AMOUNT PER BALANCE SHEET (d)
	ANNUAL RATE (b)	FIXED OR VARIABLE * (c)	
NONE	%		\$ -
	%		
	%		
	%		
	%		
	%		
	%		
	%		
	%		
	%		
	%		
	%		
	%		
	%		
	%		
	%		
	%		
	%		
	%		
	%		
	%		
	%		
	%		
Total			\$ -

* For variable rate obligations, provide the basis for the rate. (i.e.. prime + 2%, etc.)

UTILITY NAME: UTILITIES INC OF LONGWOOD

YEAR OF REPORT
31-Dec-03

NOTES PAYABLE
ACCOUNTS 232 AND 234

DESCRIPTION OF OBLIGATION (INCLUDING DATE OF ISSUE AND DATE OF MATURITY) (a)	INTEREST		PRINCIPAL AMOUNT PER BALANCE SHEET (d)
	ANNUAL RATE (b)	FIXED OR VARIABLE * (c)	
NOTES PAYABLE (Account 232): NONE			\$
	%		
	%		
	%		
	%		
	%		
	%		
	%		
	%		
	%		
Total Account 232			\$
NOTES PAYABLE TO ASSOC. COMPANIES (Account 234): NONE			\$
	%		
	%		
	%		
	%		
	%		
	%		
	%		
	%		
Total Account 234			\$

* For variable rate obligations, provide the basis for the rate. (i.e.. prime + 2%, etc.)

ACCOUNTS PAYABLE TO ASSOCIATED COMPANIES
ACCOUNT 233

Report each account payable separately.

DESCRIPTION (a)	TOTAL (b)
NONE	\$
Total	\$ -

UTILITY NAME: UTILITIES INC. OF LONGWOOD

ACCRUED INTEREST AND EXPENSE
ACCOUNTS 237 AND 427

DESCRIPTION OF DEBIT (a)	BALANCE BEGINNING OF YEAR (b)	INTEREST ACCRUED DURING YEAR		INTEREST PAID DURING YEAR (e)	BALANCE END OF YEAR (f)
		ACCT. DEBIT (c)	AMOUNT (d)		
ACCOUNT NO. 237.1 - Accrued Interest on Long Term Debt	\$ _____		\$ _____	\$ _____	\$ _____
UTILITIES INC INTERCOMPANY INTEREST	-		59,775	59,775	-
Total Account 237.1	\$ _____		\$ 59,775	\$ 59,775	\$ _____
ACCOUNT NO. 237.2 - Accrued Interest on Other Liabilities					
Customer Deposits	\$ 1,118	427			\$ _____
MISC ITEMS			(170)		948
Total Account 237.2	\$ 1,118		\$ (170)	\$ _____	\$ 948
Total Account 237 (1)	\$ 1,118		\$ 59,605	\$ 59,775	\$ 948
INTEREST EXPENSED:					
Total accrual Account 237		237	\$ 59,775		
Less Capitalized Interest Portion of AFUDC:			-		
Net Interest Expensed to Account No. 427 (2)			\$ 59,775		

(1) Must agree to F-2 (a), Beginning and
Ending Balance of Accrued Interest.

(2) Must agree to F-3 (c), Current
Year Interest Expense

UTILITY NAME: UTILITIES INC OF LONGWOOD

MISCELLANEOUS CURRENT AND ACCRUED LIABILITIES
ACCOUNT 241

DESCRIPTION - Provide itemized listing (a)	BALANCE END OF YEAR (b)
NONE _____ _____ _____	\$ _____ _____ _____
Total Miscellaneous Current and Accrued Liabilities	\$ _____

ADVANCES FOR CONSTRUCTION
ACCOUNT 252

NAME OF PAYOR * (a)	BALANCE BEGINNING OF YEAR (b)	DEBITS		CREDITS (e)	BALANCE END OF YEAR (f)
		ACCT. DEBIT (c)	AMOUNT (d)		
NONE _____ _____ _____ _____ _____ _____ _____ _____ _____	\$ _____ _____ _____ _____ _____ _____ _____ _____ _____		\$ _____ _____ _____ _____ _____ _____ _____ _____ _____	\$ _____ _____ _____ _____ _____ _____ _____ _____ _____	\$ _____ _____ _____ _____ _____ _____ _____ _____ _____
Total	\$ _____		\$ _____	\$ _____	\$ _____

* Report advances separately by reporting group, designating water or wastewater in column (a).

UTILITY NAME: UTILITIES INC OF LONGWOOD

YEAR OF REPORT 31-Dec-03

**OTHER DEFERRED CREDITS
ACCOUNT 253**

DESCRIPTION - Provide itemized listing (a)	AMOUNT WRITTEN OFF DURING YEAR (b)	YEAR END BALANCE (c)
REGULATORY LIABILITIES (Class A Utilities: Account 253.1): <u>NONE</u> <hr/> <hr/> <hr/> <hr/>	\$ _____ \$ _____ \$ _____ \$ _____	\$ _____ \$ _____ \$ _____ \$ _____
Total Regulatory Liabilities	\$ _____	\$ _____
OTHER DEFERRED LIABILITIES (Class A Utilities: Account 253.2): <hr/> <hr/> <hr/> <hr/> <hr/> <hr/> <hr/> <hr/>	\$ _____ \$ _____ \$ _____ \$ _____ \$ _____ \$ _____ \$ _____	\$ _____ \$ _____ \$ _____ \$ _____ \$ _____ \$ _____ \$ _____
Total Other Deferred Liabilities	\$ _____	\$ _____
TOTAL OTHER DEFERRED CREDITS	\$ _____	\$ _____

**CONTRIBUTIONS IN AID OF CONSTRUCTION
ACCOUNT 271**

DESCRIPTION (a)	WATER (W-7) (b)	WASTEWATER (S-7) (c)	W & WW OTHER THAN SYSTEM REPORTING (d)	TOTAL (e)
Balance first of year	\$ _____ -	\$ _____ 1,654,596	\$ _____ -	\$ _____ 1,654,596
Add credits during year:	\$ _____ -	\$ _____ 4,149	\$ _____ -	\$ _____ 4,149
Less debit charged during the year	\$ _____ -	\$ _____ -	\$ _____ -	\$ _____ -
Total Contribution In Aid of Construction	\$ _____ -	\$ _____ 1,658,745	\$ _____ -	\$ _____ 1,658,745

**ACCUMULATED AMORTIZATION OF CONTRIBUTIONS IN AID OF CONSTRUCTION
ACCOUNT 272**

DESCRIPTION (a)	WATER (W-8(a)) (b)	WASTEWATER (S-8(a)) (c)	W & WW OTHER THAN SYSTEM REPORTING (d)	TOTAL (e)
Balance first of year	\$ _____ -	\$ _____ 829,489	\$ _____ -	\$ _____ 829,489
Debits during the year:	\$ _____ -	\$ _____ 45,303	\$ _____ -	\$ _____ 45,303
Credits during the year	\$ _____ -	\$ _____ -	\$ _____ -	\$ _____ -
Total Accumulated Amortization of Contributions In Aid of Construction	\$ _____ -	\$ _____ 874,792	\$ _____ -	\$ _____ 874,792

UTILITY NAME: UTILITIES INC OF LONGWOOD

YEAR OF REPORT 31-Dec-03

**RECONCILIATION OF REPORTED NET INCOME WITH TAXABLE
INCOME FOR FEDERAL INCOME TAXES (UTILITY OPERATIONS)**

- The reconciliation should include the same detail as furnished on Schedule M-1 of the federal tax return for the year. The reconciliation shall be submitted even though there is no taxable income for the year. Descriptions should clearly indicate the nature of each reconciling amount and show the computations of all tax accruals.
- If the utility is a member of a group which files a consolidated federal tax return, reconcile reported net income with taxable net income as if a separate return were to be filed, indicating intercompany amounts to be eliminated in such consolidated return. State names of group members, tax assigned to each group member, and basis of allocation, assignments or sharing of the consolidated tax among the group members.

DESCRIPTION (a)	REF. NO. (b)	AMOUNT (c)
Net income for the year	F-3(c)	\$ 51,651
Reconciling items for the year:		
Taxable income not reported on books:		
Tap Fees		4,149
Deductions recorded on books not deducted for return:		
Net Change - Deferred Maintenance		(4,711)
Net Change - Rate Case		112
Excess Tax Depreciation over Book Depreciation		(63,982)
Current FIT		5,827
Deferred FIT		21,889
Deferred SIT		29
Amortization Adj PSC-03-1308		2,406
Income recorded on books not included in return:		
Interest During Construction		(231)
Deduction on return not charged against book income:		
		-
Federal tax net income		\$ <u>17,139</u>

Computation of tax :

17,139
34%
5,827

WATER OPERATING SECTION

Note: This utility is a wastewater only service; therefore, Pages W-1 through W-14 have been omitted from this report.

**WASTEWATER
OPERATION
SECTION**

WASTEWATER LISTING OF SYSTEM GROUPS

List below the name of each reporting system and its certificate number. Those systems which have been consolidated under the same tariff should be assigned a group number. Each individual system which has not been consolidated should be assigned its own group number.

The wastewater financial schedules (S-2 through S-10) should be filed for the group in total.

The wastewater engineering schedules (S-11 and S-12) must be filed for each system in the group.

All of the following wastewater pages (S-2 through S-12) should be completed for each group and arranged by group number.

SYSTEM NAME / COUNTY	CERTIFICATE NUMBER	GROUP NUMBER
SHADOW HILLS / SEMINOLE	232S	

UTILITY NAME: UTILITIES INC OF LONGWOOD

YEAR OF REPORT
31-Dec-03

SYSTEM NAME / COUNTY : Seminole County

SCHEDULE OF YEAR END WASTEWATER RATE BASE

ACCT. NO. (a)	ACCOUNT NAME (b)	REFERENCE PAGE (c)	WASTEWATER UTILITY (d)
101	Utility Plant In Service	S-4A	\$ 3,545,985
	Less:		
	Nonused and Useful Plant (1)		
108	Accumulated Depreciation	S-6B	1,363,144
110	Accumulated Amortization	F-8	87,521
271	Contributions In Aid of Construction	S-7	1,658,745
252	Advances for Construction	F-20	-
Subtotal			\$ 436,575
	Add:		
272	Accumulated Amortization of Contributions in Aid of Construction	S-8A	\$ 874,792
Subtotal			\$ 1,311,367
	Plus or Minus:		
114	Acquisition Adjustments (2)	F-7	-
115	Accumulated Amortization of Acquisition Adjustments (2)	F-7	-
	Working Capital Allowance (3)		57,789
	Other (Specify):		
WASTEWATER RATE BASE			\$ 1,369,156
WASTEWATER OPERATING INCOME		S-3	\$ 112,934
ACHIEVED RATE OF RETURN (Wastewater Operating Income / Wastewater Rate Base)			<u>8.25%</u>

NOTES : (1) Estimate based on the methodology used in the last rate proceeding.

(2) Include only those Acquisition Adjustments that have been approved by the Commission.

(3) Calculation consistent with last rate proceeding.

In absence of a rate proceeding, Class A utilities will use the Balance Sheet Method and Class B Utilities will use the One-eighth Operating and Maintenance Expense Method.

UTILITY NAME: UTILITIES INC OF LONGWOOD

YEAR OF REPORT 31-Dec-03

SYSTEM NAME / COUNTY : Seminole County

WASTEWATER OPERATING STATEMENT

ACCT. NO. (a)	ACCOUNT NAME (b)	REFERENCE PAGE (c)	WASTEWATER UTILITY (d)
400	UTILITY OPERATING INCOME Operating Revenues	S-9A	\$ 709,457
530	Less: Guaranteed Revenue (and AFPI)	S-9A	
Net Operating Revenues			\$ 709,457
401	Operating Expenses	S-10A	\$ 462,310
403	Depreciation Expense	S-6A	96,189
	Less: Amortization of CIAC	S-8A	(45,303)
Net Depreciation Expense			\$ 50,886
406	Amortization of Utility Plant Acquisition Adjustment	F-7	-
407	Amortization Expense (Other than CIAC)	F-8	2,716
408.10	Taxes Other Than Income Utility Regulatory Assessment Fee		30,820
408.11	Property Taxes		15,149
408.12	Payroll Taxes		5,290
408.13	Other Taxes and Licenses		-
408	Total Taxes Other Than Income		\$ 51,259
409.1	Income Taxes		7,434
410.10	Deferred Federal Income Taxes		21,889
410.11	Deferred State Income Taxes		29
411.10	Provision for Deferred Income Taxes - Credit		
412.10	Investment Tax Credits Deferred to Future Periods		
412.11	Investment Tax Credits Restored to Operating Income		
Utility Operating Expenses			\$ 596,523
Utility Operating Income			\$ 112,934
530	Add Back: Guaranteed Revenue (and AFPI)	S-9A	\$
413	Income From Utility Plant Leased to Others		
414	Gains (losses) From Disposition of Utility Property		
420	Allowance for Funds Used During Construction		231
Total Utility Operating Income			\$ 113,165

YEAR OF REPORT
31-Dec-03

UTILITY NAME: UTILITIES INC OF LONGWOOD

SYSTEM NAME / COUNTY Seminole County

WASTEWATER UTILITY PLANT ACCOUNTS

ACCT. NO. (a)	ACCOUNT NAME (b)	PREVIOUS YEAR (c)	ADDITIONS (d)	RETIREMENTS (e)	CURRENT YEAR (f)
351	Organization	\$ 108,657	-	\$	\$ 108,657
352	Franchises	-	-		-
353	Land and Land Rights	228,560	-		228,560
354	Structures and Improvements	921,640	12,546	5,319	928,867
355	Power Generation Equipment		-		
360	Collection Sewers - Force	201,731	1,470		203,201
361	Collection Sewers - Gravity	1,117,500	2,948		1,120,448
362	Special Collecting Structures	-	-		-
363	Services to Customers	-	-		-
364	Flow Measuring Devices	-	-		-
365	Flow Measuring Installations	-	-		-
366	Reuse Services	-	-		-
367	Reuse Meters and Meter Installations	-	-		-
370	Receiving Wells	-	-		-
371	Pumping Equipment	-	-		-
374	Reuse Distribution Reservoirs	-	-		-
375	Reuse Transmission and Distribution System	-	-		-
380	Treatment and Disposal Equipment	832,544	38,468	1,865	869,147
381	Plant Sewers	-	-		-
382	Outfall Sewer Lines	-	-		-
389	Other Plant Miscellaneous Equipment		-		
390	Office Furniture and Equipment	24,915	-		24,915
391	Transportation Equipment	30,490	-		30,490
392	Stores Equipment		-		
393	Tools, Shop and Garage Equipment	8,009	1,807		9,816
394	Laboratory Equipment	2,025	-		2,025
395	Power Operated Equipment	-	-		-
396	Communication Equipment	17,141	-		17,141
397	Miscellaneous Equipment		-		
398	Other Tangible Plant	1,995	723		2,718
Total Wastewater Plant		\$ 3,495,207	\$ 57,962	\$ 7,184	\$ 3,545,985

NOTE: Any adjustments made to reclassify property from one account to another must be footnoted.

S-4(a)
GROUP _____

YEAR OF REPORT
31-Dec-03

UTILITY NAME: UTILITIES, INC. OF LONGWOOD

SYSTEM NAME / COUNTY : Seminole County

WASTEWATER UTILITY PLANT MATRIX

ACCT. NO.	ACCOUNT NAME	.1 INTANGIBLE PLANT (g)	.2 COLLECTION PLANT (h)	.3 SYSTEM PUMPING PLANT (i)	.4 TREATMENT AND DISPOSAL (j)	.5 RECLAIMED WASTEWATER TREATMENT PLANT (i)	.6 RECLAIMED WASTEWATER DISTRIBUTION PLANT (i)	.7 GENERAL PLANT (k)
351	Organization	\$ 108,657						
352	Franchises	-						
353	Land and Land Rights		228,560					
354	Structures and Improvements		928,867					
355	Power Generation Equipment		-					
360	Collection Sewers - Force		203,201					
361	Collection Sewers - Gravity		1,120,448					
362	Special Collecting Structures		-					
363	Services to Customers		-					
364	Flow Measuring Devices		-					
365	Flow Measuring Installations		-					
366	Reuse Services		-					
367	Reuse Meters and Meter Installations		-					
370	Receiving Wells							
371	Pumping Equipment							
374	Reuse Distribution Reservoirs							
375	Reuse Transmission and Distribution System							
380	Treatment and Disposal Equipment				869,147			
381	Plant Sewers				-			
382	Outfall Sewer Lines				-			
389	Other Plant Miscellaneous Equipment				-			24,915
390	Office Furniture and Equipment							30,490
391	Transportation Equipment							-
392	Stores Equipment							9,816
393	Tools, Shop and Garage Equipment							2,025
394	Laboratory Equipment							-
395	Power Operated Equipment							17,141
396	Communication Equipment							-
397	Miscellaneous Equipment							2,718
398	Other Tangible Plant							
	Total Wastewater Plant	\$ 108,657	\$ 2,481,076	\$ -	\$ 869,147	\$ -	\$ -	\$ 87,105

NOTE: Any adjustments made to reclassify property from one account to another must be footnoted.

S-4(b)
GROUP _____

UTILITY NAME: UTILITIES INC OF LONGWOOD

YEAR OF REPORT 31-Dec-03

SYSTEM NAME / COUNTY : Seminole County

BASIS FOR WASTEWATER DEPRECIATION CHARGES

ACCT. NO. (a)	ACCOUNT NAME (b)	AVERAGE SERVICE LIFE IN YEARS (c)	AVERAGE NET SALVAGE IN PERCENT (d)	DEPRECIATION RATE APPLIED IN PERCENT (100% - D) / C (e)
354	Structures and Improvements			3.13%
355	Power Generation Equipment			
360	Collection Sewers - Force			3.33%
361	Collection Sewers - Gravity			2.22%
362	Special Collecting Structures			
363	Services to Customers			
364	Flow Measuring Devices			
365	Flow Measuring Installations			
366	Reuse Services			
367	Reuse Meters and Meter Installations			
370	Receiving Wells			
371	Pumping Equipment			
375	Reuse Transmission and Distribution System			
380	Treatment and Disposal Equipment			5.56%
381	Plant Sewers			
382	Outfall Sewer Lines			
389	Other Plant Miscellaneous Equipment			
390	Office Furniture and Equipment			6.67%
391	Transportation Equipment			16.67%
392	Stores Equipment			
393	Tools, Shop and Garage Equipment			6.25%
394	Laboratory Equipment			6.67%
395	Power Operated Equipment			
396	Communication Equipment			10.00%
397	Miscellaneous Equipment			
398	Other Tangible Plant			10.00%
Wastewater Plant Composite Depreciation Rate *				

* If depreciation rates prescribed by this Commission are on a total composite basis, entries should be made on this line only.

UTILITY NAME: UTILITIES INC OF LONGWOOD

SYSTEM NAME / COUNTY : Seminole County

ANALYSIS OF ENTRIES IN WASTEWATER ACCUMULATED DEPRECIATION

ACCT. NO.	ACCOUNT NAME (b)	BALANCE AT BEGINNING OF YEAR (c)	ACCRUALS (d)	OTHER CREDITS * (e)	TOTAL CREDITS (d + e) (f)
354	Structures and Improvements	\$ 393,527	\$ 31,734	\$ (1,767)	\$ 29,967
355	Power Generation Equipment				
360	Collection Sewers - Force	85,914	5,811	-	5,811
361	Collection Sewers - Gravity	493,681	27,404	-	27,404
362	Special Collecting Structures	-	-	-	-
363	Services to Customers	-	-	-	-
364	Flow Measuring Devices	-	-	-	-
365	Flow Measuring Installations	-	-	-	-
366	Reuse Services	-	-	-	-
367	Reuse Meters and Meter Installations	-	-	-	-
370	Receiving Wells	-	-	-	-
371	Pumping Equipment	-	-	-	-
375	Reuse Transmission and Distribution System	-	-	-	-
380	Treatment and Disposal Equipment	249,933	24,073	-	24,073
381	Plant Sewers	-	-	-	-
382	Outfall Sewer Lines	-	-	-	-
389	Other Plant Miscellaneous Equipment	-	-	-	-
390	Office Furniture and Equipment	8,308	1,127	-	1,127
391	Transportation Equipment	26,916	2,664	-	2,664
392	Stores Equipment	-	-	-	-
393	Tools, Shop and Garage Equipment	1,834	557	-	557
394	Laboratory Equipment	172	135	-	135
395	Power Operated Equipment	-	-	-	-
396	Communication Equipment	14,313	1,714	-	1,714
397	Miscellaneous Equipment-Allocation from UIF	-	-	-	-
398	Other Tangible Plant	1,901	970	(593)	377
Total Depreciable Wastewater Plant in Service		\$ 1,276,499	\$ 96,189	\$ (2,360)	\$ 93,829

* Specify nature of transaction.
Use () to denote reversal entries.
*credit in column (e) due to allocation from parent company UIF

UTILITY NAME: UTILITIES INC OF LONGWOOD

SYSTEM NAME / COUNTY : Seminole County

ANALYSIS OF ENTRIES IN WASTEWATER ACCUMULATED DEPRECIATION

ACCT. NO.	ACCOUNT NAME	PLANT RETIRED (g)	SALVAGE AND INSURANCE (h)	COST OF REMOVAL AND OTHER CHARGES (i)	TOTAL CHARGES (g-h+i) (j)	BALANCE AT END OF YEAR (c+f-j) (k)
(a)	(b)	(g)	(h)	(i)	(j)	(k)
354	Structures and Improvements	\$ 5,319			\$ 5,319	\$ 418,175
355	Power Generation Equipment	-			-	91,725
360	Collection Sewers - Force	-			-	521,085
361	Collection Sewers - Gravity	-			-	-
362	Special Collecting Structures	-			-	-
363	Services to Customers	-			-	-
364	Flow Measuring Devices	-			-	-
365	Flow Measuring Installations	-			-	-
366	Reuse Services	-			-	-
367	Reuse Meters and Meter Installations	-			-	-
370	Receiving Wells	-			-	-
371	Pumping Equipment	-			-	-
375	Reuse Transmission and Distribution System	-			-	-
380	Treatment and Disposal Equipment	1,865			1,865	272,141
381	Plant Sewers	-			-	-
382	Outfall Sewer Lines	-			-	-
389	Other Plant Miscellaneous Equipment	-			-	9,435
390	Office Furniture and Equipment	-			-	29,580
391	Transportation Equipment	-			-	-
392	Stores Equipment	-			-	-
393	Tools, Shop and Garage Equipment	-			-	2,391
394	Laboratory Equipment	-			-	307
395	Power Operated Equipment	-			-	-
396	Communication Equipment	-			-	16,027
397	Miscellaneous Equipment-Allocation from UIF	-			-	-
398	Other Tangible Plant	-			-	2,278
Total Depreciable Wastewater Plant in Service		\$ 7,184	\$ -	\$ -	\$ 7,184	\$ 1,363,144

* Specify nature of transaction.
Use () to denote reversal entries.

UTILITY NAME: UTILITIES INC OF LONGWOOD

YEAR OF REPORT
31-Dec-03

SYSTEM NAME / COUNTY : Seminole County

CONTRIBUTIONS IN AID OF CONSTRUCTION
ACCOUNT 271

DESCRIPTION (a)	REFERENCE (b)	WASTEWATER (c)
Balance first of year		\$ <u>1,654,596</u>
Add credits during year:		
Contributions received from Capacity, Main Extension and Customer Connection Charges	S-8A	\$ <u>4,149</u>
Contributions received from Developer or Contractor Agreements in cash or property	S-8B	<u>-</u>
Total Credits		\$ <u>4,149</u>
Less debits charged during the year (All debits charged during the year must be explained below)		\$ _____
Total Contributions In Aid of Construction		\$ <u>1,658,745</u>

Explain all debits charged to Account 271 during the year below:

UTILITY NAME: UTILITIES INC OF LONGWOOD

YEAR OF REPORT
31-Dec-03

SYSTEM NAME / COUNTY : Seminole County

WASTEWATER CIAC SCHEDULE "A"

ADDITIONS TO CONTRIBUTIONS IN AID OF CONSTRUCTION RECEIVED FROM CAPACITY,
MAIN EXTENSION AND CUSTOMER CONNECTION CHARGES RECEIVED DURING THE YEAR

DESCRIPTION OF CHARGE (a)	NUMBER OF CONNECTIONS (b)	CHARGE PER CONNECTION (c)	AMOUNT (d)
SEWER CONNECTIONS FEES	1	\$ 2,438	\$ 2,438
SEWER CONNECTIONS FEES	1	1,711	1,711
Total Credits			\$ 4,149

**ACCUMULATED AMORTIZATION OF WASTEWATER
CONTRIBUTIONS IN AID OF CONSTRUCTION**

DESCRIPTION (a)	WASTEWATER (b)
Balance first of year	\$ 829,489
Debits during the year:	
Accruals charged to Account 272	\$ 45,303
Other debits (specify) :	
Total debits	\$ 45,303
Credits during the year (specify) :	
	\$
Total credits	\$ -
Balance end of year	\$ 874,792

UTILITY NAME:

UTILITIES INC OF LONGWOOD

YEAR OF REPORT
31-Dec-03

SYSTEM NAME / COUNTY : Seminole County

WASTEWATER CIAC SCHEDULE "B"
ADDITIONS TO CONTRIBUTIONS IN AID OF CONSTRUCTION
RECEIVED FROM ALL DEVELOPERS OR CONTRACTORS AGREEMENTS
WHICH CASH OR PROPERTY WAS RECEIVED DURING THE YEAR

DESCRIPTION (a)	INDICATE CASH OR PROPERTY (b)	AMOUNT (c)
None		\$ -
Total Credits		\$ -

Reconciliation of Revenue to
Regulatory Assessment Fee Revenue
Wastewater Operations

UTILITY NAME: UTILITIES INC OF LONGWOOD

YEAR OF REPORT
31-Dec-03

(A)	(B)	(C)	(D)
Accounts	Gross Wastewater Revenues per Sch S-9	Gross Wastewater Revenues per RAF Return	Difference (B)-(C)
Gross Revenues:			-
Total Flat-Rate Revenues			-
Total Measured Revenues	709,457	709,457	-
Revenues from Public Authorities			-
Revenues from Other Systems			-
Interdepartmental Revenues			-
Total Other Wastewater Revenues			-
Reclaimed Water Sales			-
Total Wastewater Operating Revenue	709,457	709,457	-
Less: Expense for Purchased Wastewater from FPSC Regulated Utility			-
Net Wastewater Operating Revenues	709,457	709,457	-

UTILITY NAME: UTILITIES INC OF LONGWOOD

YEAR OF REPORT 31-Dec-03

SYSTEM NAME / COUNTY : Seminole County

WASTEWATER OPERATING REVENUE

ACCT. NO. (a)	DESCRIPTION (b)	BEGINNING YEAR NO. CUSTOMERS * (c)	YEAR END NUMBER OF CUSTOMERS * (d)	AMOUNTS (e)
WASTEWATER SALES				
	Flat Rate Revenues:			
521.1	Residential Revenues	1,842	1,721	\$ 701,276
521.2	Commercial Revenues			
521.3	Industrial Revenues			
521.4	Revenues From Public Authorities			
521.5	Multiple Family Dwelling Revenues			
521.6	Other Revenues			
521	Total Flat Rate Revenues	1,842	1,721	\$ 701,276
	Measured Revenues:			
522.1	Residential Revenues			
522.2	Commercial Revenues			
522.3	Industrial Revenues			
522.4	Revenues From Public Authorities			
522.5	Multiple Family Dwelling Revenues			
522	Total Measured Revenues			\$
523	Revenues From Public Authorities			
524	Revenues From Other Systems			
525	Interdepartmental Revenues			
Total Wastewater Sales		1,842	1,721	\$ 701,276
OTHER WASTEWATER REVENUES				
530	Guaranteed Revenues			\$
531	Sale of Sludge			
532	Forfeited Discounts			
534	Rents From Wastewater Property			
535	Interdepartmental Rents			
536	Other Wastewater Revenues (Including Allowance for Funds Prudently Invested or AFPI)			8,181
Total Other Wastewater Revenues				\$ 8,181

* Customer is defined by Rule 25-30.210(1), Florida Administrative Code.

UTILITY NAME: UTILITIES INC OF LONGWOOD

YEAR OF REPORT 31-Dec-03

SYSTEM NAME / COUNTY : Seminole County

WASTEWATER OPERATING REVENUE

ACCT. NO. (a)	DESCRIPTION (b)	BEGINNING YEAR NO. CUSTOMERS * (c)	YEAR END NUMBER OF CUSTOMERS * (d)	AMOUNTS (e)
RECLAIMED WATER SALES				
	Flat Rate Reuse Revenues:			
540.1	Residential Reuse Revenues	_____	_____	\$ _____
540.2	Commercial Reuse Revenues	_____	_____	_____
540.3	Industrial Reuse Revenues	_____	_____	_____
540.4	Reuse Revenues From Public Authorities	_____	_____	_____
540.5	Other Revenues	_____	_____	_____
540	Total Flat Rate Reuse Revenues	_____	_____	\$ _____
	Measured Reuse Revenues:			
541.1	Residential Reuse Revenues	_____	_____	_____
541.2	Commercial Reuse Revenues	_____	_____	_____
541.3	Industrial Reuse Revenues	_____	_____	_____
541.4	Reuse Revenues From Public Authorities	_____	_____	_____
541	Total Measured Reuse Revenues	_____	_____	\$ _____
544	Reuse Revenues From Other Systems			
Total Reclaimed Water Sales				\$ _____
Total Wastewater Operating Revenues				\$ <u>709,457</u>

* Customer is defined by Rule 25-30.210(1), Florida Administrative Code.

UTILITY NAME: UTILITIES INC OF LONGWOOD

SYSTEM NAME / COUNTY Seminole County

WASTEWATER UTILITY EXPENSE ACCOUNT MATRIX

ACCT. NO.	ACCOUNT NAME (b)	CURRENT YEAR (c)	.1 COLLECTION EXPENSES- OPERATIONS (d)	.2 COLLECTION EXPENSES- MAINTENANCE (e)	.3 PUMPING EXPENSES- OPERATIONS (f)	.4 PUMPING EXPENSES - MAINTENANCE (g)	.5 TREATMENT & DISPOSAL EXPENSES - OPERATIONS (h)	.6 TREATMENT & DISPOSAL EXPENSES - MAINTENANCE (i)
701	Salaries and Wages - Employees	\$ 63,433	\$ 1,903	\$ 7,612	\$ 12,687	\$ 3,172	\$ 30,448	\$ 7,611
703	Salaries and Wages - Officers, Directors and Majority Stockholders		408	952	1,632	680	4,081	1,632
704	Employee Pensions and Benefits	13,604						
710	Purchased Sewage Treatment	2,442					2,442	
711	Sludge Removal Expense	169,863					169,863	
715	Purchased Power	65,649			16,412		49,237	
716	Fuel for Power Purchased							
718	Chemicals	11,298					11,298	
720	Materials and Supplies	56,542	2,262	9,047	13,570	3,393	22,617	5,653
731	Contractual Services-Engineering	-						
732	Contractual Services - Accounting	1,935						
733	Contractual Services - Legal	643						
734	Contractual Services - Mgt. Fees	-						
735	Contractual Services - Testing	-						
736	Contractual Services - Other	2,580						
741	Rental of Building/Real Property							
742	Rental of Equipment							
750	Transportation Expenses	10,439	313	1,253	2,088	522	5,011	1,252
756	Insurance - Vehicle							
757	Insurance - General Liability							
758	Insurance - Workman's Comp.							
759	Insurance - Other	37,184						
760	Advertising Expense							
766	Regulatory Commission Expenses - Amortization of Rate Case Expense	112						
767	Regulatory Commission Exp.-Other							
770	Bad Debt Expense	2,342						
775	Miscellaneous Expenses	24,244						
Total Wastewater Utility Expenses		\$ 462,310	\$ 4,886	\$ 18,864	\$ 46,389	\$ 7,767	\$ 294,997	\$ 16,148

UTILITY NAME: UTILITIES INC. OF LONGWOOD

SYSTEM NAME / COUNTY: Seminole County

WASTEWATER UTILITY EXPENSE ACCOUNT MATRIX

ACCT. NO.	ACCOUNT NAME	.7 CUSTOMER ACCOUNTS EXPENSE (j)	.8 ADMIN. & GENERAL EXPENSES (k)	.9 RECLAIMED WATER TREATMENT EXPENSES- OPERATIONS (l)	.10 RECLAIMED WATER TREATMENT EXPENSES- MAINTENANCE (m)	.11 RECLAIMED WATER DISTRIBUTION EXPENSES- OPERATIONS (n)	.12 RECLAIMED WATER DISTRIBUTION EXPENSES- MAINTENANCE (o)
701	Salaries and Wages - Employees	\$	\$	\$	\$	\$	\$
703	Salaries and Wages - Officers, Directors and Majority Stockholders						
704	Employee Pensions and Benefits	4,219					
710	Purchased Sewage Treatment						
711	Sludge Removal Expense						
715	Purchased Power						
716	Fuel for Power Purchased						
718	Chemicals						
720	Materials and Supplies						
731	Contractual Services-Engineering		0				
732	Contractual Services - Accounting		1,935				
733	Contractual Services - Legal		643				
734	Contractual Services - Mgt. Fees		0				
735	Contractual Services - Testing		0				
736	Contractual Services - Other	1,290	1,290				
741	Rental of Building/Real Property						
742	Rental of Equipment						
750	Transportation Expenses						
756	Insurance - Vehicle						
757	Insurance - General Liability						
758	Insurance - Workman's Comp.						
759	Insurance - Other		37,184				
760	Advertising Expense						
766	Regulatory Commission Expenses - Amortization of Rate Case Expense		112				
767	Regulatory Commission Exp.-Other						
770	Bad Debt Expense	2,342					
775	Miscellaneous Expenses	12,122	12,122				
Total Wastewater Utility Expenses		\$ 19,973	\$ 53,286	\$ -	\$ -	\$ -	\$ -

S-10(b)
GROUP _____

UTILITY NAME:

UTILITIES, INC. OF LONGWOOD

YEAR OF REPORT 31-Dec-03

SYSTEM NAME / COUNTY :

SHADOW HILLS / SEMINOLE

CALCULATION OF THE WASTEWATER SYSTEM METER EQUIVALENTS

WATER METER SIZE (a)	TYPE OF WATER METER (b)	EQUIVALENT FACTOR (c)	NUMBER OF WATER METERS (d)	TOTAL NUMBER OF METER EQUIVALENTS (c x d) (e)
All Residential		1.0	1,618	1,618
5/8"	Displacement	1.0	78	78
3/4"	Displacement	1.5		
1"	Displacement	2.5	11	27.5
1 1/2"	Displacement or Turbine	5.0	7	35
2"	Displacement, Compound or Turbine	8.0	3	24
3"	Displacement	15.0	4	60
3"	Compound	16.0		
3"	Turbine	17.5		
4"	Displacement or Compound	25.0		
4"	Turbine	30.0		
6"	Displacement or Compound	50.0		
6"	Turbine	62.5		
8"	Compound	80.0		
8"	Turbine	90.0		
10"	Compound	115.0		
10"	Turbine	145.0		
12"	Turbine	215.0		
Total Wastewater System Meter Equivalents				<u>1,843</u>

CALCULATION OF THE WASTEWATER SYSTEM EQUIVALENT RESIDENTIAL CONNECTIONS

Provide a calculation used to determine the value of one wastewater equivalent residential connection (ERC).

Use one of the following methods:

(a) If actual flow data are available from the preceding 12 months, divide the total annual single family residence (SFR) gallons sold by the average number of single family residence customers for the same period and divide the result by 365 days.

(b) If no historical flow data are available, use:

$$ERC = (\text{Total SFR gallons treated (Omit 000)} / 365 \text{ days} / 280 \text{ gallons per day})$$

For wastewater only utilities:

Subtract all general use and other non residential customer gallons from the total gallons treated.

Divide the remainder (SFR customers) by 365 days to reveal single family residence customer gallons per day.

NOTE: Total gallons treated includes both treated and purchased treatment.

ERC Calculation: $137.383/365/1843 = 204$	One (1) ERC = 204 gallons AADF
--	--------------------------------

UTILITY NAME: UTILITIES, INC. OF LONGWOOD

SYSTEM NAME / COUNTY : SHADOW HILLS / SEMINOLE

WASTEWATER TREATMENT PLANT INFORMATION
 Provide a separate sheet for each wastewater treatment facility

Permitted Capacity	<u>.470 mgd</u>	_____	_____
Basis of Permit Capacity (1)	<u>AADF</u>	_____	_____
Manufacturer	<u>DAVCO</u>	_____	_____
Type (2)	<u>Activated Sludge</u>	_____	_____
Hydraulic Capacity	<u>.500 mgd</u>	_____	_____
Average Daily Flow	<u>0.376 mgd</u>	_____	_____
Total Gallons of Wastewater Treated	<u>137.383 mgd</u>	_____	_____
Method of Effluent Disposal	<u>Perc Ponds</u>	_____	_____

(1) Basis of permitted capacity as stated on the Florida DEP WWTP Operating Permit (i.e. average annual daily flow, etc.)

(2) Contact stabilization, advanced treatment, etc.

UTILITY NAME: UTILITIES, INC. OF LONGWOOD

YEAR OF REPORT
31-Dec-03

SYSTEM NAME / COUNTY : SHADOW HILLS / SEMINOLE

OTHER WASTEWATER SYSTEM INFORMATION

Furnish information below for each system. A separate page should be supplied where necessary.

1. Present number of ERCs* now being served 1843

2. Maximum number of ERCs* which can be served 2303

3. Present system connection capacity (in ERCs*) using existing lines 1843

4. Future connection capacity (in ERCs*) upon service area buildout 1843

5. Estimated annual increase in ERCs* 1/year

6. Describe any plans and estimated completion dates for any enlargements or improvements of this system
None

7. If the utility uses reuse as a means of effluent disposal, attach a list of the reuse end users and the amount of reuse provided to each, if known.

8. If the utility does not engage in reuse, has a reuse feasibility study been completed? No

If so, when?

9. Has the utility been required by the DEP or water management district to implement reuse? No

If so, what are the utility's plans to comply with this requirement?

10. When did the company last file a capacity analysis report with the DEP? 1996

11. If the present system does not meet the requirements of DEP rules:

a. Attach a description of the plant upgrade necessary to meet the DEP rules.

b. Have these plans been approved by DEP? N/A

c. When will construction begin? N/A

d. Attach plans for funding the required upgrading.

e. Is this system under any Consent Order with DEP? N/A

12. Department of Environmental Protection ID # 3059P10659

* An ERC is determined based on the calculation on S-11.