

CLASS "A" OR "B"

WATER AND/OR WASTEWATER UTILITIES
(Gross Revenue of More Than \$200,000 Each)

ANNUAL REPORT

SU761 59
Utilities, Inc. of Longwood
200 Weathersfield Avenue
Altamonte Springs, FL 32714-4099

232-S
Certificate Number(s)

Submitted To The

STATE OF FLORIDA



PUBLIC SERVICE COMMISSION

FOR THE

YEAR ENDED DECEMBER 31, 1999

OFFICIAL COPY
DIVISION OF
WATER AND SEWER
Do Not Remove from this Office

RECEIVED
MAY - 2 2000
Florida Public Service Commission
Division of Water and Wastewater

RECEIVED
MAY - 2 2000
DIVISION OF
REGISTRATION

CLASS "A" OR "B"
WATER AND/OR WASTEWATER UTILITIES
(Gross Revenue of More Than \$200,000 Each)

ANNUAL REPORT

OF

UTILITIES INC OF LONGWOOD

Exact Legal Name of Respondent

232-S

Certificate Number(s)

Submitted To The

STATE OF FLORIDA

PUBLIC SERVICE COMMISSION

FOR THE

YEAR ENDED

31-Dec-99

THIS PAGE LEFT

BLANK INTENTIONALLY

GENERAL INSTRUCTIONS

1. Prepare this report in conformity with the 1996 National Association of Regulatory Utility Commissioners Uniform System of Accounts for Water and/or Wastewater Utilities (USOA).
2. Interpret all accounting words and phrases in accordance with the USOA.
3. Complete each question fully and accurately, even if it has been answered in a previous annual report. Enter the word "None" where it truly and completely states the fact.
4. For any question, section, or page which is not applicable to the respondent, enter the words "Not Applicable". Do not omit any pages.
5. Where dates are called for, the month and day should be stated as well as the year.
6. All schedules requiring dollar entries should be rounded to the nearest dollar unless otherwise specifically indicated.
7. Complete this report by means which result in a permanent record, such as by computer or typewriter.
8. If there is not enough room on any schedule, an additional page or pages may be added; provided the format of the added schedule matches the format of the schedule with not enough room. Such a schedule should reference the appropriate schedules, state the name of the utility, and state the year of the report.
9. If it is necessary or desirable to insert additional statements for the purpose of further explanation of schedules, such statement should be made at the bottom of the page or an additional page inserted. Any additional pages should state the name of the utility, the year of the report, and reference the appropriate schedule.
10. For water and wastewater utilities with more than one rate group and/or system, water and wastewater pages should be completed for each rate group and/or system group. These pages should be grouped together and tabbed by rate group and/or system.
11. All other water and wastewater operations not regulated by the Commission and other regulated industries should be reported as "Other than Reporting Systems".
12. Financial information for multiple systems charging rates which are covered under the same tariff should be reported as one system. However, the engineering data must be reported by individual system.
13. For water and wastewater utilities with more than one system, one (1) copy of workpapers showing the consolidation of systems for the operating sections, should be filed with the annual report.
14. The report should be filled out in quadruplicate and the original and two copies returned by March 31, of the year following the date of the report. The report should be returned to:

**Florida Public Service Commission
Division of Water and Wastewater
2540 Shumard Oak Boulevard
Tallahassee, Florida 32399-0873**

The fourth copy should be retained by the utility.

TABLE OF CONTENTS

SCHEDULE	PAGE	SCHEDULE	PAGE
EXECUTIVE SUMMARY			
Certification	E-1	Business Contracts with Officers, Directors and Affiliates	E-7
General Information	E-2	Affiliation of Officers & Directors	E-8
Directory of Personnel Who Contact the FPSC	E-3	Businesses which are a Byproduct, Coproduct or Joint Product Result of Providing Service	E-9
Company Profile	E-4	Business Transactions with Related Parties. Part I and II	E-10
Parent / Affiliate Organization Chart	E-5		
Compensation of Officers & Directors	E-6		
FINANCIAL SECTION			
Comparative Balance Sheet - Assets and Other Debits	F-1	Unamortized Debt Discount / Expense / Premium	F-13
Comparative Balance Sheet - Equity Capital and Liabilities	F-2	Extraordinary Property Losses	F-13
Comparative Operating Statement	F-3	Miscellaneous Deferred Debits	F-14
Schedule of Year End Rate Base	F-4	Capital Stock	F-15
Schedule of Year End Capital Structure	F-5	Bonds	F-15
Capital Structure Adjustments	F-6	Statement of Retained Earnings	F-16
Utility Plant	F-7	Advances from Associated Companies	F-17
Utility Plant Acquisition Adjustments	F-7	Long Term Debt	F-17
Accumulated Depreciation	F-8	Notes Payable	F-18
Accumulated Amortization	F-8	Accounts Payable to Associated Companies	F-18
Regulatory Commission Expense - Amortization of Rate Case Expense	F-9	Accrued Interest and Expense	F-19
Nonutility Property	F-9	Misc. Current & Accrued Liabilities	F-20
Special Deposits	F-9	Advances for Construction	F-21
Investments and Special Funds	F-10	Other Deferred Credits	F-21
Accounts and Notes Receivable - Net	F-11	Contributions In Aid of Construction	F-22
Accounts Receivable from Associated Companies	F-12	Accumulated Amortization of CIAC	F-23
Notes Receivable from Associated Companies	F-12	Reconciliation of Reported Net Income with Taxable Income for Federal Income Taxes	F-23
Miscellaneous Current & Accrued Assets	F-12		

TABLE OF CONTENTS

SCHEDULE	PAGE	SCHEDULE	PAGE
WATER OPERATION SECTION			
Listing of Water System Groups	W-1	CIAC Additions / Amortization	W-8
Schedule of Year End Water Rate Base	W-2	Water Operating Revenue	W-9
Water Operating Statement	W-3	Water Utility Expense Accounts	W-10
Water Utility Plant Accounts	W-4	Pumping and Purchased Water Statistics, Source Supply	W-11
Basis for Water Depreciation Charges	W-5	Water Treatment Plant Information	W-12
Analysis of Entries in Water Depreciation Reserve	W-6	Calculation of ERC's	W-13
Contributions In Aid of Construction	W-7	Other Water System Information	W-14
WASTEWATER OPERATION SECTION			
Listing of Wastewater System Groups	S-1	Contributions In Aid of Construction	S-7
Schedule of Year End Wastewater Rate Base	S-2	CIAC Additions / Amortization	S-8
Wastewater Operating Statement	S-3	Wastewater Utility Expense Accounts	S-9
Wastewater Utility Plant Accounts	S-4	Wastewater Operating Revenue	S-10
Analysis of Entries in Wastewater Depreciation Reserve	S-5	Calculation of ERC's	S-11
Basis for Wastewater Depreciation Charges	S-6	Wastewater Treatment Plant Information	S-12
		Other Wastewater System Information	S-13

EXECUTIVE SUMMARY

UTILITY NAME: UTILITIES INC OF LONGWOOD

YEAR OF REPORT
31-Dec-99

CERTIFICATION OF ANNUAL REPORT

I HEREBY CERTIFY, to the best of my knowledge and belief:

- | | | | |
|--|--------------------------------|----|---|
| YES
<input checked="" type="checkbox"/> | NO
<input type="checkbox"/> | 1. | The utility is in substantial compliance with the Uniform System of Accounts prescribed by the Florida Public Service Commission. |
| YES
<input checked="" type="checkbox"/> | NO
<input type="checkbox"/> | 2. | The utility is in substantial compliance with all applicable rules and orders of the Florida Public Service Commission. |
| YES
<input checked="" type="checkbox"/> | NO
<input type="checkbox"/> | 3. | There have been no communications from regulatory agencies concerning noncompliance with, or deficiencies in, financial reporting practices that could have a material effect on the the financial statement of the utility. |
| YES
<input checked="" type="checkbox"/> | NO
<input type="checkbox"/> | 4. | The annual report fairly represents the financial condition and results of operations of the respondent for the period presented and other information and statements presented in the the report as to the business affairs of the respondent are true, correct and complete for the period for which it represents. |

Items Certified

1.	2.	3.	4.

(Signature of Chief Executive Officer of the utility) *

1.	2.	3.	4.
X	X	X	X



(Signature of Chief Financial Officer of the utility) *

* Each of the four items must be certified YES or NO. Each item need not be certified by both officers. The items being certified by the officer should be indicated in the appropriate area to the left of the signature.

NOTICE: Section 837.06, Florida Statutes, provides that any person who knowingly makes a false statement in writing with the intent to mislead a public servant in the performance of his duty shall be guilty of a misdemeanor of the second degree.

ANNUAL REPORT OF

YEAR OF REPORT
31-Dec-99

UTILITIES INC OF LONGWOOD

(Exact Name of Utility)

County: Seminole County

List below the exact mailing address of the utility for which normal correspondence should be sent:

2335 SANDERS ROAD
NORTHBROOK IL 60062

Telephone: 847-498-6440

E Mail Address: NONE

WEB Site: NONE

Sunshine State One-Call of Florida, Inc. Member Number UIF755

Name and address of person to whom correspondence concerning this report should be addressed:

JOHN S HAYNES
2335 SANDERS ROAD
NORTHBROOK IL 60062

Telephone: 847-498-6440

List below the address of where the utility's books and records are located:

2335 SANDERS ROAD
NORTHBROOK IL 60062

Telephone: 847-498-6440

List below any groups auditing or reviewing the records and operations:

ARTHUR ANDERSEN LLP

Date of original organization of the utility: 06/20/95

Check the appropriate business entity of the utility as filed with the Internal Revenue Service

Individual Partnership Sub S Corporation 1120 Corporation

List below every corporation or person owning or holding directly or indirectly 5% or more of the voting securities of the utility:

	Name	Percent Ownership
1.	UTILITIES INC	100%
2.		
3.		
4.		
5.		
6.		
7.		
8.		
9.		
10.		

COMPANY PROFILE

Provide a brief narrative company profile which covers the following areas:

- A. Brief company history.
- B. Public services rendered.
- C. Major goals and objectives.
- D. Major operating divisions and functions.
- E. Current and projected growth patterns.
- F. Major transactions having a material effect on operations.

A.	100% of the stock to this company was acquired by Utilities, Inc. The Company Provides sewer service.
B.	The Company supplies sewer services only.
C.	Provide adequate sewerage and disposal services and earn a fair return.
D.	Sewer division only.
E.	Anticipated growth of approximately 1,700 customers.
F.	The stock of this company was purchased by Utilities, Inc. Improvements have been and are still being made to the system.

UTILITY NAME: UTILITIES INC OF LONGWOOD

YEAR OF REPORT
31-Dec-99

PARENT / AFFILIATE ORGANIZATION CHART

Current as of 12/31/1999

Complete below an organizational chart that show all parents, subsidiaries and affiliates of the utility.
The chart must also show the relationship between the utility and affiliates listed on E-7, E-10(a) and E-10(b).

UTILITIES, INC. -- PARENT COMPANY

WATER SERVICE CORP. -- SERVICE COMPANY SUPPLYING MOST
SERVICES REQUIRED BY UTILITY.

UTILITIES INC. of FLORIDA -- provides office personnel and administrative
staff

SEE ATTACHED

Parent And Affiliate Organizational Chart

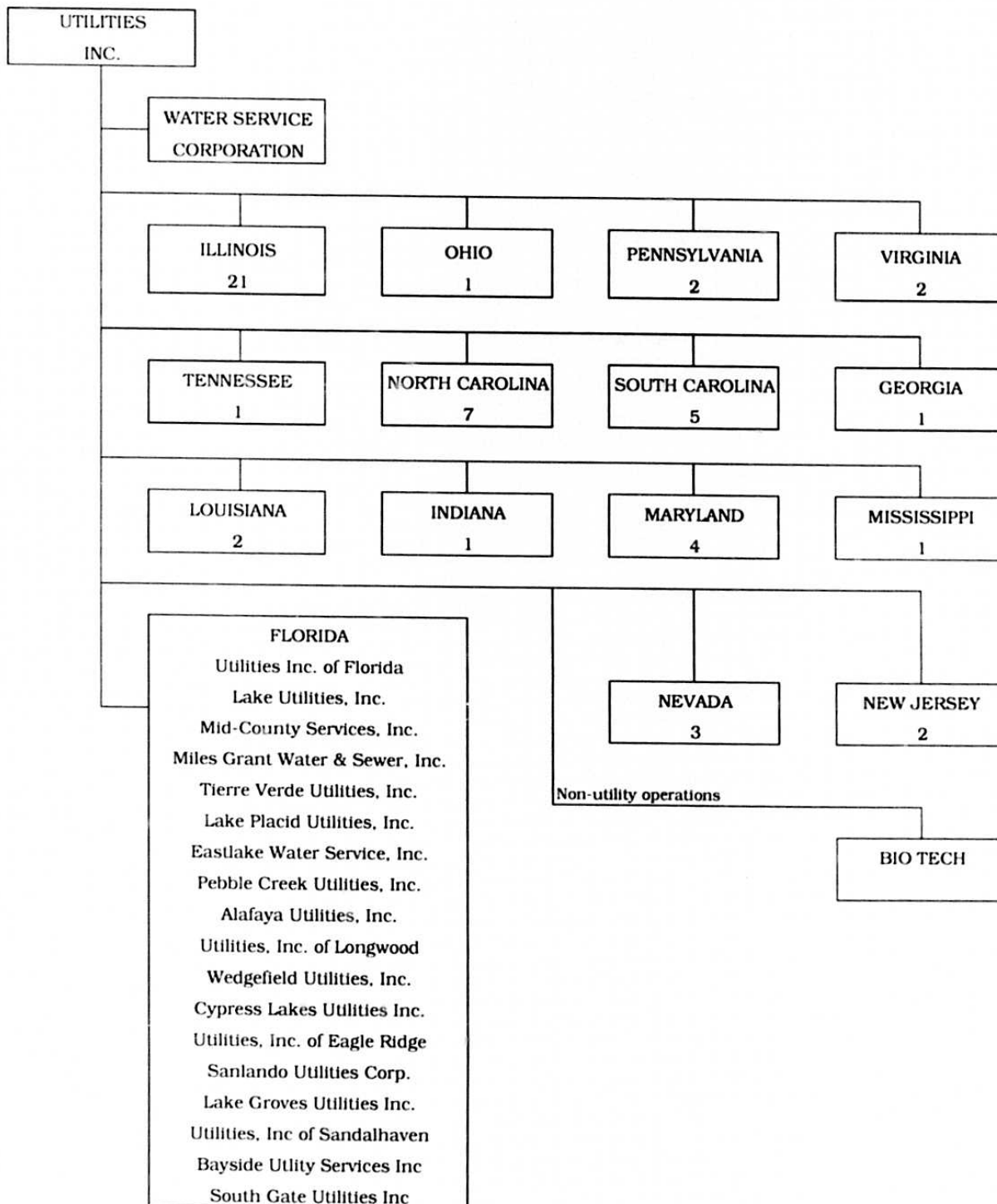

UTILITIES, INC. - Parent Company

WATER SERVICE CORP. - Service organization providing administrative and other service functions for the utility.

NOTE: Within each state except Florida is the number of companies owned.

COMPENSATION OF OFFICERS

For each officer, list the time spent on respondent as an officer compared to time spent on total business activities and the compensation received as an officer from the respondent.

NAME (a)	TITLE (b)	% OF TIME SPENT AS OFFICER OF THE UTILITY (c)	OFFICERS' COMPENSATION (d)
JAMES L CAMAREN	CHAIRMAN/CEO		\$ NONE
LAWRENCE N SCHUMACHER	PRESIDENT		NONE
ANDREW N DOPUCH	VP/SECRETARY		NONE
CARL J WENZ	VP		NONE
DAVID C CARTER	VP		NONE

COMPENSATION OF DIRECTORS

For each director, list the number of director meetings attended by each director and the compensation received as a director from the respondent.

NAME (a)	TITLE (b)	NUMBER OF DIRECTORS' MEETINGS ATTENDED (c)	DIRECTORS' COMPENSATION (d)
			\$ NONE

BUSINESS CONTRACTS WITH OFFICERS, DIRECTORS AND AFFILIATES

List all contracts, agreements, or other business arrangements* entered into during the calendar year (other than compensation related to position with Respondents) between the Respondent and officer and director listed on page E-6. In addition, provide the same information with respect to professional services for each firm, partnership, or organization with which the officer or director is affiliated.

NAME OF OFFICER, DIRECTOR OR AFFILIATE (a)	IDENTIFICATION OF SERVICE OR PRODUCT (b)	AMOUNT (c)	NAME AND ADDRESS OF AFFILIATED ENTITY (d)	
NO BUSINESS CONTRACTS, AGREEMENTS OR OTHER ARRANGEMENTS WERE ENTERED INTO DURING THE CURRENT YEAR BY THE OFFICERS LISTED ON PAGE E6, THE DIRECTORS OR AFFILIATES.		\$		

* Business Agreement, for this schedule, shall mean any oral or written business deal which binds the concerned parties for products or services during the reporting year or future years. Although the Respondent and/or other companies will benefit from the arrangement, the officer or director is, however, acting on his behalf or for the benefit of other companies or persons.

UTILITY NAME: UTILITIES, INC. OF LONGWOOD

BUSINESS TRANSACTIONS WITH RELATED PARTIES (Cont'd)

Part II. Specific Instructions: Sale, Purchase and Transfer of Assets

1. Enter in this part all transactions relating to the purchase, sale, or transfer of assets.
 3. The columnar instructions follow:
 - (a) Enter name of related party or company.
 - (b) Describe briefly the type of assets purchased, sold or transferred.
 - (c) Enter the total received or paid. Indicate purchase with "P" and sale with "S".
 - (d) Enter the net book value for each item reported.
 - (e) Enter the net profit or loss for each item reported. (column (c) - column (d))
 - (f) Enter the fair market value for each item reported. In space below or in a supplemental schedule, describe the basis used to calculate fair market value.
2. Below are examples of some types of transactions to include:
 - purchase, sale or transfer of equipment
 - purchase, sale or transfer of land and structures
 - purchase, sale or transfer of securities
 - noncash transfers of assets
 - noncash dividends other than stock dividends
 - write-off of bad debts or loans

NAME OF COMPANY OR RELATED PARTY (a)	DESCRIPTION OF ITEMS (b)	SALE OR PURCHASE PRICE (c)	NET BOOK VALUE (d)	GAIN OR LOSS (e)	FAIR MARKET VALUE (f)
		\$	\$	\$	\$
NO ASSETS WERE SOLD, PURCHASED OR TRANSFERRED WITH A RELATED PARTY DURING THE FISCAL YEAR ENDED 31-Dec-99					

**FINANCIAL
SECTION**

**COMPARATIVE BALANCE SHEET
ASSETS AND OTHER DEBITS**

ACCT. NO. (a)	ACCOUNT NAME (b)	REF. PAGE (c)	PREVIOUS YEAR (d)	CURRENT YEAR (e)
UTILITY PLANT				
101-106	Utility Plant	F-7	\$ 3,327,763	\$ 3,314,430
108-110	Less: Accumulated Depreciation and Amortization	F-8	1,044,955	1,094,891
Net Plant			\$ 2,282,808	\$ 2,219,539
114-115	Utility Plant Acquisition adjustment (Net)	F-7	(677)	(656)
116 *	Other Utility Plant Adjustments			
Total Net Utility Plant			\$ 2,282,131	\$ 2,218,883
OTHER PROPERTY AND INVESTMENTS				
121	Nonutility Property	F-9	\$ _____	\$ _____
122	Less: Accumulated Depreciation and Amortization			
Net Nonutility Property			\$ _____	\$ _____
123	Investment In Associated Companies	F-10	_____	_____
124	Utility Investments	F-10	_____	_____
125	Other Investments	F-10	_____	_____
126-127	Special Funds	F-10	_____	_____
Total Other Property & Investments			\$ _____	\$ _____
CURRENT AND ACCRUED ASSETS				
131	Cash		\$ -	\$ 140
132	Special Deposits	F-9	2,150	-
133	Other Special Deposits	F-9	_____	_____
134	Working Funds		_____	_____
135	Temporary Cash Investments		_____	_____
141-144	Accounts and Notes Receivable, Less Accumulated Provision for Uncollectible Accounts	F-11	76,202	75,685
145	Accounts Receivable from Associated Companies	F-12	_____	_____
146	Notes Receivable from Associated Companies	F-12	-	-
151-153	Material and Supplies		_____	_____
161	Stores Expense		_____	_____
162	Prepayments		_____	_____
171	Accrued Interest and Dividends Receivable		-	-
172 *	Rents Receivable		_____	_____
173 *	Accrued Utility Revenues		_____	_____
174	Misc. Current and Accrued Assets	F-12	-	-
Total Current and Accrued Assets			\$ 78,352	\$ 75,825

* Not Applicable for Class B Utilities

UTILITY NAME: **UTILITIES INC OF LONGWOOD**

YEAR OF REPORT
31-Dec-99

COMPARATIVE BALANCE SHEET
ASSETS AND OTHER DEBITS

ACCT. NO. (a)	ACCOUNT NAME (b)	REF. PAGE (c)	PREVIOUS YEAR (d)	CURRENT YEAR (e)
	DEFERRED DEBITS			
181	Unamortized Debt Discount & Expense	F-13	\$ _____	\$ _____
182	Extraordinary Property Losses	F-13	_____	_____
183	Preliminary Survey & Investigation Charges		_____	_____
184	Clearing Accounts		_____	_____
185 *	Temporary Facilities		_____	_____
186	Misc. Deferred Debits	F-14	24,709	18,393
187 *	Research & Development Expenditures		_____	_____
190	Accumulated Deferred Income Taxes		456	422
			_____	_____
	Total Deferred Debits		\$ 25,165	\$ 18,815
	TOTAL ASSETS AND OTHER DEBITS		\$ 2,385,648	\$ 2,313,523

* Not Applicable for Class B Utilities

NOTES TO THE BALANCE SHEET

The space below is provided for important notes regarding the balance sheet

UTILITY NAME: UTILITIES INC OF LONGWOOD

YEAR OF REPORT
31-Dec-99

COMPARATIVE BALANCE SHEET
EQUITY CAPITAL AND LIABILITIES

ACCT. NO. (a)	ACCOUNT NAME (b)	REF. PAGE (c)	PREVIOUS YEAR (d)	CURRENT YEAR (e)
EQUITY CAPITAL				
201	Common Stock Issued	F-15	\$ 1,000	\$ 1,000
204	Preferred Stock Issued	F-15		
202,205 *	Capital Stock Subscribed			
203,206 *	Capital Stock Liability for Conversion			
207 *	Premium on Capital Stock			
209 *	Reduction in Par or Stated Value of Capital Stock			
210 *	Gain on Resale or Cancellation of Reacquired Capital Stock			
211	Other Paid - In Capital		999,877	999,877
212	Discount On Capital Stock			
213	Capital Stock Expense			
214-215	Retained Earnings	F-16	240,819	300,446
216	Reacquired Capital Stock			
218	Proprietary Capital (Proprietorship and Partnership Only)			
Total Equity Capital			\$ 1,241,696	\$ 1,301,323
LONG TERM DEBT				
221	Bonds	F-15		
222 *	Reacquired Bonds			
223	Advances from Associated Companies	F-17		
224	Other Long Term Debt	F-17		
Total Long Term Debt			\$ -	\$ -
CURRENT AND ACCRUED LIABILITIES				
231	Accounts Payable		6,039	4,998
232	Notes Payable	F-18		
233	Accounts Payable to Associated Companies	F-18	(43,212)	(160,245)
234	Notes Payable to Associated Companies	F-18		
235	Customer Deposits		28,053	25,879
236	Accrued Taxes	W/S-3	24,289	27,398
237	Accrued Interest	F-19	(677)	(1,071)
238	Accrued Dividends			
239	Matured Long Term Debt			
240	Matured Interest			
241	Miscellaneous Current & Accrued Liabilities	F-20		
Total Current & Accrued Liabilities			\$ 14,492	\$ (103,041)

* Not Applicable for Class B Utilities

COMPARATIVE BALANCE SHEET
EQUITY CAPITAL AND LIABILITIES

ACCT. NO. (a)	ACCOUNT NAME (b)	REF. PAGE (c)	PREVIOUS YEAR (d)	CURRENT YEAR (e)
DEFERRED CREDITS				
251	Unamortized Premium On Debt	F-13	\$ _____	\$ _____
252	Advances For Construction	F-20	_____	_____
253	Other Deferred Credits	F-21	_____	_____
255	Accumulated Deferred Investment Tax Credits		-	-
Total Deferred Credits			\$ _____	\$ _____
OPERATING RESERVES				
261	Property Insurance Reserve		\$ _____	\$ _____
262	Injuries & Damages Reserve		_____	_____
263	Pensions and Benefits Reserve		_____	_____
265	Miscellaneous Operating Reserves		_____	_____
Total Operating Reserves			\$ _____	\$ _____
CONTRIBUTIONS IN AID OF CONSTRUCTION				
271	Contributions in Aid of Construction	F-22	\$ 1,641,952	\$ 1,649,700
272	Accumulated Amortization of Contributions in Aid of Construction	F-22	640,716	687,544
Total Net C.I.A.C.			\$ 1,001,236	\$ 962,156
ACCUMULATED DEFERRED INCOME TAXES				
281	Accumulated Deferred Income Taxes - Accelerated Depreciation		\$ 94,311	\$ 115,171
282	Accumulated Deferred Income Taxes - Liberalized Depreciation		_____	_____
283	Accumulated Deferred Income Taxes - Other		33,913	37,914
Total Accumulated Deferred Income Tax			\$ 128,224	\$ 153,085
TOTAL EQUITY CAPITAL AND LIABILITIES			\$ 2,385,648	\$ 2,313,523

UTILITY NAME: **UTILITIES INC OF LONGWOOD**

YEAR OF REPORT
31-Dec-99

COMPARATIVE OPERATING STATEMENT

ACCT. NO. (a)	ACCOUNT NAME (b)	REF. PAGE (c)	PREVIOUS YEAR (d)	CURRENT YEAR * (e)
UTILITY OPERATING INCOME				
400	Operating Revenues	F-3(b)	\$ 655,831	\$ 673,432
469, 530	Less: Guaranteed Revenue and AFPI	F-3(b)		
Net Operating Revenues			\$ 655,831	\$ 673,432
401	Operating Expenses	F-3(b)	\$ 399,018	\$ 415,208
403	Depreciation Expense	F-3(b)	\$ 95,887	\$ 95,711
	Less: Amortization of CIAC	F-22	(46,681)	(46,828)
Net Depreciation Expense			\$ 49,206	\$ 48,883
406	Amortization of Utility Plant Acquisition Adjustment	F-3(b)	(21)	(21)
407	Amortization Expense (Other than CIAC)	F-3(b)	-	-
408	Taxes Other Than Income	W/S-3	55,961	57,855
409	Current Income Taxes	W/S-3	(366)	6,534
410.10	Deferred Federal Income Taxes	W/S-3	29,464	25,237
410.11	Deferred State Income Taxes	W/S-3		(342)
411.10	Provision for Deferred Income Taxes - Credit	W/S-3		-
412.10	Investment Tax Credits Deferred to Future Periods	W/S-3		-
412.11	Investment Tax Credits Restored to Operating Income	W/S-3	-	-
Utility Operating Expenses			\$ 533,262	\$ 553,354
Net Utility Operating Income			\$ 122,569	\$ 120,078
469, 530	Add Back: Guaranteed Revenue and AFPI	F-3(b)		
413	Income From Utility Plant Leased to Others			
414	Gains (losses) From Disposition of Utility Property			
420	Allowance for Funds Used During Construction			198
Total Utility Operating Income [Enter here and on Page F-3(c)]			\$ 122,569	\$ 120,276

* For each account, Column e should agree with Columns f, g and h on F-3(b)

COMPARATIVE OPERATING STATEMENT (Cont'd)

WATER SCHEDULE W-3 * (f)	WASTEWATER SCHEDULE S-3 * (g)	OTHER THAN REPORTING SYSTEMS (h)
\$ -	\$ 673,432	\$ -
\$ -	\$ 673,432	\$ -
\$ -	\$ 415,208	\$ -
-	95,711	-
-	(46,828)	-
\$ -	\$ 48,883	\$ -
-	(21)	-
-	-	-
-	57,855	-
-	6,534	-
-	25,237	-
-	(342)	-
-	-	-
-	-	-
-	-	-
\$ -	\$ 553,354	\$ -
\$ -	\$ 120,078	\$ -
-	-	-
-	-	-
-	-	-
-	198	-
\$ -	\$ 120,276	\$ -

* Total of Schedules W-3 / S-3 for all rate groups.

COMPARATIVE OPERATING STATEMENT (Cont'd)

ACCT. NO. (a)	ACCOUNT NAME (b)	REF. PAGE (c)	PREVIOUS YEAR (d)	CURRENT YEAR (e)
Total Utility Operating Income [from page F-3(a)]			\$ 122,569	\$ 120,276
OTHER INCOME AND DEDUCTIONS				
415	Revenues-Merchandising, Jobbing, and Contract Deductions		\$ _____	\$ _____
416	Costs & Expenses of Merchandising Jobbing, and Contract Work		_____	_____
419	Interest and Dividend Income		(1,423)	(1,053)
421	Nonutility Income		_____	_____
426	Miscellaneous Nonutility Expenses		886	-
Total Other Income and Deductions			\$ (537)	\$ (1,053)
TAXES APPLICABLE TO OTHER INCOME				
408.20	Taxes Other Than Income		\$ _____	\$ _____
409.20	Income Taxes		_____	_____
410.20	Provision for Deferred Income Taxes		_____	_____
411.20	Provision for Deferred Income Taxes - Credit		_____	_____
412.20	Investment Tax Credits - Net		_____	_____
412.30	Investment Tax Credits Restored to Operating Income		_____	_____
Total Taxes Applicable To Other Income			\$ -	\$ -
INTEREST EXPENSE				
427	Interest Expense	F-19	\$ 64,937	\$ 59,596
428	Amortization of Debt Discount & Expense	F-13	_____	_____
429	Amortization of Premium on Debt	F-13	_____	_____
Total Interest Expense			\$ 64,937	\$ 59,596
EXTRAORDINARY ITEMS				
433	Extraordinary Income		\$ _____	\$ _____
434	Extraordinary Deductions		_____	_____
409.30	Income Taxes, Extraordinary Items		_____	_____
Total Extraordinary Items			\$ -	\$ -
NET INCOME			\$ 57,095	\$ 59,627

Explain Extraordinary Income:

NONE

UTILITY NAME: UTILITIES INC OF LONGWOOD

YEAR OF REPORT 31-Dec-99

SCHEDULE OF YEAR END RATE BASE

ACCT. NO. (a)	ACCOUNT NAME (b)	REF. PAGE (c)	WATER UTILITY (d)	WASTEWATER UTILITY (e)
101	Utility Plant In Service	F-7	\$ -	\$ 3,304,761
	Less:			
	Nonused and Useful Plant (1)			-
108	Accumulated Depreciation	F-8	-	1,018,235
110	Accumulated Amortization	F-8	-	76,656
271	Contributions In Aid of Construction	F-22	-	1,649,700
252	Advances for Construction	F-20	-	-
Subtotal			\$ -	\$ 560,170
272	Add: Accumulated Amortization of Contributions in Aid of Construction	F-22	-	687,544
Subtotal			\$ -	\$ 1,247,714
114	Plus or Minus: Acquisition Adjustments (2)	F-7	-	-
115	Accumulated Amortization of Acquisition Adjustments (2)	F-7	-	-
	Working Capital Allowance (3)			51,901
	Other (Specify):			-
				-
				-
RATE BASE			\$ <u> </u>	\$ <u>1,299,615</u>
NET UTILITY OPERATING INCOME			\$ <u> </u>	\$ <u>120,078</u>
ACHIEVED RATE OF RETURN (Operating Income / Rate Base)			<u> </u>	<u>9.24%</u>

NOTES :

- (1) Estimate based on the methodology used in the last rate proceeding.
- (2) Include only those Acquisition Adjustments that have been approved by the Commission.
- (3) Calculation consistent with last rate proceeding.
In absence of a rate proceeding, Class A utilities will use the Balance Sheet Method and Class B Utilities will use the One-eighth Operating and Maintenance Expense Method.

Company: Utilities, Inc. of Longwood

Using Capital Structure at 12/31/99. Using last midpoint of last authorized ROE.

Line No.	Class of Capital	(1) Reconciled To Requested Rate Base 12/31/99	(2) Ratio	(3) Cost Rate	(4) Weighted Cost
1	Long-Term Debt	443,272	34.11%	8.44%	2.88%
2	Short-Term Debt	148,542	11.43%	7.61%	0.87%
3	Preferred Stock	0	0.00%		0.00%
4	Common Equity	529,259	40.72%	13.34%	5.43%
5	Customer Deposits	25,879	1.99%	6.00%	0.12%
6	Tax Credits - Zero Cost	0	0.00%		0.00%
7	Tax Credits - Wtd. Cost	0	0.00%		0.00%
8	Accum. Deferred Income Tax	152,663	11.75%	0.00%	0.00%
9	Other (Explain)	0	0.00%		0.00%
10	Total	1,299,615	100.00%		9.30%

Last Authorized Return on Equity

13.34%

Commission order approving Return on Equity

20779

UTILITY NAME: UTILITIES INC. OF LONGWOOD

SCHEDULE OF CAPITAL STRUCTURE ADJUSTMENTS
CONSISTENT WITH THE METHODOLOGY USED IN THE LAST RATE PROCEEDING

CLASS OF CAPITAL (a)	PER BOOK BALANCE (b)	NON-UTILITY ADJUSTMENTS (c)	NON-JURISDICTIONAL ADJUSTMENTS (d)	OTHER (1) ADJUSTMENTS SPECIFIC (e)	OTHER (1) ADJUSTMENTS PRO RATA (f)	CAPITAL STRUCTURE (g)
Common Equity	\$ NONE	\$ 0	\$ 0	\$ 0	\$ 0	\$ 0
Preferred Stock		0	0	0	0	0
Long Term Debt		0	0	0	0	0
Customer Deposits		0	0	0	0	0
Tax Credits - Zero Cost		0	0	0	0	0
Tax Credits - Weighted Cost		0	0	0	0	0
Deferred Inc. Taxes		0	0	0	0	0
Other (Explain)		0	0	0	0	0
Total	\$ 0	\$ 0	\$ 0	\$ 0	\$ 0	\$ 0

(1) Explain below all adjustments made in Columns (e) and (f):

NOT APPLICABLE

UTILITY NAME: **UTILITIES INC OF LONGWOOD**

YEAR OF REPORT
31-Dec-99

**UTILITY PLANT
ACCOUNTS 101 - 106**

ACCT. (a)	DESCRIPTION (b)	WATER (c)	WASTEWATER (d)	OTHER THAN REPORTING SYSTEMS (e)	TOTAL (f)
101	Plant Accounts: Utility Plant In Service	\$ -	\$ 3,304,761	\$ -	\$ 3,304,761
102	Utility Plant Leased to Other				-
103	Property Held for Future Use				-
104	Utility Plant Purchased or Sold				-
105	Construction Work in Progress				-
106	Completed Construction Not Classified	-	9,669		9,669
	Total Utility Plant	\$ -	\$ 3,314,430	\$ -	\$ 3,314,430

**UTILITY PLANT ACQUISITION ADJUSTMENTS
ACCOUNTS 114 AND 115**

Report each acquisition adjustment and related accumulated amortization separately.
For any acquisition adjustments approved by the Commission, include the Order Number.

ACCT. (a)	DESCRIPTION (b)	WATER (c)	WASTEWATER (d)	OTHER THAN REPORTING SYSTEMS (e)	TOTAL (f)
114	Acquisition Adjustment	\$ -	\$ (677)	\$ -	\$ (677)
					-
					-
					-
	Total Plant Acquisition Adjustments	\$ -	\$ (677)	\$ -	\$ (677)
115	Accumulated Amortization Accruals charged during year	\$ -	\$ 21	\$ -	\$ 21
					-
					-
					-
	Total Accumulated Amortization	\$ -	\$ 21	\$ -	\$ 21
	Net Acquisition Adjustments	\$ -	\$ (656)	\$ -	\$ (656)

ACCUMULATED DEPRECIATION (ACCT. 108) AND AMORTIZATION (ACCT. 110)

DESCRIPTION (a)	WATER (b)	WASTEWATER (c)	OTHER THAN REPORTING SYSTEMS (d)	TOTAL (e)
ACCUMULATED DEPRECIATION Account 108				
Balance first of year	\$ -	\$ 971,015	\$ -	\$ 971,015
Credit during year:				
Accruals charged to:				
Account 108.1 (1)	\$ -	\$ 92,995	\$ -	\$ 92,995
Account 108.2 (2)				-
Account 108.3 (2)				-
Other Accounts (specify):				-
	-	3,679		3,679
Salvage				-
Other Credits (Specify):				-
Total Credits	\$ -	\$ 96,674	\$ -	\$ 96,674
Debits during year:				
Book cost of plant retired	-	49,454		49,454
Cost of Removal				-
Other Debits (specify):				-
				-
Total Debits	\$ -	\$ 49,454	\$ -	\$ 49,454
Balance end of year	\$ -	\$ 1,018,235	\$ -	\$ 1,018,235
ACCUMULATED AMORTIZATION Account 110				
Balance first of year	\$ -	\$ 73,940	\$ -	\$ 73,940
Credit during year:				
Accruals charged to:				
Account 110.2 (2)	\$ -	\$ 2,716	\$ -	\$ 2,716
Other Accounts (specify):				-
Total credits	\$ -	\$ 2,716	\$ -	\$ 2,716
Debits during year:				
Book cost of plant retired				-
Other debits (specify):				-
Total Debits	\$ -	\$ -	\$ -	\$ -
Balance end of year	\$ -	\$ 76,656	\$ -	\$ 76,656

- (1) Account 108 for Class B utilities
- (2) Not applicable for Class B utilities.
- (3) Account 110 for Class B utilities.

UTILITY NAME: **UTILITIES INC OF LONGWOOD**

YEAR OF REPORT
31-Dec-99

**REGULATORY COMMISSION EXPENSE
AMORTIZATION OF RATE CASE EXPENSE (ACCOUNTS 666 AND 766)**

DESCRIPTION OF CASE (DOCKET NO.) (a)	EXPENSE INCURRED DURING YEAR (b)	CHARGED OFF DURING YEAR	
		ACCT. (d)	AMOUNT (e)
NONE	\$ _____	_____	\$ _____
_____	_____	_____	_____
_____	_____	_____	_____
Total	\$ _____	_____	\$ _____

NONUTILITY PROPERTY (ACCOUNT 121)

Report separately each item of property with a book cost of \$25,000 or more included in Account 121
Other Items may be grouped by classes of property.

DESCRIPTION (a)	BEGINNING YEAR (b)	ADDITIONS (c)	REDUCTIONS (d)	ENDING YEAR BALANCE (e)
NONE	\$ _____	\$ _____	\$ _____	\$ _____
_____	_____	_____	_____	_____
_____	_____	_____	_____	_____
_____	_____	_____	_____	_____
Total Nonutility Property	\$ _____	\$ _____	\$ _____	\$ _____

SPECIAL DEPOSITS (ACCOUNTS 132 AND 133)

Report hereunder all special deposits carried in Accounts 132 and 133

DESCRIPTION OF SPECIAL DEPOSITS (a)	YEAR END BOOK COST (b)
SPECIAL DEPOSITS (Account 132): NONE	\$ _____
_____	_____
_____	_____
Total Special Deposits	\$ _____
OTHER SPECIAL DEPOSITS (Account 133): NONE	\$ _____
_____	_____
_____	_____
Total Other Special Deposits	\$ _____

UTILITY NAME: **UTILITIES INC OF LONGWOOD**

YEAR OF REPORT 31-Dec-99

INVESTMENTS AND SPECIAL FUNDS
ACCOUNTS 123 - 127

Report hereunder all investments and special funds carried in Accounts 123 through 127.

DESCRIPTION OF SECURITY OR SPECIAL FUND (a)	FACE OR PAR VALUE (b)	YEAR END BOOK COST (c)
INVESTMENT IN ASSOCIATED COMPANIES (Account 123): NONE _____ _____ _____ _____ _____	\$ _____ _____ _____ _____ _____	\$ _____ _____ _____ _____ _____
Total Investment in Associated Companies		\$ _____
UTILITY INVESTMENTS (Account 124): NONE _____ _____ _____ _____ _____	\$ _____ _____ _____ _____ _____	\$ _____ _____ _____ _____ _____
Total Utility Investment		\$ _____
OTHER INVESTMENTS (Account 125): NONE _____ _____ _____ _____ _____	\$ _____ _____ _____ _____ _____	\$ _____ _____ _____ _____ _____
Total Other Investment		\$ _____
SPECIAL FUNDS (Class A Utilities: Accounts 126 and 127; Class B Utilities: Account 127): NONE _____ _____ _____ _____ _____		\$ _____ _____ _____ _____ _____
Total Special Funds		\$ _____

UTILITY NAME: **UTILITIES INC OF LONGWOOD**

YEAR OF REPORT 31-Dec-99

ACCOUNTS AND NOTES RECEIVABLE - NET
ACCOUNTS 141 - 144

Report hereunder all accounts and notes receivable included in Accounts 141, 142, and 144. Amounts included in
 Amounts included in Accounts 142 and 144 should be listed individually.

DESCRIPTION (a)		TOTAL (b)
CUSTOMER ACCOUNTS RECEIVABLE (Account 141):		
Water	\$ -	
Wastewater	75,685	
Other		
Total Customer Accounts Receivable		\$ 75,685
OTHER ACCOUNTS RECEIVABLE (Account 142):		
_____	\$ _____	
_____	_____	
_____	_____	
Total Other Accounts Receivable		\$ -
NOTES RECEIVABLE (Account 144):		
_____	\$ _____	
_____	_____	
_____	_____	
Total Notes Receivable		\$ -
Total Accounts and Notes Receivable		\$ 75,685
ACCUMULATED PROVISION FOR UNCOLLECTIBLE ACCOUNTS (Account 143)		
Balance first of year	\$ -	
Add. Provision for uncollectibles for current year	\$ _____	
Collection of accounts previously written off	_____	
Utility Accounts	_____	
Others	_____	
_____	_____	
Total Additions		\$ -
Deduct accounts written off during year:		
Utility Accounts	_____	
Others	_____	
_____	_____	
Total accounts written off		\$ -
Balance end of year		\$ _____
TOTAL ACCOUNTS AND NOTES RECEIVABLE - NET		\$ 75,685

UTILITY NAME: UTILITIES INC OF LONGWOOD

YEAR OF REPORT
31-Dec-99

ACCOUNTS RECEIVABLE FROM ASSOCIATED COMPANIES
ACCOUNT 145

Report each account receivable from associated companies separately.

DESCRIPTION (a)	TOTAL (b)
NONE	\$ _____
_____	_____
_____	_____
_____	_____
_____	_____
_____	_____
_____	_____
Total	\$ _____

NOTES RECEIVABLE FROM ASSOCIATED COMPANIES
ACCOUNT 146

Report each note receivable from associated companies separately.

DESCRIPTION (a)	INTEREST RATE (b)	TOTAL (c)
NONE	%	\$ _____
_____	%	_____
_____	%	_____
_____	%	_____
_____	%	_____
_____	%	_____
_____	%	_____
Total		\$ _____

MISCELLANEOUS CURRENT AND ACCRUED ASSETS
ACCOUNT 174

DESCRIPTION - Provide itemized listing (a)	BALANCE END OF YEAR (b)
NONE	\$ _____
_____	_____
_____	_____
Total Miscellaneous Current and Accrued Liabilities	\$ _____

UTILITY NAME: UTILITIES INC OF LONGWOOD

YEAR OF REPORT 31-Dec-99

**UNAMORTIZED DEBT DISCOUNT AND EXPENSE AND PREMIUM ON DEBT
ACCOUNTS 181 AND 251**

Report the net discount and expense or premium separately for each security issue.

DESCRIPTION (a)	AMOUNT WRITTEN OFF DURING YEAR (b)	YEAR END BALANCE (c)
UNAMORTIZED DEBT DISCOUNT AND EXPENSE (Account 181): NONE	\$ _____	\$ _____
_____	_____	_____
_____	_____	_____
_____	_____	_____
Total Unamortized Debt Discount and Expense	\$ _____	\$ _____
UNAMORTIZED PREMIUM ON DEBT (Account 251):	\$ _____	\$ _____
_____	_____	_____
_____	_____	_____
_____	_____	_____
Total Unamortized Premium on Debt	\$ _____	\$ _____

**EXTRAORDINARY PROPERTY LOSSES
ACCOUNT 182**

Report each item separately.

DESCRIPTION (a)	TOTAL (b)
NONE	\$ _____
_____	_____
_____	_____
Total Extraordinary Property Losses	\$ _____

UTILITY NAME: **UTILITIES INC OF LONGWOOD**

YEAR OF REPORT
31-Dec-99

MISCELLANEOUS DEFERRED DEBITS
ACCOUNT 186

DESCRIPTION - Provide itemized listing (a)	AMOUNT WRITTEN OFF DURING YEAR (b)	YEAR END BALANCE (c)
DEFERRED RATE CASE EXPENSE (Class A Utilities: Account 186.1) RATE CASE <hr/> <hr/> <hr/>	\$ <u> -</u> <hr/> <hr/> <hr/>	\$ <u> -</u> <hr/> <hr/> <hr/>
Total Deferred Rate Case Expense	\$ <u> -</u>	\$ <u> -</u>
OTHER DEFERRED DEBITS (Class A Utilities: Account 186.2): OTHER DEFERRED MAINTENANCE <hr/> <hr/> <hr/> <hr/> <hr/> <hr/>	\$ <u> -</u> <hr/> <hr/> <hr/> <hr/> <hr/> <hr/>	\$ <u> 18,393</u> <hr/> <hr/> <hr/> <hr/> <hr/> <hr/>
Total Other Deferred Debits	\$ <u> -</u>	\$ <u> 18,393</u>
REGULATORY ASSETS (Class A Utilities: Account. 186.3): NONE <hr/> <hr/> <hr/> <hr/> <hr/> <hr/>	\$ <u> -</u> <hr/> <hr/> <hr/> <hr/> <hr/> <hr/>	\$ <u> -</u> <hr/> <hr/> <hr/> <hr/> <hr/> <hr/>
Total Regulatory Assets	\$ <u> -</u>	\$ <u> -</u>
TOTAL MISCELLANEOUS DEFERRED DEBITS	\$ <u> -</u>	\$ <u> 18,393</u>

UTILITY NAME: UTILITIES INC OF LONGWOOD

YEAR OF REPORT 31-Dec-99

**CAPITAL STOCK
ACCOUNTS 201 AND 204***

DESCRIPTION (a)	RATE (b)	TOTAL (c)
COMMON STOCK		
Par or stated value per share	_____ %	\$ _____ 1
Shares authorized		_____ -
Shares issued and outstanding		_____ 1,000
Total par value of stock issued	_____ %	\$ _____ 1,000
Dividends declared per share for year	_____ %	\$ _____ -
PREFERRED STOCK		
Par or stated value per share	_____ %	\$ _____ -
Shares authorized		_____ -
Shares issued and outstanding		_____ -
Total par value of stock issued	_____ %	\$ _____ -
Dividends declared per share for year	_____ %	\$ _____ -

* Account 204 not applicable for Class B utilities.

**BONDS
ACCOUNT 221**

DESCRIPTION OF OBLIGATION (INCLUDING DATE OF ISSUE AND DATE OF MATURITY) (a)	INTEREST		PRINCIPAL AMOUNT PER BALANCE SHEET (d)
	ANNUAL RATE (b)	FIXED OR VARIABLE * (c)	
NONE	_____ %	_____	\$ _____
_____	_____ %	_____	_____
_____	_____ %	_____	_____
_____	_____ %	_____	_____
_____	_____ %	_____	_____
_____	_____ %	_____	_____
_____	_____ %	_____	_____
_____	_____ %	_____	_____
_____	_____ %	_____	_____
_____	_____ %	_____	_____
Total			\$ _____

* For variable rate obligations, provide the basis for the rate. (i.e., prime + 2%, etc.)

STATEMENT OF RETAINED EARNINGS

1. Dividends should be shown for each class and series of capital stock. Show amounts as dividends per share
2. Show separately the state and federal income tax effect of items shown in Account No. 439.

ACCT. NO. (a)	DESCRIPTION (b)	AMOUNTS (c)
215	Unappropriated Retained Earnings: Balance Beginning of Year	\$ 240,819
439	Changes to Account: Adjustments to Retained Earnings (requires Commission approval prior to use): Credits: _____	\$ _____
	Total Credits:	\$ _____
	Debits: _____	\$ _____
	Total Debits:	\$ _____
435	Balance Transferred from Income	\$ 59,627
436	Appropriations of Retained Earnings: _____	_____
	Total Appropriations of Retained Earnings	\$ _____
437	Dividends Declared: Preferred Stock Dividends Declared _____	_____
438	Common Stock Dividends Declared _____	_____
	Total Dividends Declared	\$ _____
215	Year end Balance	\$ _____
214	Appropriated Retained Earnings (state balance and purpose of each appropriated amount at year end): _____	_____
214	Total Appropriated Retained Earnings	\$ _____
Total Retained Earnings		\$ <u>300,446</u>
Notes to Statement of Retained Earnings:		

UTILITY NAME: UTILITIES INC OF LONGWOOD

YEAR OF REPORT
31-Dec-99

**ADVANCES FROM ASSOCIATED COMPANIES
ACCOUNT 223**

Report each advance separately.

DESCRIPTION (a)	TOTAL (b)
NONE	\$ -
Total	\$ -

**OTHER LONG-TERM DEBT
ACCOUNT 224**

DESCRIPTION OF OBLIGATION (INCLUDING DATE OF ISSUE AND DATE OF MATURITY) (a)	INTEREST		PRINCIPAL AMOUNT PER BALANCE SHEET (d)
	ANNUAL RATE (b)	FIXED OR VARIABLE * (c)	
NONE			\$ -
Total			\$ -

* For variable rate obligations, provide the basis for the rate. (i.e. prime + 2%, etc.)

UTILITY NAME: **UTILITIES INC OF LONGWOOD**

YEAR OF REPORT
31-Dec-99

**NOTES PAYABLE
ACCOUNTS 232 AND 234**

DESCRIPTION OF OBLIGATION (INCLUDING DATE OF ISSUE AND DATE OF MATURITY) (a)	INTEREST		PRINCIPAL AMOUNT PER BALANCE SHEET (d)
	ANNUAL RATE (b)	FIXED OR VARIABLE * (c)	
NOTES PAYABLE (Account 232): NONE			\$ _____
_____	_____ %	_____	_____
_____	_____ %	_____	_____
_____	_____ %	_____	_____
_____	_____ %	_____	_____
_____	_____ %	_____	_____
_____	_____ %	_____	_____
_____	_____ %	_____	_____
_____	_____ %	_____	_____
_____	_____ %	_____	_____
Total Account 232			\$ _____
NOTES PAYABLE TO ASSOC. COMPANIES (Account 234): NONE			\$ _____
_____	_____ %	_____	_____
_____	_____ %	_____	_____
_____	_____ %	_____	_____
_____	_____ %	_____	_____
_____	_____ %	_____	_____
_____	_____ %	_____	_____
_____	_____ %	_____	_____
_____	_____ %	_____	_____
Total Account 234			\$ _____

* For variable rate obligations, provide the basis for the rate. (i.e. prime + 2%, etc.)

**ACCOUNTS PAYABLE TO ASSOCIATED COMPANIES
ACCOUNT 233**

Report each account payable separately

DESCRIPTION (a)	TOTAL (b)
WATER SERVICE CORPORATION	\$ 160,245
_____	_____
_____	_____
_____	_____
_____	_____
_____	_____
_____	_____
Total	\$ 160,245

YEAR OF REPORT
31-Dec-99

UTILITY NAME: UTILITIES, INC. OF LONGWOOD

ACCRUED INTEREST AND EXPENSE
ACCOUNTS 237 AND 427

DESCRIPTION OF DEBIT (a)	BALANCE BEGINNING OF YEAR (b)	INTEREST ACCRUED DURING YEAR		INTEREST PAID DURING YEAR (e)	BALANCE END OF YEAR (f)
		ACCT. DEBIT (c)	AMOUNT (d)		
ACCOUNT NO. 237.1 - Accrued Interest on Long Term Debt	\$ _____		\$ _____	\$ _____	\$ _____
UTILITIES INC INTERCOMPANY INTEREST	_____		59,596	59,596	_____
Total Account 237.1	\$ _____		\$ 59,596	\$ 59,596	\$ _____
ACCOUNT NO. 237.2 - Accrued Interest on Other Liabilities	\$ _____		\$ _____	\$ _____	\$ _____
Customer Deposits	_____		_____	_____	_____
MISC ITEMS	(677)	427	1,748	_____	1,071
Total Account 237.2	\$ _____		\$ 1,748	\$ _____	\$ 1,071
Total Account 237 (1)	\$ _____		\$ 61,344	\$ 59,596	\$ 1,071
INTEREST EXPENSED					
Total accrual Account 237		237	59,596		
Less Capitalized Interest Portion of AFUDC:			-		
Net Interest Expensed to Account No. 427 (2)			\$ 59,596		

(1) Must agree to F-2 (a), Beginning and
Ending Balance of Accrued Interest

(2) Must agree to F-3 (c), Current
Year Interest Expense

UTILITY NAME: UTILITIES INC OF LONGWOOD

MISCELLANEOUS CURRENT AND ACCRUED LIABILITIES
ACCOUNT 241

DESCRIPTION - Provide itemized listing (a)	BALANCE END OF YEAR (b)
NONE _____ _____ _____ _____	\$ _____ _____ _____ _____
Total Miscellaneous Current and Accrued Liabilities	\$ _____

ADVANCES FOR CONSTRUCTION
ACCOUNT 252

NAME OF PAYOR * (a)	BALANCE BEGINNING OF YEAR (b)		DEBITS		CREDITS (e)	BALANCE END OF YEAR (f)
			ACCT. DEBIT (c)	AMOUNT (d)		
NONE _____ _____ _____ _____ _____ _____ _____	\$ _____	_____	_____	_____	\$ _____	_____
Total	\$ _____	_____	_____	_____	\$ _____	\$ _____

* Report advances separately by reporting group, designating water or wastewater in column (a)

UTILITY NAME: UTILITIES INC OF LONGWOOD

YEAR OF REPORT 31-Dec-99

**OTHER DEFERRED CREDITS
ACCOUNT 253**

DESCRIPTION - Provide itemized listing (a)	AMOUNT WRITTEN OFF DURING YEAR (b)	YEAR END BALANCE (c)
REGULATORY LIABILITIES (Class A Utilities: Account 253.1): <u>NONE</u> <hr/> <hr/> <hr/>	\$ _____ _____ _____ _____	\$ _____ _____ _____ _____
Total Regulatory Liabilities	\$ _____	\$ _____
OTHER DEFERRED LIABILITIES (Class A Utilities: Account 253.2): <hr/> <hr/> <hr/> <hr/> <hr/> <hr/> <hr/>	\$ _____ _____ _____ _____ _____ _____ _____	\$ _____ _____ _____ _____ _____ _____ _____
Total Other Deferred Liabilities	\$ _____	\$ _____
TOTAL OTHER DEFERRED CREDITS	\$ _____	\$ _____

CONTRIBUTIONS IN AID OF CONSTRUCTION
ACCOUNT 271

DESCRIPTION (a)	WATER (W-7) (b)	WASTEWATER (S-7) (c)	W & WW OTHER THAN SYSTEM REPORTING (d)	TOTAL (e)
Balance first of year	\$ -	\$ 1,641,952	\$ -	\$ 1,641,952
Add credits during year:	\$ -	\$ 7,748	\$ -	\$ 7,748
Less debit charged during the year	\$ -	\$ -	\$ -	\$ -
Total Contribution In Aid of Construction	\$ -	\$ 1,649,700	\$ -	\$ 1,649,700

ACCUMULATED AMORTIZATION OF CONTRIBUTIONS IN AID OF CONSTRUCTION
ACCOUNT 272

DESCRIPTION (a)	WATER (W-8(a)) (b)	WASTEWATER (S-8(a)) (c)	W & WW OTHER THAN SYSTEM REPORTING (d)	TOTAL (e)
Balance first of year	\$ -	\$ 640,716	\$ -	\$ 640,716
Debits during the year:	\$ -	\$ 46,828	\$ -	\$ 46,828
Credits during the year	\$ -	\$ -	\$ -	\$ -
Total Accumulated Amortization of Contributions In Aid of Construction	\$ -	\$ 687,544	\$ -	\$ 687,544

UTILITY NAME: **UTILITIES INC OF LONGWOOD**

YEAR OF REPORT
31-Dec-99

RECONCILIATION OF REPORTED NET INCOME WITH TAXABLE INCOME FOR FEDERAL INCOME TAXES (UTILITY OPERATIONS)

- The reconciliation should include the same detail as furnished on Schedule M-1 of the federal tax return for the year. The reconciliation shall be submitted even though there is no taxable income for the year. Descriptions should clearly indicate the nature of each reconciling amount and show the computations of all tax accruals.
- If the utility is a member of a group which files a consolidated federal tax return, reconcile reported net income with taxable net income as if a separate return were to be filed, indicating intercompany amounts to be eliminated in such consolidated return. State names of group members, tax assigned to each group member, and basis of allocation, assignments or sharing of the consolidated tax among the group members.

DESCRIPTION (a)	REF. NO. (b)	AMOUNT (c)
Net income for the year	F-3(c)	\$ 59,627
Reconciling items for the year:		
Taxable income not reported on books:		
Tap Fees		
Deductions recorded on books not deducted for return:		
Net Change - Deferred Maintenance		5,580
Net Change - Rate Case		736
Excess Tax Depreciation over Book Depreciation		(58,486)
Current FIT		5,425
Deferred FIT		25,237
Deferred SIT		(342)
Income recorded on books not included in return:		
Turnaround of Prior Year's - Deferred Maintenance		
Interest During Construction		(89)
Turnaround of Prior Year's - Rate Case		
Deduction on return not charged against book income:		
Organization Exp		(21,731)
Federal tax net income		\$ 15,957

Computation of tax :

15,957
34%
5,425

**WATER
OPERATION
SECTION**

UTILITY NAME:

UTILITIES INC OF LONGWOOD

YEAR OF REPORT

31-Dec-99

WATER LISTING OF SYSTEM GROUPS

List below the name of each reporting system and its certificate number. Those systems which have been consolidated under the same tariff should be assigned a group number. Each individual system which has not been consolidated should be assigned its own group number.

The water financial schedules (W-2 through W-10) should be filed for the group in total.

The water engineering schedules (W-11 through W-15) must be filed for each system in the group.

All of the following water pages (W-2 through W-15) should be completed for each group and arranged by group number.

SYSTEM NAME / COUNTY	CERTIFICATE NUMBER	GROUP NUMBER
NONE		

UTILITY NAME: **UTILITIES INC OF LONGWOOD**

YEAR OF REPORT
31-Dec-99

SYSTEM NAME / COUNTY : Seminole County

NONE

SCHEDULE OF YEAR END WATER RATE BASE

ACCT. NO. (a)	ACCOUNT NAME (b)	REFERENCE PAGE (c)	WATER UTILITY (d)
101	Utility Plant In Service	W-4(b)	\$ -
	Less:		
	Nonused and Useful Plant (1)		
108	Accumulated Depreciation	W-6(b)	-
110	Accumulated Amortization	F-8	-
271	Contributions In Aid of Construction	W-7	-
252	Advances for Construction	F-20	-
Subtotal			\$ -
272	Add: Accumulated Amortization of Contributions in Aid of Construction	W-8(a)	\$ -
Subtotal			\$ -
	Plus or Minus:		
114	Acquisition Adjustments (2)	F-7	-
115	Accumulated Amortization of Acquisition Adjustments (2)	F-7	-
	Working Capital Allowance (3)		-
	Other (Specify):		
WATER RATE BASE			\$ -
WATER OPERATING INCOME		W-3	\$ -
ORN (Water Operating Income / Water Rate Base)			<u>#DIV/0!</u>

NOTES : (1) Estimate based on the methodology used in the last rate proceeding.

(2) Include only those Acquisition Adjustments that have been approved by the Commission.

(3) Calculation consistent with last rate proceeding.

In absence of a rate proceeding, Class A utilities will use the Balance Sheet Method and Class B Utilities will use the One-eighth Operating and Maintenance Expense Method.

UTILITY NAME: **UTILITIES INC OF LONGWOOD**

YEAR OF REPORT
31-Dec-99

SYSTEM NAME / COUNTY : Seminole County

NONE

WATER OPERATING STATEMENT

ACCT. NO. (a)	ACCOUNT NAME (b)	REFERENCE PAGE (c)	CURRENT YEAR (d)
	UTILITY OPERATING INCOME		
400	Operating Revenues	W-9	\$ _____
469	Less: Guaranteed Revenue and AFPI	W-9	_____
	Net Operating Revenues		\$ _____
401	Operating Expenses	W-10(a)	\$ _____
403	Depreciation Expense	W-6(a)	_____
	Less: Amortization of CIAC	W-8(a)	_____
	Net Depreciation Expense		\$ _____
406	Amortization of Utility Plant Acquisition Adjustment	F-7	_____
407	Amortization Expense (Other than CIAC)	F-8	_____
408 10	Taxes Other Than Income		_____
	Utility Regulatory Assessment Fee		_____
408 11	Property Taxes		_____
408 12	Payroll Taxes		_____
408 13	Other Taxes and Licenses		_____
408	Total Taxes Other Than Income		\$ _____
409.1	Income Taxes		_____
410.10	Deferred Federal Income Taxes		_____
410.11	Deferred State Income Taxes		_____
411.10	Provision for Deferred Income Taxes - Credit		_____
412.10	Investment Tax Credits Deferred to Future Periods		_____
412.11	Investment Tax Credits Restored to Operating Income		_____
	Utility Operating Expenses		\$ _____
	Utility Operating Income		\$ _____
469	Add Back:		
	Guaranteed Revenue (and AFPI)	W-9	\$ _____
413	Income From Utility Plant Leased to Others		_____
414	Gains (losses) From Disposition of Utility Property		_____
420	Allowance for Funds Used During Construction		_____
	Total Utility Operating Income		\$ _____

YEAR OF REPORT
31-Dec-99

UTILITY NAME: UTILITIES INC OF LONGWOOD

SYSTEM NAME / COUNTY Seminole County

NONE

WATER UTILITY PLANT ACCOUNTS

ACCT. NO. (a)	ACCOUNT NAME (b)	PREVIOUS YEAR (c)	ADDITIONS (d)	RETIREMENTS (e)	CURRENT YEAR (f)
301	Organization	\$	\$	\$	\$
302	Franchises				
303	Land and Land Rights				
304	Structures and Improvements				
305	Collecting and Impounding Reservoirs				
306	Lake, River and Other Intakes				
307	Wells and Springs				
308	Infiltration Galleries and Tunnels				
309	Supply Mains				
310	Power Generation Equipment				
311	Pumping Equipment				
320	Water Treatment Equipment				
330	Distribution Reservoirs and Standpipes				
331	Transmission and Distribution Mains				
333	Services				
334	Meters and Meters Installations				
335	Hydrants				
336	Backflow Prevention Equipment				
339	Other Plant Miscellaneous Equipment				
340	Office Furniture and Equipment				
341	Transportation Equipment				
342	Stores Equipment				
343	Tools, Shop and Garage Equipment				
344	Laboratory Equipment				
345	Power Operated Equipment				
346	Communication Equipment				
347	Miscellaneous Equipment				
348	Other Tangible Plant				
TOTAL WATER PLANT		\$	\$	\$	\$

NOTE: Any adjustments made to reclassify property from one account to another must be footnoted

UTILITY NAME: UTILITIES INC OF LONGWOOD

SYSTEM NAME / COUNTY Seminole County

NONE

WATER UTILITY PLANT MATRIX

ACCT. NO.	ACCOUNT NAME (b)	CURRENT YEAR (c)	.1 INTANGIBLE PLANT (d)	.2 SOURCE OF SUPPLY AND PUMPING PLANT (e)	.3 WATER TREATMENT PLANT (f)	.4 TRANSMISSION AND DISTRIBUTION PLANT (g)	.5 GENERAL PLANT (h)
301	Organization	\$ -	\$ -	\$ -	\$ -	\$ -	\$ -
302	Franchises	-	-	-	-	-	-
303	Land and Land Rights	-	-	-	-	-	-
304	Structures and Improvements	-	-	-	-	-	-
305	Collecting and Impounding Reservoirs	-	-	-	-	-	-
306	Lake, River and Other Intakes	-	-	-	-	-	-
307	Wells and Springs	-	-	-	-	-	-
308	Infiltration Galleries and Tunnels	-	-	-	-	-	-
309	Supply Mains	-	-	-	-	-	-
310	Power Generation Equipment	-	-	-	-	-	-
311	Pumping Equipment	-	-	-	-	-	-
320	Water Treatment Equipment	-	-	-	-	-	-
330	Distribution Reservoirs and Standpipes	-	-	-	-	-	-
331	Transmission and Distribution Mains	-	-	-	-	-	-
333	Services	-	-	-	-	-	-
334	Meters and Meter Installations	-	-	-	-	-	-
335	Hydrants	-	-	-	-	-	-
336	Backflow Prevention Devices	-	-	-	-	-	-
339	Other Plant Miscellaneous Equipment	-	-	-	-	-	-
340	Office Furniture and Equipment	-	-	-	-	-	-
341	Transportation Equipment	-	-	-	-	-	-
342	Stores Equipment	-	-	-	-	-	-
343	Tools, Shop and Garage Equipment	-	-	-	-	-	-
344	Laboratory Equipment	-	-	-	-	-	-
345	Power Operated Equipment	-	-	-	-	-	-
346	Communication Equipment	-	-	-	-	-	-
347	Miscellaneous Equipment	-	-	-	-	-	-
348	Other Tangible Plant	-	-	-	-	-	-
TOTAL WATER PLANT		\$ -	\$ -	\$ -	\$ -	\$ -	\$ -

UTILITY NAME: **UTILITIES INC OF LONGWOOD**

YEAR OF REPORT
31-Dec-99

SYSTEM NAME / COUNTY : Seminole County

NONE

BASIS FOR WATER DEPRECIATION CHARGES

ACCT. NO. (a)	ACCOUNT NAME (b)	AVERAGE SERVICE LIFE IN YEARS (c)	AVERAGE NET SALVAGE IN PERCENT (d)	DEPRECIATION RATE APPLIED IN PERCENT (100% - d) / c (e)
304	Structures and Improvements			
305	Collecting and Impounding Reservoirs			
306	Lake, River and Other Intakes			
307	Wells and Springs			
308	Infiltration Galleries and Tunnels			
309	Supply Mains			
310	Power Generation Equipment			
311	Pumping Equipment			
320	Water Treatment Equipment			
330	Distribution Reservoirs and Standpipes			
331	Transmission and Distribution Mains			
333	Services			
334	Meters and Meter Installations			
335	Hydrants			
336	Backflow Prevention Devices			
339	Other Plant Miscellaneous Equipment			
340	Office Furniture and Equipment			
341	Transportation Equipment			
342	Stores Equipment			
343	Tools, Shop and Garage Equipment			
344	Laboratory Equipment			
345	Power Operated Equipment			
346	Communication Equipment			
347	Miscellaneous Equipment			
348	Other Tangible Plant			
Water Plant Composite Depreciation Rate *				

* If depreciation rates prescribed by this Commission are on a total composite basis, entries should be made on this line only.

YEAR OF REPORT
31-Dec-99

UTILITY NAME: UTILITIES INC OF LONGWOOD

SYSTEM NAME / COUNTY / Seminole County

NONE

ANALYSIS OF ENTRIES IN WATER ACCUMULATED DEPRECIATION

ACCT. NO. (a)	ACCOUNT NAME (b)	BALANCE AT BEGINNING OF YEAR (c)	ACCRUALS (d)	OTHER CREDITS* (e)	TOTAL CREDITS (d+e) (f)
304	Structures and Improvements	\$ -	-	-	-
305	Collecting and Impounding Reservoirs	-	-	-	-
306	Lake, River and Other Intakes	-	-	-	-
307	Wells and Springs	-	-	-	-
308	Infiltration Galleries and Tunnels	-	-	-	-
309	Supply Mains	-	-	-	-
310	Power Generation Equipment	-	-	-	-
311	Pumping Equipment	-	-	-	-
320	Water Treatment Equipment	-	-	-	-
330	Distribution Reservoirs and Standpipes	-	-	-	-
331	Transmission and Distribution Mains	-	-	-	-
333	Services	-	-	-	-
334	Meters and Meter Installations	-	-	-	-
335	Hydrants	-	-	-	-
336	Backflow Prevention Devices	-	-	-	-
339	Other Plant Miscellaneous Equipment	-	-	-	-
340	Office Furniture and Equipment	-	-	-	-
341	Transportation Equipment	-	-	-	-
342	Stores Equipment	-	-	-	-
343	Tools, Shop and Garage Equipment	-	-	-	-
344	Laboratory Equipment	-	-	-	-
345	Power Operated Equipment	-	-	-	-
346	Communication Equipment	-	-	-	-
347	Miscellaneous Equipment	-	-	-	-
348	Other Tangible Plant	-	-	-	-
TOTAL WATER ACCUMULATED DEPRECIATION		\$ -	\$ -	\$ -	\$ -

* Specify nature of transaction
Use () to denote reversal entries

OTHER CREDITS column (E) * are due to allocation of UFP plant

YEAR OF REPORT
31-Dec-99

UTILITY NAME: UTILITIES INC OF LONGWOOD

SYSTEM NAME / COUNTY Seminole County

NONE

ANALYSIS OF ENTRIES IN WATER ACCUMULATED DEPRECIATION (CONT'D)

ACCT. NO.	ACCOUNT NAME (b)	PLANT RETIRED (g)	SALVAGE AND INSURANCE (h)	COST OF REMOVAL AND OTHER CHARGES (i)	TOTAL CHARGES (g-h+i) (j)	BALANCE AT END OF YEAR (c+f-k) (l)
(a)		\$	\$	\$	\$	\$
304	Structures and Improvements	-	-	-	-	-
305	Collecting and Impounding Reservoirs	-	-	-	-	-
306	Lake, River and Other Intakes	-	-	-	-	-
307	Wells and Springs	-	-	-	-	-
308	Infiltration Galleries and Tunnels	-	-	-	-	-
309	Supply Mains	-	-	-	-	-
310	Power Generation Equipment	-	-	-	-	-
311	Pumping Equipment	-	-	-	-	-
320	Water Treatment Equipment	-	-	-	-	-
330	Distribution Reservoirs and Standpipes	-	-	-	-	-
331	Transmission and Distribution Mains	-	-	-	-	-
333	Services	-	-	-	-	-
334	Meters and Meter Installations	-	-	-	-	-
335	Hydrants	-	-	-	-	-
336	Backflow Prevention Devices	-	-	-	-	-
339	Other Plant Miscellaneous Equipment	-	-	-	-	-
340	Office Furniture and Equipment	-	-	-	-	-
341	Transportation Equipment	-	-	-	-	-
342	Stores Equipment	-	-	-	-	-
343	Tools, Shop and Garage Equipment	-	-	-	-	-
344	Laboratory Equipment	-	-	-	-	-
345	Power Operated Equipment	-	-	-	-	-
346	Communication Equipment	-	-	-	-	-
347	Miscellaneous Equipment	-	-	-	-	-
348	Other Tangible Plant	-	-	-	-	-
TOTAL WATER ACCUMULATED DEPRECIATION		\$	\$	\$	\$	\$

W-6(b)

GROUP

UTILITY NAME: **UTILITIES INC OF LONGWOOD**

YEAR OF REPORT
31-Dec-99

SYSTEM NAME / COUNTY : Seminole County

NONE

**CONTRIBUTIONS IN AID OF CONSTRUCTION
ACCOUNT 271**

DESCRIPTION (a)	REFERENCE (b)	WATER (c)
Balance first of year		\$ _____ -
Add credits during year:		
Contributions received from Capacity, Main Extension and Customer Connection Charges	W-8(a)	\$ _____ -
Contributions received from Developer or Contractor Agreements in cash or property	W-8(b)	_____ -
Total Credits		\$ _____ -
Less debits charged during the year (All debits charged during the year must be explained below)		\$ _____ -
Total Contributions In Aid of Construction		\$ _____ -

If any prepaid CIAC has been collected, provide a supporting schedule showing how the amount is determined

Explain all debits charged to Account 271 during the year below:

UTILITY NAME: UTILITIES INC OF LONGWOOD

YEAR OF REPORT
31-Dec-99

SYSTEM NAME / COUNTY : Seminole County

NONE

WATER CIAC SCHEDULE "A"

ADDITIONS TO CONTRIBUTIONS IN AID OF CONSTRUCTION RECEIVED FROM CAPACITY,
MAIN EXTENSION AND CUSTOMER CONNECTION CHARGES RECEIVED DURING THE YEAR

DESCRIPTION OF CHARGE (a)	NUMBER OF CONNECTIONS (b)	CHARGE PER CONNECTION (c)	AMOUNT (d)
WATER CONNECTIONS FEES	-	\$ -	\$ 0
	-	-	0
Total Credits			\$ 0

ACCUMULATED AMORTIZATION OF WATER CONTRIBUTIONS IN AID OF CONSTRUCTION

DESCRIPTION (a)	WATER (b)
Balance first of year	\$ -
Debits during the year:	
Accruals charged to Account 272	\$ -
Other debits (specify) :	
Total debits	\$ -
Credits during the year (specify) :	
	\$
Total credits	\$ -
Balance end of year	\$ -

UTILITY NAME: UTILITIES INC OF LONGWOOD

YEAR OF REPORT
31-Dec-99

SYSTEM NAME / COUNTY : Seminole County

NONE

WATER CIAC SCHEDULE "B"
ADDITIONS TO CONTRIBUTIONS IN AID OF CONSTRUCTION
RECEIVED FROM ALL DEVELOPERS OR CONTRACTORS AGREEMENTS
WHICH CASH OR PROPERTY WAS RECEIVED DURING THE YEAR

DESCRIPTION (a)	INDICATE CASH OR PROPERTY (b)	AMOUNT (c)
NONE		\$ _____
_____	_____	_____
_____	_____	_____
_____	_____	_____
_____	_____	_____
_____	_____	_____
_____	_____	_____
_____	_____	_____
_____	_____	_____
_____	_____	_____
_____	_____	_____
_____	_____	_____
_____	_____	_____
_____	_____	_____
_____	_____	_____
_____	_____	_____
_____	_____	_____
_____	_____	_____
_____	_____	_____
Total Credits		\$ _____

UTILITY NAME: UTILITIES INC OF LONGWOOD

YEAR OF REPORT
31-Dec-99

SYSTEM NAME / COUNTY : Seminole County

NONE

WATER OPERATING REVENUE

ACCT. NO. (a)	DESCRIPTION (b)	BEGINNING YEAR NO. CUSTOMERS * (c)	YEAR END NUMBER OF CUSTOMERS (d)	AMOUNT (e)
460	Water Sales: Unmetered Water Revenue			\$
461.1	Metered Water Revenue: Sales to Residential Customers	-	-	-
461.2	Sales to Commercial Customers			
461.3	Sales to Industrial Customers			
461.4	Sales to Public Authorities			
461.5	Sales Multiple Family Dwellings			
Total Metered Sales		-	-	\$ -
462.1	Fire Protection Revenue: Public Fire Protection			
462.2	Private Fire Protection			
Total Fire Protection Revenue				\$
464	Other Sales To Public Authorities			
465	Sales To Irrigation Customers			
466	Sales For Resale			
467	Interdepartmental Sales			
Total Water Sales		-	-	\$ -
469	Other Water Revenues: Guaranteed Revenues (Including Allowance for Funds Prudently Invested or AFPI)			\$
470	Forfeited Discounts			
471	Miscellaneous Service Revenues			-
472	Rents From Water Property			
473	Interdepartmental Rents			
474	Other Water Revenues			
Total Other Water Revenues				\$ -
Total Water Operating Revenues				\$ -

* Customer is defined by Rule 25-30.210(1), Florida Administrative Code.

UTILITY NAME:

UTILITIES INC OF LONGWOOD

YEAR OF REPORT
31-Dec-99

SYSTEM NAME / COUNTY : Seminole County

NONE

WATER UTILITY EXPENSE ACCOUNTS

ACCT. NO. (a)	ACCOUNT NAME (b)	CURRENT YEAR (c)	.1 SOURCE OF SUPPLY AND EXPENSES - OPERATIONS (d)	.2 SOURCE OF SUPPLY AND EXPENSES - MAINTENANCE (e)
601	Salaries and Wages - Employees	\$ -	\$ -	\$ -
603	Salaries and Wages - Officers, Directors and Majority Stockholders			
604	Employee Pensions and Benefits	-	-	-
610	Purchased Water			
615	Purchased Power	-		
616	Fuel for Power Purchased			
618	Chemicals	-	-	
620	Materials and Supplies	-	-	-
631	Contractual Services-Engineering			
632	Contractual Services - Accounting	-		
633	Contractual Services - Legal	-		
634	Contractual Services - Mgt. Fees			
635	Contractual Services - Testing			
636	Contractual Services - Other	-		
641	Rental of Building/Real Property			
642	Rental of Equipment			
650	Transportation Expenses	-	-	-
656	Insurance - Vehicle			
657	Insurance - General Liability			
658	Insurance - Workman's Comp.			
659	Insurance - Other	-	-	-
660	Advertising Expense			
666	Regulatory Commission Expenses - Amortization of Rate Case Expense	-		
667	Regulatory Commission Exp.-Other			
668	Water Resource Conservation Exp.			
670	Bad Debt Expense	-		
675	Miscellaneous Expenses	-		
Total Water Utility Expenses		\$ -	\$ -	\$ -

UTILITY NAME:

UTILITIES INC OF LONGWOOD

YEAR OF REPORT
31-Dec-99

SYSTEM NAME / COUNTY :

Seminole County

NONE

WATER EXPENSE ACCOUNT MATRIX

.3 WATER TREATMENT EXPENSES - OPERATIONS (f)	.4 WATER TREATMENT EXPENSES - MAINTENANCE (g)	.5 TRANSMISSION & DISTRIBUTION EXPENSES - OPERATIONS (h)	.6 TRANSMISSION & DISTRIBUTION EXPENSES - MAINTENANCE (i)	.7 CUSTOMER ACCOUNTS EXPENSE (j)	.8 ADMIN. & GENERAL EXPENSES (k)
\$ 0	\$ 0	\$ 0	\$ 0	\$	\$
0	0	0	0		
0					
		0	0		0
		0			0
				0	0
0	0	0	0		
0	0	0	0		
				0	0
				0	0
\$ 0	\$ 0	\$ 0	\$ 0	\$ 0	\$ 0

UTILITY NAME:

UTILITIES INC OF LONGWOOD

YEAR OF REPORT

31-Dec-99

SYSTEM NAME / COUNTY :

NONE

PUMPING AND PURCHASED WATER STATISTICS

MONTH (a)	WATER PURCHASED FOR RESALE (Omit 000's) (b)	FINISHED WATER PUMPED FROM WELLS (Omit 000's) (c)	WATER USED FOR LINE FLUSHING, FIGHTING FIRES, ETC. (d)	TOTAL WATER PUMPED AND PURCHASED (Omit 000's) [(b)+(c)-(d)] (e)	WATER SOLD TO CUSTOMERS (Omit 000's) (f)
January					
February					
March					
April					
May					
June					
July					
August					
September					
October					
November					
December					
Total for Year					

If water is purchased for resale, indicate the following:

Vendor _____

Point of delivery _____

If water is sold to other water utilities for redistribution, list names of such utilities below:

each source of supply:	CAPACITY OF WELL	GALLONS PER DAY FROM SOURCE	TYPE OF SOURCE
_____	_____	_____	_____
_____	_____	_____	_____
_____	_____	_____	_____
_____	_____	_____	_____
_____	_____	_____	_____

UTILITY NAME:

UTILITIES INC OF LONGWOOD

YEAR OF REPORT
31-Dec-99

SYSTEM NAME / COUNTY :

NONE

WATER TREATMENT PLANT INFORMATION
Provide a separate sheet for each water treatment facility

Permitted Capacity of Plant (GPD):	_____
Location of measurement of capacity (i.e. Wellhead, Storage Tank):	_____
Type of treatment (reverse osmosis, sedimentation, chemical, aerated, etc.):	_____
LIME TREATMENT	
Unit rating (i.e., GPM, pounds per gallon):	_____ Manufacturer: _____
FILTRATION	
Type and size of area:	
Pressure (in square feet):	_____ Manufacturer: _____
Gravity (in GPM/square feet):	_____ Manufacturer: _____

UTILITY NAME:

UTILITIES INC OF LONGWOOD

YEAR OF REPORT 31-Dec-99

SYSTEM NAME / COUNTY :

NONE

CALCULATION OF THE WATER SYSTEM METER EQUIVALENTS

METER SIZE (a)	TYPE OF METER (b)	EQUIVALENT FACTOR (c)	NUMBER OF METERS (d)	TOTAL NUMBER OF METER EQUIVALENTS (c x d) (e)
All Residential		1.0		
5/8"	Displacement	1.0		
3/4"	Displacement	1.5		
1"	Displacement	2.5		
1 1/2"	Displacement or Turbine	5.0		
2"	Displacement, Compound or Turbine	8.0		
3"	Displacement	15.0		
3"	Compound	16.0		
3"	Turbine	17.5		
4"	Displacement or Compound	25.0		
4"	Turbine	30.0		
6"	Displacement or Compound	50.0		
6"	Turbine	62.5		
8"	Compound	80.0		
8"	Turbine	90.0		
10"	Compound	115.0		
10"	Turbine	145.0		
12"	Turbine	215.0		
Total Water System Meter Equivalents				

CALCULATION OF THE WATER SYSTEM EQUIVALENT RESIDENTIAL CONNECTIONS

Provide a calculation used to determine the value of one water equivalent residential connection (ERC).

Use one of the following methods:

- (a) If actual flow data are available from the preceding 12 months, divide the total annual single family residence (SFR) gallons sold by the average number of single family residence customers for the same period and divide the result by 365 days.
- (b) If no historical flow data are available, use:
 $ERC = (\text{Total SFR gallons sold (Omit 000)} / 365 \text{ days} / 350 \text{ gallons per day})$

ERC Calculation

UTILITY NAME: UTILITIES INC OF LONGWOOD

YEAR OF REPORT
31-Dec-99

SYSTEM NAME / COUNTY : _____

NONE

OTHER WATER SYSTEM INFORMATION

Furnish information below for each system. A separate page should be supplied where necessary.

1. Present ERC's * the system can efficiently serve. _____
2. Maximum number of ERCs * which can be served. _____
3. Present system connection capacity (in ERCs *) using existing lines. _____
4. Future connection capacity (in ERCs *) upon service area buildout. _____
5. Estimated annual increase in ERCs *. _____
6. Is the utility required to have fire flow capacity? _____
If so, how much capacity is required? _____
7. Attach a description of the fire fighting facilities.
8. Describe any plans and estimated completion dates for any enlargements or improvements of this system. _____

9. When did the company last file a capacity analysis report with the DEP? _____
10. If the present system does not meet the requirements of DEP rules:
 - a. Attach a description of the plant upgrade necessary to meet the DEP rules.
 - b. Have these plans been approved by DEP? _____
 - c. When will construction begin? _____
 - d. Attach plans for funding the required upgrading.
 - e. Is this system under any Consent Order with DEP? _____
11. Department of Environmental Protection ID # _____
12. Water Management District Consumptive Use Permit # _____
 - a. Is the system in compliance with the requirements of the CUP? _____
 - b. If not, what are the utility's plans to gain compliance? _____

* An ERC is determined based on the calculation on the bottom of Page W-13.

**WASTEWATER
OPERATION
SECTION**

UTILITY NAME:

UTILITIES, INC. OF LONGWOOD

YEAR OF REPORT
31-Dec-99

WASTEWATER LISTING OF SYSTEM GROUPS

List below the name of each reporting system and its certificate number. Those systems which have been consolidated under the same tariff should be assigned a group number. Each individual system which has not been consolidated should be assigned its own group number.

The wastewater financial schedules (S-2 through S-10) should be filed for the group in total.

The wastewater engineering schedules (S-11 and S-12) must be filed for each system in the group.

All of the following wastewater pages (S-2 through S-12) should be completed for each group and arranged by group number.

SYSTEM NAME / COUNTY	CERTIFICATE NUMBER	GROUP NUMBER
SHADOW HILLS / SEMINOLE	232S	

UTILITY NAME: **UTILITIES INC OF LONGWOOD**

YEAR OF REPORT
31-Dec-99

SYSTEM NAME / COUNTY : Seminole County

SCHEDULE OF YEAR END WASTEWATER RATE BASE

ACCT. NO. (a)	ACCOUNT NAME (b)	REFERENCE PAGE (c)	WASTEWATER UTILITY (d)
101	Utility Plant In Service	S-4A	\$ 3,304,761
	Less:		
	Nonused and Useful Plant (1)		
108	Accumulated Depreciation	S-6B	1,018,235
110	Accumulated Amortization	F-8	76,656
271	Contributions In Aid of Construction	S-7	1,649,700
252	Advances for Construction	F-20	-
Subtotal			\$ 560,170
	Add:		
272	Accumulated Amortization of Contributions in Aid of Construction	S-8A	\$ 687,544
Subtotal			\$ 1,247,714
	Plus or Minus:		
114	Acquisition Adjustments (2)	F-7	-
115	Accumulated Amortization of Acquisition Adjustments (2)	F-7	-
	Working Capital Allowance (3)		51,901
	Other (Specify):		
WASTEWATER RATE BASE			\$ 1,299,615
WASTEWATER OPERATING INCOME		S-3	\$ 120,078
ACHIEVED RATE OF RETURN (Wastewater Operating Income / Wastewater Rate Base)			9.24%

NOTES : (1) Estimate based on the methodology used in the last rate proceeding.

(2) Include only those Acquisition Adjustments that have been approved by the Commission.

(3) Calculation consistent with last rate proceeding.

In absence of a rate proceeding, Class A utilities will use the Balance Sheet Method and Class B Utilities will use the One-eighth Operating and Maintenance Expense Method.

UTILITY NAME: **UTILITIES INC OF LONGWOOD**

YEAR OF REPORT

31-Dec-99

SYSTEM NAME / COUNTY : Seminole County

WASTEWATER OPERATING STATEMENT

ACCT. NO. (a)	ACCOUNT NAME (b)	REFERENCE PAGE (c)	WASTEWATER UTILITY (d)
400	UTILITY OPERATING INCOME		
	Operating Revenues	S-9A	\$ 673,432
530	Less: Guaranteed Revenue (and AFPI)	S-9A	
Net Operating Revenues			\$ 673,432
401	Operating Expenses	S-10A	\$ 415,208
403	Depreciation Expense	S-6A	95,711
	Less: Amortization of CIAC	S-8A	(46,828)
Net Depreciation Expense			\$ 48,883
406	Amortization of Utility Plant Acquisition Adjustment	F-7	(21)
407	Amortization Expense (Other than CIAC)	F-8	-
408 10	Taxes Other Than Income		
	Utility Regulatory Assessment Fee		31,678
408 11	Property Taxes		15,602
408 12	Payroll Taxes		10,575
408 13	Other Taxes and Licenses		-
408	Total Taxes Other Than Income		\$ 57,855
409.1	Income Taxes		6,534
410.10	Deferred Federal Income Taxes		25,237
410.11	Deferred State Income Taxes		(342)
411.10	Provision for Deferred Income Taxes - Credit		
412.10	Investment Tax Credits Deferred to Future Periods		
412.11	Investment Tax Credits Restored to Operating Income		
Utility Operating Expenses			\$ 553,354
Utility Operating Income			\$ 120,078
530	Add Back:		
	Guaranteed Revenue (and AFPI)	S-9A	\$
413	Income From Utility Plant Leased to Others		
414	Gains (losses) From Disposition of Utility Property		
420	Allowance for Funds Used During Construction		198
Total Utility Operating Income			\$ 120,276

UTILITY NAME: UTILITIES INC. OF LONGWOOD

SYSTEM NAME / COUNTY Seminole County

WASTEWATER UTILITY PLANT ACCOUNTS

ACCT. NO. (a)	ACCOUNT NAME (b)	PREVIOUS YEAR (c)	ADDITIONS (d)	RETIREMENTS (e)	CURRENT YEAR (f)
351	Organization	\$ 108,657	\$ -	\$ -	\$ 108,657
352	Franchises	35,980	(14,733)	-	21,247
353	Land and Land Rights	228,560	-	-	228,560
354	Structures and Improvements	758,910	-	-	758,910
355	Power Generation Equipment	-	-	-	-
360	Collection Sewers - Force	71,606	-	-	71,606
361	Collection Sewers - Gravity	883,739	1,046	-	884,785
362	Special Collecting Structures	80,953	-	-	80,953
363	Services to Customers	111,274	5,161	-	116,435
364	Flow Measuring Devices	-	-	-	-
365	Flow Measuring Installations	-	-	-	-
366	Reuse Services	-	-	-	-
367	Reuse Meters and Meter Installations	-	-	-	-
370	Receiving Wells	44,715	19,666	619	63,762
371	Pumping Equipment	-	-	-	-
374	Reuse Distribution Reservoirs	-	-	-	-
375	Reuse Transmission and Distribution System	-	-	-	-
380	Treatment and Disposal Equipment	-	-	-	-
381	Plant Sewers	659,428	15,314	1,572	673,170
382	Outfall Sewer Lines	-	-	-	-
389	Other Plant Miscellaneous Equipment	-	-	-	-
390	Office Furniture and Equipment	23,756	-	-	23,756
391	Transportation Equipment	61,961	-	47,263	14,698
392	Stores Equipment	-	-	-	-
393	Tools, Shop and Garage Equipment	7,187	-	-	7,187
394	Laboratory Equipment	477	535	-	1,012
395	Power Operated Equipment	228,326	1,573	-	229,899
396	Communication Equipment	17,141	-	-	17,141
397	Miscellaneous Equipment	-	-	-	-
398	Other Tangible Plant	5,093	(2,110)	-	2,983
Total Wastewater Plant		\$ 3,327,763	\$ 26,452	\$ 49,454	\$ 3,304,761

NOTE: Any adjustments made to reclassify property from one account to another must be footnoted

UTILITY NAME: UTILITIES INC. OF LONGWOOD

SYSTEM NAME / COUNTY: Seminole County

WASTEWATER UTILITY PLANT MATRIX

ACCT. NO.	ACCOUNT NAME	.1 INTANGIBLE PLANT (g)	.2 COLLECTION PLANT (h)	.3 SYSTEM PUMPING PLANT (i)	.4 TREATMENT AND DISPOSAL (j)	.5 RECLAIMED WASTEWATER TREATMENT PLANT (i)	.6 RECLAIMED WASTEWATER DISTRIBUTION PLANT (j)	.7 GENERAL PLANT (k)
351	Organization	\$ 108,657						
352	Franchises	21,247						
353	Land and Land Rights		228,560					
354	Structures and Improvements		758,910					
355	Power Generation Equipment		-					
360	Collection Sewers - Force		71,606					
361	Collection Sewers - Gravity		884,785					
362	Special Collecting Structures		80,953					
363	Services to Customers		116,435					
364	Flow Measuring Devices		-					
365	Flow Measuring Installations		-					
366	Reuse Services		-					
367	Reuse Meters and Meter Installations		-					
370	Receiving Wells			63,762				
371	Pumping Equipment			-				
374	Reuse Distribution Reservoirs			-				
375	Reuse Transmission and Distribution System							
380	Treatment and Disposal Equipment				673,170			
381	Plant Sewers							
382	Outfall Sewer Lines							
389	Other Plant Miscellaneous Equipment							23,756
390	Office Furniture and Equipment							14,698
391	Transportation Equipment							-
392	Stores Equipment							7,187
393	Tools, Shop and Garage Equipment							1,012
394	Laboratory Equipment							229,899
395	Power Operated Equipment							17,141
396	Communication Equipment							-
397	Miscellaneous Equipment							2,983
398	Other Tangible Plant							
	Total Wastewater Plant	\$ 129,904	\$ 2,141,249	\$ 63,762	\$ 673,170	\$ -	\$ -	\$ 296,676

NOTE: Any adjustments made to reclassify property from one account to another must be footnoted

UTILITY NAME:

UTILITIES INC OF LONGWOOD

YEAR OF REPORT

31-Dec-99

SYSTEM NAME / COUNTY :

Seminole County

BASIS FOR WASTEWATER DEPRECIATION CHARGES

ACCT. NO. (a)	ACCOUNT NAME (b)	AVERAGE SERVICE LIFE IN YEARS (c)	AVERAGE NET SALVAGE IN PERCENT (d)	DEPRECIATION RATE APPLIED IN PERCENT (100% - D) / C (e)
354	Structures and Improvements			3.13%
355	Power Generation Equipment			
360	Collection Sewers - Force			3.33%
361	Collection Sewers - Gravity			2.22%
362	Special Collecting Structures			
363	Services to Customers			2.62%
364	Flow Measuring Devices			
365	Flow Measuring Installations			
366	Reuse Services			
367	Reuse Meters and Meter Installations			
370	Receiving Wells			2.86%
371	Pumping Equipment			4.00%
375	Reuse Transmission and Distribution System			
380	Treatment and Disposal Equipment			
381	Plant Sewers			2.86%
382	Outfall Sewer Lines			3.33%
389	Other Plant Miscellaneous Equipment			
390	Office Furniture and Equipment			
391	Transportation Equipment			
392	Stores Equipment			
393	Tools, Shop and Garage Equipment			6.25%
394	Laboratory Equipment			6.67%
395	Power Operated Equipment			3.33%
396	Communication Equipment			10.00%
397	Miscellaneous Equipment			
398	Other Tangible Plant			
Wastewater Plant Composite Depreciation Rate *				2.84%

* If depreciation rates prescribed by this Commission are on a total composite basis, entries should be made on this line only.

YEAR OF REPORT
31-Dec-99

UTILITY NAME: UTILITIES INC OF LONGWOOD

SYSTEM NAME / COUNTY : Seminole County

ANALYSIS OF ENTRIES IN WASTEWATER ACCUMULATED DEPRECIATION

ACCT. NO.	ACCOUNT NAME (b)	BALANCE AT BEGINNING OF YEAR (c)	ACCRUALS (d)	OTHER CREDITS * (e)	TOTAL CREDITS (d + e) (f)
(a)		\$ 290,652	\$ 23,753	\$ -	\$ 23,753
354	Structures and Improvements	-	-	-	-
355	Power Generation Equipment	26,780	2,385	-	2,385
360	Collection Sewers - Force	315,098	19,619	-	19,619
361	Collection Sewers - Gravity	1,079	2,315	-	2,315
362	Special Collecting Structures	37,370	2,983	-	2,983
363	Services to Customers	-	-	-	-
364	Flow Measuring Devices	-	-	-	-
365	Flow Measuring Installations	-	-	-	-
366	Reuse Services	-	-	-	-
367	Reuse Meters and Meter Installations	-	-	-	-
370	Receiving Wells	(4,260)	1,886	-	1,886
371	Pumping Equipment	-	-	-	-
375	Reuse Transmission and Distribution System	-	-	-	-
380	Treatment and Disposal Equipment	-	-	-	-
381	Plant Sewers	175,550	18,866	-	18,866
382	Outfall Sewer Lines	4,052	-	(1,030)	(1,030)
389	Other Plant Miscellaneous Equipment	-	-	-	-
390	Office Furniture and Equipment	5,322	1,070	-	1,070
391	Transportation Equipment	37,795	6,703	10,408	17,111
392	Stores Equipment	-	-	-	-
393	Tools, Shop and Garage Equipment	38	449	-	449
394	Laboratory Equipment	32	32	-	32
395	Power Operated Equipment	69,253	7,628	-	7,628
396	Communication Equipment	7,457	1,714	-	1,714
397	Miscellaneous Equipment-Allocation from UIF	-	2,599	(2,599)	-
398	Other Tangible Plant	4,797	993	(3,100)	(2,107)
Total Depreciable Wastewater Plant in Service		\$ 971,015	\$ 92,995	\$ 3,679	\$ 96,674

* Specify nature of transaction.
Use () to denote reversal entries

UTILITY NAME: UTILITIES INC OF LONGWOOD

SYSTEM NAME / COUNTY : Seminole County

ANALYSIS OF ENTRIES IN WASTEWATER ACCUMULATED DEPRECIATION

ACCT. NO.	ACCOUNT NAME (b)	PLANT RETIRED (g)	SALVAGE AND INSURANCE (h)	COST OF REMOVAL AND OTHER CHARGES (i)	TOTAL CHARGES (g-h+i) (j)	BALANCE AT END OF YEAR (c+f-j) (k)
354	Structures and Improvements	\$ -	\$ -	\$ -	\$ -	\$ 314,405
355	Power Generation Equipment	-	-	-	-	29,165
360	Collection Sewers - Force	-	-	-	-	334,717
361	Collection Sewers - Gravity	-	-	-	-	3,394
362	Special Collecting Structures	-	-	-	-	40,353
363	Services to Customers	-	-	-	-	-
364	Flow Measuring Devices	-	-	-	-	-
365	Flow Measuring Installations	-	-	-	-	-
366	Reuse Services	-	-	-	-	-
367	Reuse Meters and Meter Installations	-	-	-	-	-
370	Receiving Wells	619	-	-	619	(2,993)
371	Pumping Equipment	-	-	-	-	-
375	Reuse Transmission and Distribution System	-	-	-	-	-
380	Treatment and Disposal Equipment	-	-	-	-	-
381	Plant Sewers	1,572	-	-	1,572	192,844
382	Outfall Sewer Lines	-	-	-	-	3,022
389	Other Plant Miscellaneous Equipment	-	-	-	-	-
390	Office Furniture and Equipment	-	-	-	-	6,392
391	Transportation Equipment	47,263	-	-	47,263	7,643
392	Stores Equipment	-	-	-	-	-
393	Tools, Shop and Garage Equipment	-	-	-	-	487
394	Laboratory Equipment	-	-	-	-	64
395	Power Operated Equipment	-	-	-	-	76,881
396	Communication Equipment	-	-	-	-	9,171
397	Miscellaneous Equipment-Allocation from UIF	-	-	-	-	-
398	Other Tangible Plant	-	-	-	-	2,690
Total Depreciable Wastewater Plant in Service						\$ 1,018,235

* Specify nature of transaction
Use () to denote reversal entries

UTILITY NAME: UTILITIES INC OF LONGWOOD

YEAR OF REPORT 31-Dec-99

SYSTEM NAME / COUNTY : Seminole County

**CONTRIBUTIONS IN AID OF CONSTRUCTION
ACCOUNT 271**

DESCRIPTION (a)	REFERENCE (b)	WASTEWATER (c)
Balance first of year		\$ <u>1,641,952</u>
Add credits during year:		
Contributions received from Capacity, Main Extension and Customer Connection Charges	S-8A	\$ <u>7,748</u>
Contributions received from Developer or Contractor Agreements in cash or property	S-8B	<u>-</u>
Total Credits		\$ <u>7,748</u>
Less debits charged during the year (All debits charged during the year must be explained below)		\$ _____
Total Contributions In Aid of Construction		\$ <u>1,649,700</u>

Explain all debits charged to Account 271 during the year below:

UTILITY NAME:

UTILITIES INC OF LONGWOOD

YEAR OF REPORT

31-Dec-99

SYSTEM NAME / COUNTY : Seminole County

WASTEWATER CIAC SCHEDULE "A"

ADDITIONS TO CONTRIBUTIONS IN AID OF CONSTRUCTION RECEIVED FROM CAPACITY,
MAIN EXTENSION AND CUSTOMER CONNECTION CHARGES RECEIVED DURING THE YEAR

DESCRIPTION OF CHARGE (a)	NUMBER OF CONNECTIONS (b)	CHARGE PER CONNECTION (c)	AMOUNT (d)
SEWER CONNECTIONS FEES	1	\$ 1,182	\$ 1,182
SEWER CONNECTIONS FEES	15	438	6,566
Total Credits			\$ 7,748

**ACCUMULATED AMORTIZATION OF WASTEWATER
CONTRIBUTIONS IN AID OF CONSTRUCTION**

DESCRIPTION (a)	WASTEWATER (b)
Balance first of year	\$ 640,716
Debits during the year:	
Accruals charged to Account 272	\$ 46,828
Other debits (specify):	
Total debits	\$ 46,828
Credits during the year (specify):	
Total credits	\$ -
Balance end of year	\$ 687,544

UTILITY NAME:

UTILITIES INC OF LONGWOOD

YEAR OF REPORT
31-Dec-99

SYSTEM NAME / COUNTY : Seminole County

WASTEWATER CIAC SCHEDULE "B"
ADDITIONS TO CONTRIBUTIONS IN AID OF CONSTRUCTION
RECEIVED FROM ALL DEVELOPERS OR CONTRACTORS AGREEMENTS
WHICH CASH OR PROPERTY WAS RECEIVED DURING THE YEAR

DESCRIPTION (a)	INDICATE CASH OR PROPERTY (b)	AMOUNT (c)
<u>None</u>		\$ -
_____	_____	_____
_____	_____	_____
_____	_____	_____
_____	_____	_____
_____	_____	_____
_____	_____	_____
_____	_____	_____
_____	_____	_____
_____	_____	_____
_____	_____	_____
_____	_____	_____
_____	_____	_____
_____	_____	_____
_____	_____	_____
_____	_____	_____
_____	_____	_____
_____	_____	_____
_____	_____	_____
_____	_____	_____
Total Credits		\$ -

UTILITY NAME: **UTILITIES INC OF LONGWOOD**

YEAR OF REPORT
31-Dec-99

SYSTEM NAME / COUNTY : Seminole County

WASTEWATER OPERATING REVENUE

ACCT. NO. (a)	DESCRIPTION (b)	BEGINNING YEAR NO. CUSTOMERS * (c)	YEAR END NUMBER OF CUSTOMERS * (d)	AMOUNTS (e)
WASTEWATER SALES				
521.1	Flat Rate Revenues: Residential Revenues	1,814	1,815	\$ 663,025
521.2	Commercial Revenues			
521.3	Industrial Revenues			
521.4	Revenues From Public Authorities			
521.5	Multiple Family Dwelling Revenues			
521.6	Other Revenues			
521	Total Flat Rate Revenues	1,814	1,815	\$ 663,025
522.1	Measured Revenues: Residential Revenues			
522.2	Commercial Revenues			
522.3	Industrial Revenues			
522.4	Revenues From Public Authorities			
522.5	Multiple Family Dwelling Revenues			
522	Total Measured Revenues			\$
523	Revenues From Public Authorities			
524	Revenues From Other Systems			
525	Interdepartmental Revenues			
Total Wastewater Sales		1,814	1,815	\$ 663,025
OTHER WASTEWATER REVENUES				
530	Guaranteed Revenues			\$
531	Sale of Sludge			
532	Forfeited Discounts			
534	Rents From Wastewater Property			
535	Interdepartmental Rents			
536	Other Wastewater Revenues (Including Allowance for Funds Prudently Invested or AFPI)			10,407
Total Other Wastewater Revenues				\$ 10,407

* Customer is defined by Rule 25-30.210(1), Florida Administrative Code.

UTILITY NAME: UTILITIES INC OF LONGWOOD

YEAR OF REPORT 31-Dec-99

SYSTEM NAME / COUNTY : Seminole County

WASTEWATER OPERATING REVENUE

ACCT. NO. (a)	DESCRIPTION (b)	BEGINNING YEAR NO. CUSTOMERS * (c)	YEAR END NUMBER OF CUSTOMERS * (d)	AMOUNTS (e)
RECLAIMED WATER SALES				
Flat Rate Reuse Revenues:				
540.1	Residential Reuse Revenues	_____	_____	\$ _____
540.2	Commercial Reuse Revenues	_____	_____	_____
540.3	Industrial Reuse Revenues	_____	_____	_____
540.4	Reuse Revenues From Public Authorities	_____	_____	_____
540.5	Other Revenues	_____	_____	_____
540	Total Flat Rate Reuse Revenues	_____	_____	\$ _____
Measured Reuse Revenues:				
541.1	Residential Reuse Revenues	_____	_____	_____
541.2	Commercial Reuse Revenues	_____	_____	_____
541.3	Industrial Reuse Revenues	_____	_____	_____
541.4	Reuse Revenues From Public Authorities	_____	_____	_____
541	Total Measured Reuse Revenues	_____	_____	\$ _____
544	Reuse Revenues From Other Systems	_____	_____	_____
Total Reclaimed Water Sales				\$ _____
Total Wastewater Operating Revenues				\$ <u>673,432</u>

* Customer is defined by Rule 25-30.210(1), Florida Administrative Code.

UTILITY NAME: UTILITIES INC OF LONGWOOD
SYSTEM NAME / COUNTY: Seminole County

WASTEWATER UTILITY EXPENSE ACCOUNT MATRIX

ACCT. NO.	ACCOUNT NAME	CURRENT YEAR	1 COLLECTION EXPENSES- OPERATIONS	2 COLLECTION EXPENSES- MAINTENANCE	3 PUMPING EXPENSES- OPERATIONS	4 PUMPING EXPENSES- MAINTENANCE	5 TREATMENT & DISPOSAL EXPENSES- OPERATIONS	6 TREATMENT & DISPOSAL EXPENSES- MAINTENANCE
(a)	(b)	(c)	(d)	(e)	(f)	(g)	(h)	(i)
701	Salaries and Wages - Employees	\$ 118,810	\$ 3,564	\$ 14,257	\$ 23,762	\$ 5,941	\$ 57,029	\$ 14,257
703	Salaries and Wages - Officers, Directors and Majority Stockholders							
704	Employee Pensions and Benefits	18,096	543	1,267	2,172	905	5,429	2,172
710	Purchased Sewage Treatment	3,495					3,495	
711	Sludge Removal Expense	85,700			18,041		85,700	
715	Purchased Power	72,163					54,122	
716	Fuel for Power Purchased						11,536	
718	Chemicals	11,536					21,216	
720	Materials and Supplies	53,041	2,122	8,487	12,730	3,182		5,304
731	Contractual Services-Engineering							
732	Contractual Services - Accounting	1,532						
733	Contractual Services - Legal							
734	Contractual Services - Mgt Fees							
735	Contractual Services - Other							
736	Contractual Services - Testing	7,743						
741	Rental of Building/Real Property							
742	Rental of Equipment							
750	Transportation Expenses	12,057	362	1,447	2,411	603	5,787	1,447
756	Insurance - Vehicle							
757	Insurance - General Liability							
758	Insurance - Workman's Comp							
759	Insurance - Other	7,089						
760	Advertising Expense							
766	Regulatory Commission Expenses							
767	- Amortization of Rate Case Expense	736						
770	Regulatory Commission Exp - Other	2,878						
775	Bad Debt Expense	20,332						
775	Miscellaneous Expenses							
Total Wastewater Utility Expenses		\$ 415,208	\$ 6,591	\$ 25,458	\$ 59,116	\$ 10,631	\$ 244,314	\$ 23,180

UTILITY NAME: UTILITIES INC OF LONGWOOD
SYSTEM NAME / COUNTY : Seminole County

WASTEWATER UTILITY EXPENSE ACCOUNT MATRIX

ACCT. NO.	ACCOUNT NAME	.7 CUSTOMER ACCOUNTS EXPENSE	.8 ADMIN. & GENERAL EXPENSES	.9 RECLAIMED WATER TREATMENT EXPENSES- OPERATIONS	.10 RECLAIMED WATER TREATMENT EXPENSES- MAINTENANCE	.11 RECLAIMED WATER DISTRIBUTION EXPENSES- OPERATIONS	.12 RECLAIMED WATER DISTRIBUTION EXPENSES- MAINTENANCE
(a)	(b)	(j)	(k)	(l)	(m)	(n)	(o)
701	Salaries and Wages - Employees						
703	Salaries and Wages - Officers, Directors and Majority Stockholders						
704	Employee Pensions and Benefits	5,608					
710	Purchased Sewage Treatment						
711	Sludge Removal Expense						
715	Purchased Power						
716	Fuel for Power Purchased						
718	Chemicals						
720	Materials and Supplies						
731	Contractual Services-Engineering		0				
732	Contractual Services - Accounting		1,532				
733	Contractual Services - Legal		0				
734	Contractual Services - Mgt. Fees		0				
735	Contractual Services - Testing		0				
736	Contractual Services - Other	3,872	3,871				
741	Rental of Building/Real Property						
742	Rental of Equipment						
750	Transportation Expenses						
756	Insurance - Vehicle						
757	Insurance - General Liability						
758	Insurance - Workman's Comp.						
759	Insurance - Other		7,089				
760	Advertising Expense						
766	Regulatory Commission Expenses						
767	- Amortization of Rate Case Expense		736				
770	Regulatory Commission Exp.-Other						
770	Bad Debt Expense	2,878					
775	Miscellaneous Expenses	10,166	10,166				
Total Wastewater Utility Expenses		\$ 22,524	\$ 23,394	\$ -	\$ -	\$ -	\$ -

UTILITY NAME:

UTILITIES, INC. OF LONGWOOD

YEAR OF REPORT 31-Dec-99

SYSTEM NAME / COUNTY :

SHADOW HILLS / SEMINOLE

CALCULATION OF THE WASTEWATER SYSTEM METER EQUIVALENTS

WATER METER SIZE (a)	TYPE OF WATER METER (b)	EQUIVALENT FACTOR (c)	NUMBER OF WATER METERS (d)	TOTAL NUMBER OF METER EQUIVALENTS (c x d) (e)
All Residential		1.0		
5/8"	Displacement	1.0	1,680	1,680
3/4"	Displacement	1.5		
1"	Displacement	2.5	10	25.0
1 1/2"	Displacement or Turbine	5.0	6	30
2"	Displacement, Compound or Turbine	8.0	3	24
3"	Displacement	15.0	4	60
3"	Compound	16.0		
3"	Turbine	17.5		
4"	Displacement or Compound	25.0		
4"	Turbine	30.0		
6"	Displacement or Compound	50.0		
6"	Turbine	62.5		
8"	Compound	80.0		
8"	Turbine	90.0		
10"	Compound	115.0		
10"	Turbine	145.0		
12"	Turbine	215.0		
Total Wastewater System Meter Equivalents				<u>1,819</u>

CALCULATION OF THE WASTEWATER SYSTEM EQUIVALENT RESIDENTIAL CONNECTIONS

Provide a calculation used to determine the value of one wastewater equivalent residential connection (ERC).

Use one of the following methods:

- (a) If actual flow data are available from the preceding 12 months, divide the total annual single family residence (SFR) gallons sold by the average number of single family residence customers for the same period and divide the result by 365 days.
- (b) If no historical flow data are available, use:

$$ERC = (\text{Total SFR gallons treated (Omit 000)} / 365 \text{ days} / 280 \text{ gallons per day})$$

For wastewater only utilities:

- Subtract all general use and other non residential customer gallons from the total gallons treated
- Divide the remainder (SFR customers) by 365 days to reveal single family residence customer gallons per day.

NOTE: Total gallons treated includes both treated and purchased treatment.

ERC Calculation: $148.312 / 365 \text{ days} / 280 \text{ gpd} = 1451$

UTILITY NAME: UTILITIES, INC. OF LONGWOOD

YEAR OF REPORT
31-Dec-99

SYSTEM NAME / COUNTY : SHADOW HILLS / SEMINOLE

WASTEWATER TREATMENT PLANT INFORMATION
Provide a separate sheet for each wastewater treatment facility

Permitted Capacity	<u>.500 mgd</u>	_____	_____
Basis of Permit Capacity (1)	<u>AADF</u>	_____	_____
Manufacturer	<u>DAVCO</u>	_____	_____
Type (2)	<u>Activated Sludge</u>	_____	_____
Hydraulic Capacity	<u>.470 mgd</u>	_____	_____
Average Daily Flow	<u>.406 mgd</u>	_____	_____
Total Gallons of Wastewater Treated	<u>148.312 mg</u>	_____	_____
Method of Effluent Disposal	<u>Perc Ponds</u>	_____	_____

(1) Basis of permitted capacity as stated on the Florida DEP WWTP Operating Permit (i.e. average annual daily flow, etc.)

(2) Contact stabilization, advanced treatment, etc.

UTILITY NAME: UTILITIES, INC. OF LONGWOOD

YEAR OF REPORT
31-Dec-99

SYSTEM NAME / COUNTY : SHADOW HILLS / SEMINOLE

OTHER WASTEWATER SYSTEM INFORMATION

Furnish information below for each system. A separate page should be supplied where necessary.

1. Present number of ERCs* now being served 1793
2. Maximum number of ERCs* which can be served 1818
3. Present system connection capacity (in ERCs*) using existing lines 1818
4. Future connection capacity (in ERCs*) upon service area buildout 1818
5. Estimated annual increase in ERCs* 0 - 15/year
6. Describe any plans and estimated completion dates for any enlargements or improvements of this system
None
7. If the utility uses reuse as a means of effluent disposal, attach a list of the reuse end users and the amount of reuse provided to each, if known.
8. If the utility does not engage in reuse, has a reuse feasibility study been completed? No
If so, when? _____
9. Has the utility been required by the DEP or water management district to implement reuse? No
If so, what are the utility's plans to comply with this requirement? _____
10. When did the company last file a capacity analysis report with the DEP? 1996
11. If the present system does not meet the requirements of DEP rules:
 - a. Attach a description of the plant upgrade necessary to meet the DEP rules.
 - b. Have these plans been approved by DEP? N/A
 - c. When will construction begin? N/A
 - d. Attach plans for funding the required upgrading.
 - e. Is this system under any Consent Order with DEP? N/A
12. Department of Environmental Protection ID # 3059P10659

* An ERC is determined based on the calculation on S-11.