

CLASS "A" OR "B"

WATER AND/OR WASTEWATER UTILITIES

(Gross Revenue of More Than \$200,000 Each)

ANNUAL REPORT

OF

SU809-03-AR
Mr. Patrick C. Flynn
Utilities, Inc. of Sandalhaven
200 Weathersfield Avenue
Altamonte Springs, FL 32714-4027

495-S

Certificate Number(s)

Submitted To The

STATE OF FLORIDA

RECEIVED
FLORIDA PUBLIC SERVICE
COMMISSION
04 MAY -14 AM 10:23
DEPARTMENT OF
ECONOMIC REGULATION

PUBLIC SERVICE COMMISSION

FOR THE

YEAR ENDED

31-Dec-03

TABLE OF CONTENTS

SCHEDULE	PAGE	SCHEDULE	PAGE
EXECUTIVE SUMMARY			
Certification	E-1	Business Contracts with Officers, Directors and Affiliates	E-7
General Information	E-2	Affiliation of Officers & Directors	E-8
Directory of Personnel Who Contact the FPSC	E-3	Businesses which are a Byproduct, Coproduct or Joint Product Result of Providing Service	E-9
Company Profile	E-4	Business Transactions with Related Parties. Part I and II	E-10
Parent / Affiliate Organization Chart	E-5		
Compensation of Officers & Directors	E-6		
FINANCIAL SECTION			
Comparative Balance Sheet - Assets and Other Debits	F-1	Unamortized Debt Discount / Expense / Premium	F-13
Comparative Balance Sheet - Equity Capital and Liabilities	F-2	Extraordinary Property Losses	F-13
Comparative Operating Statement	F-3	Miscellaneous Deferred Debits	F-14
Schedule of Year End Rate Base	F-4	Capital Stock	F-15
Schedule of Year End Capital Structure	F-5	Bonds	F-15
Capital Structure Adjustments	F-6	Statement of Retained Earnings	F-16
Utility Plant	F-7	Advances from Associated Companies	F-17
Utility Plant Acquisition Adjustments	F-7	Long Term Debt	F-17
Accumulated Depreciation	F-8	Notes Payable	F-18
Accumulated Amortization	F-8	Accounts Payable to Associated Companies	F-18
Regulatory Commission Expense - Amortization of Rate Case Expense	F-9	Accrued Interest and Expense	F-19
Nonutility Property	F-9	Misc. Current & Accrued Liabilities	F-20
Special Deposits	F-9	Advances for Construction	F-21
Investments and Special Funds	F-10	Other Deferred Credits	F-21
Accounts and Notes Receivable - Net	F-11	Contributions In Aid of Construction	F-22
Accounts Receivable from Associated Companies	F-12	Accumulated Amortization of CIAC	F-23
Notes Receivable from Associated Companies	F-12	Reconciliation of Reported Net Income with Taxable Income for Federal Income Taxes	F-23
Miscellaneous Current & Accrued Assets	F-12		

TABLE OF CONTENTS

SCHEDULE	PAGE	SCHEDULE	PAGE
WATER OPERATION SECTION			
Listing of Water System Groups	W-1	CIAC Additions / Amortization	W-8
Schedule of Year End Water Rate Base	W-2	Water Operating Revenue	W-9
Water Operating Statement	W-3	Water Utility Expense Accounts	W-10
Water Utility Plant Accounts	W-4	Pumping and Purchased Water Statistics, Source Supply	W-11
Basis for Water Depreciation Charges	W-5	Water Treatment Plant Information	W-12
Analysis of Entries in Water Depreciation Reserve	W-6	Calculation of ERC's	W-13
Contributions In Aid of Construction	W-7	Other Water System Information	W-14
WASTEWATER OPERATION SECTION			
Listing of Wastewater System Groups	S-1	Contributions In Aid of Construction	S-7
Schedule of Year End Wastewater Rate Base	S-2	CIAC Additions / Amortization	S-8
Wastewater Operating Statement	S-3	Wastewater Utility Expense Accounts	S-9
Wastewater Utility Plant Accounts	S-4	Wastewater Operating Revenue	S-10
Analysis of Entries in Wastewater Depreciation Reserve	S-5	Calculation of ERC's	S-11
Basis for Wastewater Depreciation Charges	S-6	Wastewater Treatment Plant Information	S-12
		Other Wastewater System Information	S-13

EXECUTIVE SUMMARY

CERTIFICATION OF ANNUAL REPORT

I HEREBY CERTIFY, to the best of my knowledge and belief:

YES NO
 1. The utility is in substantial compliance with the Uniform System of Accounts prescribed by the Florida Public Service Commission.

YES NO
 2. The utility is in substantial compliance with all applicable rules and orders of the Florida Public Service Commission.

YES NO
 3. There have been no communications from regulatory agencies concerning noncompliance with, or deficiencies in, financial reporting practices that could have a material effect on the the financial statement of the utility.

YES NO
 4. The annual report fairly represents the financial condition and results of operations of the respondent for the period presented and other information and statements presented in the the report as to the business affairs of the respondent are true, correct and complete for the period for which it represents.

Items Certified			
1.	2.	3.	4.
<input type="checkbox"/>	<input type="checkbox"/>	<input type="checkbox"/>	<input type="checkbox"/>

(Signature of Chief Executive Officer of the utility) *

1.	2.	3.	4.
<input checked="" type="checkbox"/>	<input checked="" type="checkbox"/>	<input checked="" type="checkbox"/>	<input checked="" type="checkbox"/>



(Signature of Chief Financial Officer of the utility) *

* Each of the four items must be certified YES or NO. Each item need not be certified by both officers. The items being certified by the officer should be indicated in the appropriate area to the left of the signature.

NOTICE: Section 837.06, Florida Statutes, provides that any person who knowingly makes a false statement in writing with the intent to mislead a public servant in the performance of his duty shall be guilty of a misdemeanor of the second degree.

ANNUAL REPORT OF

YEAR OF REPORT
31-Dec-03

UTILITIES INC OF SANDALHAVEN

County: **Charlotte County**

(Exact Name of Utility)

List below the exact mailing address of the utility for which normal correspondence should be sent:

2335 SANDERS ROAD
NORTHBROOK IL 60062

Telephone: **847-498-6440**

E Mail Address: **NONE**

WEB Site: **NONE**

Sunshine State One-Call of Florida, Inc. Member Number **UIS920**

Name and address of person to whom correspondence concerning this report should be addressed:

JOHN S HAYNES
2335 SANDERS ROAD
NORTHBROOK IL 60062

Telephone: **847-498-6440**

List below the address of where the utility's books and records are located:

2335 SANDERS ROAD
NORTHBROOK IL 60062

Telephone: **847-498-6440**

List below any groups auditing or reviewing the records and operations:

PRICEWATERHOUSECOOPERS

Date of original organization of the utility: _____

Check the appropriate business entity of the utility as filed with the Internal Revenue Service

Individual Partnership Sub S Corporation 1120 Corporation

List below every corporation or person owning or holding directly or indirectly 5% or more of the voting securities of the utility:

	Name	Percent Ownership
1.	UTILITIES INC	100%
2.	_____	_____
3.	_____	_____
4.	_____	_____
5.	_____	_____
6.	_____	_____
7.	_____	_____
8.	_____	_____
9.	_____	_____
10.	_____	_____

**DIRECTORY OF PERSONNEL WHO CONTACT
THE FLORIDA PUBLIC SERVICE COMMISSION**

NAME OF COMPANY REPRESENTATIVE (1)	TITLE OR POSITION (2)	ORGANIZATIONAL UNIT TITLE (3)	USUAL PURPOSE FOR CONTACT WITH FPSC
LAWRENCE N SCHUMACHER	PRES/SEC/CFO		FINANCIAL
PRICEWATERHOUSECOOPERS	AUDITORS	PRICEWATERHOUSECOOPERS	AUDITS

(1) Also list appropriate legal counsel, accountants and others who may not be on general payroll.
(2) Provide individual telephone numbers if the person is not normally reached at the company.
(3) Name of company employed by if not on general payroll.

COMPANY PROFILE

Provide a brief narrative company profile which covers the following areas:

- A. Brief company history.
- B. Public services rendered.
- C. Major goals and objectives.
- D. Major operating divisions and functions.
- E. Current and projected growth patterns.
- F. Major transactions having a material effect on operations.

- | |
|--|
| <ul style="list-style-type: none">A. During 1999 this company was acquired by Utilities, Inc. The Company provides sewer service to approximately 945 Customers.B. The Company supplies sewer services only.C. Provide adequate sewerage and disposal services and earn a fair returnD. Sewer division onlyE. Anticipated growthF. The assets of this company was purchased by Utilities. Inc. Improvements have been and are still being made to the system. |
|--|

PARENT / AFFILIATE ORGANIZATION CHART

Current as of 12/31/2003

Complete below an organizational chart that show all parents, subsidiaries and affiliates of the utility.
The chart must also show the relationship between the utility and affiliates listed on E-7, E-10(a) and E-10(b).

UTILITIES, INC. -- PARENT COMPANY

WATER SERVICE CORP. -- SERVICE COMPANY SUPPLYING MOST
SERVICES REQUIRED BY UTILITY.

UTILITIES INC. of FLORIDA -- provides office personnel and administrative
staff.

SEE ATTACHED

Parent And Affiliate Organizational Chart

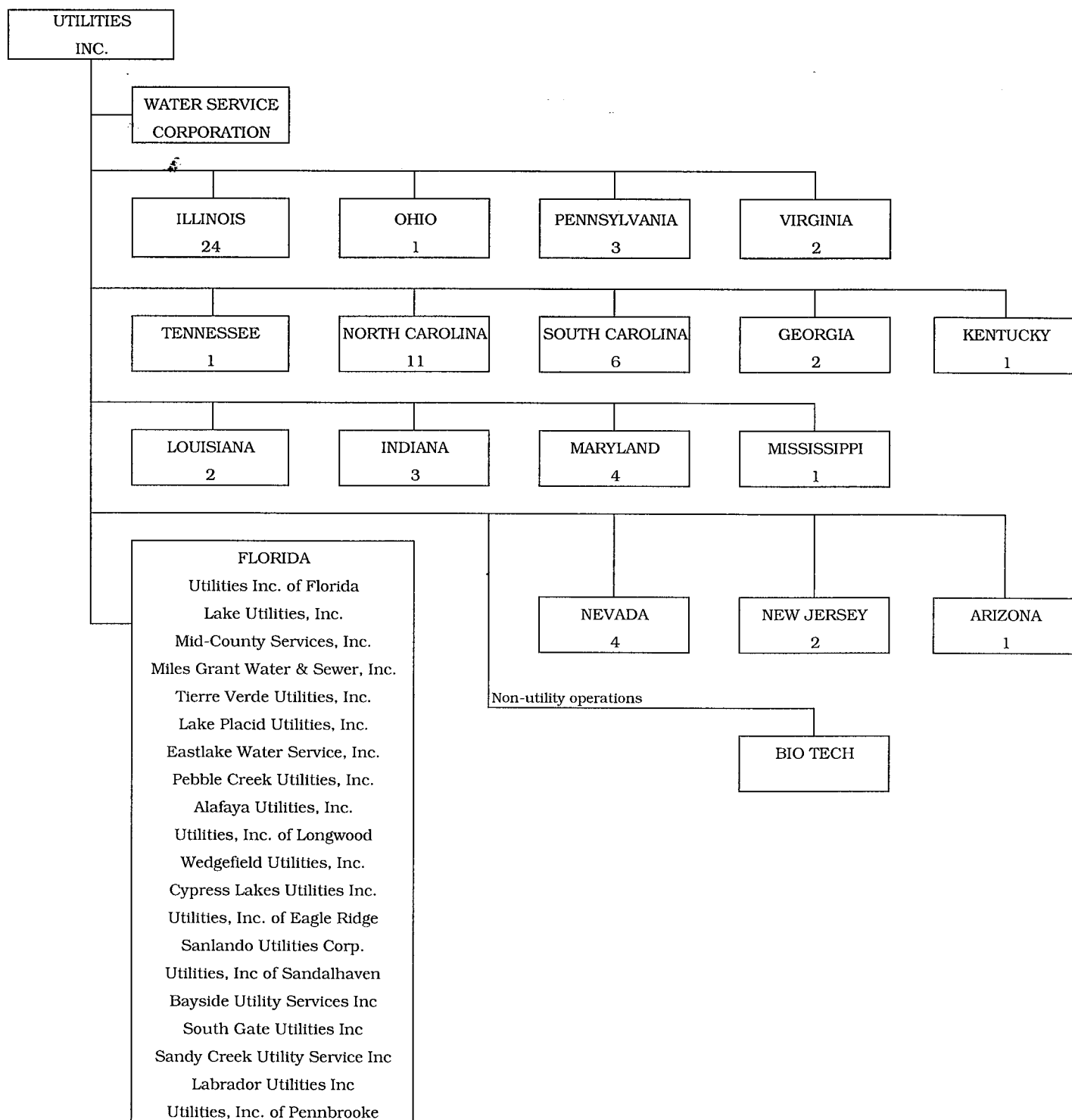

UTILITIES, INC. - Parent Company

WATER SERVICE CORP. - Service organization providing administrative and other service functions for the utility.

NOTE: Within each state except Florida is the number of companies owned.

COMPENSATION OF OFFICERS

For each officer, list the time spent on respondent as an officer compared to time spent on total business activities and the compensation received as an officer from the respondent.			
NAME (a)	TITLE (b)	% OF TIME SPENT AS OFFICER OF THE UTILITY (c)	OFFICERS' COMPENSATION (d)
JAMES L CAMAREN	CEO		\$ NONE
LAWRENCE N SCHUMACHER	PRES/SEC/CFO		NONE

COMPENSATION OF DIRECTORS

For each director, list the number of director meetings attended by each director and the compensation received as a director from the respondent.			
NAME (a)	TITLE (b)	NUMBER OF DIRECTORS' MEETINGS ATTENDED (c)	DIRECTORS' COMPENSATION (d)
JAMES L CAMAREN	CEO	1	\$ NONE
LAWRENCE N SCHUMACHER	PRES/SEC/CFO	1	NONE

BUSINESS CONTRACTS WITH OFFICERS, DIRECTORS AND AFFILIATES

List all contracts, agreements, or other business arrangements* entered into during the calendar year (other than compensation related to position with Respondents) between the Respondent and officer and director listed on page E-6. In addition, provide the same information with respect to professional services for each firm, partnership, or organization with which the officer or director is affiliated.

NAME OF OFFICER, DIRECTOR OR AFFILIATE (a)	IDENTIFICATION OF SERVICE OR PRODUCT (b)	AMOUNT (c)	NAME AND ADDRESS OF AFFILIATED ENTITY (d)	
NO BUSINESS CONTRACTS, AGREEMENTS OR OTHER ARRANGEMENTS WERE ENTERED INTO DURING THE CURRENT YEAR BY THE OFFICERS LISTED ON PAGE E6, THE DIRECTORS OR AFFILIATES.		\$		

* Business Agreement, for this schedule, shall mean any oral or written business deal which binds the concerned parties for products or services during the reporting year or future years. Although the Respondent and/or other companies will benefit from the arrangement, the officer or director is, however, acting on his behalf or for the benefit of other companies or persons.

AFFILIATION OF OFFICERS AND DIRECTORS

For each of the officials listed on page E-6, list the principle occupation or business affiliations or connections with any other business or financial organizations, firms, or partnerships. For purposes of this part, an official will be considered to have an affiliation with any business or financial organization, firm or partnership in which he is an officer, director, trustee, partner, or a person exercising similar functions.

NAME (a)	PRINCIPLE OCCUPATION OR BUSINESS AFFILIATION (b)	AFFILIATION OR CONNECTION (c)	NAME AND ADDRESS OF AFFILIATION OR CONNECTION (d)
JAMES L CAMAREN UTILITIES INC & SUBSIDIARIES	CHARIMAN & CEO	DIRECTOR/OFFICER	NORTHBROOK IL
LAWARENCE N SCHUMACHER UTILITIES INC & SUBSIDIARIES	PRESIDENT	DIRECTOR/OFFICER	NORTHBROOK IL

UTILITY NAME: UTILITIES INC OF SANDALHAVEN

BUSINESSES WHICH ARE A BY-PRODUCT, COPRODUCT OR JOINT-PRODUCT
RESULT OF PROVIDING WATER OR WASTEWATER SERVICE

Complete the following for any business which is conducted as a byproduct, coproduct, or joint product as a result of providing water and / or wastewater service. This would include any business which requires the use of utility land and facilities. Examples of these types of businesses would be orange groves, nurseries, tree farms, fertilizer manufacturing, etc. This would not include any business for which the assets are properly included in Account 121 - Nonutility Property along with the associated revenue and expenses segregated out as nonutility also.

BUSINESS OR SERVICE CONDUCTED (a)	ASSETS		REVENUES		EXPENSES	
	BOOK COST OF ASSETS (b)	ACCOUNT NUMBER (c)	REVENUES GENERATED (d)	ACCOUNT NUMBER (e)	EXPENSES INCURRED (f)	ACCOUNT NUMBER (g)
NO BUSINESS WHICH ARE	\$ _____		\$ _____		\$ _____	
A BYPRODUCT, COPRODUCT OR JOINT PRODUCT RESULTING FROM PROVIDING WATER AND/OR SEWER SERVICE.	_____		_____		_____	
_____	_____		_____		_____	
_____	_____		_____		_____	
_____	_____		_____		_____	
_____	_____		_____		_____	
_____	_____		_____		_____	
_____	_____		_____		_____	
_____	_____		_____		_____	
_____	_____		_____		_____	
_____	_____		_____		_____	
_____	_____		_____		_____	
_____	_____		_____		_____	
_____	_____		_____		_____	
_____	_____		_____		_____	
_____	_____		_____		_____	
_____	_____		_____		_____	
_____	_____		_____		_____	

BUSINESS TRANSACTIONS WITH RELATED PARTIES

List each contract, agreement, or other business transaction exceeding a cumulative amount of \$500 in any on year, entered into between the Respondent and a business or financial organization, firm, or partnership named on pages E-2 and E-6, identifying the parties, amounts, dates and product, and asset, or service involved.

Part I. Specific Instructions: Services and Products Received or Provided

1. Enter in this part all transactions involving services and products received or provided.

2. Below are some types of transactions to include:

- | | |
|--|---|
| -management, legal and accounting services | -material and supplies furnished |
| -computer services | -leasing of structures, land, and equipment |
| -engineering & construction services | -rental transactions |
| -repairing and servicing of equipment | -sale, purchase or transfer of various products |

NAME OF COMPANY OR RELATED PARTY (a)	DESCRIPTION SERVICE AND/OR NAME OF PRODUCT (b)	CONTRACT OR AGREEMENT EFFECTIVE DATES (c)	ANNUAL CHARGES (P)urchased (S)old (d)	AMOUNT (e)
WATER SERVICE CORP	Operators Salaries & Benefits	Continuous	Purchase	79,171
	Insurance	Continuous	Purchase	6,059
	Computer Operations	Continuous	Purchase	530
	Supplies & Postage	Continuous	Purchase	1,430
	Outside Services	Continuous	Purchase	1,718
	Management Services	Continuous	Purchase	14,153

UTILITY NAME: UTILITIES INC OF SANDALHAVEN

BUSINESS TRANSACTIONS WITH RELATED PARTIES (Cont'd)

Part II. Specific Instructions: Sale, Purchase and Transfer of Assets

1. Enter in this part all transactions relating to the purchase, sale, or transfer of assets.
 3. The columnar instructions follow:
 - (a) Enter name of related party or company.
 - (b) Describe briefly the type of assets purchased, sold or transferred.
 - (c) Enter the total received or paid. Indicate purchase with "P" and sale with "S".
 - (d) Enter the net book value for each item reported.
 - (e) Enter the net profit or loss for each item reported. (column (c) - column (d))
 - (f) Enter the fair market value for each item reported. In space below or in a supplemental schedule, describe the basis used to calculate fair market value.
2. Below are examples of some types of transactions to include:
 - purchase, sale or transfer of equipment
 - purchase, sale or transfer of land and structures
 - purchase, sale or transfer of securities
 - noncash transfers of assets
 - noncash dividends other than stock dividends
 - write-off of bad debts or loans

NAME OF COMPANY OR RELATED PARTY (a)	DESCRIPTION OF ITEMS (b)	SALE OR PURCHASE PRICE (c)	NET BOOK VALUE (d)	GAIN OR LOSS (e)	FAIR MARKET VALUE (f)
NO ASSETS WERE SOLD, PURCHASED OR		\$ _____	\$ _____	\$ _____	\$ _____
TRANSFERRED WITH		_____	_____	_____	_____
A RELATED PARTY		_____	_____	_____	_____
DURING THE FISCAL		_____	_____	_____	_____
YEAR ENDED 31-Dec-03		_____	_____	_____	_____
		_____	_____	_____	_____
		_____	_____	_____	_____
		_____	_____	_____	_____

FINANCIAL SECTION

**COMPARATIVE BALANCE SHEET
ASSETS AND OTHER DEBITS**

ACCT. NO. (a)	ACCOUNT NAME (b)	REF. PAGE (c)	PREVIOUS YEAR (d)	CURRENT YEAR (e)
UTILITY PLANT				
101-106	Utility Plant	F-7	\$ 2,088,864	\$ 2,202,090
108-110	Less: Accumulated Depreciation and Amortization	F-8	633,006	691,672
Net Plant			\$ 1,455,858	\$ 1,510,418
114-115	Utility Plant Acquisition adjustment (Net)	F-7	441,304	441,304
116 *	Other Utility Plant Adjustments			
Total Net Utility Plant			\$ 1,897,162	\$ 1,951,722
OTHER PROPERTY AND INVESTMENTS				
121	Nonutility Property	F-9	\$	\$
122	Less: Accumulated Depreciation and Amortization			
Net Nonutility Property			\$	\$
123	Investment In Associated Companies	F-10		
124	Utility Investments	F-10		
125	Other Investments	F-10		
126-127	Special Funds	F-10		
Total Other Property & Investments			\$	\$
CURRENT AND ACCRUED ASSETS				
131	Cash		\$ -	\$ -
132	Special Deposits	F-9	1,840	1,840
133	Other Special Deposits	F-9		
134	Working Funds			
135	Temporary Cash Investments			
141-144	Accounts and Notes Receivable, Less Accumulated Provision for Uncollectible Accounts	F-11	27,606	34,793
145	Accounts Receivable from Associated Companies	F-12		
146	Notes Receivable from Associated Companies	F-12	-	-
151-153	Material and Supplies			
161	Stores Expense			
162	Prepayments		-	-
171	Accrued Interest and Dividends Receivable		-	-
172 *	Rents Receivable			
173 *	Accrued Utility Revenues			
174	Misc. Current and Accrued Assets	F-12	-	-
Total Current and Accrued Assets			\$ 29,446	\$ 36,633

* Not Applicable for Class B Utilities

**COMPARATIVE BALANCE SHEET
ASSETS AND OTHER DEBITS**

ACCT. NO. (a)	ACCOUNT NAME (b)	REF. PAGE (c)	PREVIOUS YEAR (d)	CURRENT YEAR (e)
	DEFERRED DEBITS			
181	Unamortized Debt Discount & Expense	F-13	\$ _____	\$ _____
182	Extraordinary Property Losses	F-13	_____	_____
183	Preliminary Survey & Investigation Charges		_____	_____
184	Clearing Accounts		_____	_____
185 *	Temporary Facilities		_____	_____
186	Misc. Deferred Debits	F-14	35,195	50,544
187 *	Research & Development Expenditures		_____	_____
190	Accumulated Deferred Income Taxes		31,579	117,976
			_____	_____
	Total Deferred Debits		\$ 66,774	\$ 168,520
	TOTAL ASSETS AND OTHER DEBITS		\$ 1,993,382	\$ 2,156,875

* Not Applicable for Class B Utilities

NOTES TO THE BALANCE SHEET

The space below is provided for important notes regarding the balance sheet.

**COMPARATIVE BALANCE SHEET
EQUITY CAPITAL AND LIABILITIES**

ACCT. NO. (a)	ACCOUNT NAME (b)	REF. PAGE (c)	PREVIOUS YEAR (d)	CURRENT YEAR (e)
EQUITY CAPITAL				
201	Common Stock Issued	F-15	\$ 1,000	\$ 1,000
204	* Preferred Stock Issued	F-15		
202,205 *	Capital Stock Subscribed			
203,206 *	Capital Stock Liability for Conversion			
207 *	Premium on Capital Stock			
209 *	Reduction in Par or Stated Value of Capital Stock			
210 *	Gain on Resale or Cancellation of Reacquired Capital Stock			
211	Other Paid - In Capital		712,662	832,542
212	Discount On Capital Stock			
213	Capital Stock Expense			
214-215	Retained Earnings	F-16	(119,297)	(183,731)
216	Reacquired Capital Stock			
218	Proprietary Capital (Proprietorship and Partnership Only)			
Total Equity Capital			\$ 594,365	\$ 649,811
LONG TERM DEBT				
221	Bonds	F-15		
222 *	Reacquired Bonds			
223	Advances from Associated Companies	F-17		
224	Other Long Term Debt	F-17	-	-
Total Long Term Debt			\$ -	\$ -
CURRENT AND ACCRUED LIABILITIES				
231	Accounts Payable		4,100	12,997
232	Notes Payable	F-18		
233	Accounts Payable to Associated Companies	F-18	250,661	127,811
234	Notes Payable to Associated Companies	F-18		
235	Customer Deposits		11,025	12,225
236	Accrued Taxes	W/S-3	1,000	1,944
237	Accrued Interest	F-19	282	357
238	Accrued Dividends			
239	Matured Long Term Debt			
240	Matured Interest			
241	Miscellaneous Current & Accrued Liabilities	F-20		
Total Current & Accrued Liabilities			\$ 267,068	\$ 155,334

* Not Applicable for Class B Utilities

**COMPARATIVE BALANCE SHEET
EQUITY CAPITAL AND LIABILITIES**

ACCT. NO. (a)	ACCOUNT NAME (b)	REF. PAGE (c)	PREVIOUS YEAR (d)	CURRENT YEAR (e)
DEFERRED CREDITS				
251	Unamortized Premium On Debt	F-13	\$ _____	\$ _____
252	Advances For Construction	F-20	_____	_____
253	Other Deferred Credits	F-21	_____	_____
255	Accumulated Deferred Investment Tax Credits		-	-
Total Deferred Credits			\$ _____	\$ _____
OPERATING RESERVES				
261	Property Insurance Reserve		\$ _____	\$ _____
262	Injuries & Damages Reserve		_____	_____
263	Pensions and Benefits Reserve		_____	_____
265	Miscellaneous Operating Reserves		_____	_____
Total Operating Reserves			\$ _____	\$ _____
CONTRIBUTIONS IN AID OF CONSTRUCTION				
271	Contributions in Aid of Construction	F-22	\$ 1,689,170	\$ 1,920,520
272	Accumulated Amortization of Contributions in Aid of Construction	F-22	617,552	666,031
Total Net C.I.A.C.			\$ 1,071,618	\$ 1,254,489
ACCUMULATED DEFERRED INCOME TAXES				
281	Accumulated Deferred Income Taxes - Accelerated Depreciation		\$ 32,142	\$ 58,889
282	Accumulated Deferred Income Taxes - Liberalized Depreciation		_____	_____
283	Accumulated Deferred Income Taxes - Other		28,189	38,352
Total Accumulated Deferred Income Tax			\$ 60,331	\$ 97,241
TOTAL EQUITY CAPITAL AND LIABILITIES			\$ 1,993,382	\$ 2,156,875

COMPARATIVE OPERATING STATEMENT

ACCT. NO. (a)	ACCOUNT NAME (b)	REF. PAGE (c)	PREVIOUS YEAR (d)	CURRENT YEAR * (e)
UTILITY OPERATING INCOME				
400	Operating Revenues	F-3(b)	\$ 221,062	\$ 245,419
469, 530	Less: Guaranteed Revenue and AFPI	F-3(b)		
Net Operating Revenues			\$ 221,062	\$ 245,419
401	Operating Expenses	F-3(b)	\$ 238,432	\$ 272,295
403	Depreciation Expense:	F-3(b)	\$ 56,508	\$ 60,917
	Less: Amortization of CIAC	F-22	(49,303)	(48,479)
Net Depreciation Expense			\$ 7,205	\$ 12,438
406	Amortization of Utility Plant Acquisition Adjustment	F-3(b)	-	-
407	Amortization Expense (Other than CIAC)	F-3(b)	2,546	2,545
408	Taxes Other Than Income	W/S-3	32,041	32,923
409	Current Income Taxes	W/S-3	(37,454)	6,456
410.10	Deferred Federal Income Taxes	W/S-3	9,435	(38,495)
410.11	Deferred State Income Taxes	W/S-3	(2,473)	(11,784)
411.10	Provision for Deferred Income Taxes - Credit	W/S-3		-
412.10	Investment Tax Credits Deferred to Future Periods	W/S-3		-
412.11	Investment Tax Credits Restored to Operating Income	W/S-3	-	
Utility Operating Expenses			\$ 249,732	\$ 276,378
Net Utility Operating Income			\$ (28,670)	\$ (30,959)
469, 530	Add Back: Guaranteed Revenue and AFPI	F-3(b)		
413	Income From Utility Plant Leased to Others			
414	Gains (losses) From Disposition of Utility Property			
420	Allowance for Funds Used During Construction		601	5,042
Total Utility Operating Income [Enter here and on Page F-3(c)]			\$ (28,069)	\$ (25,917)

* For each account, Column e should agree with Cloumns f, g and h on F-3(b)

COMPARATIVE OPERATING STATEMENT (Cont'd)

WATER SCHEDULE W-3 * (f)	WASTEWATER SCHEDULE S-3 * (g)	OTHER THAN REPORTING SYSTEMS (h)
\$ -	\$ 245,419	\$ -
\$ -	\$ 245,419	\$ -
\$ -	\$ 272,295	\$ -
-	60,917	-
-	(48,479)	-
\$ -	\$ 12,438	\$ -
-	-	-
-	2,545	-
-	32,923	-
-	6,456	-
-	(38,495)	-
-	(11,784)	-
-	-	-
-	-	-
-	-	-
\$ -	\$ 276,378	\$ -
\$ -	\$ (30,959)	\$ -
-	-	-
-	-	-
-	-	-
-	5,042	-
\$ -	\$ (25,917)	\$ -

* Total of Schedules W-3 / S-3 for all rate groups.

COMPARATIVE OPERATING STATEMENT (Cont'd)

ACCT. NO. (a)	ACCOUNT NAME (b)	REF. PAGE (c)	PREVIOUS YEAR (d)	CURRENT YEAR (e)
Total Utility Operating Income [from page F-3(a)]			\$ (28,069)	\$ (25,917)
OTHER INCOME AND DEDUCTIONS				
415	Revenues-Merchandising, Jobbing, and Contract Deductions		\$ _____	\$ _____
416	Costs & Expenses of Merchandising Jobbing, and Contract Work		_____	_____
419	Interest and Dividend Income		(428)	(565)
421	Nonutility Income		-	-
426	Miscellaneous Nonutility Expenses		-	-
Total Other Income and Deductions			\$ (428)	\$ (565)
TAXES APPLICABLE TO OTHER INCOME				
408.20	Taxes Other Than Income		\$ _____	\$ _____
409.20	Income Taxes		_____	_____
410.20	Provision for Deferred Income Taxes		_____	_____
411.20	Provision for Deferred Income Taxes - Credit		_____	_____
412.20	Investment Tax Credits - Net		_____	_____
412.30	Investment Tax Credits Restored to Operating Income		_____	_____
Total Taxes Applicable To Other Income			\$ -	\$ -
INTEREST EXPENSE				
427	Interest Expense	F-19	\$ 25,365	\$ 37,952
428	Amortization of Debt Discount & Expense	F-13	_____	_____
429	Amortization of Premium on Debt	F-13	_____	_____
Total Interest Expense			\$ 25,365	\$ 37,952
EXTRAORDINARY ITEMS				
433	Extraordinary Income		\$ _____	\$ _____
434	Extraordinary Deductions		_____	_____
409.30	Income Taxes, Extraordinary Items		_____	_____
Total Extraordinary Items			\$ -	\$ -
NET INCOME			\$ (53,862)	\$ (64,434)

Explain Extraordinary Income:

NONE

SCHEDULE OF YEAR END RATE BASE

ACCT. NO: (a)	ACCOUNT NAME (b)	REF. PAGE (c)	WATER UTILITY (d)	WASTEWATER UTILITY (e)
101	Utility Plant In Service	F-7	\$ -	\$ 2,202,090
	Less:			
	Nonused and Useful Plant (1)			-
108	Accumulated Depreciation	F-8	-	651,961
110	Accumulated Amortization	F-8	-	39,711
271	Contributions In Aid of Construction	F-22	-	1,920,520
252	Advances for Construction	F-20		-
Subtotal			\$ -	\$ (410,102)
272	Add: Accumulated Amortization of Contributions in Aid of Construction	F-22	-	666,031
Subtotal			\$ -	\$ 255,929
114	Plus or Minus: Acquisition Adjustments (2)	F-7		-
115	Accumulated Amortization of Acquisition Adjustments (2)	F-7		-
	Working Capital Allowance (3)			34,037
	Other (Specify):			-
				-
				-
RATE BASE			\$ <u> </u>	\$ <u>289,966</u>
NET UTILITY OPERATING INCOME			\$ <u> </u>	\$ <u>(30,959)</u>
ACHIEVED RATE OF RETURN (Operating Income / Rate Base)			<u> </u>	<u>-10.68%</u>

NOTES :

- (1) Estimate based on the methodology used in the last rate proceeding.
- (2) Include only those Acquisition Adjustments that have been approved by the Commission.
- (3) Calculation consistent with last rate proceeding.
In absence of a rate proceeding, Class A utilities will use the Balance Sheet Method and Class B Utilities will use the One-eighth Operating and Maintenance Expense Method.

**SCHEDULE OF CURRENT COST OF CAPITAL
CONSISTENT WITH THE METHODOLOGY USED IN THE LAST RATE PROCEEDING (1)**

CLASS OF CAPITAL (a)	DOLLAR AMOUNT (2) (b)	PERCENTAGE OF CAPITAL (c)	ACTUAL COST RATES (3) (d)	WEIGHTED COST (c x d) (e)
Common Equity	\$ 124,869	43.06%	10.93%	4.71%
Preferred Stock	-	0.00%	0.00%	0.00%
Long Term Debt	173,606	59.87%	7.31%	4.38%
Customer Deposits	12,225	4.22%	6.00%	0.25%
Tax Credits - Zero Cost	-	0.00%	0.00%	0.00%
Tax Credits - Weighted Cost	-	0.00%	0.00%	0.00%
Deferred Income Taxes	(20,735)	-7.15%	0.00%	0.00%
Other (Explain) Short Term Debt	-	0.00%	0.00%	0.00%
Total	\$ <u>289,966</u>	<u>100.00%</u>		<u>9.34%</u>

(1) If the utility's capital structure is not used, explain which capital structure is used.

(2) Should equal amounts on Schedule F-6, Column (g).

(3) Mid-point of the last authorized Return On Equity or current leverage formula if none has been established.

Must be calculated using the same methodology used in the last rate proceeding using current annual report year end amounts and cost rates.

APPROVED RETURN ON EQUITY

Current Commission Return on Equity:	<u>10.93%</u>
Commission order approving Return on Equity:	<u>PSC-03-0602-PAA-SU</u>

APPROVED AFUDC RATE

COMPLETION ONLY REQUIRED IF AFUDC WAS CHARGED DURING YEAR

Current Commission Approved AFUDC rate:	<u>9.03%</u>
Commission order approving AFUDC rate:	<u>PSC-04-0262-PAA-WS</u>

If any utility capitalized any charge in lieu of AFUDC (such as interest only), state the basis of the charge, an explanation as to why AFUDC was not charged and the percentage capitalized.

UTILITY NAME: UTILITIES INC OF SANDALHAVEN

SCHEDULE OF CAPITAL STRUCTURE ADJUSTMENTS
CONSISTENT WITH THE METHODOLOGY USED IN THE LAST RATE PROCEEDING

CLASS OF CAPITAL (a)	PER BOOK BALANCE (b)	NON-UTILITY ADJUSTMENTS (c)	NON-JURISDICTIONAL ADJUSTMENTS (d)	OTHER (1) ADJUSTMENTS SPECIFIC (e)	OTHER (1) ADJUSTMENTS PRO RATA (f)	CAPITAL STRUCTURE (g)
Common Equity	\$ 82,943,449	\$ 0	\$ 0	\$ 0	\$ (82,818,580)	\$ 124,869
Preferred Stock	-	0	0	0		-
Long Term Debt	115,316,615	0	0	0	(115,143,009)	173,606
Customer Deposits	12,225	0	0	0		12,225
Tax Credits - Zero Cost	-	0	0	0		-
Tax Credits - Weighted Cost	-	0	0	0		-
Deferred Inc. Taxes	(20,735)	0	0	0		(20,735)
Other (Explain) Short Term Debt	-	0	0	0		-
Total	\$ 198,251,554	\$ 0	\$ 0	\$ 0	\$ (197,961,588)	\$ 289,966

(1) Explain below all adjustments made in Columns (e) and (f):

NOT APPLICABLE

**UTILITY PLANT
ACCOUNTS 101 - 106**

ACCT. (a)	DESCRIPTION (b)	WATER (c)	WASTEWATER (d)	OTHER THAN REPORTING SYSTEMS (e)	TOTAL (f)
101	Plant Accounts: Utility Plant In Service	\$ -	\$ 2,202,090	\$ -	\$ 2,202,090
102	Utility Plant Leased to Other				-
103	Property Held for Future Use				-
104	Utility Plant Purchased or Sold				-
105	Construction Work in Progress	-	-		-
106	Completed Construction Not Classified				-
	Total Utility Plant	\$ -	\$ 2,202,090	\$ -	\$ 2,202,090

**UTILITY PLANT ACQUISITION ADJUSTMENTS
ACCOUNTS 114 AND 115**

Report each acquisition adjustment and related accumulated amortization separately.
For any acquisition adjustments approved by the Commission, include the Order Number.

ACCT. (a)	DESCRIPTION (b)	WATER (c)	WASTEWATER (d)	OTHER THAN REPORTING SYSTEMS (e)	TOTAL (f)
114	Acquisition Adjustment	\$ -	\$ 441,304	\$ -	\$ 441,304
					-
					-
					-
	Total Plant Acquisition Adjustments	\$ -	\$ 441,304	\$ -	\$ 441,304
115	Accumulated Amortization Accruals charged during year	\$ -	\$ -	\$ -	\$ -
					-
					-
					-
	Total Accumulated Amortization	\$ -	\$ -	\$ -	\$ -
	Net Acquisition Adjustments	\$ -	\$ 441,304	\$ -	\$ 441,304

UTILITY NAME: UTILITIES INC OF SANDALHAVEN

ACCUMULATED DEPRECIATION (ACCT. 108) AND AMORTIZATION (ACCT. 110)

DESCRIPTION (a)	WATER (b)	WASTEWATER (c)	OTHER THAN REPORTING SYSTEMS (d)	TOTAL (e)
ACCUMULATED DEPRECIATION				
Account 108				
Balance first of year	\$ -	\$ 595,840	\$ -	\$ 595,840
Credit during year:				
Accruals charged to:				
Account 108.1 (1)	\$ -	\$ 60,917	\$ -	\$ 60,917
Account 108.2 (2)	-	-	-	-
Account 108.3 (2)	-	-	-	-
Other Accounts (specify):	-	(1,196)	-	(1,196)
Salvage	-	-	-	-
Other Credits (Specify):				
Total Credits	\$ -	\$ 59,721	\$ -	\$ 59,721
Debits during year:				
Book cost of plant retired	-	3,600	-	3,600
Cost of Removal	-	-	-	-
Other Debits (specify):				
	-	-	-	-
Total Debits	\$ -	\$ 3,600	\$ -	\$ 3,600
Balance end of year	\$ -	\$ 651,961	\$ -	\$ 651,961
ACCUMULATED AMORTIZATION				
Account 110				
Balance first of year	\$ -	\$ 37,166	\$ -	\$ 37,166
Credit during year:				
Accruals charged to:				
Account 110.2 (2)	\$ -	\$ 2,545	\$ -	\$ 2,545
Other Accounts (specify):				
	-	-	-	-
Total credits	\$ -	\$ 2,545	\$ -	\$ 2,545
Debits during year:				
Book cost of plant retired	-	-	-	-
Other debits (specify):				
	-	-	-	-
Total Debits	\$ -	\$ -	\$ -	\$ -
Balance end of year	\$ -	\$ 39,711	\$ -	\$ 39,711

- (1) Account 108 for Class B utilities.
- (2) Not applicable for Class B utilities.
- (3) Account 110 for Class B utilities.

UTILITY NAME: **UTILITIES INC OF SANDALHAVEN**

YEAR OF REPORT 31-Dec-03

**REGULATORY COMMISSION EXPENSE
AMORTIZATION OF RATE CASE EXPENSE (ACCOUNTS 666 AND 766)**

DESCRIPTION OF CASE (DOCKET NO.) (a)	EXPENSE INCURRED DURING YEAR (b)	CHARGED OFF DURING YEAR	
		ACCT. (d)	AMOUNT (e)
NONE	\$ _____	_____	\$ _____
_____	_____	_____	_____
_____	_____	_____	_____
Total	\$ _____	_____	\$ _____

NONUTILITY PROPERTY (ACCOUNT 121)

Report separately each item of property with a book cost of \$25,000 or more included in Account 121.

Other Items may be grouped by classes of property.

DESCRIPTION (a)	BEGINNING YEAR (b)	ADDITIONS (c)	REDUCTIONS (d)	ENDING YEAR BALANCE (e)
NONE	\$ _____	\$ _____	\$ _____	\$ _____
_____	_____	_____	_____	_____
_____	_____	_____	_____	_____
_____	_____	_____	_____	_____
Total Nonutility Property	\$ _____	\$ _____	\$ _____	\$ _____

SPECIAL DEPOSITS (ACCOUNTS 132 AND 133)

Report hereunder all special deposits carried in Accounts 132 and 133.

DESCRIPTION OF SPECIAL DEPOSITS (a)	YEAR END BOOK COST (b)
SPECIAL DEPOSITS (Account 132): Electric Deposit	\$ 1,840
_____	_____
_____	_____
Total Special Deposits	\$ 1,840
OTHER SPECIAL DEPOSITS (Account 133): NONE	\$ _____
_____	_____
_____	_____
Total Other Special Deposits	\$ -

UTILITY NAME: UTILITIES INC OF SANDALHAVEN

YEAR OF REPORT 31-Dec-03

**INVESTMENTS AND SPECIAL FUNDS
ACCOUNTS 123 - 127**

Report hereunder all investments and special funds carried in Accounts 123 through 127.

DESCRIPTION OF SECURITY OR SPECIAL FUND (a)	FACE OR PAR VALUE (b)	YEAR END BOOK COST (c)
INVESTMENT IN ASSOCIATED COMPANIES (Account 123): NONE	\$ _____	\$ _____
_____	_____	_____
_____	_____	_____
_____	_____	_____
_____	_____	_____
_____	_____	_____
_____	_____	_____
Total Investment in Associated Companies		\$ _____
UTILITY INVESTMENTS (Account 124): NONE	\$ _____	\$ _____
_____	_____	_____
_____	_____	_____
_____	_____	_____
_____	_____	_____
_____	_____	_____
Total Utility Investment		\$ _____
OTHER INVESTMENTS (Account 125): NONE	\$ _____	\$ _____
_____	_____	_____
_____	_____	_____
_____	_____	_____
_____	_____	_____
_____	_____	_____
Total Other Investment		\$ _____
SPECIAL FUNDS (Class A Utilities: Accounts 126 and 127; Class B Utilities: Account 127): NONE		\$ _____
_____		_____
_____		_____
_____		_____
_____		_____
_____		_____
Total Special Funds		\$ _____

ACCOUNTS AND NOTES RECEIVABLE - NET
ACCOUNTS 141 - 144

Report hereunder all accounts and notes receivable included in Accounts 141, 142, and 144. Amounts included in
 Amounts included in Accounts 142 and 144 should be listed individually.

DESCRIPTION (a)	TOTAL (b)
CUSTOMER ACCOUNTS RECEIVABLE (Account 141):	
Water	\$ -
Wastewater	34,793
Other	
Total Customer Accounts Receivable	\$ 34,793
OTHER ACCOUNTS RECEIVABLE (Account 142):	
_____	\$ _____
_____	_____
_____	_____
Total Other Accounts Receivable	\$ -
NOTES RECEIVABLE (Account 144):	
_____	\$ _____
_____	_____
_____	_____
Total Notes Receivable	\$ -
Total Accounts and Notes Receivable	\$ 34,793
ACCUMULATED PROVISION FOR UNCOLLECTIBLE ACCOUNTS (Account 143)	
Balance first of year	\$ -
Add: Provision for uncollectibles for current year	\$ _____
Collection of accounts previously written off	_____
Utility Accounts	_____
Others	_____
_____	_____
Total Additions	\$ -
Deduct accounts written off during year:	
Utility Accounts	_____
Others	_____
_____	_____
Total accounts written off	\$ -
Balance end of year	\$ -
TOTAL ACCOUNTS AND NOTES RECEIVABLE - NET	\$ 34,793

UTILITY NAME: UTILITIES INC OF SANDALHAVEN

YEAR OF REPORT 31-Dec-03

**ACCOUNTS RECEIVABLE FROM ASSOCIATED COMPANIES
ACCOUNT 145**

Report each account receivable from associated companies separately.

DESCRIPTION (a)	TOTAL (b)
NONE	\$ _____
_____	_____
_____	_____
_____	_____
_____	_____
_____	_____
_____	_____
_____	_____
_____	_____
_____	_____
Total	\$ _____

**NOTES RECEIVABLE FROM ASSOCIATED COMPANIES
ACCOUNT 146**

Report each note receivable from associated companies separately.

DESCRIPTION (a)	INTEREST RATE (b)	TOTAL (c)
NONE	_____ %	\$ _____
_____	_____ %	_____
_____	_____ %	_____
_____	_____ %	_____
_____	_____ %	_____
_____	_____ %	_____
_____	_____ %	_____
_____	_____ %	_____
_____	_____ %	_____
Total		\$ _____

**MISCELLANEOUS CURRENT AND ACCRUED ASSETS
ACCOUNT 174**

DESCRIPTION - Provide itemized listing (a)	BALANCE END OF YEAR (b)
NONE	\$ _____
_____	_____
_____	_____
_____	_____
Total Miscellaneous Current and Accrued Liabilities	\$ _____

UTILITY NAME: UTILITIES INC OF SANDALHAVEN

YEAR OF REPORT
31-Dec-03

**UNAMORTIZED DEBT DISCOUNT AND EXPENSE AND PREMIUM ON DEBT
ACCOUNTS 181 AND 251**

Report the net discount and expense or premium separately for each security issue.

DESCRIPTION (a)	AMOUNT WRITTEN OFF DURING YEAR (b)	YEAR END BALANCE (c)
UNAMORTIZED DEBT DISCOUNT AND EXPENSE (Account 181): NONE	\$ _____	\$ _____
_____	_____	_____
_____	_____	_____
_____	_____	_____
Total Unamortized Debt Discount and Expense	\$ _____	\$ _____
UNAMORTIZED PREMIUM ON DEBT (Account 251):	\$ _____	\$ _____
_____	_____	_____
_____	_____	_____
_____	_____	_____
Total Unamortized Premium on Debt	\$ _____	\$ _____

**EXTRAORDINARY PROPERTY LOSSES
ACCOUNT 182**

Report each item separately.

DESCRIPTION (a)	TOTAL (b)
NONE	\$ _____
_____	_____
_____	_____
Total Extraordinary Property Losses	\$ _____

**MISCELLANEOUS DEFERRED DEBITS
ACCOUNT 186**

DESCRIPTION - Provide itemized listing (a)	AMOUNT WRITTEN OFF DURING YEAR (b)	YEAR END BALANCE (c)
DEFERRED RATE CASE EXPENSE (Class A Utilities: Account 186.1)		
RATE CASE	\$ -	\$ 50,544
Total Deferred Rate Case Expense	\$ -	\$ 50,544
OTHER DEFERRED DEBITS (Class A Utilities: Account 186.2):		
OTHER DEFERRED MAINTENANCE (NONE)	\$ -	\$ -
Total Other Deferred Debits	\$ -	\$ -
REGULATORY ASSETS (Class A Utilities: Account. 186.3):		
NONE	\$ -	\$ -
Total Regulatory Assets	\$ -	\$ -
TOTAL MISCELLANEOUS DEFERRED DEBITS	\$ -	\$ 50,544

UTILITY NAME: UTILITIES INC OF SANDALHAVEN

YEAR OF REPORT 31-Dec-03

**CAPITAL STOCK
ACCOUNTS 201 AND 204***

DESCRIPTION (a)	RATE (b)	TOTAL (c)
COMMON STOCK		
Par or stated value per share	_____ %	\$ _____ 1
Shares authorized		_____ -
Shares issued and outstanding		_____ 1,000
Total par value of stock issued	_____ %	\$ _____ 1,000
Dividends declared per share for year	_____ %	\$ _____ -
PREFERRED STOCK		
Par or stated value per share	_____ %	\$ _____ -
Shares authorized		_____ -
Shares issued and outstanding		_____ -
Total par value of stock issued	_____ %	\$ _____ -
Dividends declared per share for year	_____ %	\$ _____ -

* Account 204 not applicable for Class B utilities.

**BONDS
ACCOUNT 221**

DESCRIPTION OF OBLIGATION (INCLUDING DATE OF ISSUE AND DATE OF MATURITY) (a)	INTEREST		PRINCIPAL AMOUNT PER BALANCE SHEET (d)
	ANNUAL RATE (b)	FIXED OR VARIABLE * (c)	
NONE	_____ %	_____	\$ _____
_____	_____ %	_____	_____
_____	_____ %	_____	_____
_____	_____ %	_____	_____
_____	_____ %	_____	_____
_____	_____ %	_____	_____
_____	_____ %	_____	_____
_____	_____ %	_____	_____
_____	_____ %	_____	_____
_____	_____ %	_____	_____
Total			\$ _____

* For variable rate obligations, provide the basis for the rate. (i.e.. prime + 2%, etc.)

STATEMENT OF RETAINED EARNINGS

1. Dividends should be shown for each class and series of capital stock. Show amounts as dividends per share.
2. Show separately the state and federal income tax effect of items shown in Account No. 439.

ACCT. NO. (a)	DESCRIPTION (b)	AMOUNTS (c)
215	Unappropriated Retained Earnings: Balance Beginning of Year	\$ (119,297)
439	Changes to Account: Adjustments to Retained Earnings (requires Commission approval prior to use): Credits: _____	\$ _____
	Total Credits:	\$ _____
	Debits: _____	\$ _____
	Total Debits:	\$ _____
435	Balance Transferred from Income	\$ (64,434)
436	Appropriations of Retained Earnings: _____	_____
	Total Appropriations of Retained Earnings	\$ _____
437	Dividends Declared: Preferred Stock Dividends Declared _____	_____
438	Common Stock Dividends Declared _____	_____
	Total Dividends Declared	\$ _____
215	Year end Balance	\$ _____
214	Appropriated Retained Earnings (state balance and purpose of each appropriated amount at year end): _____	_____
214	Total Appropriated Retained Earnings	\$ _____
Total Retained Earnings		\$ <u>(183,731)</u>
Notes to Statement of Retained Earnings:		

**ADVANCES FROM ASSOCIATED COMPANIES
ACCOUNT 223**

Report each advance separately.

DESCRIPTION (a)	TOTAL (b)
NONE	\$ -
Total	\$ -

**OTHER LONG-TERM DEBT
ACCOUNT 224**

DESCRIPTION OF OBLIGATION (INCLUDING DATE OF ISSUE AND DATE OF MATURITY) (a)	INTEREST		PRINCIPAL AMOUNT PER BALANCE SHEET (d)
	ANNUAL RATE (b)	FIXED OR VARIABLE * (c)	
NONE	0.00%	NONE	\$ -
Total			\$ -

* For variable rate obligations, provide the basis for the rate. (i.e.. prime + 2%, etc.)

NOTES PAYABLE
ACCOUNTS 232 AND 234

DESCRIPTION OF OBLIGATION (INCLUDING DATE OF ISSUE AND DATE OF MATURITY) (a)	INTEREST		PRINCIPAL AMOUNT PER BALANCE SHEET (d)
	ANNUAL RATE (b)	FIXED OR VARIABLE * (c)	
NOTES PAYABLE (Account 232): NONE			\$
	%		
	%		
	%		
	%		
	%		
	%		
	%		
	%		
	%		
Total Account 232			\$
NOTES PAYABLE TO ASSOC. COMPANIES (Account 234): NONE			\$
	%		
	%		
	%		
	%		
	%		
	%		
	%		
	%		
	%		
Total Account 234			\$

* For variable rate obligations, provide the basis for the rate. (i.e.. prime + 2%, etc.)

ACCOUNTS PAYABLE TO ASSOCIATED COMPANIES
ACCOUNT 233

Report each account payable separately.

DESCRIPTION (a)	TOTAL (b)
WATER SERVICE CORPORATION	\$ (127,811)
Total	\$ (127,811)

UTILITY NAME: UTILITIES INC OF SANDALHAVEN

ACCRUED INTEREST AND EXPENSE
ACCOUNTS 237 AND 427

DESCRIPTION OF DEBIT (a)	BALANCE BEGINNING OF YEAR (b)	INTEREST ACCRUED DURING YEAR		INTEREST PAID DURING YEAR (e)	BALANCE END OF YEAR (f)
		ACCT. DEBIT (c)	AMOUNT (d)		
ACCOUNT NO. 237.1 - Accrued Interest on Long Term Debt	\$ _____		\$ _____	\$ _____	\$ _____
UTILITIES INC INTERCOMPANY INTEREST	-		37,952	37,952	-
Total Account 237.1	\$ _____		\$ 37,952	\$ 37,952	\$ _____
ACCOUNT NO. 237.2 - Accrued Interest on Other Liabilities	\$ _____			\$ _____	\$ _____
Customer Deposits	(282)	427	(75)		(357)
MISC ITEMS					
Total Account 237.2	\$ (282)		\$ (75)	\$ _____	\$ (357)
Total Account 237 (1)	\$ (282)		\$ 37,877	\$ 37,952	\$ (357)
INTEREST EXPENSED:					
Total accrual Account 237		237	37,952		
Less Capitalized Interest Portion of AFUDC:			-		
Net Interest Expensed to Account No. 427 (2)			\$ 37,952		

(1) Must agree to F-2 (a), Beginning and
Ending Balance of Accrued Interest.
(2) Must agree to F-3 (c), Current
Year Interest Expense

UTILITY NAME: UTILITIES INC OF SANDALHAVEN

MISCELLANEOUS CURRENT AND ACCRUED LIABILITIES
ACCOUNT 241

DESCRIPTION - Provide itemized listing (a)	BALANCE END OF YEAR (b)
NONE	\$ _____

Total Miscellaneous Current and Accrued Liabilities	\$ _____

ADVANCES FOR CONSTRUCTION
ACCOUNT 252

NAME OF PAYOR * (a)	BALANCE BEGINNING OF YEAR (b)	DEBITS		CREDITS (e)	BALANCE END OF YEAR (f)
		ACCT. DEBIT (c)	AMOUNT (d)		
NONE	\$ _____	_____	_____	\$ _____	\$ _____
	_____	_____	_____	_____	_____
	_____	_____	_____	_____	_____
	_____	_____	_____	_____	_____
	_____	_____	_____	_____	_____
	_____	_____	_____	_____	_____
	_____	_____	_____	_____	_____
	_____	_____	_____	_____	_____
	_____	_____	_____	_____	_____
Total	\$ _____	_____	_____	\$ _____	\$ _____

* Report advances separately by reporting group, designating water or wastewater in column (a).

UTILITY NAME: UTILITIES INC OF SANDALHAVEN

YEAR OF REPORT 31-Dec-03

**OTHER DEFERRED CREDITS
ACCOUNT 253**

DESCRIPTION - Provide itemized listing (a)	AMOUNT WRITTEN OFF DURING YEAR (b)	YEAR END BALANCE (c)
REGULATORY LIABILITIES (Class A Utilities: Account 253.1): NONE <hr/> <hr/> <hr/>	\$ _____ _____ _____ _____	\$ _____ _____ _____ _____
Total Regulatory Liabilities	\$ _____	\$ _____
OTHER DEFERRED LIABILITIES (Class A Utilities: Account 253.2): <hr/> <hr/> <hr/> <hr/> <hr/> <hr/> <hr/>	\$ _____ _____ _____ _____ _____ _____ _____	\$ _____ _____ _____ _____ _____ _____ _____
Total Other Deferred Liabilities	\$ _____	\$ _____
TOTAL OTHER DEFERRED CREDITS	\$ _____	\$ _____

**CONTRIBUTIONS IN AID OF CONSTRUCTION
ACCOUNT 271**

DESCRIPTION (a)	WATER (W-7) (b)	WASTEWATER (S-7) (c)	W & WW OTHER THAN SYSTEM REPORTING (d)	TOTAL (e)
Balance first of year	\$ _____ -	\$ _____ 1,689,170	\$ _____ -	\$ _____ 1,689,170
Add credits during year:	\$ _____ -	\$ _____ 231,350	\$ _____ -	\$ _____ 231,350
Less debit charged during the year	\$ _____ -	\$ _____ -	\$ _____ -	\$ _____ -
Total Contribution In Aid of Construction	\$ _____ -	\$ _____ 1,920,520	\$ _____ -	\$ _____ 1,920,520

**ACCUMULATED AMORTIZATION OF CONTRIBUTIONS IN AID OF CONSTRUCTION
ACCOUNT 272**

DESCRIPTION (a)	WATER (W-8(a)) (b)	WASTEWATER (S-8(a)) (c)	W & WW OTHER THAN SYSTEM REPORTING (d)	TOTAL (e)
Balance first of year	\$ _____ -	\$ _____ 617,552	\$ _____ -	\$ _____ 617,552
Debits during the year:	\$ _____ -	\$ _____ 48,479	\$ _____ -	\$ _____ 48,479
Credits during the year	\$ _____ -	\$ _____ -	\$ _____ -	\$ _____ -
Total Accumulated Amortization of Contributions In Aid of Construction	\$ _____ -	\$ _____ 666,031	\$ _____ -	\$ _____ 666,031

UTILITY NAME: UTILITIES INC OF SANDALHAVEN

YEAR OF REPORT 31-Dec-03

**RECONCILIATION OF REPORTED NET INCOME WITH TAXABLE
INCOME FOR FEDERAL INCOME TAXES (UTILITY OPERATIONS)**

- The reconciliation should include the same detail as furnished on Schedule M-1 of the federal tax return for the year. The reconciliation shall be submitted even though there is no taxable income for the year. Descriptions should clearly indicate the nature of each reconciling amount and show the computations of all tax accruals.
- If the utility is a member of a group which files a consolidated federal tax return, reconcile reported net income with taxable net income as if a separate return were to be filed, indicating intercompany amounts to be eliminated in such consolidated return. State names of group members, tax assigned to each group member, and basis of allocation, assignments or sharing of the consolidated tax among the group members.

DESCRIPTION (a)	REF. NO. (b)	AMOUNT (c)
Net income for the year	F-3(c)	\$ (64,434)
Reconciling items for the year:		
Taxable income not reported on books:		
Tap Fees		231,350
Deductions recorded on books not deducted for return:		
Net Change - Rate Case		(15,349)
Excess Tax Depreciation over Book Depreciation		(73,855)
Current FIT		5,512
Deferred FIT		(38,495)
Deferred SIT		(11,784)
Amortization Adj PSC-03-1308		3,692
Income recorded on books not included in return:		
Interest During Construction		(5,042)
Deduction on return not charged against book income:		
Organization Exp		(15,384)
Federal tax net income		\$ <u>16,211</u>

Computation of tax :

16,211
34%
5,512

**WATER
OPERATION
SECTION**

UTILITY NAME:

UTILITIES INC OF SANDALHAVEN

YEAR OF REPORT

31-Dec-03

WATER LISTING OF SYSTEM GROUPS

List below the name of each reporting system and its certificate number. Those systems which have been consolidated under the same tariff should be assigned a group number. Each individual system which has not been consolidated should be assigned its own group number.

The water financial schedules (W-2 through W-10) should be filed for the group in total.

The water engineering schedules (W-11 through W-15) must be filed for each system in the group.

All of the following water pages (W-2 through W-15) should be completed for each group and arranged by group number.

SYSTEM NAME / COUNTY	CERTIFICATE NUMBER	GROUP NUMBER
NONE		

UTILITY NAME: **UTILITIES INC OF SANDALHAVEN**

YEAR OF REPORT 31-Dec-03

SYSTEM NAME / COUNTY : Charlotte County

NONE

SCHEDULE OF YEAR END WATER RATE BASE

ACCT. NO. (a)	ACCOUNT NAME (b)	REFERENCE PAGE (c)	WATER UTILITY (d)
101	Utility Plant In Service	W-4(b)	\$ -
	Less:		
	Nonused and Useful Plant (1)		
108	Accumulated Depreciation	W-6(b)	-
110	Accumulated Amortization	F-8	-
271	Contributions In Aid of Construction	W-7	-
252	Advances for Construction	F-20	-
Subtotal			\$ -
272	Add: Accumulated Amortization of Contributions in Aid of Construction	W-8(a)	\$ -
Subtotal			\$ -
	Plus or Minus:		
114	Acquisition Adjustments (2)	F-7	-
115	Accumulated Amortization of Acquisition Adjustments (2)	F-7	-
	Working Capital Allowance (3)		-
	Other (Specify):		
WATER RATE BASE			\$ -
WATER OPERATING INCOME		W-3	\$ -
ORN (Water Operating Income / Water Rate Base)			<u><u>#DIV/0!</u></u>

NOTES : (1) Estimate based on the methodology used in the last rate proceeding.

(2) Include only those Acquisition Adjustments that have been approved by the Commission.

(3) Calculation consistent with last rate proceeding.
 In absence of a rate proceeding, Class A utilities will use the Balance Sheet Method and Class B Utilities will use the One-eighth Operating and Maintenance Expense Method.

UTILITY NAME: UTILITIES INC OF SANDALHAVEN

YEAR OF REPORT
31-Dec-03

SYSTEM NAME / COUNTY : Charlotte County

NONE

WATER OPERATING STATEMENT

ACCT. NO. (a)	ACCOUNT NAME (b)	REFERENCE PAGE (c)	CURRENT YEAR (d)
	UTILITY OPERATING INCOME		
400	Operating Revenues	W-9	\$ -
469	Less: Guaranteed Revenue and AFPI	W-9	
	Net Operating Revenues		\$
401	Operating Expenses	W-10(a)	\$ -
403	Depreciation Expense	W-6(a)	-
	Less: Amortization of CIAC	W-8(a)	-
	Net Depreciation Expense		\$ -
406	Amortization of Utility Plant Acquisition Adjustment	F-7	-
407	Amortization Expense (Other than CIAC)	F-8	-
408.10	Taxes Other Than Income Utility Regulatory Assessment Fee		-
408.11	Property Taxes		-
408.12	Payroll Taxes		-
408.13	Other Taxes and Licenses		-
408	Total Taxes Other Than Income		\$ -
409.1	Income Taxes		-
410.10	Deferred Federal Income Taxes		-
410.11	Deferred State Income Taxes		-
411.10	Provision for Deferred Income Taxes - Credit		
412.10	Investment Tax Credits Deferred to Future Periods		
412.11	Investment Tax Credits Restored to Operating Income		
	Utility Operating Expenses		\$ -
	Utility Operating Income		\$ -
469	Add Back: Guaranteed Revenue (and AFPI)	W-9	\$
413	Income From Utility Plant Leased to Others		
414	Gains (losses) From Disposition of Utility Property		
420	Allowance for Funds Used During Construction		-
	Total Utility Operating Income		\$ -

YEAR OF REPORT
31-Dec-03

UTILITY NAME: UTILITIES INC OF SANDALHAVEN

SYSTEM NAME / COUNTY Charlotte County

NONE

WATER UTILITY PLANT ACCOUNTS

ACCT. NO. (a)	ACCOUNT NAME (b)	PREVIOUS YEAR (c)	ADDITIONS (d)	RETIREMENTS (e)	CURRENT YEAR (f)
301	Organization	\$	-	\$	-
302	Franchises		-		-
303	Land and Land Rights		-		-
304	Structures and Improvements		-		-
305	Collecting and Impounding Reservoirs		-		-
306	Lake, River and Other Intakes		-		-
307	Wells and Springs		-		-
308	Infiltration Galleries and Tunnels		-		-
309	Supply Mains		-		-
310	Power Generation Equipment		-		-
311	Pumping Equipment		-		-
320	Water Treatment Equipment		-		-
330	Distribution Reservoirs and Standpipes		-		-
331	Transmission and Distribution Mains		-		-
333	Services		-		-
334	Meters and Meter Installations		-		-
335	Hydrants		-		-
336	Backflow Prevention Devices		-		-
339	Other Plant Miscellaneous Equipment		-		-
340	Office Furniture and Equipment		-		-
341	Transportation Equipment		-		-
342	Stores Equipment		-		-
343	Tools, Shop and Garage Equipment		-		-
344	Laboratory Equipment		-		-
345	Power Operated Equipment		-		-
346	Communication Equipment		-		-
347	Miscellaneous Equipment		-		-
348	Other Tangible Plant		-		-
TOTAL WATER PLANT		\$	\$	\$	\$

NOTE: Any adjustments made to reclassify property from one account to another must be footnoted.

UTILITY NAME: UTILITIES INC OF SANDALHAVEN

SYSTEM NAME / COUNTY Charlotte County

NONE

WATER UTILITY PLANT MATRIX

ACCT. NO.	ACCOUNT NAME (b)	CURRENT YEAR (c)	.1 INTANGIBLE PLANT (d)	.2 SOURCE OF SUPPLY AND PUMPING PLANT (e)	.3 WATER TREATMENT PLANT (f)	.4 TRANSMISSION AND DISTRIBUTION PLANT (g)	.5 GENERAL PLANT (h)
301	Organization	\$ -	\$ -	\$ -	\$ -	\$ -	\$ -
302	Franchises	-	-	-	-	-	-
303	Land and Land Rights	-	-	-	-	-	-
304	Structures and Improvements	-	-	-	-	-	-
305	Collecting and Impounding Reservoirs	-	-	-	-	-	-
306	Lake, River and Other Intakes	-	-	-	-	-	-
307	Wells and Springs	-	-	-	-	-	-
308	Infiltration Galleries and Tunnels	-	-	-	-	-	-
309	Supply Mains	-	-	-	-	-	-
310	Power Generation Equipment	-	-	-	-	-	-
311	Pumping Equipment	-	-	-	-	-	-
320	Water Treatment Equipment	-	-	-	-	-	-
330	Distribution Reservoirs and Standpipes	-	-	-	-	-	-
331	Transmission and Distribution Mains	-	-	-	-	-	-
333	Services	-	-	-	-	-	-
334	Meters and Meter Installations	-	-	-	-	-	-
335	Hydrants	-	-	-	-	-	-
336	Backflow Prevention Devices	-	-	-	-	-	-
339	Other Plant Miscellaneous Equipment	-	-	-	-	-	-
340	Office Furniture and Equipment	-	-	-	-	-	-
341	Transportation Equipment	-	-	-	-	-	-
342	Stores Equipment	-	-	-	-	-	-
343	Tools, Shop and Garage Equipment	-	-	-	-	-	-
344	Laboratory Equipment	-	-	-	-	-	-
345	Power Operated Equipment	-	-	-	-	-	-
346	Communication Equipment	-	-	-	-	-	-
347	Miscellaneous Equipment	-	-	-	-	-	-
348	Other Tangible Plant	-	-	-	-	-	-
TOTAL WATER PLANT		\$ -	\$ -	\$ -	\$ -	\$ -	\$ -

UTILITY NAME: UTILITIES INC OF SANDALHAVEN

YEAR OF REPORT 31-Dec-03

SYSTEM NAME / COUNTY : Charlotte County

NONE

BASIS FOR WATER DEPRECIATION CHARGES

ACCT. NO. (a)	ACCOUNT NAME (b)	AVERAGE SERVICE LIFE IN YEARS (c)	AVERAGE NET SALVAGE IN PERCENT (d)	DEPRECIATION RATE APPLIED IN PERCENT (100% - d) / c (e)
304	Structures and Improvements			
305	Collecting and Impounding Reservoirs			
306	Lake, River and Other Intakes			
307	Wells and Springs			
308	Infiltration Galleries and Tunnels			
309	Supply Mains			
310	Power Generation Equipment			
311	Pumping Equipment			
320	Water Treatment Equipment			
330	Distribution Reservoirs and Standpipes			
331	Transmission and Distribution Mains			
333	Services			
334	Meters and Meter Installations			
335	Hydrants			
336	Backflow Prevention Devices			
339	Other Plant Miscellaneous Equipment			
340	Office Furniture and Equipment			
341	Transportation Equipment			
342	Stores Equipment			
343	Tools, Shop and Garage Equipment			
344	Laboratory Equipment			
345	Power Operated Equipment			
346	Communication Equipment			
347	Miscellaneous Equipment			
348	Other Tangible Plant			
Water Plant Composite Depreciation Rate *				

* If depreciation rates prescribed by this Commission are on a total composite basis, entries should be made on this line only.

YEAR OF REPORT
31-Dec-03

UTILITY NAME: UTILITIES INC OF SANDALHAVEN

SYSTEM NAME / COUNTY : Charlotte County

NONE

ANALYSIS OF ENTRIES IN WATER ACCUMULATED DEPRECIATION

ACCT. NO. (a)	ACCOUNT NAME (b)	BALANCE AT BEGINNING OF YEAR (c)	ACCRUALS (d)	OTHER CREDITS * (e)	TOTAL CREDITS (d+e) (f)
304	Structures and Improvements	\$ -	-	-	\$ -
305	Collecting and Impounding Reservoirs	-	-	-	-
306	Lake, River and Other Intakes	-	-	-	-
307	Wells and Springs	-	-	-	-
308	Infiltration Galleries and Tunnels	-	-	-	-
309	Supply Mains	-	-	-	-
310	Power Generation Equipment	-	-	-	-
311	Pumping Equipment	-	-	-	-
320	Water Treatment Equipment	-	-	-	-
330	Distribution Reservoirs and Standpipes	-	-	-	-
331	Transmission and Distribution Mains	-	-	-	-
333	Services	-	-	-	-
334	Meters and Meter Installations	-	-	-	-
335	Hydrants	-	-	-	-
336	Backflow Prevention Devices	-	-	-	-
339	Other Plant Miscellaneous Equipment	-	-	-	-
340	Office Furniture and Equipment	-	-	-	-
341	Transportation Equipment	-	-	-	-
342	Stores Equipment	-	-	-	-
343	Tools, Shop and Garage Equipment	-	-	-	-
344	Laboratory Equipment	-	-	-	-
345	Power Operated Equipment	-	-	-	-
346	Communication Equipment	-	-	-	-
347	Miscellaneous Equipment	-	-	-	-
348	Other Tangible Plant	-	-	-	-
TOTAL WATER ACCUMULATED DEPRECIATION		\$ -	\$ -	\$ -	\$ -

* Specify nature of transaction

Use () to denote reversal entries.

OTHER CREDITS column (E) * are due to allocation of UJF plant
W-6(a)
GROUP _____

YEAR OF REPORT
31-Dec-03

UTILITY NAME: UTILITIES INC OF SANDALHAVEN

SYSTEM NAME / COUNTY: Charlotte County

NONE

ANALYSIS OF ENTRIES IN WATER ACCUMULATED DEPRECIATION (CONT'D)

ACCT. NO.	ACCOUNT NAME (b)	PLANT RETIRED (g)	SALVAGE AND INSURANCE (h)	COST OF REMOVAL AND OTHER CHARGES (i)	TOTAL CHARGES (g-h+i) (j)	BALANCE AT END OF YEAR (c+f-k) (l)
304	Structures and Improvements	-	\$	\$	\$	\$
305	Collecting and Impounding Reservoirs	-				
306	Lake, River and Other Intakes	-				
307	Wells and Springs	-				
308	Infiltration Galleries and Tunnels	-				
309	Supply Mains	-				
310	Power Generation Equipment	-				
311	Pumping Equipment	-				
320	Water Treatment Equipment	-				
330	Distribution Reservoirs and Standpipes	-				
331	Transmission and Distribution Mains	-				
333	Services	-				
334	Meters and Meter Installations	-				
335	Hydrants	-				
336	Backflow Prevention Devices	-				
339	Other Plant Miscellaneous Equipment	-				
340	Office Furniture and Equipment	-				
341	Transportation Equipment	-				
342	Stores Equipment	-				
343	Tools, Shop and Garage Equipment	-				
344	Laboratory Equipment	-				
345	Power Operated Equipment	-				
346	Communication Equipment	-				
347	Miscellaneous Equipment	-				
348	Other Tangible Plant	-				
TOTAL WATER ACCUMULATED DEPRECIATION		\$ -	\$ -	\$ -	\$ -	\$ -

W-6(b)
GROUP _____

UTILITY NAME: UTILITIES INC OF SANDALHAVEN

YEAR OF REPORT 31-Dec-03

SYSTEM NAME / COUNTY : Charlotte County

NONE

**CONTRIBUTIONS IN AID OF CONSTRUCTION
ACCOUNT 271**

DESCRIPTION (a)	REFERENCE (b)	WATER (c)
Balance first of year		\$ _____ -
Add credits during year:		
Contributions received from Capacity, Main Extension and Customer Connection Charges	W-8(a)	\$ _____ -
Contributions received from Developer or Contractor Agreements in cash or property	W-8(b)	_____
Total Credits		\$ _____ -
Less debits charged during the year (All debits charged during the year must be explained below)		\$ _____
Total Contributions In Aid of Construction		\$ _____ -

If any prepaid CIAC has been collected, provide a supporting schedule showing how the amount is determined.

Explain all debits charged to Account 271 during the year below:

UTILITY NAME: UTILITIES INC OF SANDALHAVEN

YEAR OF REPORT 31-Dec-03

SYSTEM NAME / COUNTY : Charlotte County

NONE

WATER CIAC SCHEDULE "A"

ADDITIONS TO CONTRIBUTIONS IN AID OF CONSTRUCTION RECEIVED FROM CAPACITY,
 MAIN EXTENSION AND CUSTOMER CONNECTION CHARGES RECEIVED DURING THE YEAR

DESCRIPTION OF CHARGE (a)	NUMBER OF CONNECTIONS (b)	CHARGE PER CONNECTION (c)	AMOUNT (d)
WATER CONNECTIONS FEES	-	\$ -	\$ 0
	-	-	0
Total Credits			\$ 0

ACCUMULATED AMORTIZATION OF WATER CONTRIBUTIONS IN AID OF CONSTRUCTION

DESCRIPTION (a)	WATER (b)
Balance first of year	\$ -
Debits during the year:	
Accruals charged to Account 272	\$ -
Other debits (specify) :	
_____	_____
_____	_____
Total debits	\$ -
Credits during the year (specify) :	
_____	\$ _____
_____	_____
Total credits	\$ -
Balance end of year	\$ -

UTILITY NAME: UTILITIES INC OF SANDALHAVEN

YEAR OF REPORT 31-Dec-03

SYSTEM NAME / COUNTY : Charlotte County

NONE

WATER OPERATING REVENUE

ACCT. NO. (a)	DESCRIPTION (b)	BEGINNING YEAR NO. CUSTOMERS * (c)	YEAR END NUMBER OF CUSTOMERS (d)	AMOUNT (e)
460	Water Sales: Unmetered Water Revenue			\$
461.1	Metered Water Revenue: Sales to Residential Customers	-	-	-
461.2	Sales to Commercial Customers			
461.3	Sales to Industrial Customers			
461.4	Sales to Public Authorities			
461.5	Sales Multiple Family Dwellings			
Total Metered Sales		-	-	\$ -
462.1	Fire Protection Revenue: Public Fire Protection			
462.2	Private Fire Protection			
Total Fire Protection Revenue				\$
464	Other Sales To Public Authorities			
465	Sales To Irrigation Customers			
466	Sales For Resale			
467	Interdepartmental Sales			
Total Water Sales		-	-	\$ -
469	Other Water Revenues: Guaranteed Revenues (Including Allowance for Funds Prudently Invested or AFPI)			\$
470	Forfeited Discounts			
471	Miscellaneous Service Revenues			-
472	Rents From Water Property			
473	Interdepartmental Rents			
474	Other Water Revenues			
Total Other Water Revenues				\$ -
Total Water Operating Revenues				\$ -

* Customer is defined by Rule 25-30.210(1), Florida Administrative Code.

UTILITY NAME: UTILITIES INC OF SANDALHAVEN

YEAR OF REPORT
31-Dec-03

SYSTEM NAME / COUNTY : Charlotte County NONE

WATER UTILITY EXPENSE ACCOUNTS

ACCT. NO. (a)	ACCOUNT NAME (b)	CURRENT YEAR (c)	.1 SOURCE OF SUPPLY AND EXPENSES - OPERATIONS (d)	.2 SOURCE OF SUPPLY AND EXPENSES - MAINTENANCE (e)
601	Salaries and Wages - Employees	\$ -	\$ -	\$ -
603	Salaries and Wages - Officers, Directors and Majority Stockholders	-	-	-
604	Employee Pensions and Benefits	-	-	-
610	Purchased Water	-	-	-
615	Purchased Power	-	-	-
616	Fuel for Power Purchased	-	-	-
618	Chemicals	-	-	-
620	Materials and Supplies	-	-	-
631	Contractual Services-Engineering	-	-	-
632	Contractual Services - Accounting	-	-	-
633	Contractual Services - Legal	-	-	-
634	Contractual Services - Mgt. Fees	-	-	-
635	Contractual Services - Testing	-	-	-
636	Contractual Services - Other	-	-	-
641	Rental of Building/Real Property	-	-	-
642	Rental of Equipment	-	-	-
650	Transportation Expenses	-	-	-
656	Insurance - Vehicle	-	-	-
657	Insurance - General Liability	-	-	-
658	Insurance - Workman's Comp.	-	-	-
659	Insurance - Other	-	-	-
660	Advertising Expense	-	-	-
666	Regulatory Commission Expenses - Amortization of Rate Case Expense	-	-	-
667	Regulatory Commission Exp.-Other	-	-	-
668	Water Resource Conservation Exp.	-	-	-
670	Bad Debt Expense	-	-	-
675	Miscellaneous Expenses	-	-	-
Total Water Utility Expenses		\$ -	\$ -	\$ -

UTILITY NAME:

UTILITIES INC OF SANDALHAVEN

YEAR OF REPORT
31-Dec-03

SYSTEM NAME / COUNTY :

Charlotte County

NONE

WATER EXPENSE ACCOUNT MATRIX

.3 WATER TREATMENT EXPENSES - OPERATIONS (f)	.4 WATER TREATMENT EXPENSES - MAINTENANCE (g)	.5 TRANSMISSION & DISTRIBUTION EXPENSES - OPERATIONS (h)	.6 TRANSMISSION & DISTRIBUTION EXPENSES - MAINTENANCE (i)	.7 CUSTOMER ACCOUNTS EXPENSE (j)	.8 ADMIN. & GENERAL EXPENSES (k)
\$ 0	\$ 0	\$ 0	\$ 0	\$	\$
0	0	0	0		
0					
		0	0		0
		0			0
				0	0
0	0	0	0		
0	0	0	0		
				0	0
				0	0
\$ 0	\$ 0	\$ 0	\$ 0	\$ 0	\$ 0

UTILITY NAME:

UTILITIES INC OF SANDALHAVEN

YEAR OF REPORT 31-Dec-03

SYSTEM NAME / COUNTY :

NONE

PUMPING AND PURCHASED WATER STATISTICS

MONTH (a)	WATER PURCHASED FOR RESALE (Omit 000's) (b)	FINISHED WATER PUMPED FROM WELLS (Omit 000's) (c)	WATER USED FOR LINE FLUSHING, FIGHTING FIRES, ETC. (d)	TOTAL WATER PUMPED AND PURCHASED (Omit 000's) [(b)+(c)-(d)] (e)	WATER SOLD TO CUSTOMERS (Omit 000's) (f)
January	_____	_____	_____	_____	_____
February	_____	_____	_____	_____	_____
March	_____	_____	_____	_____	_____
April	_____	_____	_____	_____	_____
May	_____	_____	_____	_____	_____
June	_____	_____	_____	_____	_____
July	_____	_____	_____	_____	_____
August	_____	_____	_____	_____	_____
September	_____	_____	_____	_____	_____
October	_____	_____	_____	_____	_____
November	_____	_____	_____	_____	_____
December	_____	_____	_____	_____	_____
Total for Year	_____	_____	_____	_____	_____

If water is purchased for resale, indicate the following:

Vendor _____
 Point of delivery _____

If water is sold to other water utilities for redistribution, list names of such utilities below:

each source of supply:	CAPACITY OF WELL	GALLONS PER DAY FROM SOURCE	TYPE OF SOURCE
_____	_____	_____	_____
_____	_____	_____	_____
_____	_____	_____	_____
_____	_____	_____	_____
_____	_____	_____	_____

UTILITY NAME: UTILITIES INC OF SANDALHAVEN

YEAR OF REPORT
31-Dec-03

SYSTEM NAME / COUNTY : _____

NONE

WATER TREATMENT PLANT INFORMATION

Provide a separate sheet for each water treatment facility

Permitted Capacity of Plant (GPD): _____	
Location of measurement of capacity (i.e. Wellhead, Storage Tank): _____	
Type of treatment (reverse osmosis, sedimentation, chemical, aerated, etc.): _____	
LIME TREATMENT	
Unit rating (i.e., GPM, pounds per gallon): _____	Manufacturer: _____
FILTRATION	
Type and size of area: _____	
Pressure (in square feet): _____	Manufacturer: _____
Gravity (in GPM/square feet): _____	Manufacturer: _____

UTILITY NAME:

UTILITIES INC OF SANDALHAVEN

YEAR OF REPORT 31-Dec-03

SYSTEM NAME / COUNTY :

NONE

CALCULATION OF THE WATER SYSTEM METER EQUIVALENTS

METER SIZE (a)	TYPE OF METER (b)	EQUIVALENT FACTOR (c)	NUMBER OF METERS (d)	TOTAL NUMBER OF METER EQUIVALENTS (c x d) (e)
All Residential		1.0		
5/8"	Displacement	1.0		
3/4"	Displacement	1.5		
1"	Displacement	2.5		
1 1/2"	Displacement or Turbine	5.0		
2"	Displacement, Compound or Turbine	8.0		
3"	Displacement	15.0		
3"	Compound	16.0		
3"	Turbine	17.5		
4"	Displacement or Compound	25.0		
4"	Turbine	30.0		
6"	Displacement or Compound	50.0		
6"	Turbine	62.5		
8"	Compound	80.0		
8"	Turbine	90.0		
10"	Compound	115.0		
10"	Turbine	145.0		
12"	Turbine	215.0		
Total Water System Meter Equivalents				=====

CALCULATION OF THE WATER SYSTEM EQUIVALENT RESIDENTIAL CONNECTIONS

Provide a calculation used to determine the value of one water equivalent residential connection (ERC).

Use one of the following methods:

- (a) If actual flow data are available from the preceding 12 months, divide the total annual single family residence (SFR) gallons sold by the average number of single family residence customers for the same period and divide the result by 365 days.
- (b) If no historical flow data are available, use:
 $ERC = (\text{Total SFR gallons sold (Omit 000)} / 365 \text{ days} / 350 \text{ gallons per day})$

ERC Calculation:

UTILITY NAME: UTILITIES INC OF SANDALHAVEN

YEAR OF REPORT
31-Dec-03

SYSTEM NAME / COUNTY : _____

NONE

OTHER WATER SYSTEM INFORMATION

Furnish information below for each system. A separate page should be supplied where necessary.

1. Present ERC's * the system can efficiently serve. _____
2. Maximum number of ERCs * which can be served. _____
3. Present system connection capacity (in ERCs *) using existing lines. _____
4. Future connection capacity (in ERCs *) upon service area buildout. _____
5. Estimated annual increase in ERCs *. _____
6. Is the utility required to have fire flow capacity? _____
If so, how much capacity is required? _____
7. Attach a description of the fire fighting facilities.
8. Describe any plans and estimated completion dates for any enlargements or improvements of this system. _____

9. When did the company last file a capacity analysis report with the DEP? _____
10. If the present system does not meet the requirements of DEP rules:
 - a. Attach a description of the plant upgrade necessary to meet the DEP rules.
 - b. Have these plans been approved by DEP? _____
 - c. When will construction begin? _____
 - d. Attach plans for funding the required upgrading.
 - e. Is this system under any Consent Order with DEP? _____
11. Department of Environmental Protection ID # _____
12. Water Management District Consumptive Use Permit # _____
 - a. Is the system in compliance with the requirements of the CUP? _____
 - b. If not, what are the utility's plans to gain compliance? _____

* An ERC is determined based on the calculation on the bottom of Page W-13.

**WASTEWATER
OPERATION
SECTION**

UTILITY NAME:

UTILITIES INC OF SANDALHAVEN

YEAR OF REPORT 31-Dec-03

WASTEWATER LISTING OF SYSTEM GROUPS

List below the name of each reporting system and its certificate number. Those systems which have been consolidated under the same tariff should be assigned a group number. Each individual system which has not been consolidated should be assigned its own group number.

The wastewater financial schedules (S-2 through S-10) should be filed for the group in total.
The wastewater engineering schedules (S-11 and S-12) must be filed for each system in the group.
All of the following wastewater pages (S-2 through S-12) should be completed for each group and arranged by group number.

SYSTEM NAME / COUNTY	CERTIFICATE NUMBER	GROUP NUMBER
<u>SANDALHAVEN/CHARLOTTE</u>	<u>495S</u>	
<u> </u>	<u> </u>	<u> </u>
<u> </u>	<u> </u>	<u> </u>
<u> </u>	<u> </u>	<u> </u>
<u> </u>	<u> </u>	<u> </u>
<u> </u>	<u> </u>	<u> </u>
<u> </u>	<u> </u>	<u> </u>
<u> </u>	<u> </u>	<u> </u>
<u> </u>	<u> </u>	<u> </u>
<u> </u>	<u> </u>	<u> </u>
<u> </u>	<u> </u>	<u> </u>
<u> </u>	<u> </u>	<u> </u>
<u> </u>	<u> </u>	<u> </u>
<u> </u>	<u> </u>	<u> </u>
<u> </u>	<u> </u>	<u> </u>
<u> </u>	<u> </u>	<u> </u>
<u> </u>	<u> </u>	<u> </u>
<u> </u>	<u> </u>	<u> </u>
<u> </u>	<u> </u>	<u> </u>
<u> </u>	<u> </u>	<u> </u>
<u> </u>	<u> </u>	<u> </u>
<u> </u>	<u> </u>	<u> </u>

UTILITY NAME: UTILITIES INC OF SANDALHAVEN

YEAR OF REPORT
31-Dec-03

SYSTEM NAME / COUNTY : Charlotte County

SCHEDULE OF YEAR END WASTEWATER RATE BASE

ACCT. NO. (a)	ACCOUNT NAME (b)	REFERENCE PAGE (c)	WASTEWATER UTILITY (d)
101	Utility Plant In Service	S-4A	\$ 2,202,090
	Less:		
	Nonused and Useful Plant (1)		
108	Accumulated Depreciation	S-6B	651,961
110	Accumulated Amortization	F-8	39,711
271	Contributions In Aid of Construction	S-7	1,920,520
252	Advances for Construction	F-20	-
Subtotal			\$ (410,102)
	Add:		
272	Accumulated Amortization of Contributions in Aid of Construction	S-8A	\$ 666,031
Subtotal			\$ 255,929
	Plus or Minus:		
114	Acquisition Adjustments (2)	F-7	-
115	Accumulated Amortization of Acquisition Adjustments (2)	F-7	-
	Working Capital Allowance (3)		34,037
	Other (Specify):		-
WASTEWATER RATE BASE			\$ 289,966
WASTEWATER OPERATING INCOME		S-3	\$ (30,959)
ACHIEVED RATE OF RETURN (Wastewater Operating Income / Wastewater Rate Base)			<u>-10.68%</u>

NOTES : (1) Estimate based on the methodology used in the last rate proceeding.

(2) Include only those Acquisition Adjustments that have been approved by the Commission.

(3) Calculation consistent with last rate proceeding.

In absence of a rate proceeding, Class A utilities will use the Balance Sheet Method and Class B Utilities will use the One-eighth Operating and Maintenance Expense Method.

UTILITY NAME: UTILITIES INC OF SANDALHAVEN

YEAR OF REPORT 31-Dec-03

SYSTEM NAME / COUNTY : Charlotte County

WASTEWATER OPERATING STATEMENT

ACCT. NO. (a)	ACCOUNT NAME (b)	REFERENCE PAGE (c)	WASTEWATER UTILITY (d)
	UTILITY OPERATING INCOME		
400	Operating Revenues	S-9A	\$ 245,419
530	Less: Guaranteed Revenue (and AFPI)	S-9A	
	Net Operating Revenues		\$ 245,419
401	Operating Expenses	S-10A	\$ 272,295
403	Depreciation Expense	S-6A	60,917
	Less: Amortization of CIAC	S-8A	(48,479)
	Net Depreciation Expense		\$ 12,438
406	Amortization of Utility Plant Acquisition Adjustment	F-7	-
407	Amortization Expense (Other than CIAC)	F-8	2,545
408.10	Taxes Other Than Income Utility Regulatory Assessment Fee		10,098
408.11	Property Taxes		16,712
408.12	Payroll Taxes		6,113
408.13	Other Taxes and Licenses		-
408	Total Taxes Other Than Income		\$ 32,923
409.1	Income Taxes		6,456
410.10	Deferred Federal Income Taxes		(38,495)
410.11	Deferred State Income Taxes		(11,784)
411.10	Provision for Deferred Income Taxes - Credit		
412.10	Investment Tax Credits Deferred to Future Periods		
412.11	Investment Tax Credits Restored to Operating Income		
	Utility Operating Expenses		\$ 276,378
	Utility Operating Income		\$ (30,959)
530	Add Back: Guaranteed Revenue (and AFPI)	S-9A	\$
413	Income From Utility Plant Leased to Others		
414	Gains (losses) From Disposition of Utility Property		
420	Allowance for Funds Used During Construction		5,042
	Total Utility Operating Income		\$ (25,917)

UTILITY NAME: UTILITIES INC OF SANDALHAVEN

SYSTEM NAME / COUNTY Charlotte County

WASTEWATER UTILITY PLANT ACCOUNTS

ACCT. NO. (a)	ACCOUNT NAME (b)	PREVIOUS YEAR (c)	ADDITIONS (d)	RETIREMENTS (e)	CURRENT YEAR % (f)
351	Organization	\$ 76,921	\$ -	\$ -	\$ 76,921
352	Franchises	25,069	-	-	25,069
353	Land and Land Rights	225,000	-	-	225,000
354	Structures and Improvements	677,771	36,455	-	714,226
355	Power Generation Equipment	-	-	-	-
360	Collection Sewers - Force	173,796	4,382	688	177,490
361	Collection Sewers - Gravity	545,605	10,819	-	556,424
362	Special Collecting Structures	-	-	-	-
363	Services to Customers	-	-	-	-
364	Flow Measuring Devices	-	-	-	-
365	Flow Measuring Installations	-	-	-	-
366	Reuse Services	-	-	-	-
367	Reuse Meters and Meter Installations	-	-	-	-
370	Receiving Wells	-	-	-	-
371	Pumping Equipment	-	-	-	-
374	Reuse Distribution Reservoirs	-	-	-	-
375	Reuse Transmission and Distribution System	-	-	-	-
380	Treatment and Disposal Equipment	277,946	110,048	2,912	385,082
381	Plant Sewers	-	-	-	-
382	Outfall Sewer Lines	-	-	-	-
389	Other Plant Miscellaneous Equipment	-	-	-	-
390	Office Furniture and Equipment	752	-	-	752
391	Transportation Equipment	19,053	-	-	19,053
392	Stores Equipment	-	-	-	-
393	Tools, Shop and Garage Equipment	16,307	454	-	16,761
394	Laboratory Equipment	3,768	-	-	3,768
395	Power Operated Equipment	-	-	-	-
396	Communication Equipment	-	-	-	-
397	Miscellaneous Equipment	-	-	-	-
398	Other Tangible Plant	14,551	(13,007)	-	1,544
	Total Wastewater Plant	\$ 2,056,539	\$ 149,151	\$ 3,600	\$ 2,202,090

* credit due to allocation from parent company UIF

NOTE: Any adjustments made to reclassify property from one account to another must be footnoted.

UTILITY NAME: UTILITIES INC. OF SANDALHAVEN

SYSTEM NAME / COUNTY : Charlotte County

WASTEWATER UTILITY PLANT MATRIX

ACCT. NO.	ACCOUNT NAME	.1 INTANGIBLE PLANT (g)	.2 COLLECTION PLANT (h)	.3 SYSTEM PUMPING PLANT (i)	.4 TREATMENT AND DISPOSAL PLANT (j)	.5 RECLAIMED WASTEWATER TREATMENT PLANT (k)	.6 RECLAIMED WASTEWATER DISTRIBUTION PLANT (l)	.7 GENERAL PLANT (m)
351	Organization	\$ 76,921						
352	Franchises	25,069						
353	Land and Land Rights		225,000					
354	Structures and Improvements		714,226					
355	Power Generation Equipment							
360	Collection Sewers - Force		177,490					
361	Collection Sewers - Gravity		556,424					
362	Special Collecting Structures							
363	Services to Customers							
364	Flow Measuring Devices							
365	Flow Measuring Installations							
366	Reuse Services							
367	Reuse Meters and Meter Installations							
370	Receiving Wells							
371	Pumping Equipment							
374	Reuse Distribution Reservoirs							
375	Reuse Transmission and Distribution System							
380	Treatment and Disposal Equipment				385,082			
381	Plant Sewers							
382	Outfall Sewer Lines							
389	Other Plant Miscellaneous Equipment							752
390	Office Furniture and Equipment							19,053
391	Transportation Equipment							
392	Stores Equipment							
393	Tools, Shop and Garage Equipment							16,761
394	Laboratory Equipment							3,768
395	Power Operated Equipment							
396	Communication Equipment							
397	Miscellaneous Equipment							
398	Other Tangible Plant							1,544
	Total Wastewater Plant	\$ 101,990	\$ 1,673,140	\$ -	\$ 385,082	\$ -	\$ -	\$ 41,878

NOTE: Any adjustments made to reclassify property from one account to another must be footnoted.

UTILITY NAME: UTILITIES INC OF SANDALHAVEN

SYSTEM NAME / COUNTY : Charlotte County

BASIS FOR WASTEWATER DEPRECIATION CHARGES

ACCT. NO. (a)	ACCOUNT NAME (b)	AVERAGE SERVICE LIFE IN YEARS (c)	AVERAGE NET SALVAGE IN PERCENT (d)	DEPRECIATION RATE APPLIED IN PERCENT (100% - D) / C (e)
354	Structures and Improvements			3.13%
355	Power Generation Equipment			
360	Collection Sewers - Force			3.33%
361	Collection Sewers - Gravity			2.22%
362	Special Collecting Structures			
363	Services to Customers			
364	Flow Measuring Devices			
365	Flow Measuring Installations			
366	Reuse Services			
367	Reuse Meters and Meter Installations			
370	Receiving Wells			
371	Pumping Equipment			
375	Reuse Transmission and Distribution System			
380	Treatment and Disposal Equipment			5.56%
381	Plant Sewers			
382	Outfall Sewer Lines			
389	Other Plant Miscellaneous Equipment			
390	Office Furniture and Equipment			6.67%
391	Transportation Equipment			16.67%
392	Stores Equipment			
393	Tools, Shop and Garage Equipment			6.25%
394	Laboratory Equipment			6.67%
395	Power Operated Equipment			
396	Communication Equipment			
397	Miscellaneous Equipment			
398	Other Tangible Plant			10.00%
Wastewater Plant Composite Depreciation Rate *				

* If depreciation rates prescribed by this Commission are on a total composite basis, entries should be made on this line only.

UTILITY NAME: UTILITIES INC OF SANDALHAVEN

SYSTEM NAME / COUNTY : Charlotte County

ANALYSIS OF ENTRIES IN WASTEWATER ACCUMULATED DEPRECIATION

ACCT. NO.	ACCOUNT NAME (b)	BALANCE AT BEGINNING OF YEAR (c)	ACCRUALS (d)	OTHER CREDITS * (e)	TOTAL CREDITS (d + e) (f)
354	Structures and Improvements	\$ 261,258	\$ 26,331	\$ (906)	\$ 25,425
355	Power Generation Equipment	-	-	-	-
360	Collection Sewers - Force	78,269	5,279	-	5,279
361	Collection Sewers - Gravity	212,511	13,505	-	13,505
362	Special Collecting Structures	-	-	-	-
363	Services to Customers	-	-	-	-
364	Flow Measuring Devices	-	-	-	-
365	Flow Measuring Installations	-	-	-	-
366	Reuse Services	-	-	-	-
367	Reuse Meters and Meter Installations	-	-	-	-
370	Receiving Wells	-	-	-	-
371	Pumping Equipment	-	-	-	-
375	Reuse Transmission and Distribution System	-	-	-	-
380	Treatment and Disposal Equipment	38,350	7,949	-	7,949
381	Plant Sewers	-	-	-	-
382	Outfall Sewer Lines	-	-	-	-
389	Other Plant Miscellaneous Equipment	-	-	-	-
390	Office Furniture and Equipment	(233)	35	-	35
391	Transportation Equipment	3,811	6,097	-	6,097
392	Stores Equipment	-	-	-	-
393	Tools, Shop and Garage Equipment	525	940	-	940
394	Laboratory Equipment	295	251	-	251
395	Power Operated Equipment	-	-	-	-
396	Communication Equipment	-	-	-	-
397	Miscellaneous Equipment-Allocation from UIF	1,054	530	(290)	240
398	Other Tangible Plant	-	-	-	-
Total Depreciable Wastewater Plant in Service		\$ 595,840	\$ 60,917	\$ (1,196)	\$ 59,721

* credit due to allocation from parent company UIF

* Specify nature of transaction.
Use () to denote reversal entries.

UTILITY NAME: UTILITIES, INC OF SANDALHAVEN

SYSTEM NAME / COUNTY: Charlotte County

ANALYSIS OF ENTRIES IN WASTEWATER ACCUMULATED DEPRECIATION

ACCT. NO.	ACCOUNT NAME	PLANT RETIRED (g)	SALVAGE AND INSURANCE (h)	COST OF REMOVAL AND OTHER CHARGES (i)	TOTAL CHARGES (g-h+i) (j)	BALANCE AT END OF YEAR (c+f-j) (k)
(a)	(b)	(g)	(h)	(i)	(j)	(k)
354	Structures and Improvements	\$ -	\$ -	\$ -	\$ -	\$ 286,683
355	Power Generation Equipment	-	-	-	-	-
360	Collection Sewers - Force	688	-	-	688	82,860
361	Collection Sewers - Gravity	-	-	-	-	226,016
362	Special Collecting Structures	-	-	-	-	-
363	Services to Customers	-	-	-	-	-
364	Flow Measuring Devices	-	-	-	-	-
365	Flow Measuring Installations	-	-	-	-	-
366	Reuse Services	-	-	-	-	-
367	Reuse Meters and Meter Installations	-	-	-	-	-
370	Receiving Wells	-	-	-	-	-
371	Pumping Equipment	-	-	-	-	-
375	Reuse Transmission and Distribution System	-	-	-	-	-
380	Treatment and Disposal Equipment	2,912	-	-	2,912	43,387
381	Plant Sewers	-	-	-	-	-
382	Outfall Sewer Lines	-	-	-	-	-
389	Other Plant Miscellaneous Equipment	-	-	-	-	-
390	Office Furniture and Equipment	-	-	-	-	(198)
391	Transportation Equipment	-	-	-	-	9,908
392	Stores Equipment	-	-	-	-	-
393	Tools, Shop and Garage Equipment	-	-	-	-	1,465
394	Laboratory Equipment	-	-	-	-	546
395	Power Operated Equipment	-	-	-	-	-
396	Communication Equipment	-	-	-	-	-
397	Miscellaneous Equipment-Allocation from UJF	-	-	-	-	1,294
398	Other Tangible Plant	-	-	-	-	-
Total Depreciable Wastewater Plant in Service						\$ 651,961

* Specify nature of transaction.
Use () to denote reversal entries.

UTILITY NAME: UTILITIES INC OF SANDALHAVEN

YEAR OF REPORT 31-Dec-03

SYSTEM NAME / COUNTY : Charlotte County

WASTEWATER CIAC SCHEDULE "A"

ADDITIONS TO CONTRIBUTIONS IN AID OF CONSTRUCTION RECEIVED FROM CAPACITY,
 MAIN EXTENSION AND CUSTOMER CONNECTION CHARGES RECEIVED DURING THE YEAR

DESCRIPTION OF CHARGE (a)	NUMBER OF CONNECTIONS (b)	CHARGE PER CONNECTION (c)	AMOUNT (d)
<u>SEWER CONNECTIONS FEES</u>	185	\$ 1,250	\$ 231,250
<u>SEWER CONNECTIONS FEES</u>		-	-
		-	-
Total Credits			\$ 231,250

ACCUMULATED AMORTIZATION OF WASTEWATER CONTRIBUTIONS IN AID OF CONSTRUCTION

DESCRIPTION (a)	WASTEWATER (b)
Balance first of year	\$ 617,552
Debits during the year:	
Accruals charged to Account 272	\$ 48,479
Other debits (specify):	
Total debits	\$ 48,479
Credits during the year (specify):	
	\$
Total credits	\$ -
Balance end of year	\$ 666,031

UTILITY NAME: UTILITIES INC OF SANDALHAVEN

YEAR OF REPORT
31-Dec-03

SYSTEM NAME / COUNTY : Charlotte County

WASTEWATER CIAC SCHEDULE "B"
ADDITIONS TO CONTRIBUTIONS IN AID OF CONSTRUCTION
RECEIVED FROM ALL DEVELOPERS OR CONTRACTORS AGREEMENTS
WHICH CASH OR PROPERTY WAS RECEIVED DURING THE YEAR

DESCRIPTION (a)	INDICATE CASH OR PROPERTY (b)	AMOUNT (c)
None		\$ -
Total Credits		\$ -

Reconciliation of Revenue to
Regulatory Assessment Fee Revenue
Wastewater Operations

UTILITY NAME: UTILITIES INC OF SANDALHAVEN

YEAR OF REPORT
31-Dec-03

(A)	(B)	(C)	(D)
Accounts	Gross Wastewater Revenues per Sch S-9	Gross Wastewater Revenues per RAF Return	Difference (B)-(C)
Gross Revenues:			-
Total Flat-Rate Revenues			-
Total Measured Revenues	245,419	245,419	-
Revenues from Public Authorities			-
Revenues from Other Systems			-
Interdepartmental Revenues			-
Total Other Wastewater Revenues			-
Reclaimed Water Sales			-
Total Wastewater Operating Revenue	245,419	245,419	-
Less: Expense for Purchased Wastewater from FPSC Regulated Utility			-
Net Wastewater Operating Revenues	245,419	245,419	-

UTILITY NAME:

UTILITIES INC OF SANDALHAVEN

YEAR OF REPORT 31-Dec-03

SYSTEM NAME / COUNTY : Charlotte County

WASTEWATER OPERATING REVENUE

ACCT. NO. (a)	DESCRIPTION (b)	BEGINNING YEAR NO. CUSTOMERS * (c)	YEAR END NUMBER OF CUSTOMERS * (d)	AMOUNTS (e)
WASTEWATER SALES				
521.1	Flat Rate Revenues: Residential Revenues	1,026	819	\$ 216,576
521.2	Commercial Revenues			
521.3	Industrial Revenues			
521.4	Revenues From Public Authorities			
521.5	Multiple Family Dwelling Revenues			
521.6	Other Revenues			
521	Total Flat Rate Revenues	1,026	819	\$ 216,576
522.1	Measured Revenues: Residential Revenues			
522.2	Commercial Revenues			
522.3	Industrial Revenues			
522.4	Revenues From Public Authorities			
522.5	Multiple Family Dwelling Revenues			
522	Total Measured Revenues			\$
523	Revenues From Public Authorities			
524	Revenues From Other Systems			
525	Interdepartmental Revenues			
Total Wastewater Sales		1,026	819	\$ 216,576
OTHER WASTEWATER REVENUES				
530	Guaranteed Revenues			\$
531	Sale of Sludge			
532	Forfeited Discounts			
534	Rents From Wastewater Property			
535	Interdepartmental Rents			
536	Other Wastewater Revenues (Including Allowance for Funds Prudently Invested or AFPI)			28,843
Total Other Wastewater Revenues				\$ 28,843

* Customer is defined by Rule 25-30.210(1), Florida Administrative Code.

UTILITY NAME: UTILITIES INC OF SANDALHAVEN

YEAR OF REPORT 31-Dec-03

SYSTEM NAME / COUNTY : Charlotte County

WASTEWATER OPERATING REVENUE

ACCT. NO. (a)	DESCRIPTION (b)	BEGINNING YEAR NO. CUSTOMERS * (c)	YEAR END NUMBER OF CUSTOMERS * (d)	AMOUNTS (e)
RECLAIMED WATER SALES				
	Flat Rate Reuse Revenues:			
540.1	Residential Reuse Revenues	_____	_____	\$ _____
540.2	Commercial Reuse Revenues	_____	_____	_____
540.3	Industrial Reuse Revenues	_____	_____	_____
540.4	Reuse Revenues From Public Authorities	_____	_____	_____
540.5	Other Revenues	_____	_____	_____
540	Total Flat Rate Reuse Revenues	_____	_____	\$ _____
	Measured Reuse Revenues:			
541.1	Residential Reuse Revenues	_____	_____	_____
541.2	Commercial Reuse Revenues	_____	_____	_____
541.3	Industrial Reuse Revenues	_____	_____	_____
541.4	Reuse Revenues From Public Authorities	_____	_____	_____
541	Total Measured Reuse Revenues	_____	_____	\$ _____
544	Reuse Revenues From Other Systems			
Total Reclaimed Water Sales				\$ _____
Total Wastewater Operating Revenues				\$ <u>245,419</u>

* Customer is defined by Rule 25-30.210(1), Florida Administrative Code.

UTILITY NAME: UTILITIES, INC OF SANDAL HAVEN

SYSTEM NAME / COUNTY Charlotte County

WASTEWATER UTILITY EXPENSE ACCOUNT MATRIX

ACCT. NO.	ACCOUNT NAME (b)	CURRENT YEAR (c)	.1 COLLECTION EXPENSES- OPERATIONS (d)	.2 COLLECTION EXPENSES- MAINTENANCE (e)	.3 PUMPING EXPENSES - OPERATIONS (f)	.4 PUMPING EXPENSES - MAINTENANCE (g)	.5 TREATMENT & DISPOSAL EXPENSES - OPERATIONS (h)	.6 TREATMENT & DISPOSAL EXPENSES - MAINTENANCE (i)
701	Salaries and Wages - Employees	\$ 61,615	\$ 1,848	\$ 7,394	\$ 12,323	\$ 3,081	\$ 29,575	\$ 7,394
703	Salaries and Wages - Officers, Directors and Majority Stockholders							
704	Employee Pensions and Benefits	17,556	527	1,229	2,107	878	5,267	2,106
710	Purchased Sewage Treatment	261					261	
711	Sludge Removal Expense	52,630					52,630	
715	Purchased Power	15,139			3,785		11,354	
716	Fuel for Power Purchased							
718	Chemicals	34,584					34,584	
720	Materials and Supplies	60,131	2,405	9,621	14,431	3,608	24,052	6,014
731	Contractual Services-Engineering							
732	Contractual Services - Accounting	2,506						
733	Contractual Services - Legal							
734	Contractual Services - Mgt. Fees							
735	Contractual Services - Testing							
736	Contractual Services - Other							
741	Rental of Building/Real Property							
742	Rental of Equipment							
750	Transportation Expenses	92	3	11	18	5	44	11
756	Insurance - Vehicle							
757	Insurance - General Liability							
758	Insurance - Workman's Comp.							
759	Insurance - Other	6,059						
760	Advertising Expense							
766	Regulatory Commission Expenses - Amortization of Rate Case Expense	6,565						
767	Regulatory Commission Exp--Other							
770	Bad Debt Expense	1,050						
775	Miscellaneous Expenses	14,107						
Total Wastewater Utility Expenses		\$ 272,295	\$ 4,783	\$ 18,255	\$ 32,664	\$ 7,572	\$ 157,767	\$ 15,525

UTILITY NAME: UTILITIES INC. OF SANDALHAVEN

SYSTEM NAME / COUNTY: Charlotte County

WASTEWATER UTILITY EXPENSE ACCOUNT MATRIX

ACCT. NO.	ACCOUNT NAME	.7 CUSTOMER ACCOUNTS EXPENSE (j)	.8 ADMIN. & GENERAL EXPENSES (k)	.9 RECLAIMED WATER TREATMENT EXPENSES- OPERATIONS (l)	.10 RECLAIMED WATER TREATMENT EXPENSES- MAINTENANCE (m)	.11 RECLAIMED WATER DISTRIBUTION EXPENSES- OPERATIONS (n)	.12 RECLAIMED WATER DISTRIBUTION EXPENSES- MAINTENANCE (o)
701	Salaries and Wages - Employees	\$	\$	\$	\$	\$	\$
703	Salaries and Wages - Officers, Directors and Majority Stockholders						
704	Employee Pensions and Benefits	5,442					
710	Purchased Sewage Treatment						
711	Sludge Removal Expense						
715	Purchased Power						
716	Fuel for Power Purchased						
718	Chemicals						
720	Materials and Supplies						
731	Contractual Services-Engineering		0				
732	Contractual Services - Accounting		2,506				
733	Contractual Services - Legal		0				
734	Contractual Services - Mgt. Fees		0				
735	Contractual Services - Testing		0				
736	Contractual Services - Other	0	0				
741	Rental of Building/Real Property						
742	Rental of Equipment						
750	Transportation Expenses						
756	Insurance - Vehicle						
757	Insurance - General Liability						
758	Insurance - Workman's Comp.						
759	Insurance - Other		6,059				
760	Advertising Expense						
766	Regulatory Commission Expenses - Amortization of Rate Case Expense		6,565				
767	Regulatory Commission Exp.-Other						
770	Bad Debt Expense	1,050					
775	Miscellaneous Expenses	7,054	7,053				
Total Wastewater Utility Expenses		\$ 13,546	\$ 22,183	\$ -	\$ -	\$ -	\$ -

UTILITY NAME:

UTILITIES, INC. OF SANDALHAVEN

YEAR OF REPORT 31-Dec-03

SYSTEM NAME / COUNTY :

SANDALHAVEN/CHARLOTTE

CALCULATION OF THE WASTEWATER SYSTEM METER EQUIVALENTS

WATER METER SIZE (a)	TYPE OF WATER METER (b)	EQUIVALENT FACTOR (c)	NUMBER OF WATER METERS (d)	TOTAL NUMBER OF METER EQUIVALENTS (c x d) (e)
All Residential		1.0	809 *	809 *
5/8"	Displacement	1.0		
3/4"	Displacement	1.5		
1"	Displacement	2.5	2	5.0
1 1/2"	Displacement or Turbine	5.0	3	15
2"	Displacement, Compound or Turbine	8.0	2	16
3"	Displacement	15.0	1	15
3"	Compound	16.0		
3"	Turbine	17.5		
4"	Displacement or Compound	25.0		
4"	Turbine	30.0		
6"	Displacement or Compound	50.0	1	50
6"	Turbine	62.5		
8"	Compound	80.0		
8"	Turbine	90.0		
10"	Compound	115.0		
10"	Turbine	145.0		
12"	Turbine	215.0		
Total Wastewater System Meter Equivalents				<u>910.0</u>
*78 are reserved capacity accounts - no meters				

CALCULATION OF THE WASTEWATER SYSTEM EQUIVALENT RESIDENTIAL CONNECTIONS

Provide a calculation used to determine the value of one wastewater equivalent residential connection (ERC).

Use one of the following methods:

(a) If actual flow data are available from the preceding 12 months, divide the total annual single family residence (SFR) gallons sold by the average number of single family residence customers for the same period and divide the result by 365 days.

(b) If no historical flow data are available, use:

$$ERC = (\text{Total SFR gallons treated (Omit 000)} / 365 \text{ days} / 280 \text{ gallons per day})$$

For wastewater only utilities:

Subtract all general use and other non residential customer gallons from the total gallons treated.

Divide the remainder (SFR customers) by 365 days to reveal single family residence customer gallons per day.

NOTE: Total gallons treated includes both treated and purchased treatment.

ERC Calculation:

$$33.212/365/280 = 325$$

One (1) ERC = 325 gallons AADF

UTILITY NAME: UTILITIES, INC. OF SANDALHAVEN

YEAR OF REPORT 31-Dec-03

SYSTEM NAME / COUNTY : SANDALHAVEN/CHARLOTTE

WASTEWATER TREATMENT PLANT INFORMATION

Provide a separate sheet for each wastewater treatment facility

Permitted Capacity	<u>0.150 mgd</u>	_____	_____
Basis of Permit Capacity (1)	<u>AADF</u>	_____	_____
Manufacturer	<u>SPS</u>	_____	_____
Type (2)	<u>Ext. Aeration</u>	_____	_____
Hydraulic Capacity	<u>0.150 mgd</u>	_____	_____
Average Daily Flow	<u>0.091</u> mgd	_____	_____
Total Gallons of Wastewater Treated	<u>33.212</u> mgd	_____	_____
Method of Effluent Disposal	<u>Perc Ponds/G.C. Irrigation</u>	_____	_____

(1) Basis of permitted capacity as stated on the Florida DEP WWTP Operating Permit (i.e. average annual daily flow, etc.)

(2) Contact stabilization, advanced treatment, etc.

UTILITY NAME: UTILITIES, INC. OF SANDALHAVEN

YEAR OF REPORT
31-Dec-03

SYSTEM NAME / COUNTY : SANDALHAVEN/CHARLOTTE

OTHER WASTEWATER SYSTEM INFORMATION

Furnish information below for each system. A separate page should be supplied where necessary.

1. Present number of ERCs* now being served 325
2. Maximum number of ERCs* which can be served 536
3. Present system connection capacity (in ERCs*) using existing lines 536
4. Future connection capacity (in ERCs*) upon service area buildout 536
5. Estimated annual increase in ERCs* 40
6. Describe any plans and estimated completion dates for any enlargements or improvements of this system
Fiddler's Green manhole lining - 8/31/04; Rebuild pumps for LS#2, LS #6 and LS #8 - 4/22/04
7. If the utility uses reuse as a means of effluent disposal, attach a list of the reuse end users and the amount of reuse provided to each, if known. Wildflower Golf Course - 0.084 mgd
8. If the utility does not engage in reuse, has a reuse feasibility study been completed? N/A
If so, when? N/A
9. Has the utility been required by the DEP or water management district to implement reuse? No
If so, what are the utility's plans to comply with this requirement? None
10. When did the company last file a capacity analysis report with the DEP? 2000
11. If the present system does not meet the requirements of DEP rules:
 - a. Attach a description of the plant upgrade necessary to meet the DEP rules.
 - b. Have these plans been approved by DEP? N/A
 - c. When will construction begin? N/A
 - d. Attach plans for funding the required upgrading.
 - e. Is this system under any Consent Order with DEP? No
12. Department of Environmental Protection ID # FLA014053

* An ERC is determined based on the calculation on S-11.