

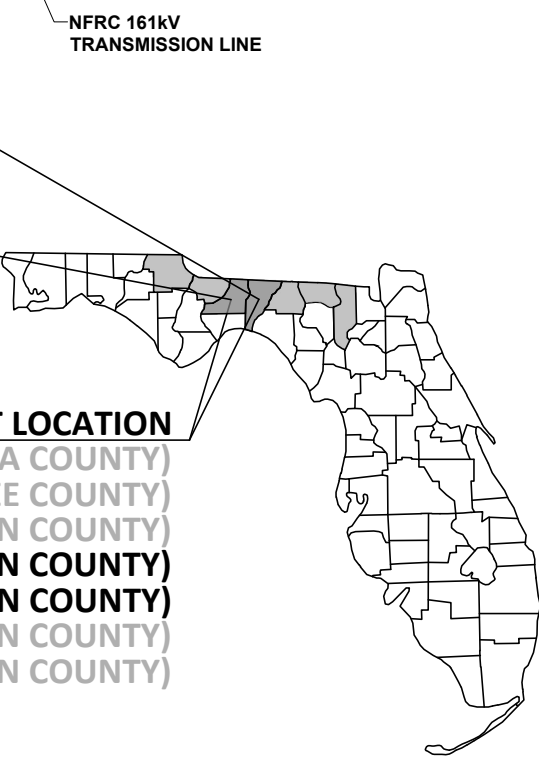

NORTH FLORIDA RESILIENCY CONNECTION
161kV TRANSMISSION LINE BUILD
JEFFERSON COUNTY, FLORIDA
LEON COUNTY, FLORIDA
ROUTE OF LINE DRAWINGS

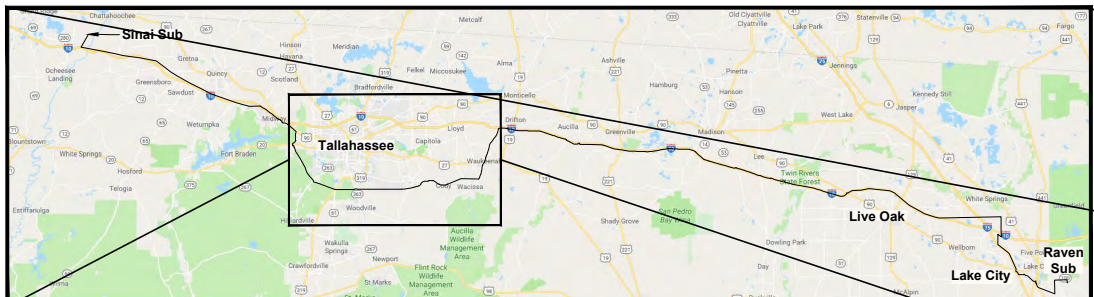

PROJECT LOCATION
(COLUMBIA COUNTY)
(SUWANNEE COUNTY)
(MADISON COUNTY)
(JEFFERSON COUNTY)
(LEON COUNTY)
(GADSDEN COUNTY)
(JACKSON COUNTY)

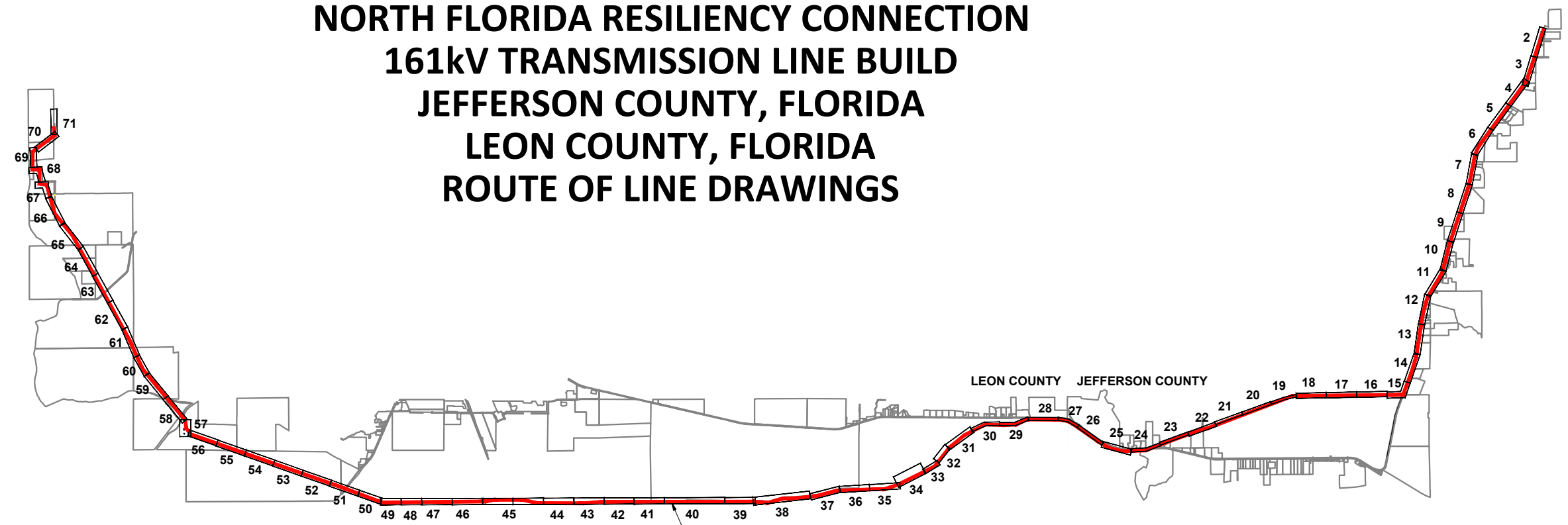
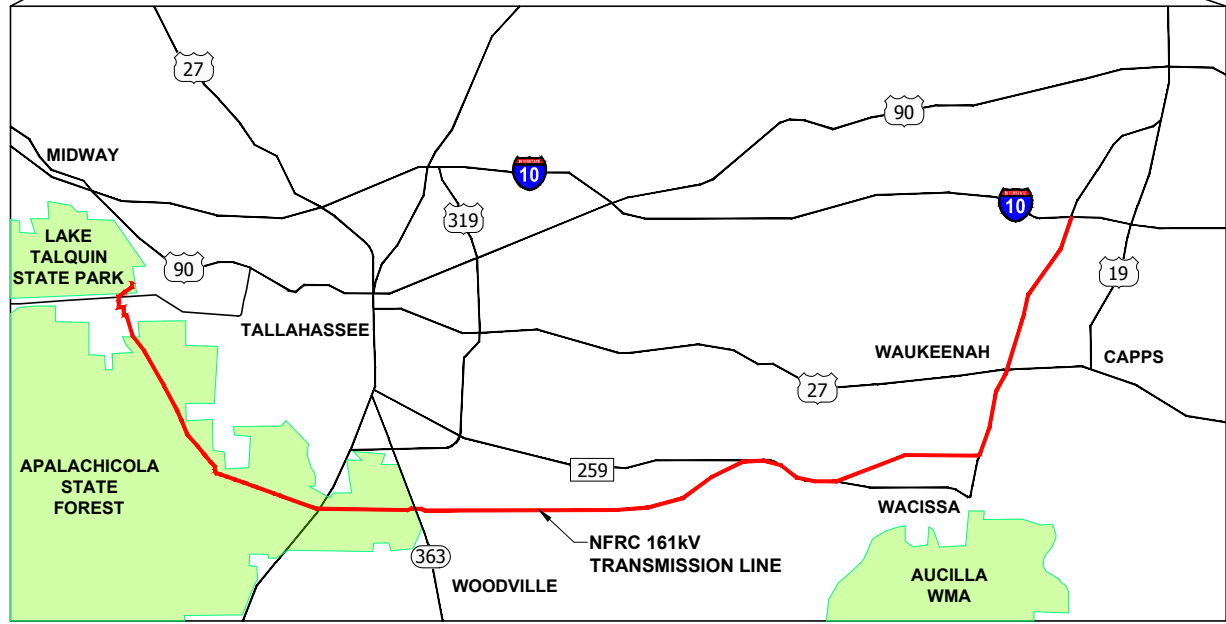

0	06/26/19	FOR INITIAL PERMIT SUBMITTAL	GCC	JRC	MKL
REV	DATE	DESCRIPTION	BY	CKD	APP

GULF POWER COMPANY		NORTH FLORIDA RESILIENCY CONNECTION	
SCALE: N.T.S. DRAWN BY: GCC ENGINEER: MKL COUNTY: AS SHOWN SHEET 1 OF 71	DATE: 06/26/19 CHECKED BY: JRC SECTION: AS SHOWN FILE NAME: RS4000		FPL 030259 20210015-EI

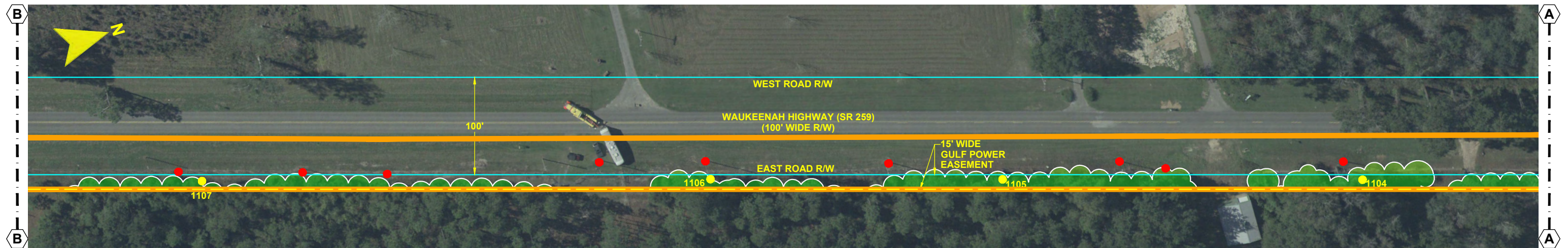
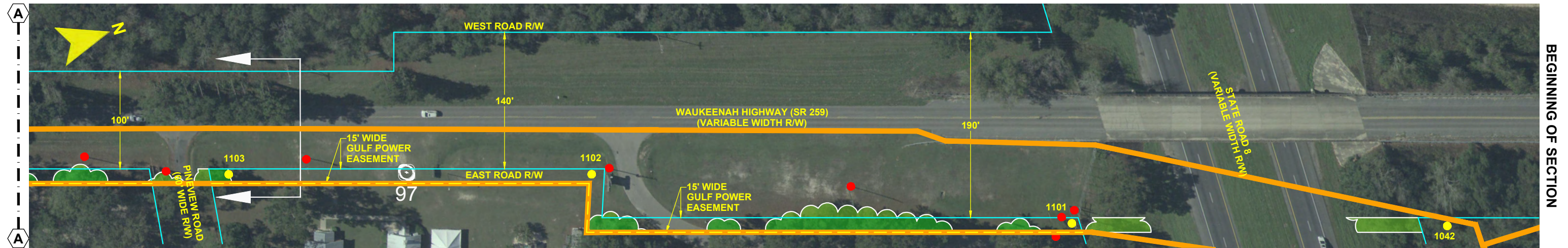

- NOTES:**
1. SURVEY BOUNDARIES AND WETLAND DELINEATION PROVIDED BY OTHERS.
 2. TEMPORARY MATTING CONFIGURATION BASED ON PLANS PREPARED BY PICKETT.

LEGEND	
	TEMPORARY MATTING
	LIMITS OF UPLAND CLEARING
	LIMITS OF WETLAND CLEARING
	EXISTING FPL EASEMENT
	PROPOSED EASEMENT
	PROJECT BOUNDARY
	PROPERTY LINE
	WETLAND
	DITCH, STREAM & WATERBODY
	TRANSMISSION POLE TO BE INSTALLED
	COT TRANSMISSION POLE TO BE INSTALLED
	EXISTING DISTRIBUTION POLE
	TRANSMISSION POLE TO BE REMOVED
	PROJECT MILE MARKER

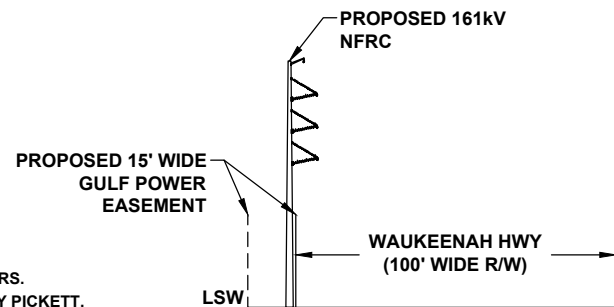

CROSS SECTION @ PROJECT MILE MARKER 97.02

24 x 36 Scale: 1" = 50'
11 x 17 Scale: 1" = 100'

50' 0 25' 50' 100'

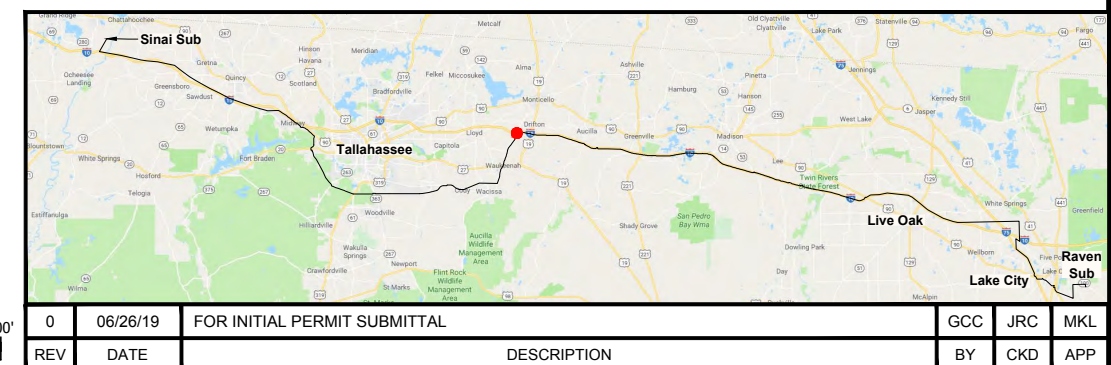

GULF POWER COMPANY

NORTH FLORIDA RESILIENCY CONNECTION

SCALE: 1" = 100'
DRAWN BY: GCC
ENGINEER: MKL
COUNTY: JEFFERSON
SHEET 2 OF 71

DATE: 06/26/19
CHECKED BY: JRC
SECTION: AS SHOWN
FILE NAME: RS4000



FPL 030260
20210015-EI

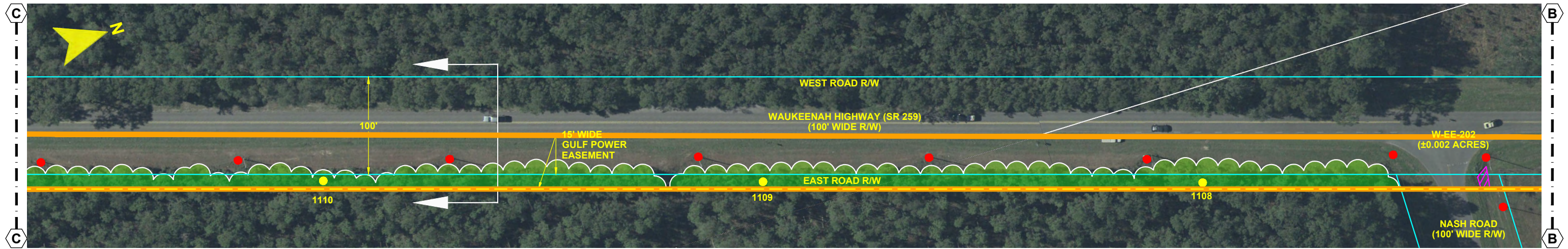

- NOTES:**
1. SURVEY BOUNDARIES AND WETLAND DELINEATION PROVIDED BY OTHERS.
 2. TEMPORARY MATTING CONFIGURATION BASED ON PLANS PREPARED BY PICKETT.

LEGEND	
	TEMPORARY MATTING
	LIMITS OF UPLAND CLEARING
	LIMITS OF WETLAND CLEARING
	EXISTING FPL EASEMENT
	PROPOSED EASEMENT
	PROJECT BOUNDARY
	PROPERTY LINE
	WETLAND
	DITCH, STREAM & WATERBODY
	278A2 TRANSMISSION POLE TO BE INSTALLED
	278A2 COT TRANSMISSION POLE TO BE INSTALLED
	EXISTING DISTRIBUTION POLE
	278A2 TRANSMISSION POLE TO BE REMOVED
	1 PROJECT MILE MARKER

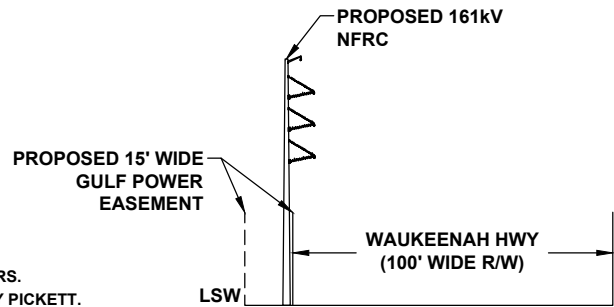

CROSS SECTION @ PROJECT MILE MARKER 97.57

24 x 36 Scale: 1" = 50'
11 x 17 Scale: 1" = 100'

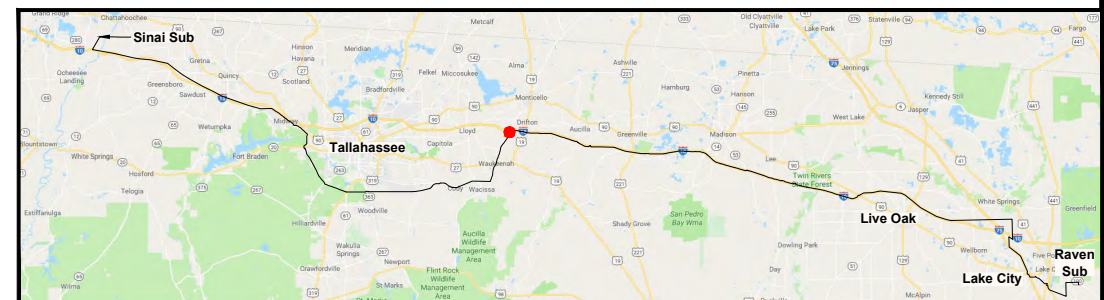

0	06/26/19	FOR INITIAL PERMIT SUBMITTAL	GCC	JRC	MKL
REV	DATE	DESCRIPTION	BY	CKD	APP

GULF POWER COMPANY

SCALE: 1" = 100'
DRAWN BY: GCC
ENGINEER: MKL
COUNTY: JEFFERSON
SHEET 3 OF 71

DATE: 06/26/19
CHECKED BY: JRC
SECTION: AS SHOWN
FILE NAME: RS4000







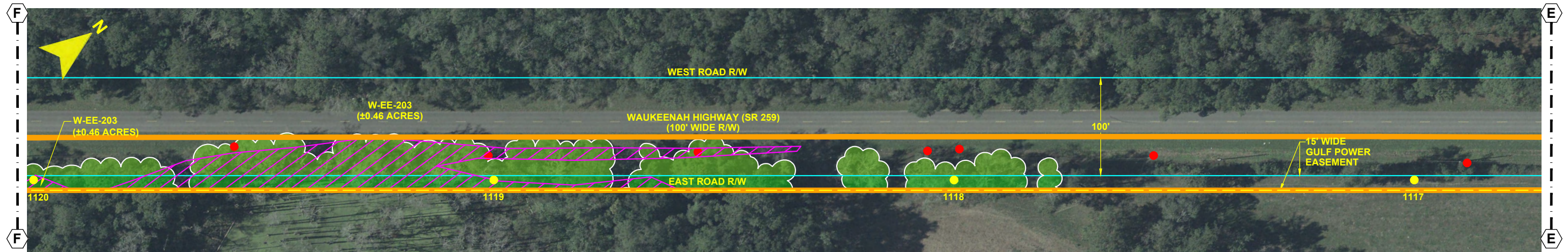







NORTH FLORIDA RESILIENCY CONNECTION



FPL 030261
20210015-EI



- NOTES:**
1. SURVEY BOUNDARIES AND WETLAND DELINEATION PROVIDED BY OTHERS.
 2. TEMPORARY MATTING CONFIGURATION BASED ON PLANS PREPARED BY PICKETT.

LEGEND	
	TEMPORARY MATTING
	LIMITS OF UPLAND CLEARING
	LIMITS OF WETLAND CLEARING
	EXISTING FPL EASEMENT
	PROPOSED EASEMENT
	PROJECT BOUNDARY
	PROPERTY LINE
	WETLAND
	DITCH, STREAM & WATERBODY
	278A2 TRANSMISSION POLE TO BE INSTALLED
	278A2 COT TRANSMISSION POLE TO BE INSTALLED
	EXISTING DISTRIBUTION POLE
	278A2 TRANSMISSION POLE TO BE REMOVED
	1 PROJECT MILE MARKER

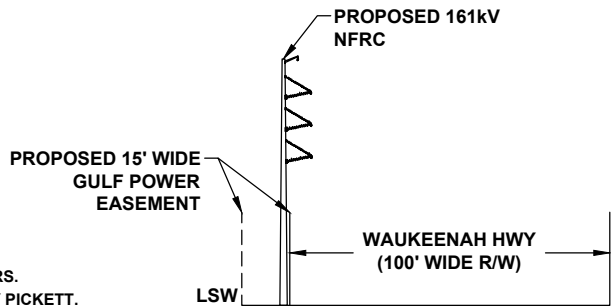

CROSS SECTION @ PROJECT MILE MARKER 98.08

24 x 36 Scale: 1" = 50'
11 x 17 Scale: 1" = 100'

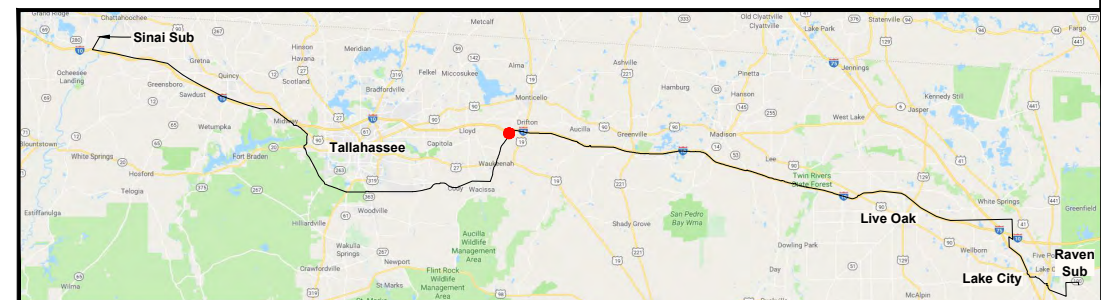

0	06/26/19	FOR INITIAL PERMIT SUBMITTAL	GCC	JRC	MKL
REV	DATE	DESCRIPTION	BY	CKD	APP

GULF POWER COMPANY

NORTH FLORIDA RESILIENCY CONNECTION

SCALE: 1" = 100'
DRAWN BY: GCC
ENGINEER: MKL
COUNTY: JEFFERSON
SHEET 4 OF 71

DATE: 06/26/19
CHECKED BY: JRC
SECTION: AS SHOWN
FILE NAME: RS4000



FPL 030262
20210015-EI

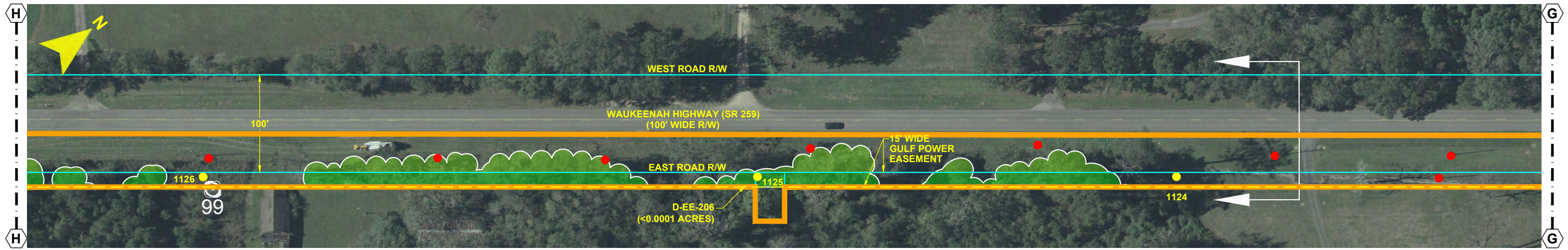
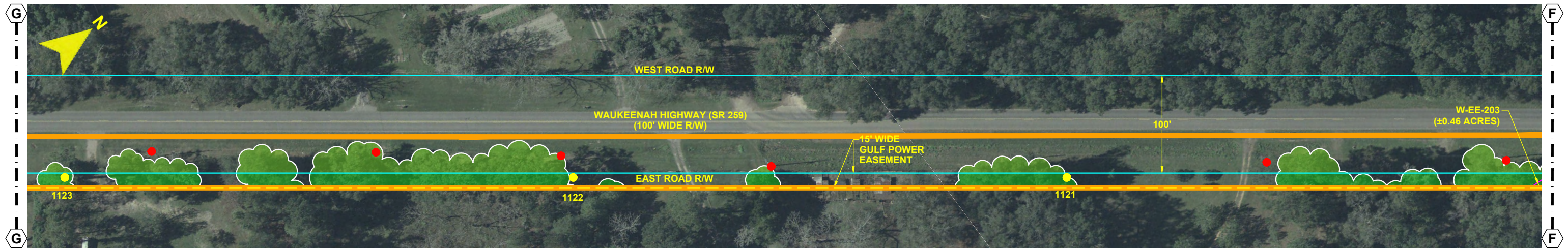

- NOTES:
1. SURVEY BOUNDARIES AND WETLAND DELINEATION PROVIDED BY OTHERS.
 2. TEMPORARY MATTING CONFIGURATION BASED ON PLANS PREPARED BY PICKETT.

LEGEND			
	TEMPORARY MATTING		WETLAND
	LIMITS OF UPLAND CLEARING		DITCH, STREAM & WATERBODY
	LIMITS OF WETLAND CLEARING		278A2 TRANSMISSION POLE TO BE INSTALLED
	EXISTING FPL EASEMENT		278A2 COT TRANSMISSION POLE TO BE INSTALLED
	PROPOSED EASEMENT		EXISTING DISTRIBUTION POLE
	PROJECT BOUNDARY		278A2 TRANSMISSION POLE TO BE REMOVED
	PROPERTY LINE		1 PROJECT MILE MARKER

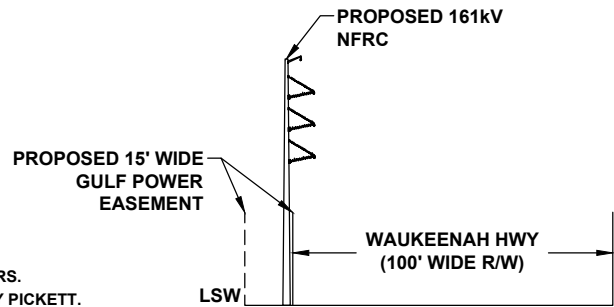

CROSS SECTION @ PROJECT MILE MARKER 98.79

24 x 36 Scale: 1" = 50'
11 x 17 Scale: 1" = 100'

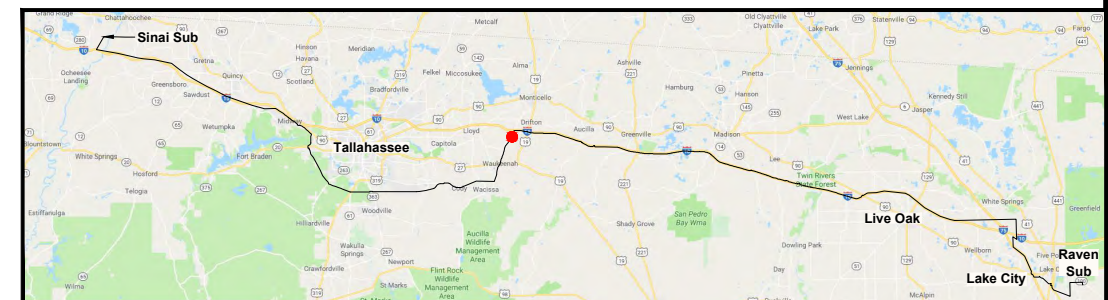

0	06/26/19	FOR INITIAL PERMIT SUBMITTAL	GCC	JRC	MKL
REV	DATE	DESCRIPTION	BY	CKD	APP

GULF POWER COMPANY

NORTH FLORIDA RESILIENCY CONNECTION

SCALE: 1" = 100'
DRAWN BY: GCC
ENGINEER: MKL
COUNTY: JEFFERSON
SHEET 5 OF 71

DATE: 06/26/19
CHECKED BY: JRC
SECTION: AS SHOWN
FILE NAME: RS4000



FPL 030263
20210015-EI

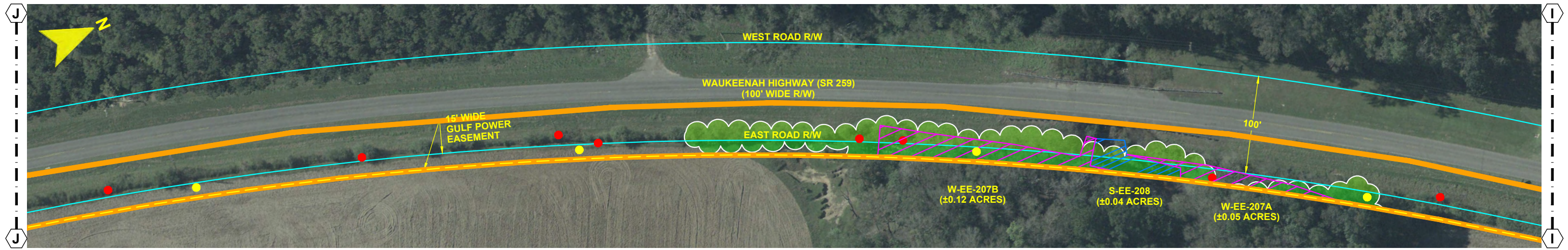
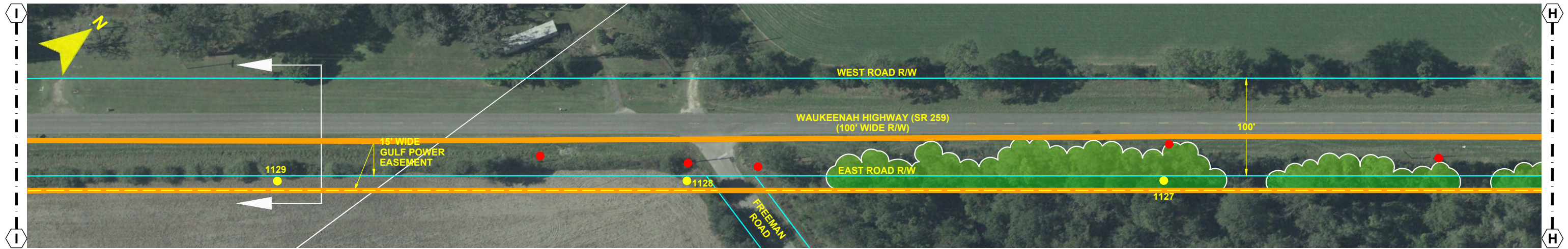

- NOTES:**
1. SURVEY BOUNDARIES AND WETLAND DELINEATION PROVIDED BY OTHERS.
 2. TEMPORARY MATTING CONFIGURATION BASED ON PLANS PREPARED BY PICKETT.

LEGEND	
	TEMPORARY MATTING
	LIMITS OF UPLAND CLEARING
	LIMITS OF WETLAND CLEARING
	EXISTING FPL EASEMENT
	PROPOSED EASEMENT
	PROJECT BOUNDARY
	PROPERTY LINE
	WETLAND
	DITCH, STREAM & WATERBODY
	278A2 TRANSMISSION POLE TO BE INSTALLED
	278A2 COT TRANSMISSION POLE TO BE INSTALLED
	EXISTING DISTRIBUTION POLE
	278A2 TRANSMISSION POLE TO BE REMOVED
	PROJECT MILE MARKER

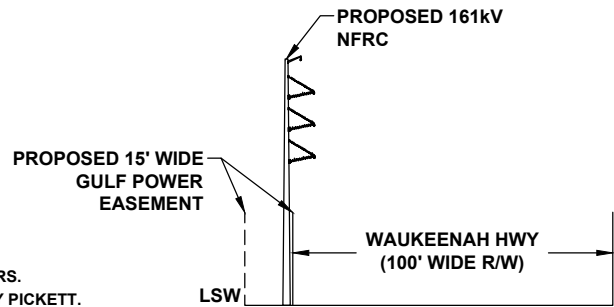

CROSS SECTION @ PROJECT MILE MARKER 99.27

24 x 36 Scale: 1" = 50'
11 x 17 Scale: 1" = 100'

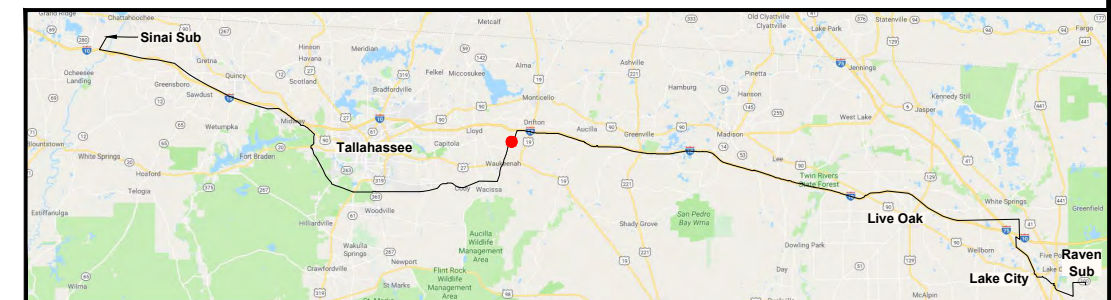
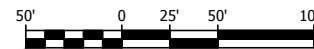

0	06/26/19	FOR INITIAL PERMIT SUBMITTAL	GCC	JRC	MKL
REV	DATE	DESCRIPTION	BY	CKD	APP

GULF POWER COMPANY

NORTH FLORIDA RESILIENCY CONNECTION

SCALE: 1" = 100'
DRAWN BY: GCC
ENGINEER: MKL
COUNTY: JEFFERSON
SHEET 6 OF 71

DATE: 06/26/19
CHECKED BY: JRC
SECTION: AS SHOWN
FILE NAME: RS4000



FPL 030264
20210015-EI

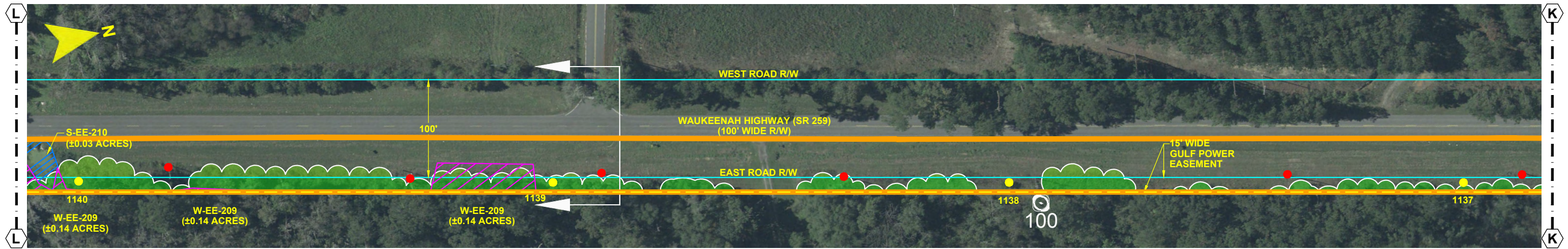

- NOTES:**
1. SURVEY BOUNDARIES AND WETLAND DELINEATION PROVIDED BY OTHERS.
 2. TEMPORARY MATTING CONFIGURATION BASED ON PLANS PREPARED BY PICKETT.

LEGEND			
	TEMPORARY MATTING		WETLAND
	LIMITS OF UPLAND CLEARING		DITCH, STREAM & WATERBODY
	LIMITS OF WETLAND CLEARING		TRANSMISSION POLE TO BE INSTALLED
	EXISTING FPL EASEMENT		COT TRANSMISSION POLE TO BE INSTALLED
	PROPOSED EASEMENT		EXISTING DISTRIBUTION POLE
	PROJECT BOUNDARY		TRANSMISSION POLE TO BE REMOVED
	PROPERTY LINE		PROJECT MILE MARKER

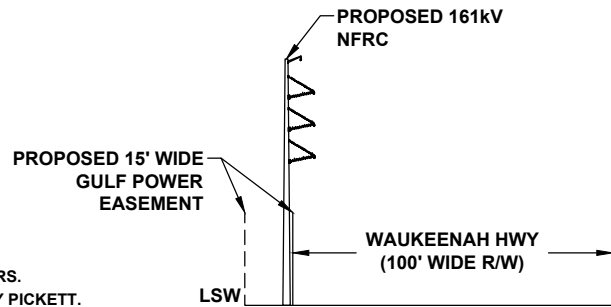

CROSS SECTION @ PROJECT MILE MARKER 100.08

24 x 36 Scale: 1" = 50'
11 x 17 Scale: 1" = 100'

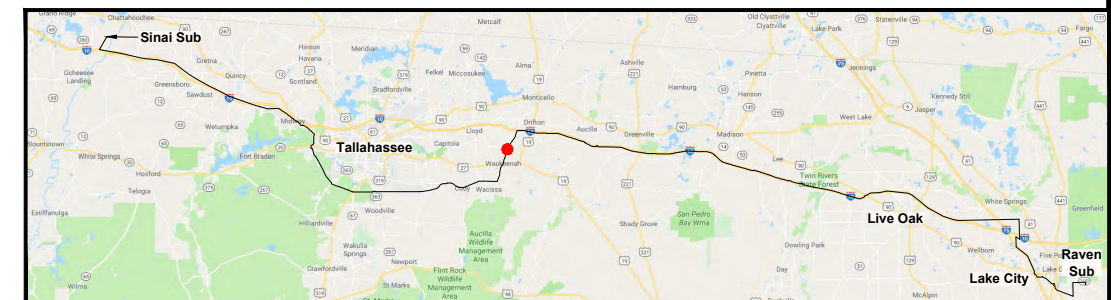

0	06/26/19	FOR INITIAL PERMIT SUBMITTAL	GCC	JRC	MKL
REV	DATE	DESCRIPTION	BY	CKD	APP

GULF POWER COMPANY

NORTH FLORIDA RESILIENCY CONNECTION

SCALE: 1" = 100'
DRAWN BY: GCC
ENGINEER: MKL
COUNTY: JEFFERSON
SHEET 7 OF 71

DATE: 06/26/19
CHECKED BY: JRC
SECTION: AS SHOWN
FILE NAME: RS4000



FPL 030265
20210015-EI

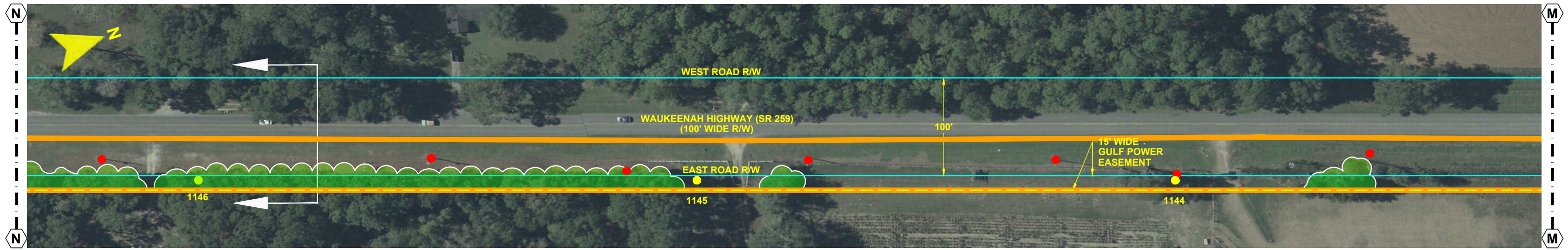
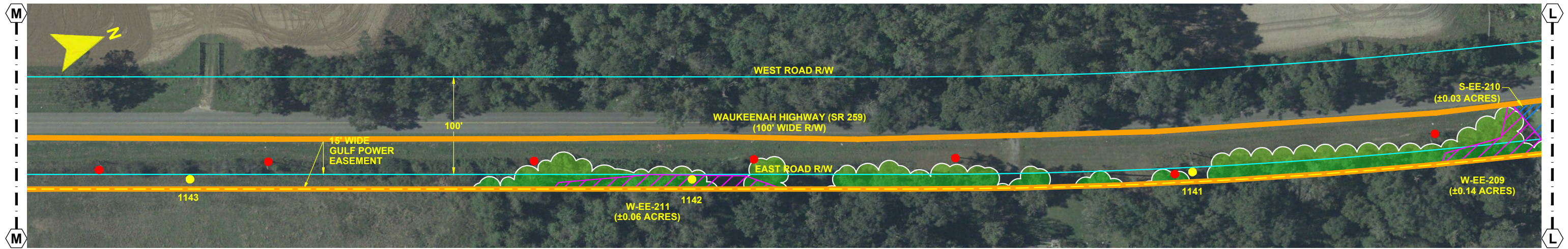

- NOTES:**
1. SURVEY BOUNDARIES AND WETLAND DELINEATION PROVIDED BY OTHERS.
 2. TEMPORARY MATTING CONFIGURATION BASED ON PLANS PREPARED BY PICKETT.

LEGEND	
	TEMPORARY MATTING
	LIMITS OF UPLAND CLEARING
	LIMITS OF WETLAND CLEARING
	EXISTING FPL EASEMENT
	PROPOSED EASEMENT
	PROJECT BOUNDARY
	PROPERTY LINE
	WETLAND
	DITCH, STREAM & WATERBODY
	TRANSMISSION POLE TO BE INSTALLED
	COT TRANSMISSION POLE TO BE INSTALLED
	EXISTING DISTRIBUTION POLE
	TRANSMISSION POLE TO BE REMOVED
	PROJECT MILE MARKER

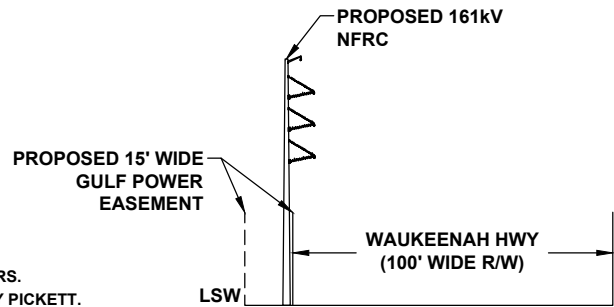

CROSS SECTION @ PROJECT MILE MARKER 100.52

24 x 36 Scale: 1" = 50'
11 x 17 Scale: 1" = 100'

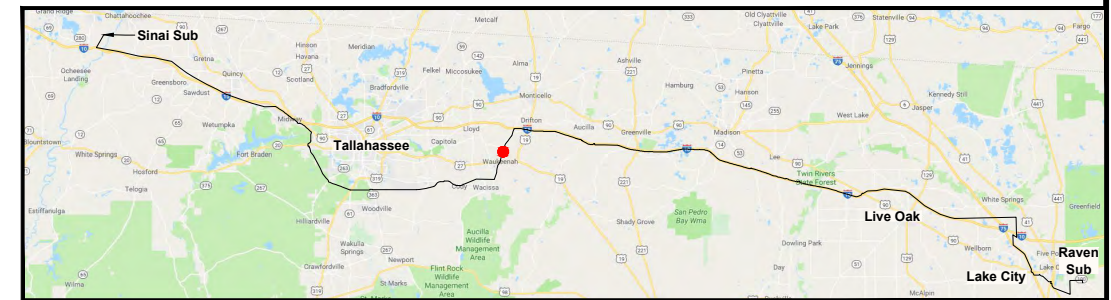
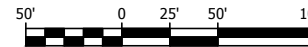

0	06/26/19	FOR INITIAL PERMIT SUBMITTAL	GCC	JRC	MKL
REV	DATE	DESCRIPTION	BY	CKD	APP

GULF POWER COMPANY

NORTH FLORIDA RESILIENCY CONNECTION

SCALE: 1" = 100'
DRAWN BY: GCC
ENGINEER: MKL
COUNTY: JEFFERSON
SHEET 8 OF 71

DATE: 06/26/19
CHECKED BY: JRC
SECTION: AS SHOWN
FILE NAME: RS4000



FPL 030266
20210015-EI

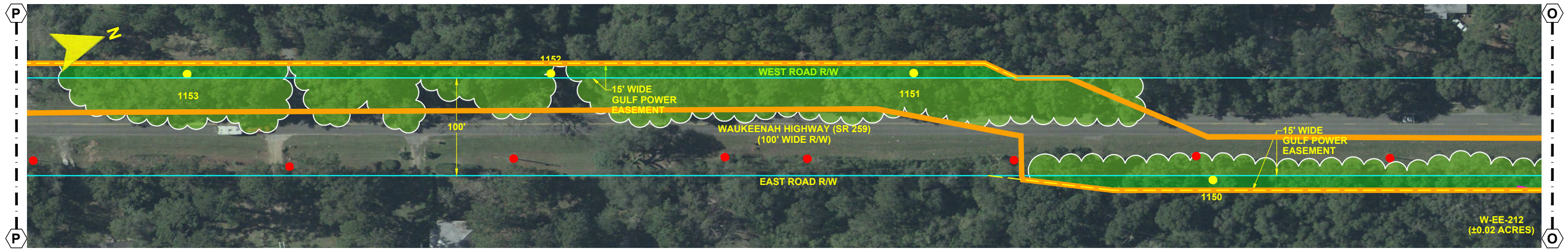
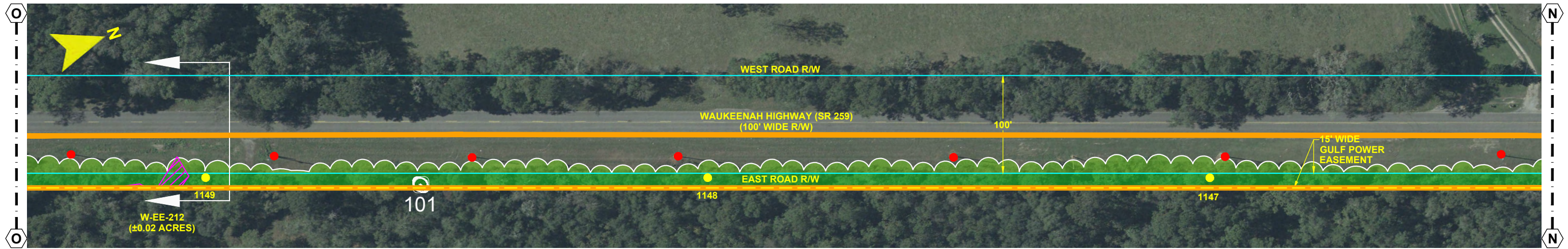

- NOTES:
1. SURVEY BOUNDARIES AND WETLAND DELINEATION PROVIDED BY OTHERS.
 2. TEMPORARY MATTING CONFIGURATION BASED ON PLANS PREPARED BY PICKETT.

LEGEND			
	TEMPORARY MATTING		WETLAND
	LIMITS OF UPLAND CLEARING		DITCH, STREAM & WATERBODY
	LIMITS OF WETLAND CLEARING		TRANSMISSION POLE TO BE INSTALLED
	EXISTING FPL EASEMENT		COT TRANSMISSION POLE TO INSTALLED
	PROPOSED EASEMENT		EXISTING DISTRIBUTION POLE
	PROJECT BOUNDARY		TRANSMISSION POLE TO BE REMOVED
	PROPERTY LINE		PROJECT MILE MARKER

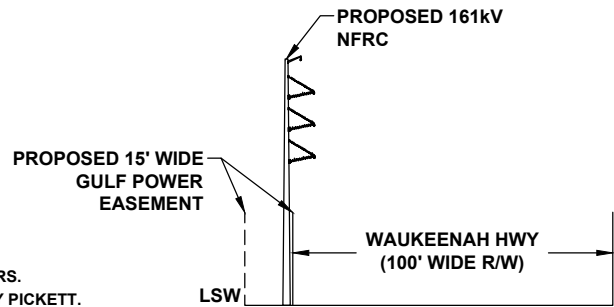

CROSS SECTION @ PROJECT MILE MARKER 101.04

24 x 36 Scale: 1" = 50'
11 x 17 Scale: 1" = 100'

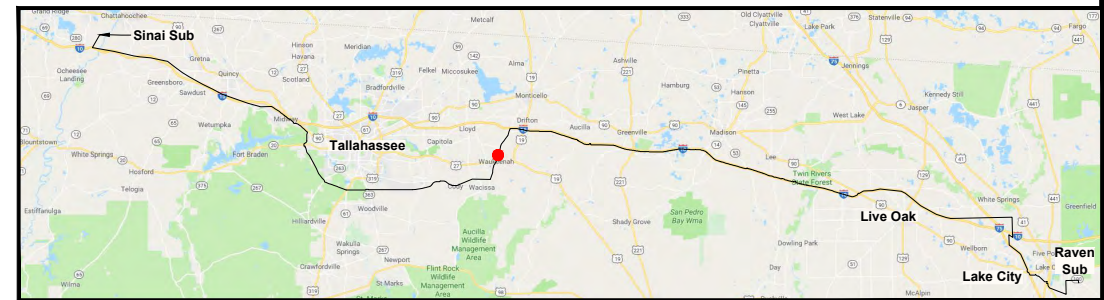

0	06/26/19	FOR INITIAL PERMIT SUBMITTAL	GCC	JRC	MKL
REV	DATE	DESCRIPTION	BY	CKD	APP

GULF POWER COMPANY

NORTH FLORIDA RESILIENCY CONNECTION

SCALE: 1" = 100'
DRAWN BY: GCC
ENGINEER: MKL
COUNTY: JEFFERSON
SHEET 9 OF 71

DATE: 06/26/19
CHECKED BY: JRC
SECTION: AS SHOWN
FILE NAME: RS4000



FPL 030267
20210015-EI

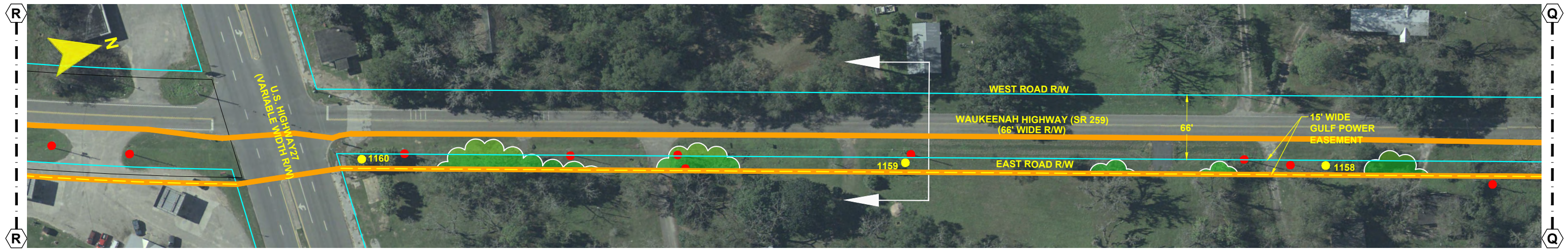

- NOTES:**
1. SURVEY BOUNDARIES AND WETLAND DELINEATION PROVIDED BY OTHERS.
 2. TEMPORARY MATTING CONFIGURATION BASED ON PLANS PREPARED BY PICKETT.

LEGEND			
	TEMPORARY MATTING		WETLAND
	LIMITS OF UPLAND CLEARING		DITCH, STREAM & WATERBODY
	LIMITS OF WETLAND CLEARING		278A2 TRANSMISSION POLE TO BE INSTALLED
	EXISTING FPL EASEMENT		278A2 COT TRANSMISSION POLE TO BE INSTALLED
	PROPOSED EASEMENT		EXISTING DISTRIBUTION POLE
	PROJECT BOUNDARY		278A2 TRANSMISSION POLE TO BE REMOVED
	PROPERTY LINE		PROJECT MILE MARKER

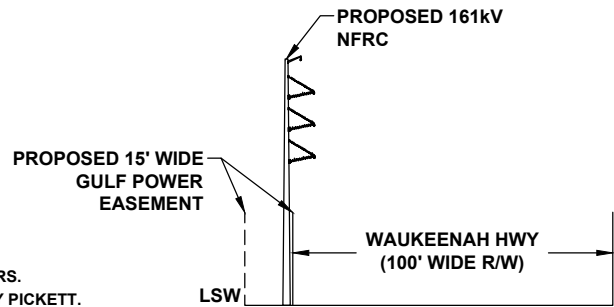

CROSS SECTION @ PROJECT MILE MARKER 101.78

24 x 36 Scale: 1" = 50'
11 x 17 Scale: 1" = 100'

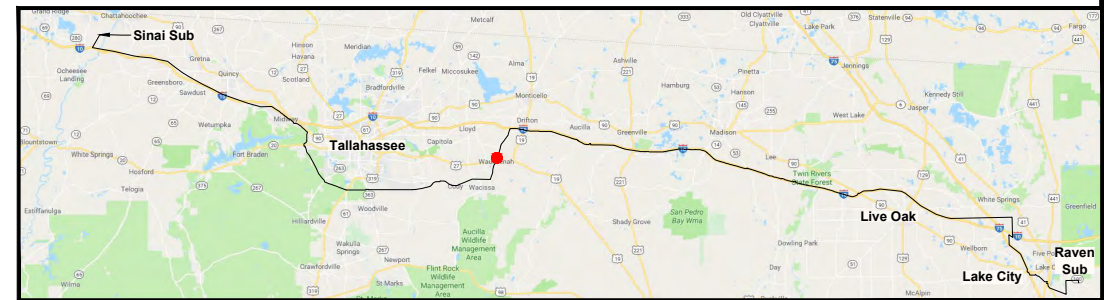
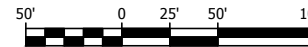

0	06/26/19	FOR INITIAL PERMIT SUBMITTAL	GCC	JRC	MKL
REV	DATE	DESCRIPTION	BY	CKD	APP

GULF POWER COMPANY

NORTH FLORIDA RESILIENCY CONNECTION

SCALE: 1" = 100'
DRAWN BY: GCC
ENGINEER: MKL
COUNTY: JEFFERSON
SHEET 10 OF 71

DATE: 06/26/19
CHECKED BY: JRC
SECTION: AS SHOWN
FILE NAME: RS4000



FPL 030268
20210015-EI

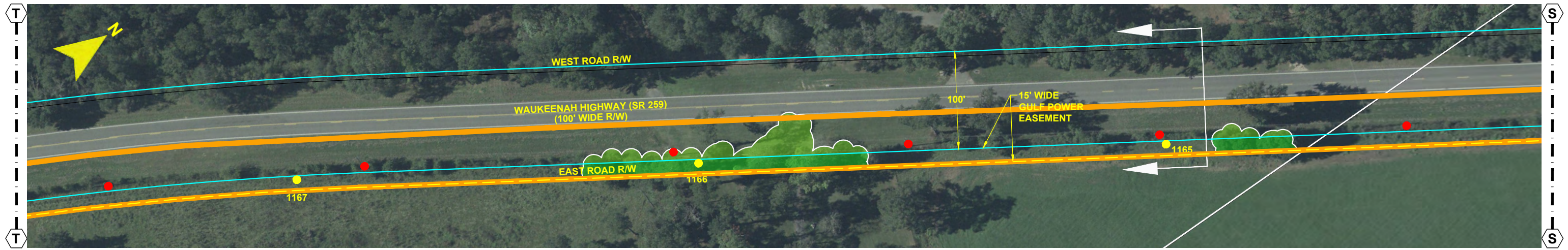
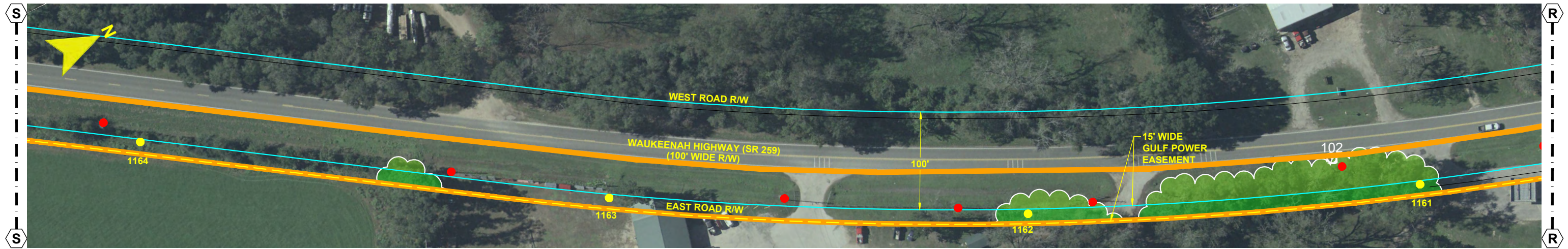

- NOTES:**
1. SURVEY BOUNDARIES AND WETLAND DELINEATION PROVIDED BY OTHERS.
 2. TEMPORARY MATTING CONFIGURATION BASED ON PLANS PREPARED BY PICKETT.

LEGEND			
	TEMPORARY MATTING		WETLAND
	LIMITS OF UPLAND CLEARING		DITCH, STREAM & WATERBODY
	LIMITS OF WETLAND CLEARING		278A2 TRANSMISSION POLE TO BE INSTALLED
	EXISTING FPL EASEMENT		278A2 COT TRANSMISSION POLE TO BE INSTALLED
	PROPOSED EASEMENT		EXISTING DISTRIBUTION POLE
	PROJECT BOUNDARY		278A2 TRANSMISSION POLE TO BE REMOVED
	PROPERTY LINE		PROJECT MILE MARKER

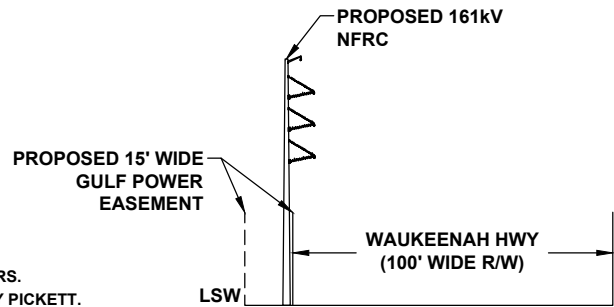

CROSS SECTION @ PROJECT MILE MARKER 102.31

24 x 36 Scale: 1" = 50'
11 x 17 Scale: 1" = 100'

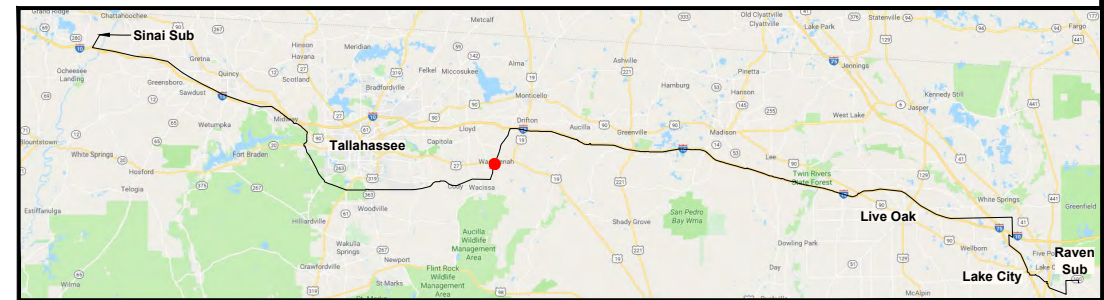

0	06/26/19	FOR INITIAL PERMIT SUBMITTAL	GCC	JRC	MKL
REV	DATE	DESCRIPTION	BY	CKD	APP

GULF POWER COMPANY

SCALE: 1" = 100'
DRAWN BY: GCC
ENGINEER: MKL
COUNTY: JEFFERSON
SHEET 11 OF 71

DATE: 06/26/19
CHECKED BY: JRC
SECTION: AS SHOWN
FILE NAME: RS4000

NORTH FLORIDA RESILIENCY CONNECTION



FPL 030269
20210015-EI

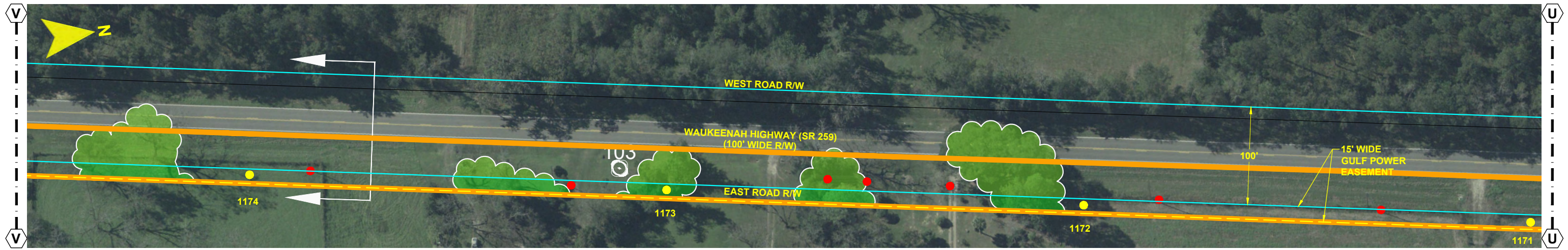
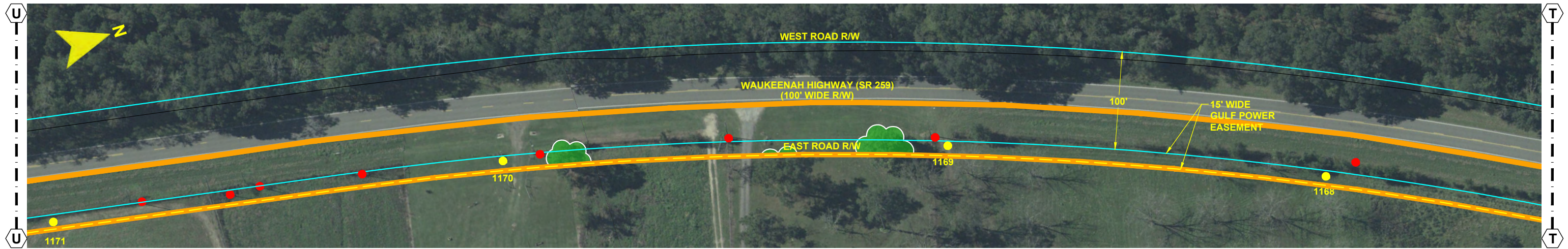

- NOTES:**
1. SURVEY BOUNDARIES AND WETLAND DELINEATION PROVIDED BY OTHERS.
 2. TEMPORARY MATTING CONFIGURATION BASED ON PLANS PREPARED BY PICKETT.

LEGEND			
	TEMPORARY MATTING		WETLAND
	LIMITS OF UPLAND CLEARING		DITCH, STREAM & WATERBODY
	LIMITS OF WETLAND CLEARING		278A2 TRANSMISSION POLE TO BE INSTALLED
	EXISTING FPL EASEMENT		278A2 COT TRANSMISSION POLE TO BE INSTALLED
	PROPOSED EASEMENT		EXISTING DISTRIBUTION POLE
	PROJECT BOUNDARY		278A2 TRANSMISSION POLE TO BE REMOVED
	PROPERTY LINE		1 PROJECT MILE MARKER

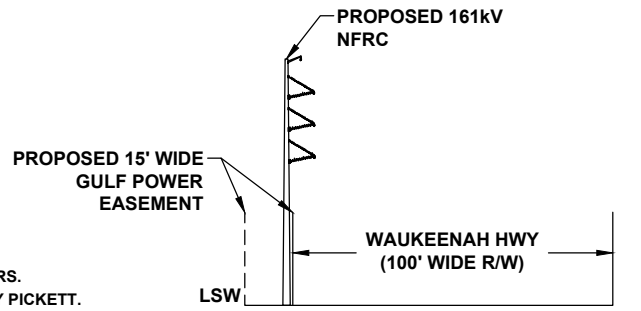

CROSS SECTION @ PROJECT MILE MARKER 103.05

24 x 36 Scale: 1" = 50'
11 x 17 Scale: 1" = 100'

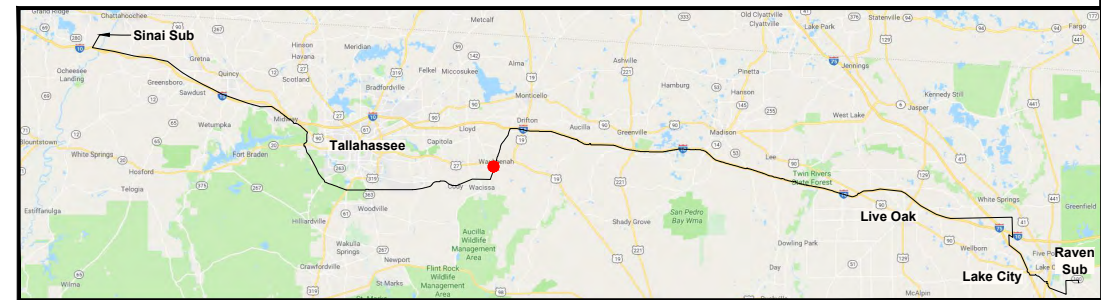

0	06/26/19	FOR INITIAL PERMIT SUBMITTAL	GCC	JRC	MKL
REV	DATE	DESCRIPTION	BY	CKD	APP

GULF POWER COMPANY

NORTH FLORIDA RESILIENCY CONNECTION

SCALE: 1" = 100'
DRAWN BY: GCC
ENGINEER: MKL
COUNTY: JEFFERSON
SHEET 12 OF 71

DATE: 06/26/19
CHECKED BY: JRC
SECTION: AS SHOWN
FILE NAME: RS4000



FPL 030270
20210015-EI

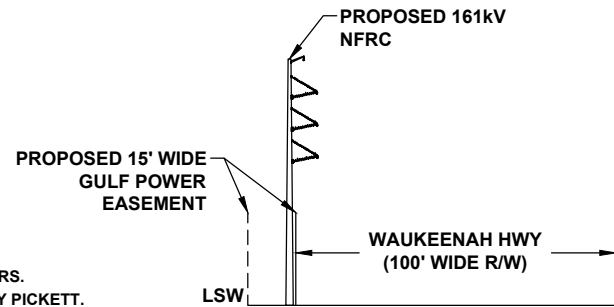
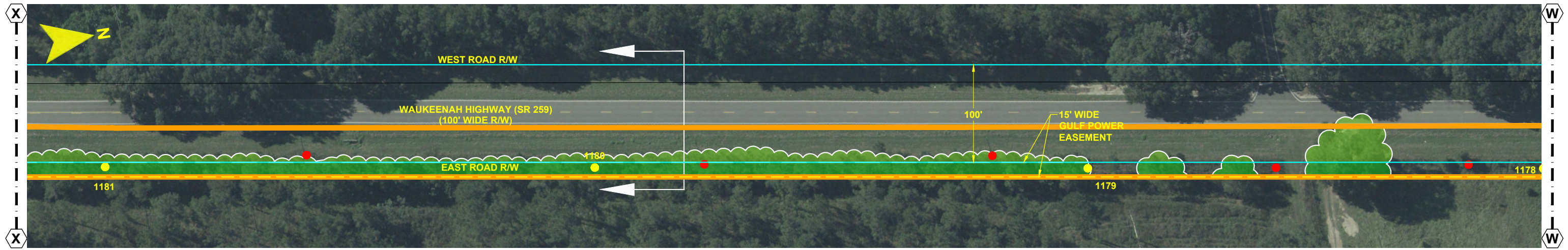
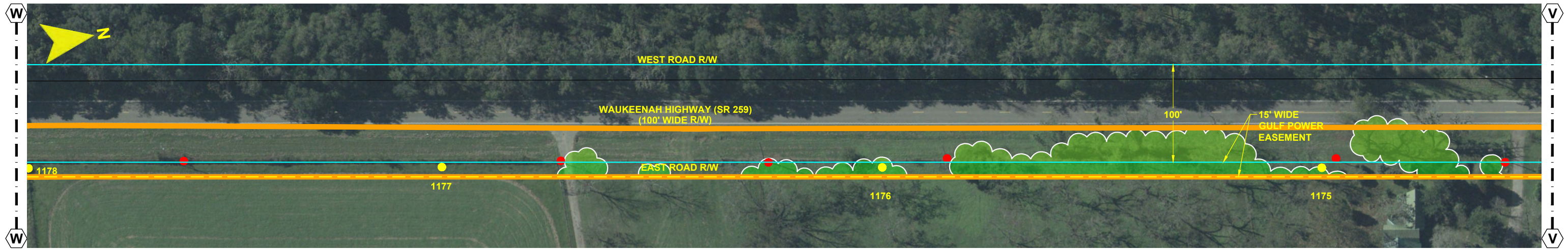

CROSS SECTION @ PROJECT MILE MARKER 103.57

- NOTES:**
1. SURVEY BOUNDARIES AND WETLAND DELINEATION PROVIDED BY OTHERS.
 2. TEMPORARY MATTING CONFIGURATION BASED ON PLANS PREPARED BY PICKETT.

LEGEND			
	TEMPORARY MATTING		WETLAND
	LIMITS OF UPLAND CLEARING		DITCH, STREAM & WATERBODY
	LIMITS OF WETLAND CLEARING		278A2 TRANSMISSION POLE TO BE INSTALLED
	EXISTING FPL EASEMENT		278A2 COT TRANSMISSION POLE TO BE INSTALLED
	PROPOSED EASEMENT		EXISTING DISTRIBUTION POLE
	PROJECT BOUNDARY		278A2 TRANSMISSION POLE TO BE REMOVED
	PROPERTY LINE		PROJECT MILE MARKER

24 x 36 Scale: 1" = 50'
11 x 17 Scale: 1" = 100'

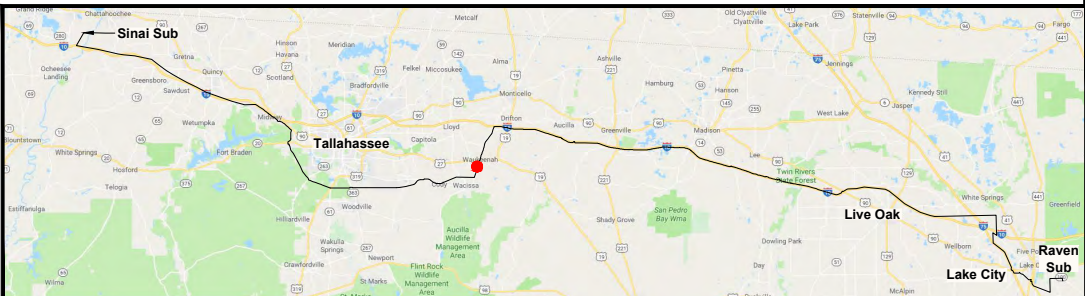
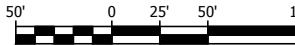

0	06/26/19	FOR INITIAL PERMIT SUBMITTAL	GCC	JRC	MKL
REV	DATE	DESCRIPTION	BY	CKD	APP

GULF POWER COMPANY		NORTH FLORIDA RESILIENCY CONNECTION	
SCALE: 1" = 100'	DATE: 06/26/19	 Gulf Power®	FPL 030271 20210015-EI
DRAWN BY: GCC	CHECKED BY: JRC		
ENGINEER: MKL	SECTION: AS SHOWN		
COUNTY: JEFFERSON	FILE NAME: RS4000		
SHEET 13 OF 71			

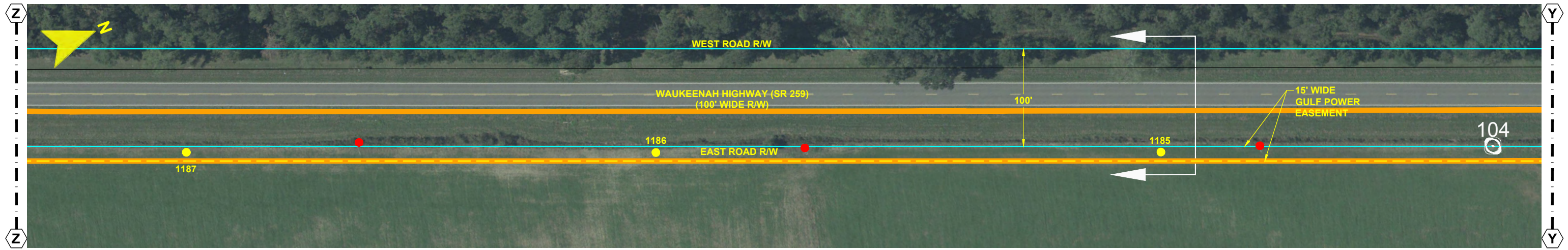
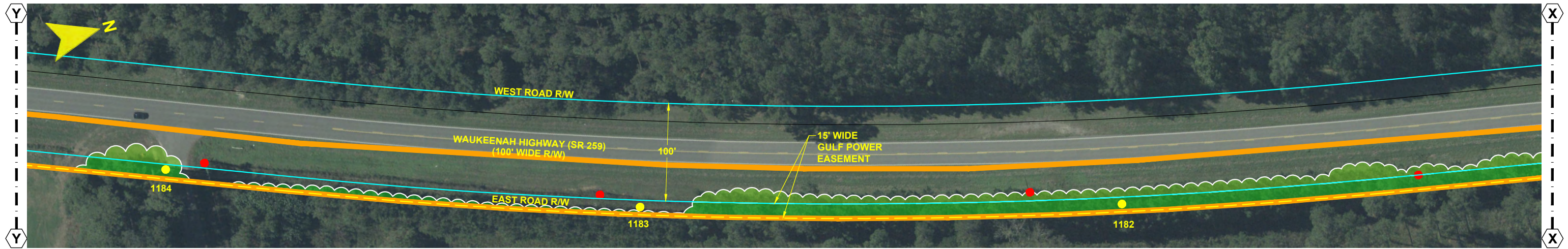

- NOTES:**
1. SURVEY BOUNDARIES AND WETLAND DELINEATION PROVIDED BY OTHERS.
 2. TEMPORARY MATTING CONFIGURATION BASED ON PLANS PREPARED BY PICKETT.

LEGEND			
	TEMPORARY MATTING		WETLAND
	LIMITS OF UPLAND CLEARING		DITCH, STREAM & WATERBODY
	LIMITS OF WETLAND CLEARING		278A2 TRANSMISSION POLE TO BE INSTALLED
	EXISTING FPL EASEMENT		278A2 COT TRANSMISSION POLE TO BE INSTALLED
	PROPOSED EASEMENT		EXISTING DISTRIBUTION POLE
	PROJECT BOUNDARY		278A2 TRANSMISSION POLE TO BE REMOVED
	PROPERTY LINE		1 PROJECT MILE MARKER

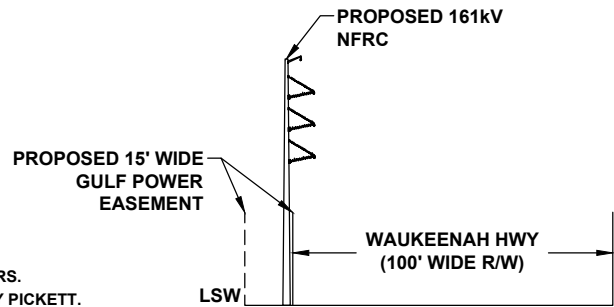

CROSS SECTION @ PROJECT MILE MARKER 104.06

24 x 36 Scale: 1" = 50'
11 x 17 Scale: 1" = 100'

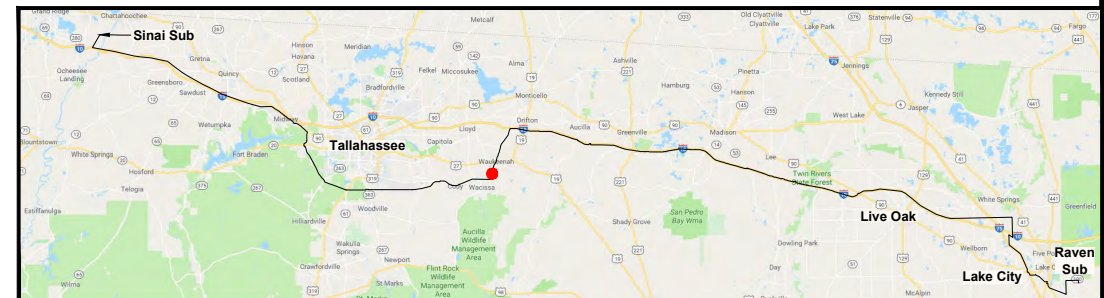

0	06/26/19	FOR INITIAL PERMIT SUBMITTAL	GCC	JRC	MKL
REV	DATE	DESCRIPTION	BY	CKD	APP

GULF POWER COMPANY

NORTH FLORIDA RESILIENCY CONNECTION

SCALE: 1" = 100'
DRAWN BY: GCC
ENGINEER: MKL
COUNTY: JEFFERSON
SHEET 14 OF 71

DATE: 06/26/19
CHECKED BY: JRC
SECTION: AS SHOWN
FILE NAME: RS4000



FPL 030272
20210015-EI

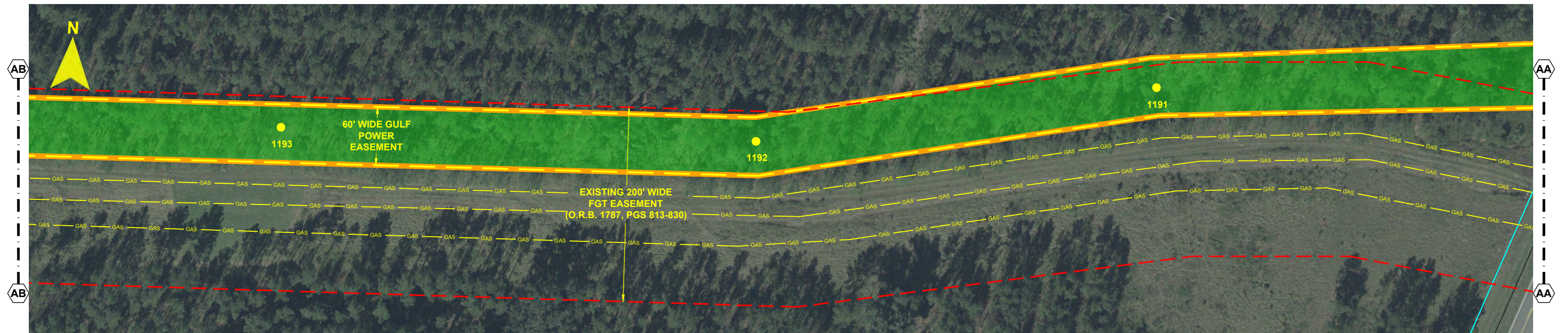

- NOTES:**
1. SURVEY BOUNDARIES AND WETLAND DELINEATION PROVIDED BY OTHERS.
 2. TEMPORARY MATTING CONFIGURATION BASED ON PLANS PREPARED BY PICKETT.

LEGEND	
	TEMPORARY MATTING
	LIMITS OF UPLAND CLEARING
	LIMITS OF WETLAND CLEARING
	EXISTING FPL EASEMENT
	PROPOSED EASEMENT
	PROJECT BOUNDARY
	PROPERTY LINE
	WETLAND
	DITCH, STREAM & WATERBODY
278A2	TRANSMISSION POLE TO BE INSTALLED
278A2	COT TRANSMISSION POLE TO BE INSTALLED
278A2	EXISTING DISTRIBUTION POLE
278A2	TRANSMISSION POLE TO BE REMOVED
278A2	PROJECT MILE MARKER

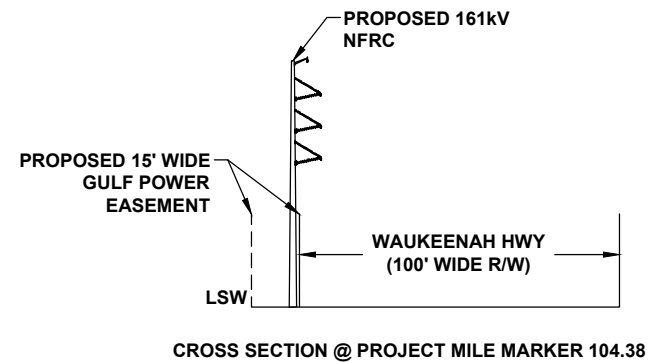

24 x 36 Scale: 1" = 50'
 11 x 17 Scale: 1" = 100'

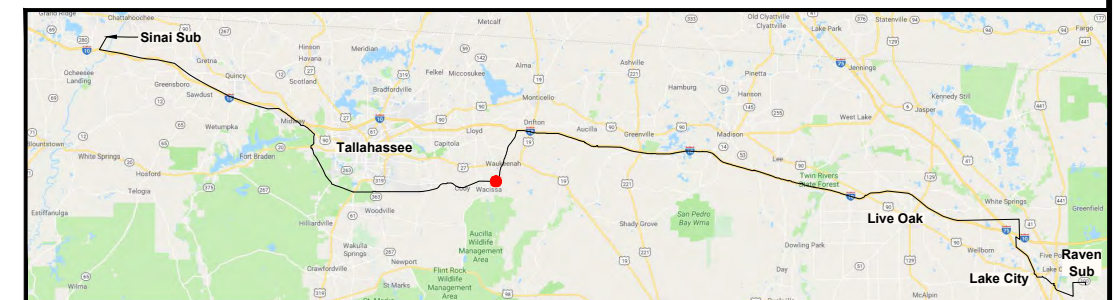

0	06/26/19	FOR INITIAL PERMIT SUBMITTAL	GCC	JRC	MKL
REV	DATE	DESCRIPTION	BY	CKD	APP

GULF POWER COMPANY

NORTH FLORIDA RESILIENCY CONNECTION

SCALE: 1" = 100'
 DRAWN BY: GCC
 ENGINEER: MKL
 COUNTY: JEFFERSON
 SHEET 15 OF 71

DATE: 06/26/19
 CHECKED BY: JRC
 SECTION: AS SHOWN
 FILE NAME: RS4000



FPL 030273
 20210015-EI

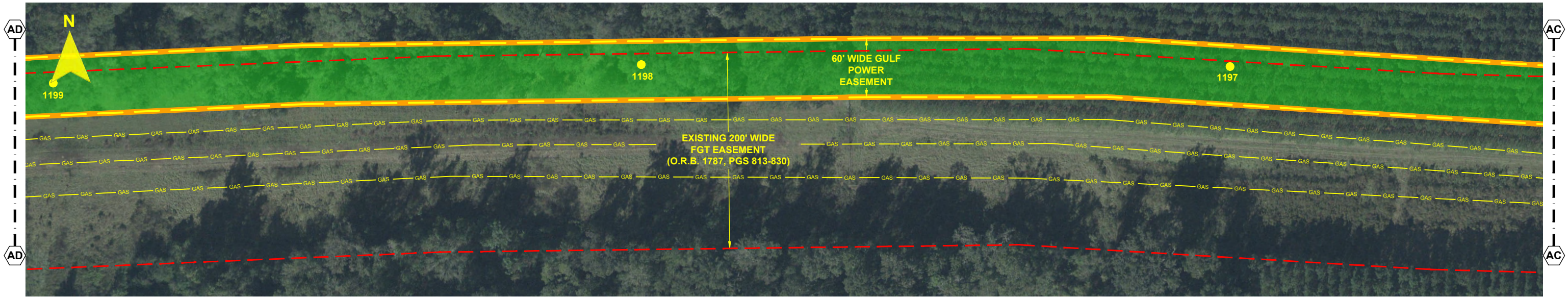

- NOTES:**
1. SURVEY BOUNDARIES AND WETLAND DELINEATION PROVIDED BY OTHERS.
 2. TEMPORARY MATTING CONFIGURATION BASED ON PLANS PREPARED BY PICKETT.

LEGEND			
	TEMPORARY MATTING		WETLAND
	LIMITS OF UPLAND CLEARING		DITCH, STREAM & WATERBODY
	LIMITS OF WETLAND CLEARING		278A2 TRANSMISSION POLE TO BE INSTALLED
	EXISTING FPL EASEMENT		278A2 COT TRANSMISSION POLE TO BE INSTALLED
	PROPOSED EASEMENT		EXISTING DISTRIBUTION POLE
	PROJECT BOUNDARY		278A2 TRANSMISSION POLE TO BE REMOVED
	PROPERTY LINE		PROJECT MILE MARKER

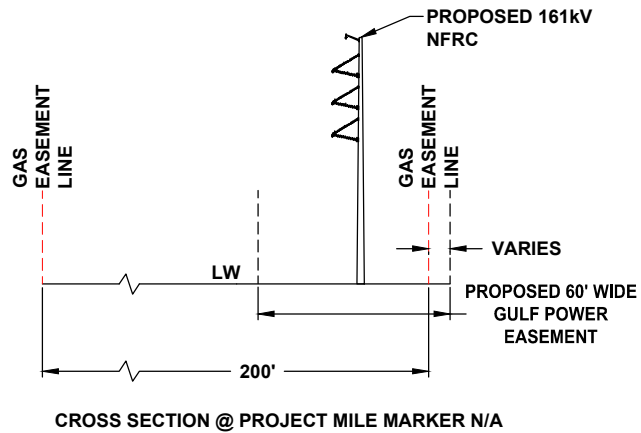

24 x 36 Scale: 1" = 50'
11 x 17 Scale: 1" = 100'

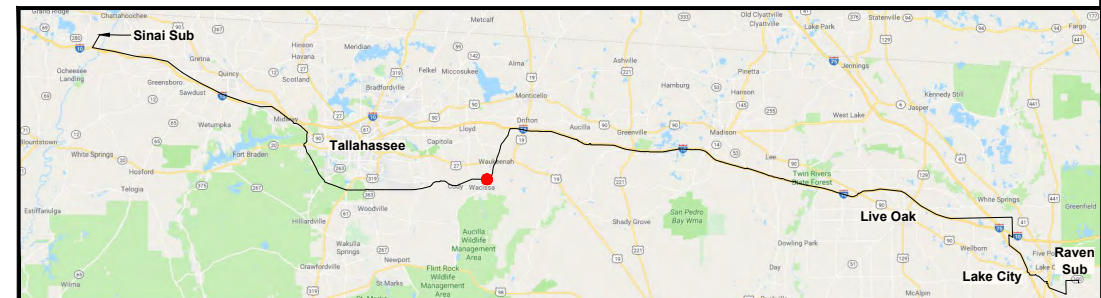

0	06/26/19	FOR INITIAL PERMIT SUBMITTAL	GCC	JRC	MKL
REV	DATE	DESCRIPTION	BY	CKD	APP

GULF POWER COMPANY

SCALE: 1" = 100'
DRAWN BY: GCC
ENGINEER: MKL
COUNTY: JEFFERSON
SHEET 16 OF 71

DATE: 06/26/19
CHECKED BY: JRC
SECTION: AS SHOWN
FILE NAME: RS4000

NORTH FLORIDA RESILIENCY CONNECTION



FPL 030274
20210015-EI

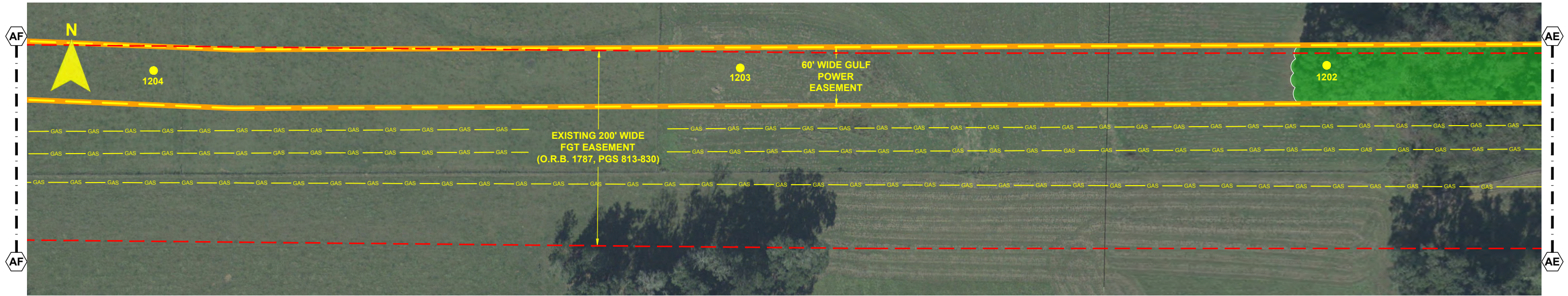
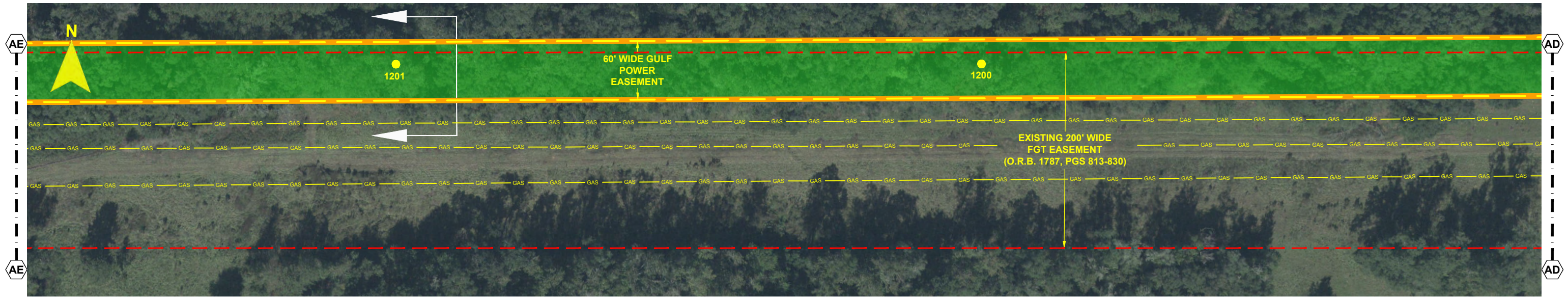

- NOTES:**
1. SURVEY BOUNDARIES AND WETLAND DELINEATION PROVIDED BY OTHERS.
 2. TEMPORARY MATTING CONFIGURATION BASED ON PLANS PREPARED BY PICKETT.

LEGEND			
	TEMPORARY MATTING		WETLAND
	LIMITS OF UPLAND CLEARING		DITCH, STREAM & WATERBODY
	LIMITS OF WETLAND CLEARING		278A2 TRANSMISSION POLE TO BE INSTALLED
	EXISTING FPL EASEMENT		278A2 COT TRANSMISSION POLE TO BE INSTALLED
	PROPOSED EASEMENT		EXISTING DISTRIBUTION POLE
	PROJECT BOUNDARY		278A2 TRANSMISSION POLE TO BE REMOVED
	PROPERTY LINE		PROJECT MILE MARKER

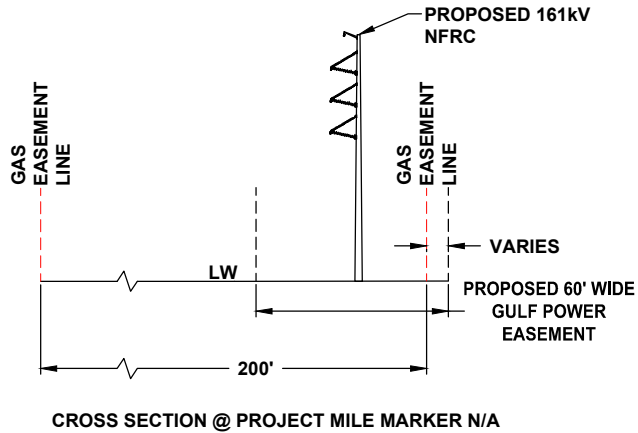

24 x 36 Scale: 1" = 50'
11 x 17 Scale: 1" = 100'

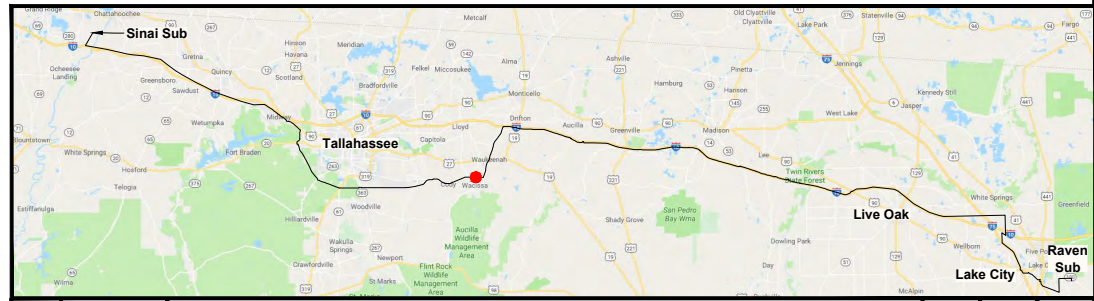

GULF POWER COMPANY			NORTH FLORIDA RESILIENCY CONNECTION		
SCALE: 1" = 100'	DATE: 06/26/19			FPL 030275 20210015-EI	
DRAWN BY: GCC	CHECKED BY: JRC				
ENGINEER: MKL	SECTION: AS SHOWN				
COUNTY: JEFFERSON	FILE NAME: RS4000				
SHEET 17 OF 71					

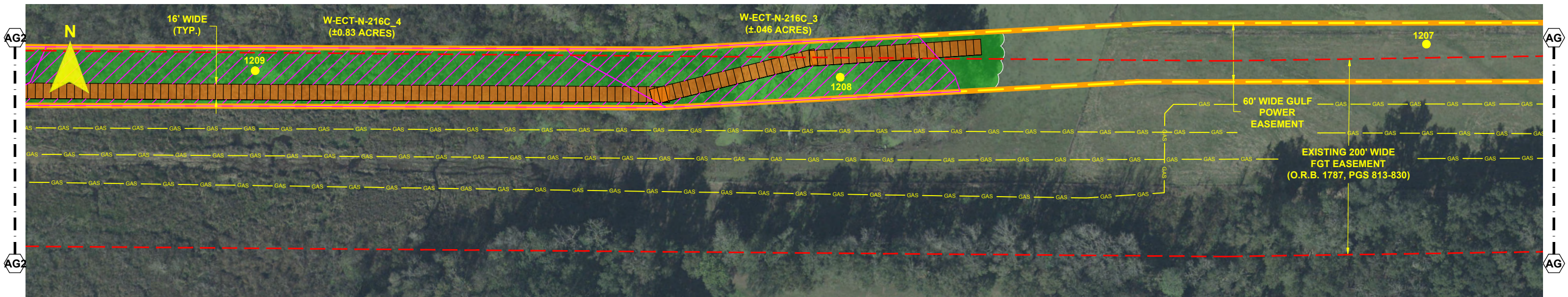
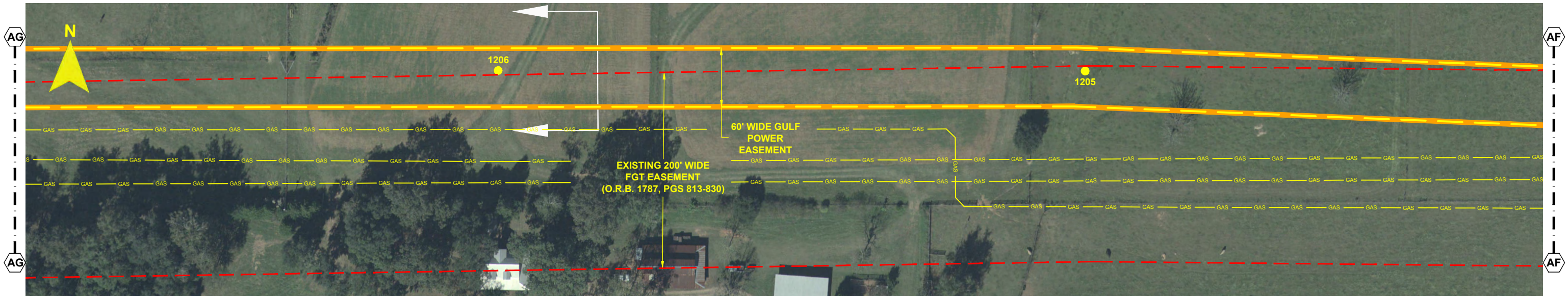

- NOTES:
1. SURVEY BOUNDARIES AND WETLAND DELINEATION PROVIDED BY OTHERS.
 2. TEMPORARY MATTING CONFIGURATION BASED ON PLANS PREPARED BY PICKETT.

LEGEND	
	TEMPORARY MATTING
	LIMITS OF UPLAND CLEARING
	LIMITS OF WETLAND CLEARING
	EXISTING FPL EASEMENT
	PROPOSED EASEMENT
	PROJECT BOUNDARY
	PROPERTY LINE
	WETLAND
	DITCH, STREAM & WATERBODY
	278A2 TRANSMISSION POLE TO BE INSTALLED
	278A2 COT TRANSMISSION POLE TO BE INSTALLED
	EXISTING DISTRIBUTION POLE
	278A2 TRANSMISSION POLE TO BE REMOVED
	PROJECT MILE MARKER

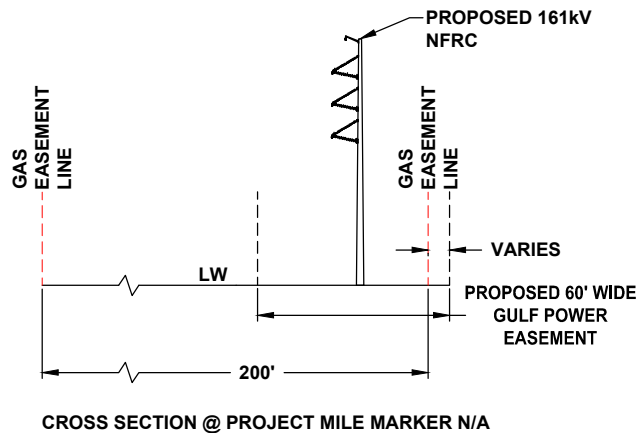

24 x 36 Scale: 1" = 50'
11 x 17 Scale: 1" = 100'

--	--	--	--	--	--

GULF POWER COMPANY		NORTH FLORIDA RESILIENCY CONNECTION	
SCALE: 1" = 100'	DATE: 06/26/19	 Gulf Power®	FPL 030276 20210015-EI
DRAWN BY: GCC	CHECKED BY: JRC		
ENGINEER: MKL	SECTION: AS SHOWN		
COUNTY: JEFFERSON	FILE NAME: RS4000		
SHEET 18 OF 71			

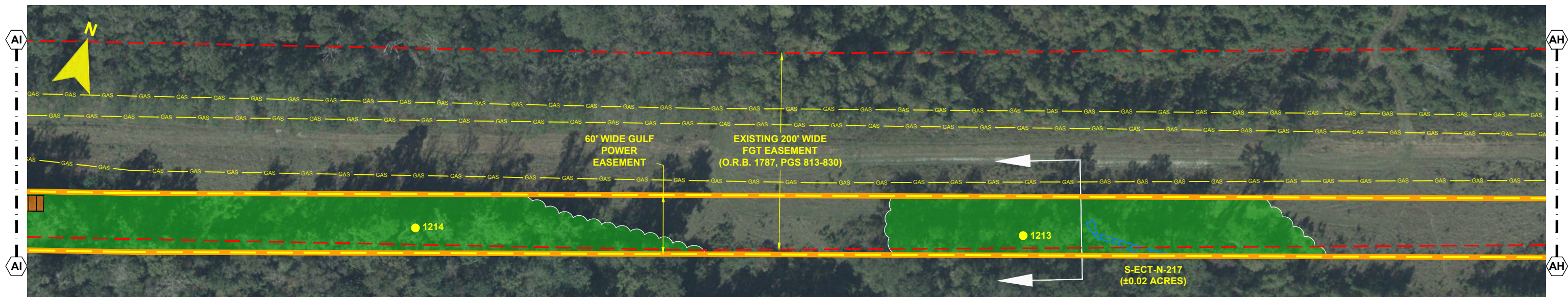
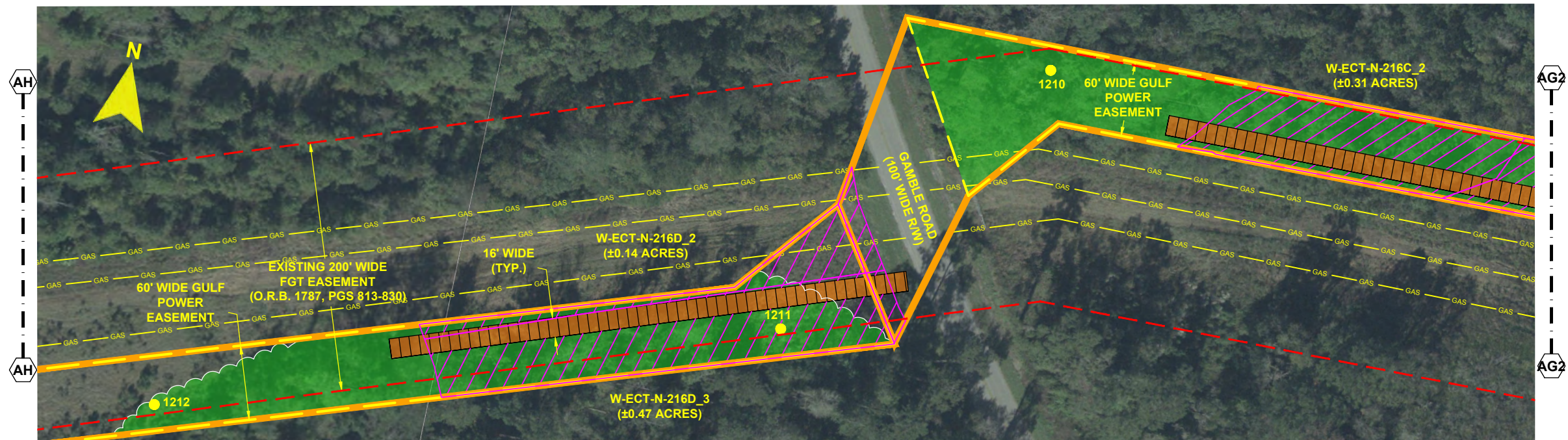

- NOTES:**
1. SURVEY BOUNDARIES AND WETLAND DELINEATION PROVIDED BY OTHERS.
 2. TEMPORARY MATTING CONFIGURATION BASED ON PLANS PREPARED BY PICKETT.

LEGEND	
	TEMPORARY MATTING
	LIMITS OF UPLAND CLEARING
	LIMITS OF WETLAND CLEARING
	EXISTING FPL EASEMENT
	PROPOSED EASEMENT
	PROJECT BOUNDARY
	PROPERTY LINE
	WETLAND
	DITCH, STREAM & WATERBODY
	TRANSMISSION POLE TO BE INSTALLED
	COT TRANSMISSION POLE TO BE INSTALLED
	EXISTING DISTRIBUTION POLE
	TRANSMISSION POLE TO BE REMOVED
	PROJECT MILE MARKER

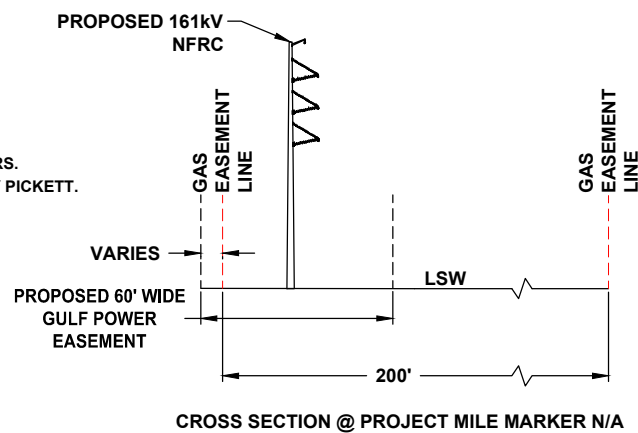

24 x 36 Scale: 1" = 50'
11 x 17 Scale: 1" = 100'

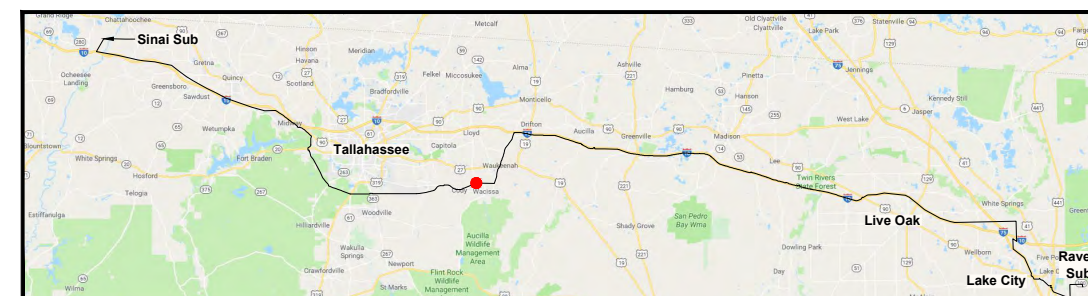

0	06/26/19	FOR INITIAL PERMIT SUBMITTAL	GCC	JRC	MKL
REV	DATE	DESCRIPTION	BY	CKD	APP

GULF POWER COMPANY

SCALE: 1" = 100'
DRAWN BY: GCC
ENGINEER: MKL
COUNTY: JEFFERSON
SHEET 19 OF 71

DATE: 06/26/19
CHECKED BY: JRC
SECTION: AS SHOWN
FILE NAME: RS4000

NORTH FLORIDA RESILIENCY CONNECTION



FPL 030277
20210015-EI

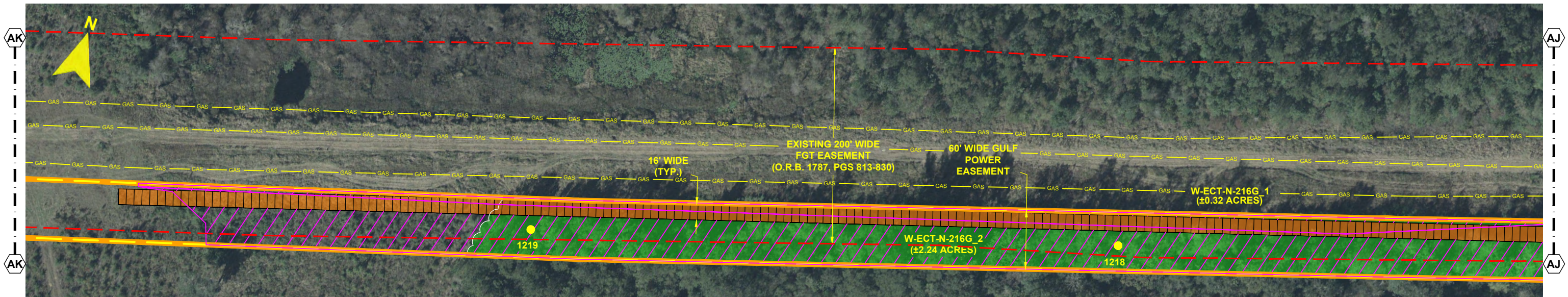
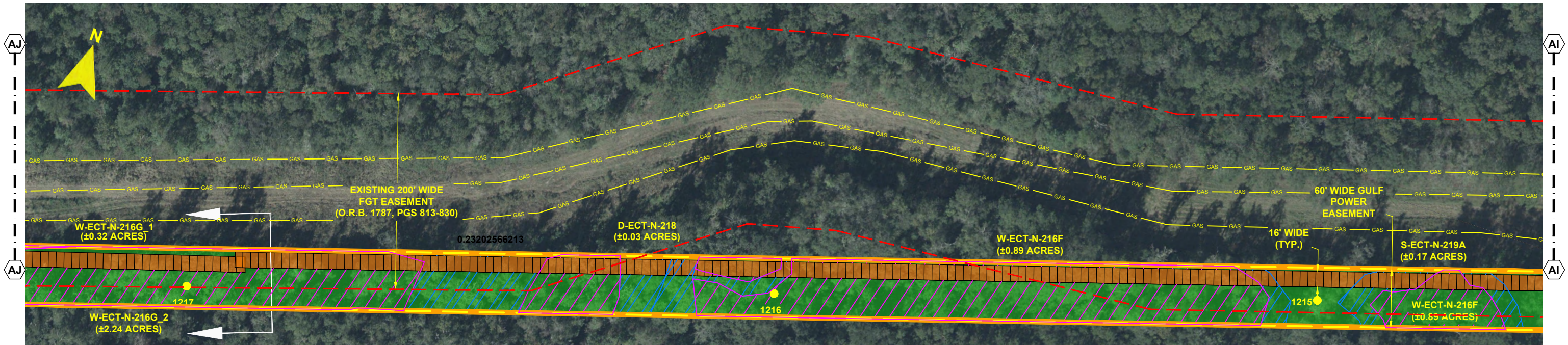

- NOTES:**
1. SURVEY BOUNDARIES AND WETLAND DELINEATION PROVIDED BY OTHERS.
 2. TEMPORARY MATTING CONFIGURATION BASED ON PLANS PREPARED BY PICKETT.

LEGEND	
	TEMPORARY MATTING
	LIMITS OF UPLAND CLEARING
	LIMITS OF WETLAND CLEARING
	EXISTING FPL EASEMENT
	PROPOSED EASEMENT
	PROJECT BOUNDARY
	PROPERTY LINE
	WETLAND
	DITCH, STREAM & WATERBODY
	278A2 TRANSMISSION POLE TO BE INSTALLED
	278A2 COT TRANSMISSION POLE TO BE INSTALLED
	EXISTING DISTRIBUTION POLE
	278A2 TRANSMISSION POLE TO BE REMOVED
	278A2 PROJECT MILE MARKER

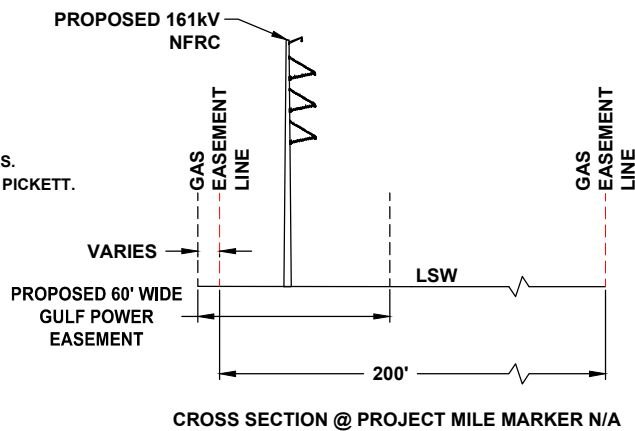

24 x 36 Scale: 1" = 50'
11 x 17 Scale: 1" = 100'

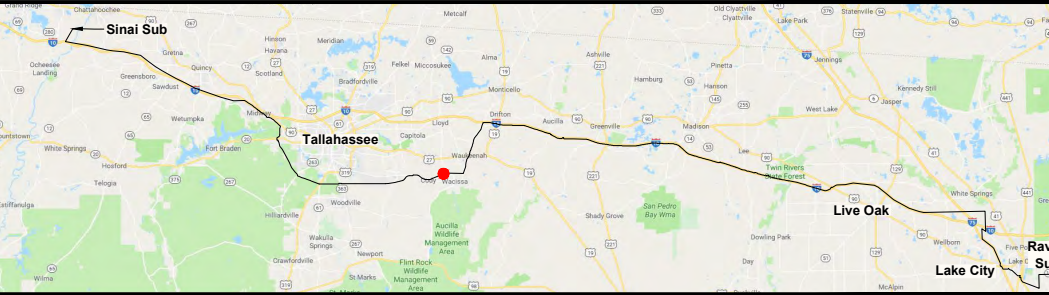
					
0	06/26/19	FOR INITIAL PERMIT SUBMITTAL	GCC	JRC	MKL
REV	DATE	DESCRIPTION	BY	CKD	APP

GULF POWER COMPANY

SCALE: 1" = 100'
DRAWN BY: GCC
ENGINEER: MKL
COUNTY: JEFFERSON
SHEET 20 OF 71

DATE: 06/26/19
CHECKED BY: JRC
SECTION: AS SHOWN
FILE NAME: RS4000

NORTH FLORIDA RESILIENCY CONNECTION



FPL 030278
20210015-EI

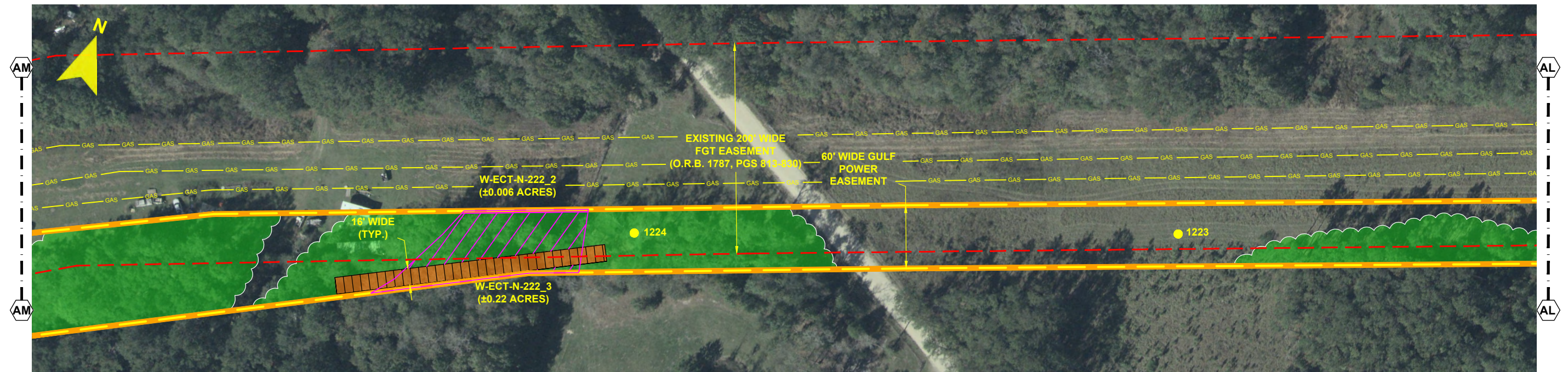
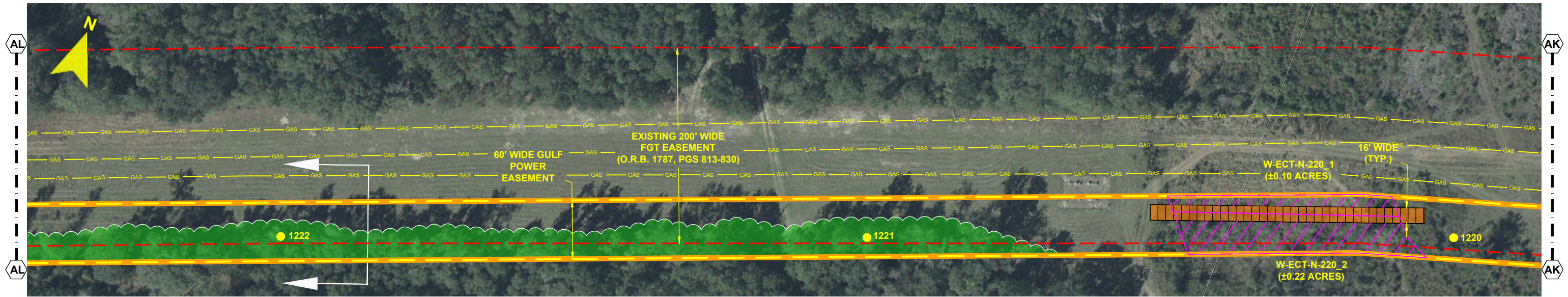

- NOTES:**
1. SURVEY BOUNDARIES AND WETLAND DELINEATION PROVIDED BY OTHERS.
 2. TEMPORARY MATTING CONFIGURATION BASED ON PLANS PREPARED BY PICKETT.

LEGEND	
	TEMPORARY MATTING
	LIMITS OF UPLAND CLEARING
	LIMITS OF WETLAND CLEARING
	EXISTING FPL EASEMENT
	PROPOSED EASEMENT
	PROJECT BOUNDARY
	PROPERTY LINE
	WETLAND
	DITCH, STREAM & WATERBODY
	278A2 TRANSMISSION POLE TO BE INSTALLED
	278A2 COT TRANSMISSION POLE TO BE INSTALLED
	EXISTING DISTRIBUTION POLE
	278A2 TRANSMISSION POLE TO BE REMOVED
	PROJECT MILE MARKER

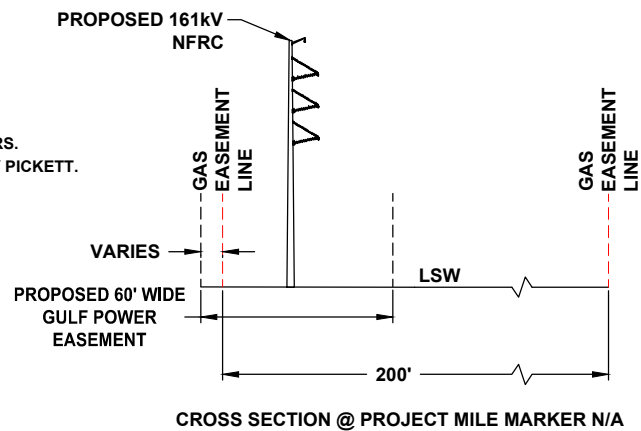

24 x 36 Scale: 1" = 50'
11 x 17 Scale: 1" = 100'

50' 0 25' 50' 100'

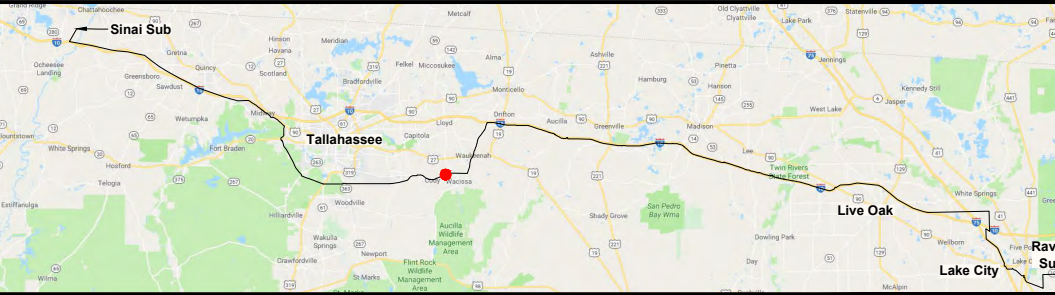
					
0	06/26/19	FOR INITIAL PERMIT SUBMITTAL	GCC	JRC	MKL
REV	DATE	DESCRIPTION	BY	CKD	APP

GULF POWER COMPANY

SCALE: 1" = 100'
DRAWN BY: GCC
ENGINEER: MKL
COUNTY: JEFFERSON
SHEET 21 OF 71

DATE: 06/26/19
CHECKED BY: JRC
SECTION: AS SHOWN
FILE NAME: RS4000

NORTH FLORIDA RESILIENCY CONNECTION



FPL 030279
20210015-EI

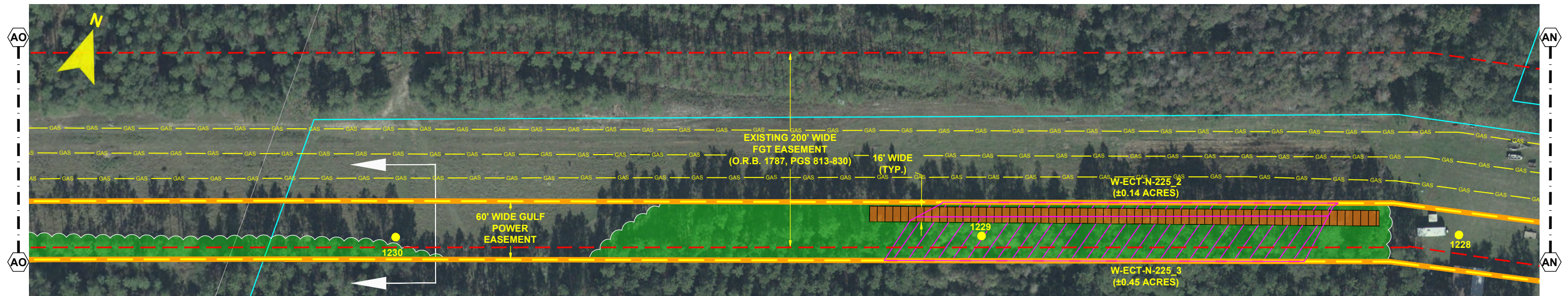
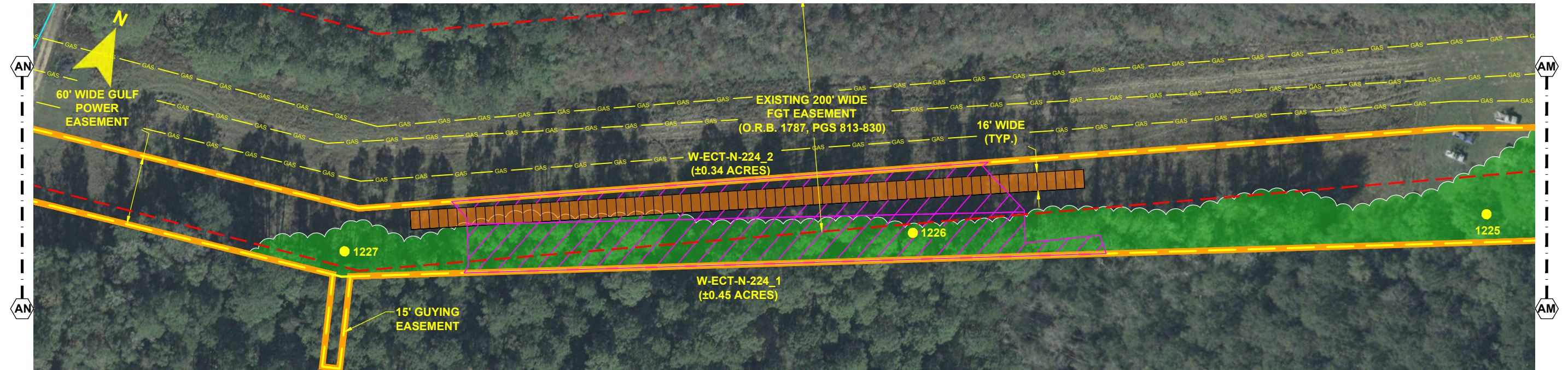

- NOTES:**
1. SURVEY BOUNDARIES AND WETLAND DELINEATION PROVIDED BY OTHERS.
 2. TEMPORARY MATTING CONFIGURATION BASED ON PLANS PREPARED BY PICKETT.

LEGEND	
	TEMPORARY MATTING
	LIMITS OF UPLAND CLEARING
	LIMITS OF WETLAND CLEARING
	EXISTING FPL EASEMENT
	PROPOSED EASEMENT
	PROJECT BOUNDARY
	PROPERTY LINE
	WETLAND
	DITCH, STREAM & WATERBODY
	278A2 TRANSMISSION POLE TO BE INSTALLED
	278A2 COT TRANSMISSION POLE TO BE INSTALLED
	EXISTING DISTRIBUTION POLE
	278A2 TRANSMISSION POLE TO BE REMOVED
	1 PROJECT MILE MARKER

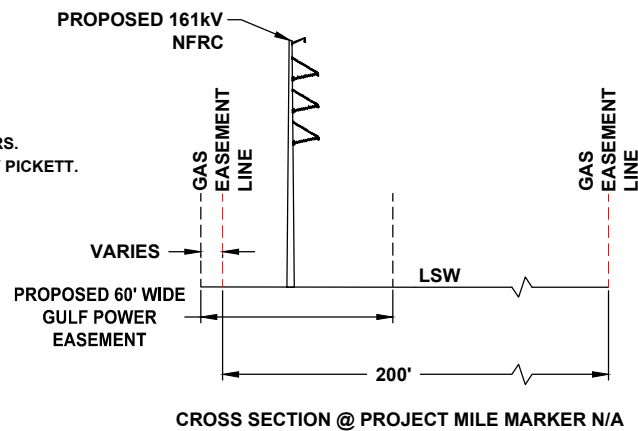

24 x 36 Scale: 1" = 50'
11 x 17 Scale: 1" = 100'

50' 0 25' 50' 100'

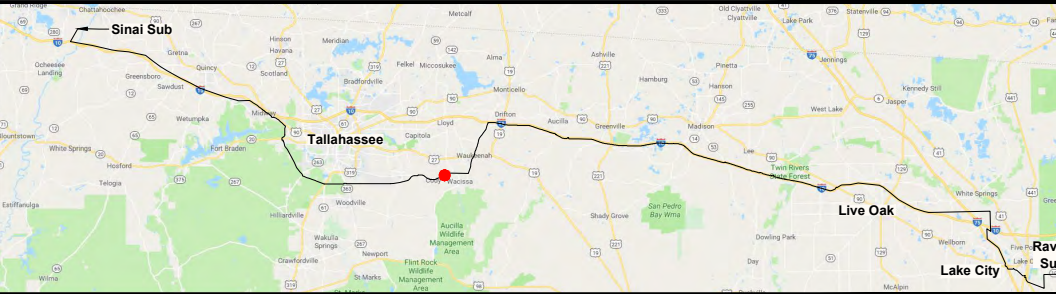
					
0	06/26/19	FOR INITIAL PERMIT SUBMITTAL	GCC	JRC	MKL
REV	DATE	DESCRIPTION	BY	CKD	APP

GULF POWER COMPANY

SCALE: 1" = 100'
DRAWN BY: GCC
ENGINEER: MKL
COUNTY: JEFFERSON
SHEET 22 OF 71

DATE: 06/26/19
CHECKED BY: JRC
SECTION: AS SHOWN
FILE NAME: RS4000

NORTH FLORIDA RESILIENCY CONNECTION



FPL 030280
20210015-EI

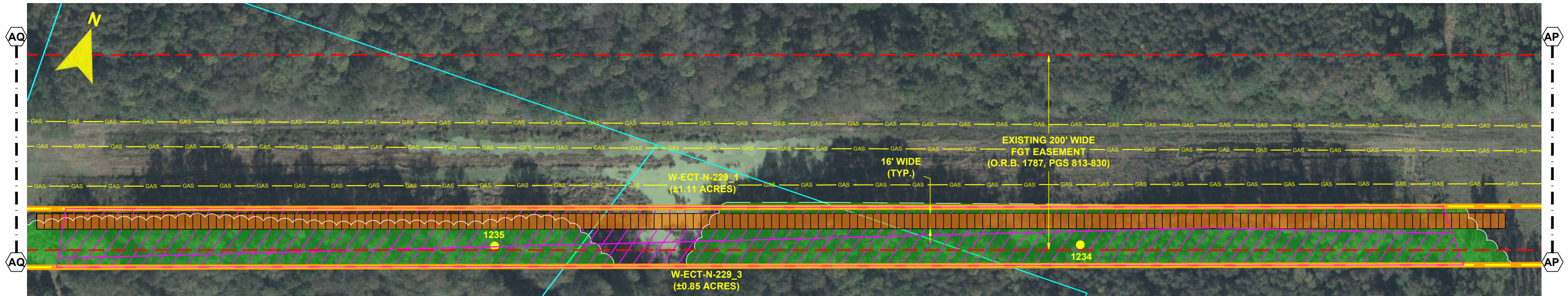
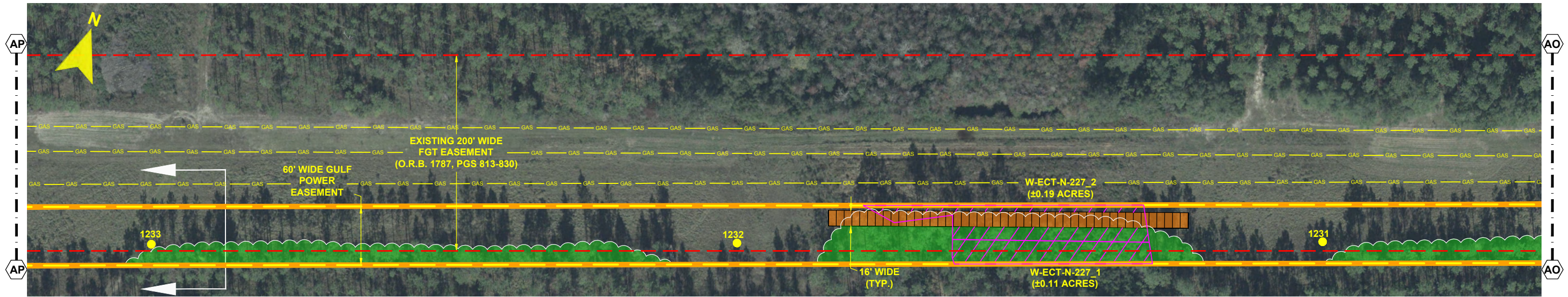

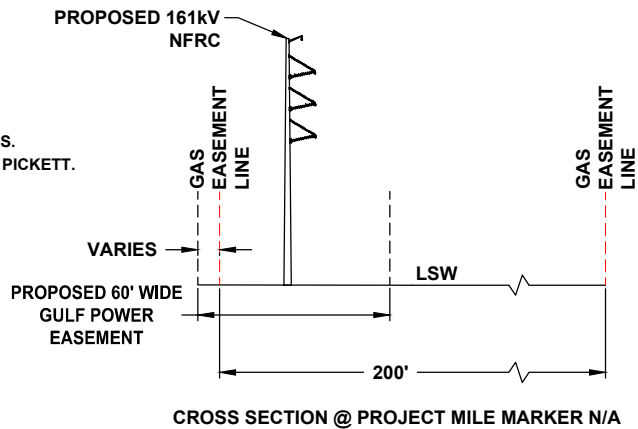

- NOTES:**
1. SURVEY BOUNDARIES AND WETLAND DELINEATION PROVIDED BY OTHERS.
 2. TEMPORARY MATTING CONFIGURATION BASED ON PLANS PREPARED BY PICKETT.

LEGEND	
	TEMPORARY MATTING
	LIMITS OF UPLAND CLEARING
	LIMITS OF WETLAND CLEARING
	EXISTING FPL EASEMENT
	PROPOSED EASEMENT
	PROJECT BOUNDARY
	PROPERTY LINE
	WETLAND
	DITCH, STREAM & WATERBODY
	278A2 TRANSMISSION POLE TO BE INSTALLED
	278A2 COT TRANSMISSION POLE TO BE INSTALLED
	EXISTING DISTRIBUTION POLE
	278A2 TRANSMISSION POLE TO BE REMOVED
	PROJECT MILE MARKER

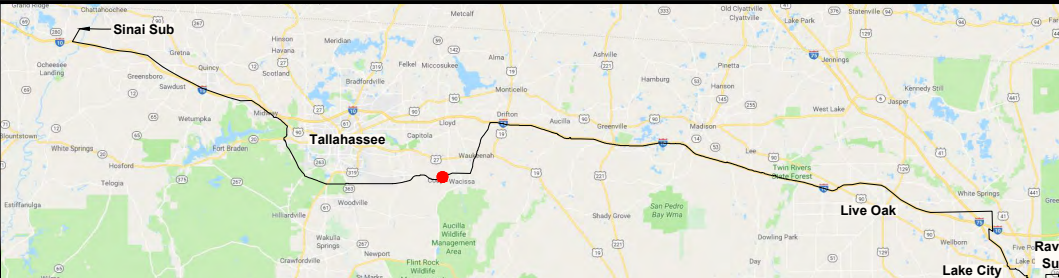

24 x 36 Scale: 1" = 50'
11 x 17 Scale: 1" = 100'

							
0	06/26/19	FOR INITIAL PERMIT SUBMITTAL			GCC	JRC	MKL
REV	DATE	DESCRIPTION			BY	CKD	APP

GULF POWER COMPANY		NORTH FLORIDA RESILIENCY CONNECTION	
SCALE: 1" = 100'	DATE: 06/26/19	 Gulf Power [®]	FPL 030281 20210015-EI
DRAWN BY: GCC	CHECKED BY: JRC		
ENGINEER: MKL	SECTION: AS SHOWN		
COUNTY: JEFFERSON	FILE NAME: RS4000		
SHEET 23 OF 71			

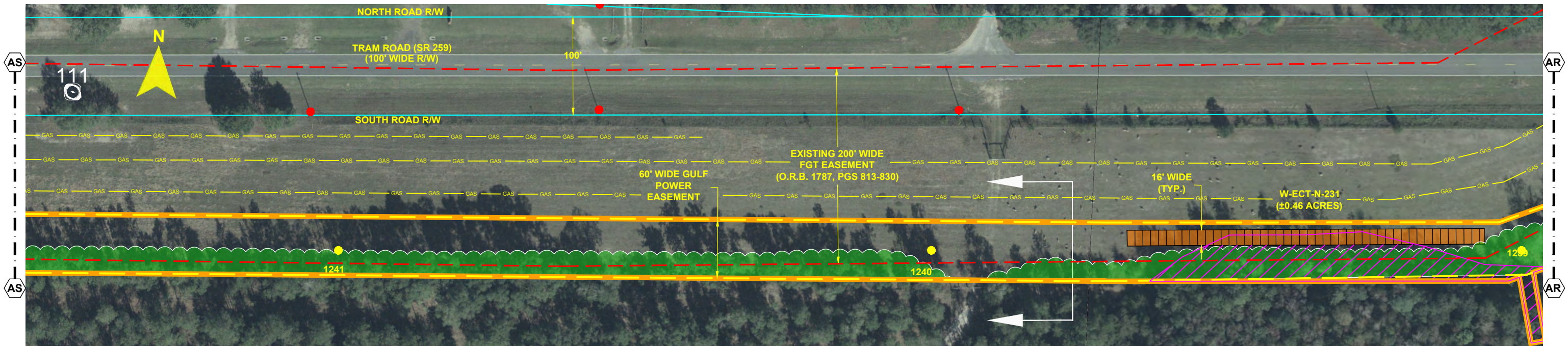
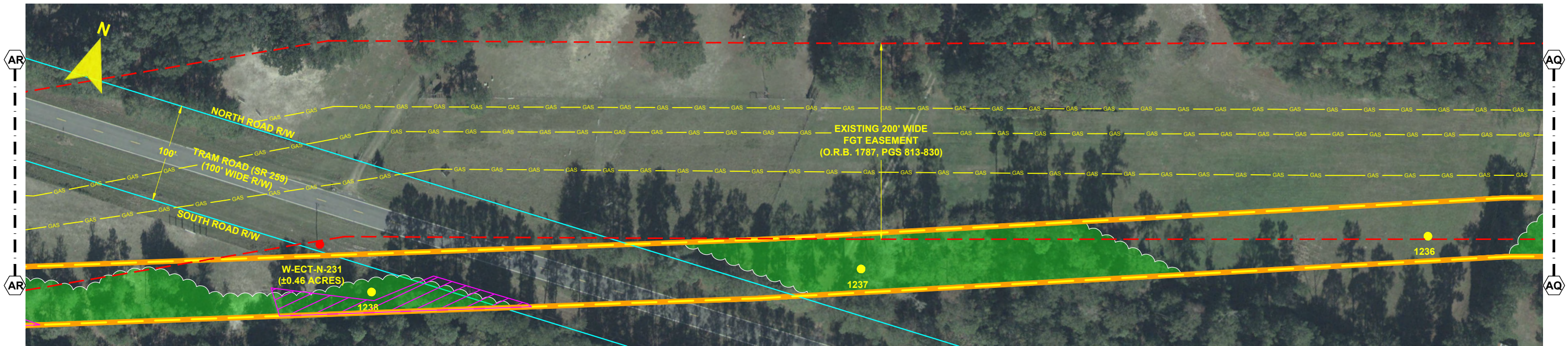

- NOTES:**
1. SURVEY BOUNDARIES AND WETLAND DELINEATION PROVIDED BY OTHERS.
 2. TEMPORARY MATTING CONFIGURATION BASED ON PLANS PREPARED BY PICKETT.

LEGEND	
	TEMPORARY MATTING
	LIMITS OF UPLAND CLEARING
	LIMITS OF WETLAND CLEARING
	EXISTING FPL EASEMENT
	PROPOSED EASEMENT
	PROJECT BOUNDARY
	PROPERTY LINE
	WETLAND
	DITCH, STREAM & WATERBODY
	TRANSMISSION POLE TO BE INSTALLED
	COT TRANSMISSION POLE TO BE INSTALLED
	EXISTING DISTRIBUTION POLE
	TRANSMISSION POLE TO BE REMOVED
	PROJECT MILE MARKER

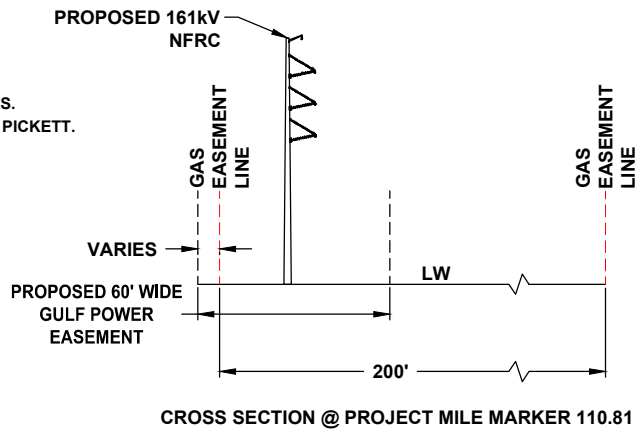

24 x 36 Scale: 1" = 50'
11 x 17 Scale: 1" = 100'

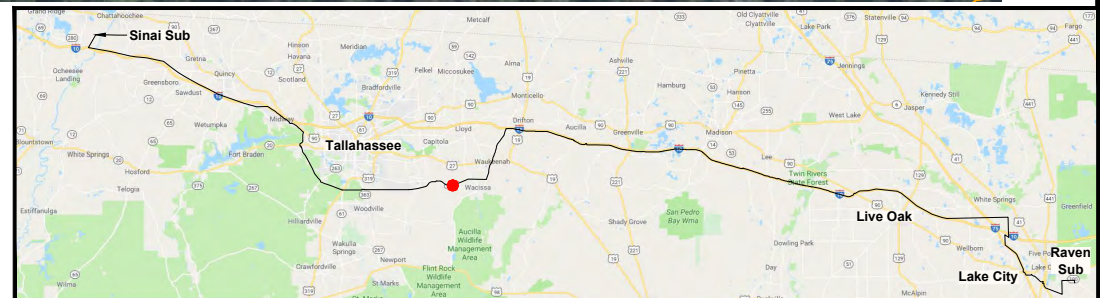

REV	DATE	DESCRIPTION	GCC	JRC	MKL
0	06/26/19	FOR INITIAL PERMIT SUBMITTAL			
			BY	CKD	APP

GULF POWER COMPANY

SCALE: 1" = 100'
DRAWN BY: GCC
ENGINEER: MKL
COUNTY: JEFFERSON
SHEET 24 OF 71

DATE: 06/26/19
CHECKED BY: JRC
SECTION: AS SHOWN
FILE NAME: RS4000

NORTH FLORIDA RESILIENCY CONNECTION



FPL 030282
20210015-EI

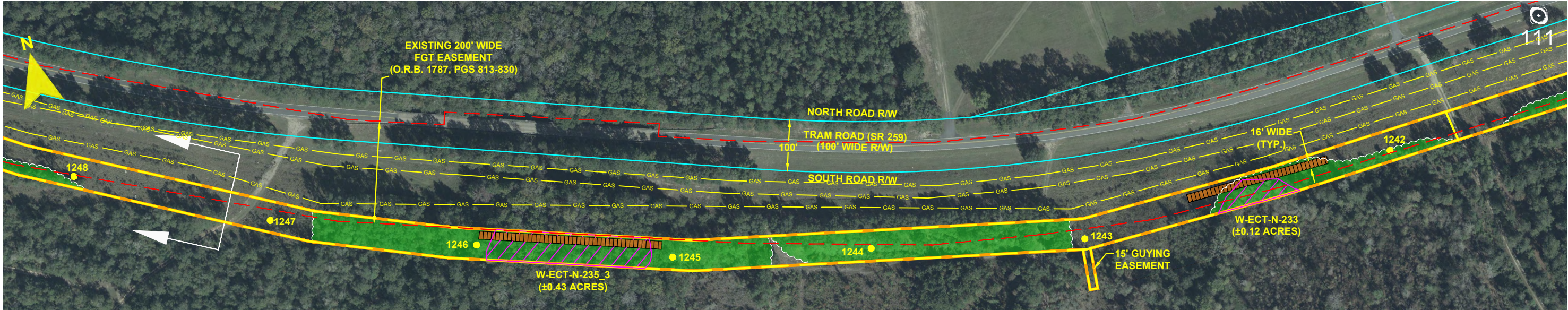

- NOTES:**
1. SURVEY BOUNDARIES AND WETLAND DELINEATION PROVIDED BY OTHERS.
 2. TEMPORARY MATTING CONFIGURATION BASED ON PLANS PREPARED BY PICKETT.

LEGEND	
	TEMPORARY MATTING
	LIMITS OF UPLAND CLEARING
	LIMITS OF WETLAND CLEARING
	EXISTING FPL EASEMENT
	PROPOSED EASEMENT
	PROJECT BOUNDARY
	PROPERTY LINE
	WETLAND
	DITCH, STREAM & WATERBODY
	278A2 TRANSMISSION POLE TO BE INSTALLED
	278A2 COT TRANSMISSION POLE TO BE INSTALLED
	EXISTING DISTRIBUTION POLE
	278A2 TRANSMISSION POLE TO BE REMOVED
	PROJECT MILE MARKER

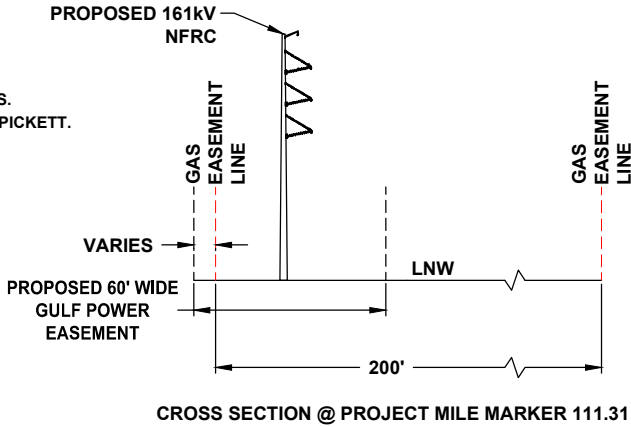

24 x 36 Scale: 1" = 100'
11 x 17 Scale: 1" = 200'

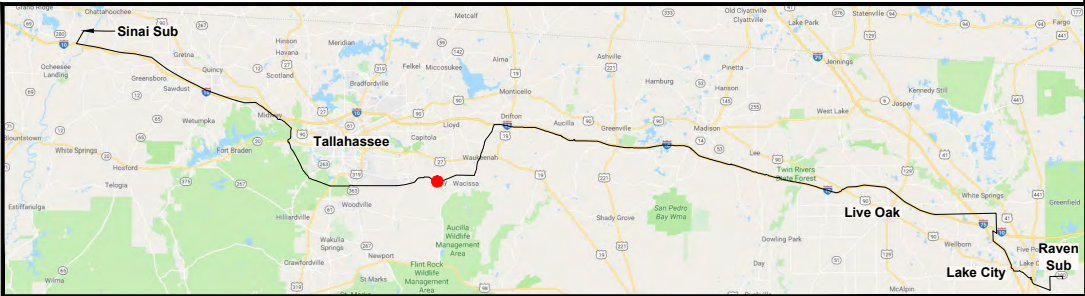

0	06/26/19	FOR INITIAL PERMIT SUBMITTAL	GCC	JRC	MKL
REV	DATE	DESCRIPTION	BY	CKD	APP

GULF POWER COMPANY		NORTH FLORIDA RESILIENCY CONNECTION	
SCALE: 1" = 200'	DATE: 06/26/19	 Gulf Power®	FPL 030283 20210015-EI
DRAWN BY: GCC	CHECKED BY: JRC		
ENGINEER: MKL	SECTION: AS SHOWN		
COUNTY: JEFFERSON	FILE NAME: RS4000		
SHEET 25 OF 71			

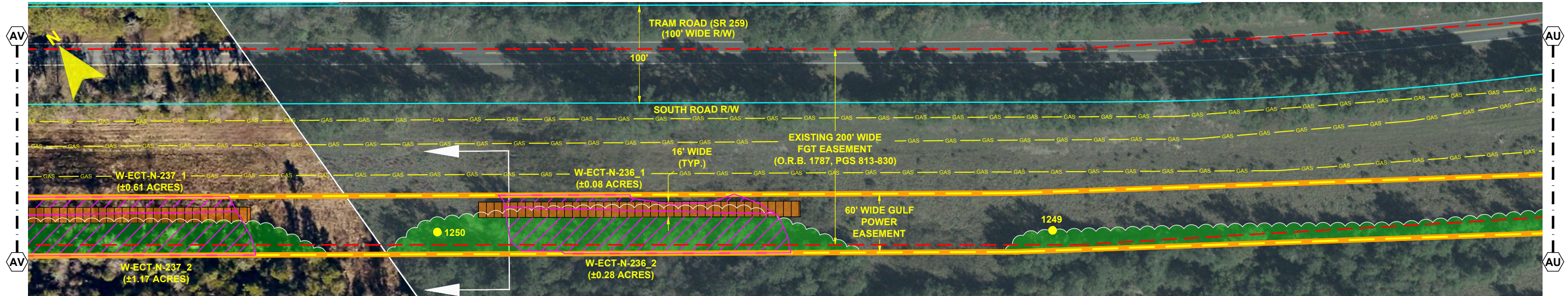

- NOTES:
1. SURVEY BOUNDARIES AND WETLAND DELINEATION PROVIDED BY OTHERS.
 2. TEMPORARY MATTING CONFIGURATION BASED ON PLANS PREPARED BY PICKETT.

LEGEND			
	TEMPORARY MATTING		WETLAND
	LIMITS OF UPLAND CLEARING		DITCH, STREAM & WATERBODY
	LIMITS OF WETLAND CLEARING		278A2 TRANSMISSION POLE TO BE INSTALLED
	EXISTING FPL EASEMENT		278A2 COT TRANSMISSION POLE TO BE INSTALLED
	PROPOSED EASEMENT		EXISTING DISTRIBUTION POLE
	PROJECT BOUNDARY		278A2 TRANSMISSION POLE TO BE REMOVED
	PROPERTY LINE		1 PROJECT MILE MARKER

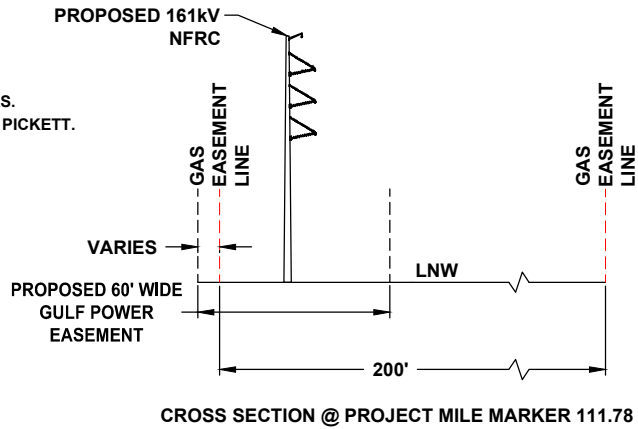

24 x 36 Scale: 1" = 50'
11 x 17 Scale: 1" = 100'

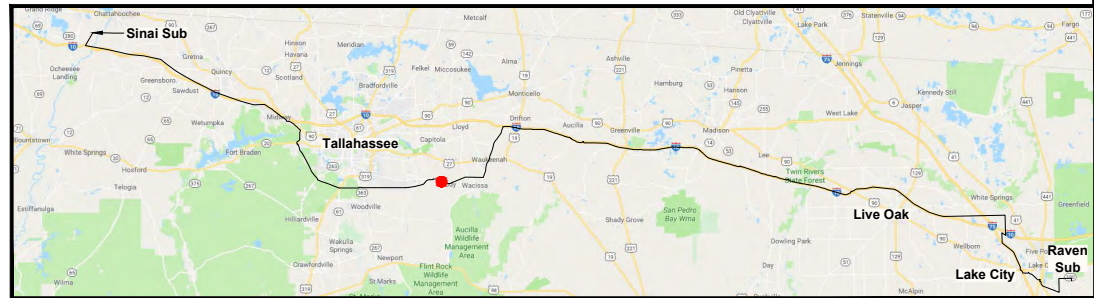

GULF POWER COMPANY		NORTH FLORIDA RESILIENCY CONNECTION	
SCALE: 1" = 100'	DATE: 06/26/19	 Gulf Power®	FPL 030284 20210015-EI
DRAWN BY: GCC	CHECKED BY: JRC		
ENGINEER: MKL	SECTION: AS SHOWN		
COUNTY: JEFFERSON	FILE NAME: RS4000		
SHEET 26 OF 71			

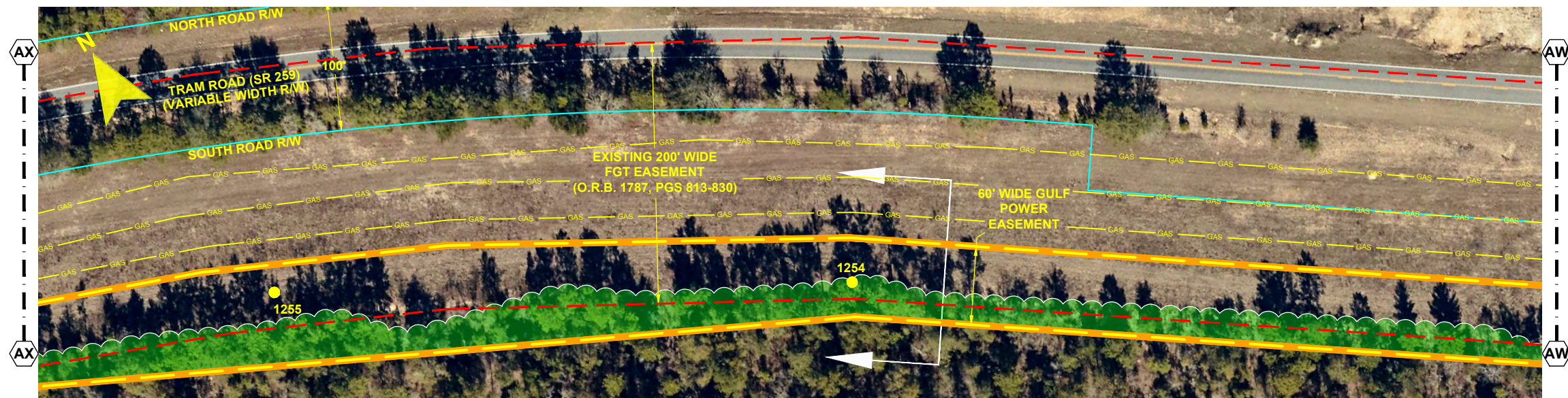

- NOTES:**
1. SURVEY BOUNDARIES AND WETLAND DELINEATION PROVIDED BY OTHERS.
 2. TEMPORARY MATTING CONFIGURATION BASED ON PLANS PREPARED BY PICKETT.

LEGEND	
	TEMPORARY MATTING
	LIMITS OF UPLAND CLEARING
	LIMITS OF WETLAND CLEARING
	EXISTING FPL EASEMENT
	PROPOSED EASEMENT
	PROJECT BOUNDARY
	PROPERTY LINE
	WETLAND
	DITCH, STREAM & WATERBODY
	278A2 TRANSMISSION POLE TO BE INSTALLED
	278A2 COT TRANSMISSION POLE TO BE INSTALLED
	EXISTING DISTRIBUTION POLE
	278A2 TRANSMISSION POLE TO BE REMOVED
	PROJECT MILE MARKER

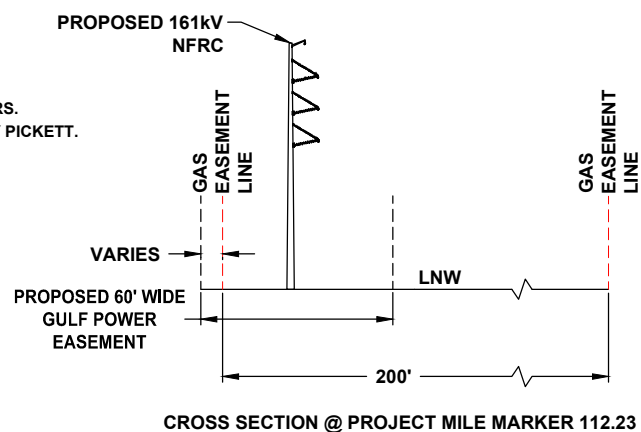

24 x 36 Scale: 1" = 50'
 11 x 17 Scale: 1" = 100'

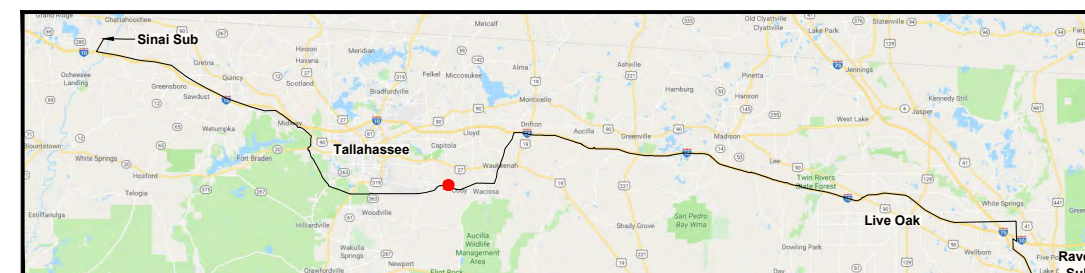
					
0	06/26/19	FOR INITIAL PERMIT SUBMITTAL	GCC	JRC	MKL
REV	DATE	DESCRIPTION	BY	CKD	APP

GULF POWER COMPANY

SCALE: 1" = 100'
 DRAWN BY: GCC
 ENGINEER: MKL
 COUNTY: JEFFERSON & LEON
 SHEET 27 OF 71

DATE: 06/26/19
 CHECKED BY: JRC
 SECTION: AS SHOWN
 FILE NAME: RS4000

NORTH FLORIDA RESILIENCY CONNECTION



FPL 030285
 20210015-EI

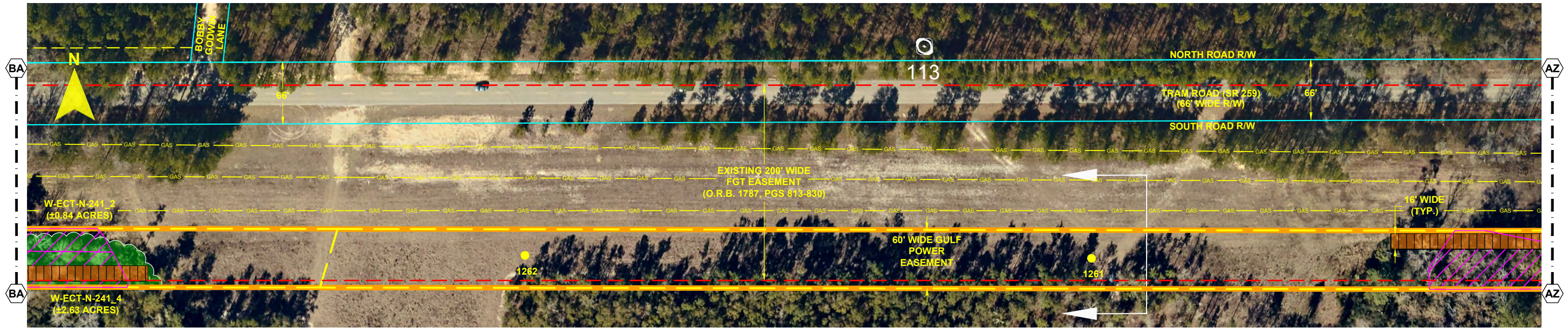
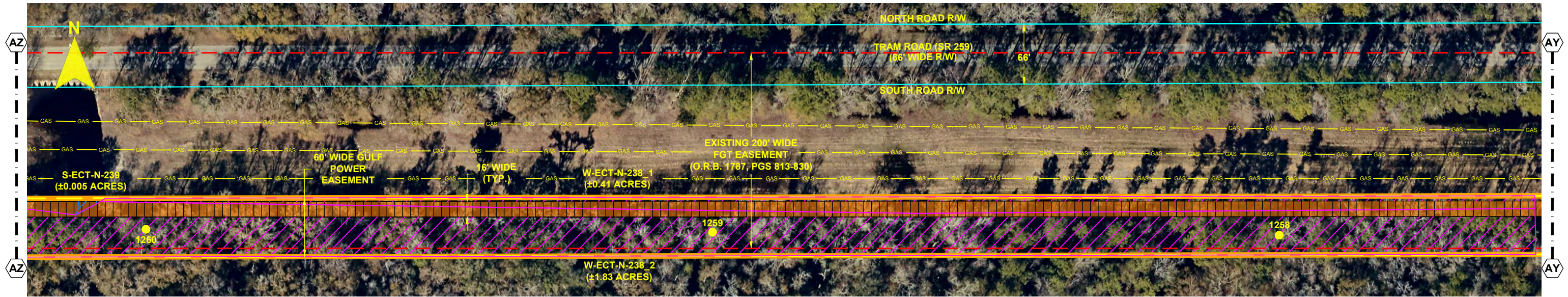

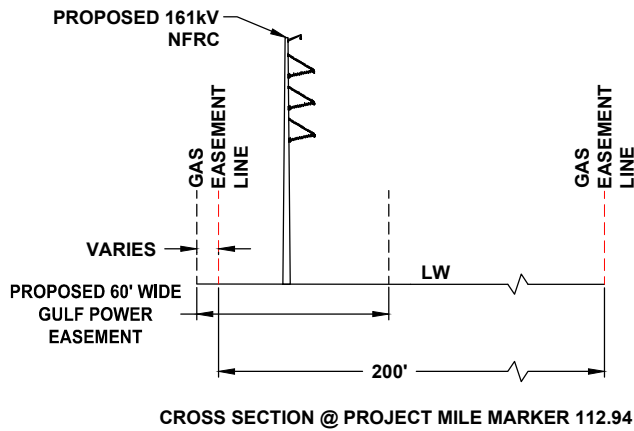

- NOTES:**
1. SURVEY BOUNDARIES AND WETLAND DELINEATION PROVIDED BY OTHERS.
 2. TEMPORARY MATTING CONFIGURATION BASED ON PLANS PREPARED BY PICKETT.

LEGEND	
	TEMPORARY MATTING
	LIMITS OF UPLAND CLEARING
	LIMITS OF WETLAND CLEARING
	EXISTING FPL EASEMENT
	PROPOSED EASEMENT
	PROJECT BOUNDARY
	PROPERTY LINE
	WETLAND
	DITCH, STREAM & WATERBODY
	278A2 TRANSMISSION POLE TO BE INSTALLED
	278A2 COT TRANSMISSION POLE TO BE INSTALLED
	EXISTING DISTRIBUTION POLE
	278A2 TRANSMISSION POLE TO BE REMOVED
	278A2 PROJECT MILE MARKER

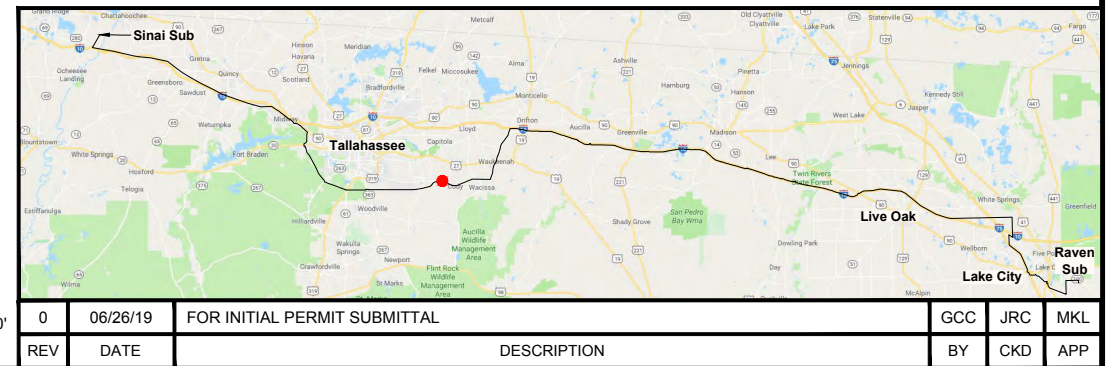

24 x 36 Scale: 1" = 50'
11 x 17 Scale: 1" = 100'



GULF POWER COMPANY		NORTH FLORIDA RESILIENCY CONNECTION	
SCALE: 1" = 100'	DATE: 06/26/19	 Gulf Power®	FPL 030286 20210015-EI
DRAWN BY: GCC	CHECKED BY: JRC		
ENGINEER: MKL	SECTION: AS SHOWN		
COUNTY: LEON	FILE NAME: RS4000		
SHEET 28 OF 71			

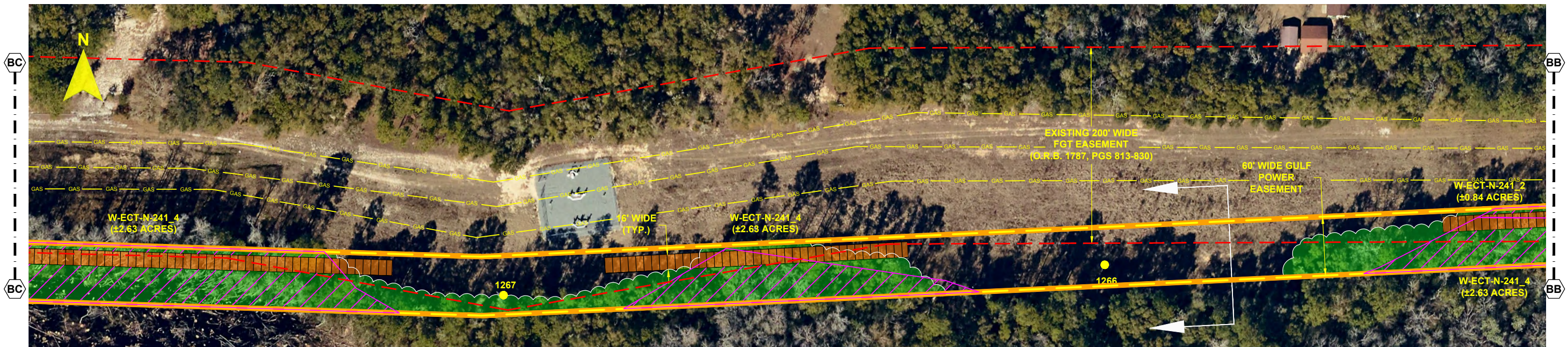
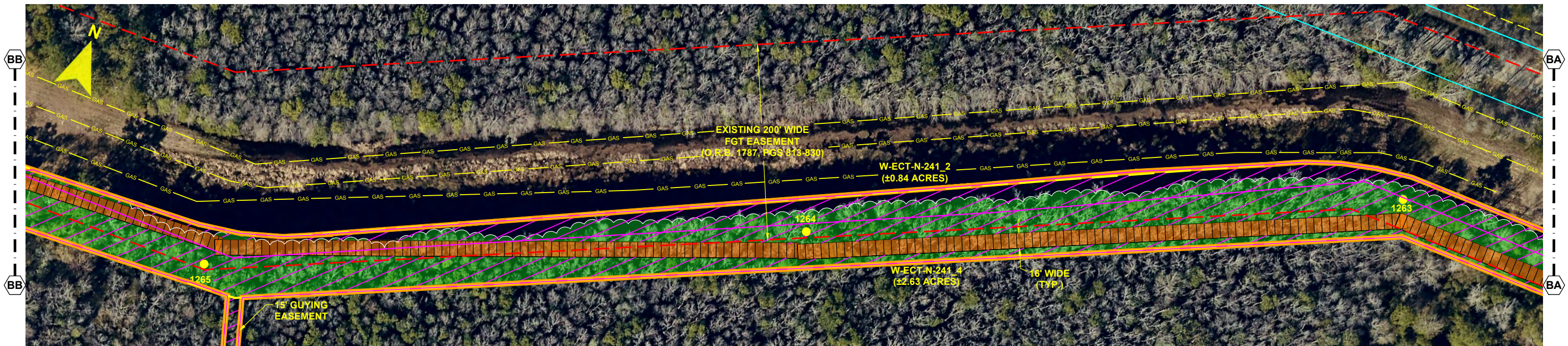

- NOTES:**
1. SURVEY BOUNDARIES AND WETLAND DELINEATION PROVIDED BY OTHERS.
 2. TEMPORARY MATTING CONFIGURATION BASED ON PLANS PREPARED BY PICKETT.

LEGEND			
	TEMPORARY MATTING		WETLAND
	LIMITS OF UPLAND CLEARING		DITCH, STREAM & WATERBODY
	LIMITS OF WETLAND CLEARING		278A2 TRANSMISSION POLE TO BE INSTALLED
	EXISTING FPL EASEMENT		278A2 COT TRANSMISSION POLE TO BE INSTALLED
	PROPOSED EASEMENT		EXISTING DISTRIBUTION POLE
	PROJECT BOUNDARY		278A2 TRANSMISSION POLE TO BE REMOVED
	PROPERTY LINE		PROJECT MILE MARKER

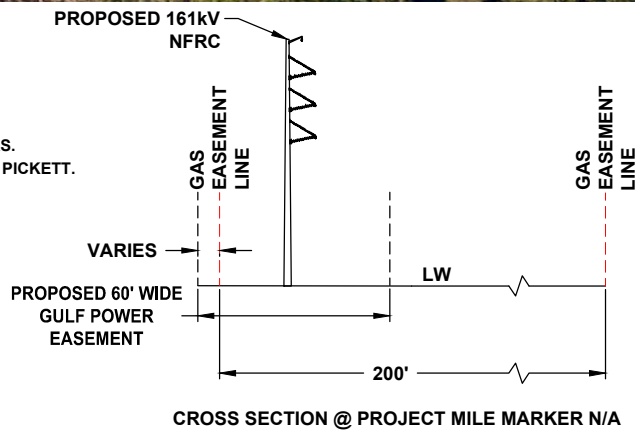

24 x 36 Scale: 1" = 50'
11 x 17 Scale: 1" = 100'

				GCC	JRC	MKL
0	06/26/19	FOR INITIAL PERMIT SUBMITTAL		BY	CKD	APP
REV	DATE	DESCRIPTION				

GULF POWER COMPANY

NORTH FLORIDA RESILIENCY CONNECTION

SCALE: 1" = 100'
DRAWN BY: GCC
ENGINEER: MKL
COUNTY: LEON
SHEET 29 OF 71

DATE: 06/26/19
CHECKED BY: JRC
SECTION: AS SHOWN
FILE NAME: RS4000



FPL 030287
20210015-EI

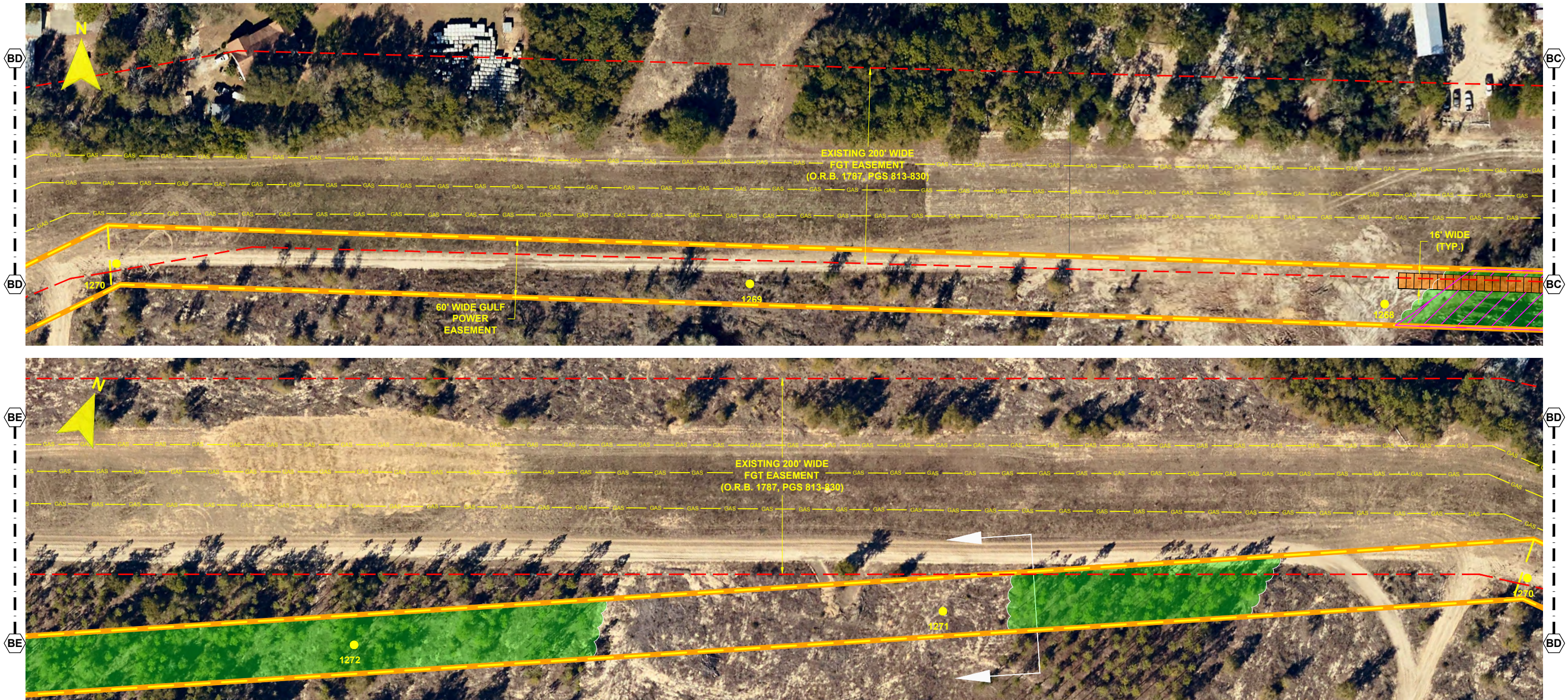

- NOTES:**
1. SURVEY BOUNDARIES AND WETLAND DELINEATION PROVIDED BY OTHERS.
 2. TEMPORARY MATTING CONFIGURATION BASED ON PLANS PREPARED BY PICKETT.

LEGEND	
	TEMPORARY MATTING
	LIMITS OF UPLAND CLEARING
	LIMITS OF WETLAND CLEARING
	EXISTING FPL EASEMENT
	PROPOSED EASEMENT
	PROJECT BOUNDARY
	PROPERTY LINE
	WETLAND
	DITCH, STREAM & WATERBODY
	278A2 TRANSMISSION POLE TO BE INSTALLED
	278A2 COT TRANSMISSION POLE TO BE REMOVED
	278A2 EXISTING DISTRIBUTION POLE
	278A2 TRANSMISSION POLE TO BE REMOVED
	1 PROJECT MILE MARKER

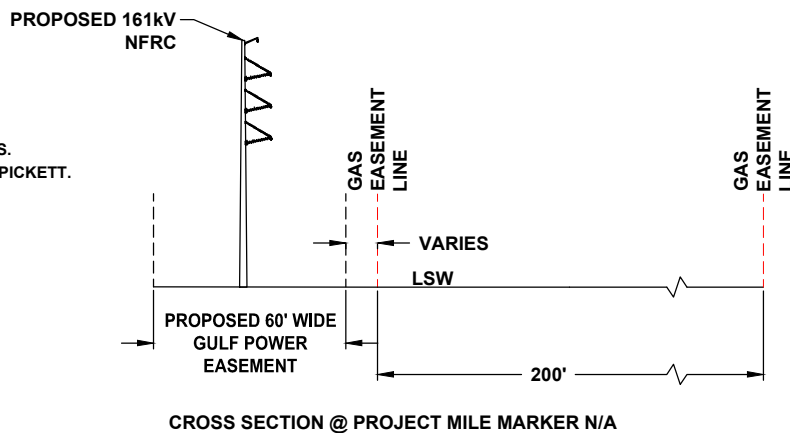

24 x 36 Scale: 1" = 50'
11 x 17 Scale: 1" = 100'



0	06/26/19	FOR INITIAL PERMIT SUBMITTAL	GCC	JRC	MKL
REV	DATE	DESCRIPTION	BY	CKD	APP

GULF POWER COMPANY

SCALE: 1" = 100'
DRAWN BY: GCC
ENGINEER: MKL
COUNTIES: LEON
SHEET 30 OF 71

DATE: 06/26/19
CHECKED BY: JRC
SECTION: AS SHOWN
FILE NAME: RS4000

NORTH FLORIDA RESILIENCY CONNECTION



FPL 030288
20210015-EI

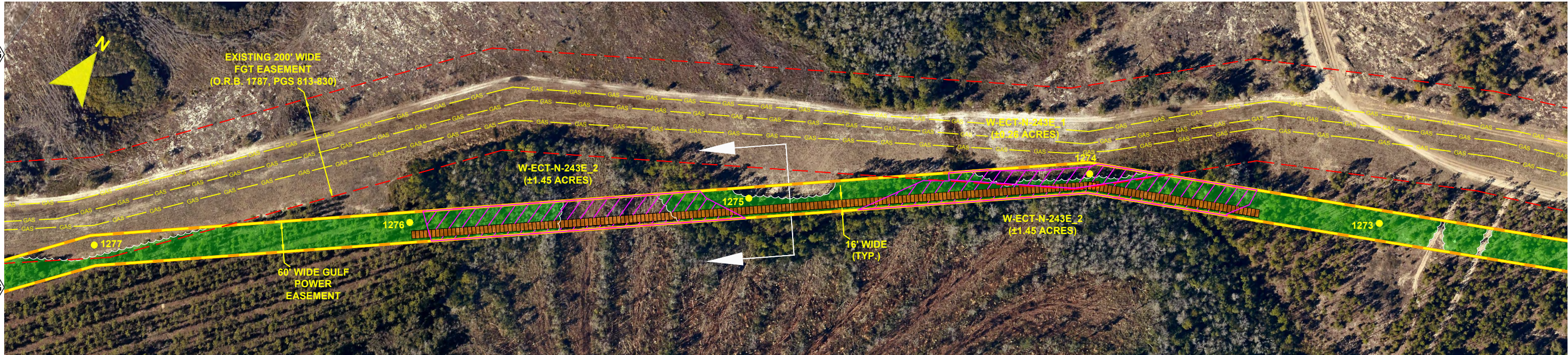

- NOTES:**
1. SURVEY BOUNDARIES AND WETLAND DELINEATION PROVIDED BY OTHERS.
 2. TEMPORARY MATTING CONFIGURATION BASED ON PLANS PREPARED BY PICKETT.

LEGEND	
	TEMPORARY MATTING
	LIMITS OF UPLAND CLEARING
	LIMITS OF WETLAND CLEARING
	EXISTING FPL EASEMENT
	PROPOSED EASEMENT
	PROJECT BOUNDARY
	PROPERTY LINE
	WETLAND
	DITCH, STREAM & WATERBODY
	278A2 TRANSMISSION POLE TO BE INSTALLED
	278A2 COT TRANSMISSION POLE TO BE INSTALLED
	EXISTING DISTRIBUTION POLE
	278A2 TRANSMISSION POLE TO BE REMOVED
	PROJECT MILE MARKER

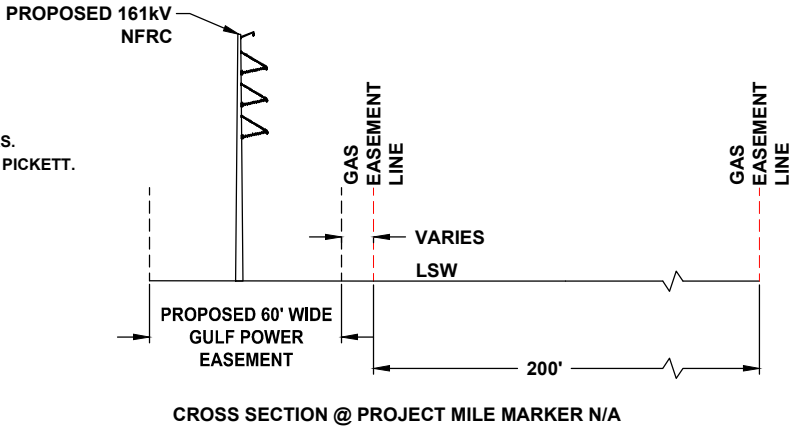

24 x 36 Scale: 1" = 100'
11 x 17 Scale: 1" = 200'

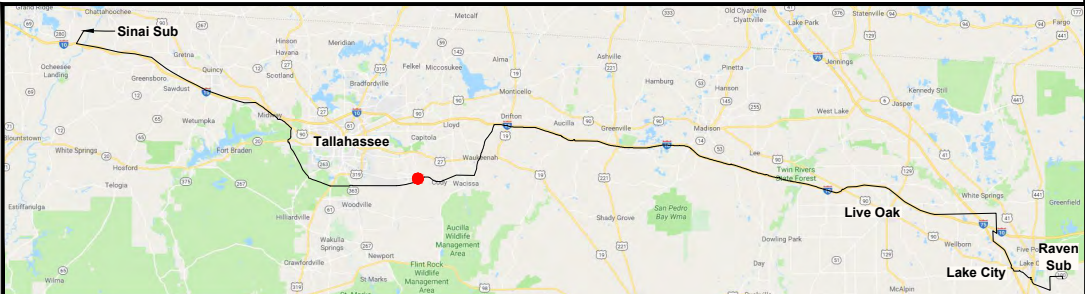

0	06/26/19	FOR INITIAL PERMIT SUBMITTAL	GCC	JRC	MKL
REV	DATE	DESCRIPTION	BY	CKD	APP

GULF POWER COMPANY		NORTH FLORIDA RESILIENCY CONNECTION	
SCALE: 1" = 200'	DATE: 06/26/19	 Gulf Power®	FPL 030289 20210015-EI
DRAWN BY: GCC	CHECKED BY: JRC		
ENGINEER: MKL	SECTION: AS SHOWN		
COUNTY: LEON	FILE NAME: RS4000		
SHEET 31 OF 71			

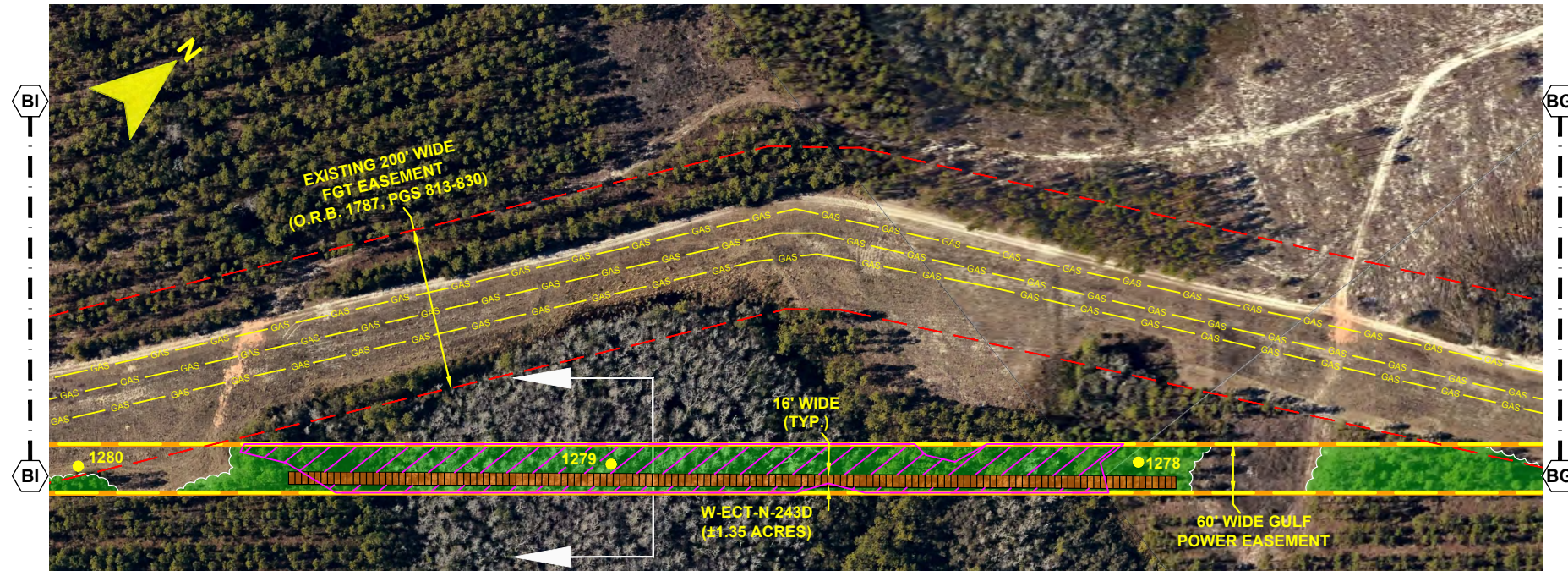

- NOTES:
1. SURVEY BOUNDARIES AND WETLAND DELINEATION PROVIDED BY OTHERS.
 2. TEMPORARY MATTING CONFIGURATION BASED ON PLANS PREPARED BY PICKETT.

LEGEND			
	TEMPORARY MATTING		WETLAND
	LIMITS OF UPLAND CLEARING		DITCH, STREAM & WATERBODY
	LIMITS OF WETLAND CLEARING		278A2 TRANSMISSION POLE TO BE INSTALLED
	EXISTING FPL EASEMENT		278A2 COT TRANSMISSION POLE TO BE INSTALLED
	PROPOSED EASEMENT		EXISTING DISTRIBUTION POLE
	PROJECT BOUNDARY		278A2 TRANSMISSION POLE TO BE REMOVED
	PROPERTY LINE		1 PROJECT MILE MARKER

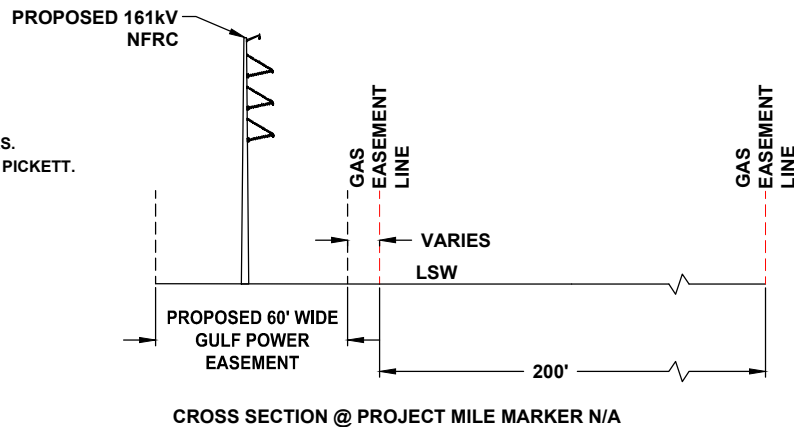

24 x 36 Scale: 1" = 100'
11 x 17 Scale: 1" = 200'

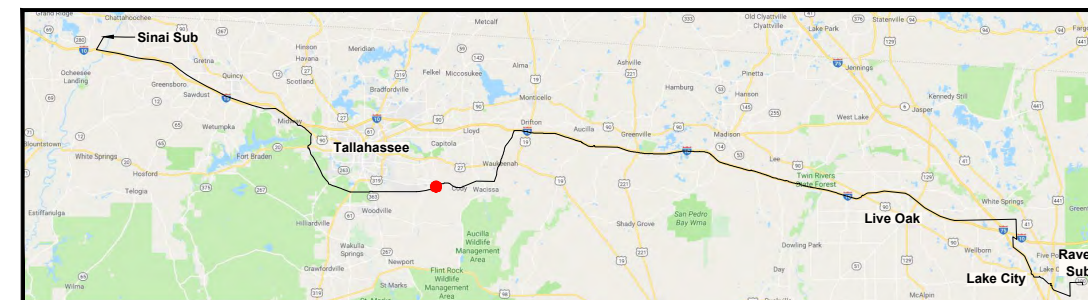

0	06/26/19	FOR INITIAL PERMIT SUBMITTAL	GCC	JRC	MKL
REV	DATE	DESCRIPTION	BY	CKD	APP

GULF POWER COMPANY

NORTH FLORIDA RESILIENCY CONNECTION

SCALE: 1" = 200'
DRAWN BY: GCC
ENGINEER: MKL
COUNTY: LEON
SHEET 32 OF 71

DATE: 06/26/19
CHECKED BY: JRC
SECTION: AS SHOWN
FILE NAME: RS4000



FPL 030290
20210015-EI

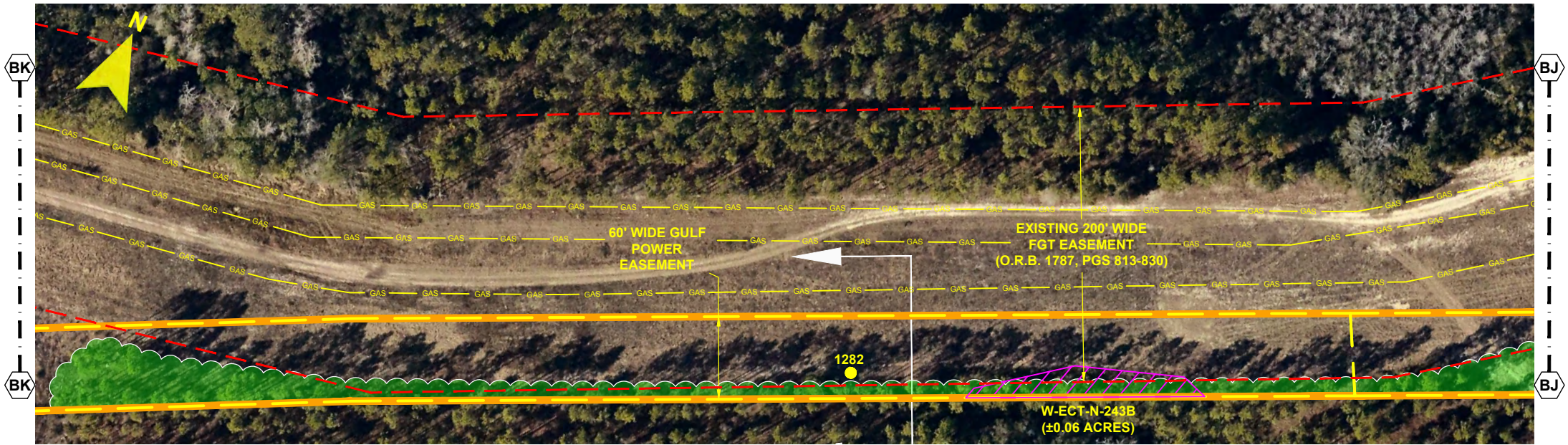
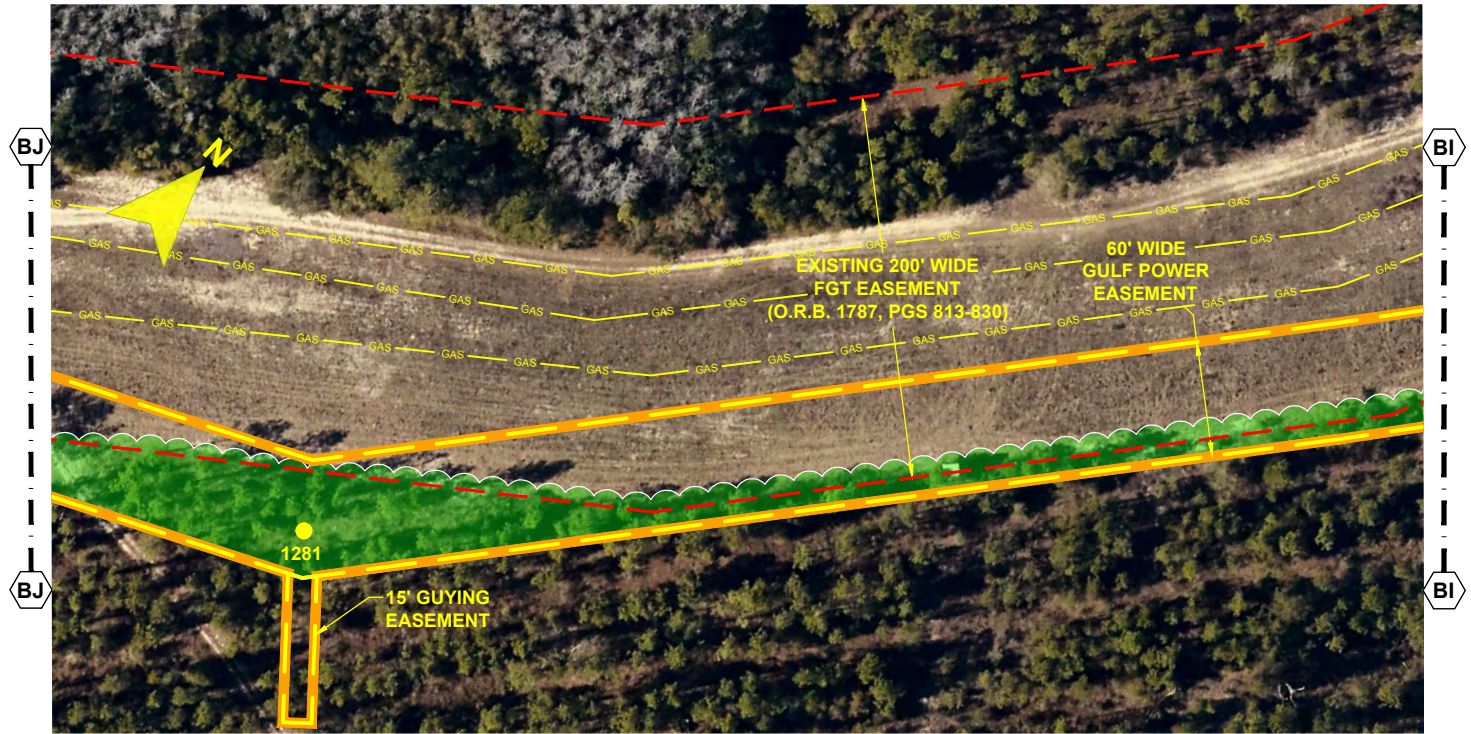

- NOTES:**
1. SURVEY BOUNDARIES AND WETLAND DELINEATION PROVIDED BY OTHERS.
 2. TEMPORARY MATTING CONFIGURATION BASED ON PLANS PREPARED BY PICKETT.

LEGEND	
	TEMPORARY MATTING
	LIMITS OF UPLAND CLEARING
	LIMITS OF WETLAND CLEARING
	EXISTING FPL EASEMENT
	PROPOSED EASEMENT
	PROJECT BOUNDARY
	PROPERTY LINE
	WETLAND
	DITCH, STREAM & WATERBODY
	278A2 TRANSMISSION POLE TO BE INSTALLED
	278A2 COT TRANSMISSION POLE TO BE INSTALLED
	EXISTING DISTRIBUTION POLE
	278A2 TRANSMISSION POLE TO BE REMOVED
	1 PROJECT MILE MARKER

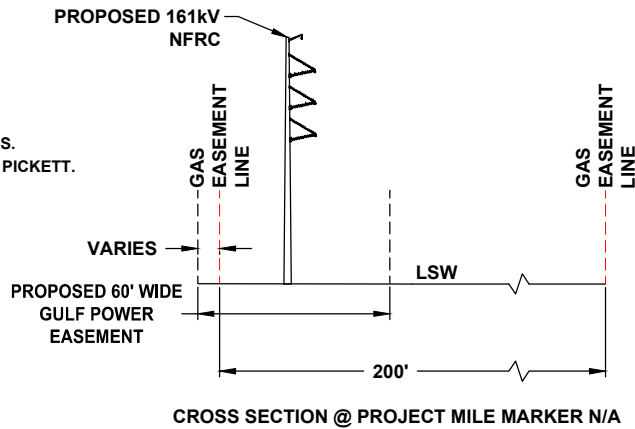

24 x 36 Scale: 1" = 50'
11 x 17 Scale: 1" = 100'

50' 0 25' 50' 100'

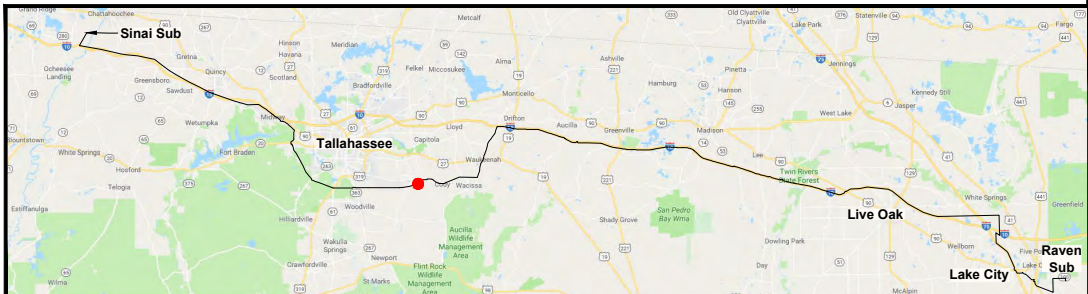

GULF POWER COMPANY		NORTH FLORIDA RESILIENCY CONNECTION		
SCALE: 1" = 100'	DATE: 06/26/19		FPL 030291 20210015-EI	
DRAWN BY: GCC	CHECKED BY: JRC			
ENGINEER: MKL	SECTION: AS SHOWN			
COUNTY: LEON	FILE NAME: RS4000			
SHEET 33 OF 71				

0	06/26/19	FOR INITIAL PERMIT SUBMITTAL	GCC	JRC	MKL
REV	DATE	DESCRIPTION	BY	CHKD	APP

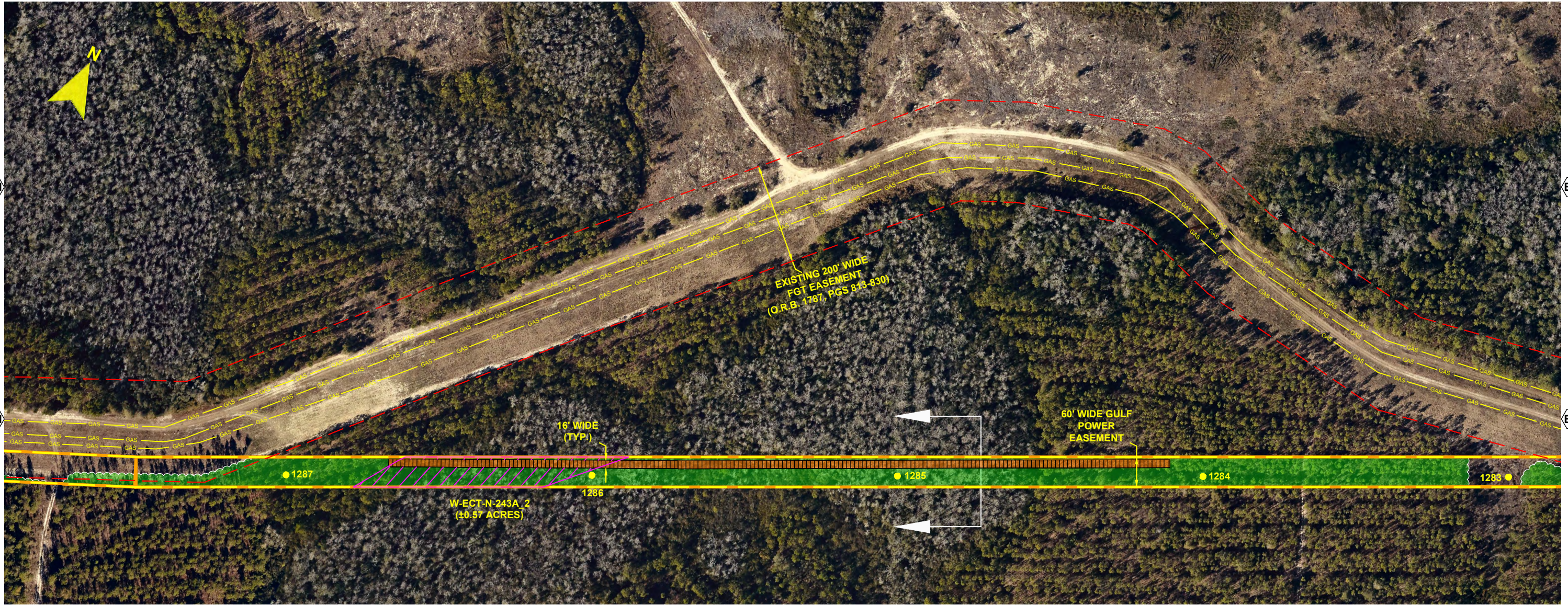

- NOTES:**
1. SURVEY BOUNDARIES AND WETLAND DELINEATION PROVIDED BY OTHERS.
 2. TEMPORARY MATTING CONFIGURATION BASED ON PLANS PREPARED BY PICKETT.

LEGEND	
	TEMPORARY MATTING
	LIMITS OF UPLAND CLEARING
	LIMITS OF WETLAND CLEARING
	EXISTING FPL EASEMENT
	PROPOSED EASEMENT
	PROJECT BOUNDARY
	PROPERTY LINE
	WETLAND
	DITCH, STREAM & WATERBODY
	TRANSMISSION POLE TO BE INSTALLED
	COT TRANSMISSION POLE TO BE INSTALLED
	EXISTING DISTRIBUTION POLE
	TRANSMISSION POLE TO BE REMOVED
	PROJECT MILE MARKER

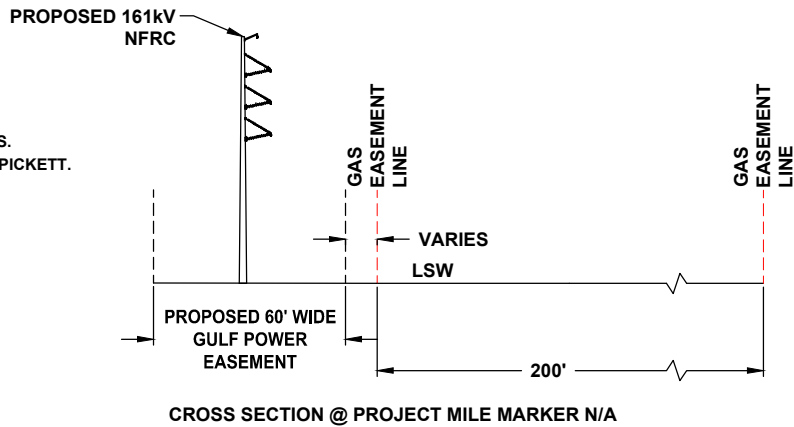

24 x 36 Scale: 1" = 100'
11 x 17 Scale: 1" = 200'

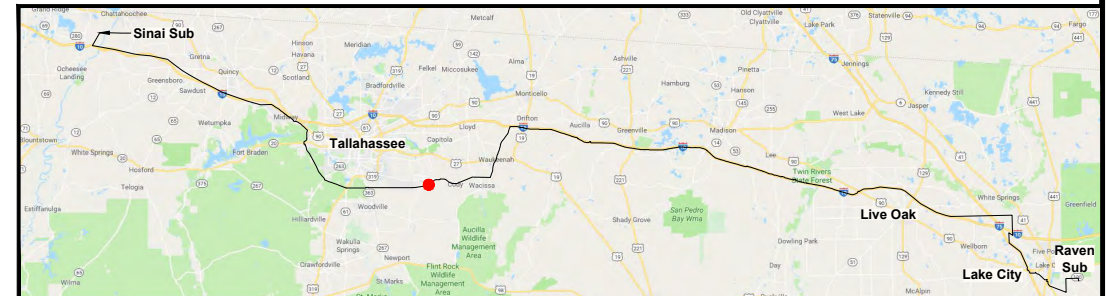

0	06/26/19	FOR INITIAL PERMIT SUBMITTAL	GCC	JRC	MKL
REV	DATE	DESCRIPTION	BY	CKD	APP

GULF POWER COMPANY

SCALE: 1" = 200'
DRAWN BY: GCC
ENGINEER: MKL
COUNTY: LEON
SHEET 34 OF 71

DATE: 06/26/19
CHECKED BY: JRC
SECTION: AS SHOWN
FILE NAME: RS4000

NORTH FLORIDA RESILIENCY CONNECTION



FPL 030292
20210015-EI

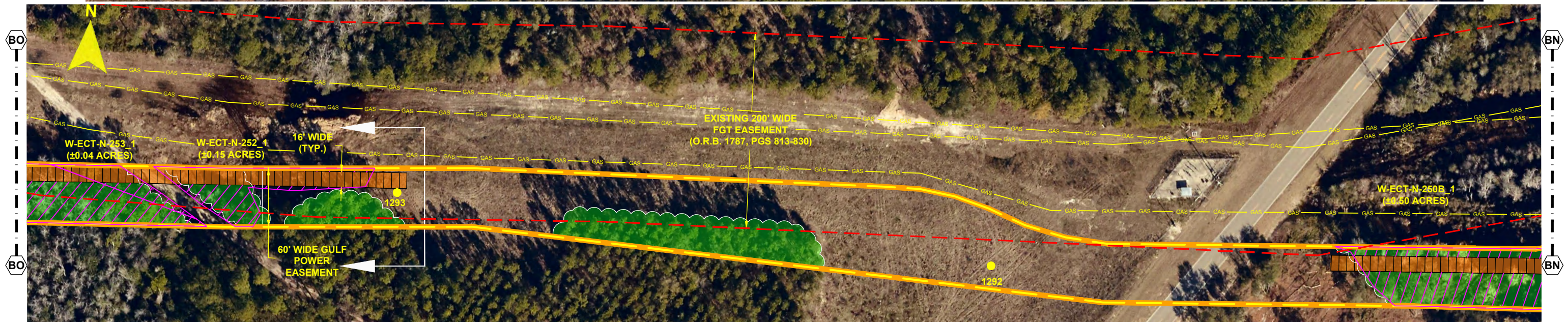
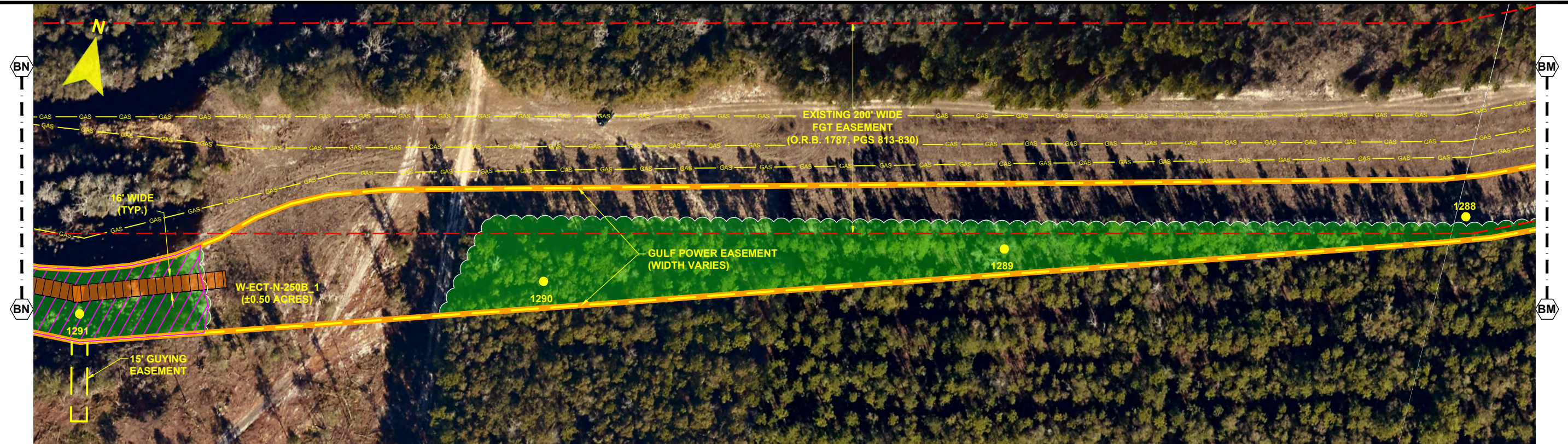

- NOTES:**
1. SURVEY BOUNDARIES AND WETLAND DELINEATION PROVIDED BY OTHERS.
 2. TEMPORARY MATTING CONFIGURATION BASED ON PLANS PREPARED BY PICKETT.

LEGEND	
	TEMPORARY MATTING
	LIMITS OF UPLAND CLEARING
	LIMITS OF WETLAND CLEARING
	EXISTING FPL EASEMENT
	PROPOSED EASEMENT
	PROJECT BOUNDARY
	PROPERTY LINE
	WETLAND
	DITCH, STREAM & WATERBODY
	278A2 TRANSMISSION POLE TO BE INSTALLED
	278A2 COT TRANSMISSION POLE TO BE INSTALLED
	EXISTING DISTRIBUTION POLE
	278A2 TRANSMISSION POLE TO BE REMOVED
	1 PROJECT MILE MARKER

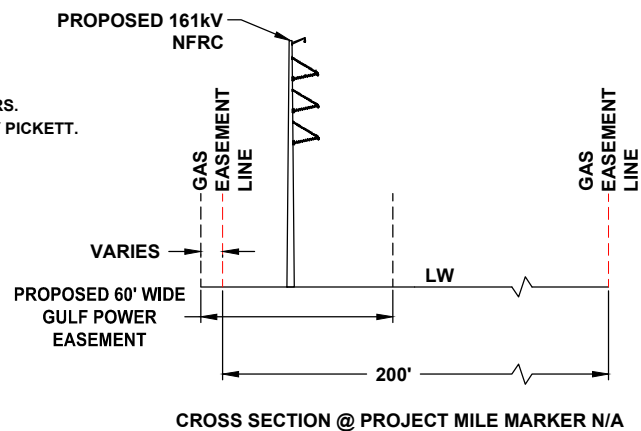

24 x 36 Scale: 1" = 50'
11 x 17 Scale: 1" = 100'

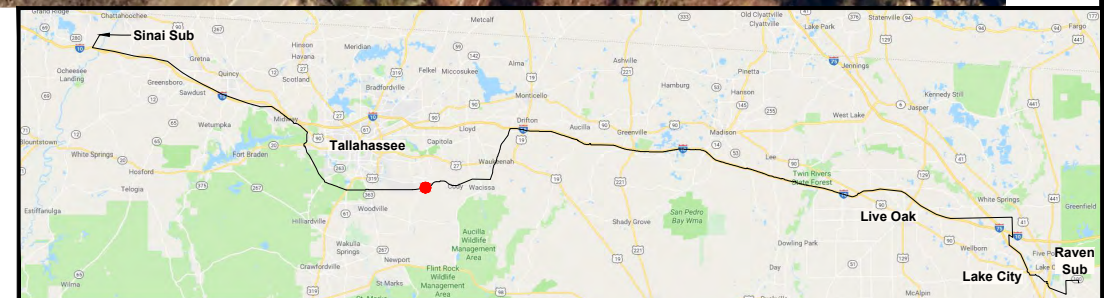

REV	DATE	DESCRIPTION	GCC	JRC	MKL
0	06/26/19	FOR INITIAL PERMIT SUBMITTAL			

GULF POWER COMPANY

SCALE: 1" = 100'
DRAWN BY: GCC
ENGINEER: MKL
COUNTY: LEON
SHEET 35 OF 71

DATE: 06/26/19
CHECKED BY: JRC
SECTION: AS SHOWN
FILE NAME: RS4000

NORTH FLORIDA RESILIENCY CONNECTION



FPL 030293
20210015-EI

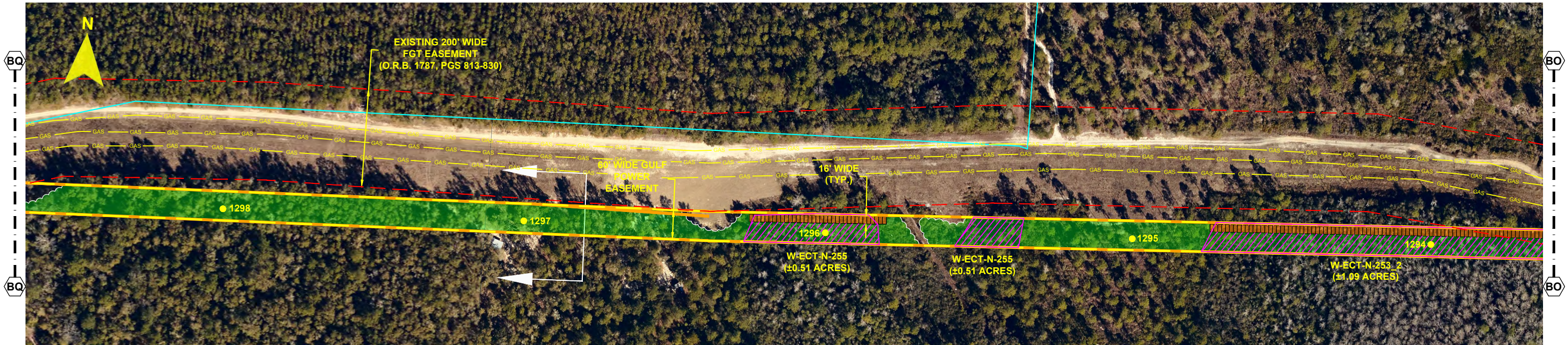

- NOTES:
1. SURVEY BOUNDARIES AND WETLAND DELINEATION PROVIDED BY OTHERS.
 2. TEMPORARY MATTING CONFIGURATION BASED ON PLANS PREPARED BY PICKETT.

LEGEND	
	TEMPORARY MATTING
	LIMITS OF UPLAND CLEARING
	LIMITS OF WETLAND CLEARING
	EXISTING FPL EASEMENT
	PROPOSED EASEMENT
	PROJECT BOUNDARY
	PROPERTY LINE
	WETLAND
	DITCH, STREAM & WATERBODY
	278A2 TRANSMISSION POLE TO BE INSTALLED
	278A2 COT TRANSMISSION POLE TO BE INSTALLED
	EXISTING DISTRIBUTION POLE
	278A2 TRANSMISSION POLE TO BE REMOVED
	PROJECT MILE MARKER

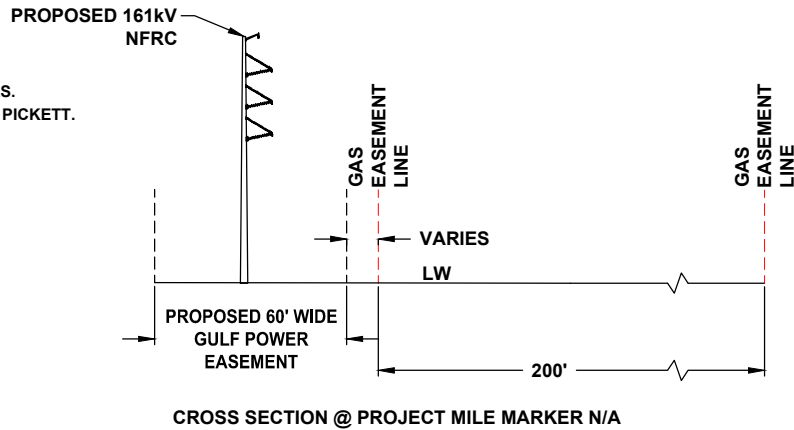

24 x 36 Scale: 1" = 100'
11 x 17 Scale: 1" = 200'

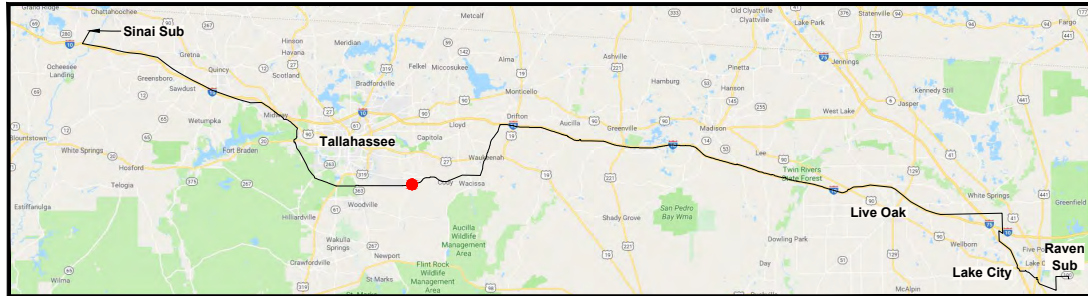

0	06/26/19	FOR INITIAL PERMIT SUBMITTAL	GCC	JRC	MKL
REV	DATE	DESCRIPTION	BY	CHKD	APP

GULF POWER COMPANY		NORTH FLORIDA RESILIENCY CONNECTION	
SCALE: 1" = 200' DRAWN BY: GCC ENGINEER: MKL COUNTY: LEON SHEET 36 OF 71		DATE: 06/26/19 CHECKED BY: JRC SECTION: AS SHOWN FILE NAME: RS4000	
		FPL 030294 20210015-EI	



- NOTES:**
1. SURVEY BOUNDARIES AND WETLAND DELINEATION PROVIDED BY OTHERS.
 2. TEMPORARY MATTING CONFIGURATION BASED ON PLANS PREPARED BY PICKETT.

LEGEND	
	TEMPORARY MATTING
	LIMITS OF UPLAND CLEARING
	LIMITS OF WETLAND CLEARING
	EXISTING FPL EASEMENT
	PROPOSED EASEMENT
	PROJECT BOUNDARY
	PROPERTY LINE
	WETLAND
	DITCH, STREAM & WATERBODY
	278A2 TRANSMISSION POLE TO BE INSTALLED
	278A2 COT TRANSMISSION POLE TO BE INSTALLED
	EXISTING DISTRIBUTION POLE
	278A2 TRANSMISSION POLE TO BE REMOVED
	1 PROJECT MILE MARKER

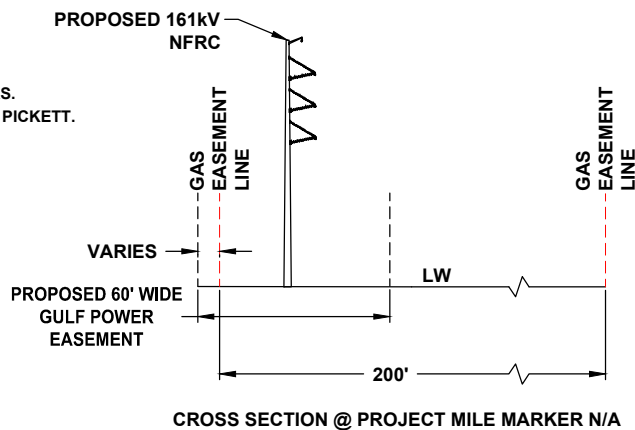

24 x 36 Scale: 1" = 50'
11 x 17 Scale: 1" = 100'

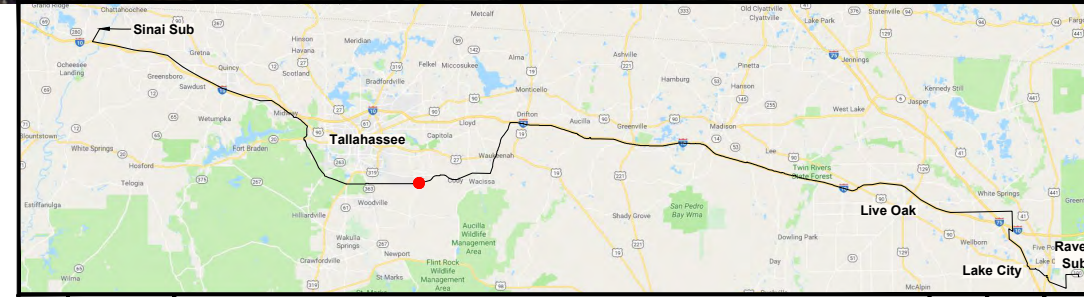

REV	DATE	DESCRIPTION	GCC	JRC	MKL
0	06/26/19	FOR INITIAL PERMIT SUBMITTAL			

GULF POWER COMPANY

SCALE: 1" = 100'
DRAWN BY: GCC
ENGINEER: MKL
COUNTY: LEON
SHEET 37 OF 71

NORTH FLORIDA RESILIENCY CONNECTION

DATE: 06/26/19
CHECKED BY: JRC
SECTION: AS SHOWN
FILE NAME: RS4000

FPL 030295
20210015-EI

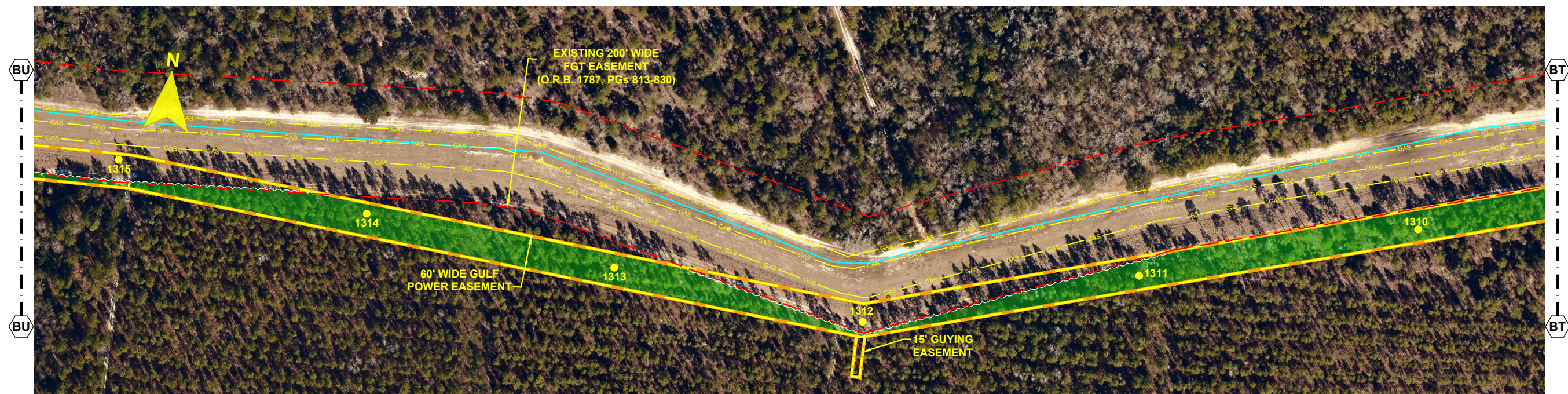

- NOTES:**
1. SURVEY BOUNDARIES AND WETLAND DELINEATION PROVIDED BY OTHERS.
 2. TEMPORARY MATTING CONFIGURATION BASED ON PLANS PREPARED BY PICKETT.

LEGEND	
	TEMPORARY MATTING
	LIMITS OF UPLAND CLEARING
	LIMITS OF WETLAND CLEARING
	EXISTING FPL EASEMENT
	PROPOSED EASEMENT
	PROJECT BOUNDARY
	PROPERTY LINE
	WETLAND
	DITCH, STREAM & WATERBODY
	278A2 TRANSMISSION POLE TO BE INSTALLED
	278A2 COT TRANSMISSION POLE TO BE INSTALLED
	EXISTING DISTRIBUTION POLE
	278A2 TRANSMISSION POLE TO BE REMOVED
	1 PROJECT MILE MARKER

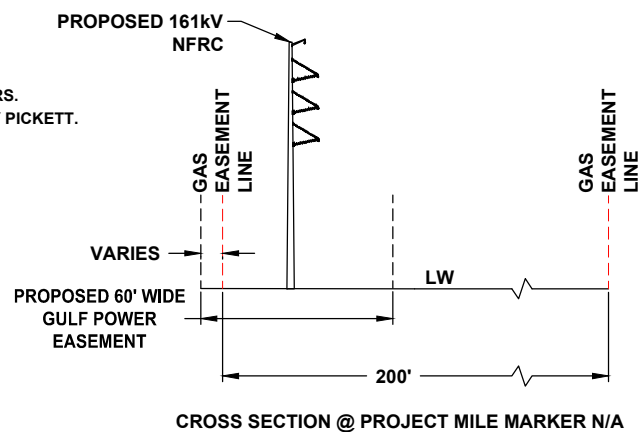

24 x 36 Scale: 1" = 100'
11 x 17 Scale: 1" = 200'

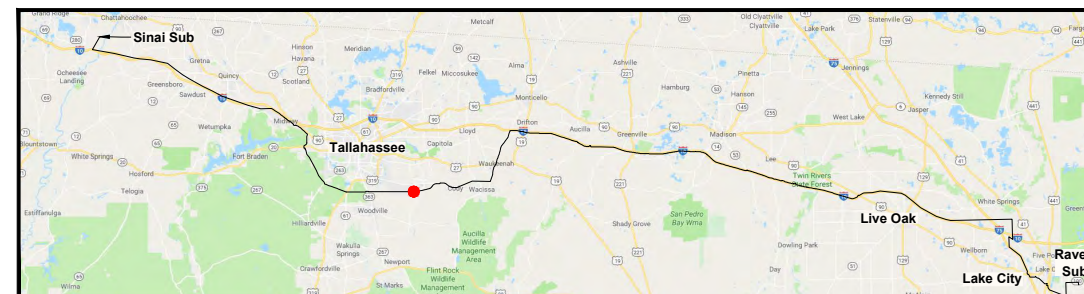
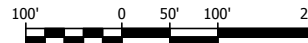

REV	DATE	DESCRIPTION	BY	CHKD	APP
0	06/26/19	FOR INITIAL PERMIT SUBMITTAL	GCC	JRC	MKL

GULF POWER COMPANY

SCALE: 1" = 200'
DRAWN BY: GCC
ENGINEER: MKL
COUNTY: LEON
SHEET 38 OF 71

DATE: 06/26/19
CHECKED BY: JRC
SECTION: AS SHOWN
FILE NAME: RS4000

NORTH FLORIDA RESILIENCY CONNECTION



FPL 030296
20210015-EI

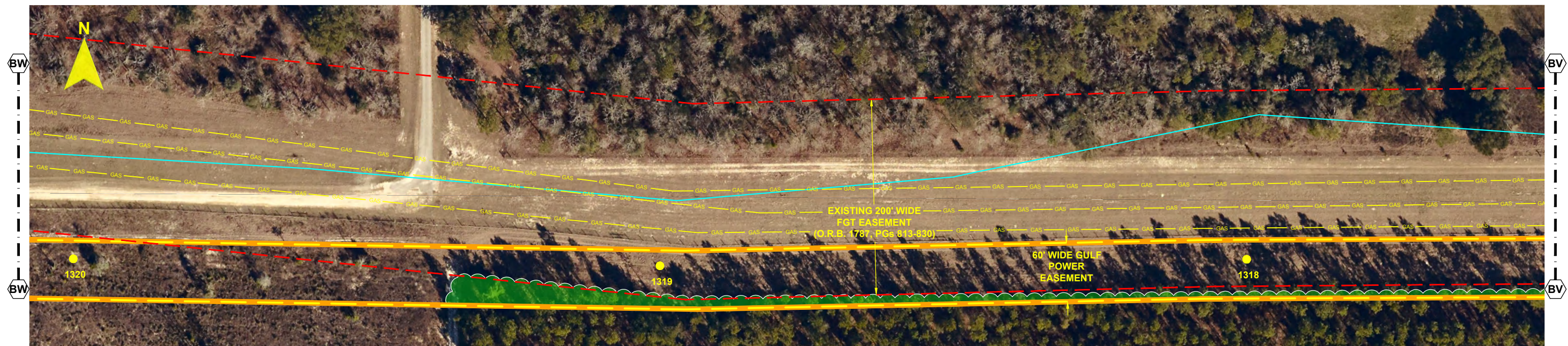
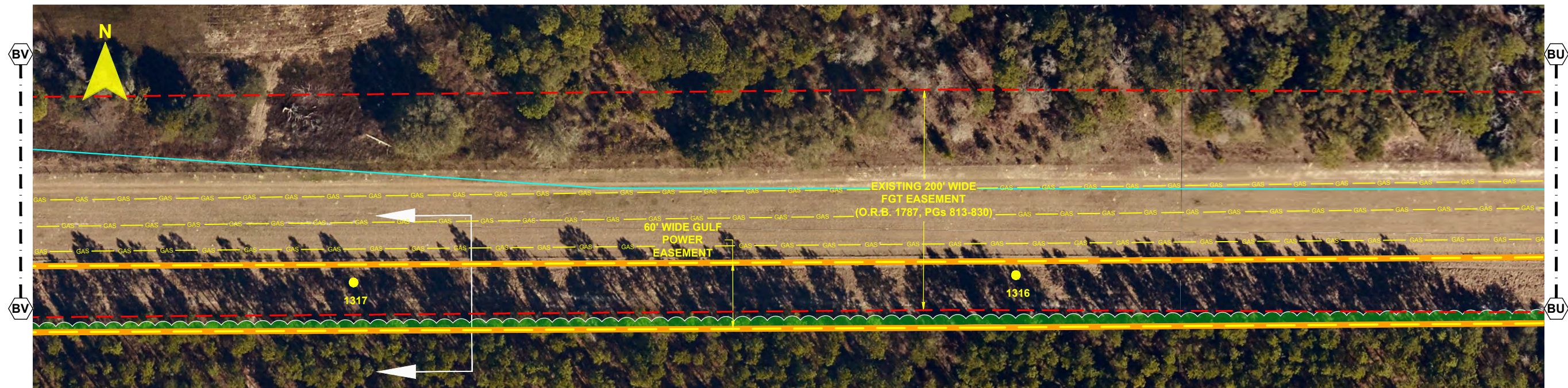

- NOTES:
1. SURVEY BOUNDARIES AND WETLAND DELINEATION PROVIDED BY OTHERS.
 2. TEMPORARY MATTING CONFIGURATION BASED ON PLANS PREPARED BY PICKETT.

LEGEND	
	TEMPORARY MATTING
	LIMITS OF UPLAND CLEARING
	LIMITS OF WETLAND CLEARING
	EXISTING FPL EASEMENT
	PROPOSED EASEMENT
	PROJECT BOUNDARY
	PROPERTY LINE
	WETLAND
	DITCH, STREAM & WATERBODY
	278A2 TRANSMISSION POLE TO BE INSTALLED
	278A2 COT TRANSMISSION POLE TO BE INSTALLED
	EXISTING DISTRIBUTION POLE
	278A2 TRANSMISSION POLE TO BE REMOVED
	PROJECT MILE MARKER

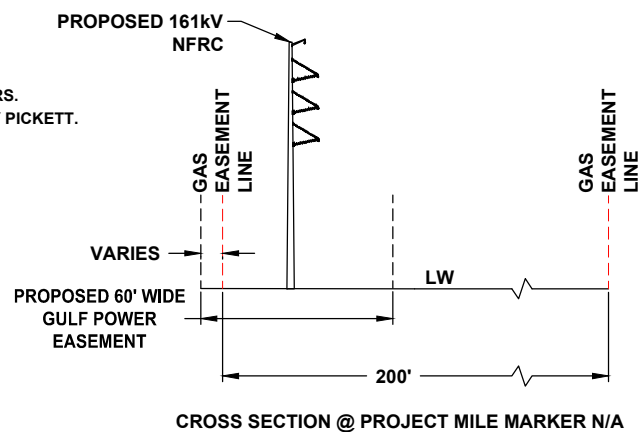

24 x 36 Scale: 1" = 50'
11 x 17 Scale: 1" = 100'

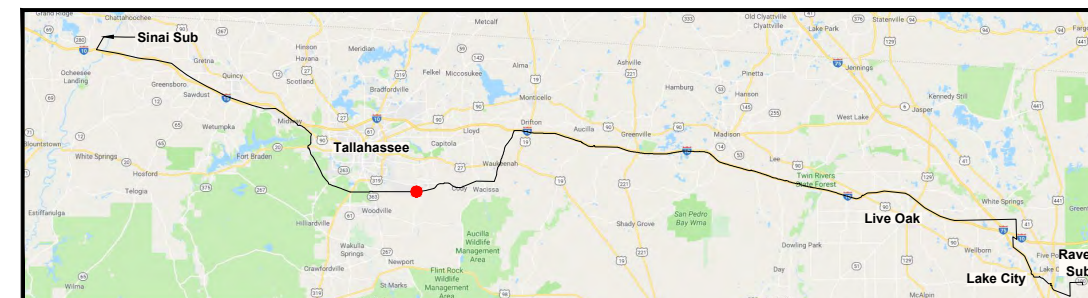

REV	DATE	DESCRIPTION	GCC	JRC	MKL
0	06/26/19	FOR INITIAL PERMIT SUBMITTAL			
			BY	CKD	APP

GULF POWER COMPANY

NORTH FLORIDA RESILIENCY CONNECTION

SCALE: 1" = 100'
DRAWN BY: GCC
ENGINEER: MKL
COUNTY: LEON
SHEET 39 OF 71

DATE: 06/26/19
CHECKED BY: JRC
SECTION: AS SHOWN
FILE NAME: RS4000



FPL 030297
20210015-EI

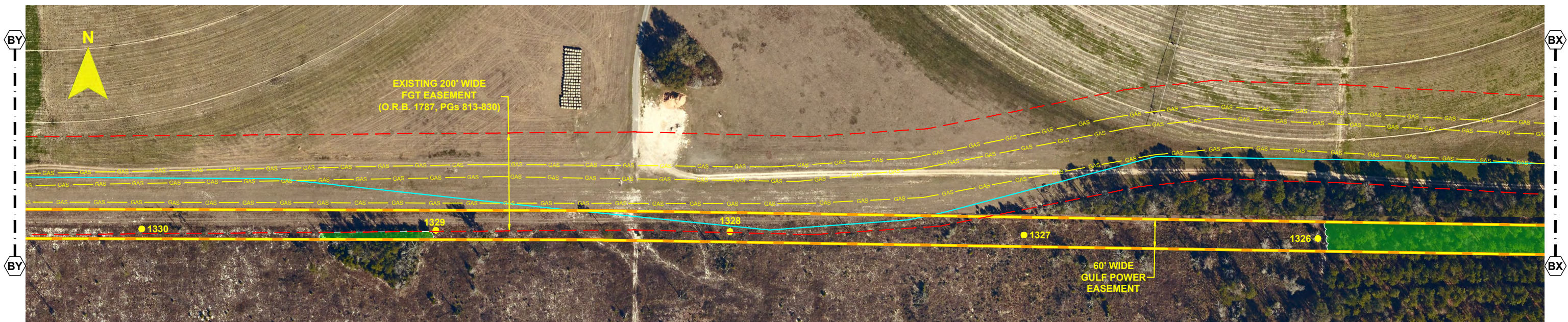

- NOTES:**
1. SURVEY BOUNDARIES AND WETLAND DELINEATION PROVIDED BY OTHERS.
 2. TEMPORARY MATTING CONFIGURATION BASED ON PLANS PREPARED BY PICKETT.

LEGEND			
	TEMPORARY MATTING		WETLAND
	LIMITS OF UPLAND CLEARING		DITCH, STREAM & WATERBODY
	LIMITS OF WETLAND CLEARING		278A2 TRANSMISSION POLE TO BE INSTALLED
	EXISTING FPL EASEMENT		278A2 COT TRANSMISSION POLE TO BE INSTALLED
	PROPOSED EASEMENT		EXISTING DISTRIBUTION POLE
	PROJECT BOUNDARY		278A2 TRANSMISSION POLE TO BE REMOVED
	PROPERTY LINE		PROJECT MILE MARKER

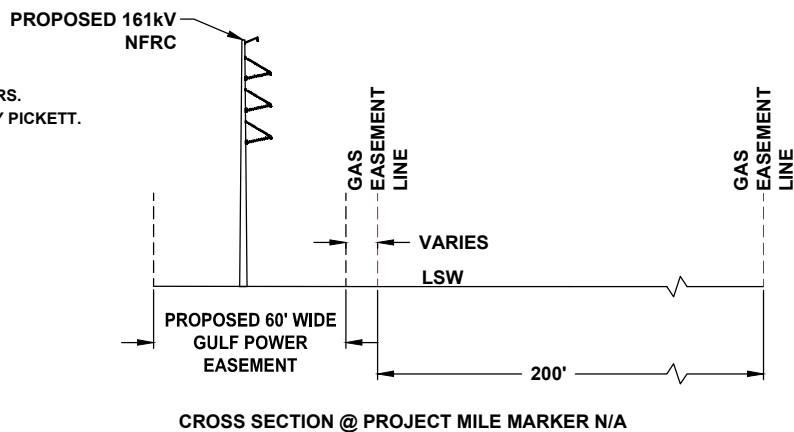

24 x 36 Scale: 1" = 100'
11 x 17 Scale: 1" = 200'

100' 0 50' 100' 200'

				GCC	JRC	MKL
0	06/26/19	FOR INITIAL PERMIT SUBMITTAL			BY	CKD
REV	DATE	DESCRIPTION			APP	

GULF POWER COMPANY

NORTH FLORIDA RESILIENCY CONNECTION

SCALE: 1" = 200'
DRAWN BY: GCC
ENGINEER: MKL
COUNTY: LEON
SHEET 40 OF 71

DATE: 06/26/19
CHECKED BY: JRC
SECTION: AS SHOWN
FILE NAME: RS4000



FPL 030298
20210015-EI

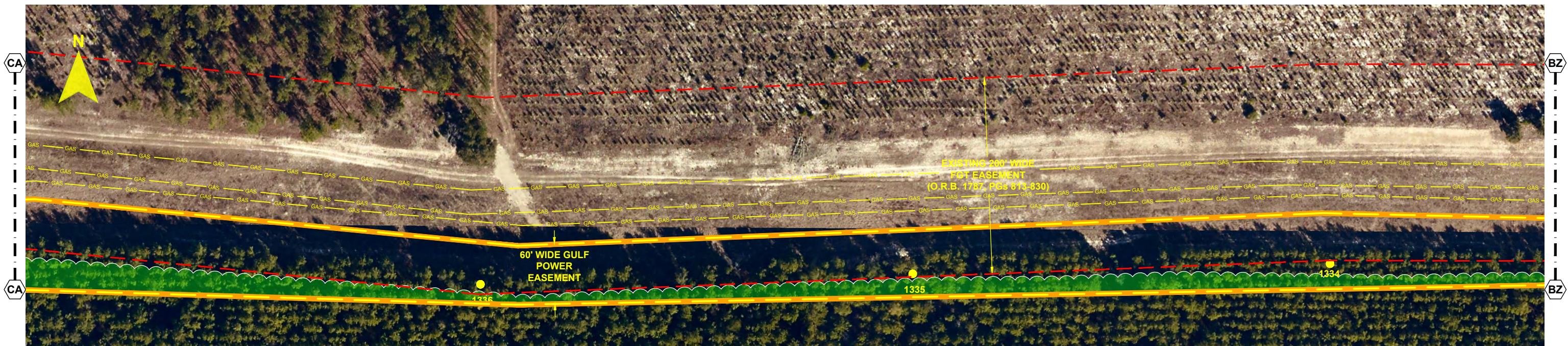
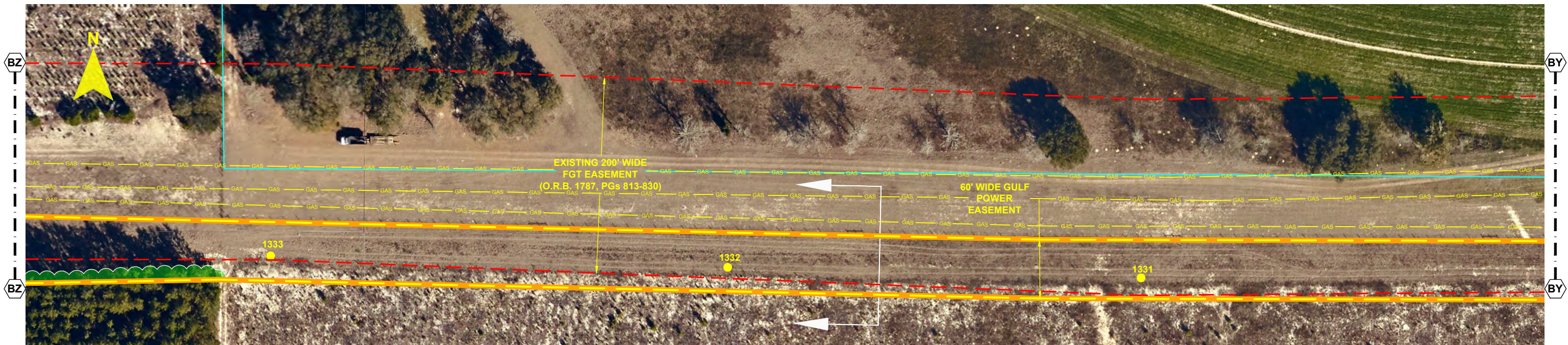

- NOTES:
1. SURVEY BOUNDARIES AND WETLAND DELINEATION PROVIDED BY OTHERS.
 2. TEMPORARY MATTING CONFIGURATION BASED ON PLANS PREPARED BY PICKETT.

LEGEND	
TEMPORARY MATTING	WETLAND
LIMITS OF UPLAND CLEARING	DITCH, STREAM & WATERBODY
LIMITS OF WETLAND CLEARING	278A2 TRANSMISSION POLE TO BE INSTALLED
EXISTING FPL EASEMENT	278A2 COT TRANSMISSION POLE TO BE INSTALLED
PROPOSED EASEMENT	EXISTING DISTRIBUTION POLE
PROJECT BOUNDARY	278A2 TRANSMISSION POLE TO BE REMOVED
PROPERTY LINE	278A2 PROJECT MILE MARKER

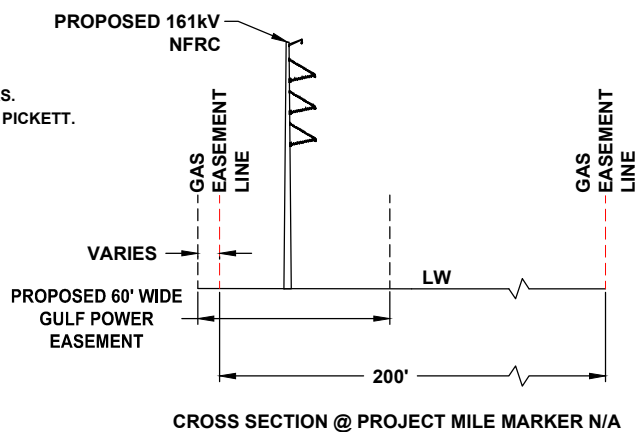

24 x 36 Scale: 1" = 50'
11 x 17 Scale: 1" = 100'

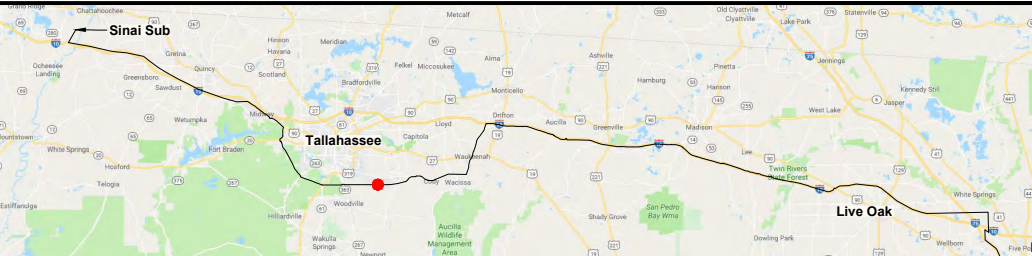
					
0	06/26/19	FOR INITIAL PERMIT SUBMITTAL	GCC	JRC	MKL
REV	DATE	DESCRIPTION	BY	CKD	APP

GULF POWER COMPANY

NORTH FLORIDA RESILIENCY CONNECTION

SCALE: 1" = 100'
DRAWN BY: GCC
ENGINEER: MKL
COUNTY: LEON
SHEET 41 OF 71

DATE: 06/26/19
CHECKED BY: JRC
SECTION: AS SHOWN
FILE NAME: RS4000



FPL 030299
20210015-EI

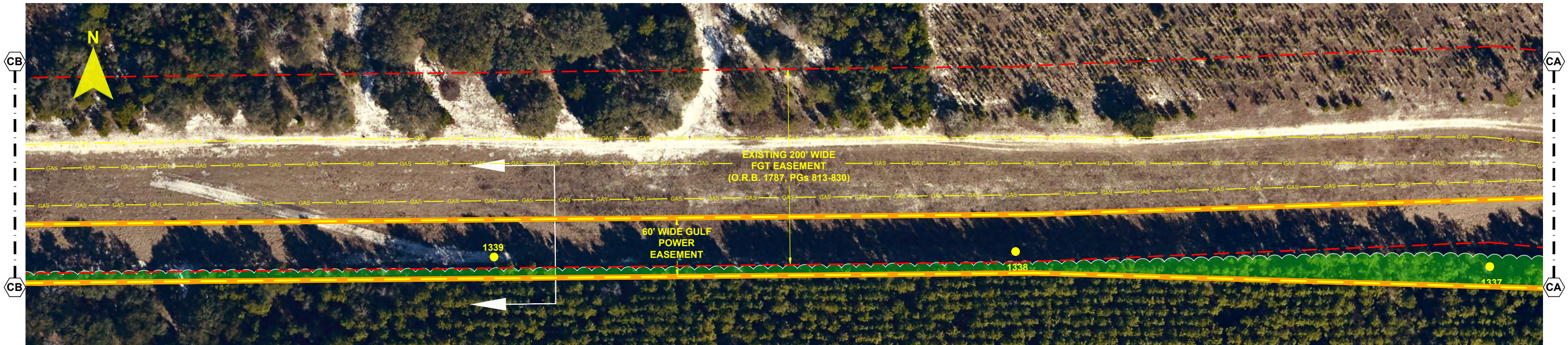

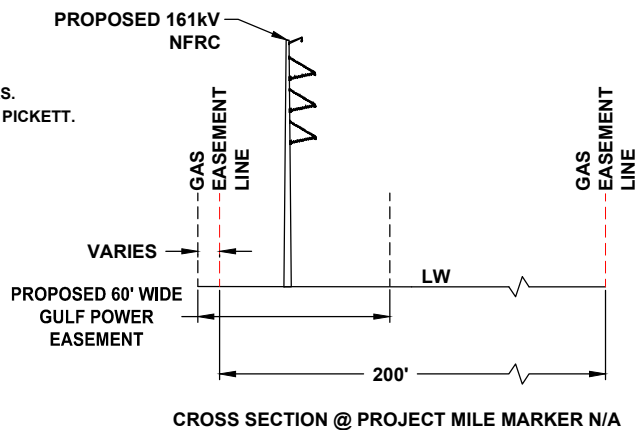

- NOTES:**
1. SURVEY BOUNDARIES AND WETLAND DELINEATION PROVIDED BY OTHERS.
 2. TEMPORARY MATTING CONFIGURATION BASED ON PLANS PREPARED BY PICKETT.

LEGEND			
	TEMPORARY MATTING		WETLAND
	LIMITS OF UPLAND CLEARING		DITCH, STREAM & WATERBODY
	LIMITS OF WETLAND CLEARING		278A2 TRANSMISSION POLE TO BE INSTALLED
	EXISTING FPL EASEMENT		278A2 COT TRANSMISSION POLE TO BE INSTALLED
	PROPOSED EASEMENT		EXISTING DISTRIBUTION POLE
	PROJECT BOUNDARY		278A2 TRANSMISSION POLE TO BE REMOVED
	PROPERTY LINE		PROJECT MILE MARKER

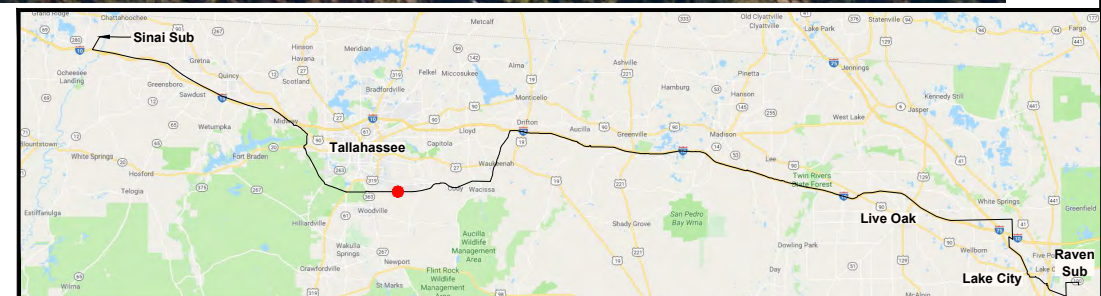
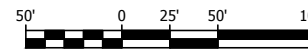

24 x 36 Scale: 1" = 50'
11 x 17 Scale: 1" = 100'



GULF POWER COMPANY		NORTH FLORIDA RESILIENCY CONNECTION	
SCALE: 1" = 100'	DATE: 06/26/19	 Gulf Power [®]	FPL 030300 20210015-EI
DRAWN BY: GCC	CHECKED BY: JRC		
ENGINEER: MKL	SECTION: AS SHOWN		
COUNTY: LEON	FILE NAME: RS4000		
SHEET 42 OF 71			

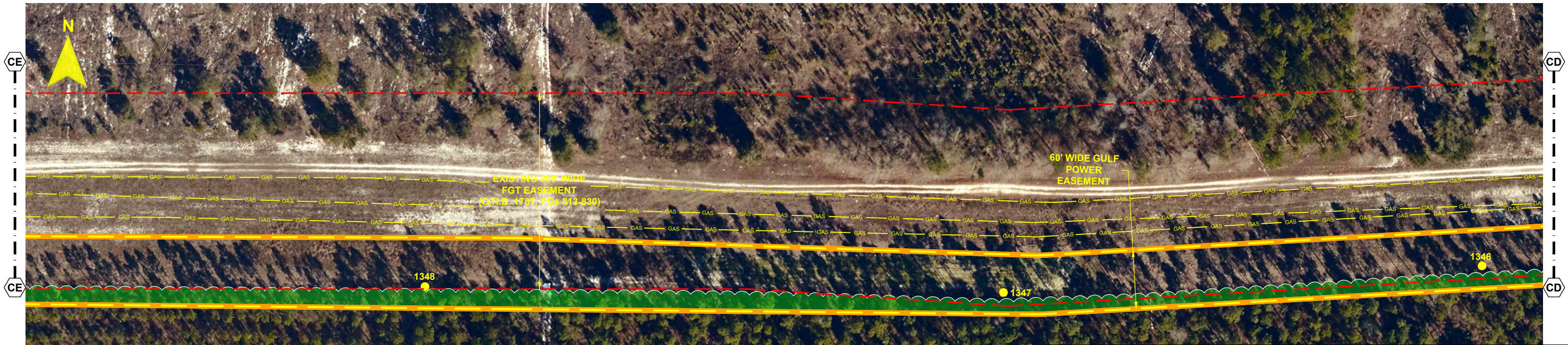
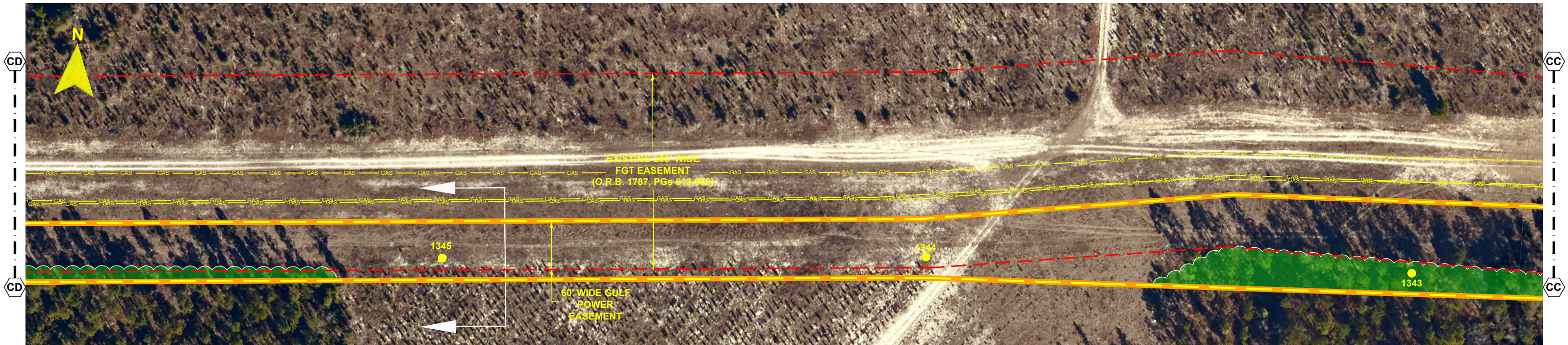

- NOTES:**
1. SURVEY BOUNDARIES AND WETLAND DELINEATION PROVIDED BY OTHERS.
 2. TEMPORARY MATTING CONFIGURATION BASED ON PLANS PREPARED BY PICKETT.

LEGEND	
	TEMPORARY MATTING
	LIMITS OF UPLAND CLEARING
	LIMITS OF WETLAND CLEARING
	EXISTING FPL EASEMENT
	PROPOSED EASEMENT
	PROJECT BOUNDARY
	PROPERTY LINE
	WETLAND
	DITCH, STREAM & WATERBODY
	278A2 TRANSMISSION POLE TO BE INSTALLED
	278A2 COT TRANSMISSION POLE TO BE INSTALLED
	EXISTING DISTRIBUTION POLE
	278A2 TRANSMISSION POLE TO BE REMOVED
	PROJECT MILE MARKER

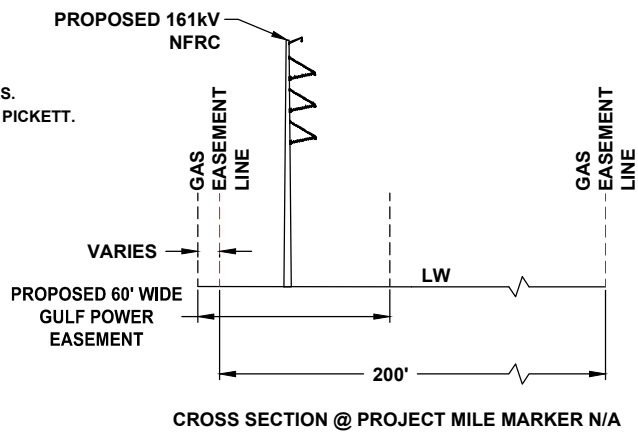

24 x 36 Scale: 1" = 50'
11 x 17 Scale: 1" = 100'

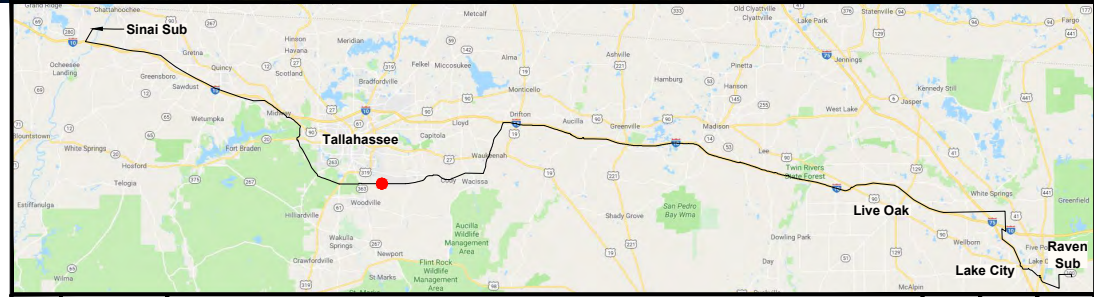

GULF POWER COMPANY		NORTH FLORIDA RESILIENCY CONNECTION	
SCALE: 1" = 100'		DATE: 06/26/19	
DRAWN BY: GCC		CHECKED BY: JRC	
ENGINEER: MKL		SECTION: AS SHOWN	
COUNTY: LEON		FILE NAME: RS4000	
SHEET 43 OF 71			
		FPL 030301 20210015-EI	

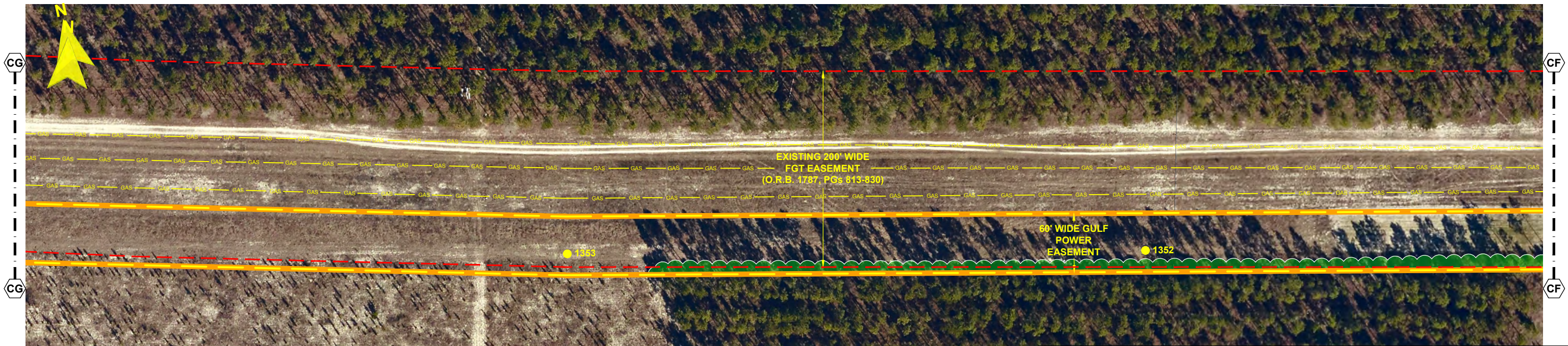
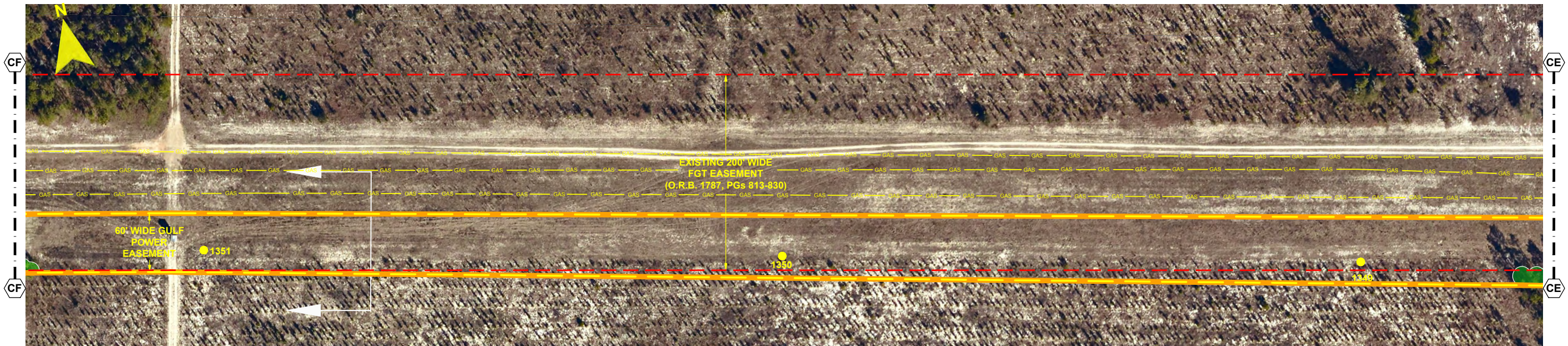

- NOTES:**
1. SURVEY BOUNDARIES AND WETLAND DELINEATION PROVIDED BY OTHERS.
 2. TEMPORARY MATTING CONFIGURATION BASED ON PLANS PREPARED BY PICKETT.

LEGEND			
	TEMPORARY MATTING		WETLAND
	LIMITS OF UPLAND CLEARING		DITCH, STREAM & WATERBODY
	LIMITS OF WETLAND CLEARING		278A2 TRANSMISSION POLE TO BE INSTALLED
	EXISTING FPL EASEMENT		278A2 COT TRANSMISSION POLE TO BE INSTALLED
	PROPOSED EASEMENT		EXISTING DISTRIBUTION POLE
	PROJECT BOUNDARY		278A2 TRANSMISSION POLE TO BE REMOVED
	PROPERTY LINE		PROJECT MILE MARKER

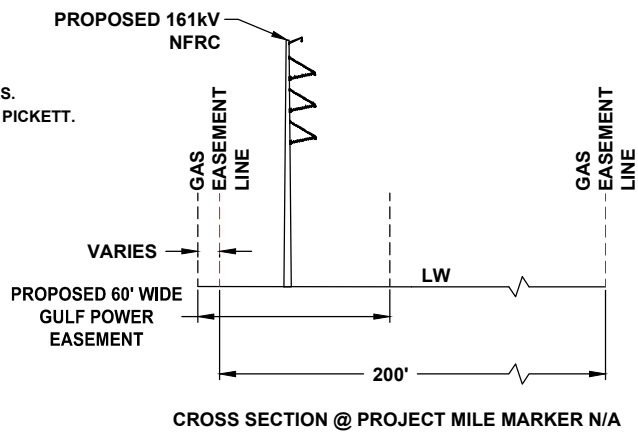

24 x 36 Scale: 1" = 50'
11 x 17 Scale: 1" = 100'

				GCC	JRC	MKL
0	06/26/19	FOR INITIAL PERMIT SUBMITTAL		BY	CKD	APP
REV	DATE	DESCRIPTION				

GULF POWER COMPANY

NORTH FLORIDA RESILIENCY CONNECTION

SCALE: 1" = 100'
DRAWN BY: GCC
ENGINEER: MKL
COUNTY: LEON
SHEET 44 OF 71

DATE: 06/26/19
CHECKED BY: JRC
SECTION: AS SHOWN
FILE NAME: RS4000



FPL 030302
20210015-EI

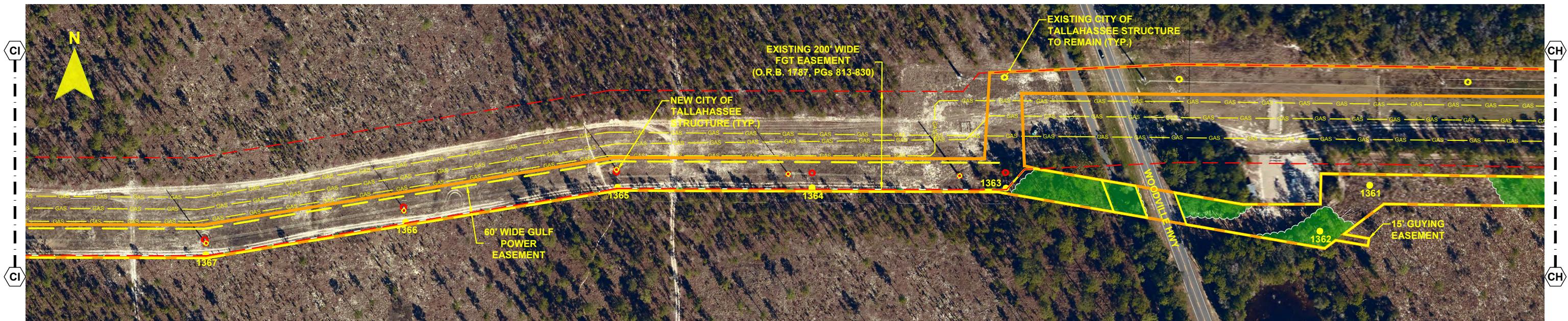
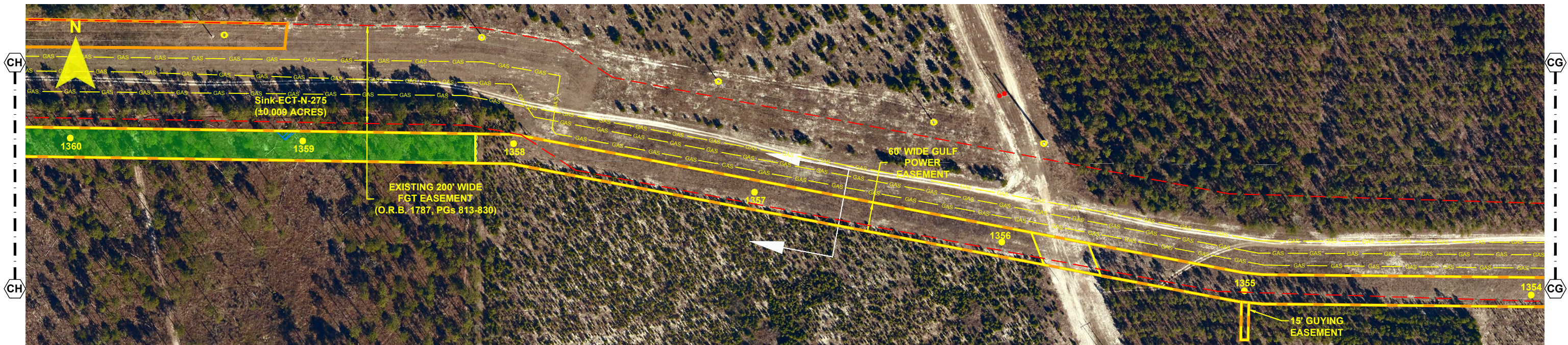

- NOTES:**
1. SURVEY BOUNDARIES AND WETLAND DELINEATION PROVIDED BY OTHERS.
 2. TEMPORARY MATTING CONFIGURATION BASED ON PLANS PREPARED BY PICKETT.

LEGEND	
	TEMPORARY MATTING
	LIMITS OF UPLAND CLEARING
	LIMITS OF WETLAND CLEARING
	EXISTING FPL EASEMENT
	PROPOSED EASEMENT
	PROJECT BOUNDARY
	PROPERTY LINE
	WETLAND
	DITCH, STREAM & WATERBODY
	278A2 TRANSMISSION POLE TO BE INSTALLED
	278A2 COT TRANSMISSION POLE TO BE INSTALLED
	EXISTING DISTRIBUTION POLE
	278A2 TRANSMISSION POLE TO BE REMOVED
	PROJECT MILE MARKER

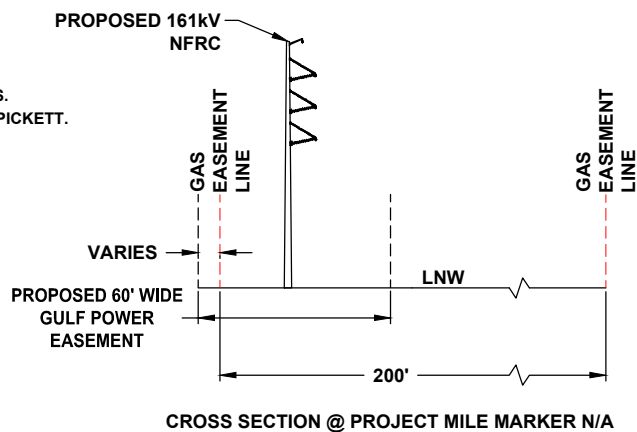

24 x 36 Scale: 1" = 100'
11 x 17 Scale: 1" = 200'

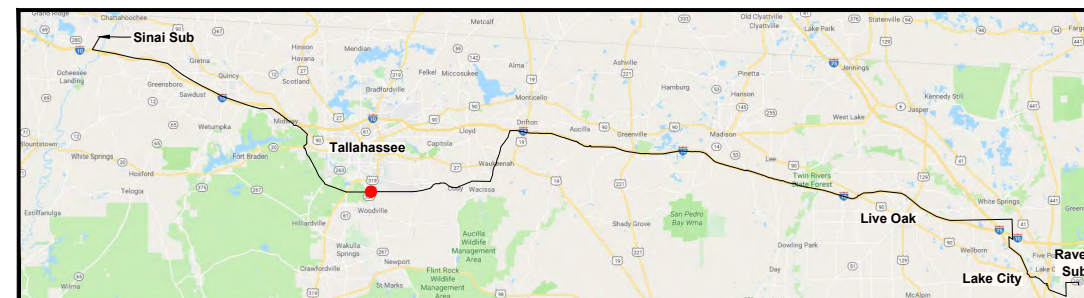

0	06/26/19	FOR INITIAL PERMIT SUBMITTAL	GCC	JRC	MKL
REV	DATE	DESCRIPTION	BY	CKD	APP

GULF POWER COMPANY

SCALE: 1" = 200'
DRAWN BY: GCC
ENGINEER: MKL
COUNTY: LEON
SHEET 45 OF 71

DATE: 06/26/19
CHECKED BY: JRC
SECTION: AS SHOWN
FILE NAME: RS4000

NORTH FLORIDA RESILIENCY CONNECTION



FPL 030303
20210015-EI

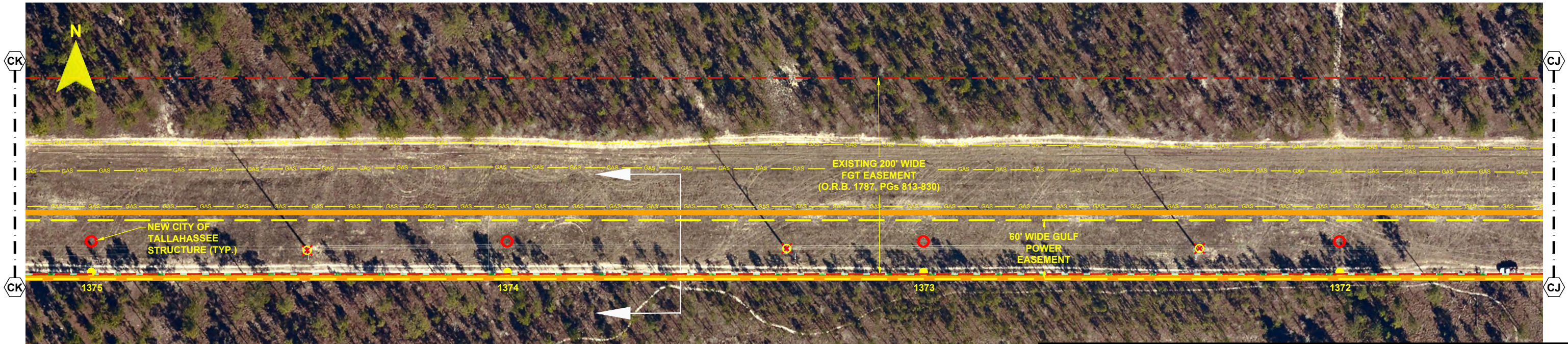
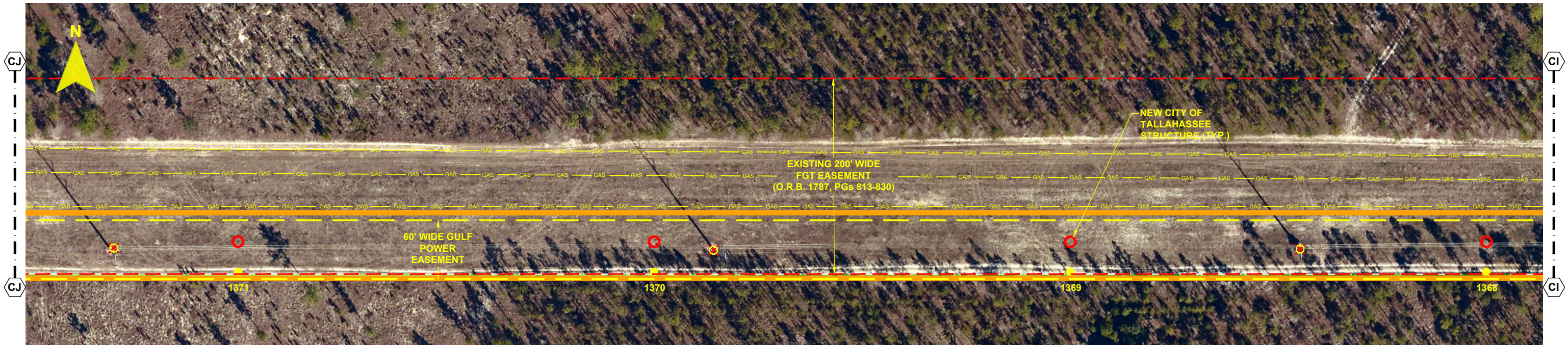

- NOTES:**
1. SURVEY BOUNDARIES AND WETLAND DELINEATION PROVIDED BY OTHERS.
 2. TEMPORARY MATTING CONFIGURATION BASED ON PLANS PREPARED BY PICKETT.

LEGEND			
	TEMPORARY MATTING		WETLAND
	LIMITS OF UPLAND CLEARING		DITCH, STREAM & WATERBODY
	LIMITS OF WETLAND CLEARING		278A2 TRANSMISSION POLE TO BE INSTALLED
	EXISTING FPL EASEMENT		278A2 COT TRANSMISSION POLE TO BE INSTALLED
	PROPOSED EASEMENT		EXISTING DISTRIBUTION POLE
	PROJECT BOUNDARY		278A2 TRANSMISSION POLE TO BE REMOVED
	PROPERTY LINE		PROJECT MILE MARKER

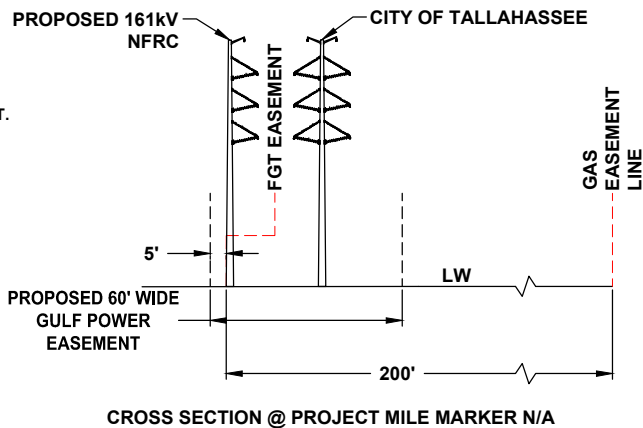

24 x 36 Scale: 1" = 50'
11 x 17 Scale: 1" = 100'

50' 0 25' 50' 100'

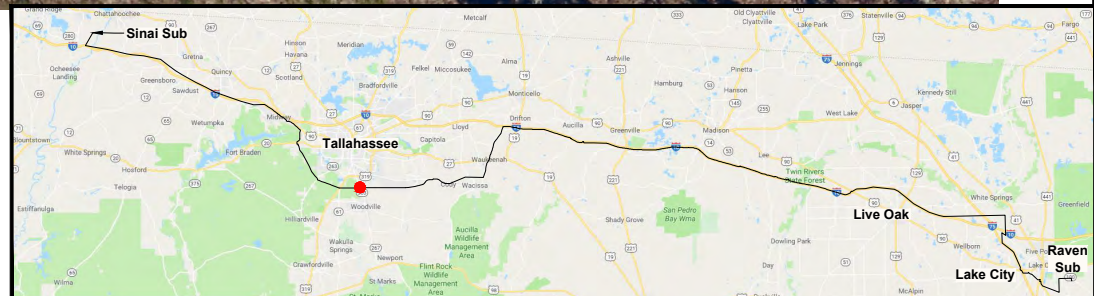

0	06/26/19	FOR INITIAL PERMIT SUBMITTAL	GCC	JRC	MKL
REV	DATE	DESCRIPTION	BY	CHKD	APP

GULF POWER COMPANY

NORTH FLORIDA RESILIENCY CONNECTION

SCALE: 1" = 100'
DRAWN BY: GCC
ENGINEER: MKL
COUNTY: LEON
SHEET 46 OF 71

DATE: 06/26/19
CHECKED BY: JRC
SECTION: AS SHOWN
FILE NAME: RS4000



FPL 030304
20210015-EI

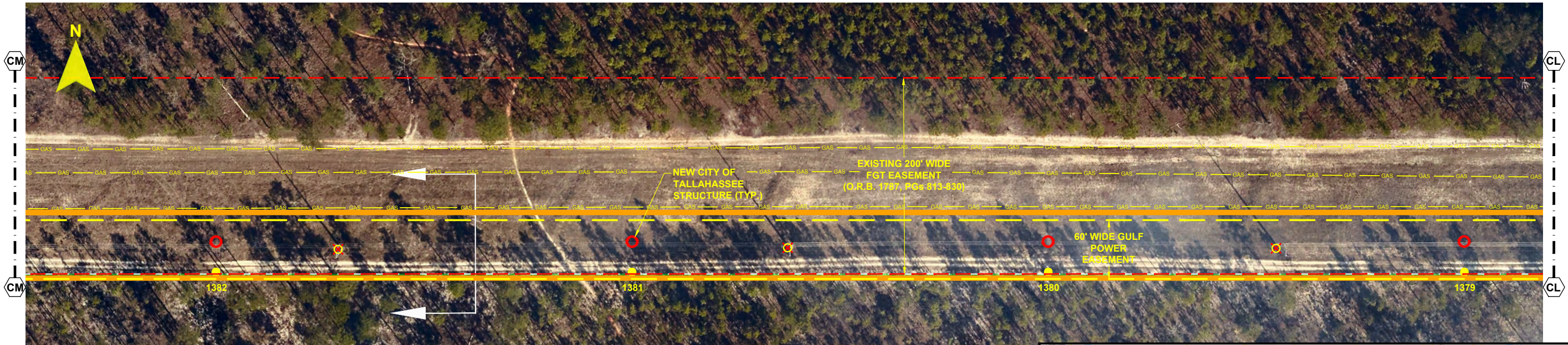
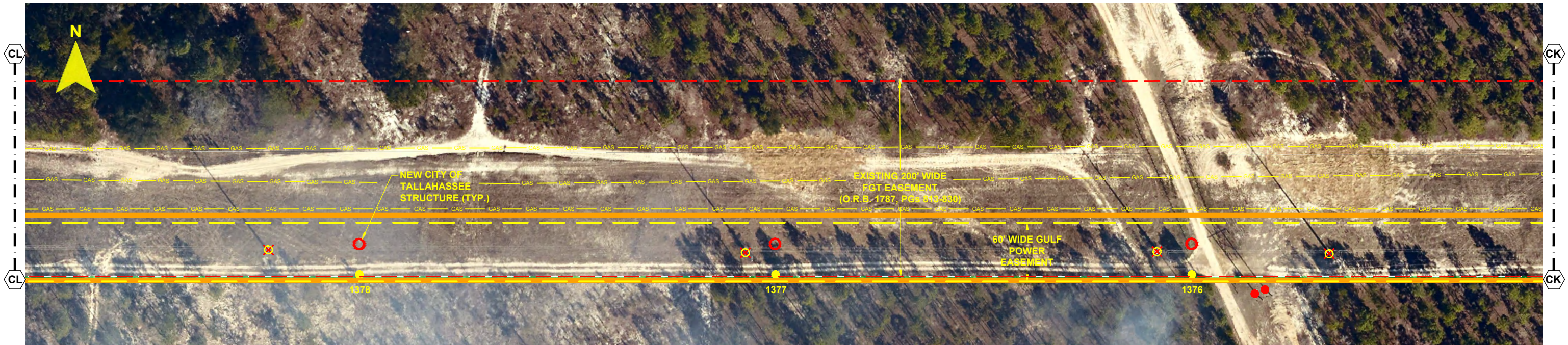

- NOTES:
1. SURVEY BOUNDARIES AND WETLAND DELINEATION PROVIDED BY OTHERS.
 2. TEMPORARY MATTING CONFIGURATION BASED ON PLANS PREPARED BY PICKETT.

LEGEND	
	TEMPORARY MATTING
	LIMITS OF UPLAND CLEARING
	LIMITS OF WETLAND CLEARING
	EXISTING FPL EASEMENT
	PROPOSED EASEMENT
	PROJECT BOUNDARY
	PROPERTY LINE
	WETLAND
	DITCH, STREAM & WATERBODY
	278A2 TRANSMISSION POLE TO BE INSTALLED
	278A2 COT TRANSMISSION POLE TO BE INSTALLED
	EXISTING DISTRIBUTION POLE
	278A2 TRANSMISSION POLE TO BE REMOVED
	1 PROJECT MILE MARKER

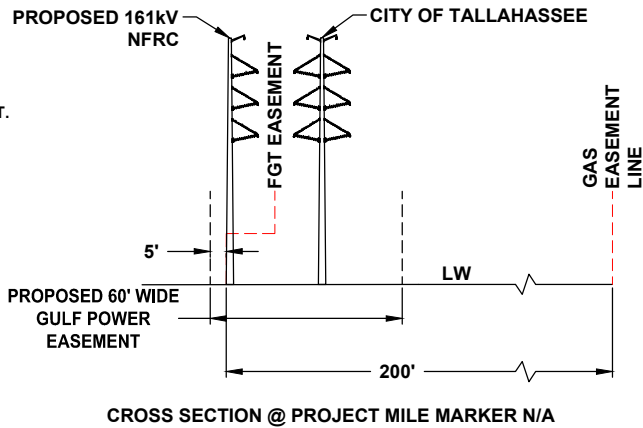

24 x 36 Scale: 1" = 50'
11 x 17 Scale: 1" = 100'

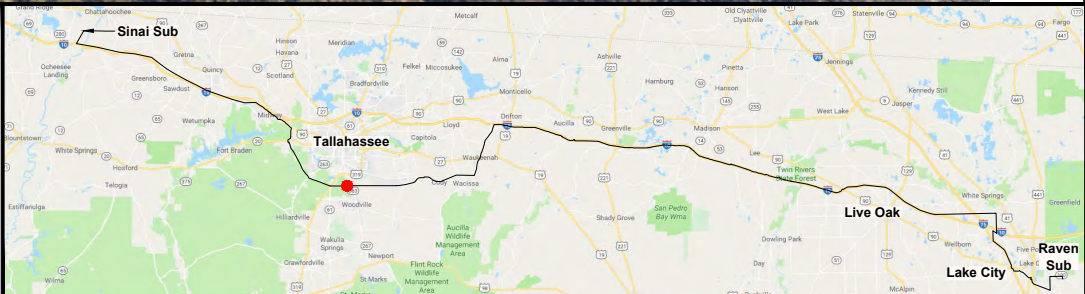

0	06/26/19	FOR INITIAL PERMIT SUBMITTAL	GCC	JRC	MKL
REV	DATE	DESCRIPTION	BY	CKD	APP

GULF POWER COMPANY		NORTH FLORIDA RESILIENCY CONNECTION	
SCALE: 1" = 100' DRAWN BY: GCC ENGINEER: MKL COUNTY: LEON SHEET 47 OF 71		DATE: 06/26/19 CHECKED BY: JRC SECTION: AS SHOWN FILE NAME: RS4000	
		FPL 030305 20210015-EI	

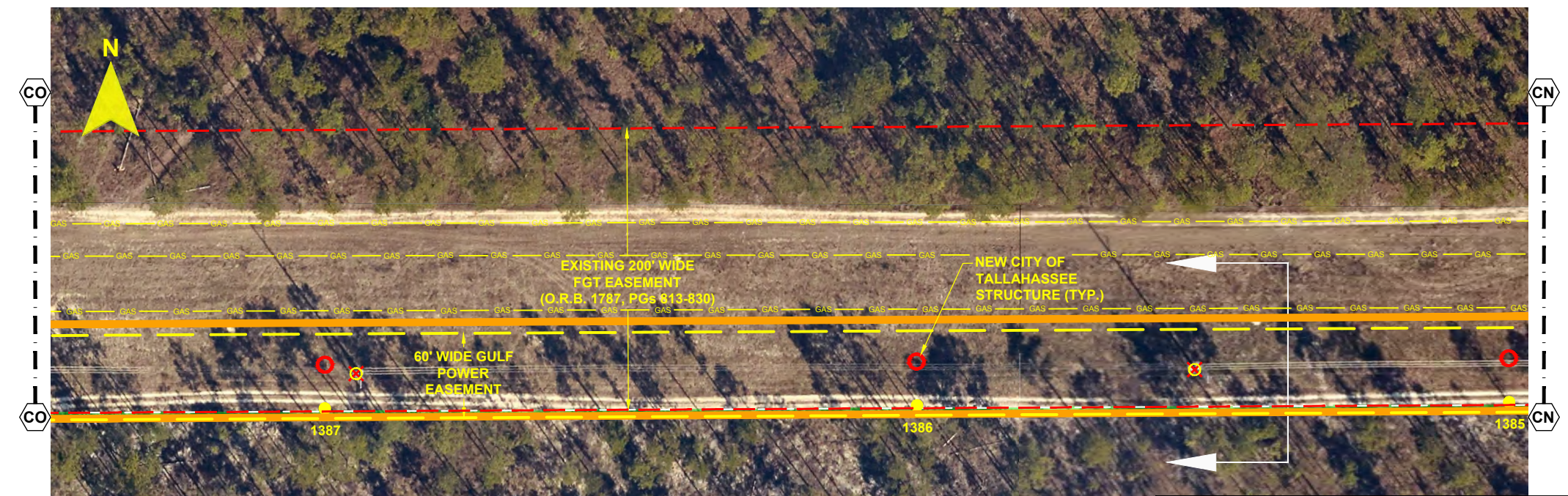
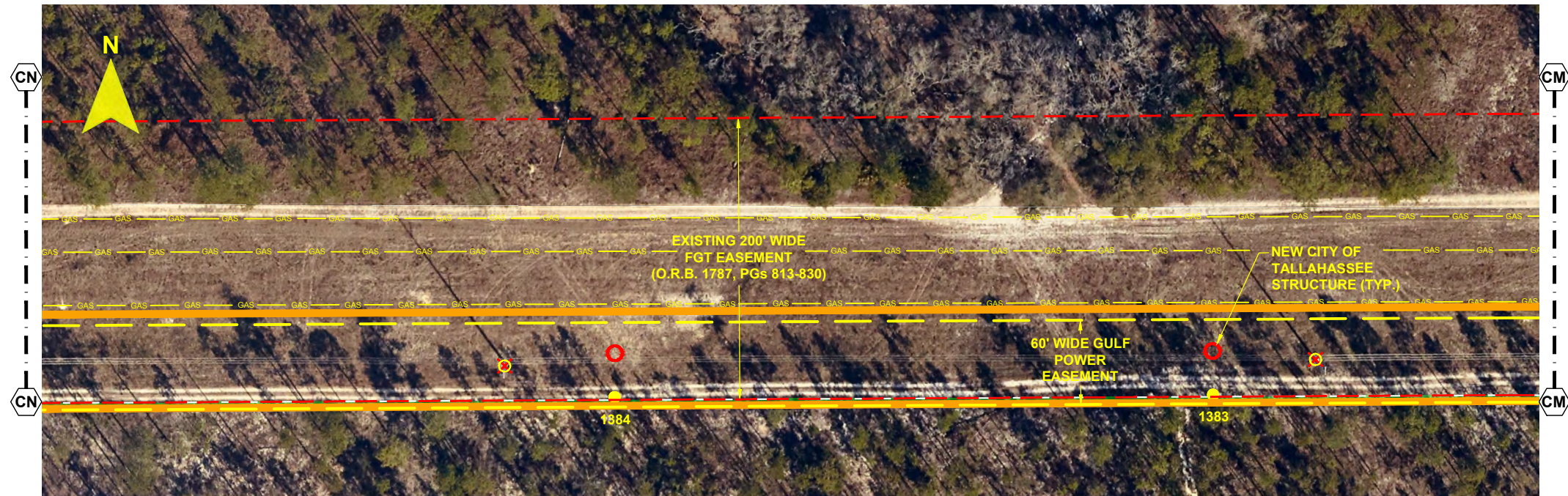

NOTES:
1. SURVEY BOUNDARIES AND WETLAND DELINEATION PROVIDED BY OTHERS.
2. TEMPORARY MATTING CONFIGURATION BASED ON PLANS PREPARED BY PICKETT.

LEGEND			
	TEMPORARY MATTING		WETLAND
	LIMITS OF UPLAND CLEARING		DITCH, STREAM & WATERBODY
	LIMITS OF WETLAND CLEARING		278A2 TRANSMISSION POLE TO BE INSTALLED
	EXISTING FPL EASEMENT		278A2 COT TRANSMISSION POLE TO BE INSTALLED
	PROPOSED EASEMENT		EXISTING DISTRIBUTION POLE
	PROJECT BOUNDARY		278A2 TRANSMISSION POLE TO BE REMOVED
	PROPERTY LINE		PROJECT MILE MARKER

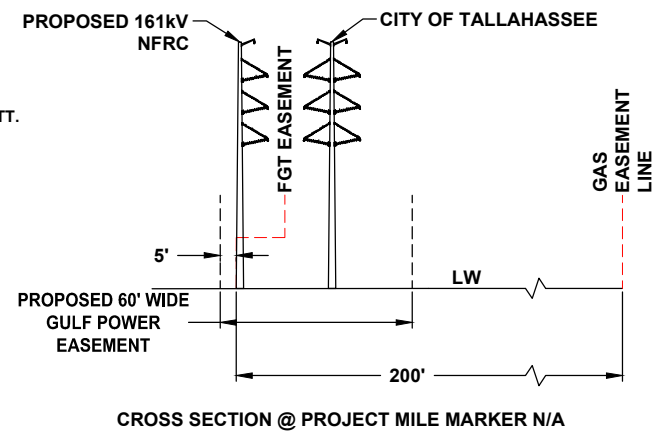

24 x 36 Scale: 1" = 50'
11 x 17 Scale: 1" = 100'

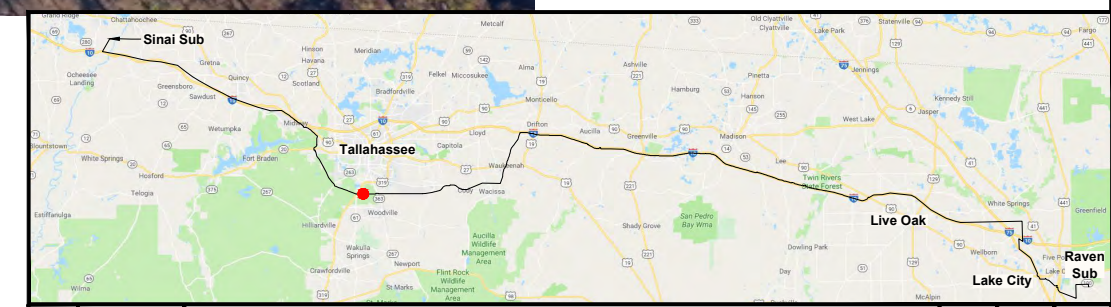

GULF POWER COMPANY			NORTH FLORIDA RESILIENCY CONNECTION		
SCALE: 1" = 100'	DRAWN BY: GCC	DATE: 06/26/19		FPL 030306 20210015-EI	
ENGINEER: MKL	SECTION: AS SHOWN	CHECKED BY: JRC			
COUNTY: LEON	FILE NAME: RS4000	SECTION: AS SHOWN			
SHEET 48 OF 71					

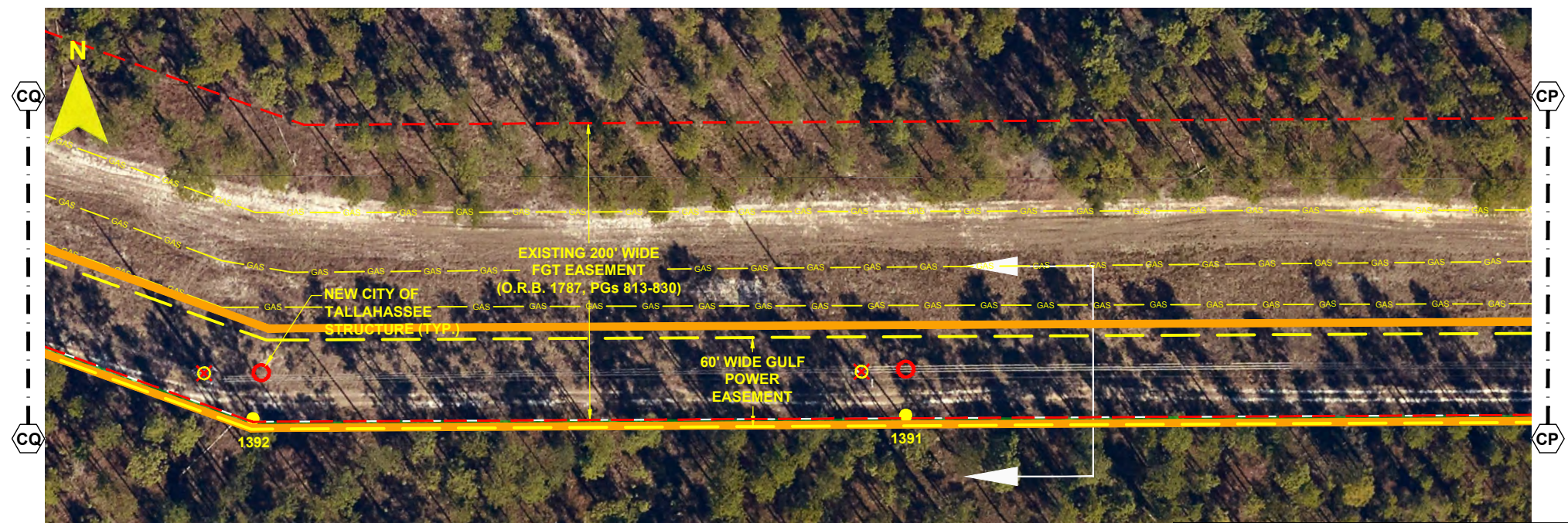
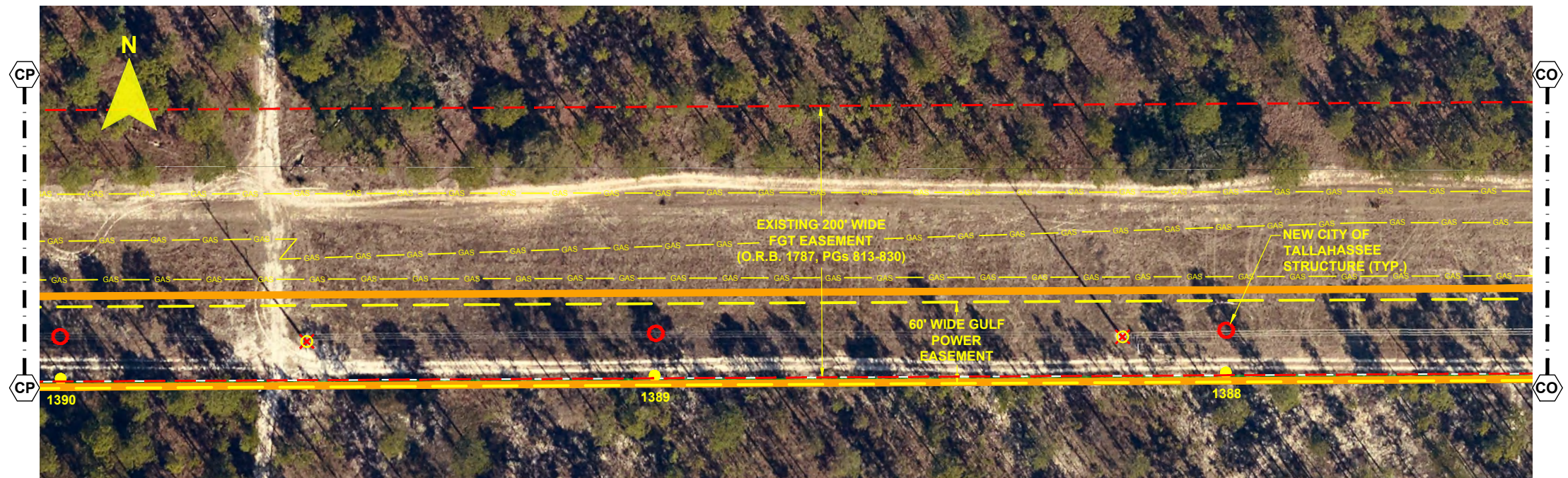

- NOTES:**
1. SURVEY BOUNDARIES AND WETLAND DELINEATION PROVIDED BY OTHERS.
 2. TEMPORARY MATTING CONFIGURATION BASED ON PLANS PREPARED BY PICKETT.

LEGEND	
	TEMPORARY MATTING
	LIMITS OF UPLAND CLEARING
	LIMITS OF WETLAND CLEARING
	EXISTING FPL EASEMENT
	PROPOSED EASEMENT
	PROJECT BOUNDARY
	PROPERTY LINE
	WETLAND
	DITCH, STREAM & WATERBODY
	278A2 TRANSMISSION POLE TO BE INSTALLED
	278A2 COT TRANSMISSION POLE TO BE INSTALLED
	278A2 EXISTING DISTRIBUTION POLE
	278A2 TRANSMISSION POLE TO BE REMOVED
	278A2 PROJECT MILE MARKER

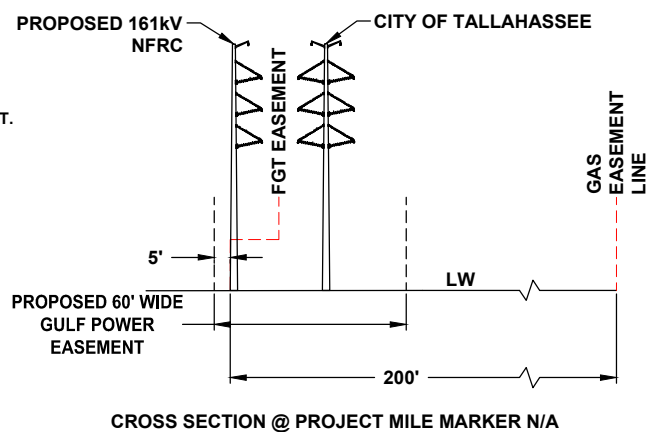

24 x 36 Scale: 1" = 50'
11 x 17 Scale: 1" = 100'

0 25' 50' 100'

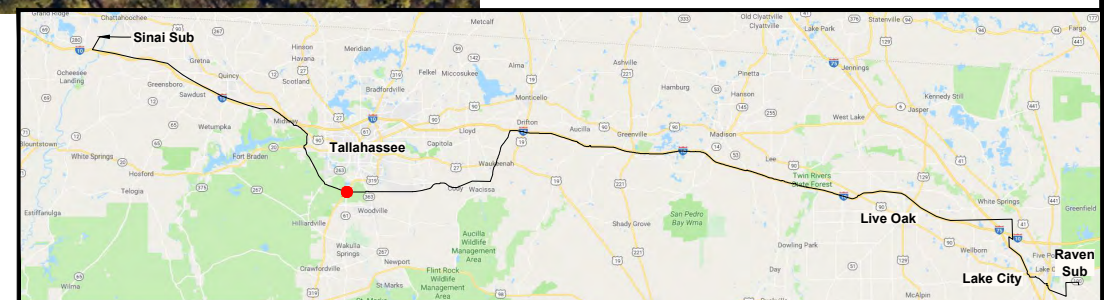

REV	DATE	DESCRIPTION	GCC	JRC	MKL
0	06/26/19	FOR INITIAL PERMIT SUBMITTAL			

GULF POWER COMPANY

NORTH FLORIDA RESILIENCY CONNECTION

SCALE: 1" = 100'
DRAWN BY: GCC
ENGINEER: MKL
COUNTY: LEON
SHEET 49 OF 71

DATE: 06/26/19
CHECKED BY: JRC
SECTION: AS SHOWN
FILE NAME: RS4000



FPL 030307
20210015-EI



- NOTES:
1. SURVEY BOUNDARIES AND WETLAND DELINEATION PROVIDED BY OTHERS.
 2. TEMPORARY MATTING CONFIGURATION BASED ON PLANS PREPARED BY PICKETT.

LEGEND	
	TEMPORARY MATTING
	LIMITS OF UPLAND CLEARING
	LIMITS OF WETLAND CLEARING
	EXISTING FPL EASEMENT
	PROPOSED EASEMENT
	PROJECT BOUNDARY
	PROPERTY LINE
	WETLAND
	DITCH, STREAM & WATERBODY
	278A2 TRANSMISSION POLE TO BE INSTALLED
	278A2 COT TRANSMISSION POLE TO BE INSTALLED
	EXISTING DISTRIBUTION POLE
	278A2 TRANSMISSION POLE TO BE REMOVED
	1 PROJECT MILE MARKER

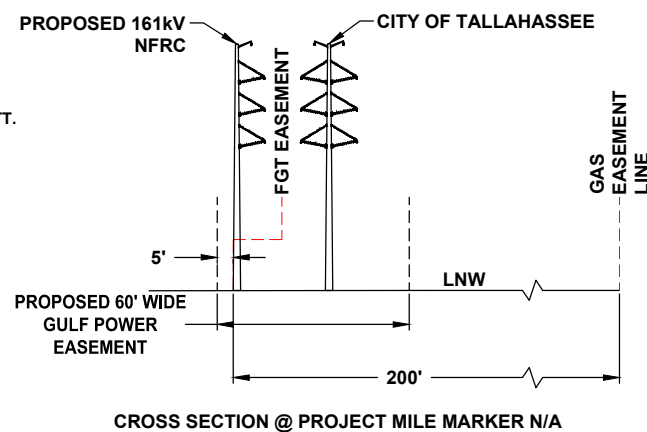

24 x 36 Scale: 1" = 50'
11 x 17 Scale: 1" = 100'

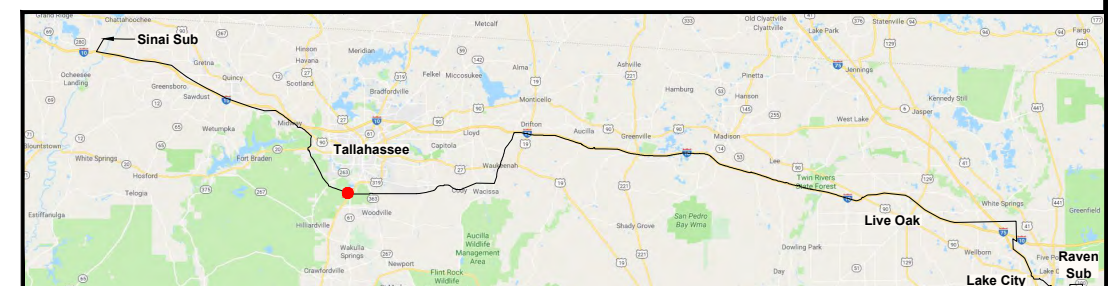

					
0	06/26/19	FOR INITIAL PERMIT SUBMITTAL	GCC	JRC	MKL
REV	DATE	DESCRIPTION	BY	CKD	APP

GULF POWER COMPANY

NORTH FLORIDA RESILIENCY CONNECTION

SCALE: 1" = 100'
DRAWN BY: GCC
ENGINEER: MKL
COUNTY: LEON
SHEET 50 OF 71

DATE: 06/26/19
CHECKED BY: JRC
SECTION: AS SHOWN
FILE NAME: RS4000



FPL 030308
20210015-EI

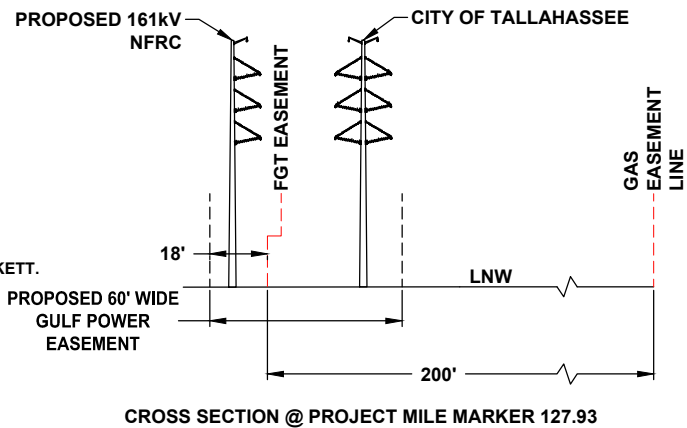
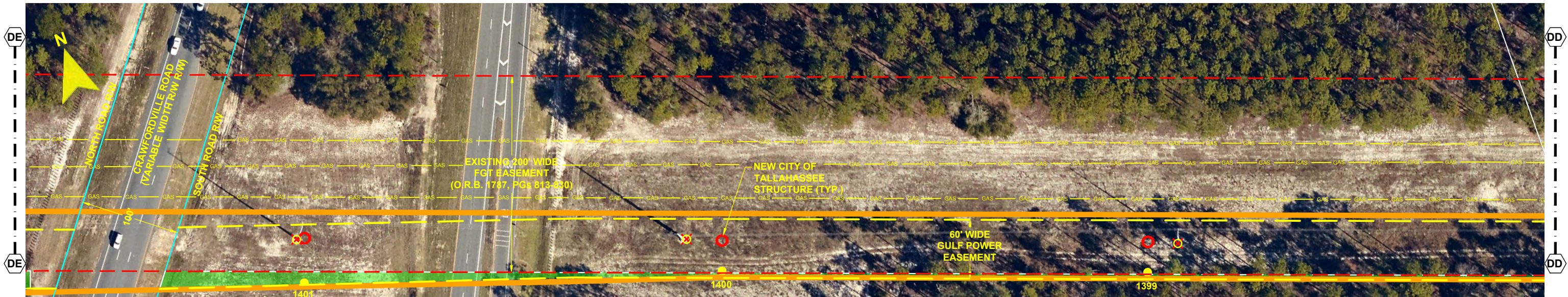

- NOTES:**
1. SURVEY BOUNDARIES AND WETLAND DELINEATION PROVIDED BY OTHERS.
 2. TEMPORARY MATTING CONFIGURATION BASED ON PLANS PREPARED BY PICKETT.

LEGEND			
	TEMPORARY MATTING		WETLAND
	LIMITS OF UPLAND CLEARING		DITCH, STREAM & WATERBODY
	LIMITS OF WETLAND CLEARING		278A2 TRANSMISSION POLE TO BE INSTALLED
	EXISTING FPL EASEMENT		278A2 COT TRANSMISSION POLE TO BE INSTALLED
	PROPOSED EASEMENT		EXISTING DISTRIBUTION POLE
	PROJECT BOUNDARY		278A2 TRANSMISSION POLE TO BE REMOVED
	PROPERTY LINE		PROJECT MILE MARKER

24 x 36 Scale: 1" = 50'
11 x 17 Scale: 1" = 100'

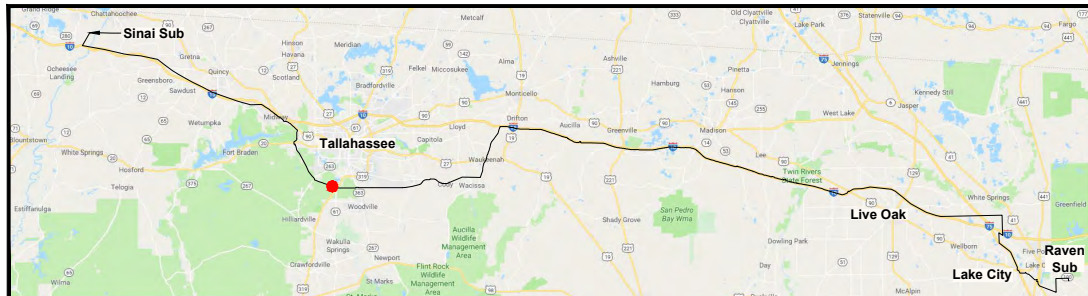

GULF POWER COMPANY		NORTH FLORIDA RESILIENCY CONNECTION	
SCALE: 1" = 100'	DATE: 06/26/19		FPL 030309 20210015-EI
DRAWN BY: GCC	CHECKED BY: JRC		
ENGINEER: MKL	SECTION: AS SHOWN		
COUNTY: LEON	FILE NAME: RS4000		
SHEET 51 OF 71			



- NOTES:**
1. SURVEY BOUNDARIES AND WETLAND DELINEATION PROVIDED BY OTHERS.
 2. TEMPORARY MATTING CONFIGURATION BASED ON PLANS PREPARED BY PICKETT.

LEGEND			
	TEMPORARY MATTING		WETLAND
	LIMITS OF UPLAND CLEARING		DITCH, STREAM & WATERBODY
	LIMITS OF WETLAND CLEARING		278A2 TRANSMISSION POLE TO BE INSTALLED
	EXISTING FPL EASEMENT		278A2 COT TRANSMISSION POLE TO BE INSTALLED
	PROPOSED EASEMENT		EXISTING DISTRIBUTION POLE
	PROJECT BOUNDARY		278A2 TRANSMISSION POLE TO BE REMOVED
	PROPERTY LINE		PROJECT MILE MARKER

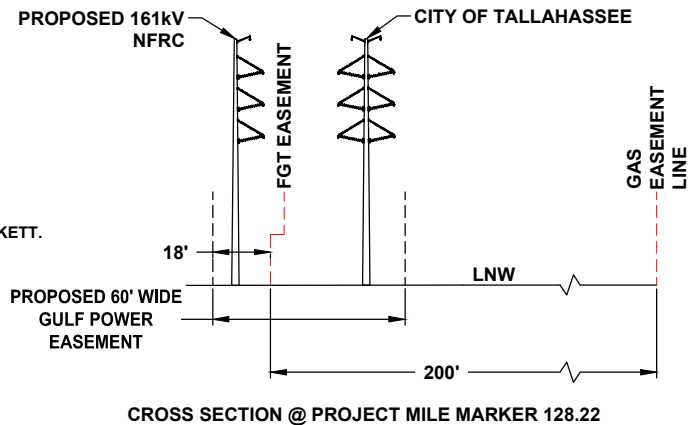

24 x 36 Scale: 1" = 50'
11 x 17 Scale: 1" = 100'

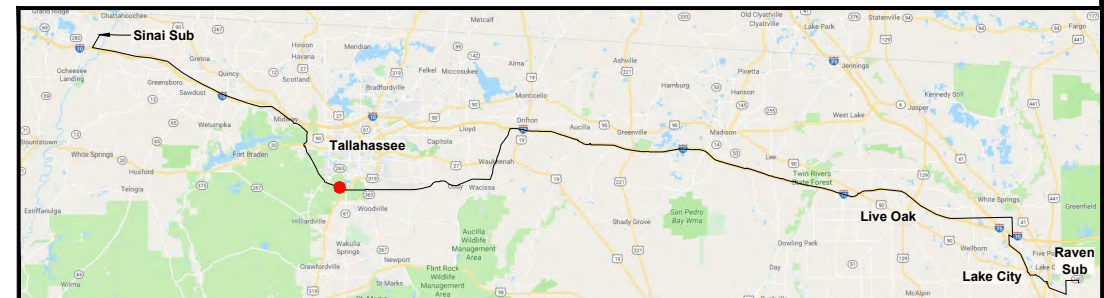
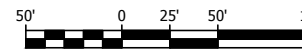

REV	DATE	DESCRIPTION	GCC	JRC	MKL
0	06/26/19	FOR INITIAL PERMIT SUBMITTAL			
			BY	CKD	APP

GULF POWER COMPANY

NORTH FLORIDA RESILIENCY CONNECTION

SCALE: 1" = 100'
DRAWN BY: GCC
ENGINEER: MKL
COUNTY: LEON
SHEET 52 OF 71







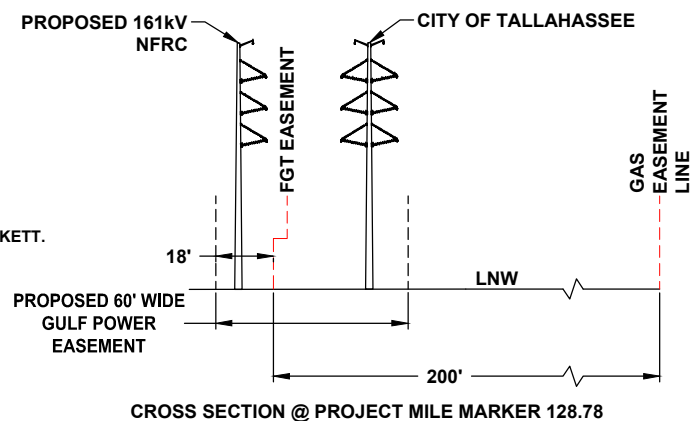
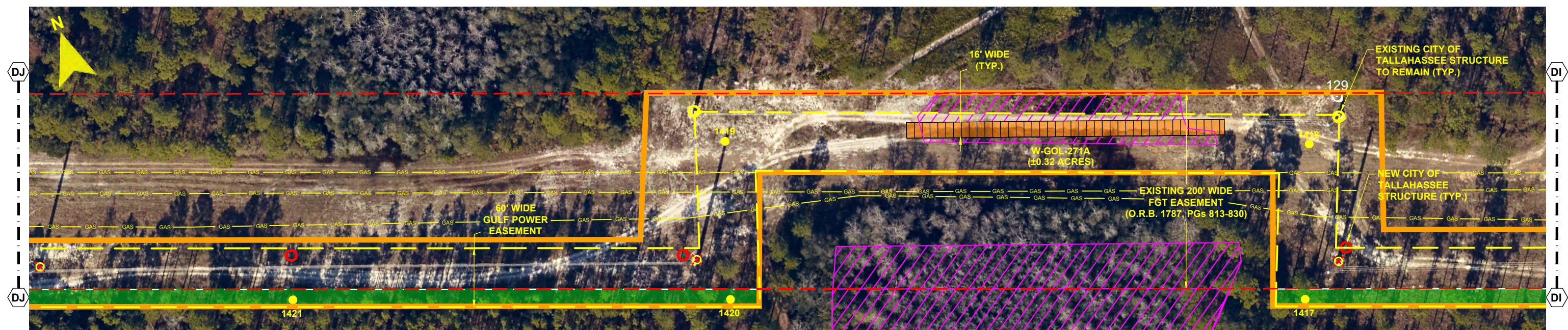
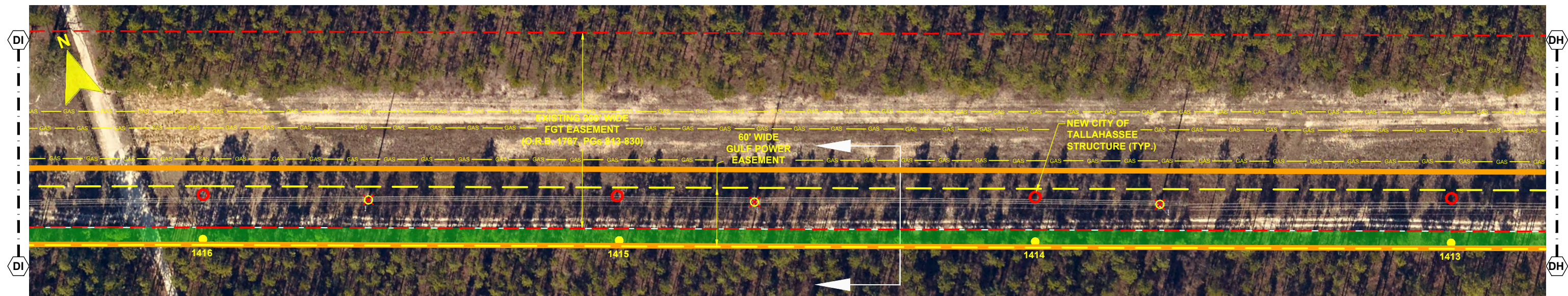





DATE: 06/26/19
CHECKED BY: JRC
SECTION: AS SHOWN
FILE NAME: RS4000



FPL 030310
20210015-EI



- NOTES:**
1. SURVEY BOUNDARIES AND WETLAND DELINEATION PROVIDED BY OTHERS.
 2. TEMPORARY MATTING CONFIGURATION BASED ON PLANS PREPARED BY PICKETT.

	TEMPORARY MATTING		WETLAND
	LIMITS OF UPLAND CLEARING		DITCH, STREAM & WATERBODY
	LIMITS OF WETLAND CLEARING	278A2	TRANSMISSION POLE TO BE INSTALLED
	EXISTING FPL EASEMENT		COT TRANSMISSION POLE TO BE INSTALLED
	PROPOSED EASEMENT		EXISTING DISTRIBUTION POLE
	PROJECT BOUNDARY	278A2	TRANSMISSION POLE TO BE REMOVED
	PROPERTY LINE		PROJECT MILE MARKER

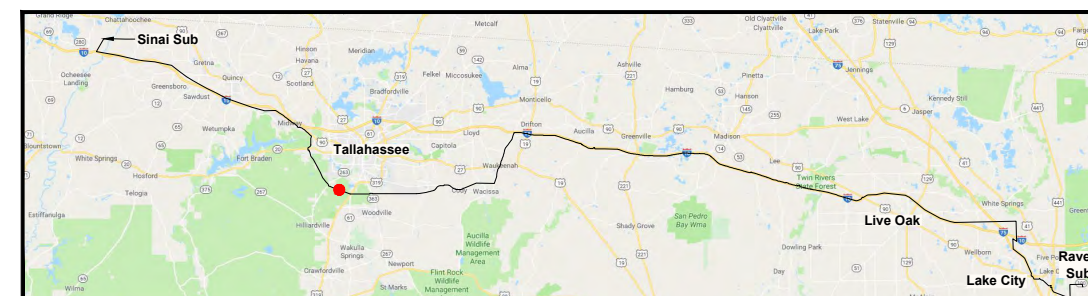
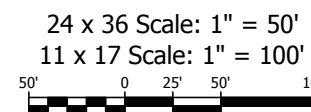

0	06/26/19	FOR INITIAL PERMIT SUBMITTAL	GCC	JRC	MKT
REV	DATE	DESCRIPTION	BY	CKD	APP

<p style="text-align: center;"><i>GULF POWER COMPANY</i></p>		<p style="text-align: center;"><i>NORTH FLORIDA RESILIENCY CONNECTION</i></p>	
<p>SCALE: 1" = 100'</p> <p>DRAWN BY: GCC</p> <p>ENGINEER: MKL</p> <p>COUNTY: LEON</p> <p>SHEET 53 OF 71</p>	<p>DATE: 06/26/19</p> <p>CHECKED BY: JRC</p> <p>SECTION: AS SHOWN</p> <p>FILE NAME: RS4000</p>	 <p style="text-align: center;">Gulf Power®</p>	<p>FPL 030311</p> <p>20210015-EI</p>

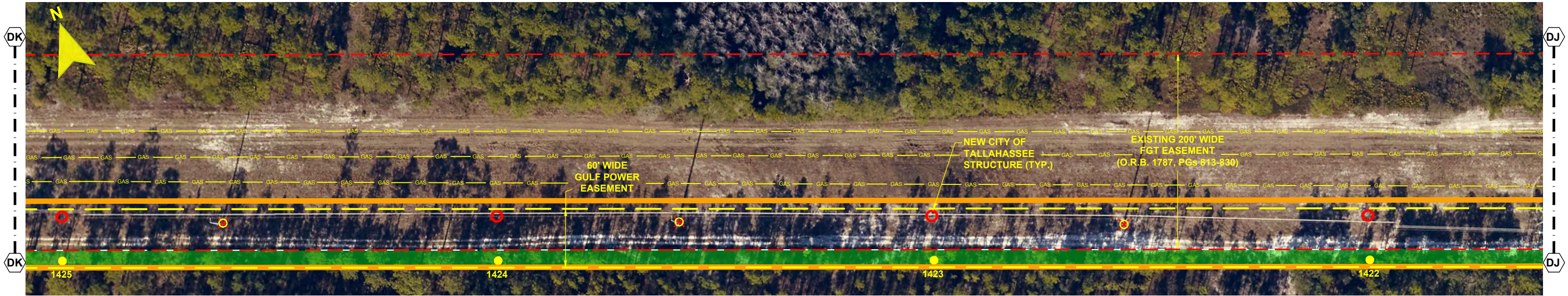

- NOTES:
1. SURVEY BOUNDARIES AND WETLAND DELINEATION PROVIDED BY OTHERS.
 2. TEMPORARY MATTING CONFIGURATION BASED ON PLANS PREPARED BY PICKETT.

LEGEND			
	TEMPORARY MATTING		WETLAND
	LIMITS OF UPLAND CLEARING		DITCH, STREAM & WATERBODY
	LIMITS OF WETLAND CLEARING		278A2 TRANSMISSION POLE TO BE INSTALLED
	EXISTING FPL EASEMENT		278A2 COT TRANSMISSION POLE TO BE INSTALLED
	PROPOSED EASEMENT		EXISTING DISTRIBUTION POLE
	PROJECT BOUNDARY		278A2 TRANSMISSION POLE TO BE REMOVED
	PROPERTY LINE		PROJECT MILE MARKER

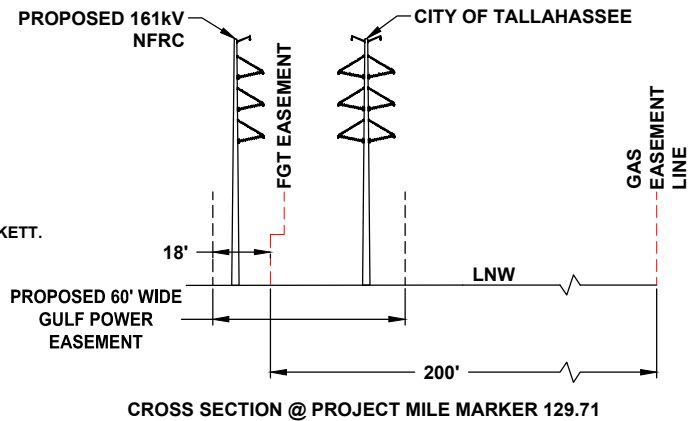

24 x 36 Scale: 1" = 50'
11 x 17 Scale: 1" = 100'

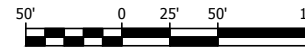

				GCC	JRC	MKL
0	06/26/19	FOR INITIAL PERMIT SUBMITTAL		BY	CKD	APP
REV	DATE	DESCRIPTION				

GULF POWER COMPANY

SCALE: 1" = 100'
DRAWN BY: GCC
ENGINEER: MKL
COUNTY: LEON
SHEET 54 OF 71

DATE: 06/26/19
CHECKED BY: JRC
SECTION: AS SHOWN
FILE NAME: RS4000

NORTH FLORIDA RESILIENCY CONNECTION



FPL 030312
20210015-EI

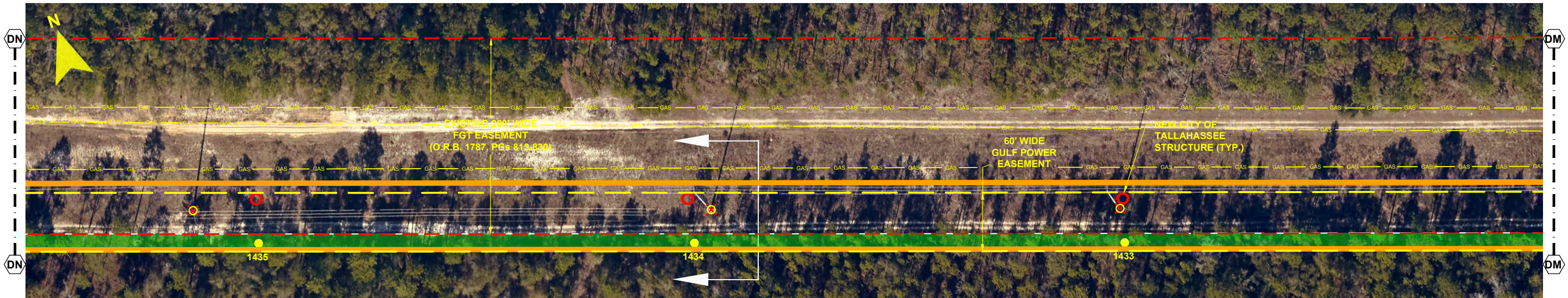
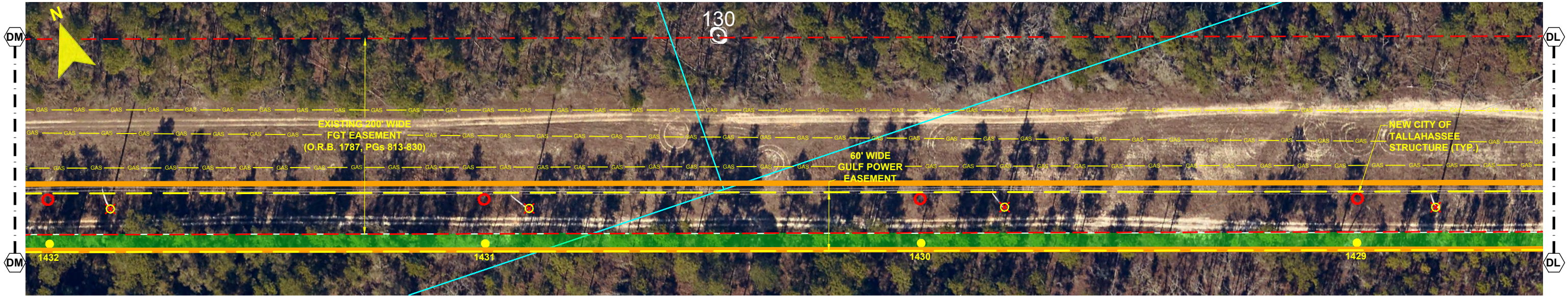

- NOTES:
1. SURVEY BOUNDARIES AND WETLAND DELINEATION PROVIDED BY OTHERS.
 2. TEMPORARY MATTING CONFIGURATION BASED ON PLANS PREPARED BY PICKETT.

LEGEND	
	TEMPORARY MATTING
	LIMITS OF UPLAND CLEARING
	LIMITS OF WETLAND CLEARING
	EXISTING FPL EASEMENT
	PROPOSED EASEMENT
	PROJECT BOUNDARY
	PROPERTY LINE
	WETLAND
	DITCH, STREAM & WATERBODY
	278A2 TRANSMISSION POLE TO BE INSTALLED
	278A2 COT TRANSMISSION POLE TO BE INSTALLED
	EXISTING DISTRIBUTION POLE
	278A2 TRANSMISSION POLE TO BE REMOVED
	PROJECT MILE MARKER

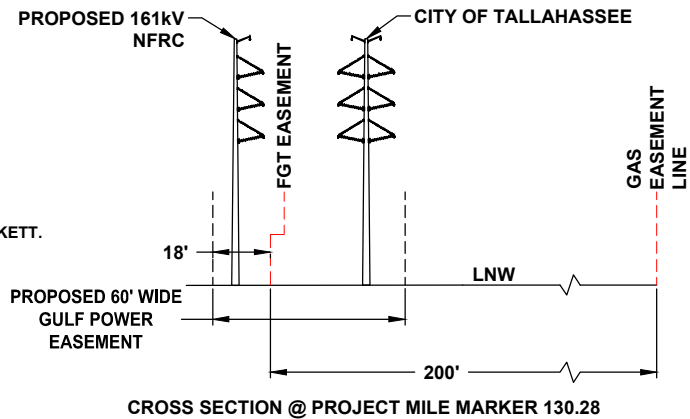

24 x 36 Scale: 1" = 50'
11 x 17 Scale: 1" = 100'

50' 0 25' 50' 100'

		0	06/26/19	FOR INITIAL PERMIT SUBMITTAL	GCC	JRC	MKL
REV	DATE	DESCRIPTION			BY	CKD	APP

GULF POWER COMPANY

SCALE: 1" = 100'
DRAWN BY: GCC
ENGINEER: MKL
COUNTY: LEON
SHEET 55 OF 71

DATE: 06/26/19
CHECKED BY: JRC
SECTION: AS SHOWN
FILE NAME: RS4000

NORTH FLORIDA RESILIENCY CONNECTION



FPL 030313
20210015-EI

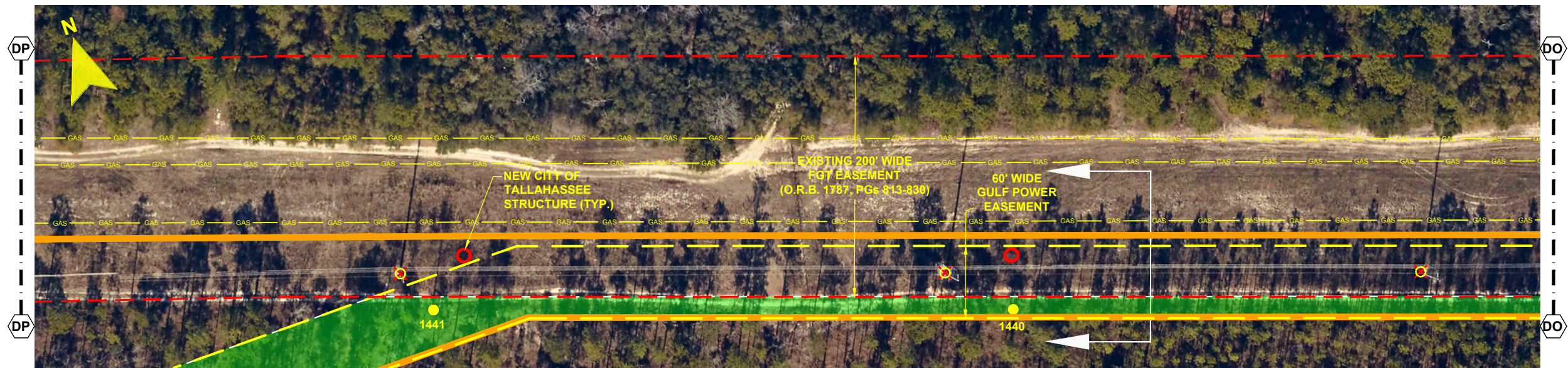
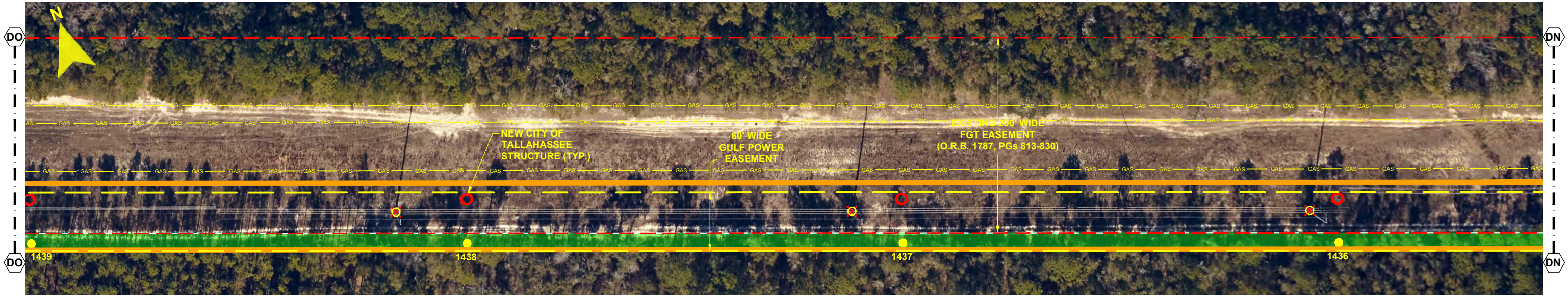

- NOTES:**
1. SURVEY BOUNDARIES AND WETLAND DELINEATION PROVIDED BY OTHERS.
 2. TEMPORARY MATTING CONFIGURATION BASED ON PLANS PREPARED BY PICKETT.

LEGEND	
	TEMPORARY MATTING
	LIMITS OF UPLAND CLEARING
	LIMITS OF WETLAND CLEARING
	EXISTING FPL EASEMENT
	PROPOSED EASEMENT
	PROJECT BOUNDARY
	PROPERTY LINE
	WETLAND
	DITCH, STREAM & WATERBODY
	TRANSMISSION POLE TO BE INSTALLED
	COT TRANSMISSION POLE TO BE INSTALLED
	EXISTING DISTRIBUTION POLE
	TRANSMISSION POLE TO BE REMOVED
	PROJECT MILE MARKER

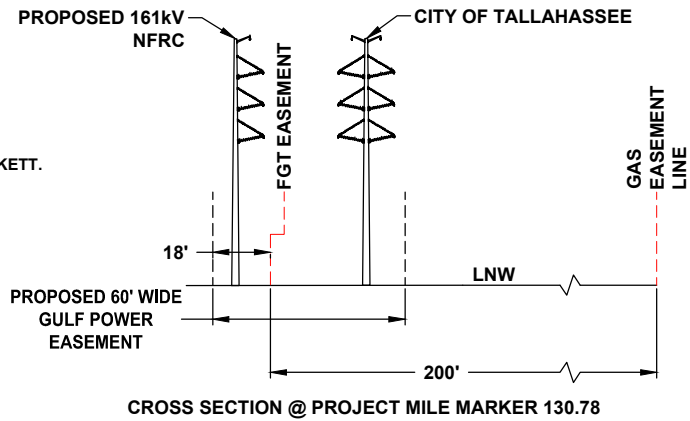

24 x 36 Scale: 1" = 50'
11 x 17 Scale: 1" = 100'

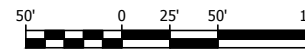

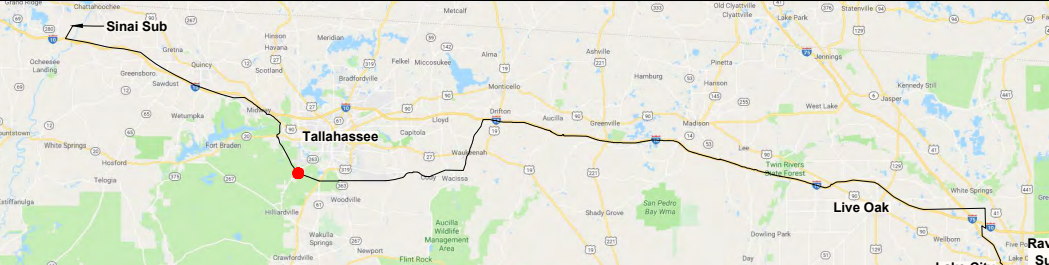
					
0	06/26/19	FOR INITIAL PERMIT SUBMITTAL	GCC	JRC	MKL
REV	DATE	DESCRIPTION	BY	CKD	APP

GULF POWER COMPANY

SCALE: 1" = 100'
DRAWN BY: GCC
ENGINEER: MKL
COUNTY: LEON
SHEET 56 OF 71

DATE: 06/26/19
CHECKED BY: JRC
SECTION: AS SHOWN
FILE NAME: RS4000

NORTH FLORIDA RESILIENCY CONNECTION



FPL 030314
20210015-EI

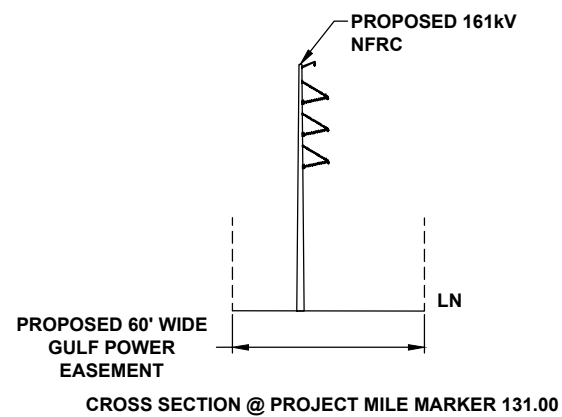

NOTES:

1. SURVEY BOUNDARIES AND WETLAND DELINEATION PROVIDED BY OTHERS.
2. TEMPORARY MATTING CONFIGURATION BASED ON PLANS PREPARED BY PICKETT.

LEGEND

	TEMPORARY MATTING		WETLAND
	LIMITS OF UPLAND CLEARING		DITCH, STREAM & WATERBODY
	LIMITS OF WETLAND CLEARING		278A2 TRANSMISSION POLE TO BE INSTALLED
	EXISTING FPL EASEMENT		278A2 COT TRANSMISSION POLE TO BE INSTALLED
	PROPOSED EASEMENT		EXISTING DISTRIBUTION POLE
	PROJECT BOUNDARY		278A2 TRANSMISSION POLE TO BE REMOVED
	PROPERTY LINE		PROJECT MILE MARKER

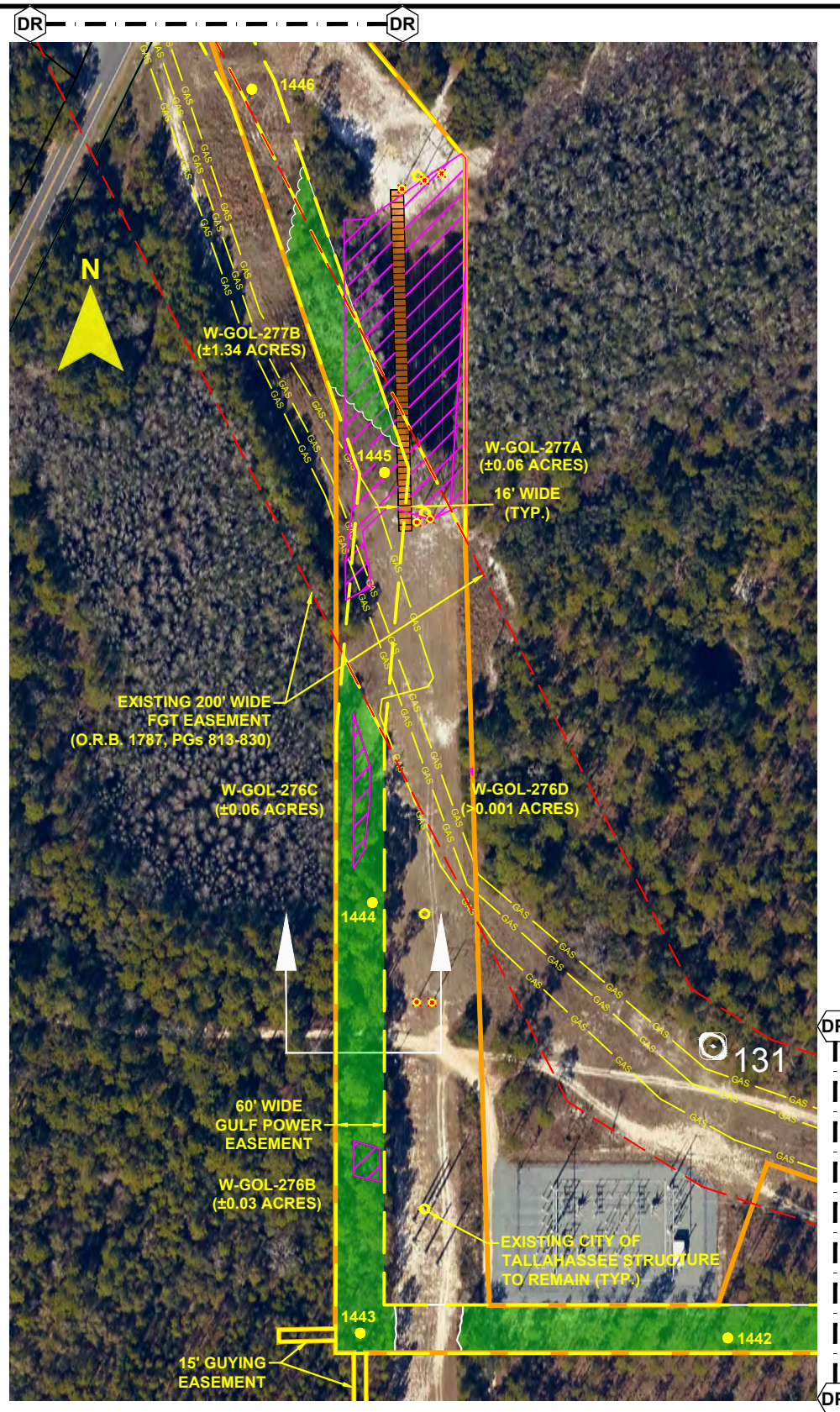

24 x 36 Scale: 1" = 100'
11 x 17 Scale: 1" = 200'



0	06/26/19	FOR INITIAL PERMIT SUBMITTAL	GCC	JRC	MKL
REV	DATE	DESCRIPTION	BY	CKD	APP

GULF POWER COMPANY

NORTH FLORIDA RESILIENCY CONNECTION

SCALE: 1" = 200'
DRAWN BY: GCC
ENGINEER: MKL
COUNTY: LEON
SHEET 57 OF 71

DATE: 06/26/19
CHECKED BY: JRC
SECTION: AS SHOWN
FILE NAME: RS4000



FPL 030315
20210015-EI

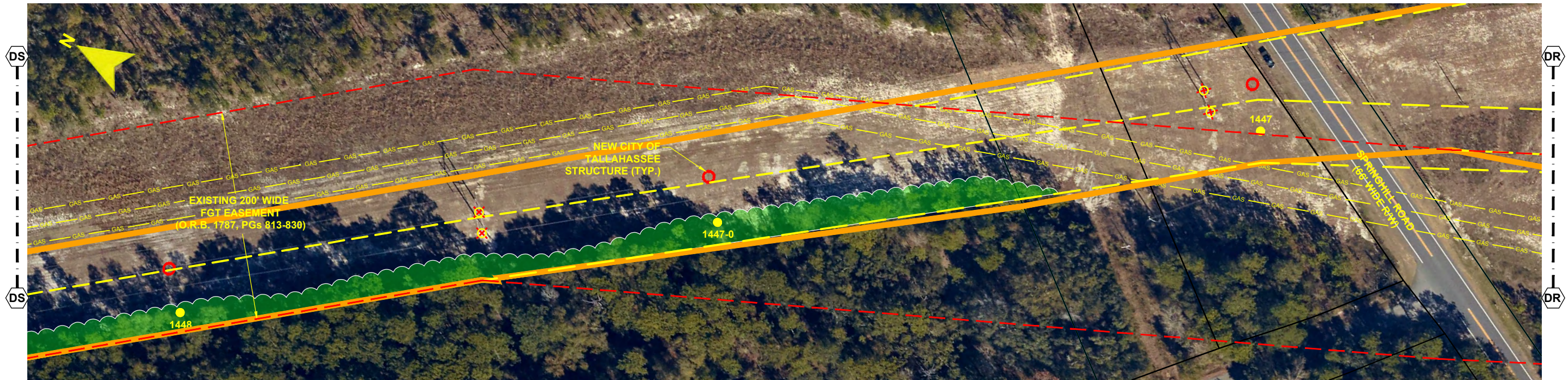

- NOTES:**
1. SURVEY BOUNDARIES AND WETLAND DELINEATION PROVIDED BY OTHERS.
 2. TEMPORARY MATTING CONFIGURATION BASED ON PLANS PREPARED BY PICKETT.

LEGEND	
	TEMPORARY MATTING
	LIMITS OF UPLAND CLEARING
	LIMITS OF WETLAND CLEARING
	EXISTING FPL EASEMENT
	PROPOSED EASEMENT
	PROJECT BOUNDARY
	PROPERTY LINE
	WETLAND
	DITCH, STREAM & WATERBODY
	278A2 TRANSMISSION POLE TO BE INSTALLED
	278A2 COT TRANSMISSION POLE TO BE INSTALLED
	EXISTING DISTRIBUTION POLE
	278A2 TRANSMISSION POLE TO BE REMOVED
	PROJECT MILE MARKER

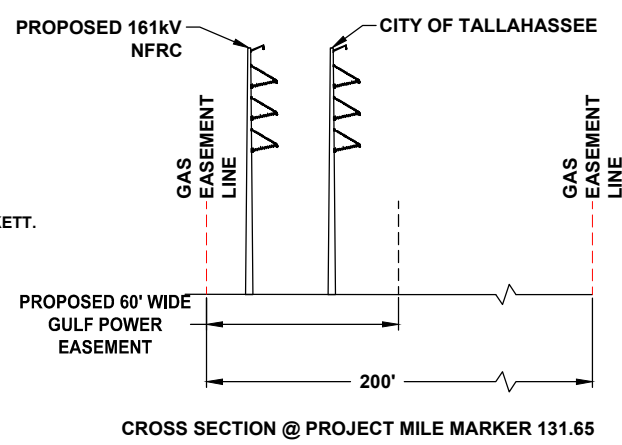

24 x 36 Scale: 1" = 50'
11 x 17 Scale: 1" = 100'

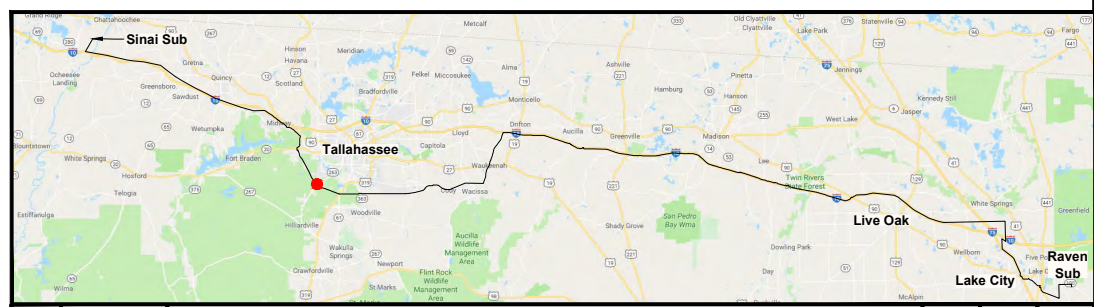

GULF POWER COMPANY		NORTH FLORIDA RESILIENCY CONNECTION		
SCALE: 1" = 100'	DATE: 06/26/19		FPL 030316 20210015-EI	
DRAWN BY: GCC	CHECKED BY: JRC			
ENGINEER: MKL	SECTION: AS SHOWN			
COUNTY: LEON	FILE NAME: RS4000			
SHEET 58 OF 71				

0	06/26/19	FOR INITIAL PERMIT SUBMITTAL	GCC	JRC	MKL
REV	DATE	DESCRIPTION	BY	CKD	APP

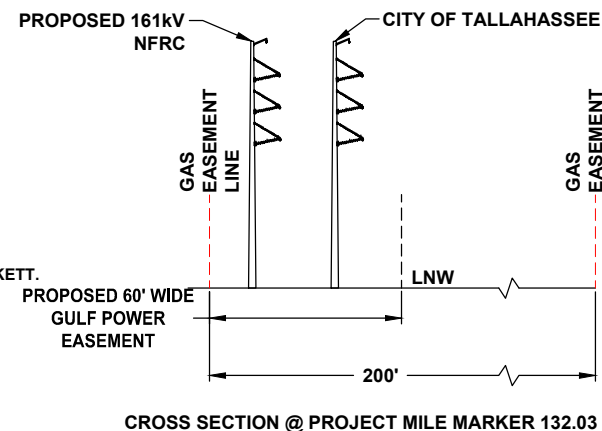
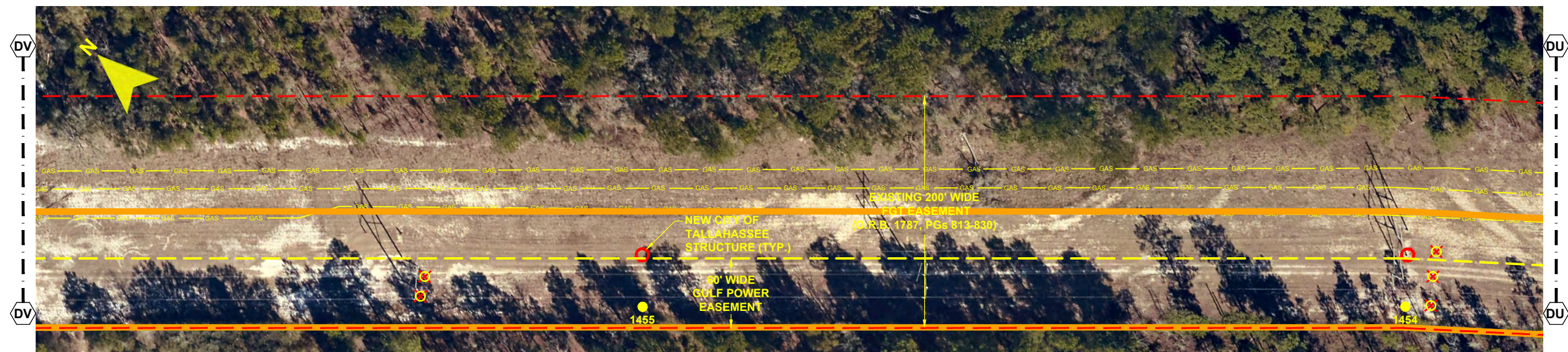
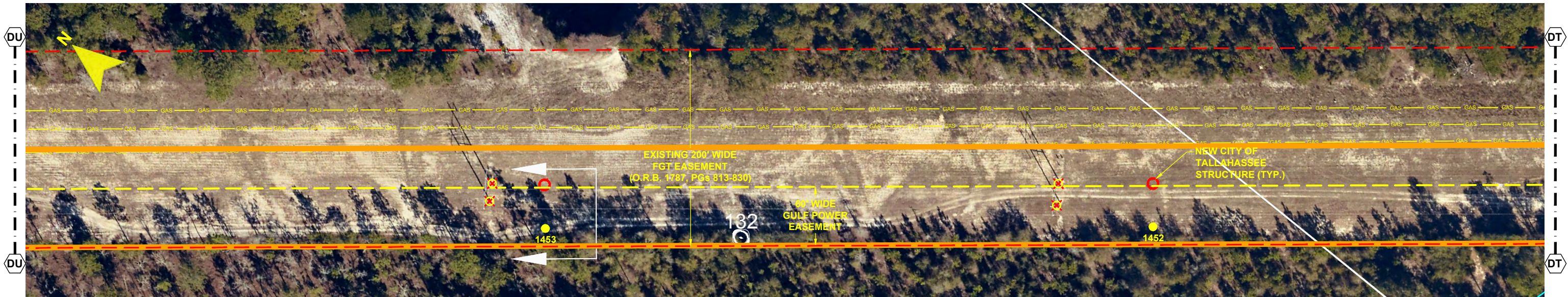

- NOTES:**
1. SURVEY BOUNDARIES AND WETLAND DELINEATION PROVIDED BY OTHERS.
 2. TEMPORARY MATTING CONFIGURATION BASED ON PLANS PREPARED BY PICKETT.

LEGEND	
	TEMPORARY MATTING
	LIMITS OF UPLAND CLEARING
	LIMITS OF WETLAND CLEARING
	EXISTING FPL EASEMENT
	PROPOSED EASEMENT
	PROJECT BOUNDARY
	PROPERTY LINE
	WETLAND
	DITCH, STREAM & WATERBODY
	278A2 TRANSMISSION POLE TO BE INSTALLED
	278A2 COT TRANSMISSION POLE TO BE INSTALLED
	EXISTING DISTRIBUTION POLE
	278A2 TRANSMISSION POLE TO BE REMOVED
	1 PROJECT MILE MARKER

24 x 36 Scale: 1" = 50'
11 x 17 Scale: 1" = 100'

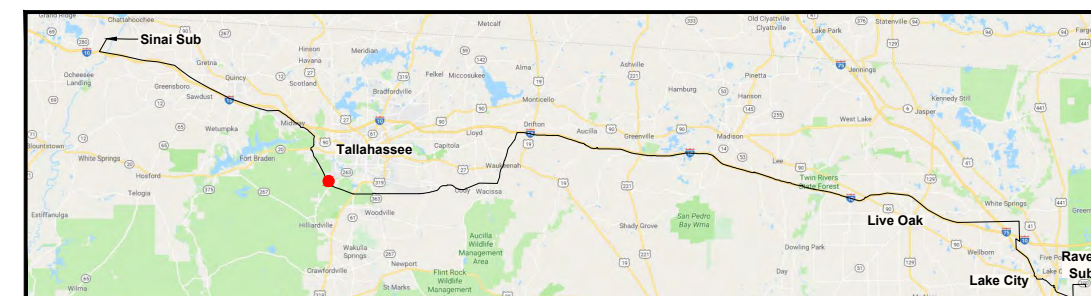
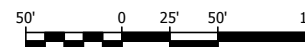

REV	DATE	DESCRIPTION	GCC	JRC	MKL
0	06/26/19	FOR INITIAL PERMIT SUBMITTAL			

GULF POWER COMPANY

SCALE: 1" = 100'
DRAWN BY: GCC
ENGINEER: MKL
COUNTY: LEON
SHEET 59 OF 71

DATE: 06/26/19
CHECKED BY: JRC
SECTION: AS SHOWN
FILE NAME: RS4000

NORTH FLORIDA RESILIENCY CONNECTION



FPL 030317
20210015-EI

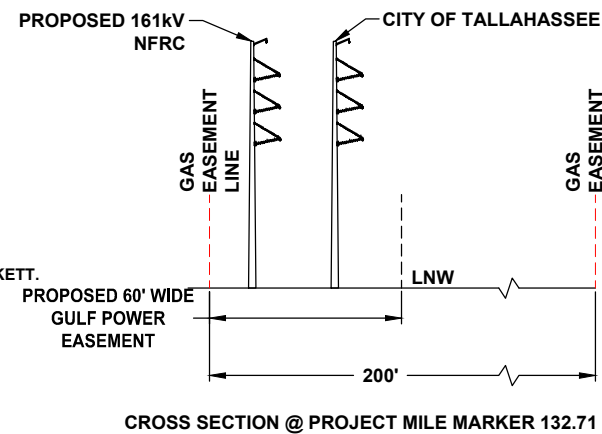

- NOTES:**
1. SURVEY BOUNDARIES AND WETLAND DELINEATION PROVIDED BY OTHERS.
 2. TEMPORARY MATTING CONFIGURATION BASED ON PLANS PREPARED BY PICKETT.

LEGEND			
	TEMPORARY MATTING		WETLAND
	LIMITS OF UPLAND CLEARING		DITCH, STREAM & WATERBODY
	LIMITS OF WETLAND CLEARING		278A2 TRANSMISSION POLE TO BE INSTALLED
	EXISTING FPL EASEMENT		278A2 COT TRANSMISSION POLE TO BE INSTALLED
	PROPOSED EASEMENT		EXISTING DISTRIBUTION POLE
	PROJECT BOUNDARY		278A2 TRANSMISSION POLE TO BE REMOVED
	PROPERTY LINE		1 PROJECT MILE MARKER

24 x 36 Scale: 1" = 50'
11 x 17 Scale: 1" = 100'



0	06/26/19	FOR INITIAL PERMIT SUBMITTAL	GCC JRC MKL
REV	DATE	DESCRIPTION	BY CKD APP

GULF POWER COMPANY

NORTH FLORIDA RESILIENCY CONNECTION

SCALE: 1" = 100'
DRAWN BY: GCC
ENGINEER: MKL
COUNTY: LEON
SHEET 60 OF 71

DATE: 06/26/19
CHECKED BY: JRC
SECTION: AS SHOWN
FILE NAME: RS4000



FPL 030318
20210015-EI

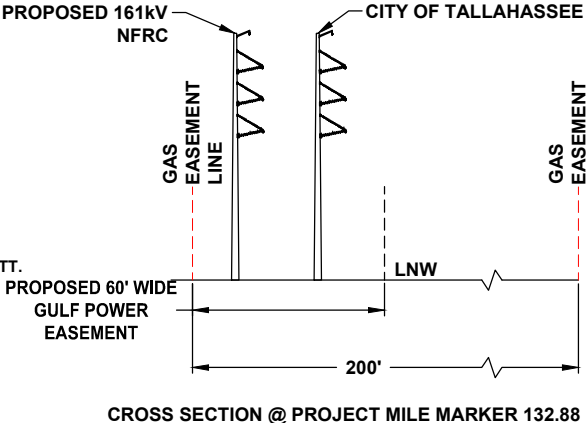
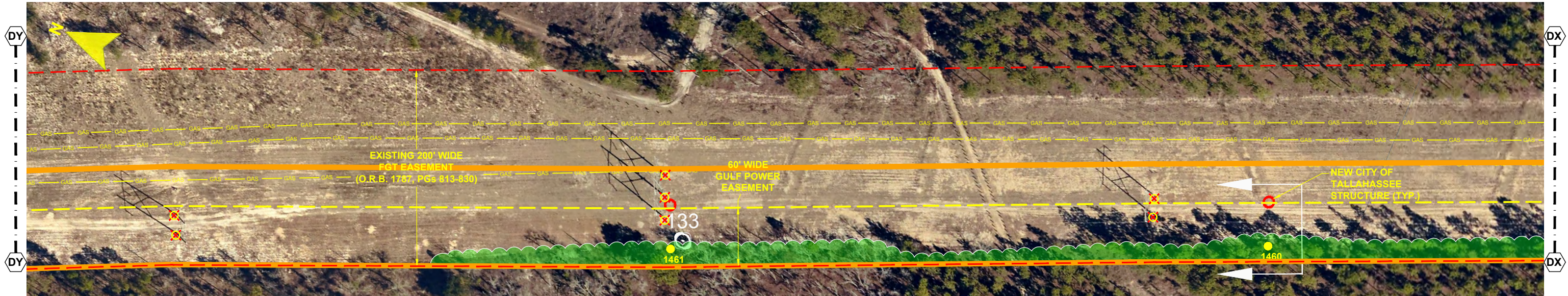

- NOTES:**
- 1. SURVEY BOUNDARIES AND WETLAND DELINEATION PROVIDED BY OTHERS.
 - 2. TEMPORARY MATTING CONFIGURATION BASED ON PLANS PREPARED BY PICKETT.

LEGEND			
	TEMPORARY MATTING		WETLAND
	LIMITS OF UPLAND CLEARING		DITCH, STREAM & WATERBODY
	LIMITS OF WETLAND CLEARING		278A2 TRANSMISSION POLE TO BE INSTALLED
	EXISTING FPL EASEMENT		278A2 COT TRANSMISSION POLE TO BE INSTALLED
	PROPOSED EASEMENT		EXISTING DISTRIBUTION POLE
	PROJECT BOUNDARY		278A2 TRANSMISSION POLE TO BE REMOVED
	PROPERTY LINE		PROJECT MILE MARKER
			1

24 x 36 Scale: 1" = 50'
11 x 17 Scale: 1" = 100'

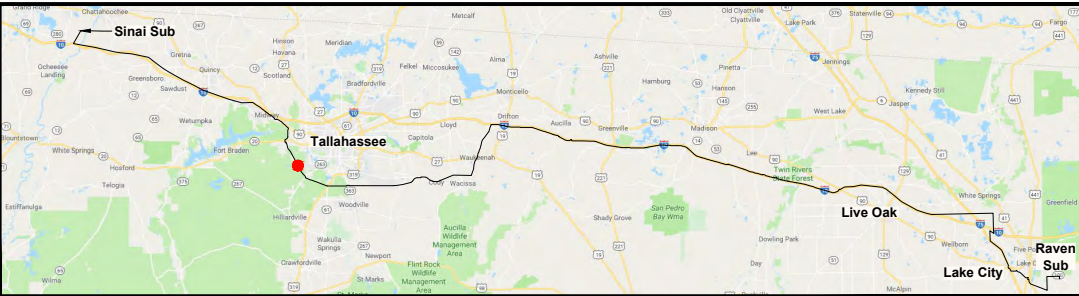

0	06/26/19	FOR INITIAL PERMIT SUBMITTAL	GCC	JRC	MKL
REV	DATE	DESCRIPTION	BY	CKD	APP

GULF POWER COMPANY

SCALE: 1" = 100'
DRAWN BY: GCC
ENGINEER: MKL
COUNTY: LEON
SHEET 61 OF 71

NORTH FLORIDA RESILIENCY CONNECTION

DATE: 06/26/19
CHECKED BY: JRC
SECTION: AS SHOWN
FILE NAME: RS4000

FPL 030319
20210015-EI

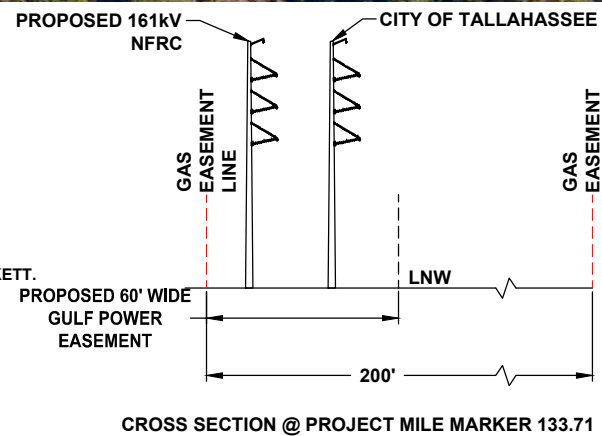

- NOTES:
1. SURVEY BOUNDARIES AND WETLAND DELINEATION PROVIDED BY OTHERS.
 2. TEMPORARY MATTING CONFIGURATION BASED ON PLANS PREPARED BY PICKETT.

LEGEND	
	TEMPORARY MATTING
	LIMITS OF UPLAND CLEARING
	LIMITS OF WETLAND CLEARING
	EXISTING FPL EASEMENT
	PROPOSED EASEMENT
	PROJECT BOUNDARY
	PROPERTY LINE
	WETLAND
	DITCH, STREAM & WATERBODY
	278A2 TRANSMISSION POLE TO BE INSTALLED
	278A2 COT TRANSMISSION POLE TO BE INSTALLED
	EXISTING DISTRIBUTION POLE
	278A2 TRANSMISSION POLE TO BE REMOVED
	1 PROJECT MILE MARKER

24 x 36 Scale: 1" = 50'
11 x 17 Scale: 1" = 100'

50' 0 25' 50' 100'

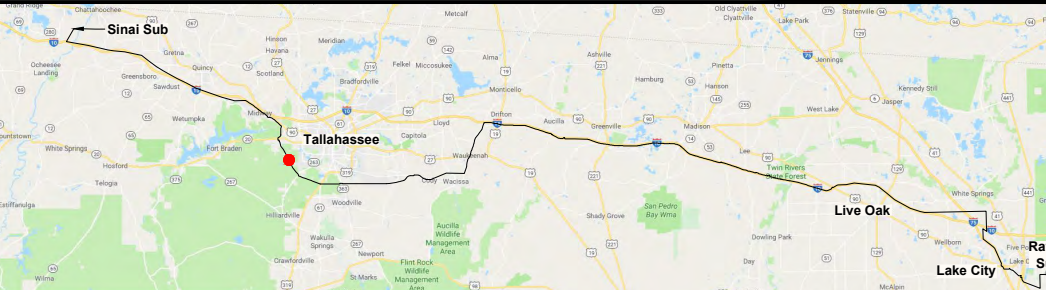
			GCC	JRC	MKL
0	06/26/19	FOR INITIAL PERMIT SUBMITTAL			
REV	DATE	DESCRIPTION	BY	CKD	APP

GULF POWER COMPANY

SCALE: 1" = 100'
DRAWN BY: GCC
ENGINEER: MKL
COUNTY: LEON
SHEET 62 OF 71

DATE: 06/26/19
CHECKED BY: JRC
SECTION: AS SHOWN
FILE NAME: RS4000

NORTH FLORIDA RESILIENCY CONNECTION



FPL 030320
20210015-EI

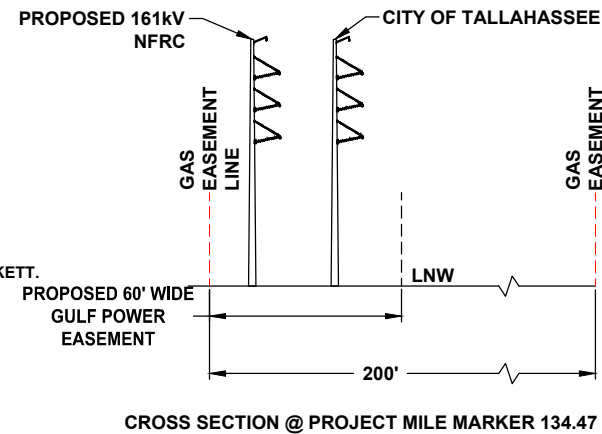
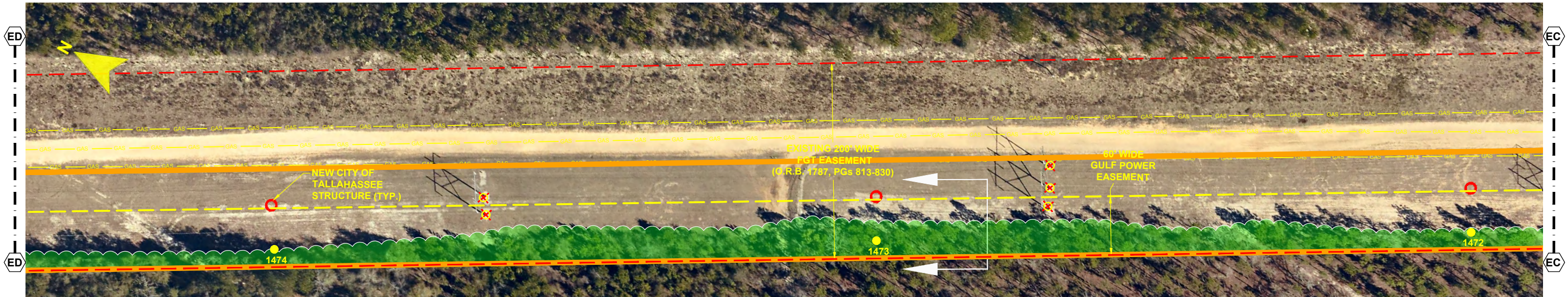
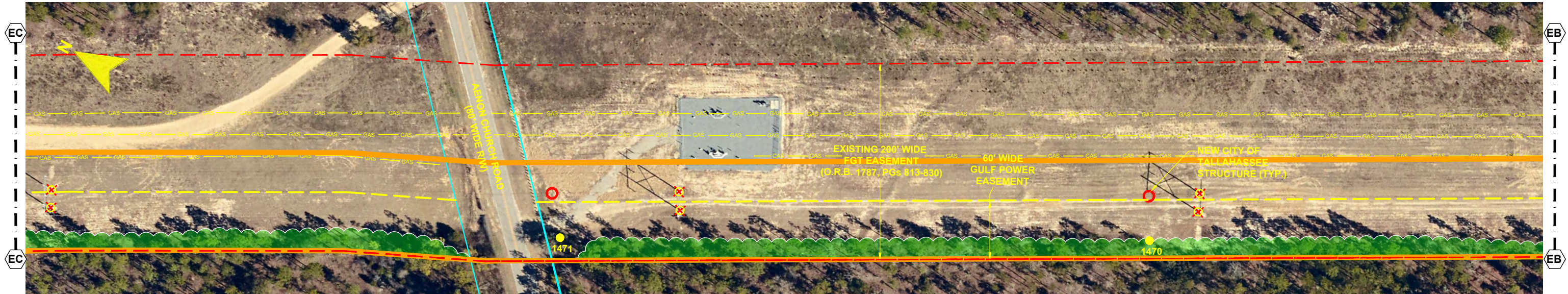

- NOTES:**
1. SURVEY BOUNDARIES AND WETLAND DELINEATION PROVIDED BY OTHERS.
 2. TEMPORARY MATTING CONFIGURATION BASED ON PLANS PREPARED BY PICKETT.

LEGEND			
	TEMPORARY MATTING		WETLAND
	LIMITS OF UPLAND CLEARING		DITCH, STREAM & WATERBODY
	LIMITS OF WETLAND CLEARING		278A2 TRANSMISSION POLE TO BE INSTALLED
	EXISTING FPL EASEMENT		278A2 COT TRANSMISSION POLE TO BE INSTALLED
	PROPOSED EASEMENT		EXISTING DISTRIBUTION POLE
	PROJECT BOUNDARY		278A2 TRANSMISSION POLE TO BE REMOVED
	PROPERTY LINE		PROJECT MILE MARKER

24 x 36 Scale: 1" = 50'
11 x 17 Scale: 1" = 100'

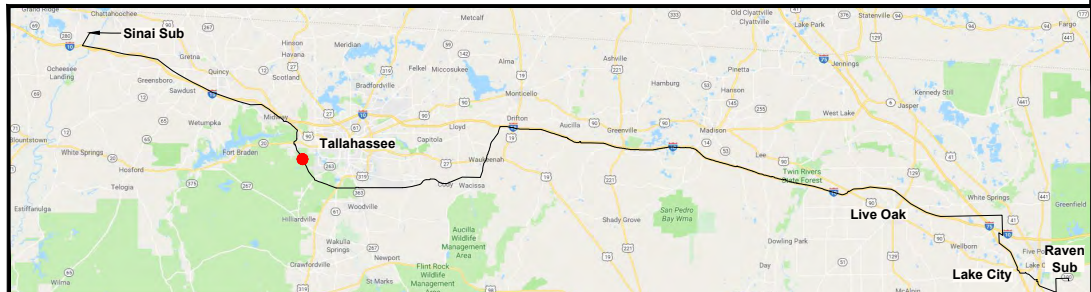

GULF POWER COMPANY		NORTH FLORIDA RESILIENCY CONNECTION	
SCALE: 1" = 100'		 Gulf Power®	FPL 030321 20210015-EI
DRAWN BY: GCC			
ENGINEER: MKL			
COUNTY: LEON			
SHEET 63 OF 71			
DATE: 06/26/19			
CHECKED BY: JRC			
SECTION: AS SHOWN			
FILE NAME: RS4000			

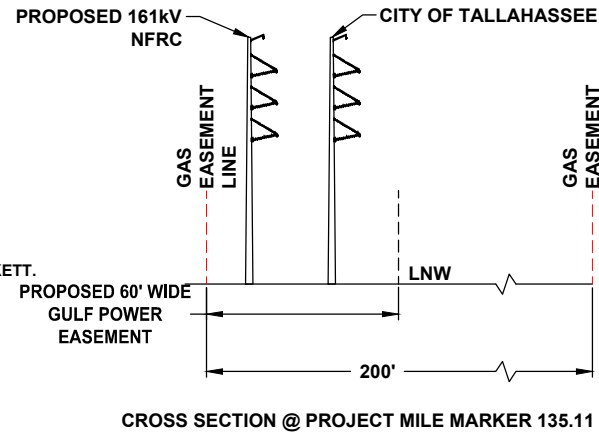
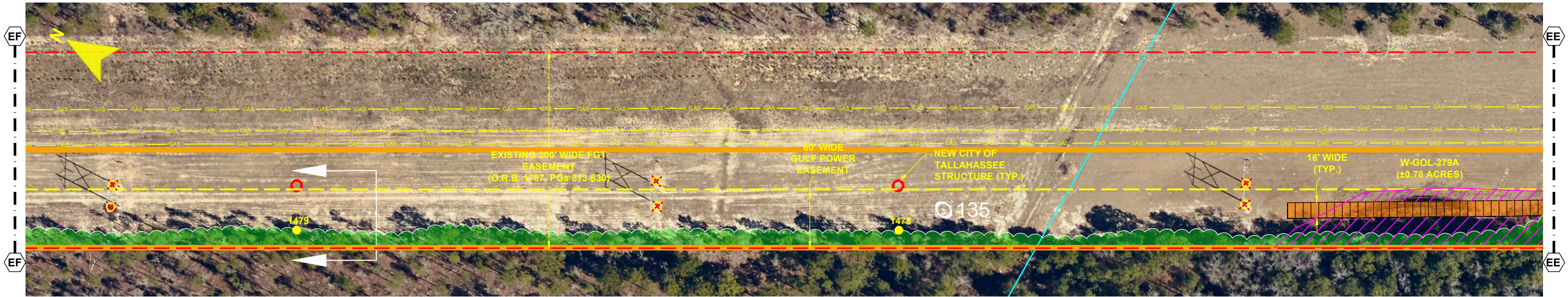
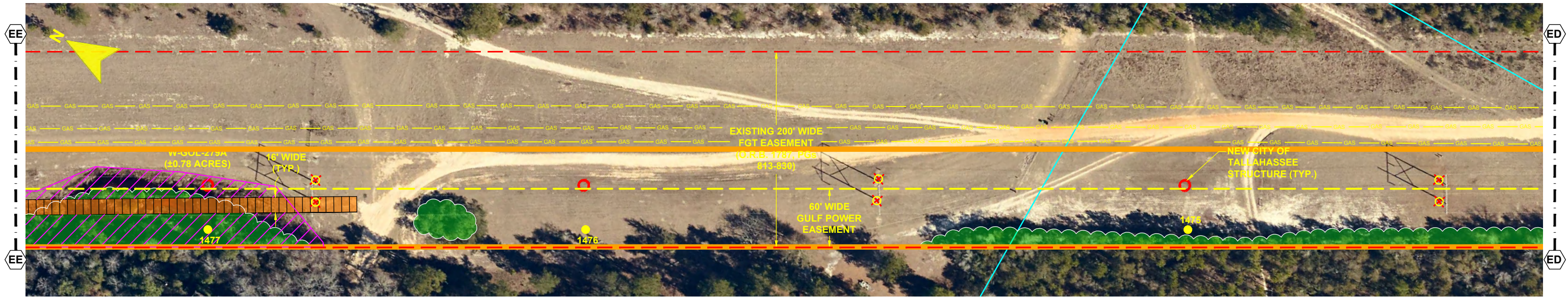

- NOTES:
1. SURVEY BOUNDARIES AND WETLAND DELINEATION PROVIDED BY OTHERS.
 2. TEMPORARY MATTING CONFIGURATION BASED ON PLANS PREPARED BY PICKETT.

LEGEND	
	TEMPORARY MATTING
	LIMITS OF UPLAND CLEARING
	LIMITS OF WETLAND CLEARING
	EXISTING FPL EASEMENT
	PROPOSED EASEMENT
	PROJECT BOUNDARY
	PROPERTY LINE
	WETLAND
	DITCH, STREAM & WATERBODY
	278A2 TRANSMISSION POLE TO BE INSTALLED
	278A2 COT TRANSMISSION POLE TO BE INSTALLED
	278A2 EXISTING DISTRIBUTION POLE
	278A2 TRANSMISSION POLE TO BE REMOVED
	278A2 PROJECT MILE MARKER

24 x 36 Scale: 1" = 50'
11 x 17 Scale: 1" = 100'

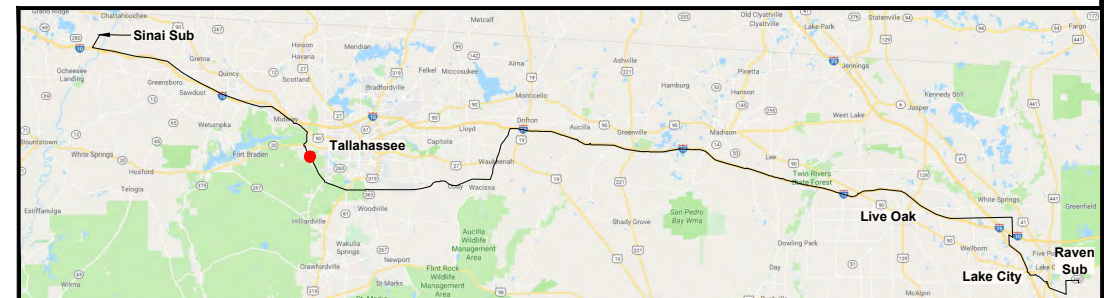
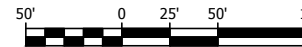

0	06/26/19	FOR INITIAL PERMIT SUBMITTAL	GCC	JRC	MKL
REV	DATE	DESCRIPTION	BY	CKD	APP

GULF POWER COMPANY

SCALE: 1" = 100'
DRAWN BY: GCC
ENGINEER: MKL
COUNTY: LEON
SHEET 64 OF 71

DATE: 06/26/19
CHECKED BY: JRC
SECTION: AS SHOWN
FILE NAME: RS4000

NORTH FLORIDA RESILIENCY CONNECTION



FPL 030322
20210015-EI

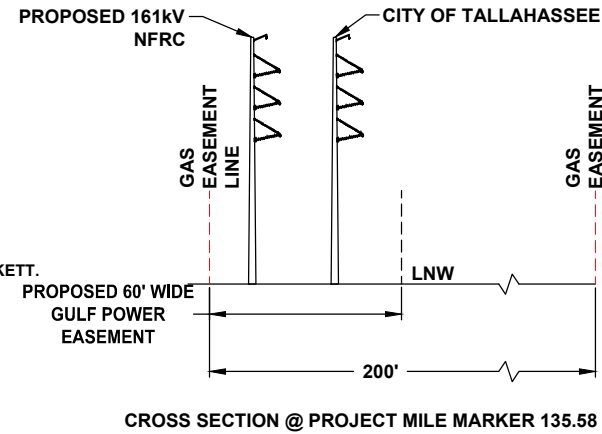
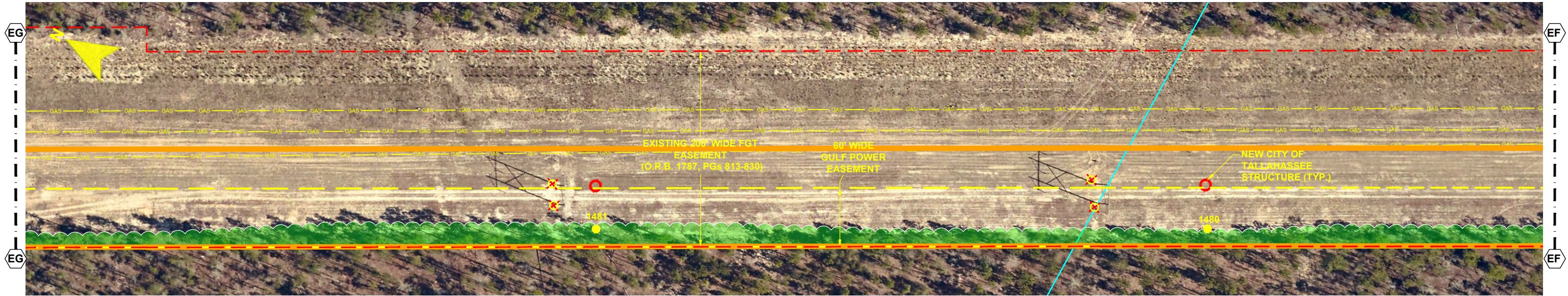

- NOTES:
1. SURVEY BOUNDARIES AND WETLAND DELINEATION PROVIDED BY OTHERS.
 2. TEMPORARY MATTING CONFIGURATION BASED ON PLANS PREPARED BY PICKETT.

LEGEND	
	TEMPORARY MATTING
	LIMITS OF UPLAND CLEARING
	LIMITS OF WETLAND CLEARING
	EXISTING FPL EASEMENT
	PROPOSED EASEMENT
	PROJECT BOUNDARY
	PROPERTY LINE
	WETLAND
	DITCH, STREAM & WATERBODY
	278A2 TRANSMISSION POLE TO BE INSTALLED
	278A2 COT TRANSMISSION POLE TO BE INSTALLED
	EXISTING DISTRIBUTION POLE
	278A2 TRANSMISSION POLE TO BE REMOVED
	1 PROJECT MILE MARKER

24 x 36 Scale: 1" = 50'
11 x 17 Scale: 1" = 100'

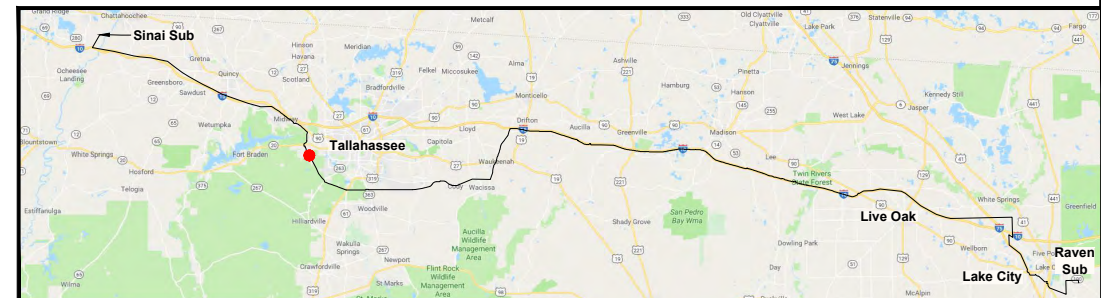
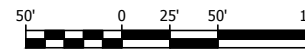

REV	DATE	DESCRIPTION	GCC	JRC	MKL
0	06/26/19	FOR INITIAL PERMIT SUBMITTAL			
			BY	CKD	APP

GULF POWER COMPANY

NORTH FLORIDA RESILIENCY CONNECTION

SCALE: 1" = 100'
DRAWN BY: GCC
ENGINEER: MKL
COUNTY: LEON
SHEET 65 OF 71

DATE: 06/26/19
CHECKED BY: JRC
SECTION: AS SHOWN
FILE NAME: RS4000



FPL 030323
20210015-EI

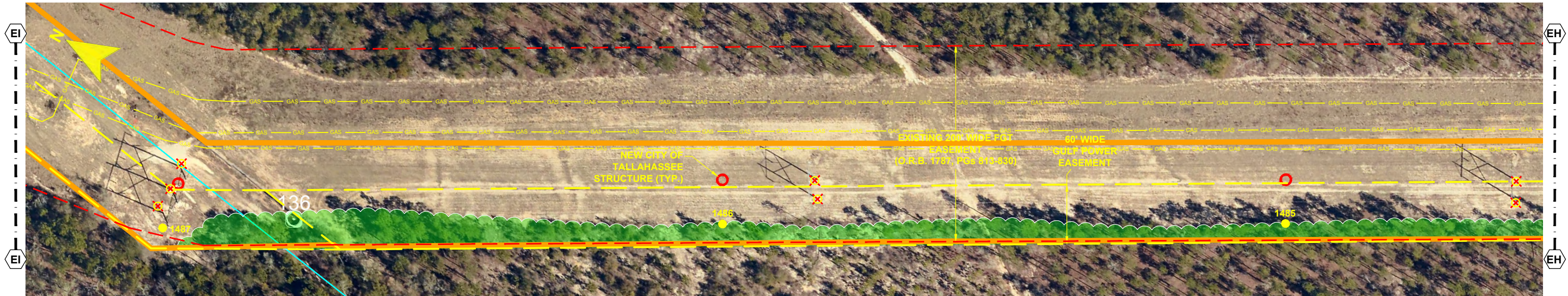

- NOTES:**
1. SURVEY BOUNDARIES AND WETLAND DELINEATION PROVIDED BY OTHERS.
 2. TEMPORARY MATTING CONFIGURATION BASED ON PLANS PREPARED BY PICKETT.

LEGEND	
	TEMPORARY MATTING
	LIMITS OF UPLAND CLEARING
	LIMITS OF WETLAND CLEARING
	EXISTING FPL EASEMENT
	PROPOSED EASEMENT
	PROJECT BOUNDARY
	PROPERTY LINE
	WETLAND
	DITCH, STREAM & WATERBODY
	278A2 TRANSMISSION POLE TO BE INSTALLED
	278A2 COT TRANSMISSION POLE TO BE INSTALLED
	EXISTING DISTRIBUTION POLE
	278A2 TRANSMISSION POLE TO BE REMOVED
	PROJECT MILE MARKER

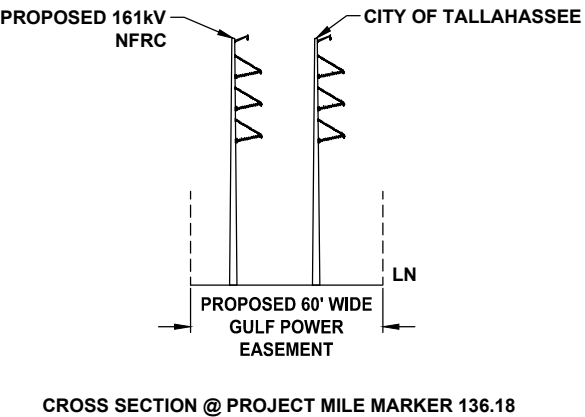

24 x 36 Scale: 1" = 50'
11 x 17 Scale: 1" = 100'

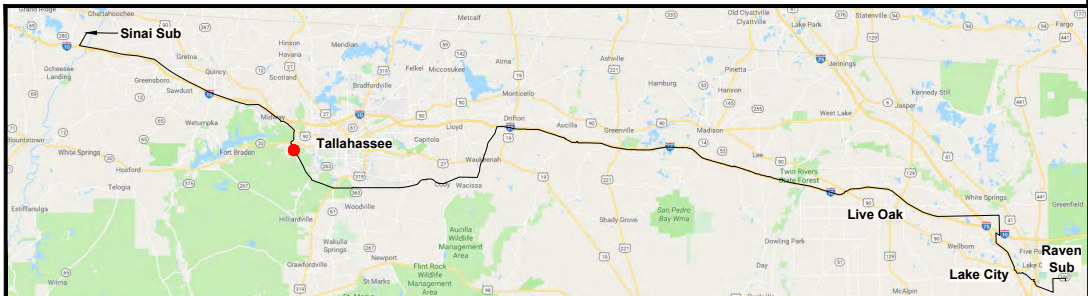
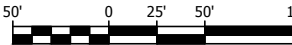













0	06/26/19	FOR INITIAL PERMIT SUBMITTAL	GCC	JRC	MKL
REV	DATE	DESCRIPTION	BY	CHKD	APP

GULF POWER COMPANY		NORTH FLORIDA RESILIENCY CONNECTION	
SCALE: 1" = 100' DRAWN BY: GCC ENGINEER: MKL COUNTY: LEON SHEET 66 OF 71		DATE: 06/26/19 CHECKED BY: JRC SECTION: AS SHOWN FILE NAME: RS4000	
		FPL 030324 20210015-EI	



- NOTES:**
1. SURVEY BOUNDARIES AND WETLAND DELINEATION PROVIDED BY OTHERS.
 2. TEMPORARY MATTING CONFIGURATION BASED ON PLANS PREPARED BY PICKETT.

LEGEND	
	TEMPORARY MATTING
	LIMITS OF UPLAND CLEARING
	LIMITS OF WETLAND CLEARING
	EXISTING FPL EASEMENT
	PROPOSED EASEMENT
	PROJECT BOUNDARY
	PROPERTY LINE
	WETLAND
	DITCH, STREAM & WATERBODY
	278A2 TRANSMISSION POLE TO BE INSTALLED
	278A2 COT TRANSMISSION POLE TO BE INSTALLED
	278A2 EXISTING DISTRIBUTION POLE
	278A2 TRANSMISSION POLE TO BE REMOVED
	1 PROJECT MILE MARKER

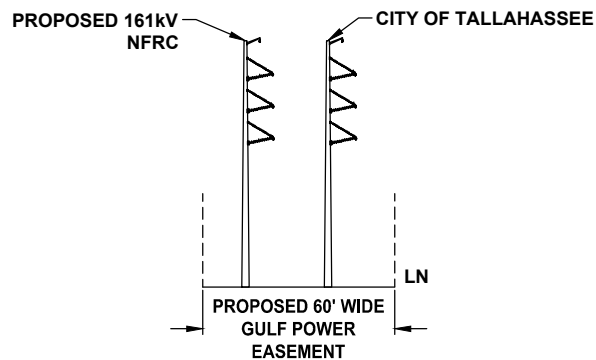

CROSS SECTION @ PROJECT MILE MARKER 136.55

24 x 36 Scale: 1" = 50'
11 x 17 Scale: 1" = 100'



0	06/26/19	FOR INITIAL PERMIT SUBMITTAL	GCC	JRC	MKL
REV	DATE	DESCRIPTION	BY	CKD	APP

GULF POWER COMPANY

SCALE: 1" = 100'
DRAWN BY: GCC
ENGINEER: MKL
COUNTY: LEON
SHEET 67 OF 71

DATE: 06/26/19
CHECKED BY: JRC
SECTION: AS SHOWN
FILE NAME: RS4000

NORTH FLORIDA RESILIENCY CONNECTION



FPL 030325
20210015-EI

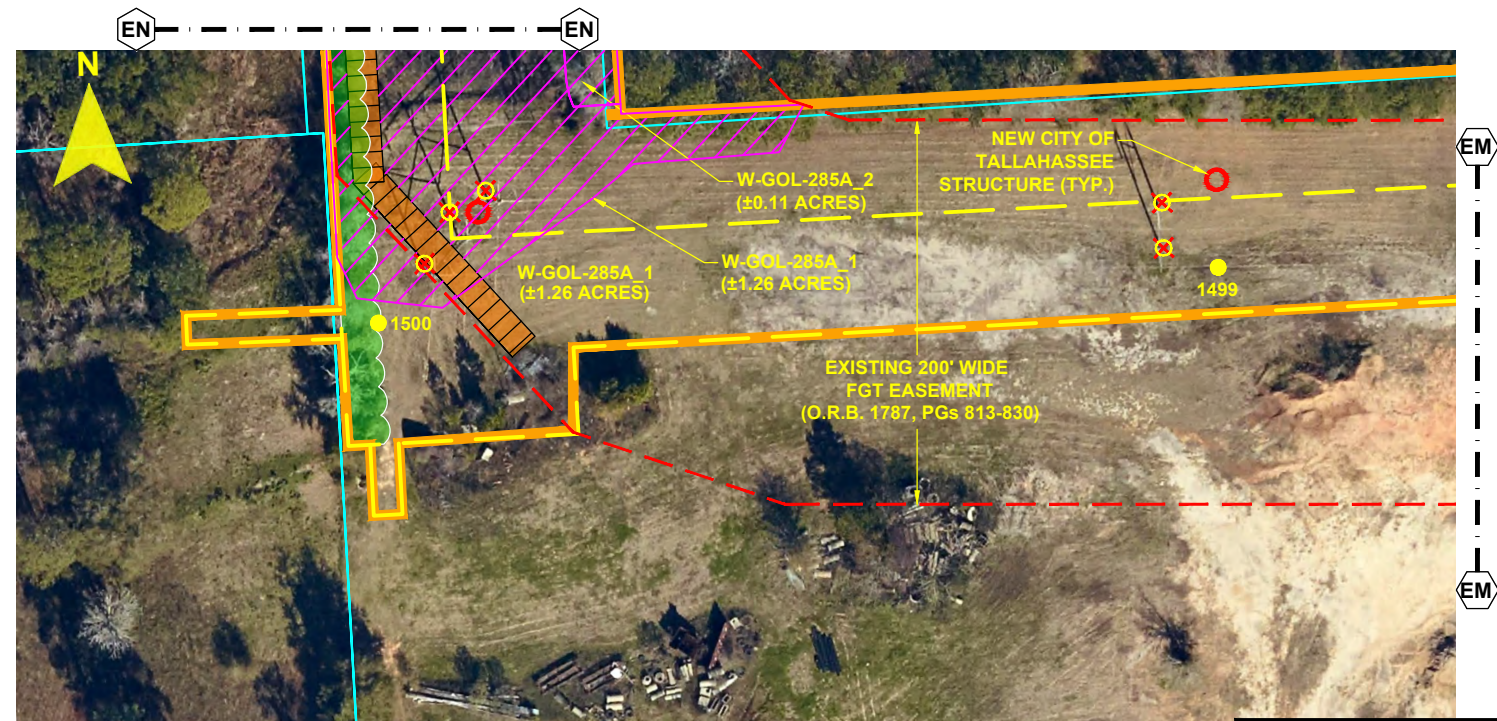

- NOTES:**
1. SURVEY BOUNDARIES AND WETLAND DELINEATION PROVIDED BY OTHERS.
 2. TEMPORARY MATTING CONFIGURATION BASED ON PLANS PREPARED BY PICKETT.

LEGEND	
	TEMPORARY MATTING
	LIMITS OF UPLAND CLEARING
	LIMITS OF WETLAND CLEARING
	EXISTING FPL EASEMENT
	PROPOSED EASEMENT
	PROJECT BOUNDARY
	PROPERTY LINE
	WETLAND
	DITCH, STREAM & WATERBODY
278A2	TRANSMISSION POLE TO BE INSTALLED
278A2	COT TRANSMISSION POLE TO BE INSTALLED
278A2	EXISTING DISTRIBUTION POLE
278A2	TRANSMISSION POLE TO BE REMOVED
278A2	PROJECT MILE MARKER

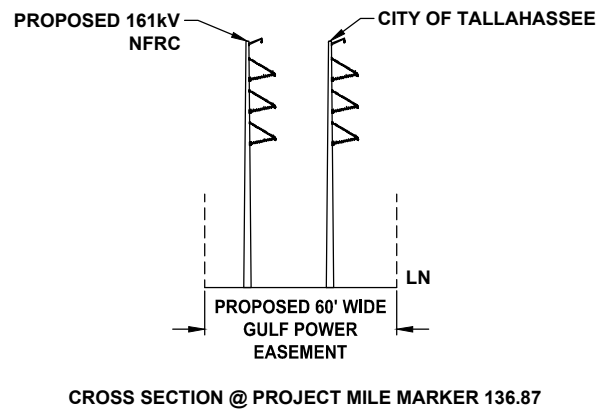

24 x 36 Scale: 1" = 50'
11 x 17 Scale: 1" = 100'

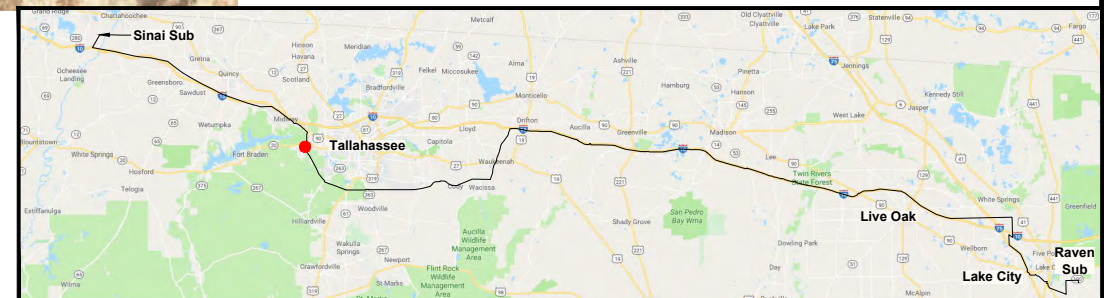
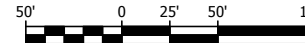

0	06/26/19	FOR INITIAL PERMIT SUBMITTAL	GCC	JRC	MKL
REV	DATE	DESCRIPTION	BY	CKD	APP

GULF POWER COMPANY

SCALE: 1" = 100'
DRAWN BY: GCC
ENGINEER: MKL
COUNTY: LEON
SHEET 68 OF 71

DATE: 06/26/19
CHECKED BY: JRC
SECTION: AS SHOWN
FILE NAME: RS4000

NORTH FLORIDA RESILIENCY CONNECTION



FPL 030326
20210015-EI

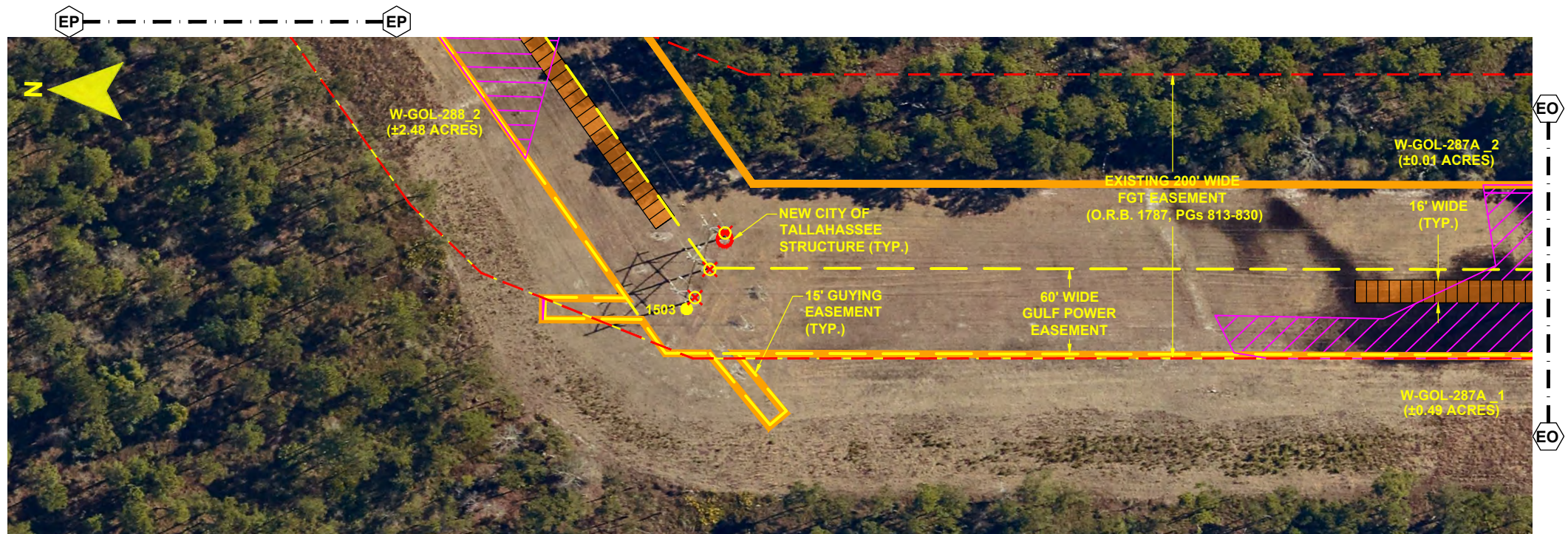
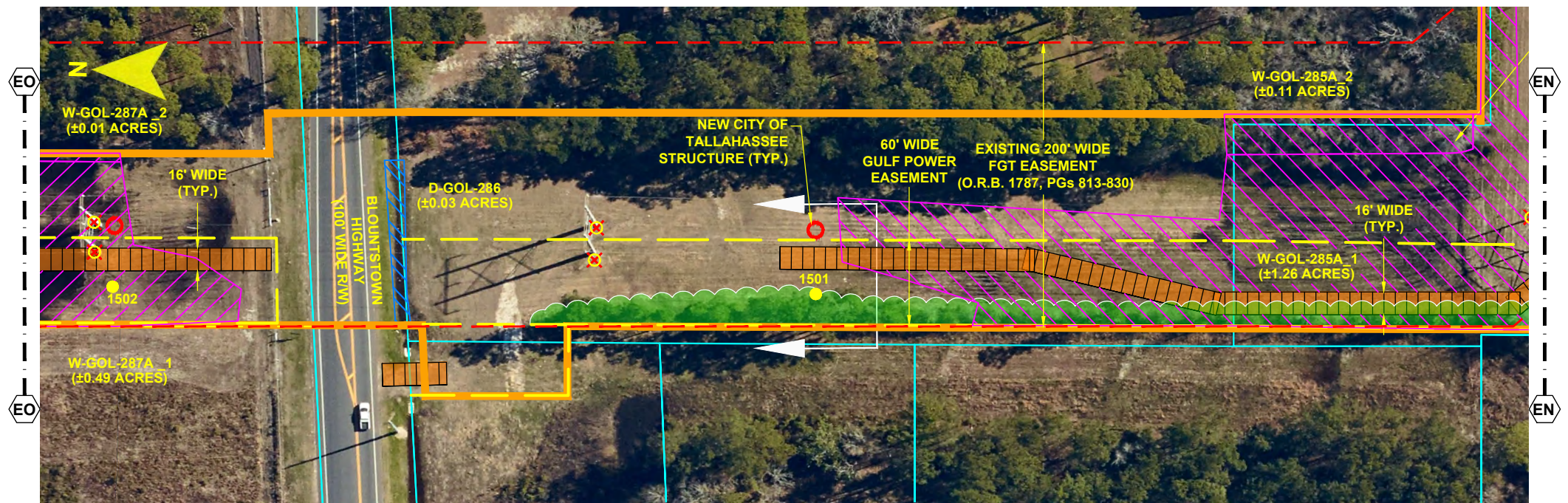

- NOTES:
1. SURVEY BOUNDARIES AND WETLAND DELINEATION PROVIDED BY OTHERS.
 2. TEMPORARY MATTING CONFIGURATION BASED ON PLANS PREPARED BY PICKETT.

LEGEND	
	TEMPORARY MATTING
	LIMITS OF UPLAND CLEARING
	LIMITS OF WETLAND CLEARING
	EXISTING FPL EASEMENT
	PROPOSED EASEMENT
	PROJECT BOUNDARY
	PROPERTY LINE
	WETLAND
	DITCH, STREAM & WATERBODY
	278A2 TRANSMISSION POLE TO BE INSTALLED
	278A2 COT TRANSMISSION POLE TO BE INSTALLED
	EXISTING DISTRIBUTION POLE
	278A2 TRANSMISSION POLE TO BE REMOVED
	PROJECT MILE MARKER

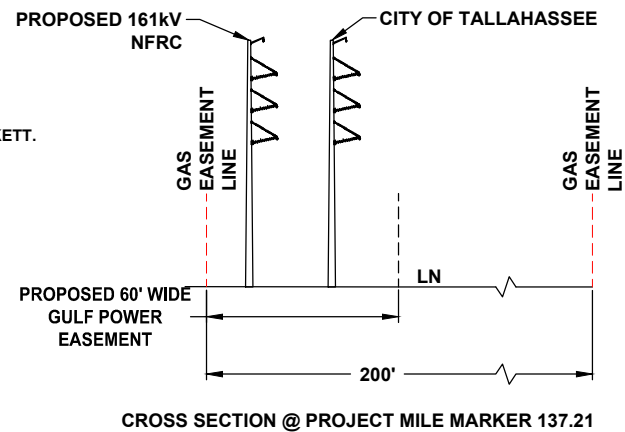

24 x 36 Scale: 1" = 50'
11 x 17 Scale: 1" = 100'



0	06/26/19	FOR INITIAL PERMIT SUBMITTAL	GCC	JRC	MKL
REV	DATE	DESCRIPTION	BY	CKD	APP

GULF POWER COMPANY

NORTH FLORIDA RESILIENCY CONNECTION

SCALE: 1" = 100'
DRAWN BY: GCC
ENGINEER: MKL
COUNTY: LEON
SHEET 69 OF 71

DATE: 06/26/19
CHECKED BY: JRC
SECTION: AS SHOWN
FILE NAME: RS4000



FPL 030327
20210015-EI

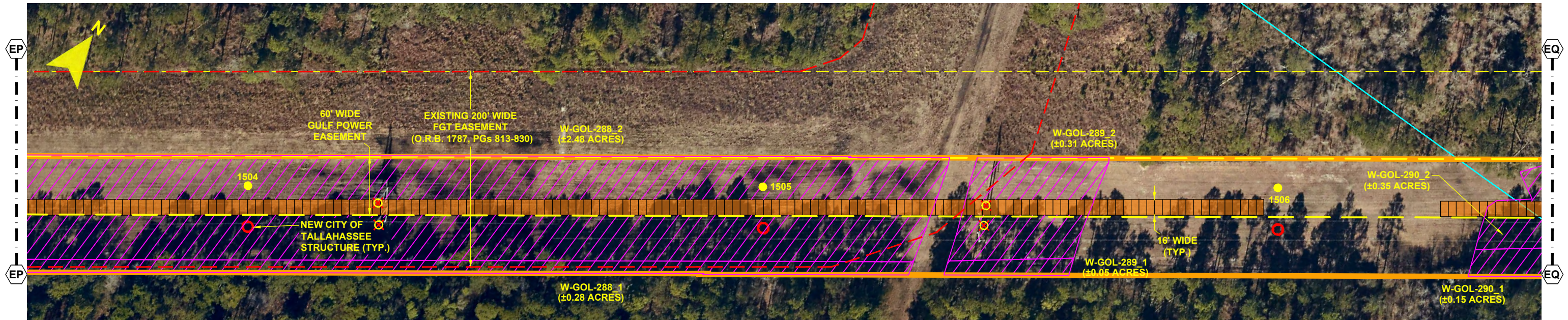

- NOTES:**
1. SURVEY BOUNDARIES AND WETLAND DELINEATION PROVIDED BY OTHERS.
 2. TEMPORARY MATTING CONFIGURATION BASED ON PLANS PREPARED BY PICKETT.

LEGEND			
	TEMPORARY MATTING		WETLAND
	LIMITS OF UPLAND CLEARING		DITCH, STREAM & WATERBODY
	LIMITS OF WETLAND CLEARING		278A2 TRANSMISSION POLE TO BE INSTALLED
	EXISTING FPL EASEMENT		278A2 COT TRANSMISSION POLE TO BE INSTALLED
	PROPOSED EASEMENT		EXISTING DISTRIBUTION POLE
	PROJECT BOUNDARY		278A2 TRANSMISSION POLE TO BE REMOVED
	PROPERTY LINE		1 PROJECT MILE MARKER

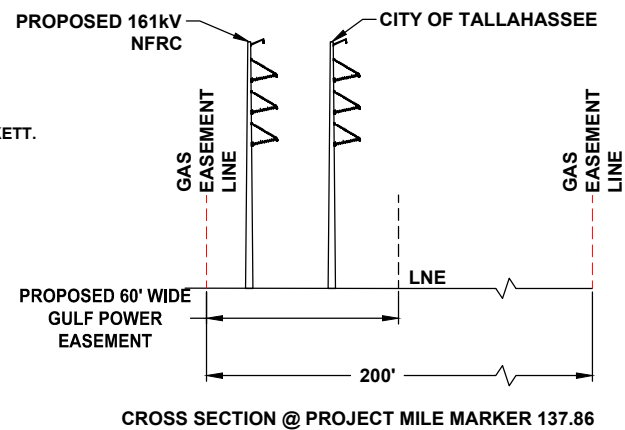

24 x 36 Scale: 1" = 50'
11 x 17 Scale: 1" = 100'

				GCC	JRC	MKL
0	06/26/19	FOR INITIAL PERMIT SUBMITTAL		BY	CKD	APP
REV	DATE	DESCRIPTION				

GULF POWER COMPANY

NORTH FLORIDA RESILIENCY CONNECTION

SCALE: 1" = 100'
DRAWN BY: GCC
ENGINEER: MKL
COUNTY: LEON
SHEET 70 OF 71

DATE: 06/26/19
CHECKED BY: JRC
SECTION: AS SHOWN
FILE NAME: RS4000



FPL 030328
20210015-EI

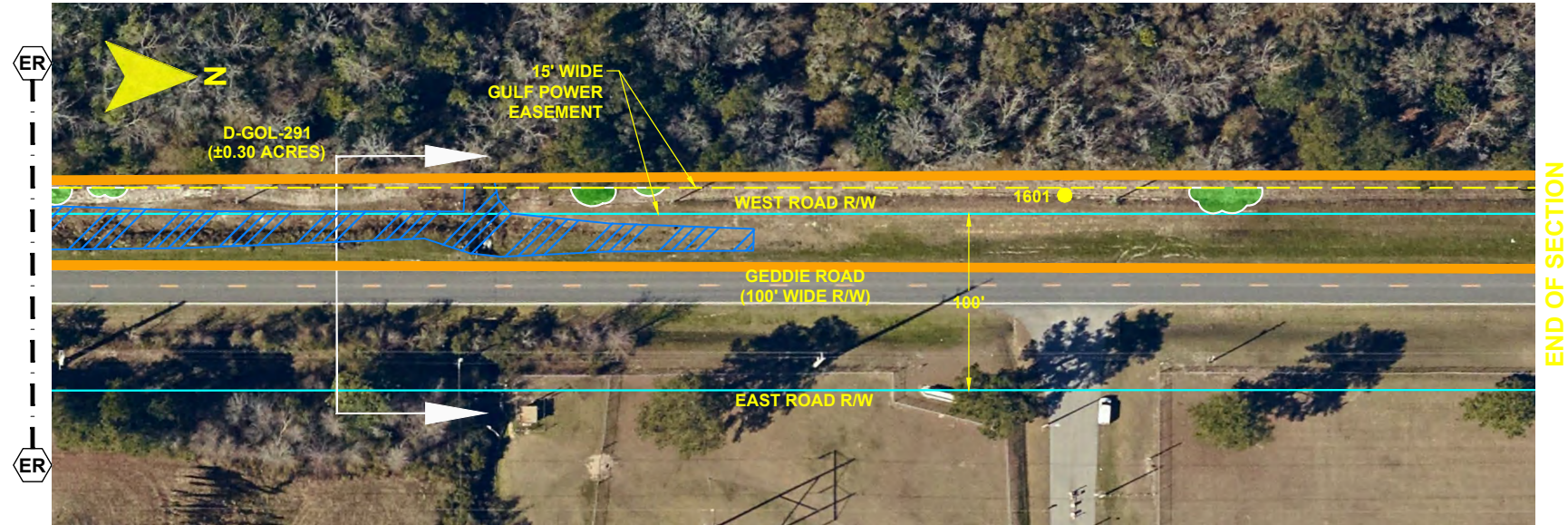

- NOTES:
1. SURVEY BOUNDARIES AND WETLAND DELINEATION PROVIDED BY OTHERS.
 2. TEMPORARY MATTING CONFIGURATION BASED ON PLANS PREPARED BY PICKETT.

LEGEND			
	TEMPORARY MATTING		WETLAND
	LIMITS OF UPLAND CLEARING		DITCH, STREAM & WATERBODY
	LIMITS OF WETLAND CLEARING		278A2 TRANSMISSION POLE TO BE INSTALLED
	EXISTING FPL EASEMENT		278A2 COT TRANSMISSION POLE TO BE REMOVED
	PROPOSED EASEMENT		EXISTING DISTRIBUTION POLE
	PROJECT BOUNDARY		278A2 TRANSMISSION POLE TO BE REMOVED
	PROPERTY LINE		1 PROJECT MILE MARKER

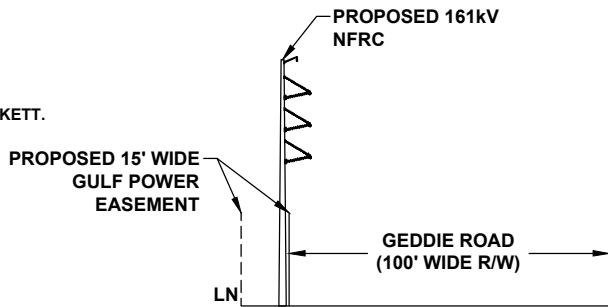

CROSS SECTION @ PROJECT MILE MARKER 138.04

24 x 36 Scale: 1" = 50'
11 x 17 Scale: 1" = 100'

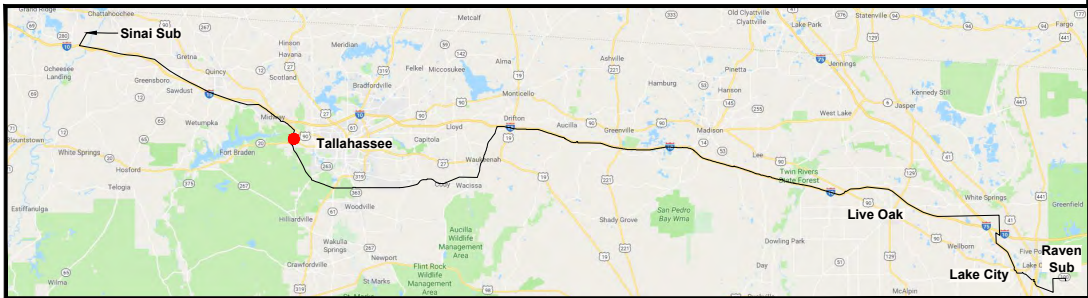

0	06/26/19	FOR INITIAL PERMIT SUBMITTAL	GCC	JRC	MKL
REV	DATE	DESCRIPTION	BY	CKD	APP

GULF POWER COMPANY		NORTH FLORIDA RESILIENCY CONNECTION	
SCALE: 1" = 100' DRAWN BY: GCC ENGINEER: MKL COUNTY: LEON SHEET 71 OF 71		DATE: 06/26/19 CHECKED BY: JRC SECTION: AS SHOWN FILE NAME: RS4000	
		FPL 030329 20210015-EI	