

NORTH FLORIDA RESILIENCY CONNECTION
161kV TRANSMISSION LINE BUILD
LEON COUNTY, FLORIDA
GADSDEN COUNTY, FLORIDA
JACKSON COUNTY, FLORIDA
ROUTE OF LINE DRAWINGS

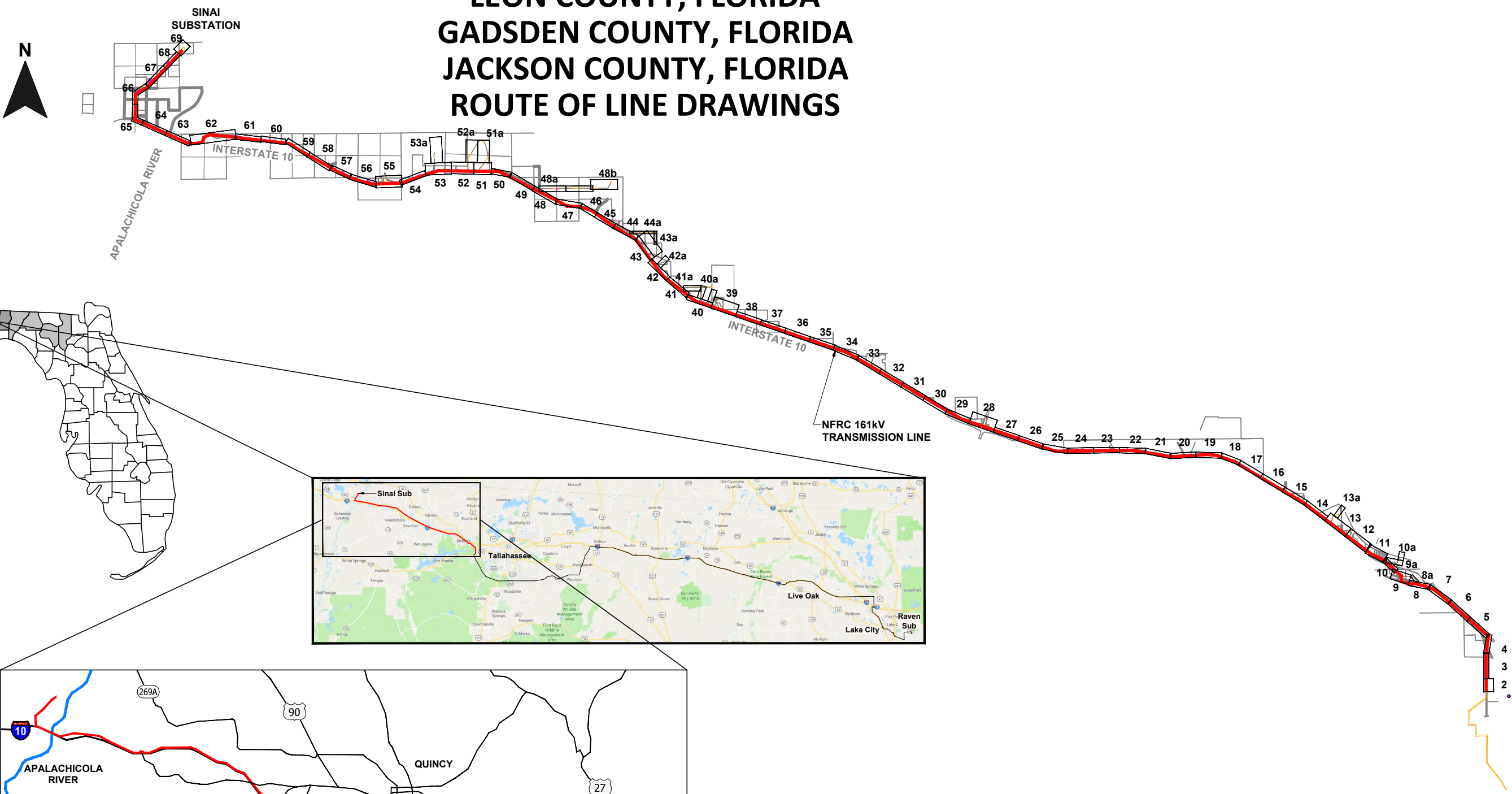

PROJECT LOCATION
(COLUMBIA COUNTY)
(SUWANNEE COUNTY)
(MADISON COUNTY)
(JEFFERSON COUNTY)
(LEON COUNTY)
(GADSDEN COUNTY)
(JACKSON COUNTY)

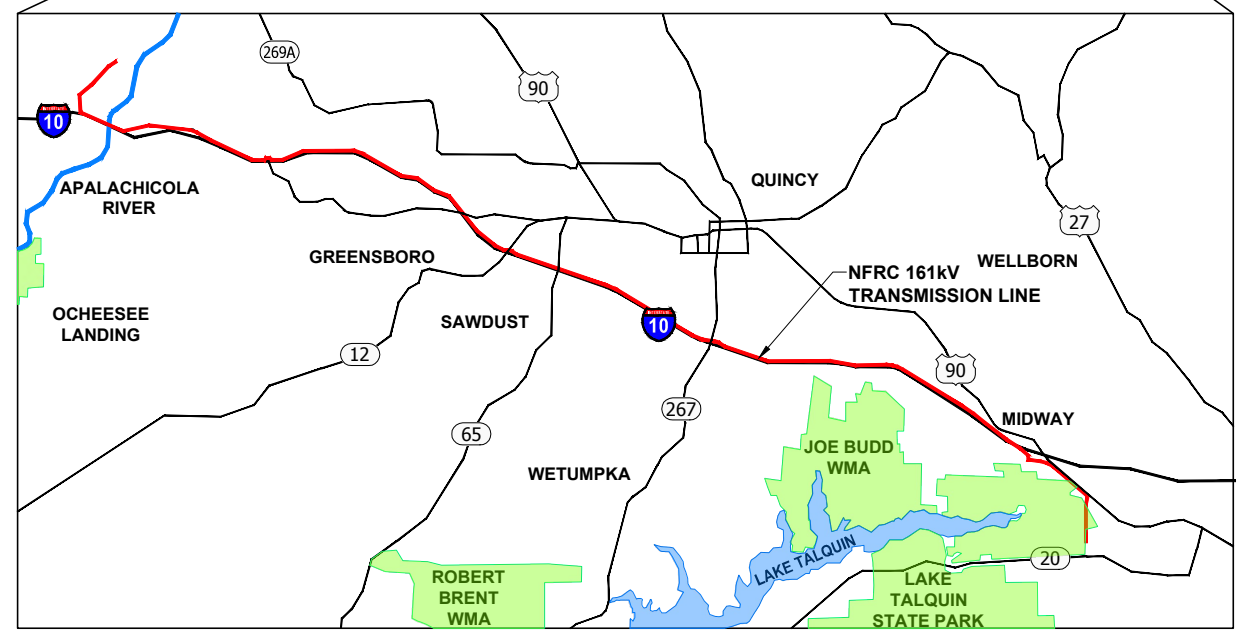
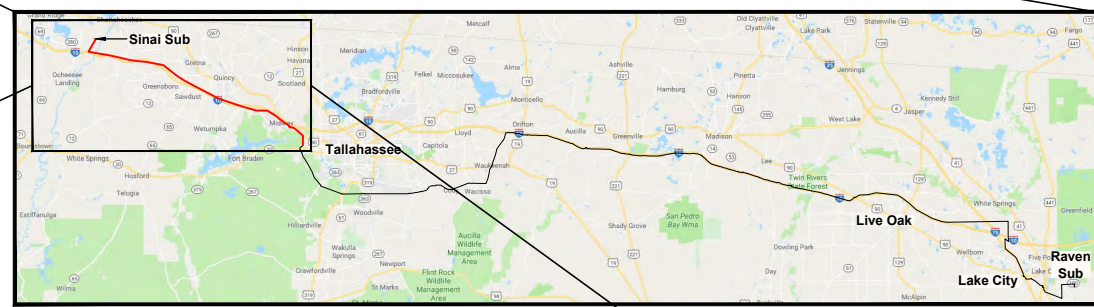

| | | | | | |
|-----|----------|------------------------------|-----|-----|-----|
| 0 | 06/26/19 | FOR INITIAL PERMIT SUBMITTAL | GCC | JRC | MKL |
| REV | DATE | DESCRIPTION | BY | CKD | APP |

| | | | |
|--|--|---|--|
| GULF POWER COMPANY | | NORTH FLORIDA RESILIENCY CONNECTION | |
| SCALE: N.T.S. DRAWN BY: GCC ENGINEER: MKL COUNTY: AS SHOWN SHEET 1 OF 69 | | DATE: 06/26/19 CHECKED BY: JRC SECTION: AS SHOWN FILE NAME: RS4000  FPL 039599 20210015-EI | |

BEGINNING OF SECTION

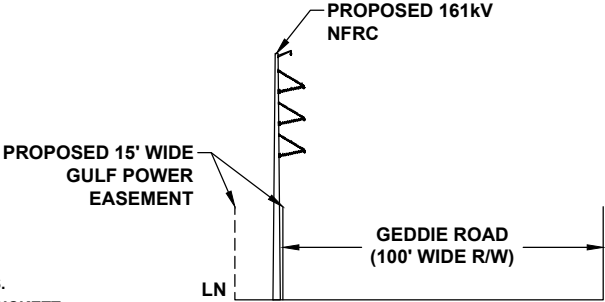

CROSS SECTION @ PROJECT MILE MARKER 138.30

- NOTES:**
1. SURVEY BOUNDARIES AND WETLAND DELINEATION PROVIDED BY OTHERS.
 2. TEMPORARY MATTING CONFIGURATION BASED ON PLANS PREPARED BY PICKETT.

| LEGEND | | | |
|--------|----------------------------|--|--|
| | TEMPORARY MATTING | | WETLAND |
| | LIMITS OF UPLAND CLEARING | | DITCH, STREAM & WATERBODY |
| | LIMITS OF WETLAND CLEARING | | 278A2 TRANSMISSION POLE TO BE INSTALLED |
| | EXISTING FPL EASEMENT | | 278A2 EXISTING TRANSMISSION POLE TO REMAIN |
| | PROPOSED EASEMENT | | 278A2 TRANSMISSION POLE TO BE REMOVED |
| | PROJECT BOUNDARY | | 278A2 PROJECT MILE MARKER |
| | PROPERTY LINE | | |

24 x 36 Scale: 1" = 100'
11 x 17 Scale: 1" = 200'

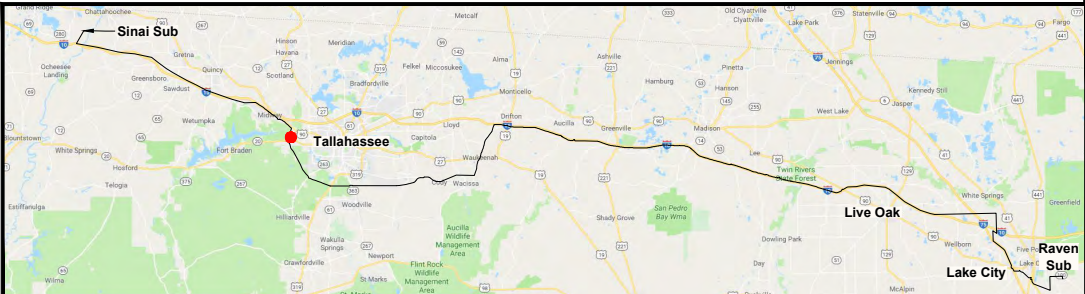
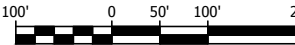

| REV | DATE | DESCRIPTION | BY | CHKD | APP |
|-----|----------|------------------------------|-----|------|-----|
| 0 | 06/26/19 | FOR INITIAL PERMIT SUBMITTAL | GCC | JRC | MKL |

| GULF POWER COMPANY | | NORTH FLORIDA RESILIENCY CONNECTION | |
|--------------------|-------------------|---|---------------------------|
| SCALE: 1" = 200' | DATE: 06/26/19 |  | FPL 039600 20210015-EI |
| DRAWN BY: GCC | CHECKED BY: JRC | | |
| ENGINEER: MKL | SECTION: AS SHOWN | | |
| COUNTY: LEON | FILE NAME: RS4000 | | |
| SHEET 2 OF 69 | | | |

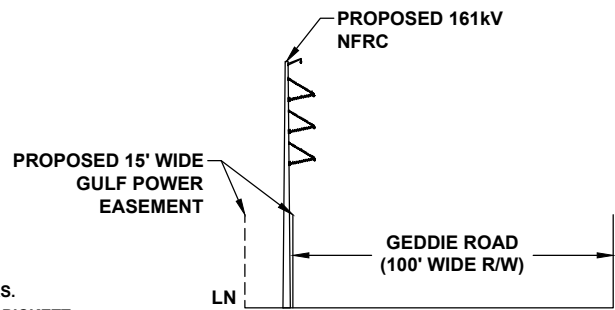
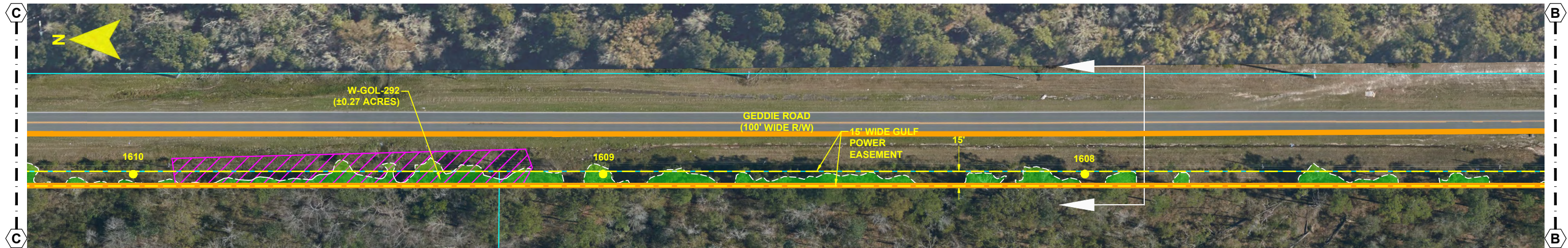

- NOTES:**
1. SURVEY BOUNDARIES AND WETLAND DELINEATION PROVIDED BY OTHERS.
 2. TEMPORARY MATTING CONFIGURATION BASED ON PLANS PREPARED BY PICKETT.

| LEGEND | | | |
|--------|----------------------------|--|--|
| | TEMPORARY MATTING | | WETLAND |
| | LIMITS OF UPLAND CLEARING | | DITCH, STREAM & WATERBODY |
| | LIMITS OF WETLAND CLEARING | | 278A2 TRANSMISSION POLE TO BE INSTALLED |
| | EXISTING FPL EASEMENT | | 278A2 EXISTING TRANSMISSION POLE TO REMAIN |
| | PROPOSED EASEMENT | | 278A2 TRANSMISSION POLE TO BE REMOVED |
| | PROJECT BOUNDARY | | PROJECT MILE MARKER |
| | PROPERTY LINE | | |

24 x 36 Scale: 1" = 50'
11 x 17 Scale: 1" = 100'

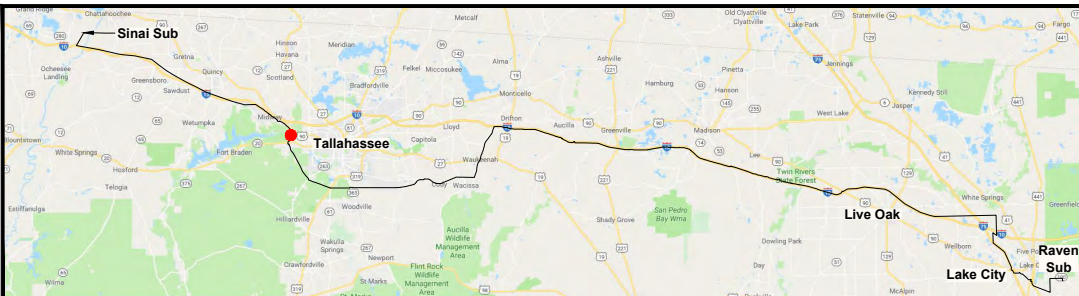

| REV | DATE | DESCRIPTION | BY | CHKD | APP |
|-----|----------|------------------------------|-----|------|-----|
| 0 | 06/26/19 | FOR INITIAL PERMIT SUBMITTAL | GCC | JRC | MKL |

| | | | | |
|---------------------------|-------------------|--|---------------------------|--|
| GULF POWER COMPANY | | NORTH FLORIDA RESILIENCY CONNECTION | | |
| SCALE: 1" = 100' | DATE: 06/26/19 | | FPL 039601 20210015-EI | |
| DRAWN BY: GCC | CHECKED BY: JRC | | | |
| ENGINEER: MKL | SECTION: AS SHOWN | | | |
| COUNTY: LEON | FILE NAME: RS4000 | | | |
| SHEET 3 OF 69 | | | | |

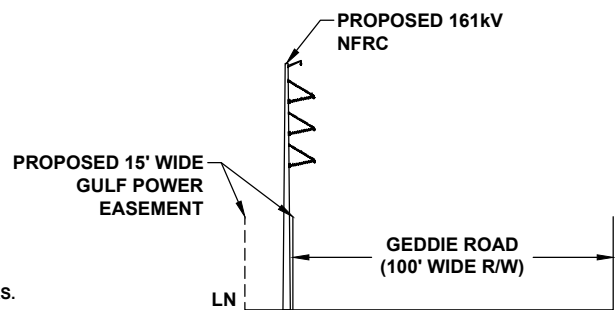
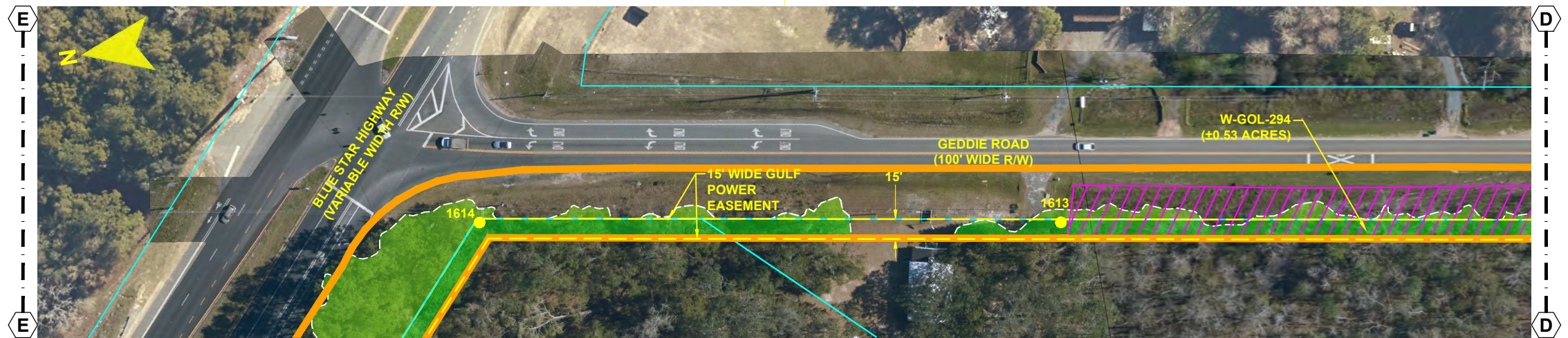

CROSS SECTION @ PROJECT MILE MARKER 139.05

- NOTES:**
1. SURVEY BOUNDARIES AND WETLAND DELINEATION PROVIDED BY OTHERS.
 2. TEMPORARY MATTING CONFIGURATION BASED ON PLANS PREPARED BY PICKETT.

| LEGEND | | | |
|--------|----------------------------|--|--|
| | TEMPORARY MATTING | | WETLAND |
| | LIMITS OF UPLAND CLEARING | | DITCH, STREAM & WATERBODY |
| | LIMITS OF WETLAND CLEARING | | 278A2 TRANSMISSION POLE TO BE INSTALLED |
| | EXISTING FPL EASEMENT | | 278A2 EXISTING TRANSMISSION POLE TO REMAIN |
| | PROPOSED EASEMENT | | 278A2 TRANSMISSION POLE TO BE REMOVED |
| | PROJECT BOUNDARY | | PROJECT MILE MARKER |
| | PROPERTY LINE | | |

24 x 36 Scale: 1" = 50'
11 x 17 Scale: 1" = 100'

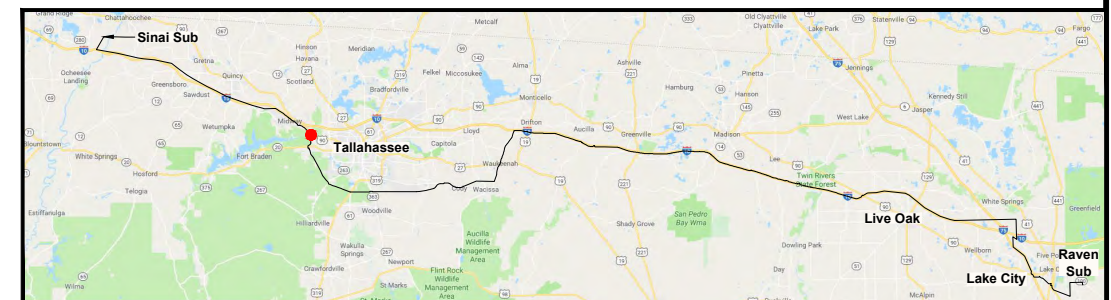

| | | | | | |
|-----|----------|------------------------------|-----|-----|-----|
| 0 | 06/26/19 | FOR INITIAL PERMIT SUBMITTAL | GCC | JRC | MKL |
| REV | DATE | DESCRIPTION | BY | CKD | APP |

GULF POWER COMPANY

NORTH FLORIDA RESILIENCY CONNECTION

SCALE: 1" = 100'
DRAWN BY: GCC
ENGINEER: MKL
COUNTY: LEON
SHEET 4 OF 69

DATE: 06/26/19
CHECKED BY: JRC
SECTION: AS SHOWN
FILE NAME: RS4000



FPL 039602
20210015-EI

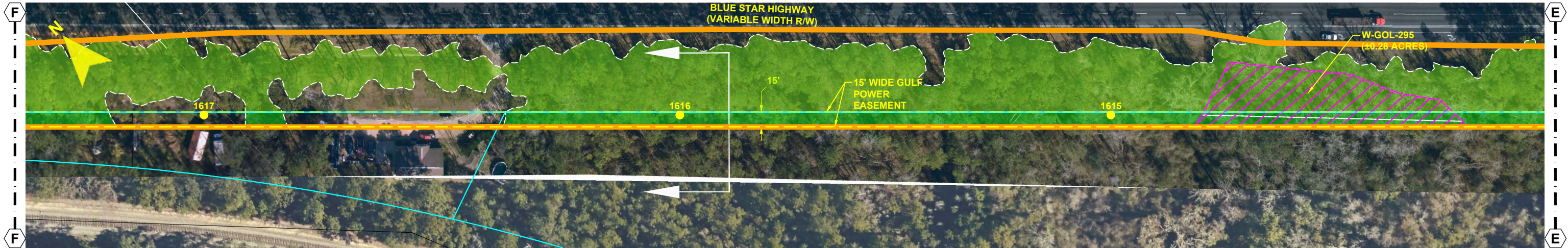

- NOTES:**
1. SURVEY BOUNDARIES AND WETLAND DELINEATION PROVIDED BY OTHERS.
 2. TEMPORARY MATTING CONFIGURATION BASED ON PLANS PREPARED BY PICKETT.

| LEGEND | | | |
|--------|----------------------------|--|--|
| | TEMPORARY MATTING | | WETLAND |
| | LIMITS OF UPLAND CLEARING | | DITCH, STREAM & WATERBODY |
| | LIMITS OF WETLAND CLEARING | | 278A2 TRANSMISSION POLE TO BE INSTALLED |
| | EXISTING FPL EASEMENT | | 278A2 EXISTING TRANSMISSION POLE TO REMAIN |
| | PROPOSED EASEMENT | | 278A2 TRANSMISSION POLE TO BE REMOVED |
| | PROJECT BOUNDARY | | 278A2 PROJECT MILE MARKER |
| | PROPERTY LINE | | |

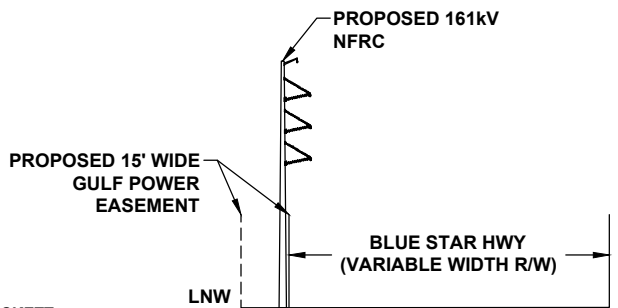

CROSS SECTION @ PROJECT MILE MARKER 139.53

24 x 36 Scale: 1" = 50'
11 x 17 Scale: 1" = 100'

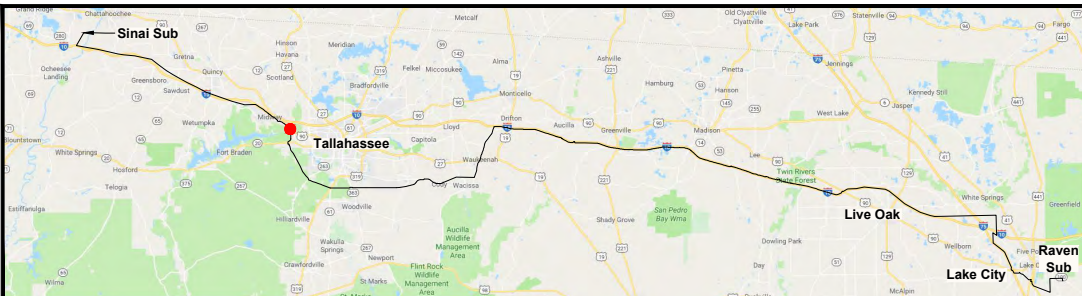

| | | | | | |
|-----|----------|------------------------------|-----|-----|-----|
| 0 | 06/26/19 | FOR INITIAL PERMIT SUBMITTAL | GCC | JRC | MKL |
| REV | DATE | DESCRIPTION | BY | CKD | APP |

| | | | |
|---|--|---|--|
| GULF POWER COMPANY | | NORTH FLORIDA RESILIENCY CONNECTION | |
| SCALE: 1" = 100' DRAWN BY: GCC ENGINEER: MKL COUNTIES: LEON & GADSDEN SHEET 5 OF 69 | | DATE: 06/26/19 CHECKED BY: JRC SECTION: AS SHOWN FILE NAME: RS4000 | |
| | | FPL 039603 20210015-EI | |

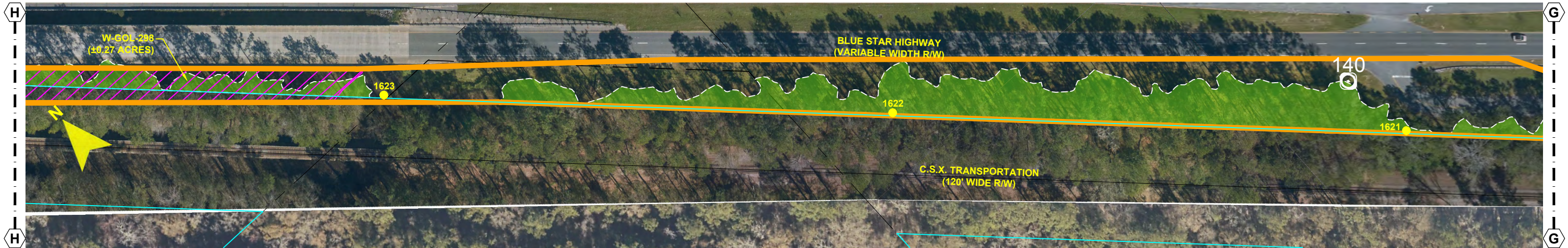

- NOTES:**
1. SURVEY BOUNDARIES AND WETLAND DELINEATION PROVIDED BY OTHERS.
 2. TEMPORARY MATTING CONFIGURATION BASED ON PLANS PREPARED BY PICKETT.

| LEGEND | | | |
|--------|----------------------------|--|--|
| | TEMPORARY MATTING | | WETLAND |
| | LIMITS OF UPLAND CLEARING | | DITCH, STREAM & WATERBODY |
| | LIMITS OF WETLAND CLEARING | | 278A2 TRANSMISSION POLE TO BE INSTALLED |
| | EXISTING FPL EASEMENT | | 278A2 EXISTING TRANSMISSION POLE TO REMAIN |
| | PROPOSED EASEMENT | | 278A2 TRANSMISSION POLE TO BE REMOVED |
| | PROJECT BOUNDARY | | PROJECT MILE MARKER |
| | PROPERTY LINE | | |

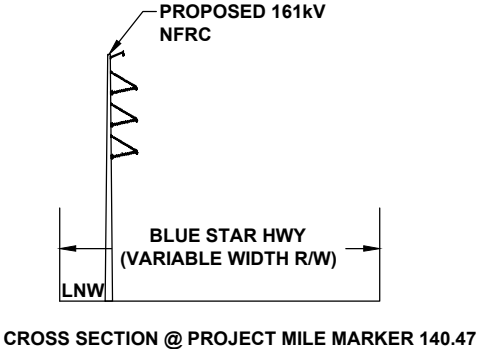

24 x 36 Scale: 1" = 50'
11 x 17 Scale: 1" = 100'

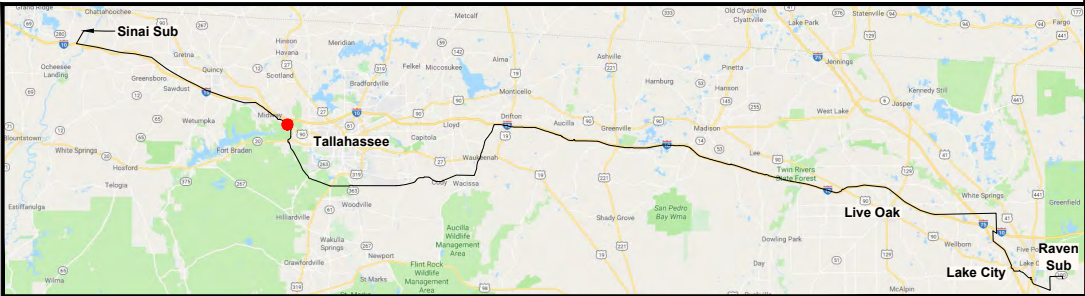

| | | | | | |
|-----|----------|------------------------------|-----|-----|-----|
| 0 | 06/26/19 | FOR INITIAL PERMIT SUBMITTAL | GCC | JRC | MKL |
| REV | DATE | DESCRIPTION | BY | CKD | APP |

| | | | |
|--|--|---|--|
| GULF POWER COMPANY | | NORTH FLORIDA RESILIENCY CONNECTION | |
| SCALE: 1" = 100' DRAWN BY: GCC ENGINEER: MKL COUNTY: GADSDEN SHEET 6 OF 69 | | DATE: 06/26/19 CHECKED BY: JRC SECTION: AS SHOWN FILE NAME: RS4000 | |
| | | FPL 039604 20210015-EI | |

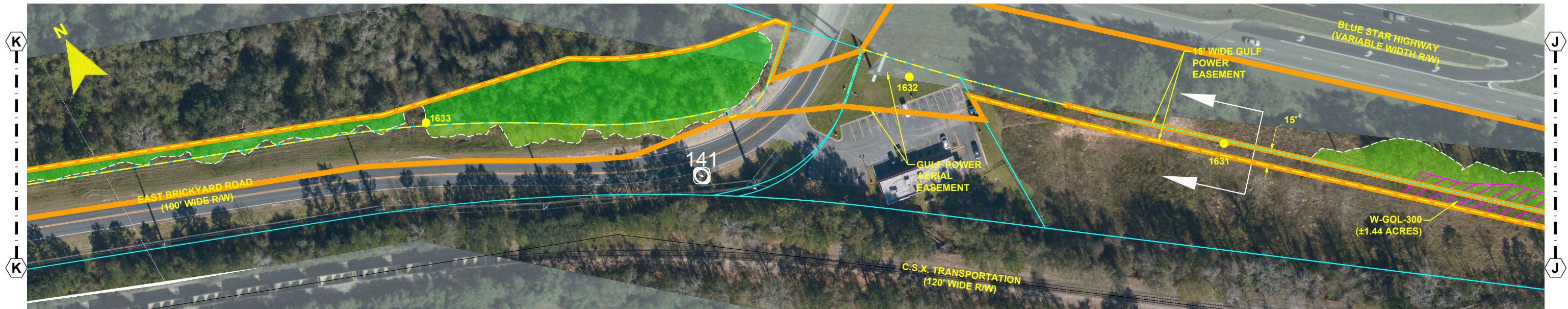
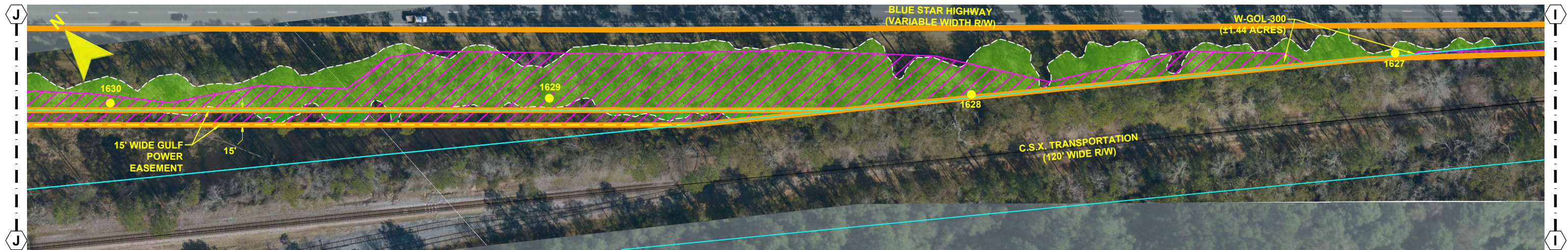

- NOTES:**
1. SURVEY BOUNDARIES AND WETLAND DELINEATION PROVIDED BY OTHERS.
 2. TEMPORARY MATTING CONFIGURATION BASED ON PLANS PREPARED BY PICKETT.

| LEGEND | | | |
|--------|----------------------------|--|--|
| | TEMPORARY MATTING | | WETLAND |
| | LIMITS OF UPLAND CLEARING | | DITCH, STREAM & WATERBODY |
| | LIMITS OF WETLAND CLEARING | | 278A2 TRANSMISSION POLE TO BE INSTALLED |
| | EXISTING FPL EASEMENT | | 278A2 EXISTING TRANSMISSION POLE TO REMAIN |
| | PROPOSED EASEMENT | | 278A2 TRANSMISSION POLE TO BE REMOVED |
| | PROJECT BOUNDARY | | PROJECT MILE MARKER |
| | PROPERTY LINE | | |

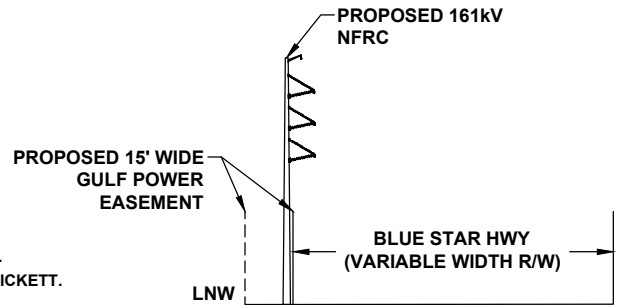

CROSS SECTION @ PROJECT MILE MARKER 140.89

24 x 36 Scale: 1" = 50'
11 x 17 Scale: 1" = 100'

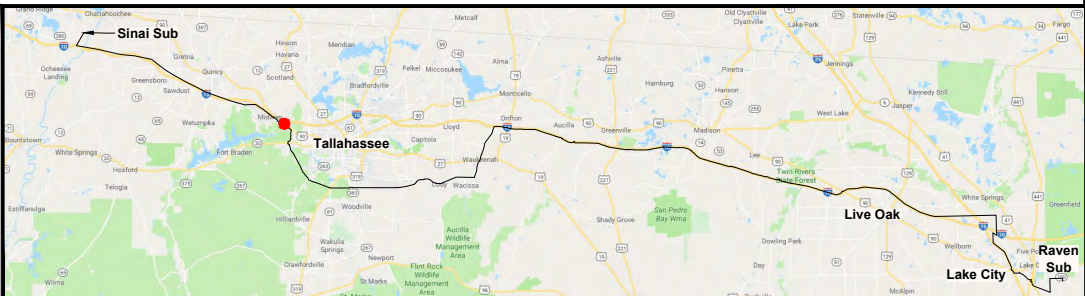

| | | | | | |
|-----|----------|------------------------------|-----|-----|-----|
| 0 | 06/26/19 | FOR INITIAL PERMIT SUBMITTAL | GCC | JRC | MKL |
| REV | DATE | DESCRIPTION | BY | CKD | APP |

| | | | |
|---------------------------|-------------------|--|---------------------------|
| GULF POWER COMPANY | | NORTH FLORIDA RESILIENCY CONNECTION | |
| SCALE: 1" = 100' | DATE: 06/26/19 | | FPL 039605 20210015-EI |
| DRAWN BY: GCC | CHECKED BY: JRC | | |
| ENGINEER: MKL | SECTION: AS SHOWN | | |
| COUNTY: GADSDEN | FILE NAME: RS4000 | | |
| SHEET 7 OF 69 | | | |

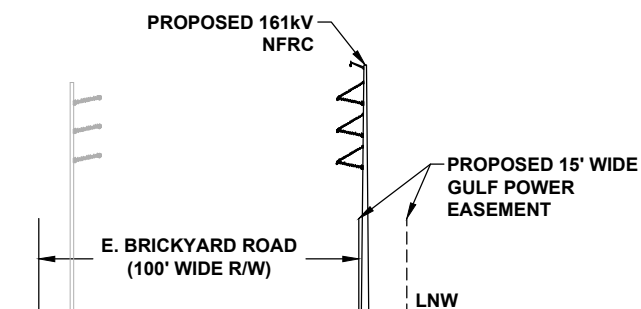
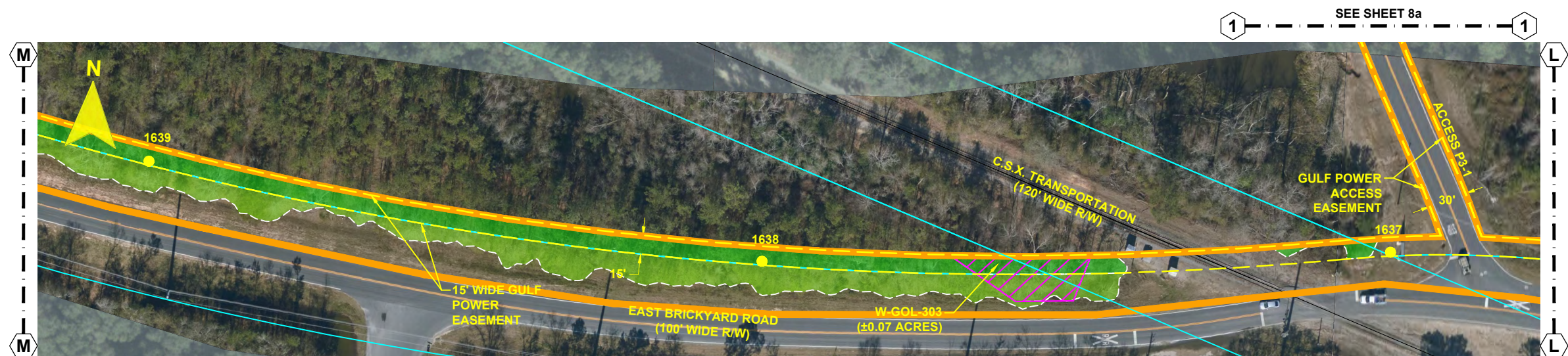

CROSS SECTION @ PROJECT MILE MARKER 141.21

- NOTES:**
1. SURVEY BOUNDARIES AND WETLAND DELINEATION PROVIDED BY OTHERS.
 2. TEMPORARY MATTING CONFIGURATION BASED ON PLANS PREPARED BY PICKETT.

| LEGEND | | | |
|--------|----------------------------|--|--|
| | TEMPORARY MATTING | | WETLAND |
| | LIMITS OF UPLAND CLEARING | | DITCH, STREAM & WATERBODY |
| | LIMITS OF WETLAND CLEARING | | 278A2 TRANSMISSION POLE TO BE INSTALLED |
| | EXISTING FPL EASEMENT | | 278A2 EXISTING TRANSMISSION POLE TO REMAIN |
| | PROPOSED EASEMENT | | 278A2 TRANSMISSION POLE TO BE REMOVED |
| | PROJECT BOUNDARY | | PROJECT MILE MARKER |
| | PROPERTY LINE | | |

24 x 36 Scale: 1" = 50'
11 x 17 Scale: 1" = 100'

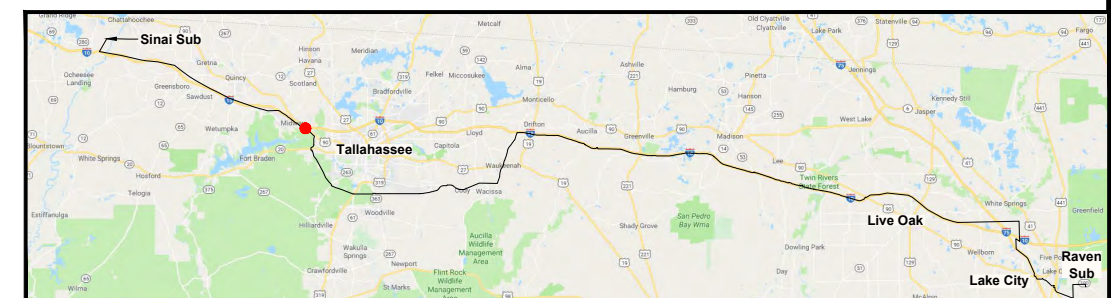

| REV | DATE | DESCRIPTION | BY | CHKD | APP |
|-----|----------|------------------------------|-----|------|-----|
| 0 | 06/26/19 | FOR INITIAL PERMIT SUBMITTAL | GCC | JRC | MKL |

GULF POWER COMPANY

NORTH FLORIDA RESILIENCY CONNECTION

SCALE: 1" = 100'
DRAWN BY: GCC
ENGINEER: MKL
COUNTY: GADSDEN
SHEET 8 OF 69

DATE: 06/26/19
CHECKED BY: JRC
SECTION: AS SHOWN
FILE NAME: RS4000



FPL 039606
20210015-EI



- NOTES:**
1. SURVEY BOUNDARIES AND WETLAND DELINEATION PROVIDED BY OTHERS.
 2. TEMPORARY MATTING CONFIGURATION BASED ON PLANS PREPARED BY PICKETT.

| LEGEND | | | |
|--------|----------------------------|-------|--------------------------------------|
| | TEMPORARY MATTING | | WETLAND |
| | LIMITS OF UPLAND CLEARING | | DITCH, STREAM & WATERBODY |
| | LIMITS OF WETLAND CLEARING | 278A2 | TRANSMISSION POLE TO BE INSTALLED |
| | EXISTING FPL EASEMENT | | EXISTING TRANSMISSION POLE TO REMAIN |
| | PROPOSED EASEMENT | 278A2 | TRANSMISSION POLE TO BE REMOVED |
| | PROJECT BOUNDARY | | PROJECT MILE MARKER |
| | PROPERTY LINE | | |

24 x 36 Scale: 1" = 50'
11 x 17 Scale: 1" = 100'

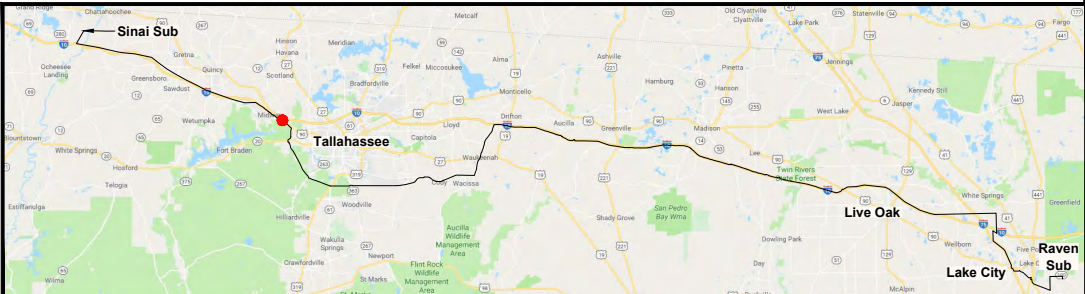

| | | | | | |
|-----|----------|------------------------------|-----|-----|-----|
| 0 | 06/26/19 | FOR INITIAL PERMIT SUBMITTAL | GCC | JRC | MKL |
| REV | DATE | DESCRIPTION | BY | CKD | APP |

| GULF POWER COMPANY | | NORTH FLORIDA RESILIENCY CONNECTION | |
|--------------------|-------------------|---|---------------------------|
| SCALE: 1" = 100' | DATE: 06/26/19 |  Gulf Power® | FPL 039607 20210015-EI |
| DRAWN BY: GCC | CHECKED BY: JRC | | |
| ENGINEER: MKL | SECTION: AS SHOWN | | |
| COUNTY: GADSDEN | FILE NAME: RS4000 | | |
| SHEET 8a | | | |



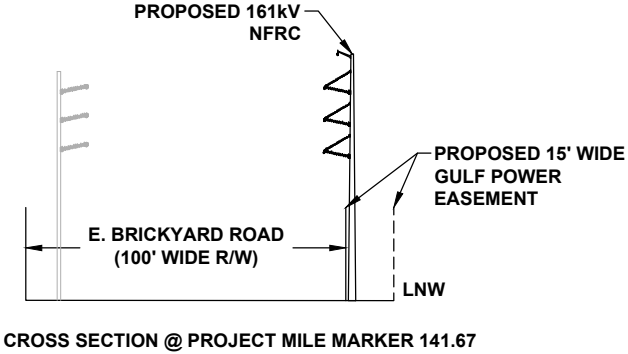

- NOTES:**
1. SURVEY BOUNDARIES AND WETLAND DELINEATION PROVIDED BY OTHERS.
 2. TEMPORARY MATTING CONFIGURATION BASED ON PLANS PREPARED BY PICKETT.

| LEGEND | | | |
|--------|----------------------------|--|--|
| | TEMPORARY MATTING | | WETLAND |
| | LIMITS OF UPLAND CLEARING | | DITCH, STREAM & WATERBODY |
| | LIMITS OF WETLAND CLEARING | | 278A2 TRANSMISSION POLE TO BE INSTALLED |
| | EXISTING FPL EASEMENT | | 278A2 EXISTING TRANSMISSION POLE TO REMAIN |
| | PROPOSED EASEMENT | | 278A2 TRANSMISSION POLE TO BE REMOVED |
| | PROJECT BOUNDARY | | PROJECT MILE MARKER |
| | PROPERTY LINE | | |

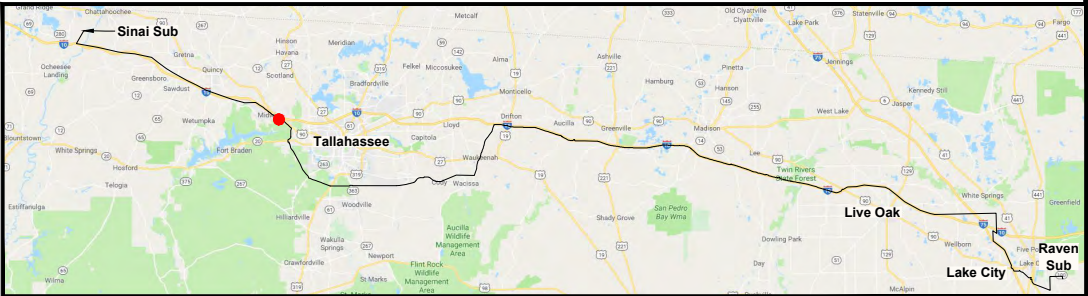
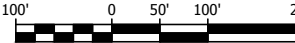

24 x 36 Scale: 1" = 100'
11 x 17 Scale: 1" = 200'



| GULF POWER COMPANY | | NORTH FLORIDA RESILIENCY CONNECTION | |
|--------------------|-------------------|---|---------------------------|
| SCALE: 1" = 200' | DATE: 06/26/19 |  Gulf Power® | FPL 039608 20210015-EI |
| DRAWN BY: GCC | CHECKED BY: JRC | | |
| ENGINEER: MKL | SECTION: AS SHOWN | | |
| COUNTY: GADSDEN | FILE NAME: RS4000 | | |
| SHEET 9 OF 69 | | | |

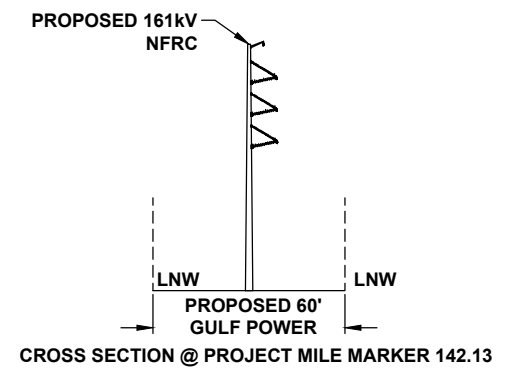
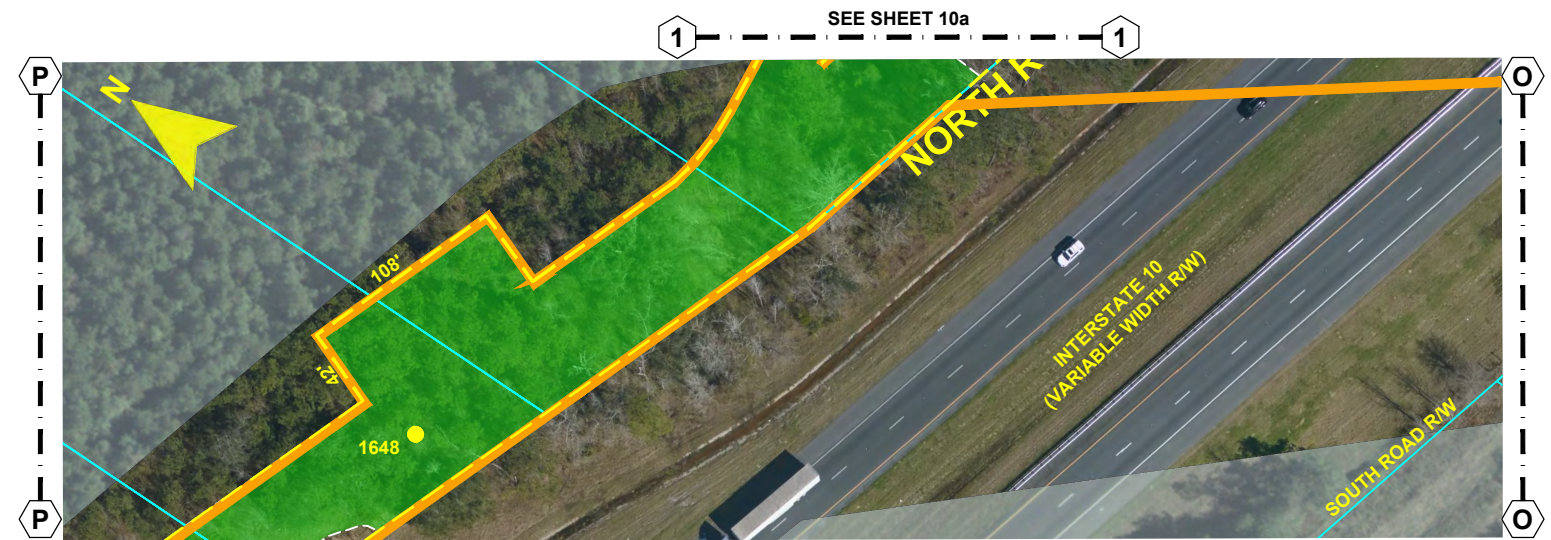

- NOTES:**
1. SURVEY BOUNDARIES AND WETLAND DELINEATION PROVIDED BY OTHERS.
 2. TEMPORARY MATTING CONFIGURATION BASED ON PLANS PREPARED BY PICKETT.

| LEGEND | | | |
|--------|----------------------------|--|--|
| | TEMPORARY MATTING | | WETLAND |
| | LIMITS OF UPLAND CLEARING | | DITCH, STREAM & WATERBODY |
| | LIMITS OF WETLAND CLEARING | | 278A2 TRANSMISSION POLE TO BE INSTALLED |
| | EXISTING FPL EASEMENT | | 278A2 EXISTING TRANSMISSION POLE TO REMAIN |
| | PROPOSED EASEMENT | | 278A2 TRANSMISSION POLE TO BE REMOVED |
| | PROJECT BOUNDARY | | PROJECT MILE MARKER |
| | PROPERTY LINE | | |

24 x 36 Scale: 1" = 50'
11 x 17 Scale: 1" = 100'

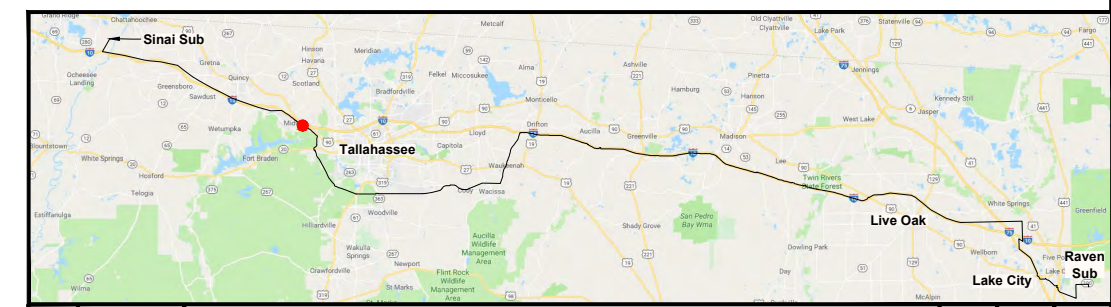

| GULF POWER COMPANY | | NORTH FLORIDA RESILIENCY CONNECTION | |
|--------------------|-------------------|---|---------------------------|
| SCALE: 1" = 100' | DATE: 06/26/19 |  | FPL 039609 20210015-EI |
| DRAWN BY: GCC | CHECKED BY: JRC | | |
| ENGINEER: MKL | SECTION: AS SHOWN | | |
| COUNTY: GADSDEN | FILE NAME: RS4000 | | |
| SHEET 10 OF 69 | | | |



SEE SHEET 10

- NOTES:**
1. SURVEY BOUNDARIES AND WETLAND DELINEATION PROVIDED BY OTHERS.
 2. TEMPORARY MATTING CONFIGURATION BASED ON PLANS PREPARED BY PICKETT.

| LEGEND | | | |
|--------|----------------------------|--|--|
| | TEMPORARY MATTING | | WETLAND |
| | LIMITS OF UPLAND CLEARING | | DITCH, STREAM & WATERBODY |
| | LIMITS OF WETLAND CLEARING | | 278A2 TRANSMISSION POLE TO BE INSTALLED |
| | EXISTING FPL EASEMENT | | 278A2 EXISTING TRANSMISSION POLE TO REMAIN |
| | PROPOSED EASEMENT | | 278A2 TRANSMISSION POLE TO BE REMOVED |
| | PROJECT BOUNDARY | | 1 PROJECT MILE MARKER |
| | PROPERTY LINE | | |

24 x 36 Scale: 1" = 100'
11 x 17 Scale: 1" = 200'

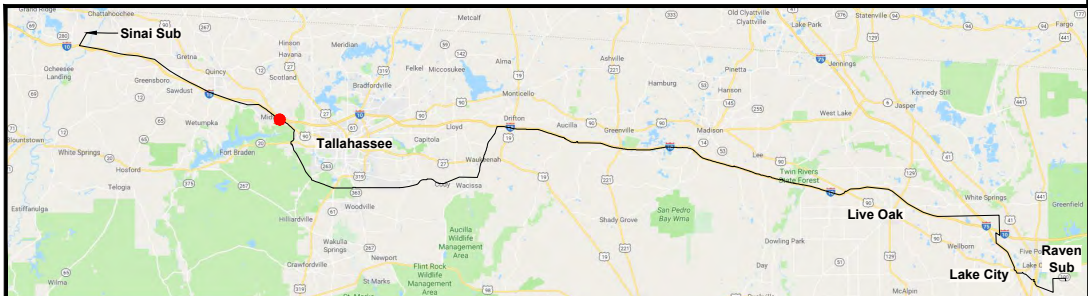

| | | | | | |
|-----|----------|------------------------------|-----|------|-----|
| 0 | 06/26/19 | FOR INITIAL PERMIT SUBMITTAL | GCC | JRC | MKL |
| REV | DATE | DESCRIPTION | BY | CHKD | APP |

| | | | |
|--|--|---|--|
| GULF POWER COMPANY | | NORTH FLORIDA RESILIENCY CONNECTION | |
| SCALE: 1" = 200' DRAWN BY: GCC ENGINEER: MKL COUNTY: GADSDEN SHEET 10a | | DATE: 06/26/19 CHECKED BY: JRC SECTION: AS SHOWN FILE NAME: RS4000 | |
| | | FPL 039610 20210015-EI | |

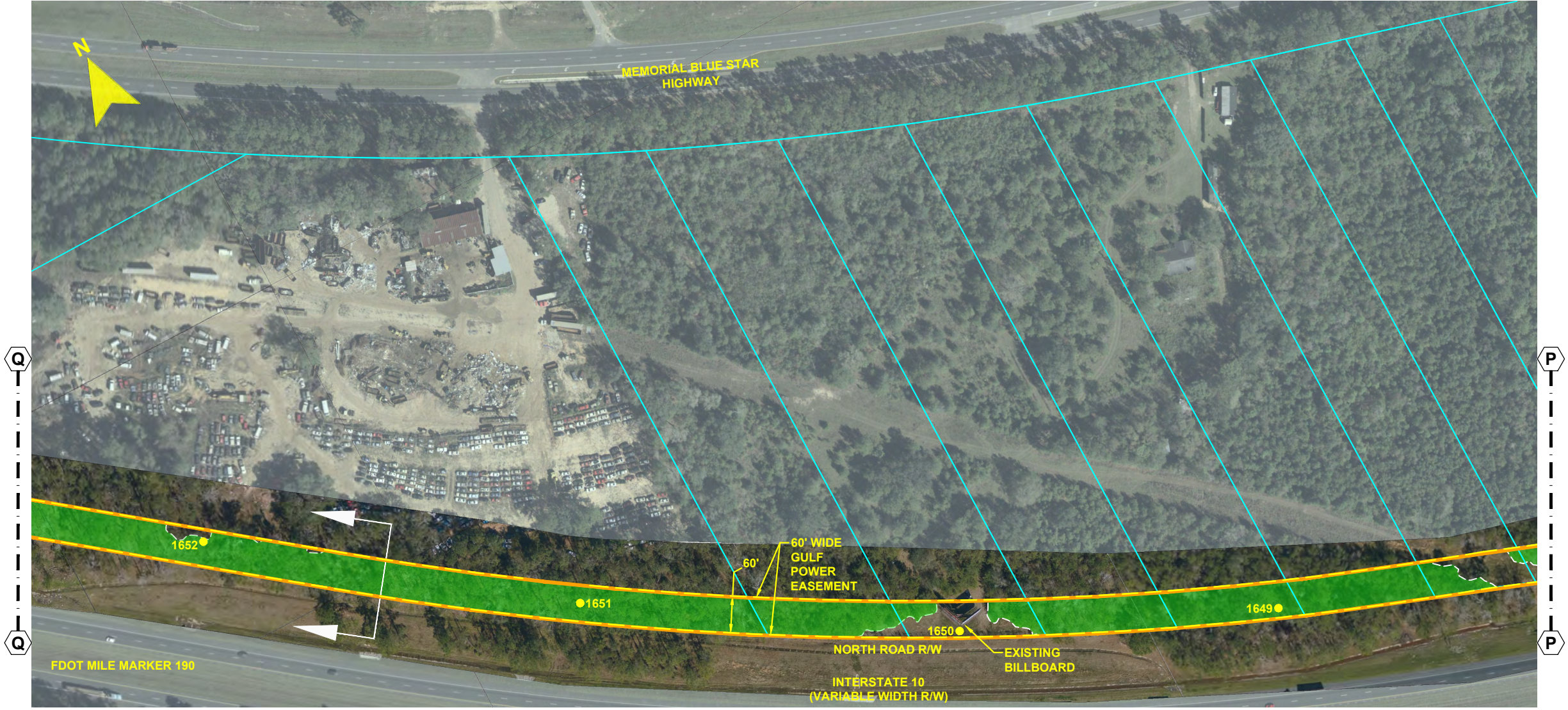

- NOTES:**
- 1. SURVEY BOUNDARIES AND WETLAND DELINEATION PROVIDED BY OTHERS.
 - 2. TEMPORARY MATTING CONFIGURATION BASED ON PLANS PREPARED BY PICKETT.

| LEGEND | | | |
|--------|----------------------------|--|--|
| | TEMPORARY MATTING | | WETLAND |
| | LIMITS OF UPLAND CLEARING | | DITCH, STREAM & WATERBODY |
| | LIMITS OF WETLAND CLEARING | | 278A2 TRANSMISSION POLE TO BE INSTALLED |
| | EXISTING FPL EASEMENT | | 278A2 EXISTING TRANSMISSION POLE TO REMAIN |
| | PROPOSED EASEMENT | | 278A2 TRANSMISSION POLE TO BE REMOVED |
| | PROJECT BOUNDARY | | PROJECT MILE MARKER |
| | PROPERTY LINE | | |

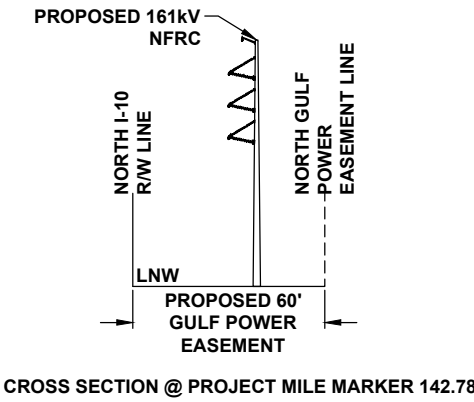

24 x 36 Scale: 1" = 100'
11 x 17 Scale: 1" = 200'

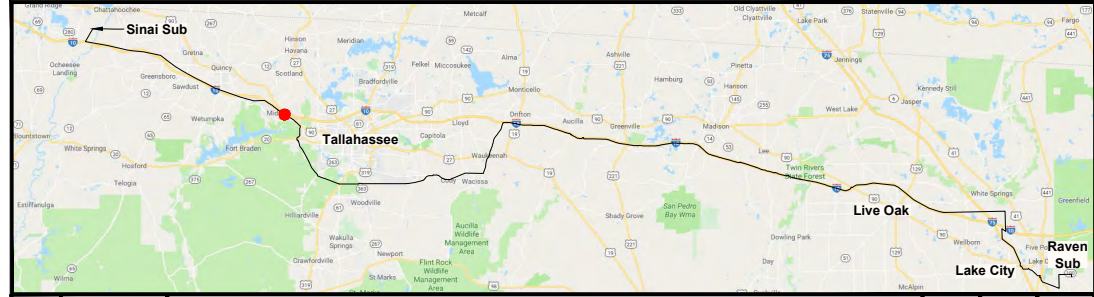

| | | | |
|---|--|---|--|
| GULF POWER COMPANY | | NORTH FLORIDA RESILIENCY CONNECTION | |
| SCALE: 1" = 200' DRAWN BY: GCC ENGINEER: MKL COUNTY: GADSDEN SHEET 11 OF 69 | | DATE: 06/26/19 CHECKED BY: JRC SECTION: AS SHOWN FILE NAME: RS4000 | |
| | | FPL 039611 20210015-EI | |

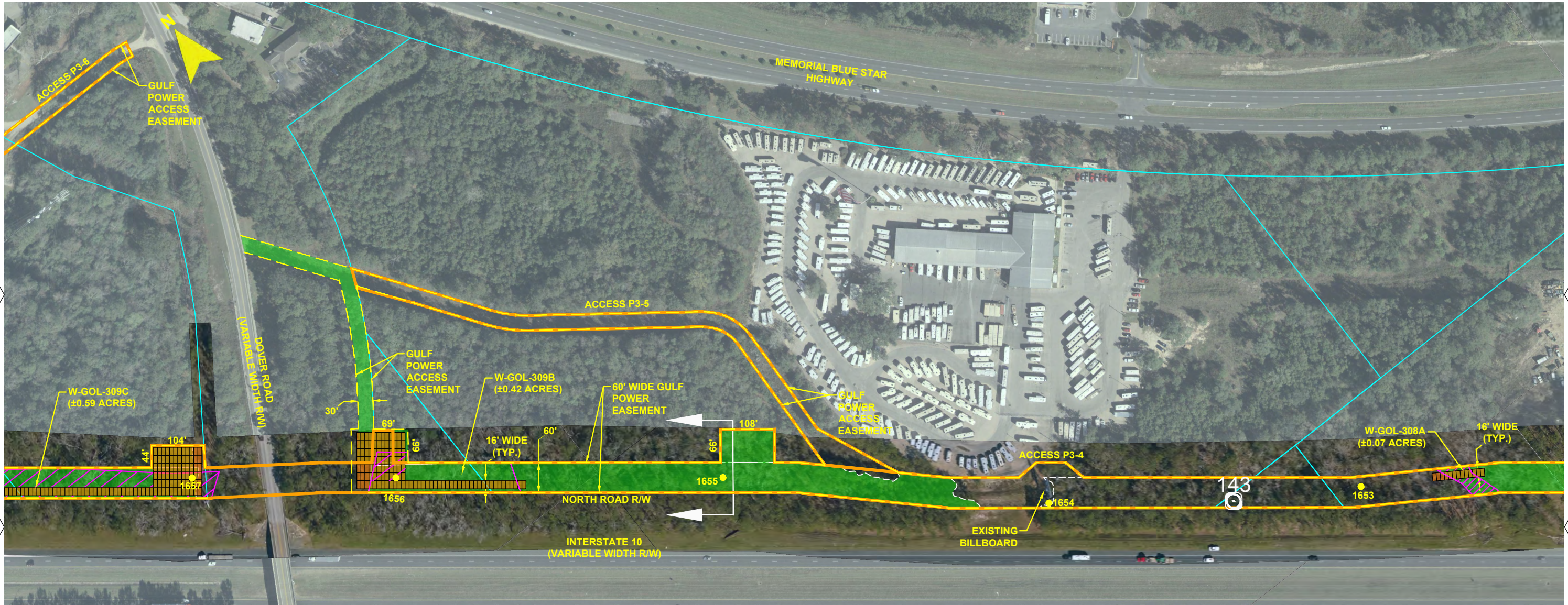

- NOTES:
1. SURVEY BOUNDARIES AND WETLAND DELINEATION PROVIDED BY OTHERS.
 2. TEMPORARY MATTING CONFIGURATION BASED ON PLANS PREPARED BY PICKETT.

| LEGEND | | | |
|--------|----------------------------|--|--|
| | TEMPORARY MATTING | | WETLAND |
| | LIMITS OF UPLAND CLEARING | | DITCH, STREAM & WATERBODY |
| | LIMITS OF WETLAND CLEARING | | 278A2 TRANSMISSION POLE TO BE INSTALLED |
| | EXISTING FPL EASEMENT | | 278A2 EXISTING TRANSMISSION POLE TO REMAIN |
| | PROPOSED EASEMENT | | 278A2 TRANSMISSION POLE TO BE REMOVED |
| | PROJECT BOUNDARY | | 1 PROJECT MILE MARKER |
| | PROPERTY LINE | | |

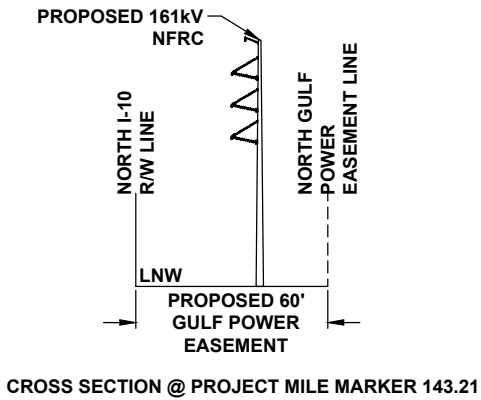



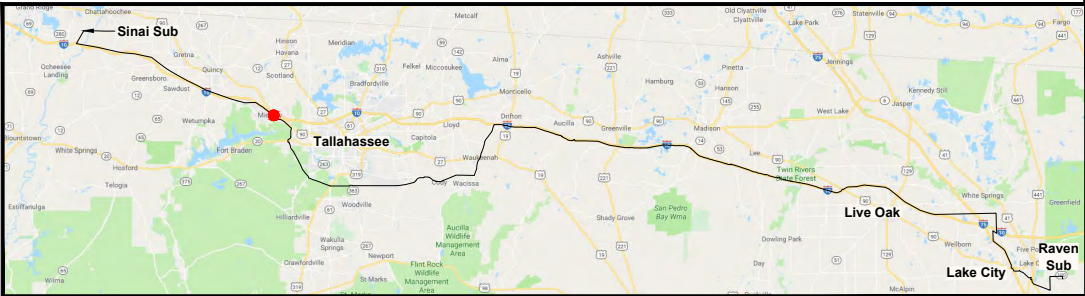
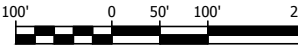









24 x 36 Scale: 1" = 100'
11 x 17 Scale: 1" = 200'



| REV | DATE | DESCRIPTION | GCC | JRC | MKL |
|-----|----------|------------------------------|-----|-----|-----|
| 0 | 06/26/19 | FOR INITIAL PERMIT SUBMITTAL | | | |
| | | | BY | CKD | APP |

| | | | |
|---------------------------|-------------------|--|---------------------------|
| GULF POWER COMPANY | | NORTH FLORIDA RESILIENCY CONNECTION | |
| SCALE: 1" = 200' | DATE: 06/26/19 | | FPL 039612 20210015-EI |
| DRAWN BY: GCC | CHECKED BY: JRC | | |
| ENGINEER: MKL | SECTION: AS SHOWN | | |
| COUNTY: GADSDEN | FILE NAME: RS4000 | | |
| SHEET 12 OF 69 | | | |

| LEGEND | | | |
|--|----------------------------|---|--------------------------------------|
|  | TEMPORARY MATTING |  | WETLAND |
|  | LIMITS OF UPLAND CLEARING |  | DITCH, STREAM & WATERBODY |
|  | LIMITS OF WETLAND CLEARING | 278A2  | TRANSMISSION POLE TO BE INSTALLED |
|  | EXISTING FPL EASEMENT | 278A2  | EXISTING TRANSMISSION POLE TO REMAIN |
|  | PROPOSED EASEMENT | 278A2  | TRANSMISSION POLE TO BE REMOVED |
|  | PROJECT BOUNDARY |  | PROJECT MILE MARKER |
|  | PROPERTY LINE | | |

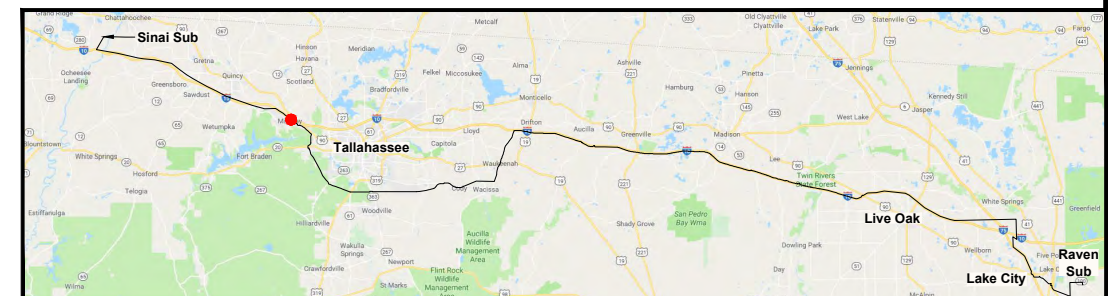
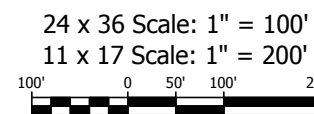

| | | | | | |
|-----|----------|------------------------------|-----|-----|-----|
| 0 | 06/26/19 | FOR INITIAL PERMIT SUBMITTAL | GCC | JRC | MKL |
| REV | DATE | DESCRIPTION | BY | CKD | APP |

| | | | |
|--|--|---|--------------------------------------|
| <p style="text-align: center;"><i>GULF POWER COMPANY</i></p> | | <p style="text-align: center;"><i>NORTH FLORIDA RESILIENCY CONNECTION</i></p> | |
| <p>SCALE: 1" = 200'</p> <p>DRAWN BY: GCC</p> <p>ENGINEER: MKL</p> <p>COUNTY: GADSDEN</p> <p>SHEET 13 OF 69</p> | <p>DATE: 06/26/19</p> <p>CHECKED BY: JRC</p> <p>SECTION: AS SHOWN</p> <p>FILE NAME: RS4000</p> |  | <p>FPL 039613</p> <p>20210015-EI</p> |

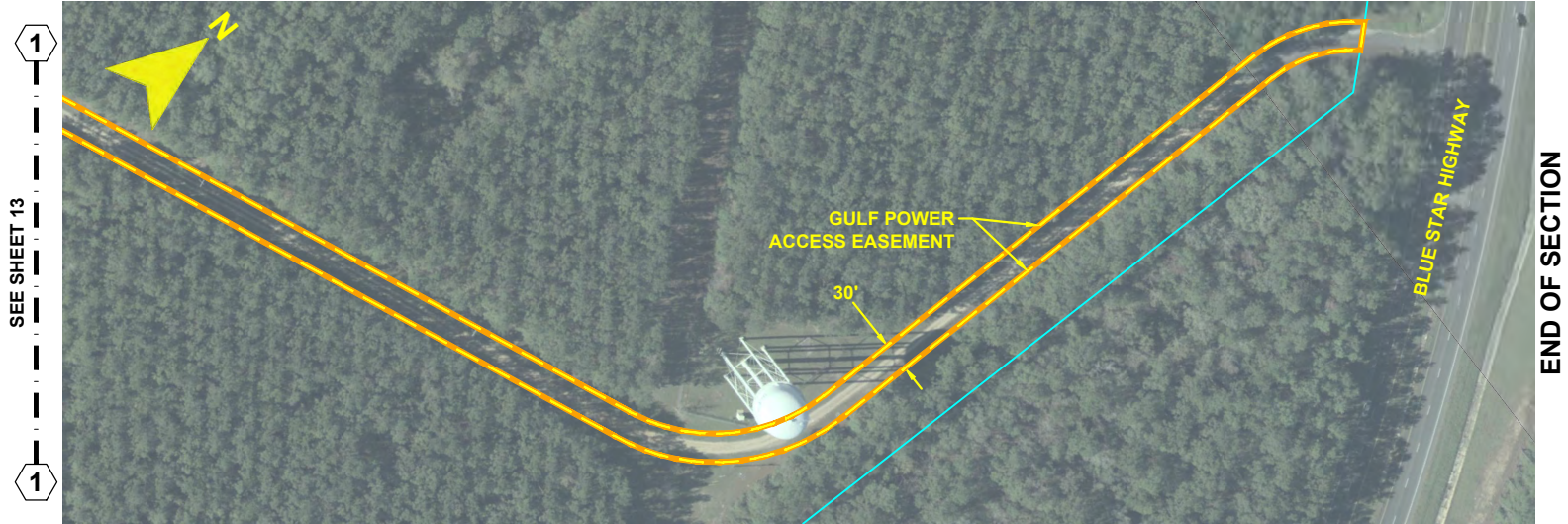

- NOTES:**
1. SURVEY BOUNDARIES AND WETLAND DELINEATION PROVIDED BY OTHERS.
 2. TEMPORARY MATTING CONFIGURATION BASED ON PLANS PREPARED BY PICKETT.

| LEGEND | | | |
|--------|----------------------------|-------|--------------------------------------|
| | TEMPORARY MATTING | | WETLAND |
| | LIMITS OF UPLAND CLEARING | | DITCH, STREAM & WATERBODY |
| | LIMITS OF WETLAND CLEARING | 278A2 | TRANSMISSION POLE TO BE INSTALLED |
| | EXISTING FPL EASEMENT | | EXISTING TRANSMISSION POLE TO REMAIN |
| | PROPOSED EASEMENT | 278A2 | TRANSMISSION POLE TO BE REMOVED |
| | PROJECT BOUNDARY | | PROJECT MILE MARKER |
| | PROPERTY LINE | | |

24 x 36 Scale: 1" = 100'
11 x 17 Scale: 1" = 200'

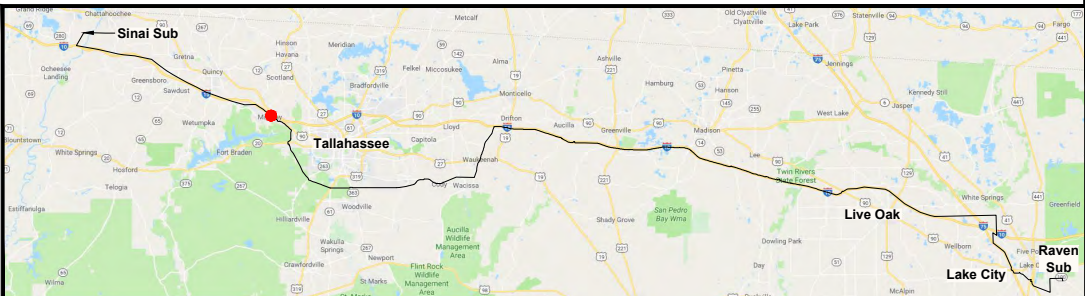
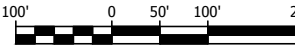

| | | | | | |
|-----|----------|------------------------------|-----|-----|-----|
| 0 | 06/26/19 | FOR INITIAL PERMIT SUBMITTAL | GCC | JRC | MKL |
| REV | DATE | DESCRIPTION | BY | CKD | APP |

| GULF POWER COMPANY | | NORTH FLORIDA RESILIENCY CONNECTION | |
|--------------------|-------------------|-------------------------------------|---------------------------|
| SCALE: 1" = 200' | DATE: 06/26/19 | | FPL 039614 20210015-EI |
| DRAWN BY: GCC | CHECKED BY: JRC | | |
| ENGINEER: MKL | SECTION: AS SHOWN | | |
| COUNTY: GADSDEN | FILE NAME: RS4000 | | |
| SHEET 13a | | | |

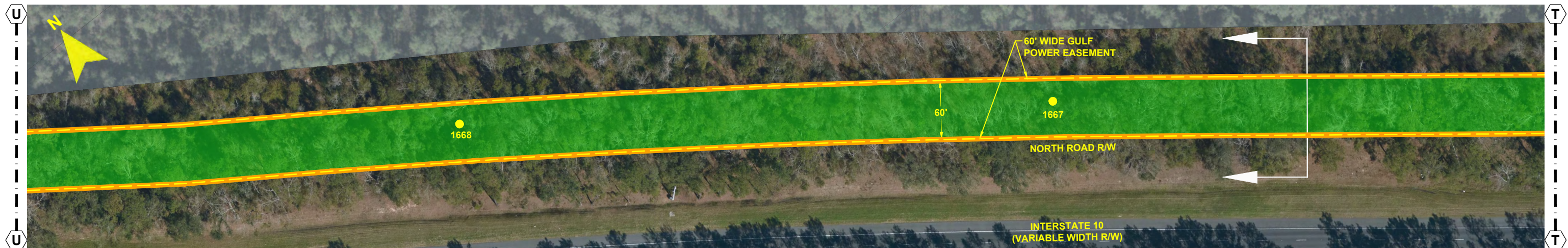

- NOTES:
1. SURVEY BOUNDARIES AND WETLAND DELINEATION PROVIDED BY OTHERS.
 2. TEMPORARY MATTING CONFIGURATION BASED ON PLANS PREPARED BY PICKETT.

| LEGEND | | | |
|--------|----------------------------|--|--|
| | TEMPORARY MATTING | | WETLAND |
| | LIMITS OF UPLAND CLEARING | | DITCH, STREAM & WATERBODY |
| | LIMITS OF WETLAND CLEARING | | 278A2 TRANSMISSION POLE TO BE INSTALLED |
| | EXISTING FPL EASEMENT | | 278A2 EXISTING TRANSMISSION POLE TO REMAIN |
| | PROPOSED EASEMENT | | 278A2 TRANSMISSION POLE TO BE REMOVED |
| | PROJECT BOUNDARY | | PROJECT MILE MARKER |
| | PROPERTY LINE | | |

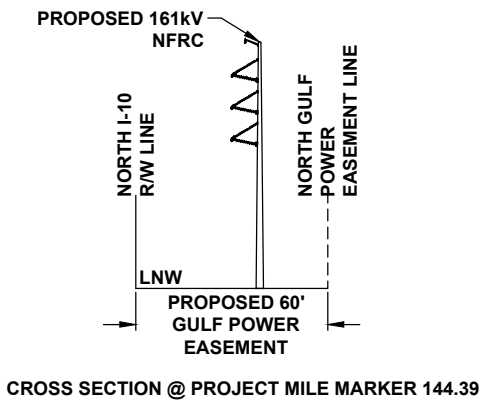

24 x 36 Scale: 1" = 50'
11 x 17 Scale: 1" = 100'

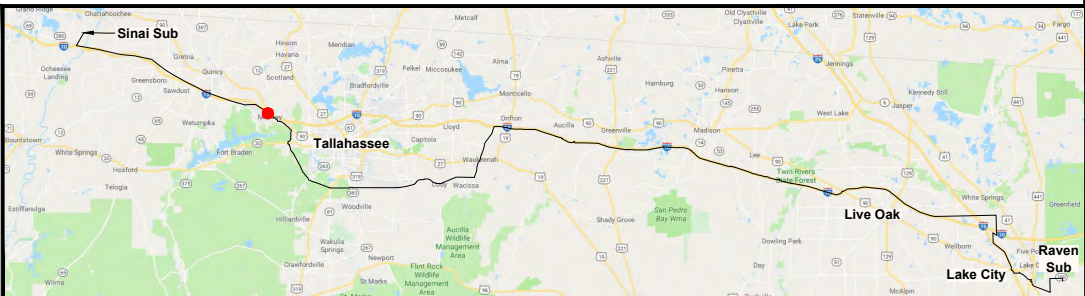

| | | | | | |
|-----|----------|------------------------------|-----|-----|-----|
| 0 | 06/26/19 | FOR INITIAL PERMIT SUBMITTAL | GCC | JRC | MKL |
| REV | DATE | DESCRIPTION | BY | CKD | APP |

| | | | |
|---|--|---|--|
| GULF POWER COMPANY | | NORTH FLORIDA RESILIENCY CONNECTION | |
| SCALE: 1" = 100' DRAWN BY: GCC ENGINEER: MKL COUNTY: GADSDEN SHEET 14 OF 69 | | DATE: 06/26/19 CHECKED BY: JRC SECTION: AS SHOWN FILE NAME: RS4000 | |
| | | FPL 039615 20210015-EI | |

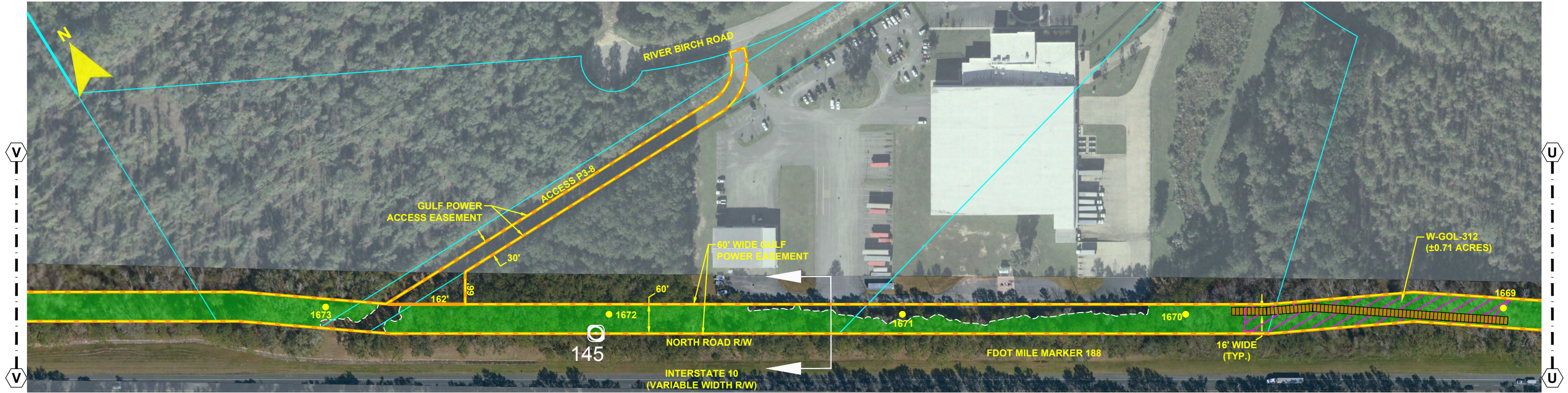

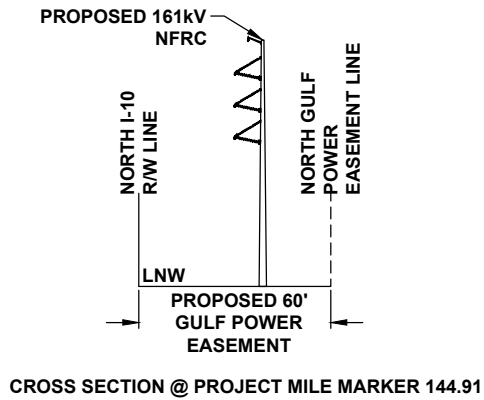

- NOTES:
1. SURVEY BOUNDARIES AND WETLAND DELINEATION PROVIDED BY OTHERS.
 2. TEMPORARY MATTING CONFIGURATION BASED ON PLANS PREPARED BY PICKETT.

| LEGEND | | | |
|--------|----------------------------|--|--|
| | TEMPORARY MATTING | | WETLAND |
| | LIMITS OF UPLAND CLEARING | | DITCH, STREAM & WATERBODY |
| | LIMITS OF WETLAND CLEARING | | 278A2 TRANSMISSION POLE TO BE INSTALLED |
| | EXISTING FPL EASEMENT | | 278A2 EXISTING TRANSMISSION POLE TO REMAIN |
| | PROPOSED EASEMENT | | 278A2 TRANSMISSION POLE TO BE REMOVED |
| | PROJECT BOUNDARY | | PROJECT MILE MARKER |
| | PROPERTY LINE | | |

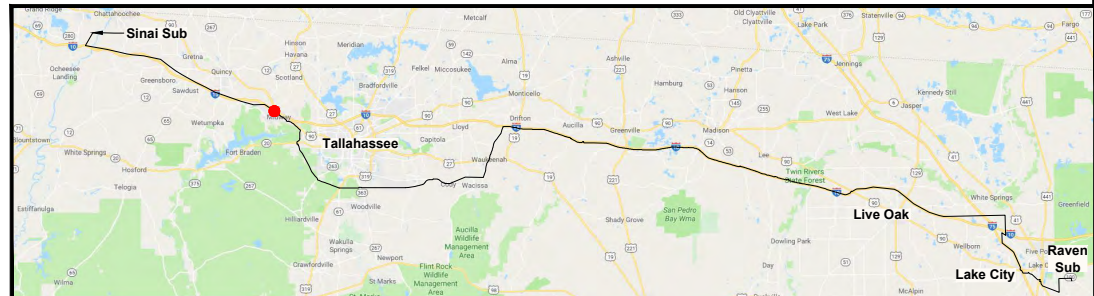

24 x 36 Scale: 1" = 100'
11 x 17 Scale: 1" = 200'



| GULF POWER COMPANY | | NORTH FLORIDA RESILIENCY CONNECTION | |
|--------------------|-------------------|---|---------------------------|
| SCALE: 1" = 200' | DATE: 06/26/19 |  Gulf Power® | FPL 039616 20210015-EI |
| DRAWN BY: GCC | CHECKED BY: JRC | | |
| ENGINEER: MKL | SECTION: AS SHOWN | | |
| COUNTY: GADSDEN | FILE NAME: RS4000 | | |
| SHEET 15 OF 69 | | | |

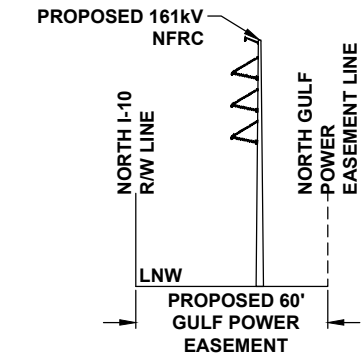
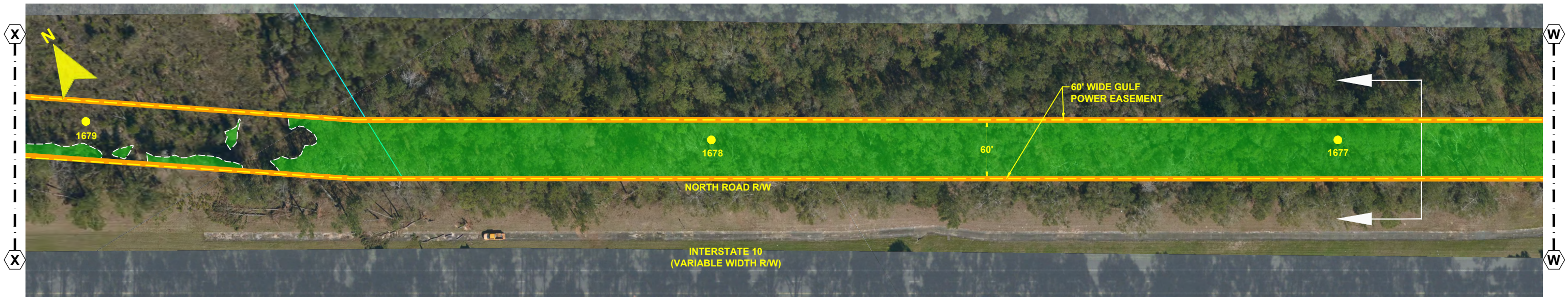
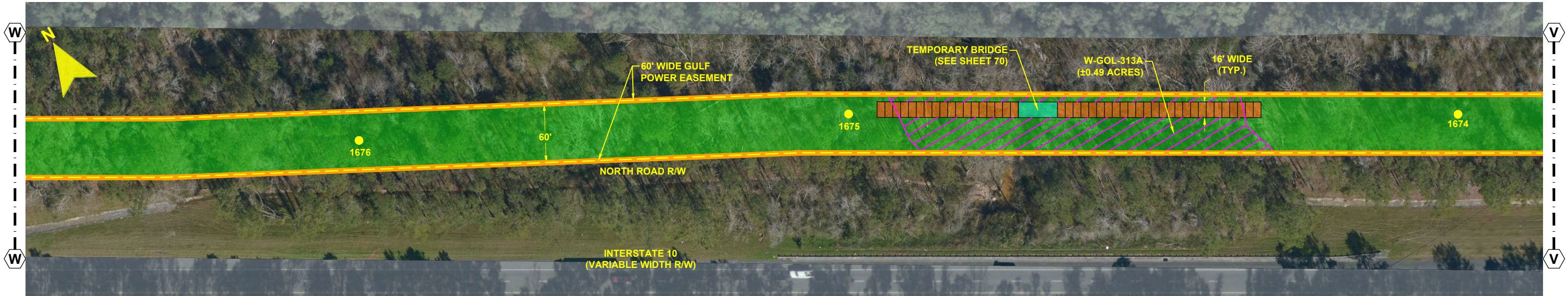

CROSS SECTION @ PROJECT MILE MARKER 145.54

- NOTES:**
1. SURVEY BOUNDARIES AND WETLAND DELINEATION PROVIDED BY OTHERS.
 2. TEMPORARY MATTING CONFIGURATION BASED ON PLANS PREPARED BY PICKETT.

| LEGEND | |
|--------|--|
| | TEMPORARY MATTING |
| | LIMITS OF UPLAND CLEARING |
| | LIMITS OF WETLAND CLEARING |
| | EXISTING FPL EASEMENT |
| | PROPOSED EASEMENT |
| | PROJECT BOUNDARY |
| | PROPERTY LINE |
| | WETLAND |
| | DITCH, STREAM & WATERBODY |
| | 278A2 TRANSMISSION POLE TO BE INSTALLED |
| | 278A2 EXISTING TRANSMISSION POLE TO REMAIN |
| | 278A2 TRANSMISSION POLE TO BE REMOVED |
| | 1 PROJECT MILE MARKER |

24 x 36 Scale: 1" = 50'
 11 x 17 Scale: 1" = 100'

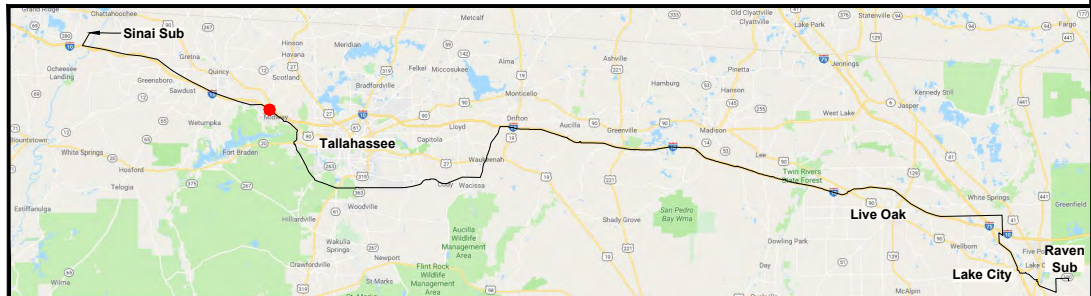





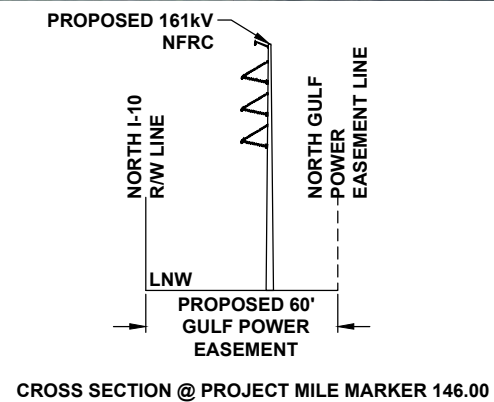
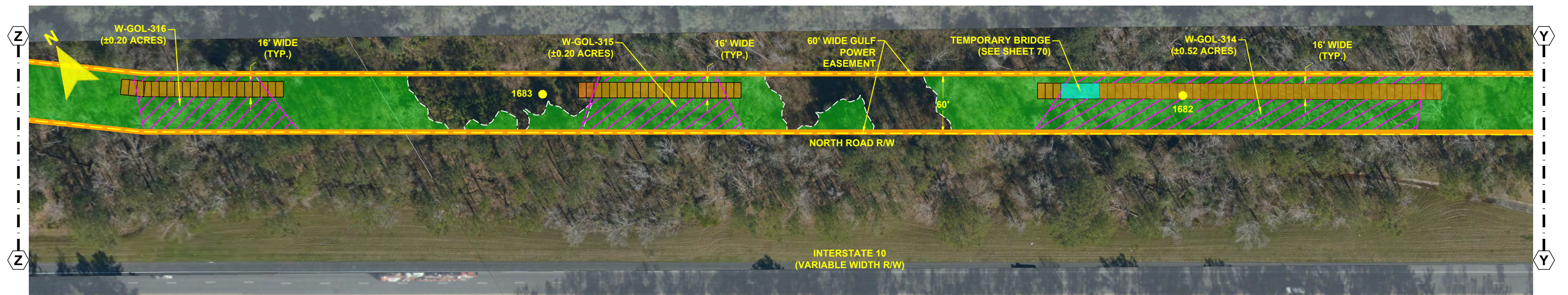
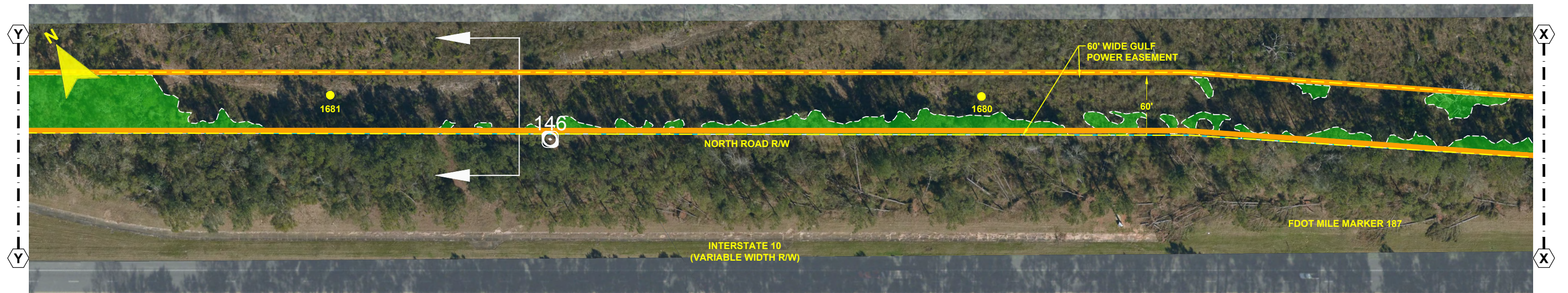







| | | | | | |
|-----|----------|------------------------------|-----|-----|-----|
| 0 | 06/26/19 | FOR INITIAL PERMIT SUBMITTAL | GCC | JRC | MKL |
| REV | DATE | DESCRIPTION | BY | CKD | APP |

| | | | |
|---|--|---|--|
| GULF POWER COMPANY | | NORTH FLORIDA RESILIENCY CONNECTION | |
| SCALE: 1" = 100' DRAWN BY: GCC ENGINEER: MKL COUNTY: GADSDEN SHEET 16 OF 69 | | DATE: 06/26/19 CHECKED BY: JRC SECTION: AS SHOWN FILE NAME: RS4000 | |
| | | FPL 039617 20210015-EI | |



CROSS SECTION @ PROJECT MILE MARKER 146.00

- NOTES:**
1. SURVEY BOUNDARIES AND WETLAND DELINEATION PROVIDED BY OTHERS.
 2. TEMPORARY MATTING CONFIGURATION BASED ON PLANS PREPARED BY PICKETT.

| LEGEND | |
|--|--------------------------------------|
|  | TEMPORARY MATTING |
|  | LIMITS OF UPLAND CLEARING |
|  | LIMITS OF WETLAND CLEARING |
|  | EXISTING FPL EASEMENT |
|  | PROPOSED EASEMENT |
|  | PROJECT BOUNDARY |
|  | PROPERTY LINE |
|  | WETLAND |
|  | DITCH, STREAM & WATERBODY |
| 278A2  | TRANSMISSION POLE TO BE INSTALLED |
| 278A2  | EXISTING TRANSMISSION POLE TO REMAIN |
| 278A2  | TRANSMISSION POLE TO BE REMOVED |
| 1  | PROJECT MILE MARKER |

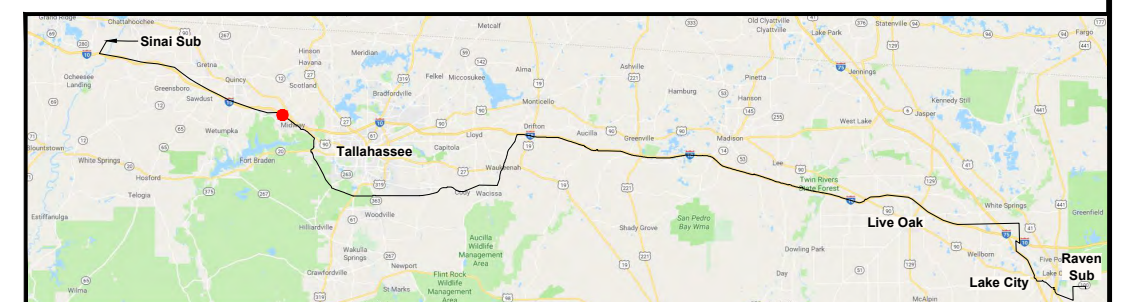
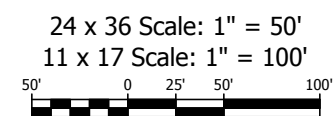

| | | | | | |
|-----|----------|------------------------------|-----|-----|-----|
| 0 | 06/26/19 | FOR INITIAL PERMIT SUBMITTAL | GCC | JRC | MKL |
| REV | DATE | DESCRIPTION | BY | CKD | APP |

GULF POWER COMPANY

NORTH FLORIDA RESILIENCY CONNECTION

SCALE: 1" = 100'
DRAWN BY: GCC
ENGINEER: MKL
COUNTY: GADSDEN
SHEET 17 OF 69

DATE: 06/26/19
CHECKED BY: JRC
SECTION: AS SHOWN
FILE NAME: RS4000



FPL 039618
20210015-EI

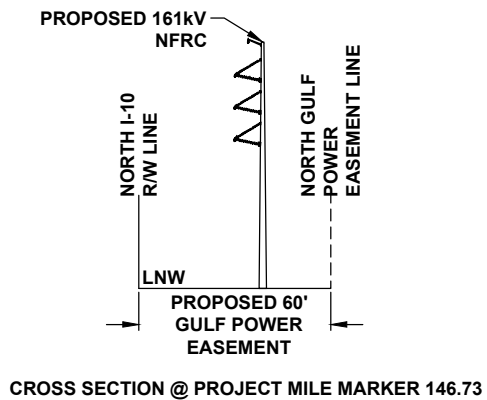
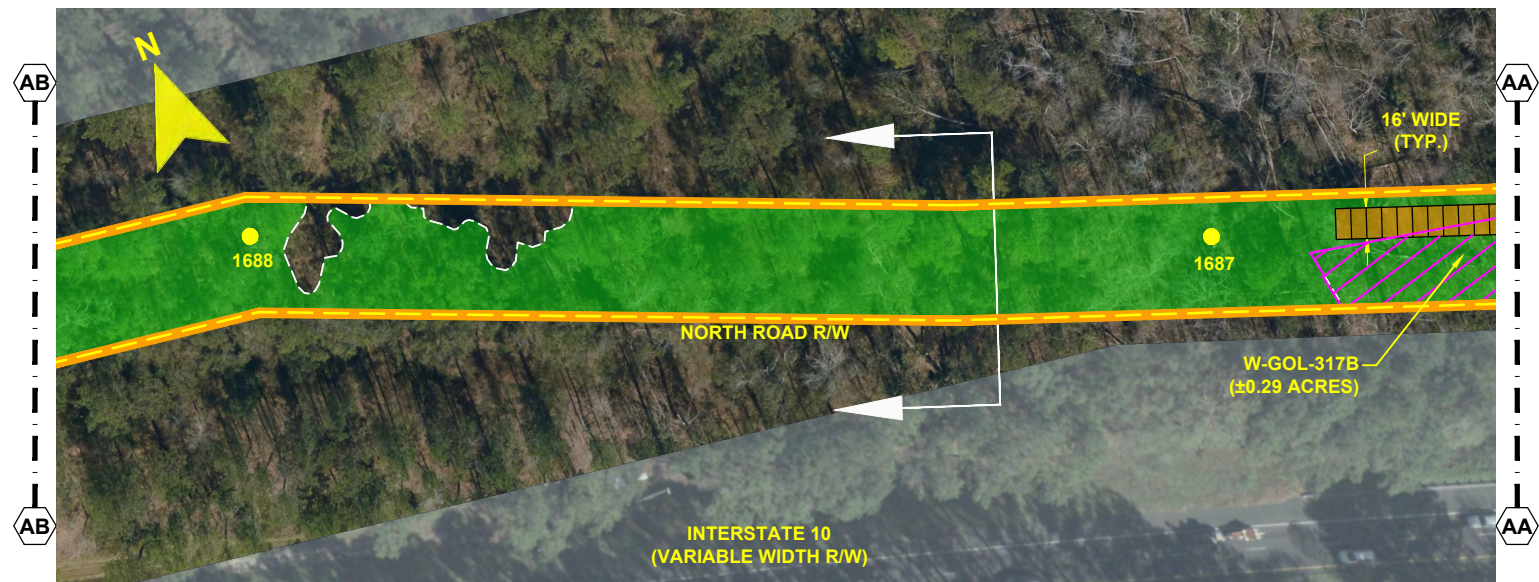
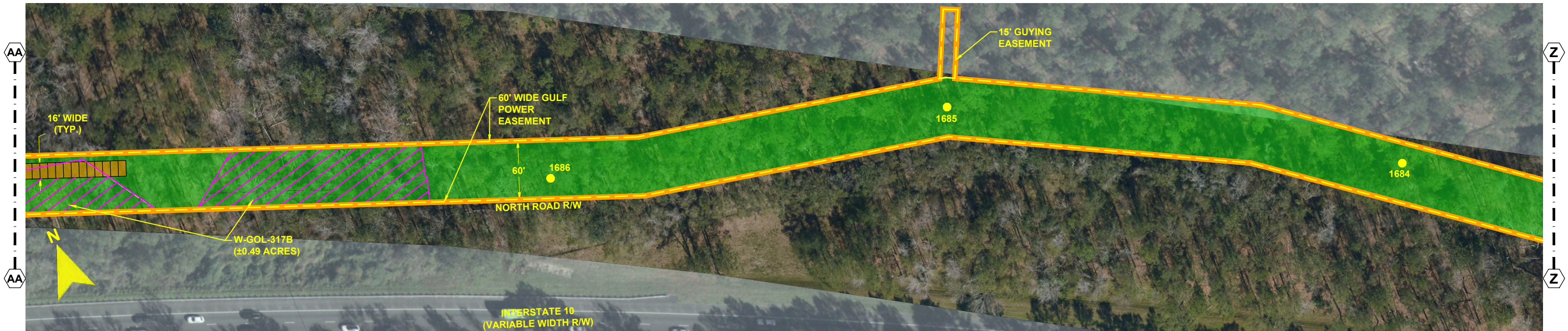

- NOTES:**
1. SURVEY BOUNDARIES AND WETLAND DELINEATION PROVIDED BY OTHERS.
 2. TEMPORARY MATTING CONFIGURATION BASED ON PLANS PREPARED BY PICKETT.

| LEGEND | | | |
|--------|----------------------------|--|--|
| | TEMPORARY MATTING | | WETLAND |
| | LIMITS OF UPLAND CLEARING | | DITCH, STREAM & WATERBODY |
| | LIMITS OF WETLAND CLEARING | | 278A2 TRANSMISSION POLE TO BE INSTALLED |
| | EXISTING FPL EASEMENT | | 278A2 EXISTING TRANSMISSION POLE TO REMAIN |
| | PROPOSED EASEMENT | | 278A2 TRANSMISSION POLE TO BE REMOVED |
| | PROJECT BOUNDARY | | 1 0 PROJECT MILE MARKER |
| | PROPERTY LINE | | |

24 x 36 Scale: 1" = 50'
11 x 17 Scale: 1" = 100'

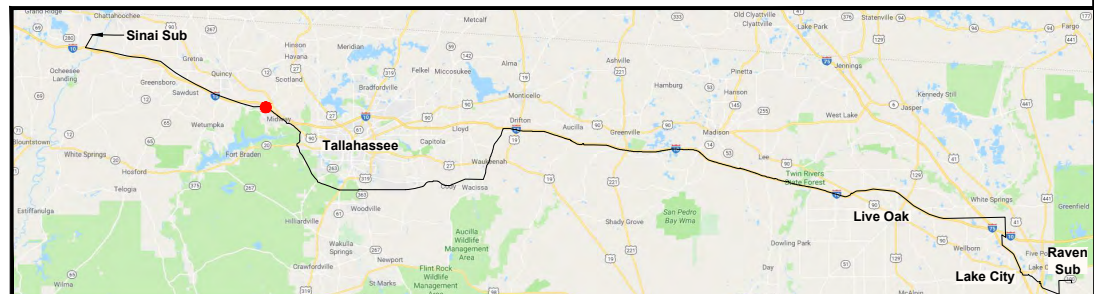
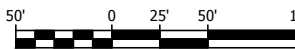

| | | | | | |
|-----|----------|------------------------------|-----|------|-----|
| 0 | 06/26/19 | FOR INITIAL PERMIT SUBMITTAL | GCC | JRC | MKL |
| REV | DATE | DESCRIPTION | BY | CHKD | APP |

| | | | |
|---|--|---|--|
| GULF POWER COMPANY | | NORTH FLORIDA RESILIENCY CONNECTION | |
| SCALE: 1" = 100' DRAWN BY: GCC ENGINEER: MKL COUNTY: GADSDEN SHEET 18 OF 69 | | DATE: 06/26/19 CHECKED BY: JRC SECTION: AS SHOWN FILE NAME: RS4000 | |
| | | FPL 039619 20210015-EI | |

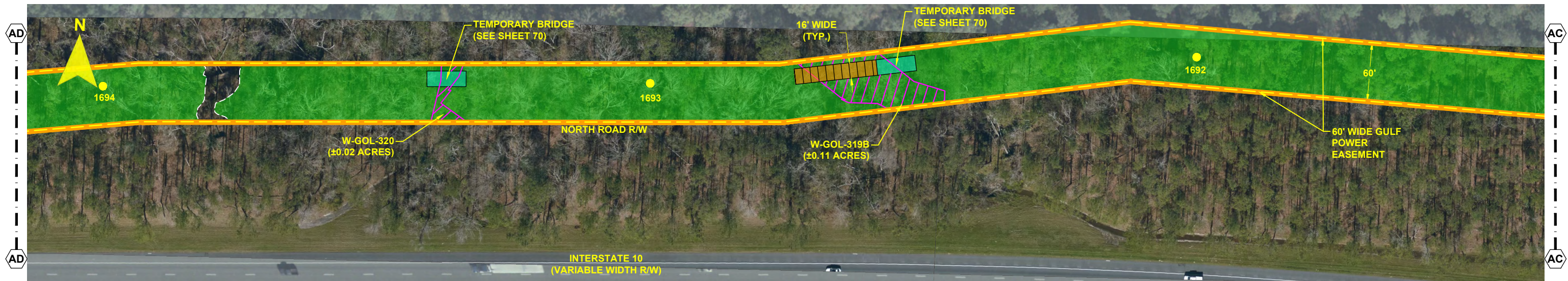

- NOTES:**
1. SURVEY BOUNDARIES AND WETLAND DELINEATION PROVIDED BY OTHERS.
 2. TEMPORARY MATTING CONFIGURATION BASED ON PLANS PREPARED BY PICKETT.

| LEGEND | | | |
|--------|----------------------------|--|--|
| | TEMPORARY MATTING | | WETLAND |
| | LIMITS OF UPLAND CLEARING | | DITCH, STREAM & WATERBODY |
| | LIMITS OF WETLAND CLEARING | | 278A2 TRANSMISSION POLE TO BE INSTALLED |
| | EXISTING FPL EASEMENT | | 278A2 EXISTING TRANSMISSION POLE TO REMAIN |
| | PROPOSED EASEMENT | | 278A2 TRANSMISSION POLE TO BE REMOVED |
| | PROJECT BOUNDARY | | PROJECT MILE MARKER |
| | PROPERTY LINE | | |

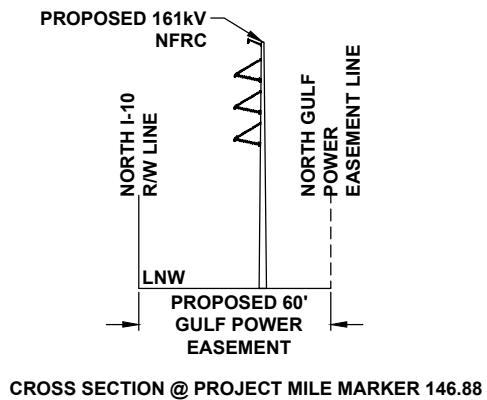

24 x 36 Scale: 1" = 50'
11 x 17 Scale: 1" = 100'

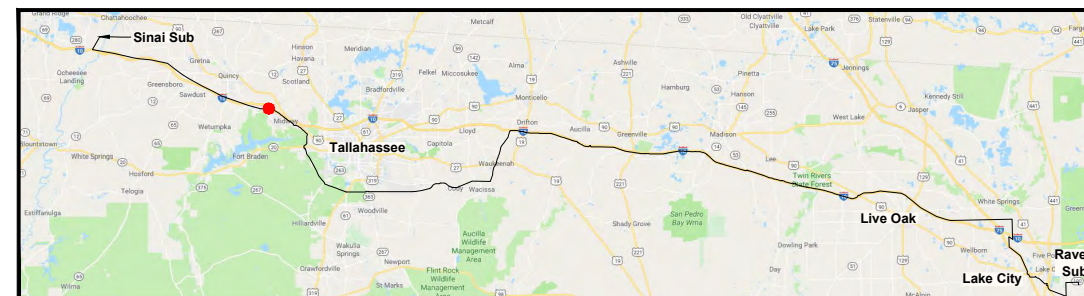
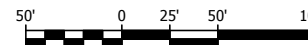

| REV | DATE | DESCRIPTION | BY | CHKD | APP |
|-----|----------|------------------------------|-----|------|-----|
| 0 | 06/26/19 | FOR INITIAL PERMIT SUBMITTAL | GCC | JRC | MKL |

| GULF POWER COMPANY | | NORTH FLORIDA RESILIENCY CONNECTION | |
|--------------------|-------------------|---|---------------------------|
| SCALE: 1" = 100' | DATE: 06/26/19 |  Gulf Power® | FPL 039620 20210015-EI |
| DRAWN BY: GCC | CHECKED BY: JRC | | |
| ENGINEER: MKL | SECTION: AS SHOWN | | |
| COUNTY: GADSDEN | FILE NAME: RS4000 | | |
| SHEET 19 OF 69 | | | |

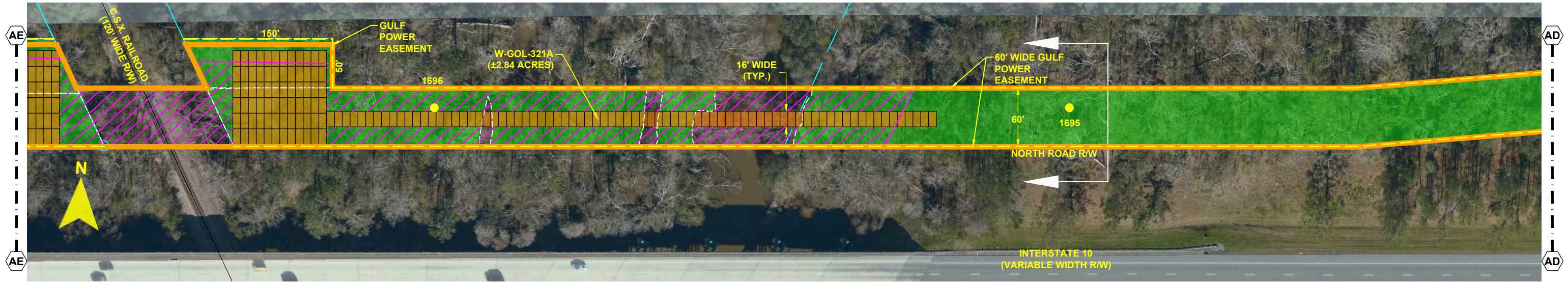

- NOTES:
1. SURVEY BOUNDARIES AND WETLAND DELINEATION PROVIDED BY OTHERS.
 2. TEMPORARY MATTING CONFIGURATION BASED ON PLANS PREPARED BY PICKETT.

| LEGEND | | | |
|--------|----------------------------|--|--|
| | TEMPORARY MATTING | | WETLAND |
| | LIMITS OF UPLAND CLEARING | | DITCH, STREAM & WATERBODY |
| | LIMITS OF WETLAND CLEARING | | 278A2 TRANSMISSION POLE TO BE INSTALLED |
| | EXISTING FPL EASEMENT | | 278A2 EXISTING TRANSMISSION POLE TO REMAIN |
| | PROPOSED EASEMENT | | 278A2 TRANSMISSION POLE TO BE REMOVED |
| | PROJECT BOUNDARY | | PROJECT MILE MARKER |
| | PROPERTY LINE | | |

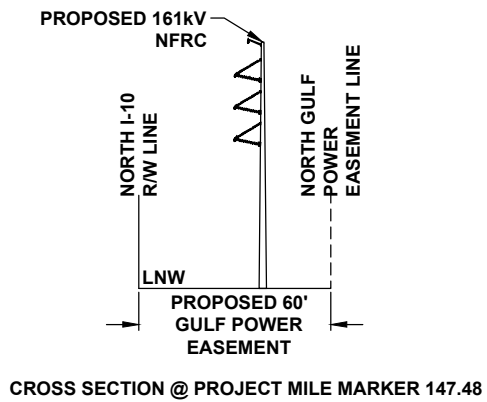

24 x 36 Scale: 1" = 50'
11 x 17 Scale: 1" = 100'

| | | | | | | |
|-----|----------|------------------------------|--|-----|-----|-----|
| | | | | GCC | JRC | MKL |
| 0 | 06/26/19 | FOR INITIAL PERMIT SUBMITTAL | | | BY | CKD |
| REV | DATE | DESCRIPTION | | | APP | |

GULF POWER COMPANY

NORTH FLORIDA RESILIENCY CONNECTION

SCALE: 1" = 100'
DRAWN BY: GCC
ENGINEER: MKL
COUNTY: GADSDEN
SHEET 20 OF 69

DATE: 06/26/19
CHECKED BY: JRC
SECTION: AS SHOWN
FILE NAME: RS4000



FPL 039621
20210015-EI

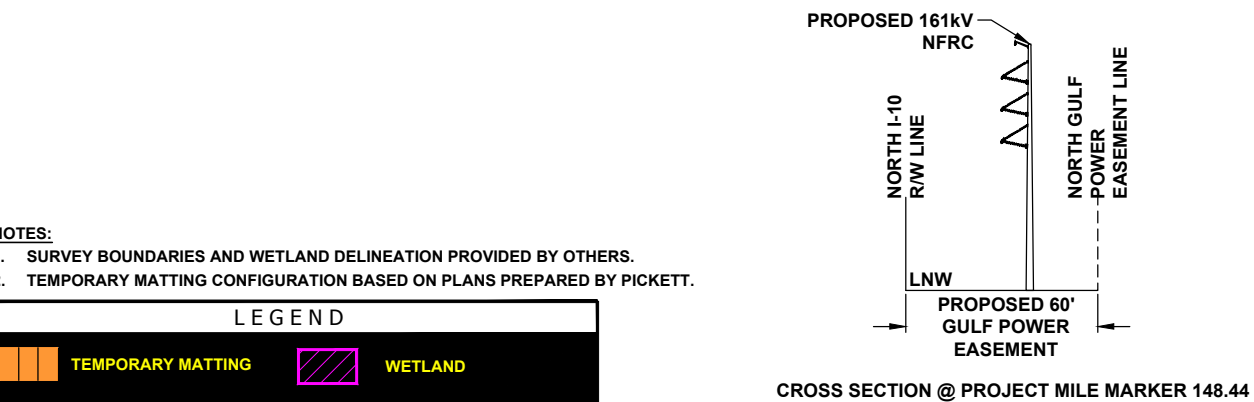
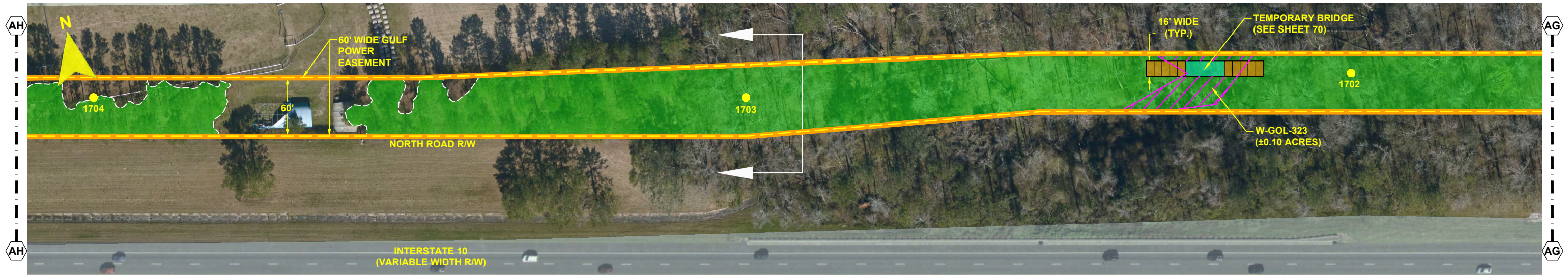

- NOTES:
1. SURVEY BOUNDARIES AND WETLAND DELINEATION PROVIDED BY OTHERS.
 2. TEMPORARY MATTING CONFIGURATION BASED ON PLANS PREPARED BY PICKETT.

| LEGEND | | | |
|--------|----------------------------|--|--|
| | TEMPORARY MATTING | | WETLAND |
| | LIMITS OF UPLAND CLEARING | | DITCH, STREAM & WATERBODY |
| | LIMITS OF WETLAND CLEARING | | 278A2 TRANSMISSION POLE TO BE INSTALLED |
| | EXISTING FPL EASEMENT | | 278A2 EXISTING TRANSMISSION POLE TO REMAIN |
| | PROPOSED EASEMENT | | 278A2 TRANSMISSION POLE TO BE REMOVED |
| | PROJECT BOUNDARY | | PROJECT MILE MARKER |
| | PROPERTY LINE | | |

24 x 36 Scale: 1" = 50'
11 x 17 Scale: 1" = 100'

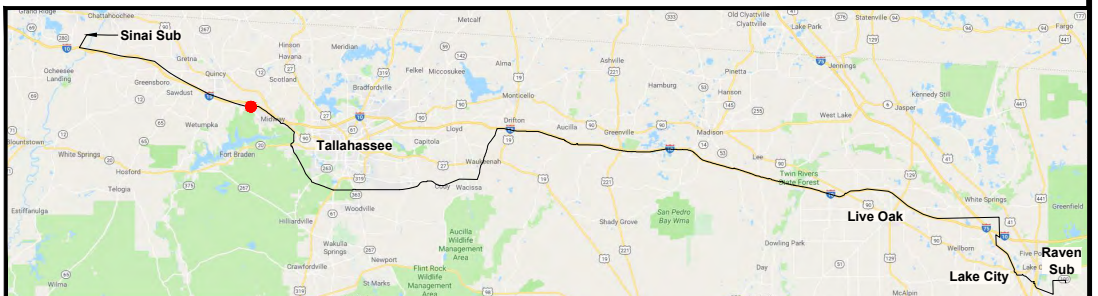

| | | | |
|---------------------------|--|--|--|
| GULF POWER COMPANY | | NORTH FLORIDA RESILIENCY CONNECTION | |
| SCALE: 1" = 100' | | DATE: 06/26/19 | |
| DRAWN BY: GCC | | CHECKED BY: JRC | |
| ENGINEER: MKL | | SECTION: AS SHOWN | |
| COUNTY: GADSDEN | | FILE NAME: RS4000 | |
| SHEET 21 OF 69 | | Gulf Power® | |
| | | FPL 039622 20210015-EI | |

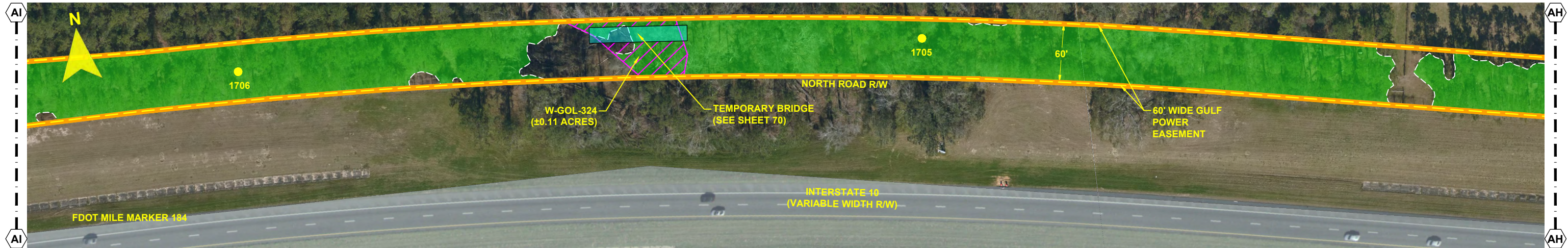

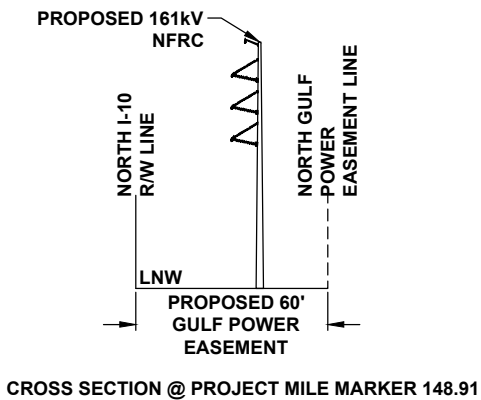

- NOTES:**
1. SURVEY BOUNDARIES AND WETLAND DELINEATION PROVIDED BY OTHERS.
 2. TEMPORARY MATTING CONFIGURATION BASED ON PLANS PREPARED BY PICKETT.

| LEGEND | | | |
|--------|----------------------------|--|--|
| | TEMPORARY MATTING | | WETLAND |
| | LIMITS OF UPLAND CLEARING | | DITCH, STREAM & WATERBODY |
| | LIMITS OF WETLAND CLEARING | | 278A2 TRANSMISSION POLE TO BE INSTALLED |
| | EXISTING FPL EASEMENT | | 278A2 EXISTING TRANSMISSION POLE TO REMAIN |
| | PROPOSED EASEMENT | | 278A2 TRANSMISSION POLE TO BE REMOVED |
| | PROJECT BOUNDARY | | PROJECT MILE MARKER |
| | PROPERTY LINE | | |

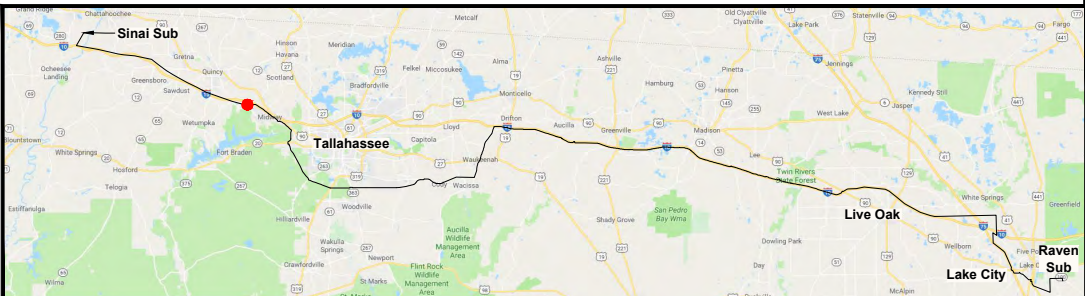

24 x 36 Scale: 1" = 50'
11 x 17 Scale: 1" = 100'



| GULF POWER COMPANY | | NORTH FLORIDA RESILIENCY CONNECTION | |
|--------------------|-------------------|--|---------------------------|
| SCALE: 1" = 100' | DATE: 06/26/19 |  Gulf Power | FPL 039623 20210015-EI |
| DRAWN BY: GCC | CHECKED BY: JRC | | |
| ENGINEER: MKL | SECTION: AS SHOWN | | |
| COUNTY: GADSDEN | FILE NAME: RS4000 | | |
| SHEET 22 OF 69 | | | |

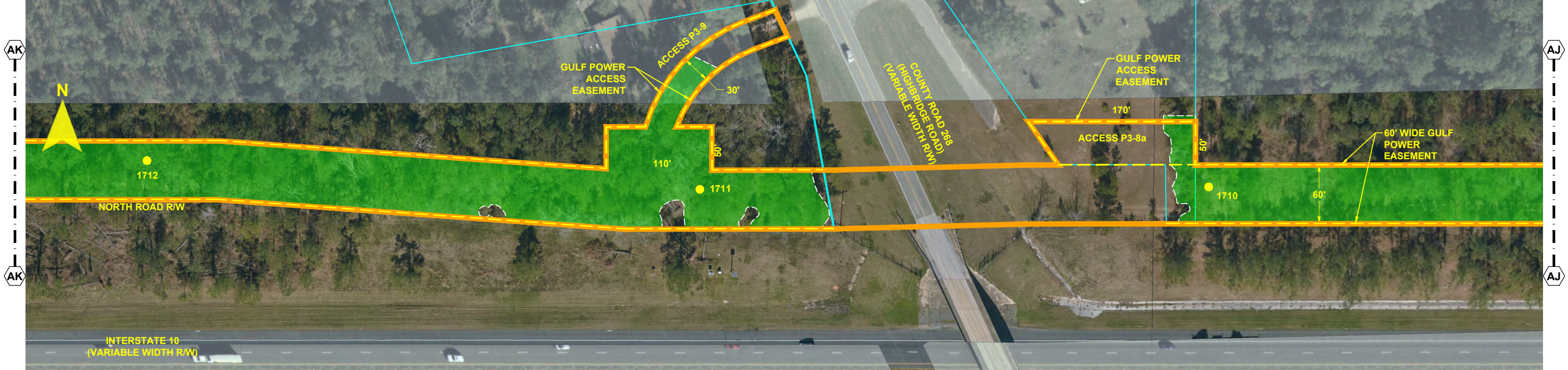

- NOTES:
1. SURVEY BOUNDARIES AND WETLAND DELINEATION PROVIDED BY OTHERS.
 2. TEMPORARY MATTING CONFIGURATION BASED ON PLANS PREPARED BY PICKETT.

| LEGEND | | | |
|--------|----------------------------|--|--|
| | TEMPORARY MATTING | | WETLAND |
| | LIMITS OF UPLAND CLEARING | | DITCH, STREAM & WATERBODY |
| | LIMITS OF WETLAND CLEARING | | 278A2 TRANSMISSION POLE TO BE INSTALLED |
| | EXISTING FPL EASEMENT | | 278A2 EXISTING TRANSMISSION POLE TO REMAIN |
| | PROPOSED EASEMENT | | 278A2 TRANSMISSION POLE TO BE REMOVED |
| | PROJECT BOUNDARY | | 1 PROJECT MILE MARKER |
| | PROPERTY LINE | | |

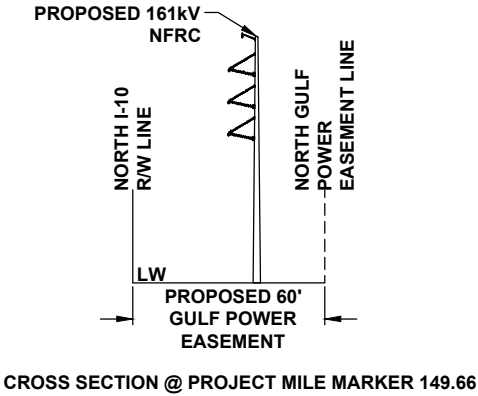

24 x 36 Scale: 1" = 50'
11 x 17 Scale: 1" = 100'

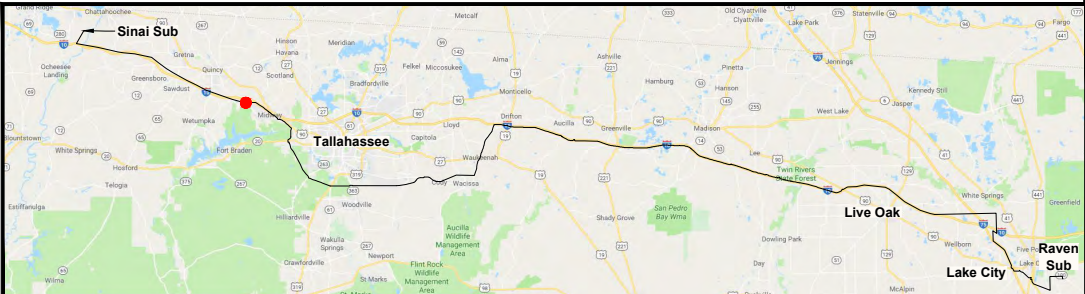

| | | | | | |
|-----|----------|------------------------------|-----|-----|-----|
| 0 | 06/26/19 | FOR INITIAL PERMIT SUBMITTAL | GCC | JRC | MKL |
| REV | DATE | DESCRIPTION | BY | CKD | APP |

GULF POWER COMPANY







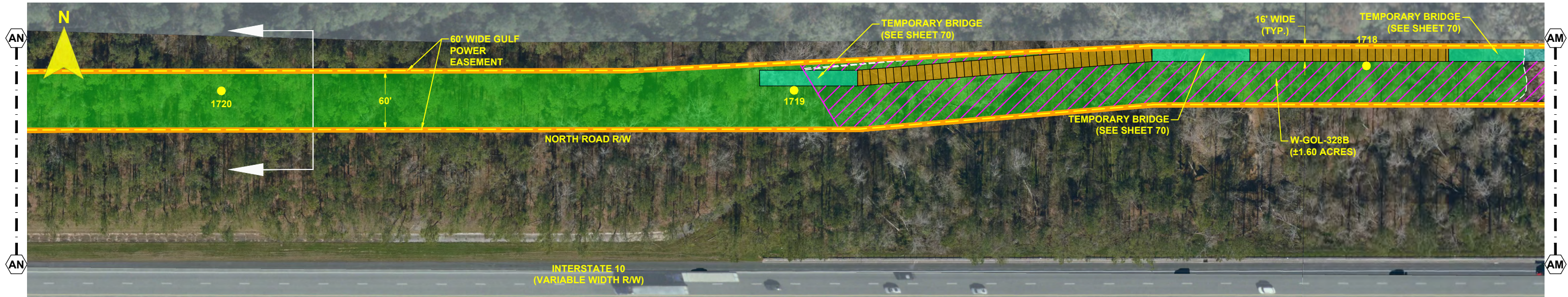





SCALE: 1" = 100'
DRAWN BY: GCC
ENGINEER: MKL
COUNTY: GADSDEN
SHEET 23 OF 69

DATE: 06/26/19
CHECKED BY: JRC
SECTION: AS SHOWN
FILE NAME: RS4000

FPL 039624
20210015-EI



- NOTES:
1. SURVEY BOUNDARIES AND WETLAND DELINEATION PROVIDED BY OTHERS.
 2. TEMPORARY MATTING CONFIGURATION BASED ON PLANS PREPARED BY PICKETT.

| LEGEND | |
|---|--|
|  | TEMPORARY MATTING |
|  | LIMITS OF UPLAND CLEARING |
|  | LIMITS OF WETLAND CLEARING |
|  | EXISTING FPL EASEMENT |
|  | PROPOSED EASEMENT |
|  | PROJECT BOUNDARY |
|  | PROPERTY LINE |
|  | WETLAND |
|  | DITCH, STREAM & WATERBODY |
|  | 278A2 TRANSMISSION POLE TO BE INSTALLED |
|  | 278A2 EXISTING TRANSMISSION POLE TO REMAIN |
|  | 278A2 TRANSMISSION POLE TO BE REMOVED |
|  | 1 PROJECT MILE MARKER |

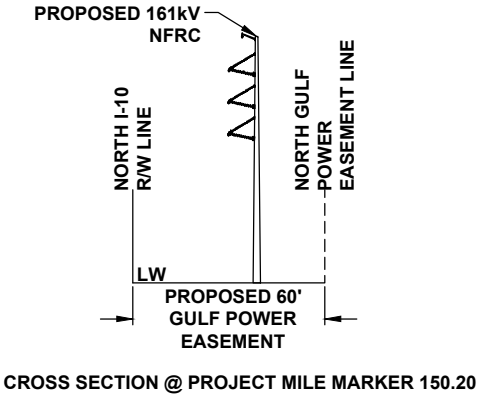

24 x 36 Scale: 1" = 50'
11 x 17 Scale: 1" = 100'

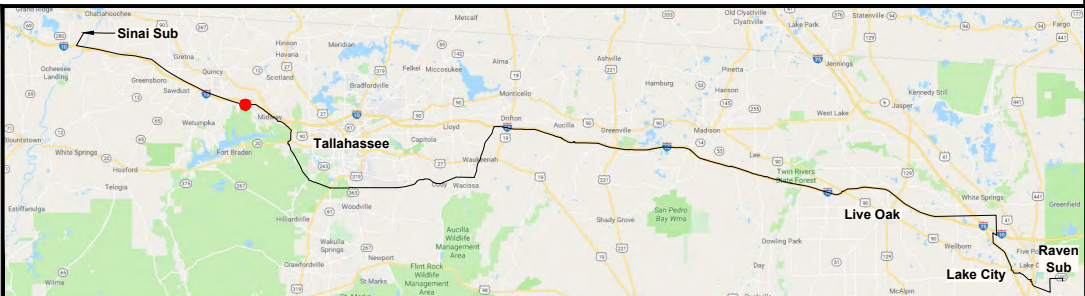

| REV | DATE | DESCRIPTION | GCC | JRC | MKL |
|-----|----------|------------------------------|-----|-----|-----|
| 0 | 06/26/19 | FOR INITIAL PERMIT SUBMITTAL | | | |
| | | | BY | CKD | APP |

| | | | |
|---------------------------|-------------------|---|---------------------------|
| GULF POWER COMPANY | | NORTH FLORIDA RESILIENCY CONNECTION | |
| SCALE: 1" = 100' | DATE: 06/26/19 |  | FPL 039625 20210015-EI |
| DRAWN BY: GCC | CHECKED BY: JRC | | |
| ENGINEER: MKL | SECTION: AS SHOWN | | |
| COUNTY: GADSDEN | FILE NAME: RS4000 | | |
| SHEET 24 OF 69 | | | |

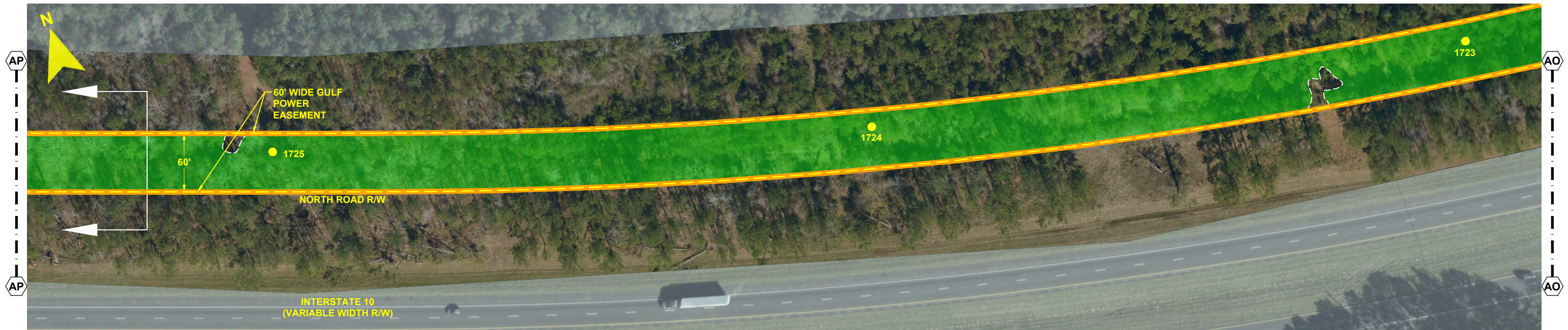

- NOTES:**
1. SURVEY BOUNDARIES AND WETLAND DELINEATION PROVIDED BY OTHERS.
 2. TEMPORARY MATTING CONFIGURATION BASED ON PLANS PREPARED BY PICKETT.

| LEGEND | | | |
|--------|----------------------------|--|--|
| | TEMPORARY MATTING | | WETLAND |
| | LIMITS OF UPLAND CLEARING | | DITCH, STREAM & WATERBODY |
| | LIMITS OF WETLAND CLEARING | | 278A2 TRANSMISSION POLE TO BE INSTALLED |
| | EXISTING FPL EASEMENT | | 278A2 EXISTING TRANSMISSION POLE TO REMAIN |
| | PROPOSED EASEMENT | | 278A2 TRANSMISSION POLE TO BE REMOVED |
| | PROJECT BOUNDARY | | PROJECT MILE MARKER |
| | PROPERTY LINE | | |

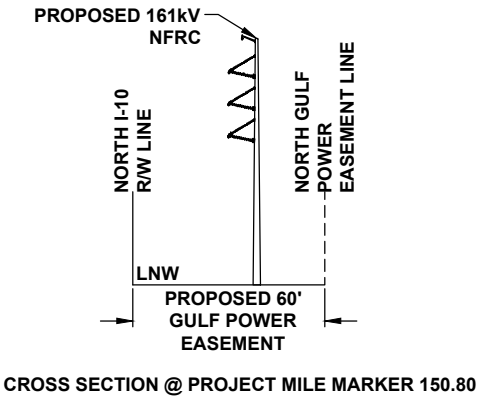

24 x 36 Scale: 1" = 50'
11 x 17 Scale: 1" = 100'

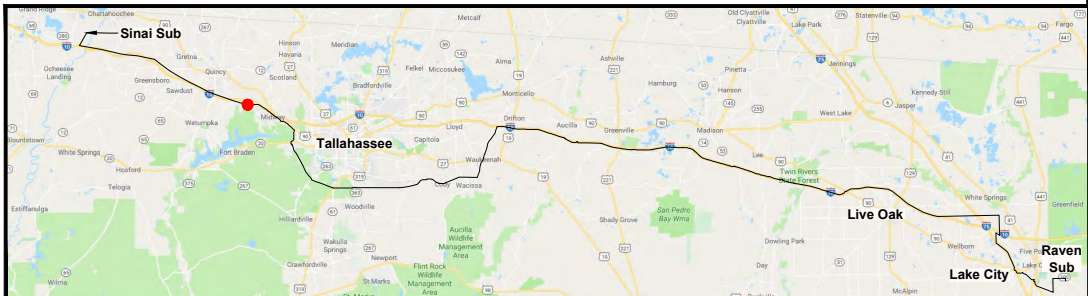
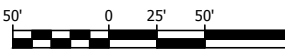

| REV | DATE | DESCRIPTION | GCC | JRC | MKL |
|-----|----------|------------------------------|-----|-----|-----|
| 0 | 06/26/19 | FOR INITIAL PERMIT SUBMITTAL | | | |

| | | | |
|---------------------------|-------------------|--|---------------------------|
| GULF POWER COMPANY | | NORTH FLORIDA RESILIENCY CONNECTION | |
| SCALE: 1" = 100' | DATE: 06/26/19 | | FPL 039626 20210015-EI |
| DRAWN BY: GCC | CHECKED BY: JRC | | |
| ENGINEER: MKL | SECTION: AS SHOWN | | |
| COUNTY: GADSDEN | FILE NAME: RS4000 | | |
| SHEET 25 OF 69 | | | |

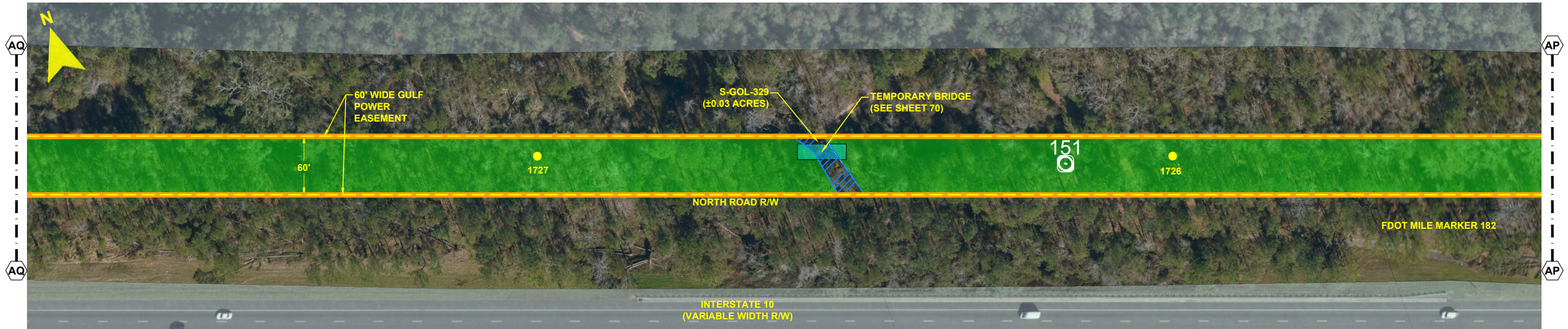

- NOTES:**
1. SURVEY BOUNDARIES AND WETLAND DELINEATION PROVIDED BY OTHERS.
 2. TEMPORARY MATTING CONFIGURATION BASED ON PLANS PREPARED BY PICKETT.

| LEGEND | |
|--------|--|
| | TEMPORARY MATTING |
| | LIMITS OF UPLAND CLEARING |
| | LIMITS OF WETLAND CLEARING |
| | EXISTING FPL EASEMENT |
| | PROPOSED EASEMENT |
| | PROJECT BOUNDARY |
| | PROPERTY LINE |
| | WETLAND |
| | DITCH, STREAM & WATERBODY |
| | 278A2 TRANSMISSION POLE TO BE INSTALLED |
| | 278A2 EXISTING TRANSMISSION POLE TO REMAIN |
| | 278A2 TRANSMISSION POLE TO BE REMOVED |
| | PROJECT MILE MARKER |

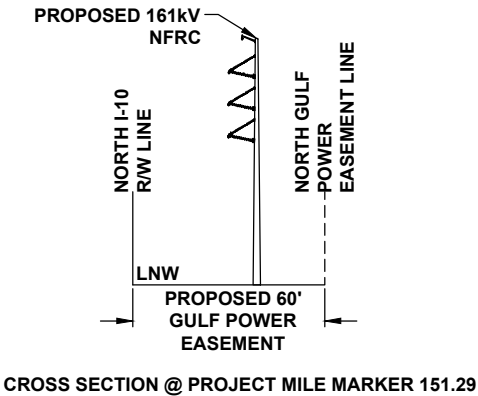

CROSS SECTION @ PROJECT MILE MARKER 151.29

24 x 36 Scale: 1" = 50'
11 x 17 Scale: 1" = 100'

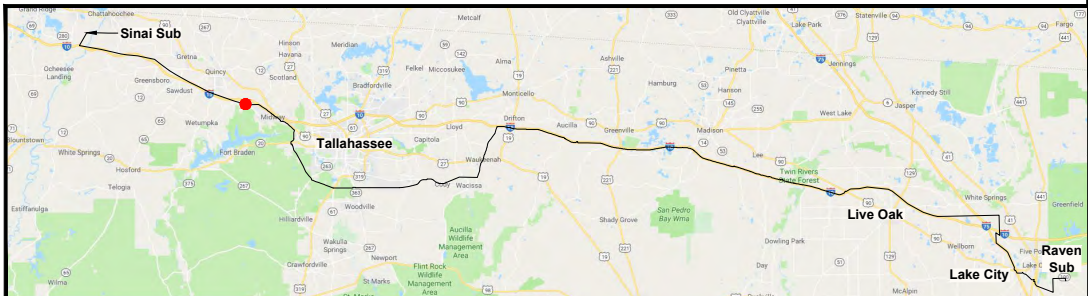
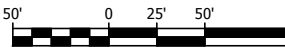

| | | | | | |
|-----|----------|------------------------------|-----|-----|-----|
| 0 | 06/26/19 | FOR INITIAL PERMIT SUBMITTAL | GCC | JRC | MKL |
| REV | DATE | DESCRIPTION | BY | CKD | APP |

| | | | |
|---|--|---|--|
| GULF POWER COMPANY | | NORTH FLORIDA RESILIENCY CONNECTION | |
| SCALE: 1" = 100' DRAWN BY: GCC ENGINEER: MKL COUNTY: GADSDEN SHEET 26 OF 69 | | DATE: 06/26/19 CHECKED BY: JRC SECTION: AS SHOWN FILE NAME: RS4000 | |
| | | FPL 039627 20210015-EI | |

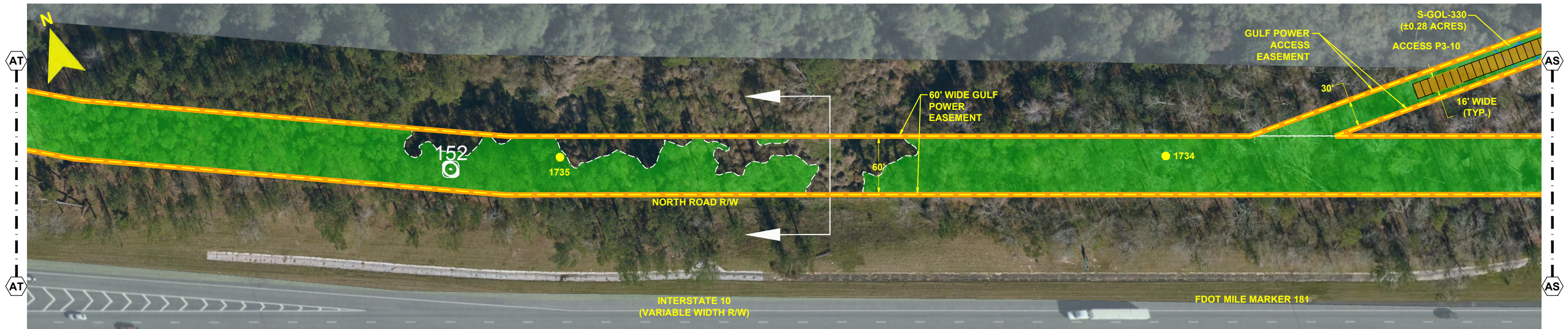

- NOTES:
1. SURVEY BOUNDARIES AND WETLAND DELINEATION PROVIDED BY OTHERS.
 2. TEMPORARY MATTING CONFIGURATION BASED ON PLANS PREPARED BY PICKETT.

| LEGEND | | | |
|--------|----------------------------|--|--|
| | TEMPORARY MATTING | | WETLAND |
| | LIMITS OF UPLAND CLEARING | | DITCH, STREAM & WATERBODY |
| | LIMITS OF WETLAND CLEARING | | 278A2 TRANSMISSION POLE TO BE INSTALLED |
| | EXISTING FPL EASEMENT | | 278A2 EXISTING TRANSMISSION POLE TO REMAIN |
| | PROPOSED EASEMENT | | 278A2 TRANSMISSION POLE TO BE REMOVED |
| | PROJECT BOUNDARY | | 1 PROJECT MILE MARKER |
| | PROPERTY LINE | | |

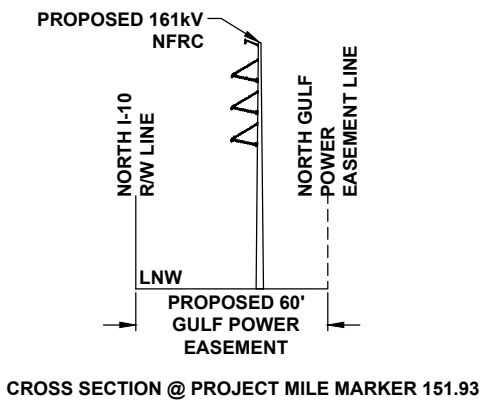

24 x 36 Scale: 1" = 50'
11 x 17 Scale: 1" = 100'

50' 0 25' 50' 100'

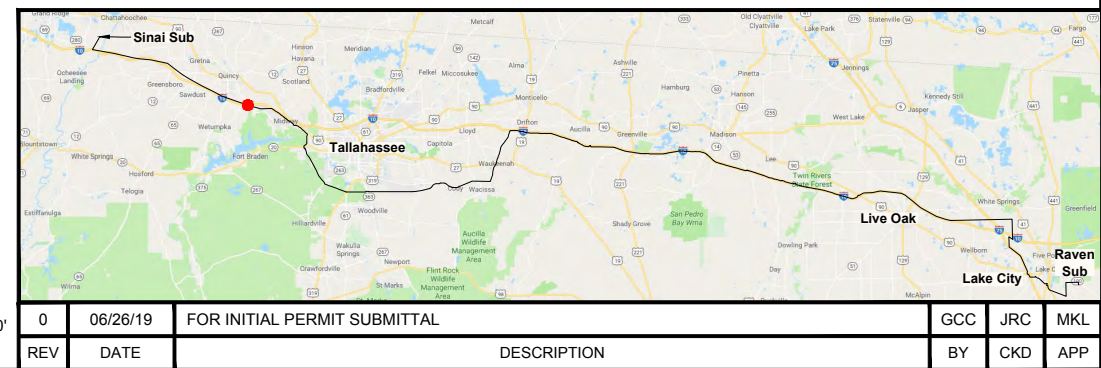

GULF POWER COMPANY

NORTH FLORIDA RESILIENCY CONNECTION

SCALE: 1" = 100'
DRAWN BY: GCC
ENGINEER: MKL
COUNTY: GADSDEN
SHEET 27 OF 69

DATE: 06/26/19
CHECKED BY: JRC
SECTION: AS SHOWN
FILE NAME: RS4000



FPL 039628
20210015-EI

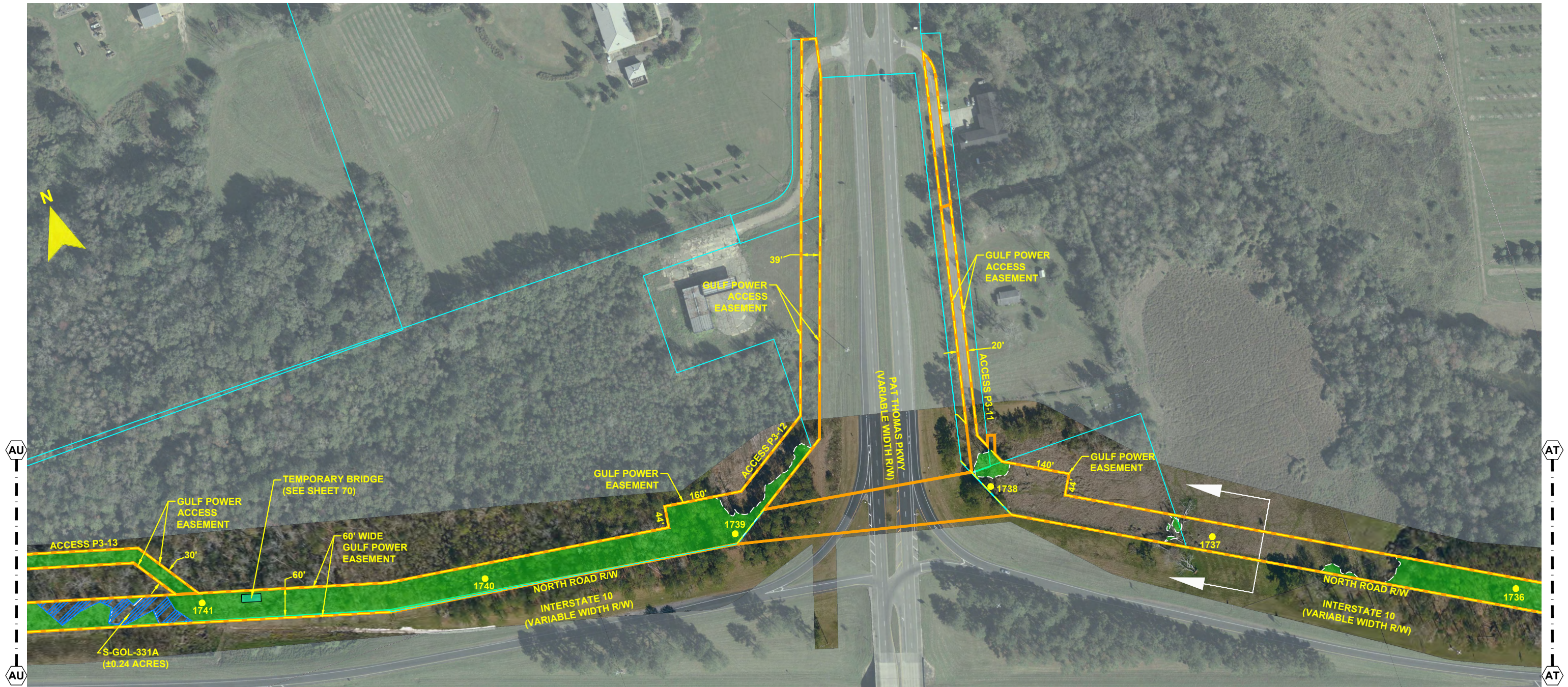

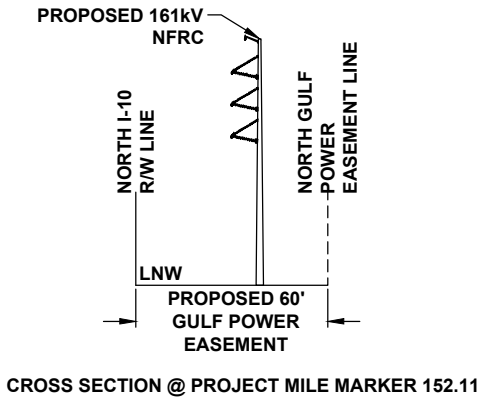

- NOTES:**
1. SURVEY BOUNDARIES AND WETLAND DELINEATION PROVIDED BY OTHERS.
 2. TEMPORARY MATTING CONFIGURATION BASED ON PLANS PREPARED BY PICKETT.

| LEGEND | | | |
|--------|----------------------------|--|--|
| | TEMPORARY MATTING | | WETLAND |
| | LIMITS OF UPLAND CLEARING | | DITCH, STREAM & WATERBODY |
| | LIMITS OF WETLAND CLEARING | | 278A2 TRANSMISSION POLE TO BE INSTALLED |
| | EXISTING FPL EASEMENT | | 278A2 EXISTING TRANSMISSION POLE TO REMAIN |
| | PROPOSED EASEMENT | | 278A2 TRANSMISSION POLE TO BE REMOVED |
| | PROJECT BOUNDARY | | PROJECT MILE MARKER |
| | PROPERTY LINE | | |

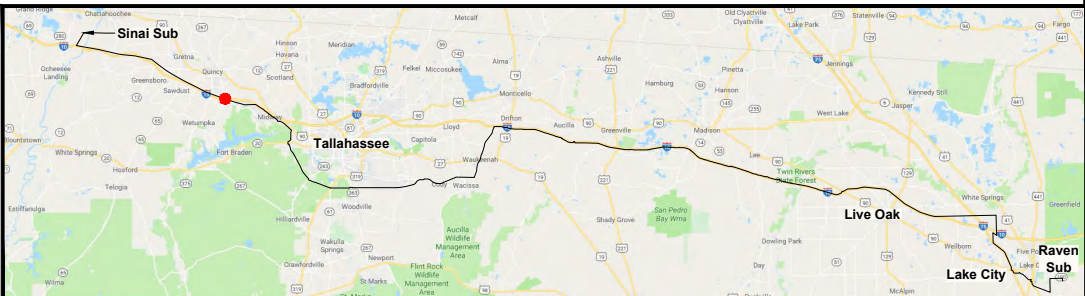

24 x 36 Scale: 1" = 100'
11 x 17 Scale: 1" = 200'



| GULF POWER COMPANY | | NORTH FLORIDA RESILIENCY CONNECTION | |
|--------------------|--|--|--|
| SCALE: 1" = 200' | |  FPL 039629 20210015-EI | |
| DRAWN BY: GCC | | | |
| ENGINEER: MKL | | | |
| COUNTY: GADSDEN | | | |
| SHEET 28 OF 69 | | CHECKED BY: JRC SECTION: AS SHOWN FILE NAME: RS4000 | |

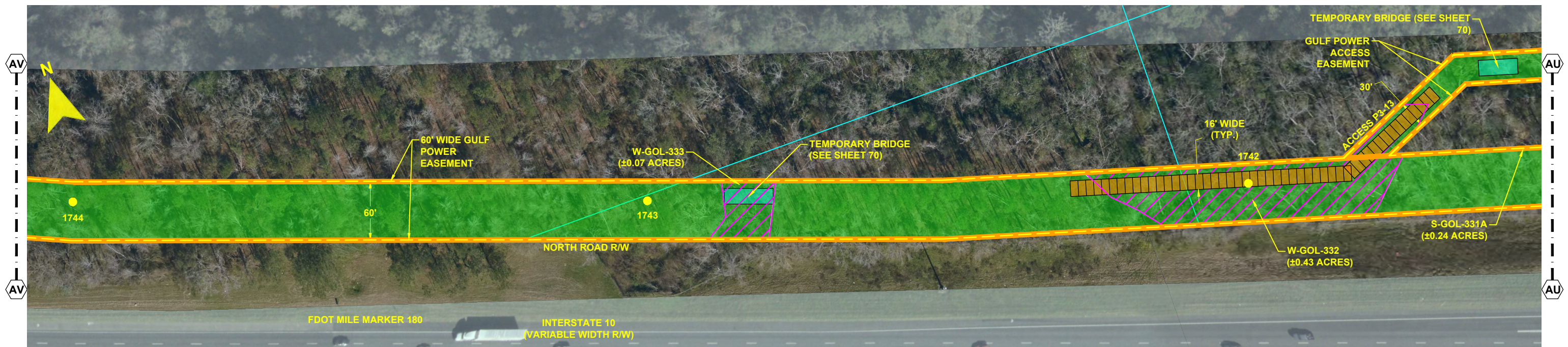

- NOTES:
1. SURVEY BOUNDARIES AND WETLAND DELINEATION PROVIDED BY OTHERS.
 2. TEMPORARY MATTING CONFIGURATION BASED ON PLANS PREPARED BY PICKETT.

| LEGEND | | | |
|--------|----------------------------|--|--|
| | TEMPORARY MATTING | | WETLAND |
| | LIMITS OF UPLAND CLEARING | | DITCH, STREAM & WATERBODY |
| | LIMITS OF WETLAND CLEARING | | 278A2 TRANSMISSION POLE TO BE INSTALLED |
| | EXISTING FPL EASEMENT | | 278A2 EXISTING TRANSMISSION POLE TO REMAIN |
| | PROPOSED EASEMENT | | 278A2 TRANSMISSION POLE TO BE REMOVED |
| | PROJECT BOUNDARY | | PROJECT MILE MARKER |
| | PROPERTY LINE | | |

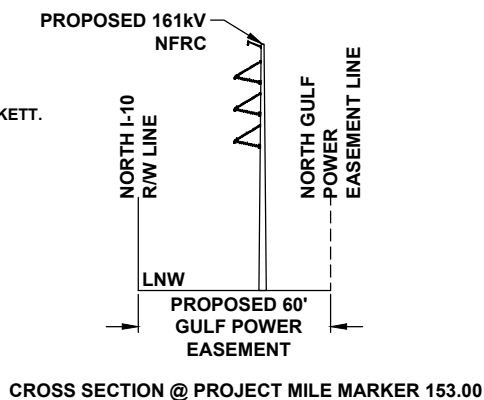

24 x 36 Scale: 1" = 50'
11 x 17 Scale: 1" = 100'

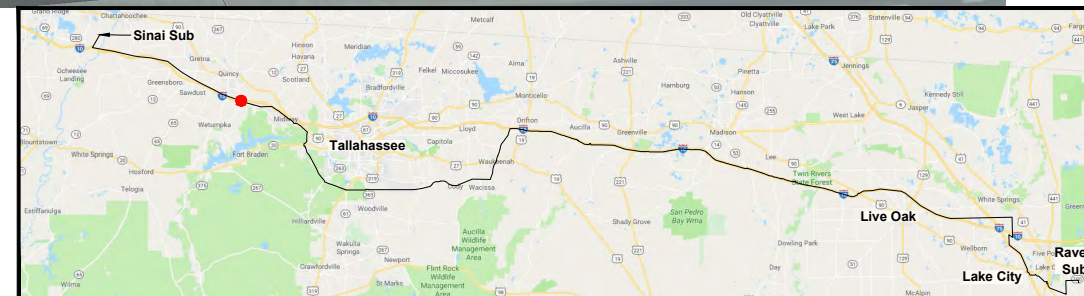

| | | | | | |
|-----|----------|------------------------------|-----|-----|-----|
| 0 | 06/26/19 | FOR INITIAL PERMIT SUBMITTAL | GCC | JRC | MKL |
| REV | DATE | DESCRIPTION | BY | CKD | APP |

GULF POWER COMPANY

NORTH FLORIDA RESILIENCY CONNECTION

SCALE: 1" = 100'
DRAWN BY: GCC
ENGINEER: MKL
COUNTY: GADSDEN
SHEET 29 OF 69

DATE: 06/26/19
CHECKED BY: JRC
SECTION: AS SHOWN
FILE NAME: RS4000



FPL 039630
20210015-EI

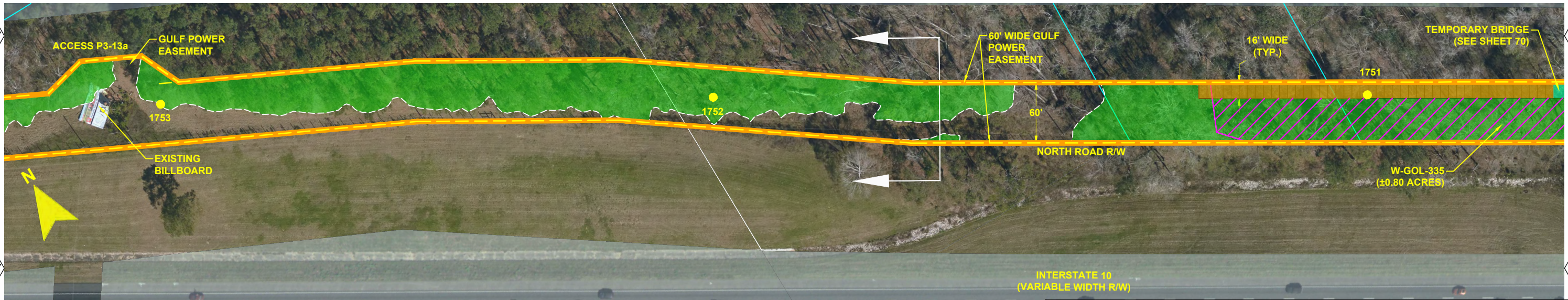

- NOTES:
1. SURVEY BOUNDARIES AND WETLAND DELINEATION PROVIDED BY OTHERS.
 2. TEMPORARY MATTING CONFIGURATION BASED ON PLANS PREPARED BY PICKETT.

| LEGEND | | | |
|--------|----------------------------|--|--|
| | TEMPORARY MATTING | | WETLAND |
| | LIMITS OF UPLAND CLEARING | | DITCH, STREAM & WATERBODY |
| | LIMITS OF WETLAND CLEARING | | 278A2 TRANSMISSION POLE TO BE INSTALLED |
| | EXISTING FPL EASEMENT | | 278A2 EXISTING TRANSMISSION POLE TO REMAIN |
| | PROPOSED EASEMENT | | 278A2 TRANSMISSION POLE TO BE REMOVED |
| | PROJECT BOUNDARY | | PROJECT MILE MARKER |
| | PROPERTY LINE | | |

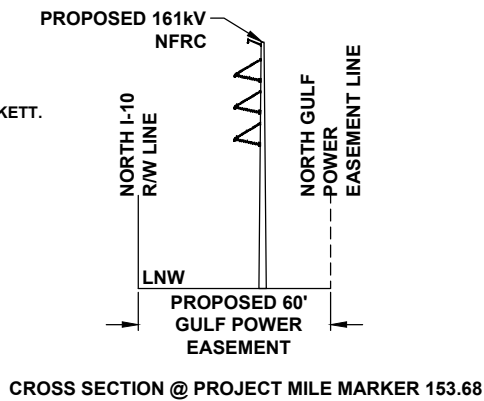

24 x 36 Scale: 1" = 50'
11 x 17 Scale: 1" = 100'

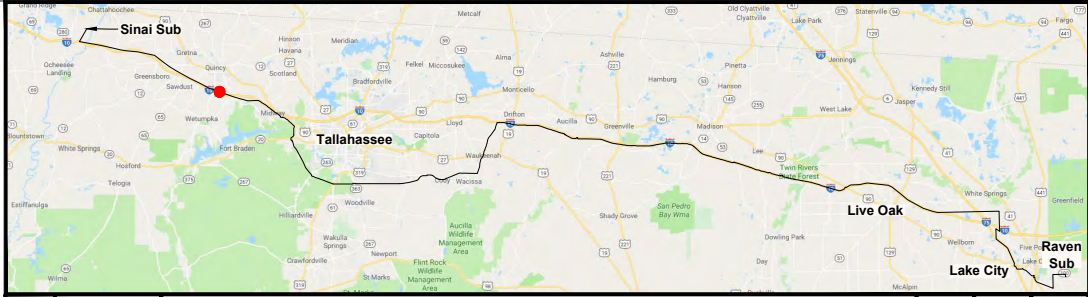

| | | | |
|---------------------------|--|--|--|
| GULF POWER COMPANY | | NORTH FLORIDA RESILIENCY CONNECTION | |
| SCALE: 1" = 100' | | DATE: 06/26/19 | |
| DRAWN BY: GCC | | CHECKED BY: JRC | |
| ENGINEER: MKL | | SECTION: AS SHOWN | |
| COUNTY: GADSDEN | | FILE NAME: RS4000 | |
| SHEET 30 OF 69 | | | |
| | | FPL 039631 20210015-EI | |

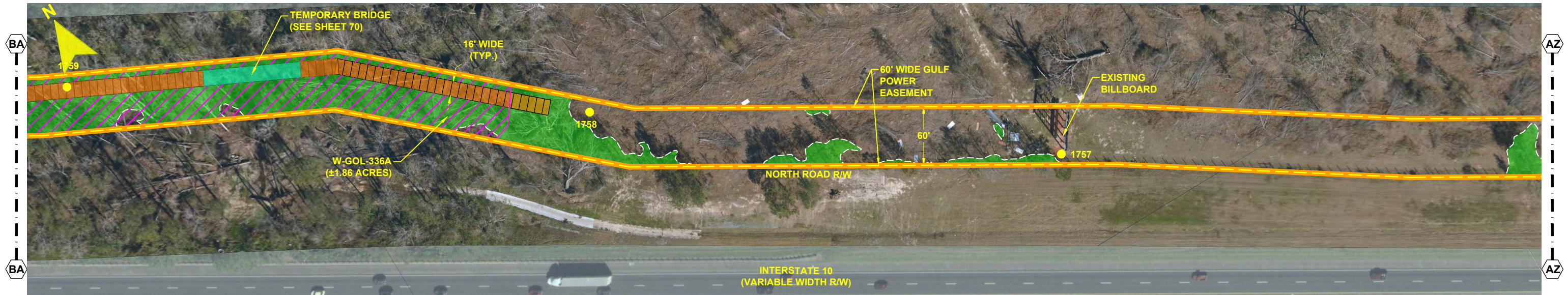
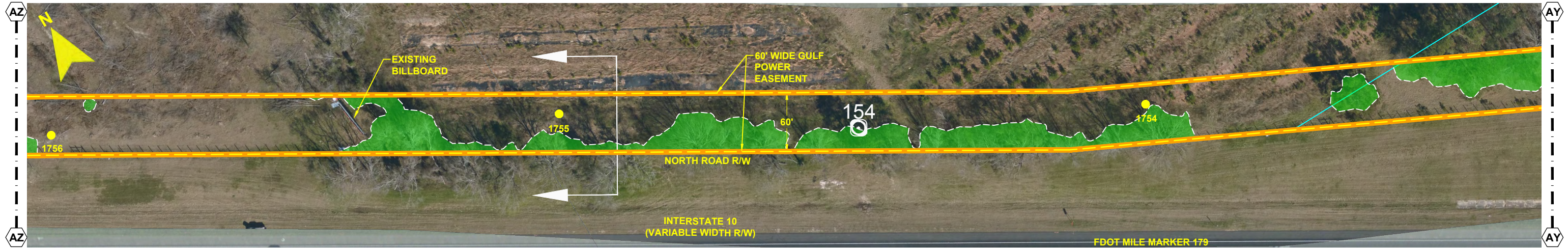

- NOTES:
1. SURVEY BOUNDARIES AND WETLAND DELINEATION PROVIDED BY OTHERS.
 2. TEMPORARY MATTING CONFIGURATION BASED ON PLANS PREPARED BY PICKETT.

| LEGEND | | | |
|--------|----------------------------|--|--|
| | TEMPORARY MATTING | | WETLAND |
| | LIMITS OF UPLAND CLEARING | | DITCH, STREAM & WATERBODY |
| | LIMITS OF WETLAND CLEARING | | 278A2 TRANSMISSION POLE TO BE INSTALLED |
| | EXISTING FPL EASEMENT | | 278A2 EXISTING TRANSMISSION POLE TO REMAIN |
| | PROPOSED EASEMENT | | 278A2 TRANSMISSION POLE TO BE REMOVED |
| | PROJECT BOUNDARY | | PROJECT MILE MARKER |
| | PROPERTY LINE | | |

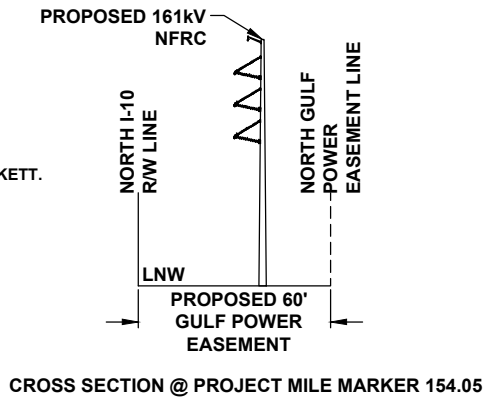







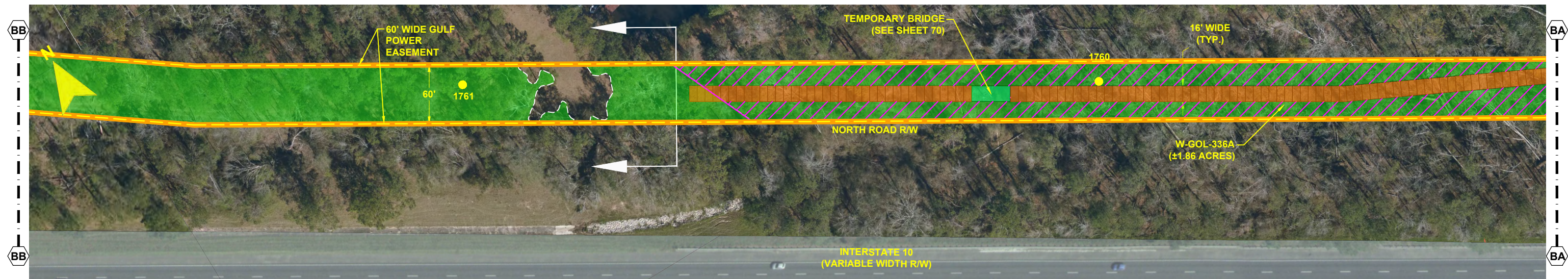





24 x 36 Scale: 1" = 50'
11 x 17 Scale: 1" = 100'

| | | | |
|-----|----------|------------------------------|-------------|
| | | | |
| 0 | 06/26/19 | FOR INITIAL PERMIT SUBMITTAL | GCC JRC MKL |
| REV | DATE | DESCRIPTION | BY CKD APP |

| | | | | |
|---------------------------|-------------------|--|---------------------------|--|
| GULF POWER COMPANY | | NORTH FLORIDA RESILIENCY CONNECTION | | |
| SCALE: 1" = 100' | DATE: 06/26/19 | | FPL 039632 20210015-EI | |
| DRAWN BY: GCC | CHECKED BY: JRC | | | |
| ENGINEER: MKL | SECTION: AS SHOWN | | | |
| COUNTY: GADSDEN | FILE NAME: RS4000 | | | |
| SHEET 31 OF 69 | | | | |



1. SURVEY BOUNDARIES AND WETLAND DELINEATION PROVIDED BY OTHERS.
2. TEMPORARY MATTING CONFIGURATION BASED ON PLANS PREPARED BY PICKETT.

| LEGEND | | |
|--|----------------------------|--|
|  | TEMPORARY MATTING |  WETLAND |
|  | LIMITS OF UPLAND CLEARING |  DITCH, STREAM & WATERBODY |
|  | LIMITS OF WETLAND CLEARING | 278A2  TRANSMISSION POLE TO BE INSTALLED |
|  | EXISTING FPL EASEMENT | 278A2  EXISTING TRANSMISSION POLE TO REMAIN |
|  | PROPOSED EASEMENT | 278A2  TRANSMISSION POLE TO BE REMOVED |
|  | PROJECT BOUNDARY | 1  PROJECT MILE MARKER |
|  | PROPERTY LINE | |

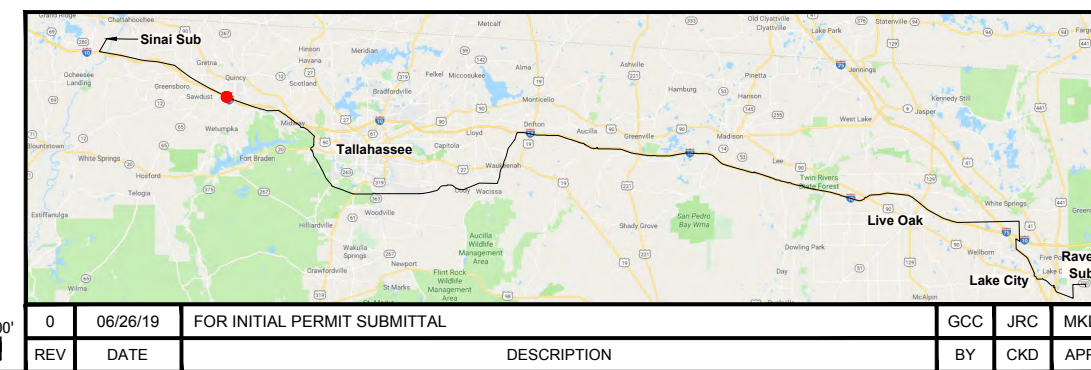
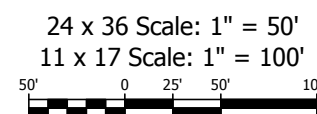
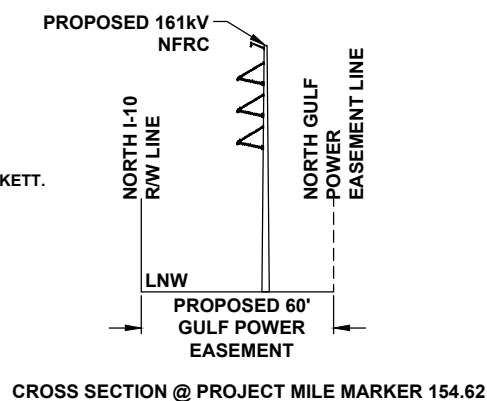

| | | | |
|--|--|---|--------------------------------------|
| <p><i>GULF POWER COMPANY</i></p> | | <p><i>NORTH FLORIDA RESILIENCY CONNECTION</i></p> | |
| <p>SCALE: 1" = 100'</p> <p>DRAWN BY: GCC</p> <p>ENGINEER: MKL</p> <p>COUNTY: GADSDEN</p> <p>SHEET 32 OF 69</p> | <p>DATE: 06/26/19</p> <p>CHECKED BY: JRC</p> <p>SECTION: AS SHOWN</p> <p>FILE NAME: RS4000</p> |  <p>Gulf Power®</p> | <p>FPL 039633</p> <p>20210015-EI</p> |

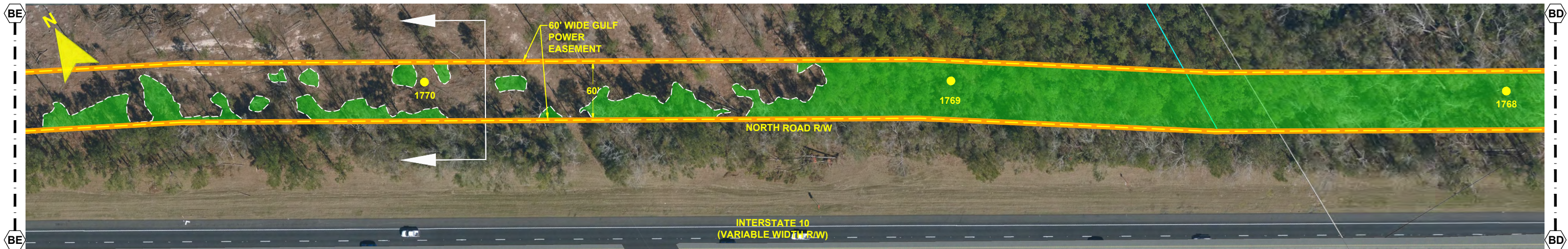

- NOTES:**
1. SURVEY BOUNDARIES AND WETLAND DELINEATION PROVIDED BY OTHERS.
 2. TEMPORARY MATTING CONFIGURATION BASED ON PLANS PREPARED BY PICKETT.

| LEGEND | | | |
|--------|----------------------------|--|--|
| | TEMPORARY MATTING | | WETLAND |
| | LIMITS OF UPLAND CLEARING | | DITCH, STREAM & WATERBODY |
| | LIMITS OF WETLAND CLEARING | | 278A2 TRANSMISSION POLE TO BE INSTALLED |
| | EXISTING FPL EASEMENT | | 278A2 EXISTING TRANSMISSION POLE TO REMAIN |
| | PROPOSED EASEMENT | | 278A2 TRANSMISSION POLE TO BE REMOVED |
| | PROJECT BOUNDARY | | PROJECT MILE MARKER |
| | PROPERTY LINE | | |

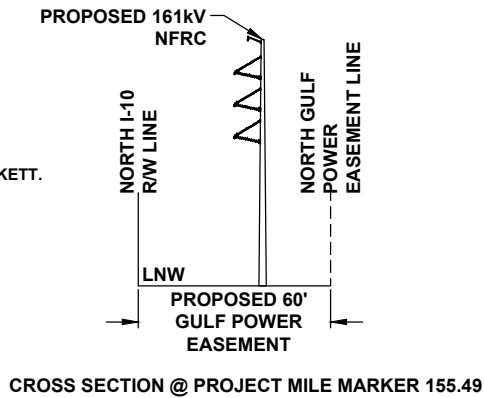

24 x 36 Scale: 1" = 50'
11 x 17 Scale: 1" = 100'

| | | | |
|-----|----------|------------------------------|-------------|
| | | | |
| 0 | 06/26/19 | FOR INITIAL PERMIT SUBMITTAL | GCC JRC MKL |
| REV | DATE | DESCRIPTION | BY CKD APP |

| GULF POWER COMPANY | | NORTH FLORIDA RESILIENCY CONNECTION | |
|--------------------|--|--|---------------------------|
| SCALE: 1" = 100' | |  Gulf Power® | FPL 039634 20210015-EI |
| DRAWN BY: GCC | | | |
| ENGINEER: MKL | | | |
| COUNTY: GADSDEN | | | |
| SHEET 33 OF 69 | | | |
| DATE: 06/26/19 | | | |
| CHECKED BY: JRC | | | |
| SECTION: AS SHOWN | | | |
| FILE NAME: RS4000 | | | |

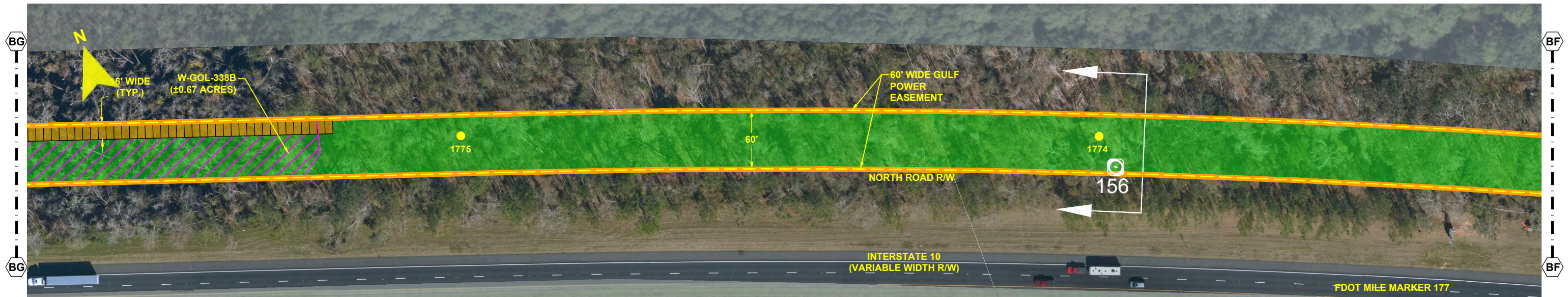
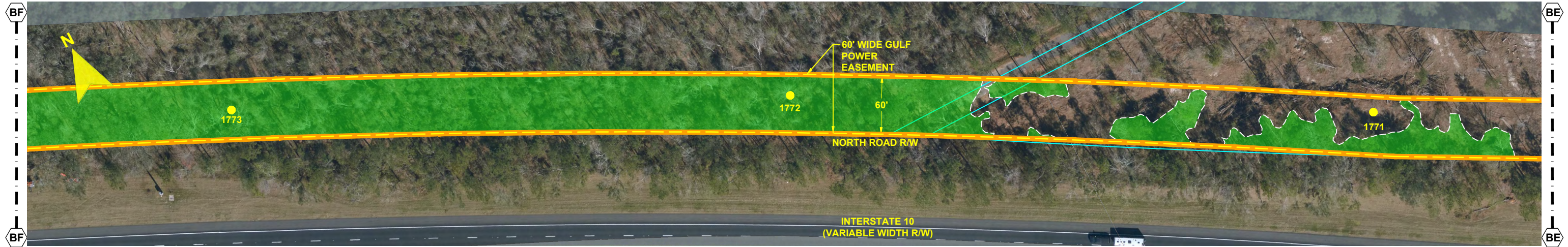

- NOTES:
1. SURVEY BOUNDARIES AND WETLAND DELINEATION PROVIDED BY OTHERS.
 2. TEMPORARY MATTING CONFIGURATION BASED ON PLANS PREPARED BY PICKETT.

| LEGEND | | | |
|--------|----------------------------|--|--|
| | TEMPORARY MATTING | | WETLAND |
| | LIMITS OF UPLAND CLEARING | | DITCH, STREAM & WATERBODY |
| | LIMITS OF WETLAND CLEARING | | 278A2 TRANSMISSION POLE TO BE INSTALLED |
| | EXISTING FPL EASEMENT | | 278A2 EXISTING TRANSMISSION POLE TO REMAIN |
| | PROPOSED EASEMENT | | 278A2 TRANSMISSION POLE TO BE REMOVED |
| | PROJECT BOUNDARY | | PROJECT MILE MARKER |
| | PROPERTY LINE | | |

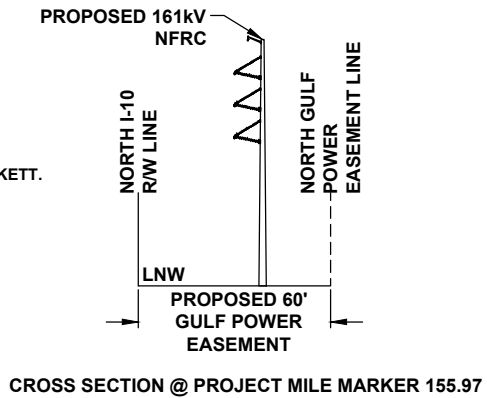

24 x 36 Scale: 1" = 50'
11 x 17 Scale: 1" = 100'

| | | | |
|-----|----------|------------------------------|-------------|
| | | | |
| 0 | 06/26/19 | FOR INITIAL PERMIT SUBMITTAL | GCC JRC MKL |
| REV | DATE | DESCRIPTION | BY CKD APP |

GULF POWER COMPANY

NORTH FLORIDA RESILIENCY CONNECTION

SCALE: 1" = 100'
DRAWN BY: GCC
ENGINEER: MKL
COUNTY: GADSDEN
SHEET 34 OF 69

DATE: 06/26/19
CHECKED BY: JRC
SECTION: AS SHOWN
FILE NAME: RS4000



FPL 039635
20210015-EI

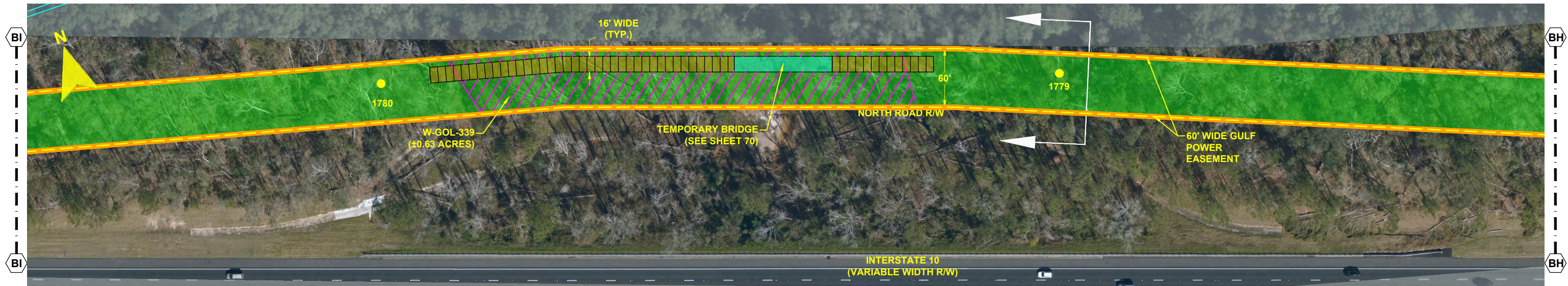

- NOTES:**
1. SURVEY BOUNDARIES AND WETLAND DELINEATION PROVIDED BY OTHERS.
 2. TEMPORARY MATTING CONFIGURATION BASED ON PLANS PREPARED BY PICKETT.

| LEGEND | | | |
|--------|----------------------------|--|--|
| | TEMPORARY MATTING | | WETLAND |
| | LIMITS OF UPLAND CLEARING | | DITCH, STREAM & WATERBODY |
| | LIMITS OF WETLAND CLEARING | | 278A2 TRANSMISSION POLE TO BE INSTALLED |
| | EXISTING FPL EASEMENT | | 278A2 EXISTING TRANSMISSION POLE TO REMAIN |
| | PROPOSED EASEMENT | | 278A2 TRANSMISSION POLE TO BE REMOVED |
| | PROJECT BOUNDARY | | 278A2 PROJECT MILE MARKER |
| | PROPERTY LINE | | |

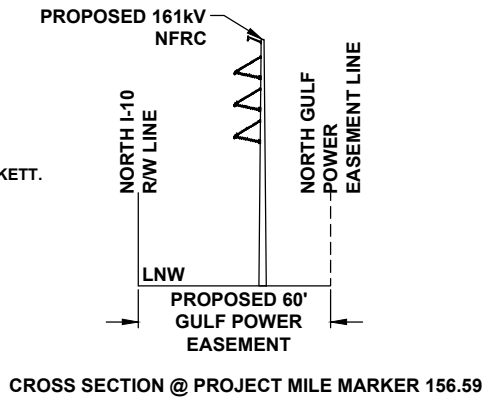

24 x 36 Scale: 1" = 50'
11 x 17 Scale: 1" = 100'

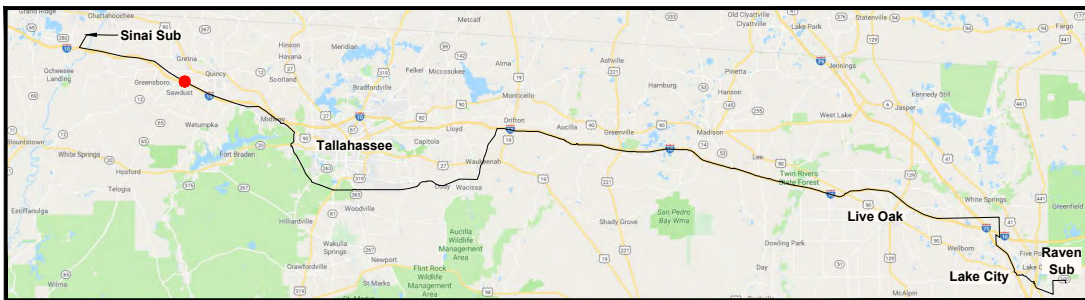

| GULF POWER COMPANY | | NORTH FLORIDA RESILIENCY CONNECTION | |
|--------------------|-------------------|-------------------------------------|---------------------------|
| SCALE: 1" = 100' | DATE: 06/26/19 | | FPL 039636 20210015-EI |
| DRAWN BY: GCC | CHECKED BY: JRC | | |
| ENGINEER: MKL | SECTION: AS SHOWN | | |
| COUNTY: GADSDEN | FILE NAME: RS4000 | | |
| SHEET 35 OF 69 | | | |

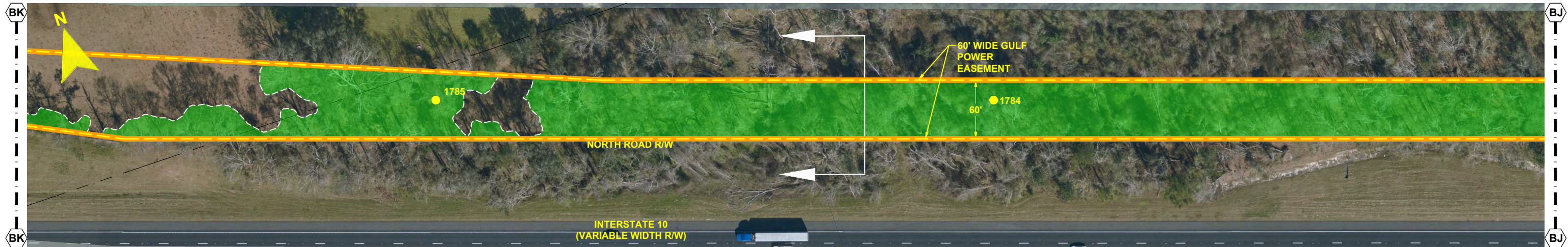
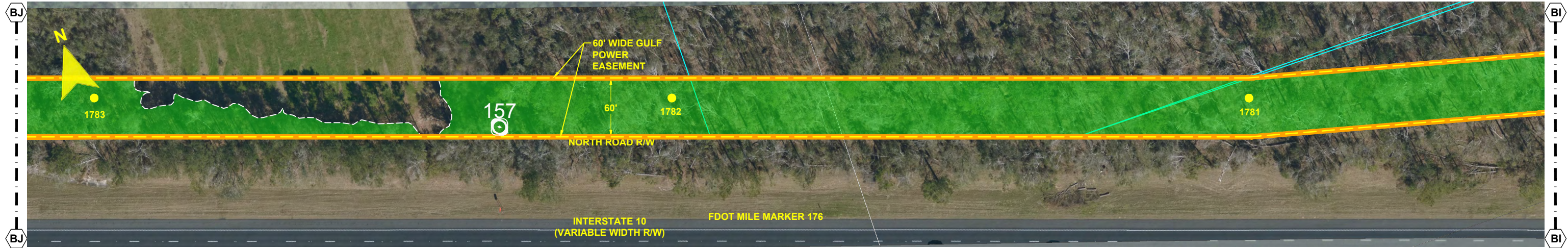

- NOTES:
1. SURVEY BOUNDARIES AND WETLAND DELINEATION PROVIDED BY OTHERS.
 2. TEMPORARY MATTING CONFIGURATION BASED ON PLANS PREPARED BY PICKETT.

| LEGEND | | | |
|--------|----------------------------|--|--|
| | TEMPORARY MATTING | | WETLAND |
| | LIMITS OF UPLAND CLEARING | | DITCH, STREAM & WATERBODY |
| | LIMITS OF WETLAND CLEARING | | 278A2 TRANSMISSION POLE TO BE INSTALLED |
| | EXISTING FPL EASEMENT | | 278A2 EXISTING TRANSMISSION POLE TO REMAIN |
| | PROPOSED EASEMENT | | 278A2 TRANSMISSION POLE TO BE REMOVED |
| | PROJECT BOUNDARY | | 1 PROJECT MILE MARKER |
| | PROPERTY LINE | | |

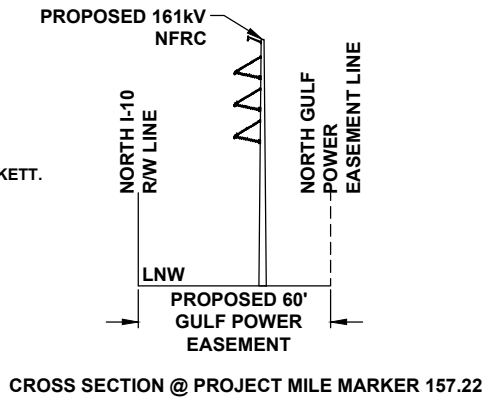

24 x 36 Scale: 1" = 50'
11 x 17 Scale: 1" = 100'

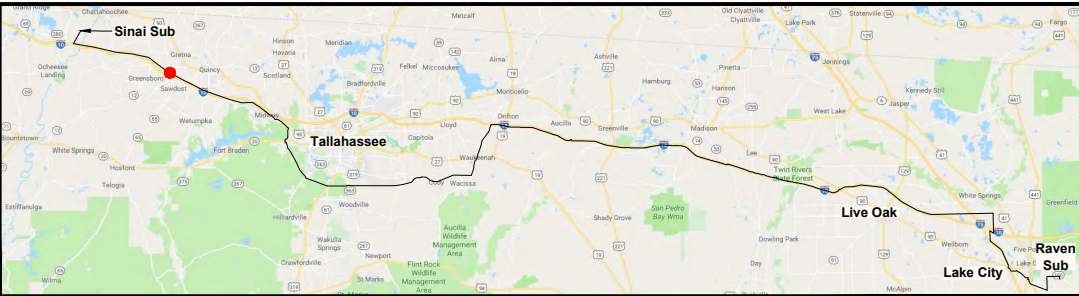

| | | | | | |
|-----|----------|------------------------------|-----|-----|-----|
| 0 | 06/26/19 | FOR INITIAL PERMIT SUBMITTAL | GCC | JRC | MKL |
| REV | DATE | DESCRIPTION | BY | CKD | APP |

GULF POWER COMPANY

SCALE: 1" = 100'
DRAWN BY: GCC
ENGINEER: MKL
COUNTY: GADSDEN
SHEET 36 OF 69

DATE: 06/26/19
CHECKED BY: JRC
SECTION: AS SHOWN
FILE NAME: RS4000

FPL 039637
20210015-EI



- NOTES:
1. SURVEY BOUNDARIES AND WETLAND DELINEATION PROVIDED BY OTHERS.
 2. TEMPORARY MATTING CONFIGURATION BASED ON PLANS PREPARED BY PICKETT.

| LEGEND | | | |
|--------|----------------------------|--|--|
| | TEMPORARY MATTING | | WETLAND |
| | LIMITS OF UPLAND CLEARING | | DITCH, STREAM & WATERBODY |
| | LIMITS OF WETLAND CLEARING | | 278A2 TRANSMISSION POLE TO BE INSTALLED |
| | EXISTING FPL EASEMENT | | 278A2 EXISTING TRANSMISSION POLE TO REMAIN |
| | PROPOSED EASEMENT | | 278A2 TRANSMISSION POLE TO BE REMOVED |
| | PROJECT BOUNDARY | | PROJECT MILE MARKER |
| | PROPERTY LINE | | |

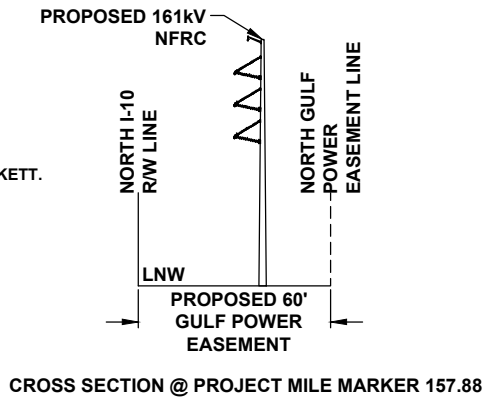

24 x 36 Scale: 1" = 50'
11 x 17 Scale: 1" = 100'

| | | | |
|-----|----------|------------------------------|-------------|
| | | | |
| 0 | 06/26/19 | FOR INITIAL PERMIT SUBMITTAL | GCC JRC MKL |
| REV | DATE | DESCRIPTION | BY CKD APP |

| | | | |
|---------------------------|-------------------|--|---------------------------|
| GULF POWER COMPANY | | NORTH FLORIDA RESILIENCY CONNECTION | |
| SCALE: 1" = 100' | DATE: 06/26/19 | | FPL 039638 20210015-EI |
| DRAWN BY: GCC | CHECKED BY: JRC | | |
| ENGINEER: MKL | SECTION: AS SHOWN | | |
| COUNTY: GADSDEN | FILE NAME: RS4000 | | |
| SHEET 37 OF 69 | | | |

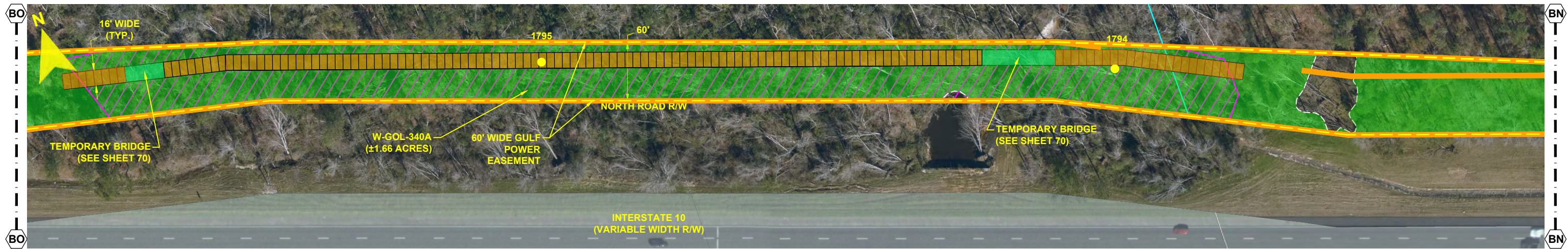
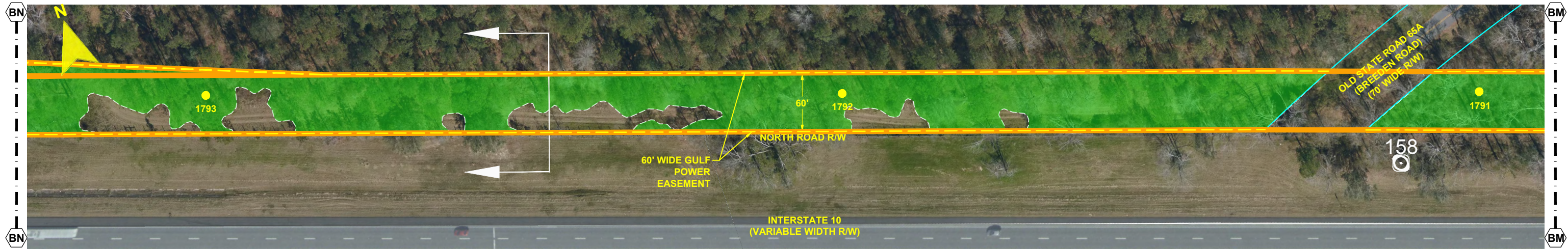

- NOTES:
1. SURVEY BOUNDARIES AND WETLAND DELINEATION PROVIDED BY OTHERS.
 2. TEMPORARY MATTING CONFIGURATION BASED ON PLANS PREPARED BY PICKETT.

| LEGEND | | | |
|--------|----------------------------|--|--|
| | TEMPORARY MATTING | | WETLAND |
| | LIMITS OF UPLAND CLEARING | | DITCH, STREAM & WATERBODY |
| | LIMITS OF WETLAND CLEARING | | 278A2 TRANSMISSION POLE TO BE INSTALLED |
| | EXISTING FPL EASEMENT | | 278A2 EXISTING TRANSMISSION POLE TO REMAIN |
| | PROPOSED EASEMENT | | 278A2 TRANSMISSION POLE TO BE REMOVED |
| | PROJECT BOUNDARY | | PROJECT MILE MARKER |
| | PROPERTY LINE | | |

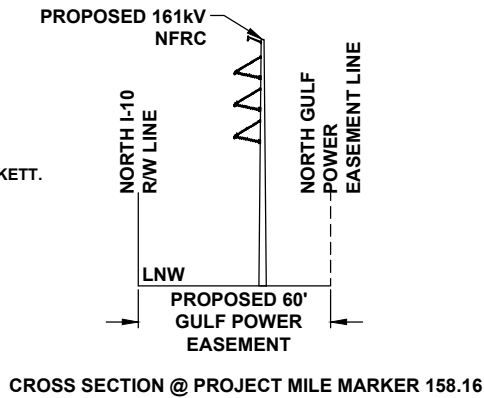

24 x 36 Scale: 1" = 50'
11 x 17 Scale: 1" = 100'

50' 0 25' 50' 100'

| | | | | GCC | JRC | MKL |
|-----|----------|------------------------------|--|-----|-----|-----|
| 0 | 06/26/19 | FOR INITIAL PERMIT SUBMITTAL | | BY | CKD | APP |
| REV | DATE | DESCRIPTION | | | | |

| GULF POWER COMPANY | | | NORTH FLORIDA RESILIENCY CONNECTION | | |
|---|--|--|---|--|--|
| SCALE: 1" = 100' DRAWN BY: GCC ENGINEER: MKL COUNTY: GADSDEN SHEET 38 OF 69 | | | DATE: 06/26/19 CHECKED BY: JRC SECTION: AS SHOWN FILE NAME: RS4000 | | |
| | | | FPL 039639 20210015-EI | | |

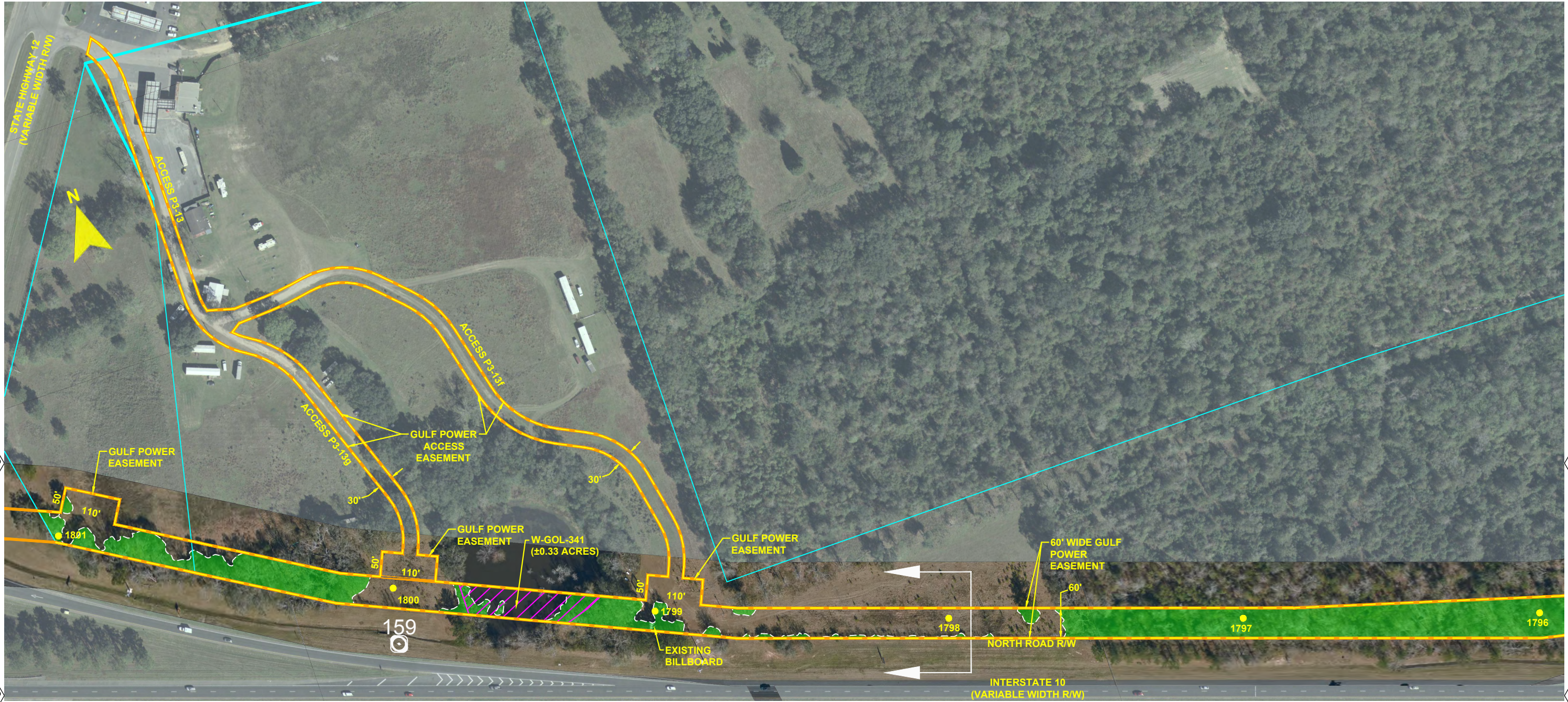

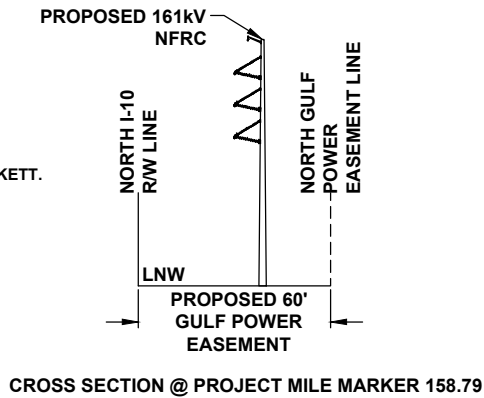

- NOTES:
1. SURVEY BOUNDARIES AND WETLAND DELINEATION PROVIDED BY OTHERS.
 2. TEMPORARY MATTING CONFIGURATION BASED ON PLANS PREPARED BY PICKETT.

| LEGEND | | | |
|--------|----------------------------|--|--|
| | TEMPORARY MATTING | | WETLAND |
| | LIMITS OF UPLAND CLEARING | | DITCH, STREAM & WATERBODY |
| | LIMITS OF WETLAND CLEARING | | 278A2 TRANSMISSION POLE TO BE INSTALLED |
| | EXISTING FPL EASEMENT | | 278A2 EXISTING TRANSMISSION POLE TO REMAIN |
| | PROPOSED EASEMENT | | 278A2 TRANSMISSION POLE TO BE REMOVED |
| | PROJECT BOUNDARY | | PROJECT MILE MARKER |
| | PROPERTY LINE | | |

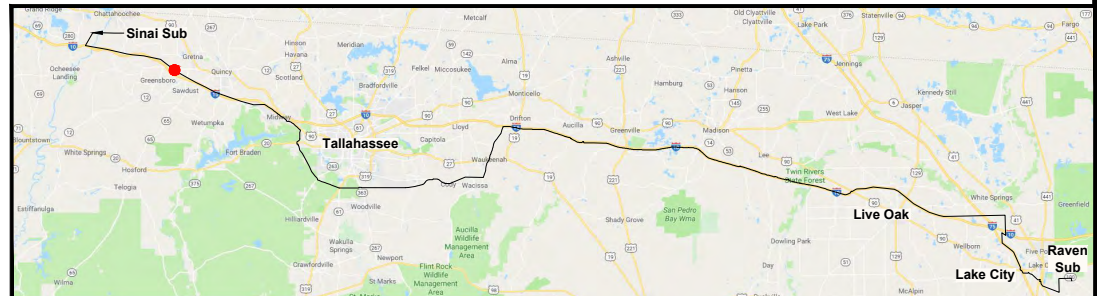

24 x 36 Scale: 1" = 100'
11 x 17 Scale: 1" = 200'

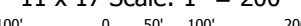

| | | | | | | | | |
|---|--|-------------------|----------|---|--|-----|-----|-----|
| 11 x 17 Scale: 1" = 200' | | 0 | 06/26/19 | FOR INITIAL PERMIT SUBMITTAL | | GCC | JRC | MKL |
|  | | REV | DATE | DESCRIPTION | | BY | CKD | APP |
| GULF POWER COMPANY | | | | NORTH FLORIDA RESILIENCY CONNECTION | | | | |
| SCALE: 1" = 200' | | DATE: 06/26/19 | |  <div>FPL 039640 20210015-EI</div> | | | | |
| DRAWN BY: GCC | | CHECKED BY: JRC | | | | | | |
| ENGINEER: MKL | | SECTION: AS SHOWN | | | | | | |
| COUNTY: GADSDEN | | FILE NAME: RS4000 | | | | | | |
| SHEET 39 OF 69 | | | | | | | | |

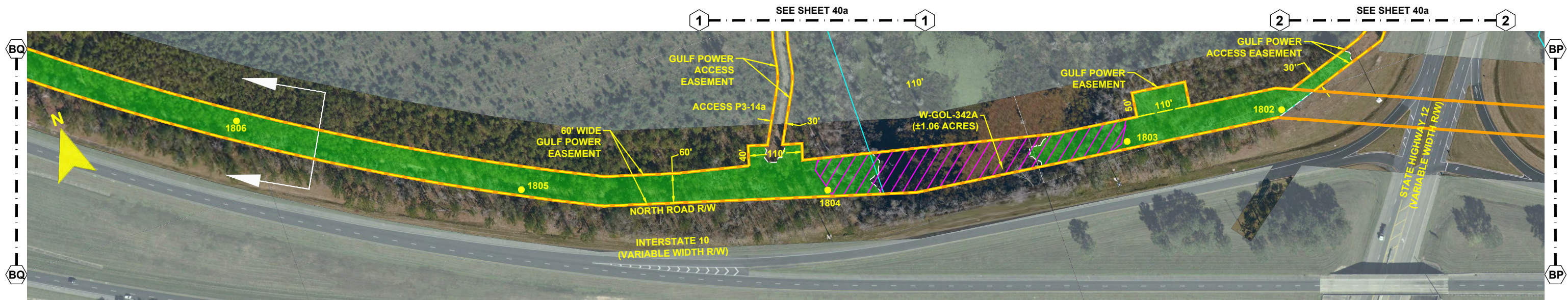

- NOTES:
1. SURVEY BOUNDARIES AND WETLAND DELINEATION PROVIDED BY OTHERS.
 2. TEMPORARY MATTING CONFIGURATION BASED ON PLANS PREPARED BY PICKETT.

| LEGEND | | | |
|--------|----------------------------|---------|--------------------------------------|
| | TEMPORARY MATTING | | WETLAND |
| | LIMITS OF UPLAND CLEARING | | DITCH, STREAM & WATERBODY |
| | LIMITS OF WETLAND CLEARING | 278A2 ● | TRANSMISSION POLE TO BE INSTALLED |
| | EXISTING FPL EASEMENT | 278A2 ● | EXISTING TRANSMISSION POLE TO REMAIN |
| | PROPOSED EASEMENT | 278A2 ○ | TRANSMISSION POLE TO BE REMOVED |
| | PROJECT BOUNDARY | 1 | PROJECT MILE MARKER |
| | PROPERTY LINE | | |

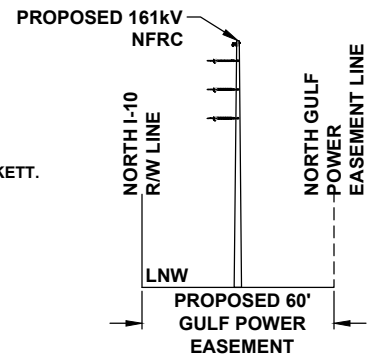

CROSS SECTION @ PROJECT MILE MARKER 159.58

24 x 36 Scale: 1" = 100'
11 x 17 Scale: 1" = 200'

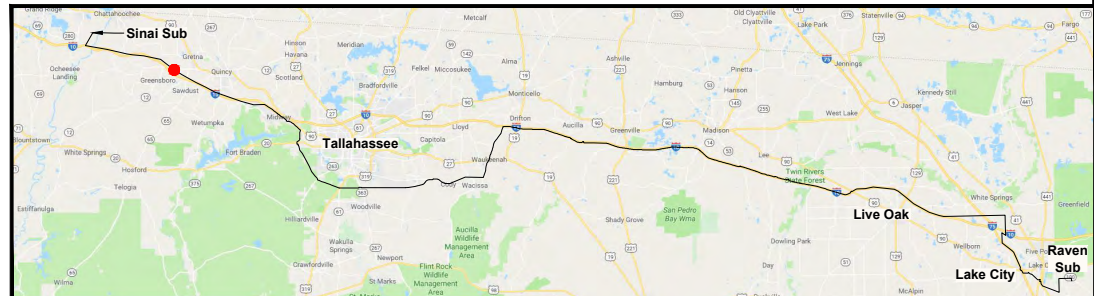





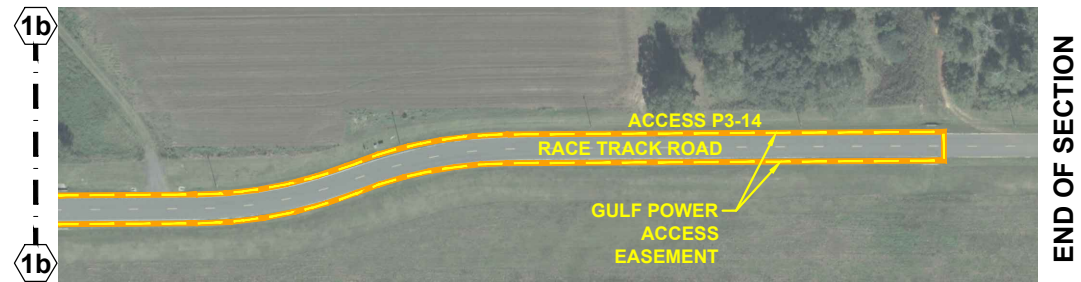







| | | | | | |
|-----|----------|------------------------------|-----|-----|-----|
| 0 | 06/26/19 | FOR INITIAL PERMIT SUBMITTAL | GCC | JRC | MKL |
| REV | DATE | DESCRIPTION | BY | CKD | APP |

| GULF POWER COMPANY | | | NORTH FLORIDA RESILIENCY CONNECTION | | |
|--------------------|-------------------|--|-------------------------------------|---------------------------|--|
| SCALE: 1" = 200' | DATE: 06/26/19 | | | FPL 039641 20210015-EI | |
| DRAWN BY: GCC | CHECKED BY: JRC | | | | |
| ENGINEER: MKL | SECTION: AS SHOWN | | | | |
| COUNTY: GADSDEN | FILE NAME: RS4000 | | | | |
| SHEET 40 OF 69 | | | | | |



- NOTES:**
1. SURVEY BOUNDARIES AND WETLAND DELINEATION PROVIDED BY OTHERS.
 2. TEMPORARY MATTING CONFIGURATION BASED ON PLANS PREPARED BY PICKETT.

| LEGEND | | | |
|--|----------------------------|---|--|
|  | TEMPORARY MATTING |  | WETLAND |
|  | LIMITS OF UPLAND CLEARING |  | DITCH, STREAM & WATERBODY |
|  | LIMITS OF WETLAND CLEARING |  | 278A2 TRANSMISSION POLE TO BE INSTALLED |
|  | EXISTING FPL EASEMENT |  | 278A2 EXISTING TRANSMISSION POLE TO REMAIN |
|  | PROPOSED EASEMENT |  | 278A2 TRANSMISSION POLE TO BE REMOVED |
|  | PROJECT BOUNDARY |  | PROJECT MILE MARKER |
|  | PROPERTY LINE | | |

24 x 36 Scale: 1" = 100'
11 x 17 Scale: 1" = 200'

100' 0 50' 100' 200'

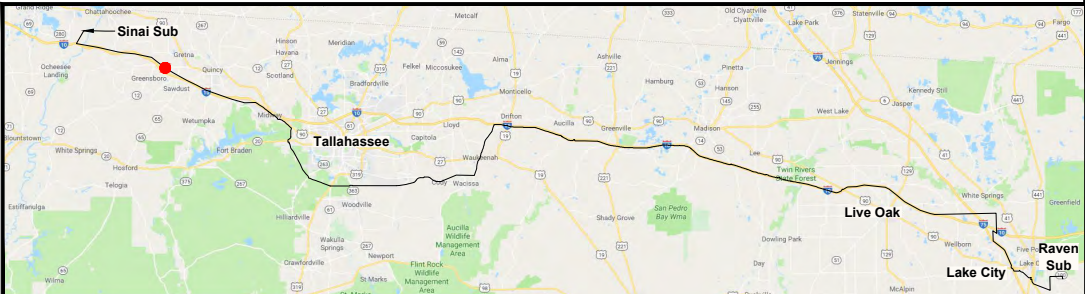

| | | | | | |
|-----|----------|------------------------------|-----|-----|-----|
| 0 | 06/26/19 | FOR INITIAL PERMIT SUBMITTAL | GCC | JRC | MKL |
| REV | DATE | DESCRIPTION | BY | CKD | APP |

| GULF POWER COMPANY | | NORTH FLORIDA RESILIENCY CONNECTION | |
|--------------------|-------------------|---|---------------------------|
| SCALE: 1" = 200' | DATE: 06/26/19 |  | FPL 039642 20210015-EI |
| DRAWN BY: GCC | CHECKED BY: JRC | | |
| ENGINEER: MKL | SECTION: AS SHOWN | | |
| COUNTY: GADSDEN | FILE NAME: RS4000 | | |
| SHEET 40a | | | |

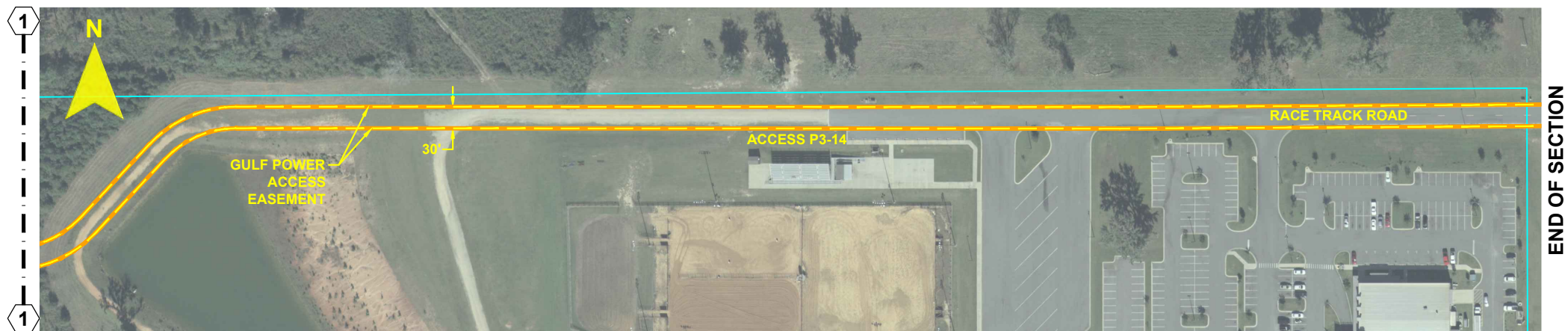

- NOTES:
1. SURVEY BOUNDARIES AND WETLAND DELINEATION PROVIDED BY OTHERS.
 2. TEMPORARY MATTING CONFIGURATION BASED ON PLANS PREPARED BY PICKETT.

| LEGEND | | | |
|--------|----------------------------|--|--|
| | TEMPORARY MATTING | | WETLAND |
| | LIMITS OF UPLAND CLEARING | | DITCH, STREAM & WATERBODY |
| | LIMITS OF WETLAND CLEARING | | 278A2 TRANSMISSION POLE TO BE INSTALLED |
| | EXISTING FPL EASEMENT | | 278A2 EXISTING TRANSMISSION POLE TO REMAIN |
| | PROPOSED EASEMENT | | 278A2 TRANSMISSION POLE TO BE REMOVED |
| | PROJECT BOUNDARY | | PROJECT MILE MARKER |
| | PROPERTY LINE | | |

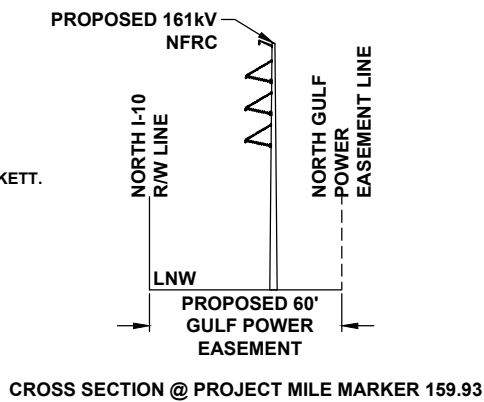

24 x 36 Scale: 1" = 100'
11 x 17 Scale: 1" = 200'

| | | | | | | |
|-----|----------|------------------------------|--|-----|-----|-----|
| | | | | GCC | JRC | MKL |
| 0 | 06/26/19 | FOR INITIAL PERMIT SUBMITTAL | | | BY | CKD |
| REV | DATE | DESCRIPTION | | | APP | |

GULF POWER COMPANY

NORTH FLORIDA RESILIENCY CONNECTION

SCALE: 1" = 200'
DRAWN BY: GCC
ENGINEER: MKL
COUNTY: GADSDEN
SHEET 41 OF 69

DATE: 06/26/19
CHECKED BY: JRC
SECTION: AS SHOWN
FILE NAME: RS4000



FPL 039643
20210015-EI

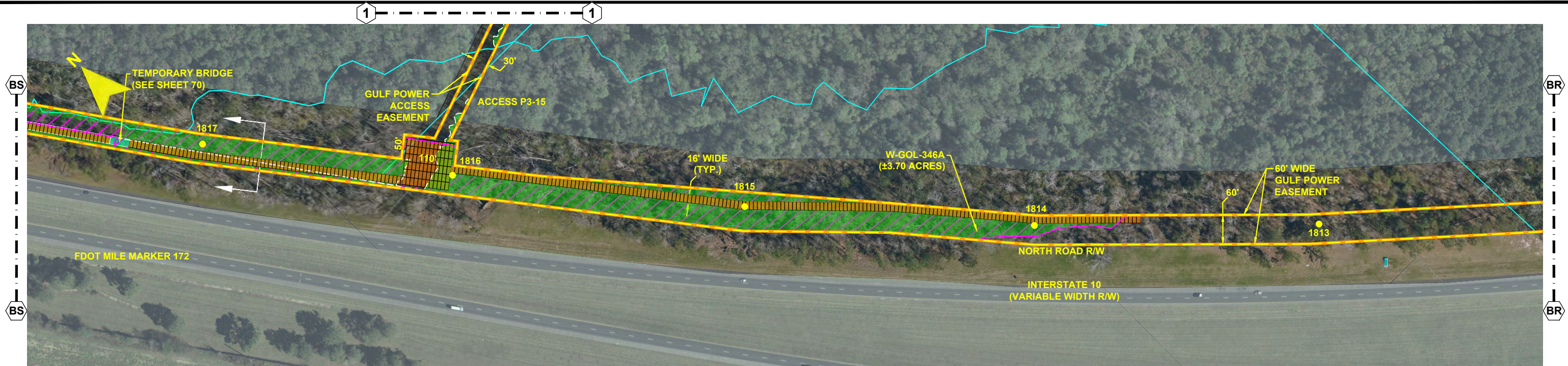

- NOTES:**
1. SURVEY BOUNDARIES AND WETLAND DELINEATION PROVIDED BY OTHERS.
 2. TEMPORARY MATTING CONFIGURATION BASED ON PLANS PREPARED BY PICKETT.

| LEGEND | | | |
|--------|----------------------------|--|--|
| | TEMPORARY MATTING | | WETLAND |
| | LIMITS OF UPLAND CLEARING | | DITCH, STREAM & WATERBODY |
| | LIMITS OF WETLAND CLEARING | | 278A2 TRANSMISSION POLE TO BE INSTALLED |
| | EXISTING FPL EASEMENT | | 278A2 EXISTING TRANSMISSION POLE TO REMAIN |
| | PROPOSED EASEMENT | | 278A2 TRANSMISSION POLE TO BE REMOVED |
| | PROJECT BOUNDARY | | PROJECT MILE MARKER |
| | PROPERTY LINE | | |

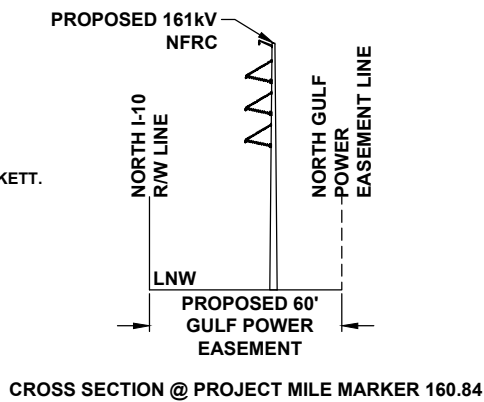

24 x 36 Scale: 1" = 100'
11 x 17 Scale: 1" = 200'

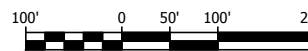

| | | | | | | |
|-----|----------|------------------------------|--|-----|-----|-----|
| | | | | GCC | JRC | MKL |
| 0 | 06/26/19 | FOR INITIAL PERMIT SUBMITTAL | | | BY | CKD |
| REV | DATE | DESCRIPTION | | | APP | |

GULF POWER COMPANY

NORTH FLORIDA RESILIENCY CONNECTION

SCALE: 1" = 200'
DRAWN BY: GCC
ENGINEER: MKL
COUNTY: GADSDEN
SHEET 42 OF 69

DATE: 06/26/19
CHECKED BY: JRC
SECTION: AS SHOWN
FILE NAME: RS4000



FPL 039644
20210015-EI



- NOTES:**
1. SURVEY BOUNDARIES AND WETLAND DELINEATION PROVIDED BY OTHERS.
 2. TEMPORARY MATTING CONFIGURATION BASED ON PLANS PREPARED BY PICKETT.

| LEGEND | | | |
|--------|----------------------------|--|--|
| | TEMPORARY MATTING | | WETLAND |
| | LIMITS OF UPLAND CLEARING | | DITCH, STREAM & WATERBODY |
| | LIMITS OF WETLAND CLEARING | | 278A2 TRANSMISSION POLE TO BE INSTALLED |
| | EXISTING FPL EASEMENT | | 278A2 EXISTING TRANSMISSION POLE TO REMAIN |
| | PROPOSED EASEMENT | | 278A2 TRANSMISSION POLE TO BE REMOVED |
| | PROJECT BOUNDARY | | 1 PROJECT MILE MARKER |
| | PROPERTY LINE | | |

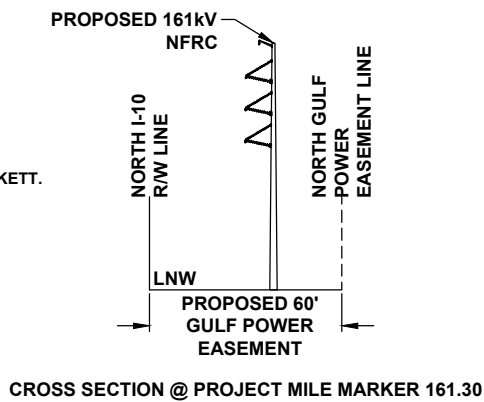

24 x 36 Scale: 1" = 100'
11 x 17 Scale: 1" = 200'

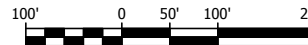

| | | | |
|-----|----------|------------------------------|-------------|
| | | | |
| 0 | 06/26/19 | FOR INITIAL PERMIT SUBMITTAL | GCC JRC MKL |
| REV | DATE | DESCRIPTION | BY CKD APP |

GULF POWER COMPANY

SCALE: 1" = 200'
DRAWN BY: GCC
ENGINEER: MKL
COUNTY: GADSDEN
SHEET 43 OF 69

DATE: 06/26/19
CHECKED BY: JRC
SECTION: AS SHOWN
FILE NAME: RS4000

NORTH FLORIDA RESILIENCY CONNECTION



FPL 039645
20210015-EI



- NOTES:**
- 1. SURVEY BOUNDARIES AND WETLAND DELINEATION PROVIDED BY OTHERS.
 - 2. TEMPORARY MATTING CONFIGURATION BASED ON PLANS PREPARED BY PICKETT.

| LEGEND | | | |
|--------|----------------------------|--|--|
| | TEMPORARY MATTING | | WETLAND |
| | LIMITS OF UPLAND CLEARING | | DITCH, STREAM & WATERBODY |
| | LIMITS OF WETLAND CLEARING | | 278A2 TRANSMISSION POLE TO BE INSTALLED |
| | EXISTING FPL EASEMENT | | 278A2 EXISTING TRANSMISSION POLE TO REMAIN |
| | PROPOSED EASEMENT | | 278A2 TRANSMISSION POLE TO BE REMOVED |
| | PROJECT BOUNDARY | | PROJECT MILE MARKER |
| | PROPERTY LINE | | |

24 x 36 Scale: 1" = 100'
11 x 17 Scale: 1" = 200'

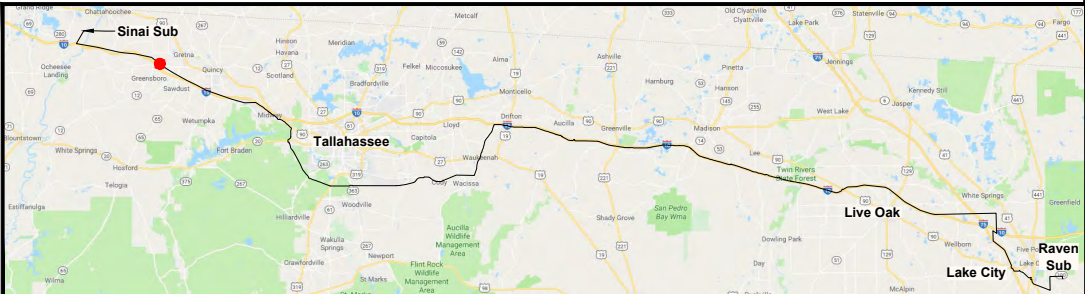

| | | | | | |
|-----|----------|------------------------------|-----|-----|-----|
| 0 | 06/26/19 | FOR INITIAL PERMIT SUBMITTAL | GCC | JRC | MKL |
| REV | DATE | DESCRIPTION | BY | CKD | APP |

| | | | |
|---------------------------|-------------------|--|---------------------------|
| GULF POWER COMPANY | | NORTH FLORIDA RESILIENCY CONNECTION | |
| SCALE: 1" = 200' | DATE: 06/26/19 | | FPL 039646 20210015-EI |
| DRAWN BY: GCC | CHECKED BY: JRC | | |
| ENGINEER: MKL | SECTION: AS SHOWN | | |
| COUNTY: GADSDEN | FILE NAME: RS4000 | | |
| SHEET 43a | | | |

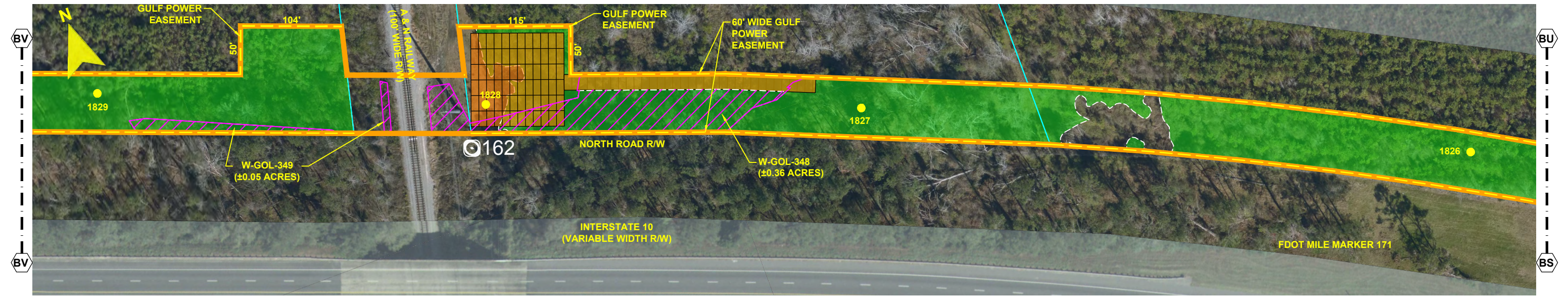
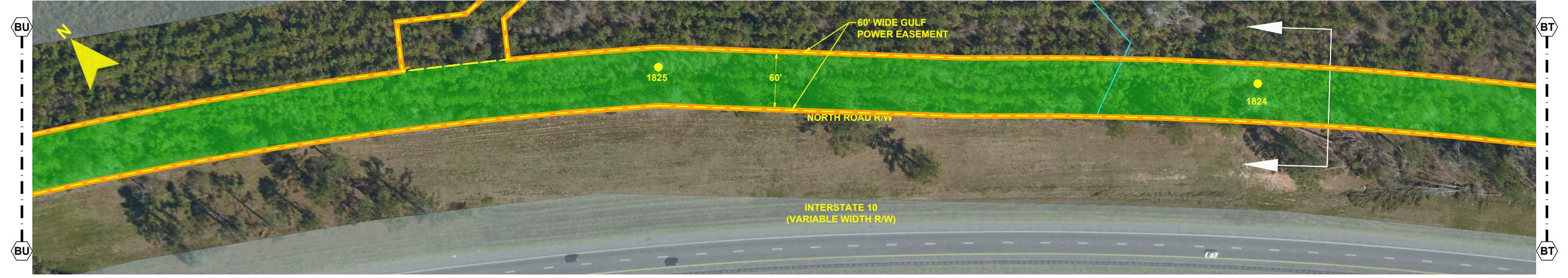

- NOTES:
1. SURVEY BOUNDARIES AND WETLAND DELINEATION PROVIDED BY OTHERS.
 2. TEMPORARY MATTING CONFIGURATION BASED ON PLANS PREPARED BY PICKETT.

| LEGEND | | | |
|--------|----------------------------|--|--|
| | TEMPORARY MATTING | | WETLAND |
| | LIMITS OF UPLAND CLEARING | | DITCH, STREAM & WATERBODY |
| | LIMITS OF WETLAND CLEARING | | 278A2 TRANSMISSION POLE TO BE INSTALLED |
| | EXISTING FPL EASEMENT | | 278A2 EXISTING TRANSMISSION POLE TO REMAIN |
| | PROPOSED EASEMENT | | 278A2 TRANSMISSION POLE TO BE REMOVED |
| | PROJECT BOUNDARY | | PROJECT MILE MARKER |
| | PROPERTY LINE | | |

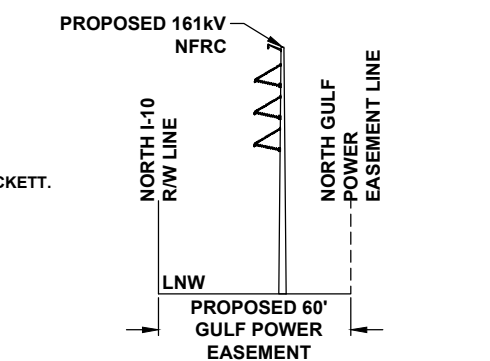

CROSS SECTION @ PROJECT MILE MARKER 161.58

24 x 36 Scale: 1" = 50'
11 x 17 Scale: 1" = 100'

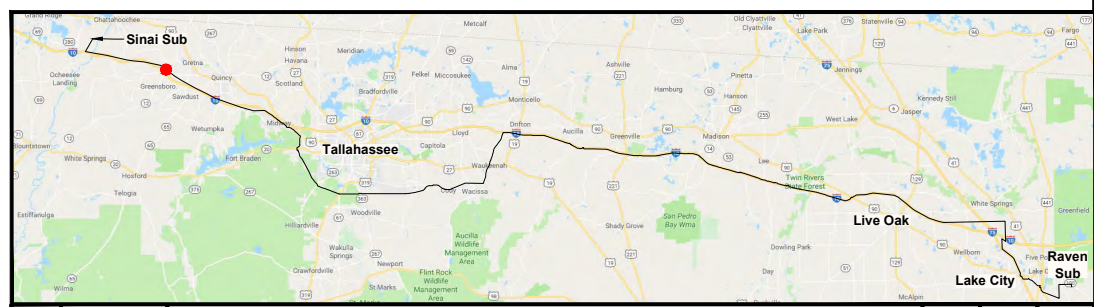

| | | | |
|---------------------------|--|--|--|
| GULF POWER COMPANY | | NORTH FLORIDA RESILIENCY CONNECTION | |
| SCALE: 1" = 100' | | DATE: 06/26/19 | |
| DRAWN BY: GCC | | CHECKED BY: JRC | |
| ENGINEER: MKL | | SECTION: AS SHOWN | |
| COUNTY: GADSDEN | | FILE NAME: RS4000 | |
| SHEET 44 OF 69 | | | |
| | | FPL 039647 20210015-EI | |

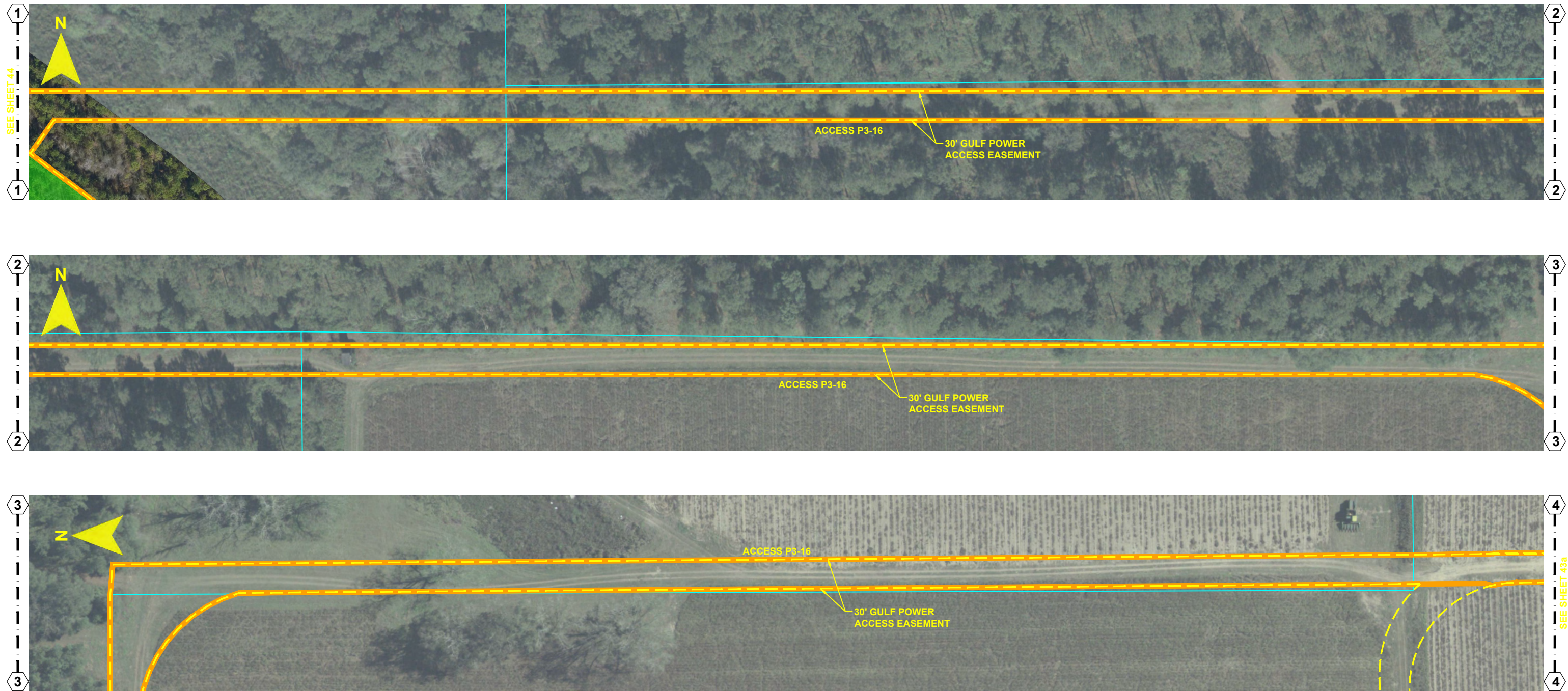

- NOTES:**
1. SURVEY BOUNDARIES AND WETLAND DELINEATION PROVIDED BY OTHERS.
 2. TEMPORARY MATTING CONFIGURATION BASED ON PLANS PREPARED BY PICKETT.

| LEGEND | | | |
|--------|----------------------------|--|--|
| | TEMPORARY MATTING | | WETLAND |
| | LIMITS OF UPLAND CLEARING | | DITCH, STREAM & WATERBODY |
| | LIMITS OF WETLAND CLEARING | | 278A2 TRANSMISSION POLE TO BE INSTALLED |
| | EXISTING FPL EASEMENT | | 278A2 EXISTING TRANSMISSION POLE TO REMAIN |
| | PROPOSED EASEMENT | | 278A2 TRANSMISSION POLE TO BE REMOVED |
| | PROJECT BOUNDARY | | PROJECT MILE MARKER |
| | PROPERTY LINE | | |

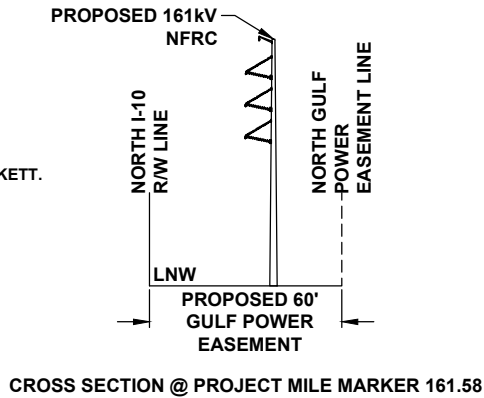

CROSS SECTION @ PROJECT MILE MARKER 161.58

24 x 36 Scale: 1" = 50'
11 x 17 Scale: 1" = 100'

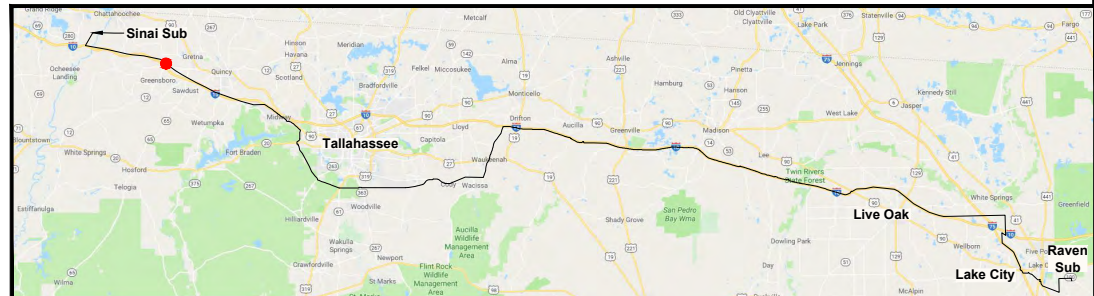
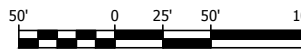

| REV | DATE | DESCRIPTION | GCC | JRC | MKL |
|-----|----------|------------------------------|-----|-----|-----|
| 0 | 06/26/19 | FOR INITIAL PERMIT SUBMITTAL | | | |
| | | | BY | CKD | APP |

| | | | |
|--|--|---|--|
| GULF POWER COMPANY | | NORTH FLORIDA RESILIENCY CONNECTION | |
| SCALE: 1" = 100' DRAWN BY: GCC ENGINEER: MKL COUNTY: GADSDEN SHEET 44a OF 69 | | DATE: 06/26/19 CHECKED BY: JRC SECTION: AS SHOWN FILE NAME: RS4000 | |
| | | FPL 039648 20210015-EI | |

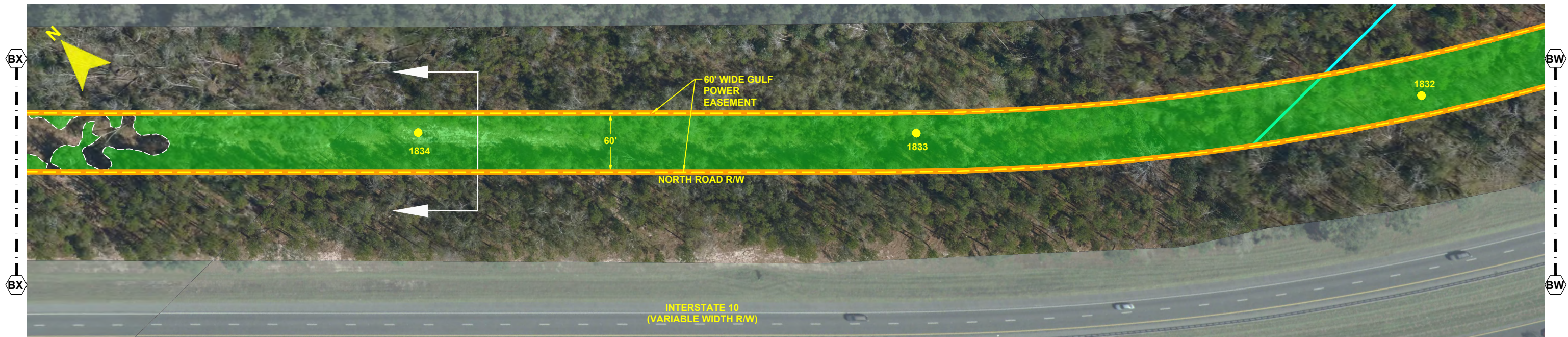
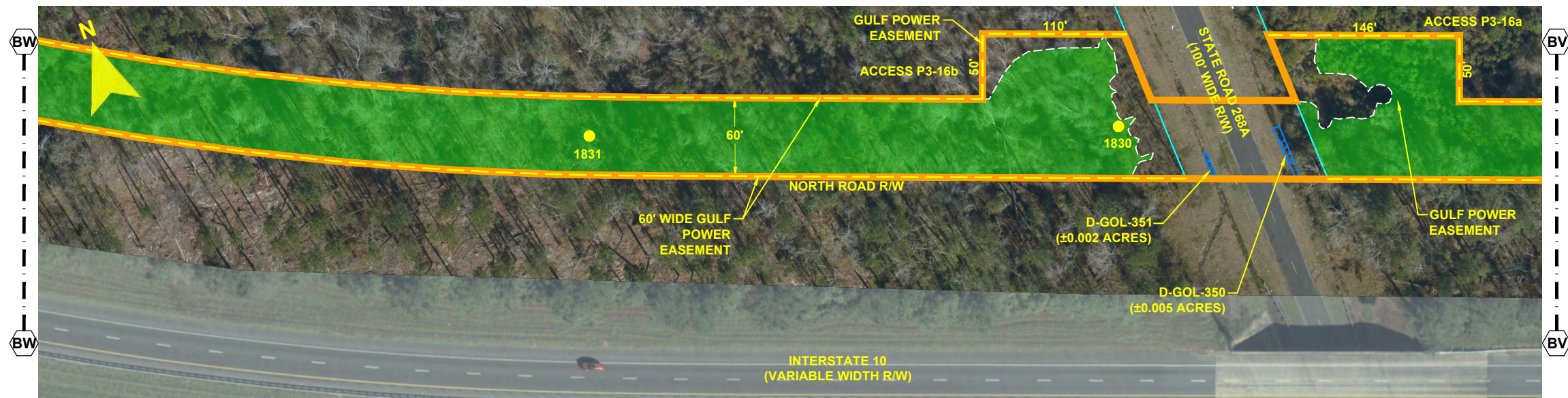

- NOTES:**
1. SURVEY BOUNDARIES AND WETLAND DELINEATION PROVIDED BY OTHERS.
 2. TEMPORARY MATTING CONFIGURATION BASED ON PLANS PREPARED BY PICKETT.

| LEGEND | | | |
|--------|----------------------------|--|--|
| | TEMPORARY MATTING | | WETLAND |
| | LIMITS OF UPLAND CLEARING | | DITCH, STREAM & WATERBODY |
| | LIMITS OF WETLAND CLEARING | | 278A2 TRANSMISSION POLE TO BE INSTALLED |
| | EXISTING FPL EASEMENT | | 278A2 EXISTING TRANSMISSION POLE TO REMAIN |
| | PROPOSED EASEMENT | | 278A2 TRANSMISSION POLE TO BE REMOVED |
| | PROJECT BOUNDARY | | PROJECT MILE MARKER |
| | PROPERTY LINE | | |

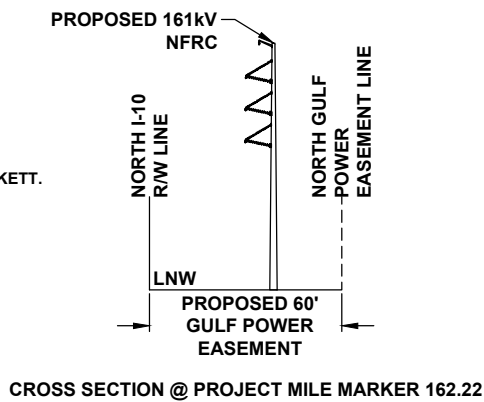

24 x 36 Scale: 1" = 50'
11 x 17 Scale: 1" = 100'

| | | | | GCC | JRC | MKL |
|-----|----------|------------------------------|--|-----|-----|-----|
| 0 | 06/26/19 | FOR INITIAL PERMIT SUBMITTAL | | BY | CKD | APP |
| REV | DATE | DESCRIPTION | | | | |

GULF POWER COMPANY

NORTH FLORIDA RESILIENCY CONNECTION

SCALE: 1" = 100'
DRAWN BY: GCC
ENGINEER: MKL
COUNTY: GADSDEN
SHEET 45 OF 69

DATE: 06/26/19
CHECKED BY: JRC
SECTION: AS SHOWN
FILE NAME: RS4000



FPL 039649
20210015-EI



- NOTES:**
1. SURVEY BOUNDARIES AND WETLAND DELINEATION PROVIDED BY OTHERS.
 2. TEMPORARY MATTING CONFIGURATION BASED ON PLANS PREPARED BY PICKETT.

| LEGEND | | | |
|--------|----------------------------|--|--|
| | TEMPORARY MATTING | | WETLAND |
| | LIMITS OF UPLAND CLEARING | | DITCH, STREAM & WATERBODY |
| | LIMITS OF WETLAND CLEARING | | 278A2 TRANSMISSION POLE TO BE INSTALLED |
| | EXISTING FPL EASEMENT | | 278A2 EXISTING TRANSMISSION POLE TO REMAIN |
| | PROPOSED EASEMENT | | 278A2 TRANSMISSION POLE TO BE REMOVED |
| | PROJECT BOUNDARY | | 1 PROJECT MILE MARKER |
| | PROPERTY LINE | | |

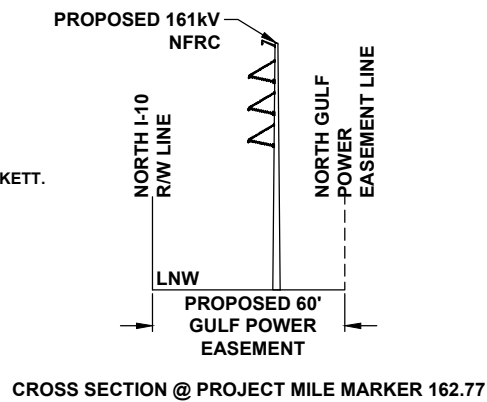

24 x 36 Scale: 1" = 50'
 11 x 17 Scale: 1" = 100'

| | | | |
|-----|----------|------------------------------|-------------|
| | | | |
| 0 | 06/26/19 | FOR INITIAL PERMIT SUBMITTAL | GCC JRC MKL |
| REV | DATE | DESCRIPTION | BY CKD APP |

GULF POWER COMPANY

SCALE: 1" = 100'
 DRAWN BY: GCC
 ENGINEER: MKL
 COUNTY: GADSDEN
 SHEET 46 OF 69

DATE: 06/26/19
 CHECKED BY: JRC
 SECTION: AS SHOWN
 FILE NAME: RS4000

NORTH FLORIDA RESILIENCY CONNECTION



FPL 039650
 20210015-EI

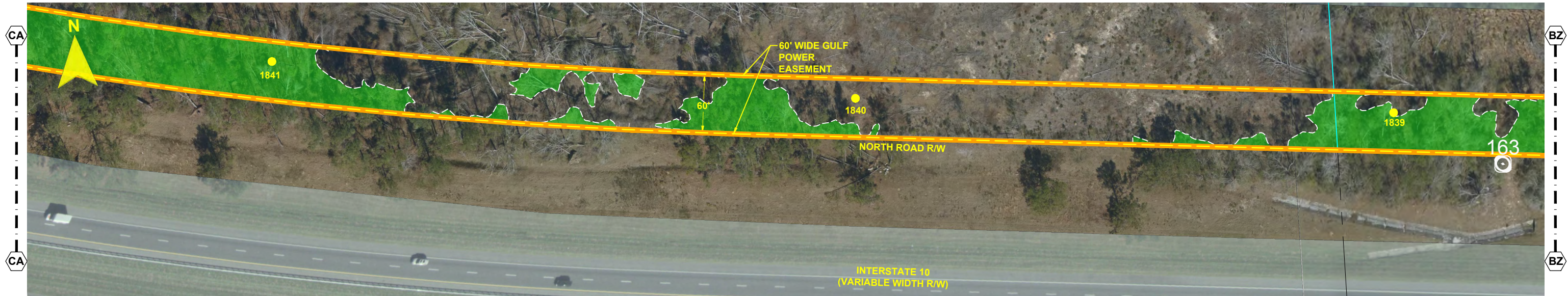

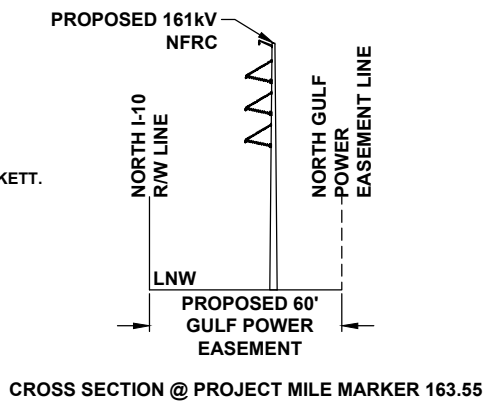

- NOTES:
1. SURVEY BOUNDARIES AND WETLAND DELINEATION PROVIDED BY OTHERS.
 2. TEMPORARY MATTING CONFIGURATION BASED ON PLANS PREPARED BY PICKETT.

| LEGEND | | | |
|--------|----------------------------|--|--|
| | TEMPORARY MATTING | | WETLAND |
| | LIMITS OF UPLAND CLEARING | | DITCH, STREAM & WATERBODY |
| | LIMITS OF WETLAND CLEARING | | 278A2 TRANSMISSION POLE TO BE INSTALLED |
| | EXISTING FPL EASEMENT | | 278A2 EXISTING TRANSMISSION POLE TO REMAIN |
| | PROPOSED EASEMENT | | 278A2 TRANSMISSION POLE TO BE REMOVED |
| | PROJECT BOUNDARY | | PROJECT MILE MARKER |
| | PROPERTY LINE | | |

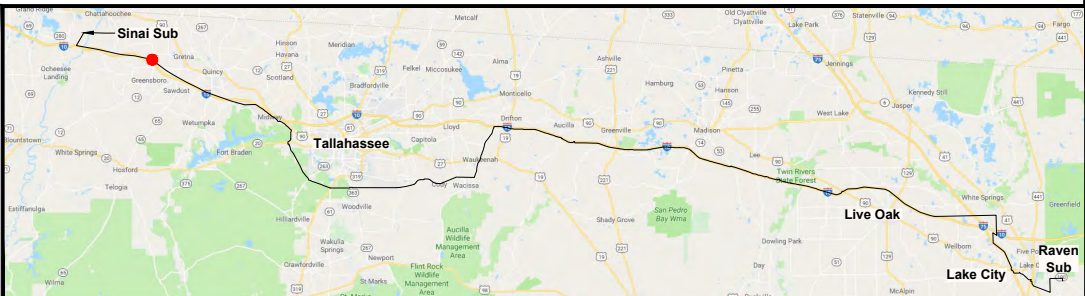

24 x 36 Scale: 1" = 50'
11 x 17 Scale: 1" = 100'



| GULF POWER COMPANY | | NORTH FLORIDA RESILIENCY CONNECTION | |
|--------------------|--|---|---------------------------|
| SCALE: 1" = 100' | |  Gulf Power® | FPL 039651 20210015-EI |
| DRAWN BY: GCC | | | |
| ENGINEER: MKL | | | |
| COUNTY: GADSDEN | | | |
| SHEET 47 OF 69 | | | |

| | | | | | |
|-----|----------|------------------------------|-----|-----|-----|
| 0 | 06/26/19 | FOR INITIAL PERMIT SUBMITTAL | GCC | JRC | MKL |
| REV | DATE | DESCRIPTION | BY | CKD | APP |



SEE SHEET 48a

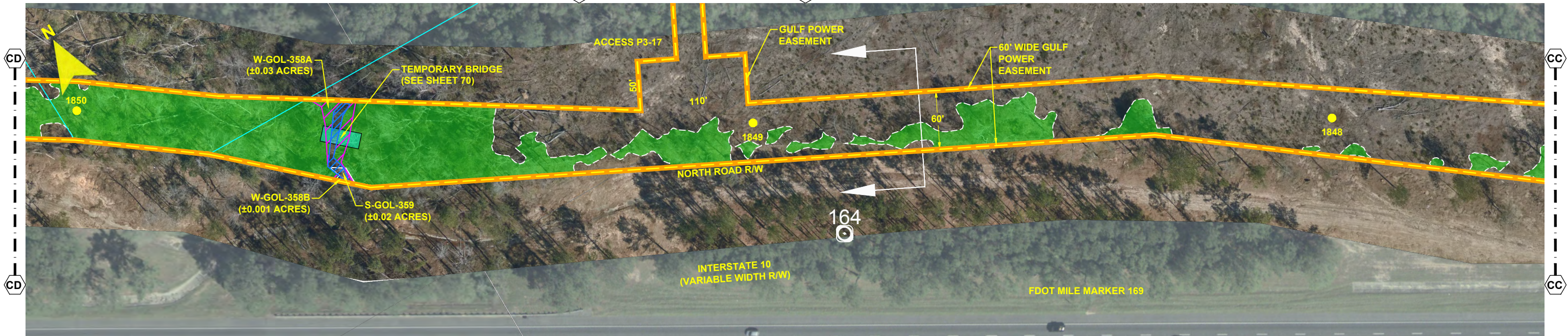

- NOTES:
1. SURVEY BOUNDARIES AND WETLAND DELINEATION PROVIDED BY OTHERS.
 2. TEMPORARY MATTING CONFIGURATION BASED ON PLANS PREPARED BY PICKETT.

| LEGEND | | | |
|--------|----------------------------|--|--|
| | TEMPORARY MATTING | | WETLAND |
| | LIMITS OF UPLAND CLEARING | | DITCH, STREAM & WATERBODY |
| | LIMITS OF WETLAND CLEARING | | 278A2 TRANSMISSION POLE TO BE INSTALLED |
| | EXISTING FPL EASEMENT | | 278A2 EXISTING TRANSMISSION POLE TO REMAIN |
| | PROPOSED EASEMENT | | 278A2 TRANSMISSION POLE TO BE REMOVED |
| | PROJECT BOUNDARY | | PROJECT MILE MARKER |
| | PROPERTY LINE | | |

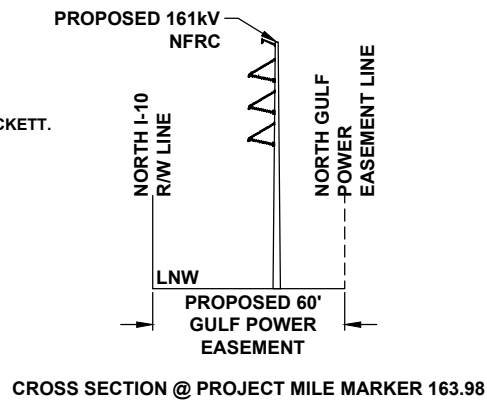

24 x 36 Scale: 1" = 50'
11 x 17 Scale: 1" = 100'

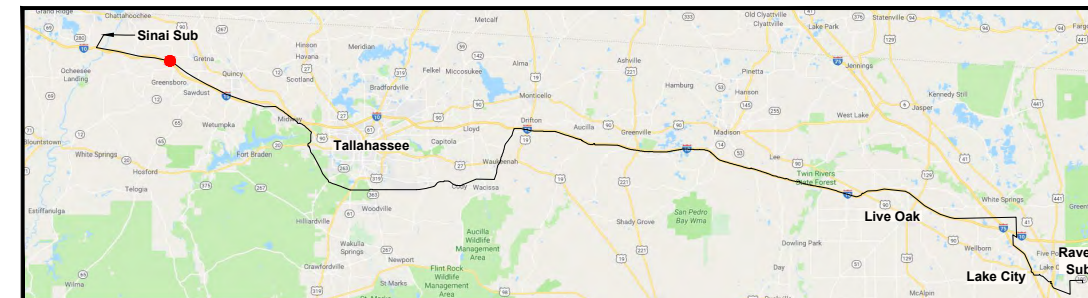

| REV | DATE | DESCRIPTION | BY | CHKD | APP |
|-----|----------|------------------------------|-----|------|-----|
| 0 | 06/26/19 | FOR INITIAL PERMIT SUBMITTAL | GCC | JRC | MKL |

GULF POWER COMPANY

NORTH FLORIDA RESILIENCY CONNECTION

SCALE: 1" = 100'
DRAWN BY: GCC
ENGINEER: MKL
COUNTY: GADSDEN
SHEET 48 OF 69

DATE: 06/26/19
CHECKED BY: JRC
SECTION: AS SHOWN
FILE NAME: RS4000



FPL 039652
20210015-EI



SEE SHEET 48

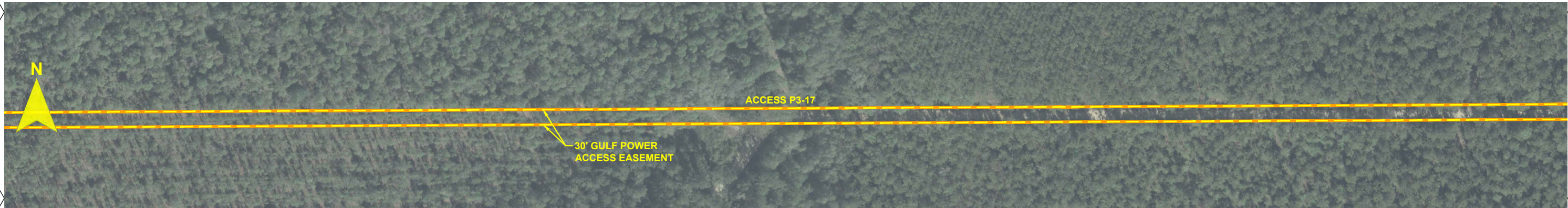

- NOTES:**
1. SURVEY BOUNDARIES AND WETLAND DELINEATION PROVIDED BY OTHERS.
 2. TEMPORARY MATTING CONFIGURATION BASED ON PLANS PREPARED BY PICKETT.

| LEGEND | | | |
|--------|----------------------------|--|--|
| | TEMPORARY MATTING | | WETLAND |
| | LIMITS OF UPLAND CLEARING | | DITCH, STREAM & WATERBODY |
| | LIMITS OF WETLAND CLEARING | | 278A2 TRANSMISSION POLE TO BE INSTALLED |
| | EXISTING FPL EASEMENT | | 278A2 EXISTING TRANSMISSION POLE TO REMAIN |
| | PROPOSED EASEMENT | | 278A2 TRANSMISSION POLE TO BE REMOVED |
| | PROJECT BOUNDARY | | 1 PROJECT MILE MARKER |
| | PROPERTY LINE | | |

24 x 36 Scale: 1" = 100'
11 x 17 Scale: 1" = 200'

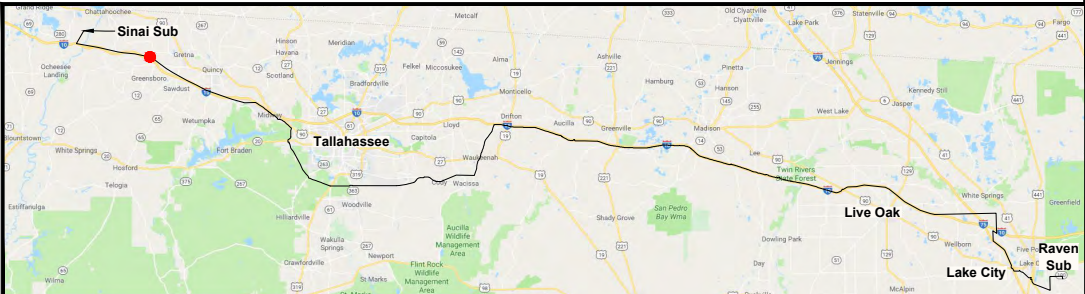
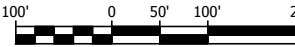

| | | | | | |
|-----|----------|------------------------------|-----|-----|-----|
| 0 | 06/26/19 | FOR INITIAL PERMIT SUBMITTAL | GCC | JRC | MKL |
| REV | DATE | DESCRIPTION | BY | CKD | APP |

| GULF POWER COMPANY | | NORTH FLORIDA RESILIENCY CONNECTION | |
|--------------------|-------------------|--|---------------------------|
| SCALE: 1" = 200' | DATE: 06/26/19 |  Gulf Power® | FPL 039653 20210015-EI |
| DRAWN BY: GCC | CHECKED BY: JRC | | |
| ENGINEER: MKL | SECTION: AS SHOWN | | |
| COUNTY: GADSDEN | FILE NAME: RS4000 | | |
| SHEET 48a | | | |



- NOTES:**
1. SURVEY BOUNDARIES AND WETLAND DELINEATION PROVIDED BY OTHERS.
 2. TEMPORARY MATTING CONFIGURATION BASED ON PLANS PREPARED BY PICKETT.

| LEGEND | | | |
|--------|----------------------------|-------|--------------------------------------|
| | TEMPORARY MATTING | | WETLAND |
| | LIMITS OF UPLAND CLEARING | | DITCH, STREAM & WATERBODY |
| | LIMITS OF WETLAND CLEARING | 278A2 | TRANSMISSION POLE TO BE INSTALLED |
| | EXISTING FPL EASEMENT | | EXISTING TRANSMISSION POLE TO REMAIN |
| | PROPOSED EASEMENT | 278A2 | TRANSMISSION POLE TO BE REMOVED |
| | PROJECT BOUNDARY | | PROJECT MILE MARKER |
| | PROPERTY LINE | | |

24 x 36 Scale: 1" = 100'
11 x 17 Scale: 1" = 200'

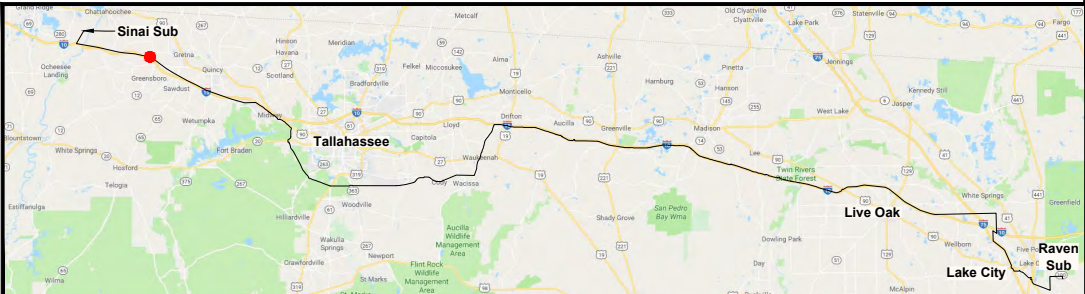
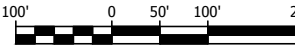

| | | | | | |
|-----|----------|------------------------------|-----|-----|-----|
| 0 | 06/26/19 | FOR INITIAL PERMIT SUBMITTAL | GCC | JRC | MKL |
| REV | DATE | DESCRIPTION | BY | CKD | APP |

| GULF POWER COMPANY | | NORTH FLORIDA RESILIENCY CONNECTION | |
|--------------------|-------------------|--|---------------------------|
| SCALE: 1" = 200' | DATE: 06/26/19 |  Gulf Power® | FPL 039654 20210015-EI |
| DRAWN BY: GCC | CHECKED BY: JRC | | |
| ENGINEER: MKL | SECTION: AS SHOWN | | |
| COUNTY: GADSDEN | FILE NAME: RS4000 | | |
| SHEET 48b | | | |

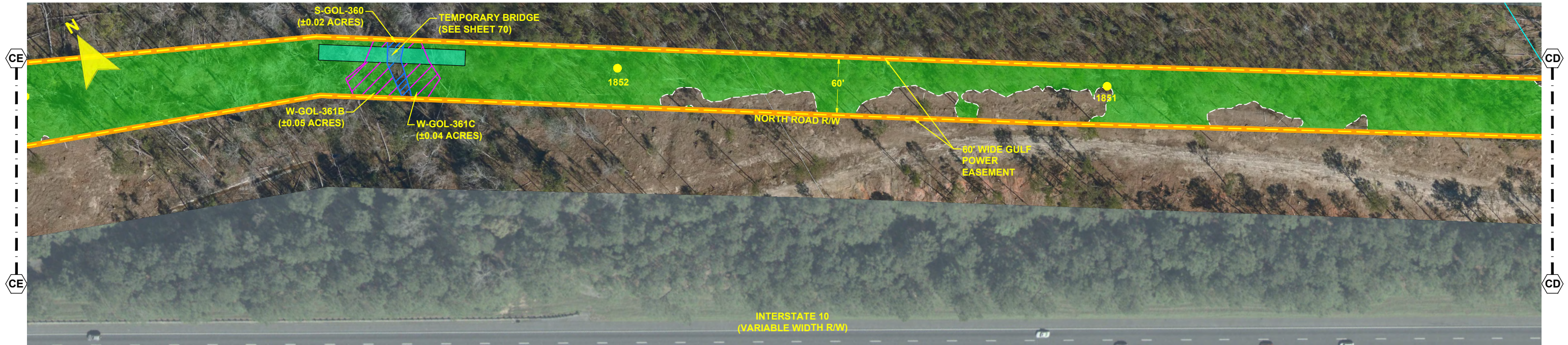

- NOTES:**
1. SURVEY BOUNDARIES AND WETLAND DELINEATION PROVIDED BY OTHERS.
 2. TEMPORARY MATTING CONFIGURATION BASED ON PLANS PREPARED BY PICKETT.

| LEGEND | | | |
|--------|----------------------------|--|--|
| | TEMPORARY MATTING | | WETLAND |
| | LIMITS OF UPLAND CLEARING | | DITCH, STREAM & WATERBODY |
| | LIMITS OF WETLAND CLEARING | | 278A2 TRANSMISSION POLE TO BE INSTALLED |
| | EXISTING FPL EASEMENT | | 278A2 EXISTING TRANSMISSION POLE TO REMAIN |
| | PROPOSED EASEMENT | | 278A2 TRANSMISSION POLE TO BE REMOVED |
| | PROJECT BOUNDARY | | PROJECT MILE MARKER |
| | PROPERTY LINE | | |

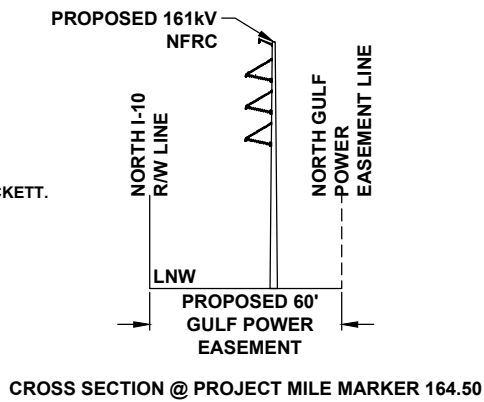

24 x 36 Scale: 1" = 50'
11 x 17 Scale: 1" = 100'

| | | | | | | |
|-----|----------|------------------------------|--|-----|-----|-----|
| | | | | GCC | JRC | MKL |
| 0 | 06/26/19 | FOR INITIAL PERMIT SUBMITTAL | | | BY | CKD |
| REV | DATE | DESCRIPTION | | | APP | |

GULF POWER COMPANY

SCALE: 1" = 100'
DRAWN BY: GCC
ENGINEER: MKL
COUNTY: GADSDEN
SHEET 49 OF 69

DATE: 06/26/19
CHECKED BY: JRC
SECTION: AS SHOWN
FILE NAME: RS4000

NORTH FLORIDA RESILIENCY CONNECTION



FPL 039655
20210015-EI

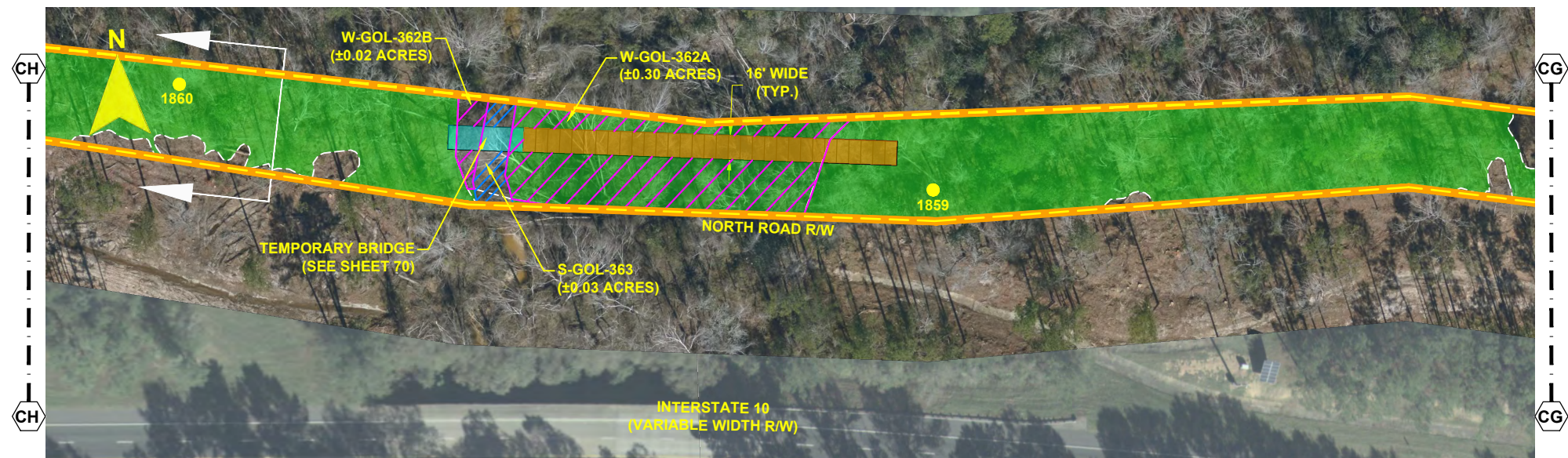

- NOTES:
1. SURVEY BOUNDARIES AND WETLAND DELINEATION PROVIDED BY OTHERS.
 2. TEMPORARY MATTING CONFIGURATION BASED ON PLANS PREPARED BY PICKETT.

| LEGEND | |
|--------|--|
| | TEMPORARY MATTING |
| | LIMITS OF UPLAND CLEARING |
| | LIMITS OF WETLAND CLEARING |
| | EXISTING FPL EASEMENT |
| | PROPOSED EASEMENT |
| | PROJECT BOUNDARY |
| | PROPERTY LINE |
| | WETLAND |
| | DITCH, STREAM & WATERBODY |
| | 278A2 TRANSMISSION POLE TO BE INSTALLED |
| | 278A2 EXISTING TRANSMISSION POLE TO REMAIN |
| | 278A2 TRANSMISSION POLE TO BE REMOVED |
| | 1 PROJECT MILE MARKER |

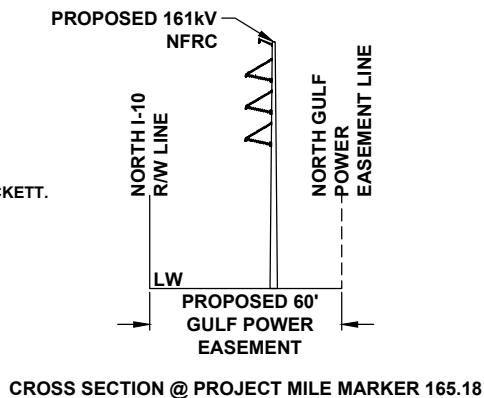

24 x 36 Scale: 1" = 50'
11 x 17 Scale: 1" = 100'

| | | | | | |
|-----|----------|------------------------------|-----|-----|-----|
| | | | | | |
| 0 | 06/26/19 | FOR INITIAL PERMIT SUBMITTAL | GCC | JRC | MKL |
| REV | DATE | DESCRIPTION | BY | CKD | APP |

GULF POWER COMPANY

NORTH FLORIDA RESILIENCY CONNECTION

SCALE: 1" = 100'
DRAWN BY: GCC
ENGINEER: MKL
COUNTY: GADSDEN
SHEET 50 OF 69

DATE: 06/26/19
CHECKED BY: JRC
SECTION: AS SHOWN
FILE NAME: RS4000



FPL 039656
20210015-EI



- NOTES:
1. SURVEY BOUNDARIES AND WETLAND DELINEATION PROVIDED BY OTHERS.
 2. TEMPORARY MATTING CONFIGURATION BASED ON PLANS PREPARED BY PICKETT.

| LEGEND | | | |
|--------|----------------------------|--|--|
| | TEMPORARY MATTING | | WETLAND |
| | LIMITS OF UPLAND CLEARING | | DITCH, STREAM & WATERBODY |
| | LIMITS OF WETLAND CLEARING | | 278A2 TRANSMISSION POLE TO BE INSTALLED |
| | EXISTING FPL EASEMENT | | 278A2 EXISTING TRANSMISSION POLE TO REMAIN |
| | PROPOSED EASEMENT | | 278A2 TRANSMISSION POLE TO BE REMOVED |
| | PROJECT BOUNDARY | | 1 278A2 PROJECT MILE MARKER |
| | PROPERTY LINE | | |

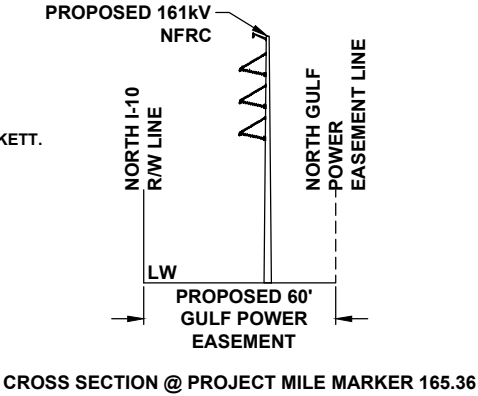

24 x 36 Scale: 1" = 100'
11 x 17 Scale: 1" = 200'

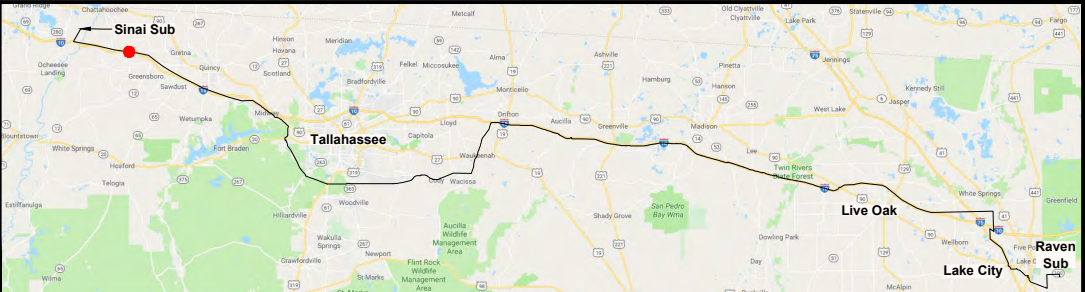
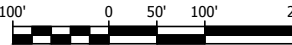

| REV | DATE | DESCRIPTION | GCC | JRC | MKL |
|-----|----------|------------------------------|-----|-----|-----|
| 0 | 06/26/19 | FOR INITIAL PERMIT SUBMITTAL | | | |

| | | | |
|---|--|--|--|
| GULF POWER COMPANY | | NORTH FLORIDA RESILIENCY CONNECTION | |
| SCALE: 1" = 200' DRAWN BY: GCC ENGINEER: MKL COUNTY: GADSDEN SHEET 51 OF 69 | | DATE: 06/26/19 CHECKED BY: JRC SECTION: AS SHOWN FILE NAME: RS4000 FPL 039657 20210015-EI | |



- NOTES:
1. SURVEY BOUNDARIES AND WETLAND DELINEATION PROVIDED BY OTHERS.
 2. TEMPORARY MATTING CONFIGURATION BASED ON PLANS PREPARED BY PICKETT.

| LEGEND | | | |
|--------|----------------------------|--|--------------------------------------|
| | TEMPORARY MATTING | | WETLAND |
| | LIMITS OF UPLAND CLEARING | | DITCH, STREAM & WATERBODY |
| | LIMITS OF WETLAND CLEARING | | TRANSMISSION POLE TO BE INSTALLED |
| | EXISTING FPL EASEMENT | | EXISTING TRANSMISSION POLE TO REMAIN |
| | PROPOSED EASEMENT | | TRANSMISSION POLE TO BE REMOVED |
| | PROJECT BOUNDARY | | PROJECT MILE MARKER |
| | PROPERTY LINE | | |

24 x 36 Scale: 1" = 100'
11 x 17 Scale: 1" = 200'

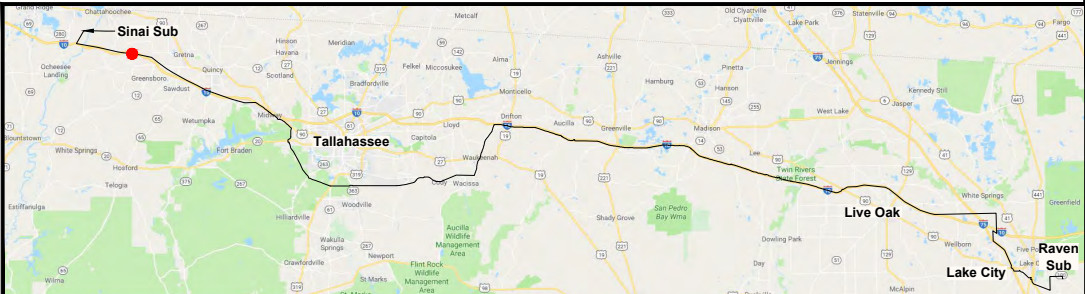

| | | | | | |
|-----|----------|------------------------------|-----|-----|-----|
| 0 | 06/26/19 | FOR INITIAL PERMIT SUBMITTAL | GCC | JRC | MKL |
| REV | DATE | DESCRIPTION | BY | CKD | APP |

| GULF POWER COMPANY | | NORTH FLORIDA RESILIENCY CONNECTION | |
|--------------------|-------------------|--|---------------------------|
| SCALE: 1" = 200' | DATE: 06/26/19 |  Gulf Power® | FPL 039658 20210015-EI |
| DRAWN BY: GCC | CHECKED BY: JRC | | |
| ENGINEER: MKL | SECTION: AS SHOWN | | |
| COUNTY: GADSDEN | FILE NAME: RS4000 | | |
| SHEET 51a | | | |

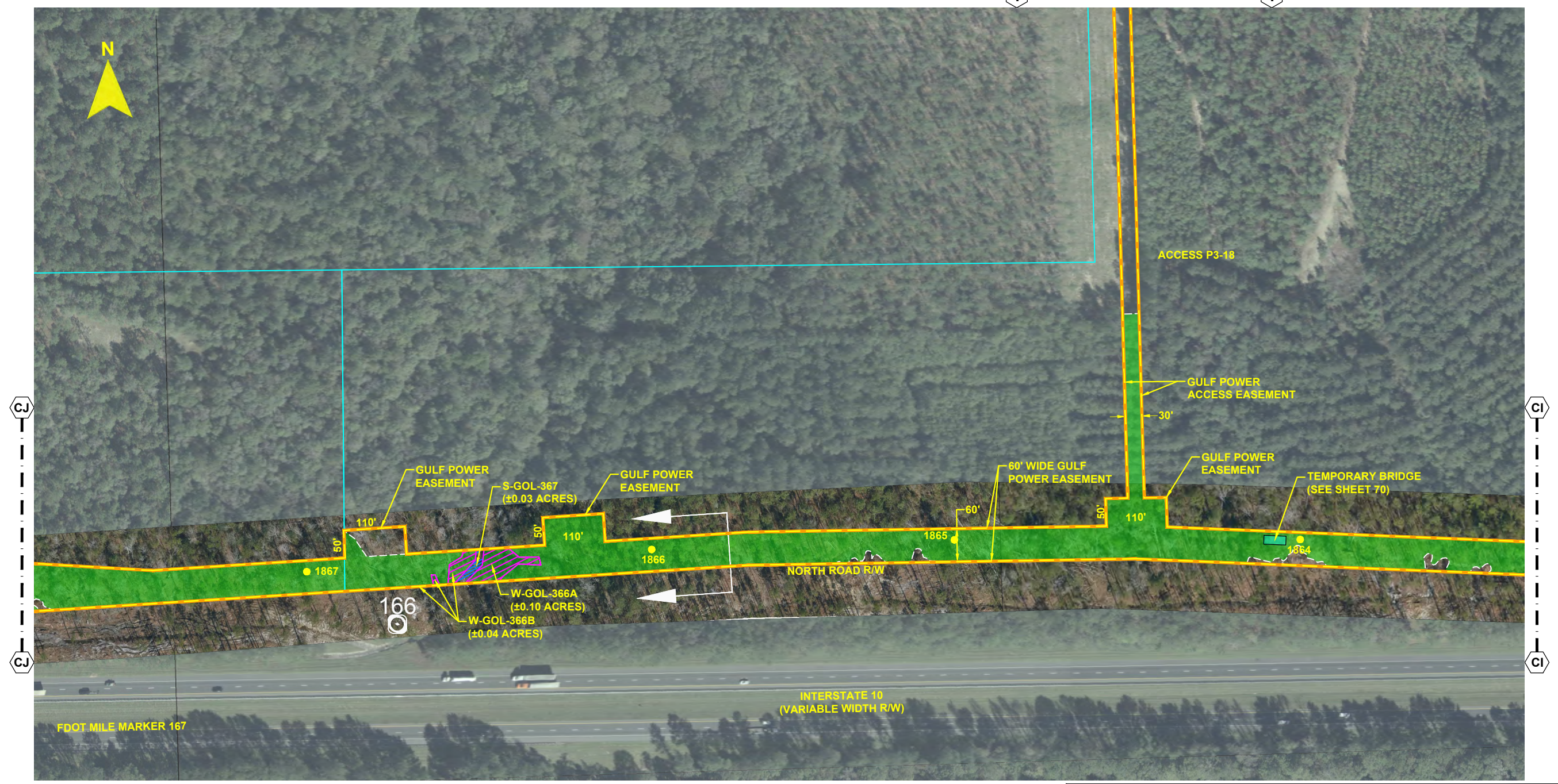

- NOTES:
1. SURVEY BOUNDARIES AND WETLAND DELINEATION PROVIDED BY OTHERS.
 2. TEMPORARY MATTING CONFIGURATION BASED ON PLANS PREPARED BY PICKETT.

| LEGEND | | | |
|--------|----------------------------|--|--|
| | TEMPORARY MATTING | | WETLAND |
| | LIMITS OF UPLAND CLEARING | | DITCH, STREAM & WATERBODY |
| | LIMITS OF WETLAND CLEARING | | 278A2 TRANSMISSION POLE TO BE INSTALLED |
| | EXISTING FPL EASEMENT | | 278A2 EXISTING TRANSMISSION POLE TO REMAIN |
| | PROPOSED EASEMENT | | 278A2 TRANSMISSION POLE TO BE REMOVED |
| | PROJECT BOUNDARY | | PROJECT MILE MARKER |
| | PROPERTY LINE | | |

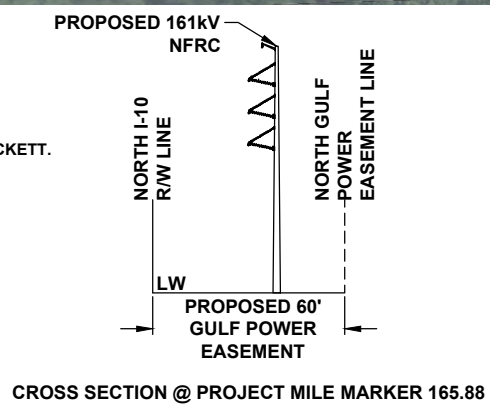

24 x 36 Scale: 1" = 100'
11 x 17 Scale: 1" = 200'

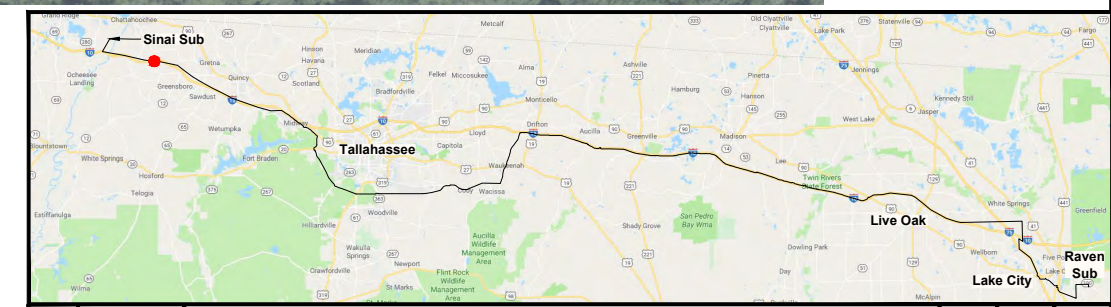

| GULF POWER COMPANY | | NORTH FLORIDA RESILIENCY CONNECTION | |
|--------------------|-------------------|---|---------------------------|
| SCALE: 1" = 200' | DATE: 06/26/19 |  Gulf Power® | FPL 039659 20210015-EI |
| DRAWN BY: GCC | CHECKED BY: JRC | | |
| ENGINEER: MKL | SECTION: AS SHOWN | | |
| COUNTY: GADSDEN | FILE NAME: RS4000 | | |
| SHEET 52 OF 69 | | | |



- NOTES:**
1. SURVEY BOUNDARIES AND WETLAND DELINEATION PROVIDED BY OTHERS.
 2. TEMPORARY MATTING CONFIGURATION BASED ON PLANS PREPARED BY PICKETT.

| LEGEND | | | |
|--------|----------------------------|--|--------------------------------------|
| | TEMPORARY MATTING | | WETLAND |
| | LIMITS OF UPLAND CLEARING | | DITCH, STREAM & WATERBODY |
| | LIMITS OF WETLAND CLEARING | | TRANSMISSION POLE TO BE INSTALLED |
| | EXISTING FPL EASEMENT | | EXISTING TRANSMISSION POLE TO REMAIN |
| | PROPOSED EASEMENT | | TRANSMISSION POLE TO BE REMOVED |
| | PROJECT BOUNDARY | | PROJECT MILE MARKER |
| | PROPERTY LINE | | |

24 x 36 Scale: 1" = 100'
11 x 17 Scale: 1" = 200'

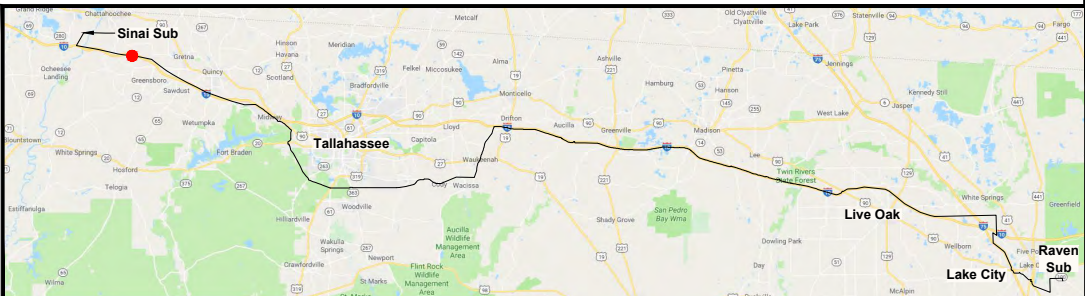
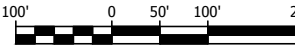

| | | | | | |
|-----|----------|------------------------------|-----|-----|-----|
| 0 | 06/26/19 | FOR INITIAL PERMIT SUBMITTAL | GCC | JRC | MKL |
| REV | DATE | DESCRIPTION | BY | CKD | APP |

| | | | |
|---------------------------|-------------------|--|---------------------------|
| GULF POWER COMPANY | | NORTH FLORIDA RESILIENCY CONNECTION | |
| SCALE: 1" = 200' | DATE: 06/26/19 | | FPL 039660 20210015-EI |
| DRAWN BY: GCC | CHECKED BY: JRC | | |
| ENGINEER: MKL | SECTION: AS SHOWN | | |
| COUNTY: GADSDEN | FILE NAME: RS4000 | | |
| SHEET 52a | | | |

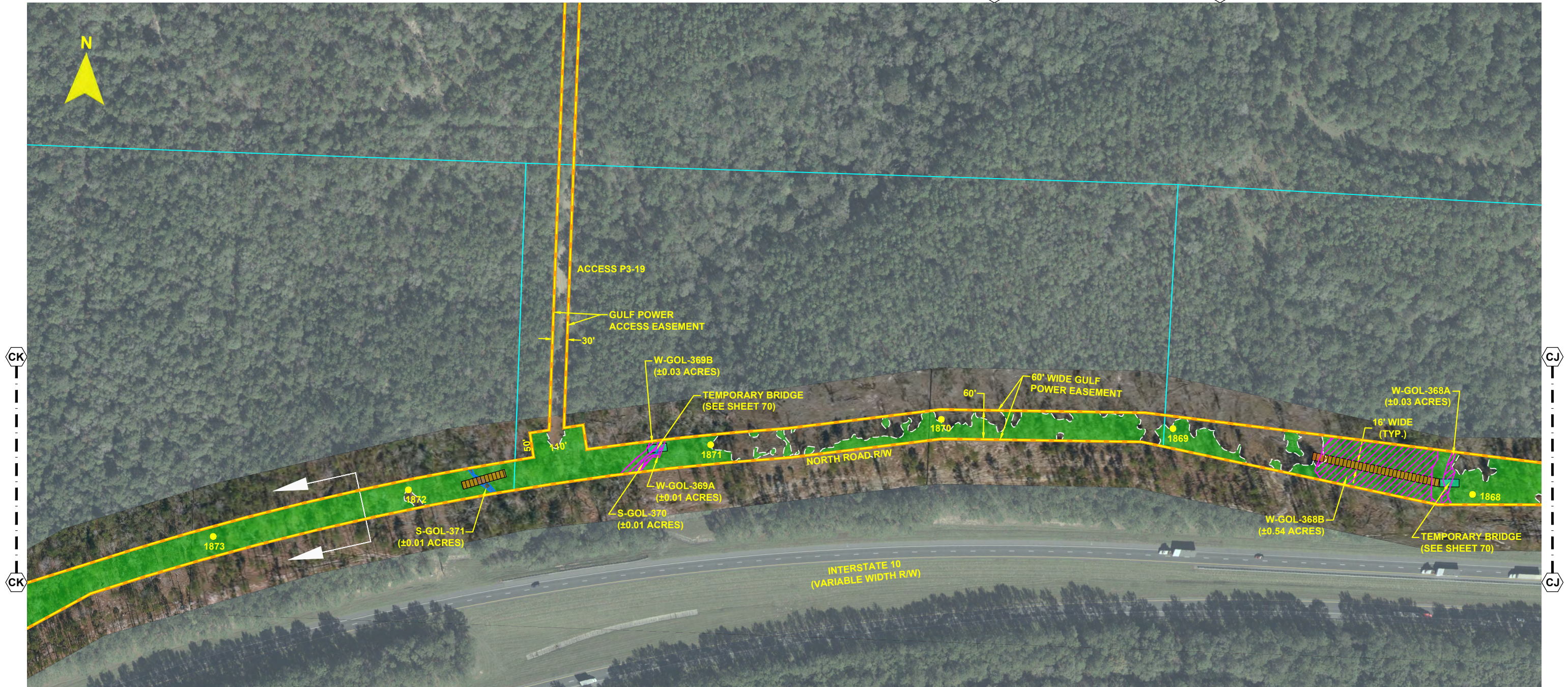

- NOTES:
1. SURVEY BOUNDARIES AND WETLAND DELINEATION PROVIDED BY OTHERS.
 2. TEMPORARY MATTING CONFIGURATION BASED ON PLANS PREPARED BY PICKETT.

| LEGEND | | | |
|--------|----------------------------|--|--|
| | TEMPORARY MATTING | | WETLAND |
| | LIMITS OF UPLAND CLEARING | | DITCH, STREAM & WATERBODY |
| | LIMITS OF WETLAND CLEARING | | 278A2 TRANSMISSION POLE TO BE INSTALLED |
| | EXISTING FPL EASEMENT | | 278A2 EXISTING TRANSMISSION POLE TO REMAIN |
| | PROPOSED EASEMENT | | 278A2 TRANSMISSION POLE TO BE REMOVED |
| | PROJECT BOUNDARY | | PROJECT MILE MARKER |
| | PROPERTY LINE | | |

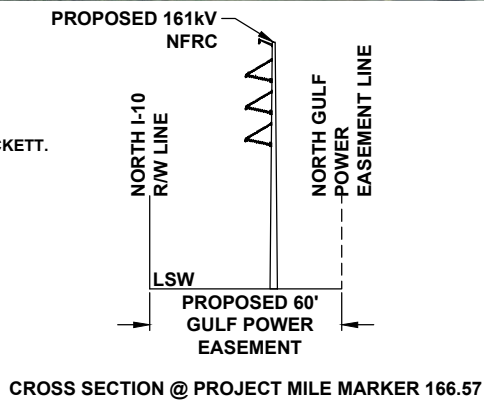

24 x 36 Scale: 1" = 100'
11 x 17 Scale: 1" = 200'

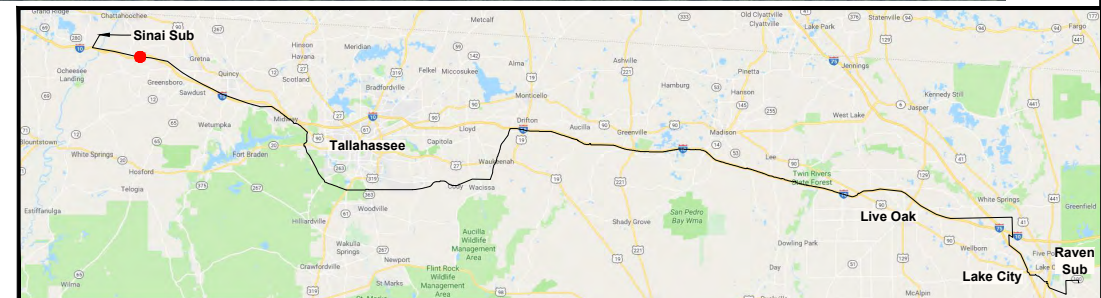
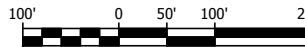

| REV | DATE | DESCRIPTION | GCC | JRC | MKL |
|-----|----------|------------------------------|-----|-----|-----|
| 0 | 06/26/19 | FOR INITIAL PERMIT SUBMITTAL | | | |

| GULF POWER COMPANY | | NORTH FLORIDA RESILIENCY CONNECTION | |
|--------------------|-------------------|---|---------------------------|
| SCALE: 1" = 200' | DATE: 06/26/19 |  Gulf Power® | FPL 039661 20210015-EI |
| DRAWN BY: GCC | CHECKED BY: JRC | | |
| ENGINEER: MKL | SECTION: AS SHOWN | | |
| COUNTY: GADSDEN | FILE NAME: RS4000 | | |
| SHEET 53 OF 69 | | | |



- NOTES:**
1. SURVEY BOUNDARIES AND WETLAND DELINEATION PROVIDED BY OTHERS.
 2. TEMPORARY MATTING CONFIGURATION BASED ON PLANS PREPARED BY PICKETT.

| LEGEND | | | |
|--------|----------------------------|--|--|
| | TEMPORARY MATTING | | WETLAND |
| | LIMITS OF UPLAND CLEARING | | DITCH, STREAM & WATERBODY |
| | LIMITS OF WETLAND CLEARING | | 278A2 TRANSMISSION POLE TO BE INSTALLED |
| | EXISTING FPL EASEMENT | | 278A2 EXISTING TRANSMISSION POLE TO REMAIN |
| | PROPOSED EASEMENT | | 278A2 TRANSMISSION POLE TO BE REMOVED |
| | PROJECT BOUNDARY | | 278A2 PROJECT MILE MARKER |
| | PROPERTY LINE | | |

24 x 36 Scale: 1" = 100'
11 x 17 Scale: 1" = 200'

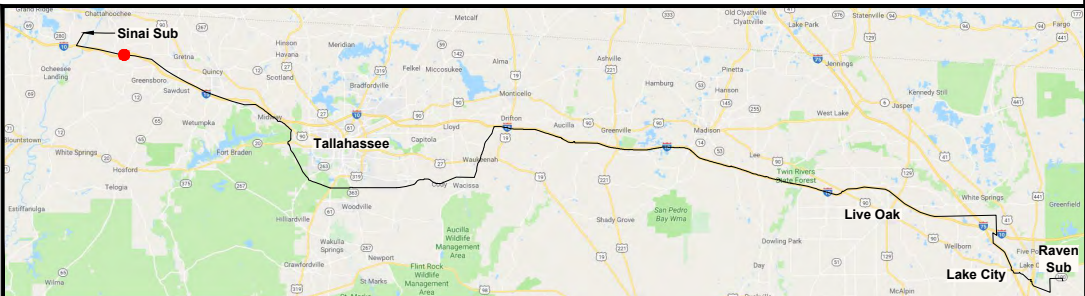

| | | | | | |
|-----|----------|------------------------------|-----|-----|-----|
| 0 | 06/26/19 | FOR INITIAL PERMIT SUBMITTAL | GCC | JRC | MKL |
| REV | DATE | DESCRIPTION | BY | CKD | APP |

| GULF POWER COMPANY | | NORTH FLORIDA RESILIENCY CONNECTION | |
|--------------------|-------------------|---|---------------------------|
| SCALE: 1" = 200' | DATE: 06/26/19 |  Gulf Power® | FPL 039662 20210015-EI |
| DRAWN BY: GCC | CHECKED BY: JRC | | |
| ENGINEER: MKL | SECTION: AS SHOWN | | |
| COUNTY: GADSDEN | FILE NAME: RS4000 | | |
| SHEET 53a | | | |

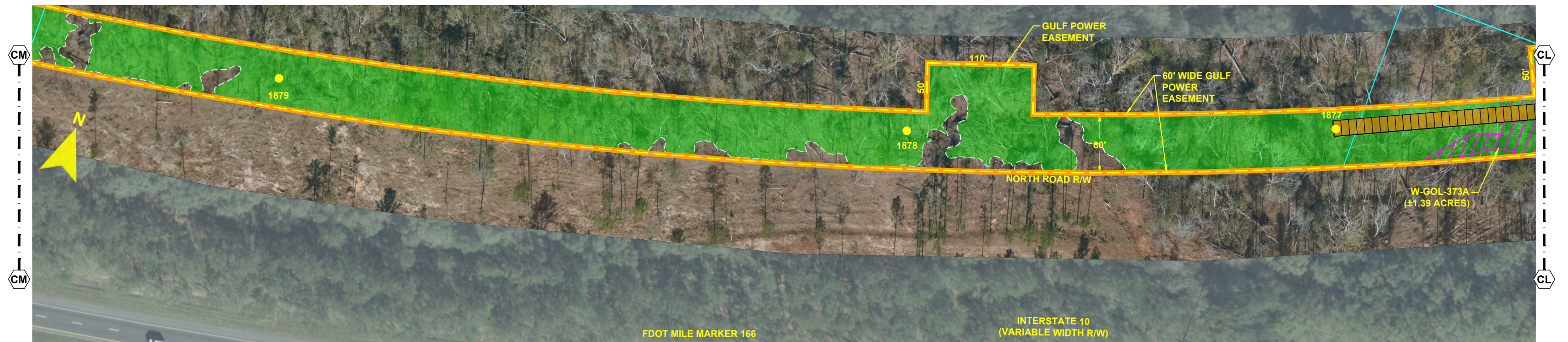

- NOTES:**
1. SURVEY BOUNDARIES AND WETLAND DELINEATION PROVIDED BY OTHERS.
 2. TEMPORARY MATTING CONFIGURATION BASED ON PLANS PREPARED BY PICKETT.

| LEGEND | | | |
|--------|----------------------------|--|--|
| | TEMPORARY MATTING | | WETLAND |
| | LIMITS OF UPLAND CLEARING | | DITCH, STREAM & WATERBODY |
| | LIMITS OF WETLAND CLEARING | | 278A2 TRANSMISSION POLE TO BE INSTALLED |
| | EXISTING FPL EASEMENT | | 278A2 EXISTING TRANSMISSION POLE TO REMAIN |
| | PROPOSED EASEMENT | | 278A2 TRANSMISSION POLE TO BE REMOVED |
| | PROJECT BOUNDARY | | PROJECT MILE MARKER |
| | PROPERTY LINE | | |

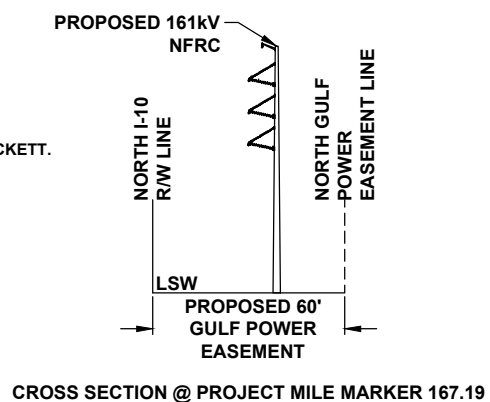

24 x 36 Scale: 1" = 50'
11 x 17 Scale: 1" = 100'

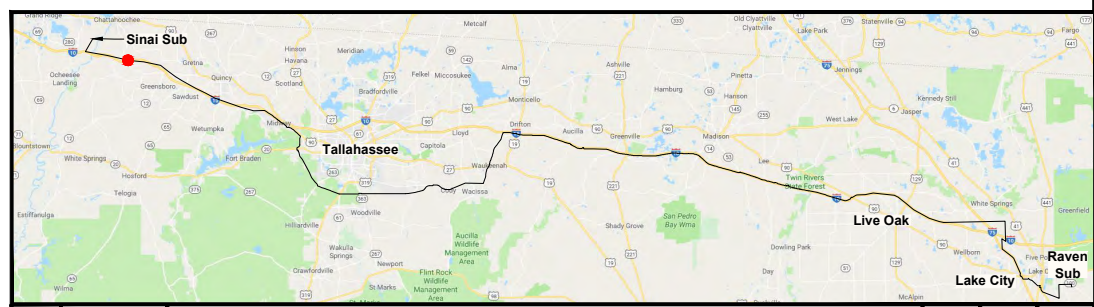

| | | | |
|---------------------------|--|--|--|
| GULF POWER COMPANY | | NORTH FLORIDA RESILIENCY CONNECTION | |
| SCALE: 1" = 100' | | DATE: 06/26/19 | |
| DRAWN BY: GCC | | CHECKED BY: JRC | |
| ENGINEER: MKL | | SECTION: AS SHOWN | |
| COUNTY: GADSDEN | | FILE NAME: RS4000 | |
| SHEET 54 OF 69 | | | |
| | | FPL 039663 20210015-EI | |

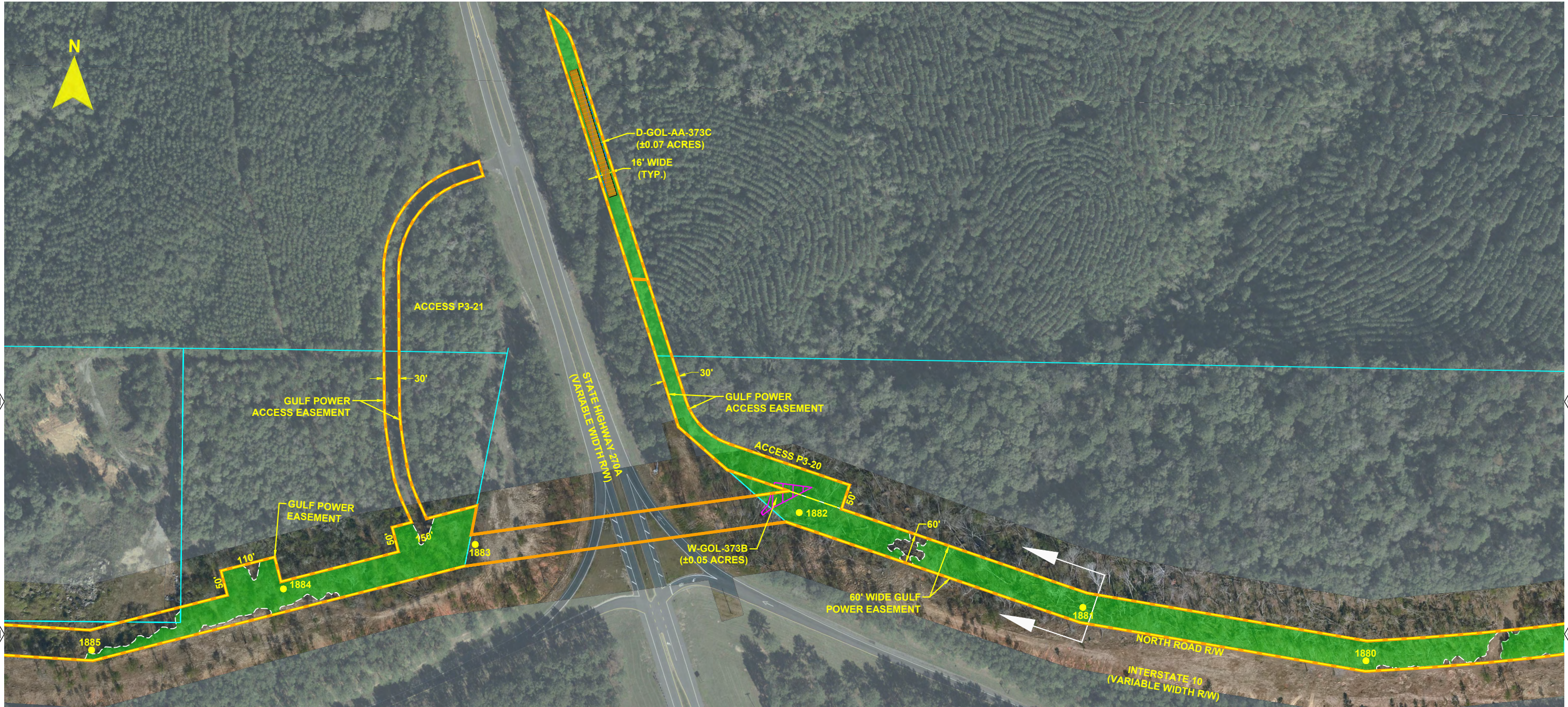

- NOTES:**
1. SURVEY BOUNDARIES AND WETLAND DELINEATION PROVIDED BY OTHERS.
 2. TEMPORARY MATTING CONFIGURATION BASED ON PLANS PREPARED BY PICKETT.

| LEGEND | | | |
|--------|----------------------------|--|--|
| | TEMPORARY MATTING | | WETLAND |
| | LIMITS OF UPLAND CLEARING | | DITCH, STREAM & WATERBODY |
| | LIMITS OF WETLAND CLEARING | | 278A2 TRANSMISSION POLE TO BE INSTALLED |
| | EXISTING FPL EASEMENT | | 278A2 EXISTING TRANSMISSION POLE TO REMAIN |
| | PROPOSED EASEMENT | | 278A2 TRANSMISSION POLE TO BE REMOVED |
| | PROJECT BOUNDARY | | PROJECT MILE MARKER |
| | PROPERTY LINE | | |

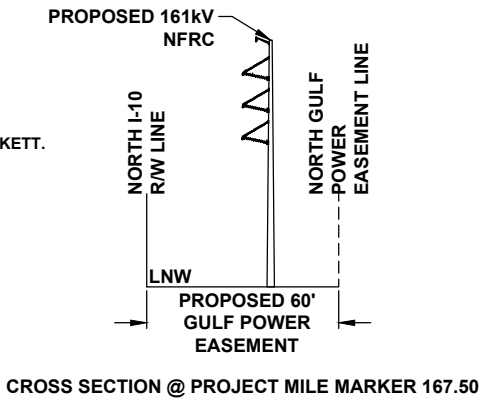

24 x 36 Scale: 1" = 100'
11 x 17 Scale: 1" = 200'

100' 0 50' 100' 200'

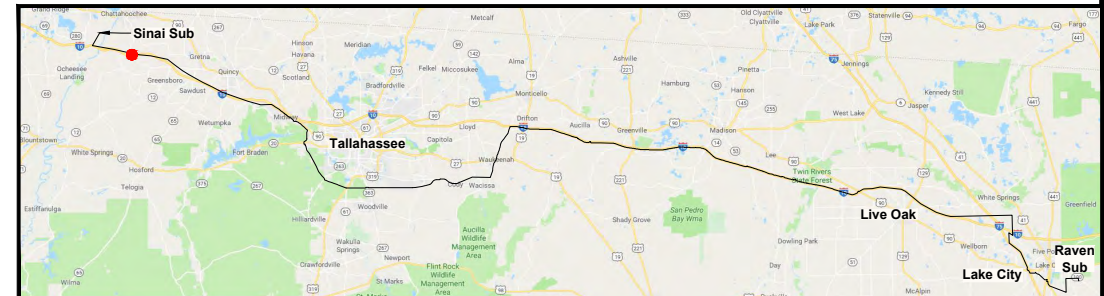

| REV | DATE | DESCRIPTION | GCC | JRC | MKL |
|-----|----------|------------------------------|-----|-----|-----|
| 0 | 06/26/19 | FOR INITIAL PERMIT SUBMITTAL | | | |
| | | | BY | CKD | APP |

GULF POWER COMPANY

SCALE: 1" = 200'
DRAWN BY: GCC
ENGINEER: MKL
COUNTY: GADSDEN
SHEET 55 OF 69

DATE: 06/26/19
CHECKED BY: JRC
SECTION: AS SHOWN
FILE NAME: RS4000

NORTH FLORIDA RESILIENCY CONNECTION



FPL 039664
20210015-EI

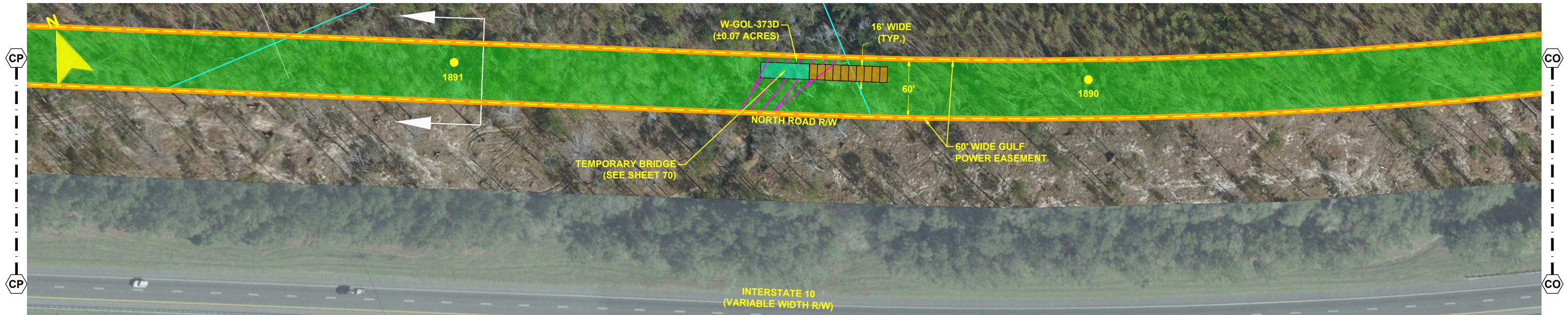
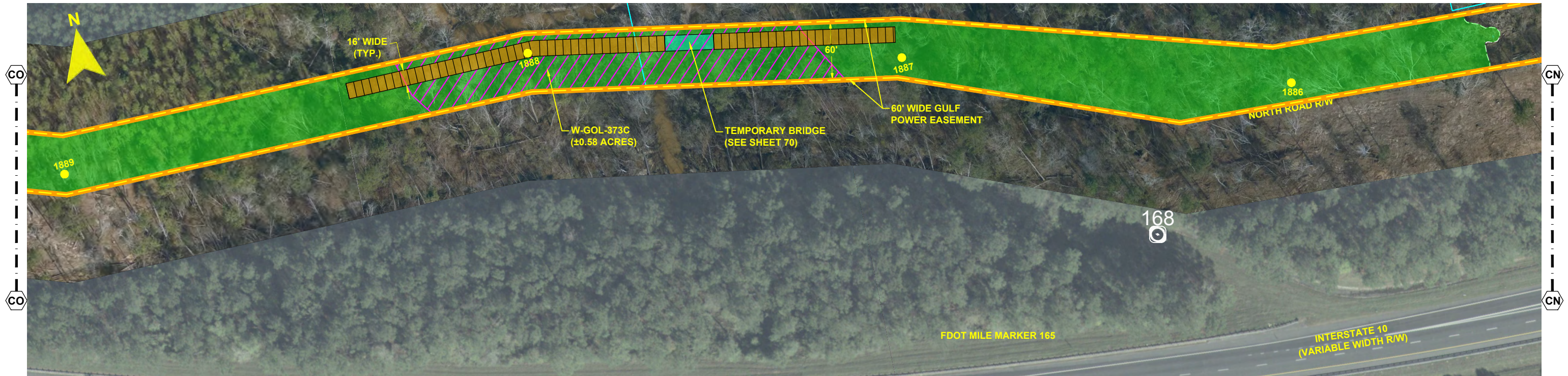

- NOTES:**
1. SURVEY BOUNDARIES AND WETLAND DELINEATION PROVIDED BY OTHERS.
 2. TEMPORARY MATTING CONFIGURATION BASED ON PLANS PREPARED BY PICKETT.

| LEGEND | | | |
|--------|----------------------------|--|--|
| | TEMPORARY MATTING | | WETLAND |
| | LIMITS OF UPLAND CLEARING | | DITCH, STREAM & WATERBODY |
| | LIMITS OF WETLAND CLEARING | | 278A2 TRANSMISSION POLE TO BE INSTALLED |
| | EXISTING FPL EASEMENT | | 278A2 EXISTING TRANSMISSION POLE TO REMAIN |
| | PROPOSED EASEMENT | | 278A2 TRANSMISSION POLE TO BE REMOVED |
| | PROJECT BOUNDARY | | PROJECT MILE MARKER |
| | PROPERTY LINE | | |

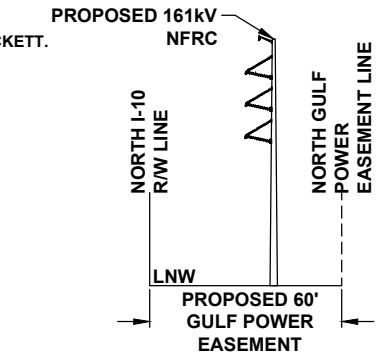

CROSS SECTION @ PROJECT MILE MARKER 168.28

24 x 36 Scale: 1" = 50'
11 x 17 Scale: 1" = 100'

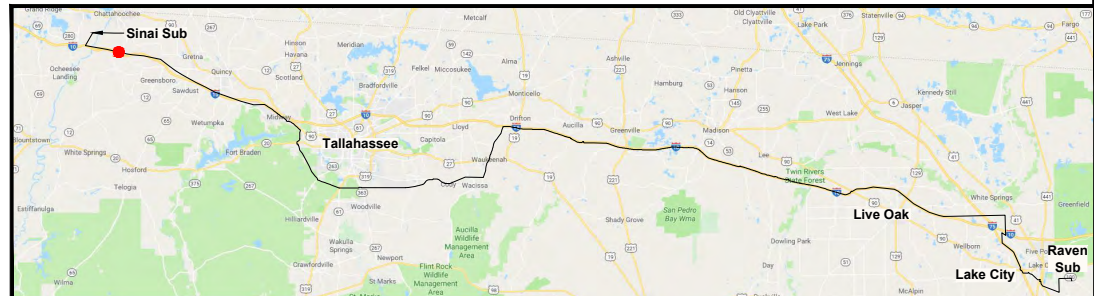

| REV | DATE | DESCRIPTION | GCC | JRC | MKL |
|-----|----------|------------------------------|-----|-----|-----|
| 0 | 06/26/19 | FOR INITIAL PERMIT SUBMITTAL | | | |
| | | | BY | CKD | APP |

| | | | |
|---------------------------|-------------------|--|---------------------------|
| GULF POWER COMPANY | | NORTH FLORIDA RESILIENCY CONNECTION | |
| SCALE: 1" = 100' | DATE: 06/26/19 | | FPL 039665 20210015-EI |
| DRAWN BY: GCC | CHECKED BY: JRC | | |
| ENGINEER: MKL | SECTION: AS SHOWN | | |
| COUNTY: GADSDEN | FILE NAME: RS4000 | | |
| SHEET 56 OF 69 | | | |

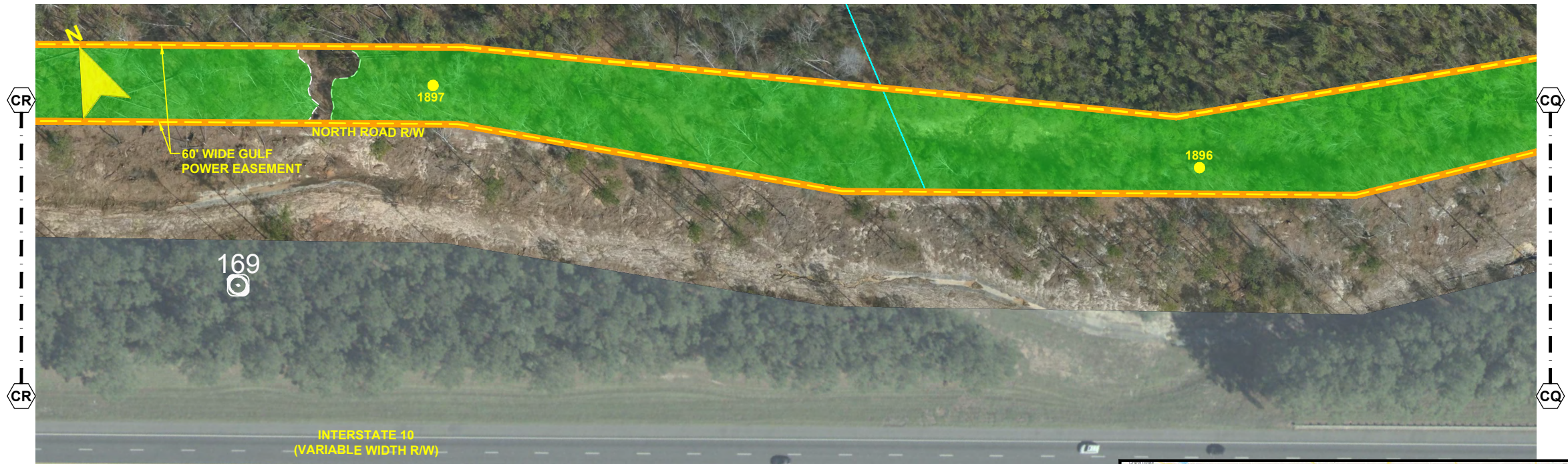
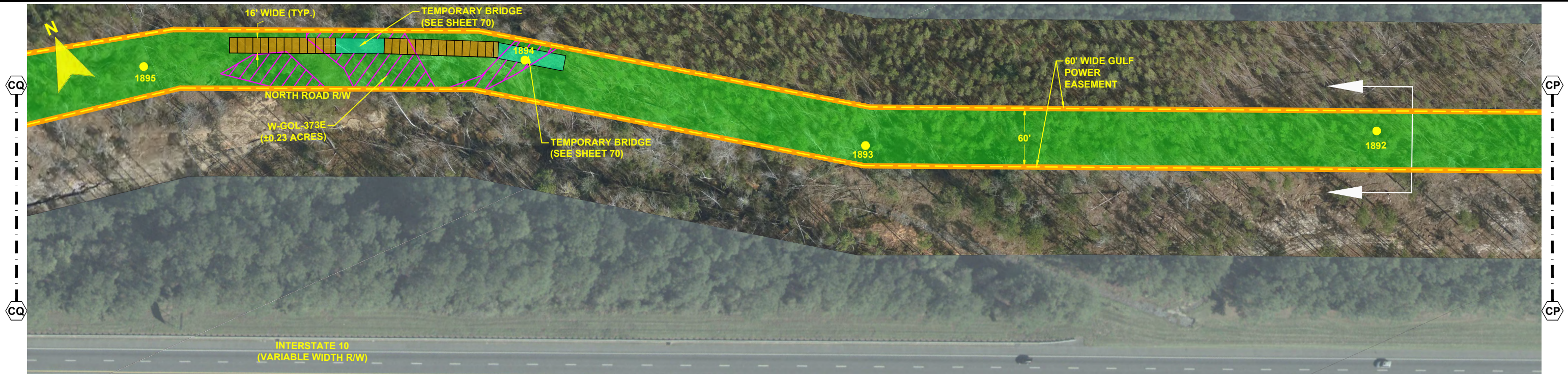

- NOTES:**
1. SURVEY BOUNDARIES AND WETLAND DELINEATION PROVIDED BY OTHERS.
 2. TEMPORARY MATTING CONFIGURATION BASED ON PLANS PREPARED BY PICKETT.

| LEGEND | | | |
|--------|----------------------------|--|--|
| | TEMPORARY MATTING | | WETLAND |
| | LIMITS OF UPLAND CLEARING | | DITCH, STREAM & WATERBODY |
| | LIMITS OF WETLAND CLEARING | | 278A2 TRANSMISSION POLE TO BE INSTALLED |
| | EXISTING FPL EASEMENT | | 278A2 EXISTING TRANSMISSION POLE TO REMAIN |
| | PROPOSED EASEMENT | | 278A2 TRANSMISSION POLE TO BE REMOVED |
| | PROJECT BOUNDARY | | PROJECT MILE MARKER |
| | PROPERTY LINE | | |

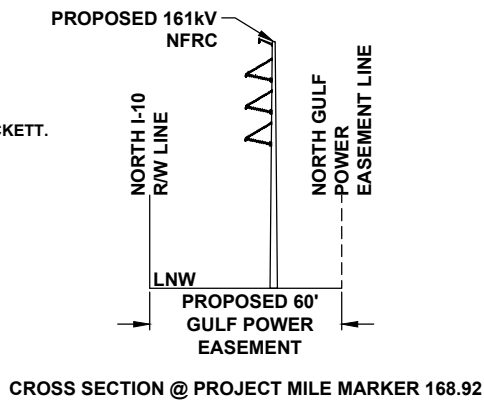

CROSS SECTION @ PROJECT MILE MARKER 168.92

24 x 36 Scale: 1" = 50'
11 x 17 Scale: 1" = 100'

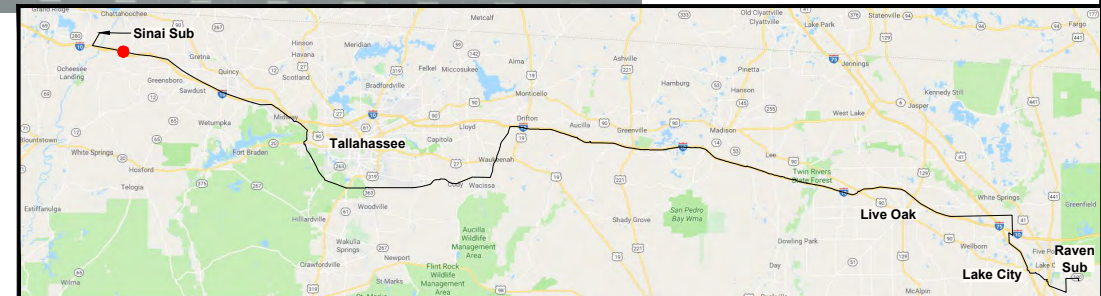
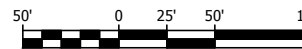

| REV | DATE | DESCRIPTION | GCC | JRC | MKL |
|-----|----------|------------------------------|-----|-----|-----|
| 0 | 06/26/19 | FOR INITIAL PERMIT SUBMITTAL | | | |

| GULF POWER COMPANY | | NORTH FLORIDA RESILIENCY CONNECTION | |
|--------------------|--|--|---------------------------|
| SCALE: 1" = 100' | |  Gulf Power ® | FPL 039666 20210015-EI |
| DRAWN BY: GCC | | | |
| ENGINEER: MKL | | | |
| COUNTY: GADSDEN | | | |
| SHEET 57 OF 69 | | | |
| DATE: 06/26/19 | | | |
| CHECKED BY: JRC | | | |
| SECTION: AS SHOWN | | | |
| FILE NAME: RS4000 | | | |

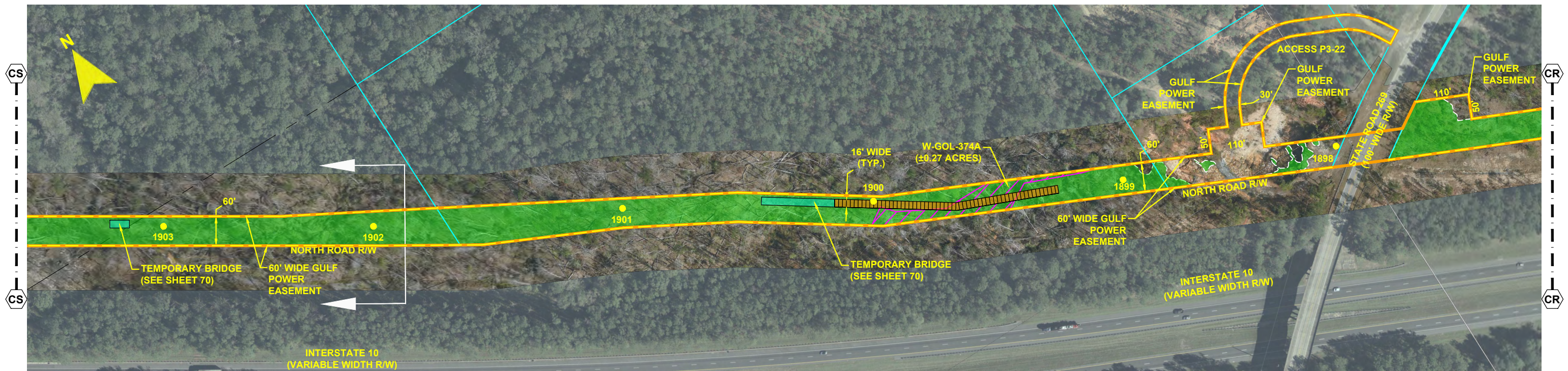

- NOTES:**
1. SURVEY BOUNDARIES AND WETLAND DELINEATION PROVIDED BY OTHERS.
 2. TEMPORARY MATTING CONFIGURATION BASED ON PLANS PREPARED BY PICKETT.

| LEGEND | | | |
|--------|----------------------------|--|--|
| | TEMPORARY MATTING | | WETLAND |
| | LIMITS OF UPLAND CLEARING | | DITCH, STREAM & WATERBODY |
| | LIMITS OF WETLAND CLEARING | | 278A2 TRANSMISSION POLE TO BE INSTALLED |
| | EXISTING FPL EASEMENT | | 278A2 EXISTING TRANSMISSION POLE TO REMAIN |
| | PROPOSED EASEMENT | | 278A2 TRANSMISSION POLE TO BE REMOVED |
| | PROJECT BOUNDARY | | PROJECT MILE MARKER |
| | PROPERTY LINE | | |

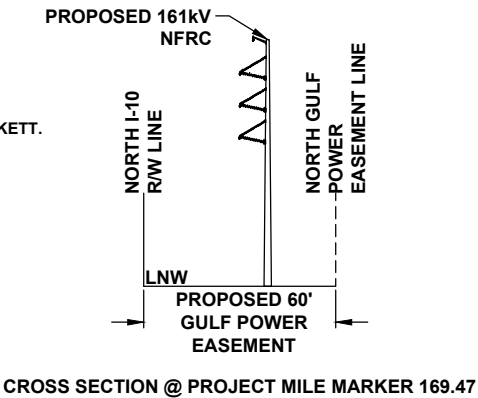

CROSS SECTION @ PROJECT MILE MARKER 169.47

24 x 36 Scale: 1" = 100'
11 x 17 Scale: 1" = 200'

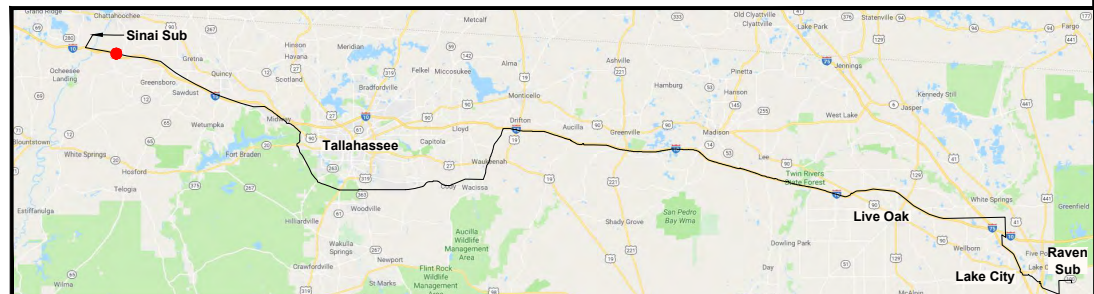
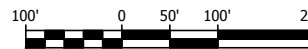

| | | | | | |
|-----|----------|------------------------------|-----|-----|-----|
| 0 | 06/26/19 | FOR INITIAL PERMIT SUBMITTAL | GCC | JRC | MKL |
| REV | DATE | DESCRIPTION | BY | CKD | APP |

| | | | |
|---|--|---|--|
| GULF POWER COMPANY | | NORTH FLORIDA RESILIENCY CONNECTION | |
| SCALE: 1" = 200' DRAWN BY: GCC ENGINEER: MKL COUNTY: GADSDEN SHEET 58 OF 69 | | DATE: 06/26/19 CHECKED BY: JRC SECTION: AS SHOWN FILE NAME: RS4000 | |
| | | FPL 039667 20210015-EI | |

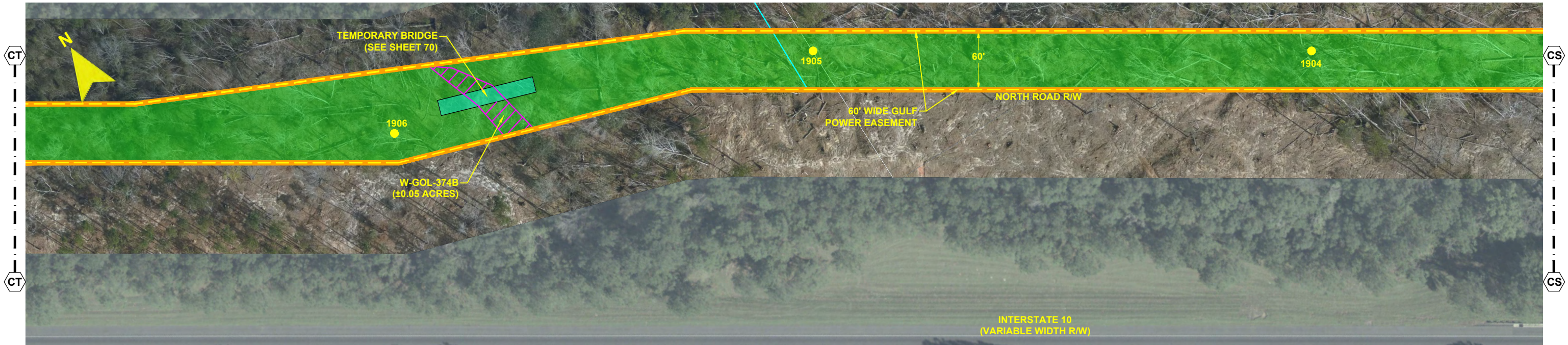

- NOTES:**
1. SURVEY BOUNDARIES AND WETLAND DELINEATION PROVIDED BY OTHERS.
 2. TEMPORARY MATTING CONFIGURATION BASED ON PLANS PREPARED BY PICKETT.

| LEGEND | | | |
|--------|----------------------------|--|--|
| | TEMPORARY MATTING | | WETLAND |
| | LIMITS OF UPLAND CLEARING | | DITCH, STREAM & WATERBODY |
| | LIMITS OF WETLAND CLEARING | | 278A2 TRANSMISSION POLE TO BE INSTALLED |
| | EXISTING FPL EASEMENT | | 278A2 EXISTING TRANSMISSION POLE TO REMAIN |
| | PROPOSED EASEMENT | | 278A2 TRANSMISSION POLE TO BE REMOVED |
| | PROJECT BOUNDARY | | PROJECT MILE MARKER |
| | PROPERTY LINE | | |

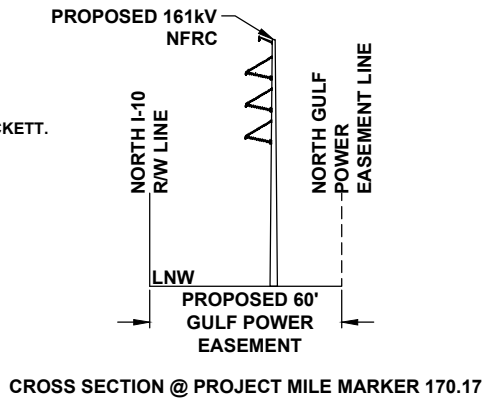

24 x 36 Scale: 1" = 50'
11 x 17 Scale: 1" = 100'

50' 0 25' 50' 100'

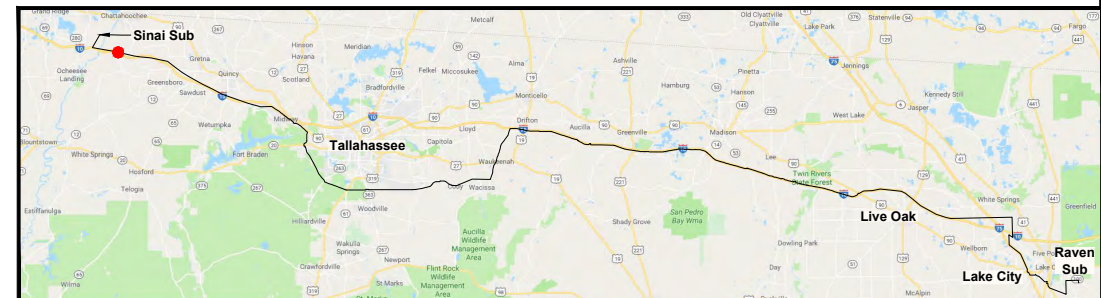

| GULF POWER COMPANY | | NORTH FLORIDA RESILIENCY CONNECTION | |
|--------------------|-------------------|---|-------------|
| SCALE: 1" = 100' | DATE: 06/26/19 |  Gulf Power® | |
| DRAWN BY: GCC | CHECKED BY: JRC | | |
| ENGINEER: MKL | SECTION: AS SHOWN | | |
| COUNTY: GADSDEN | FILE NAME: RS4000 | | FPL 039668 |
| SHEET 59 OF 69 | | | 20210015-EI |

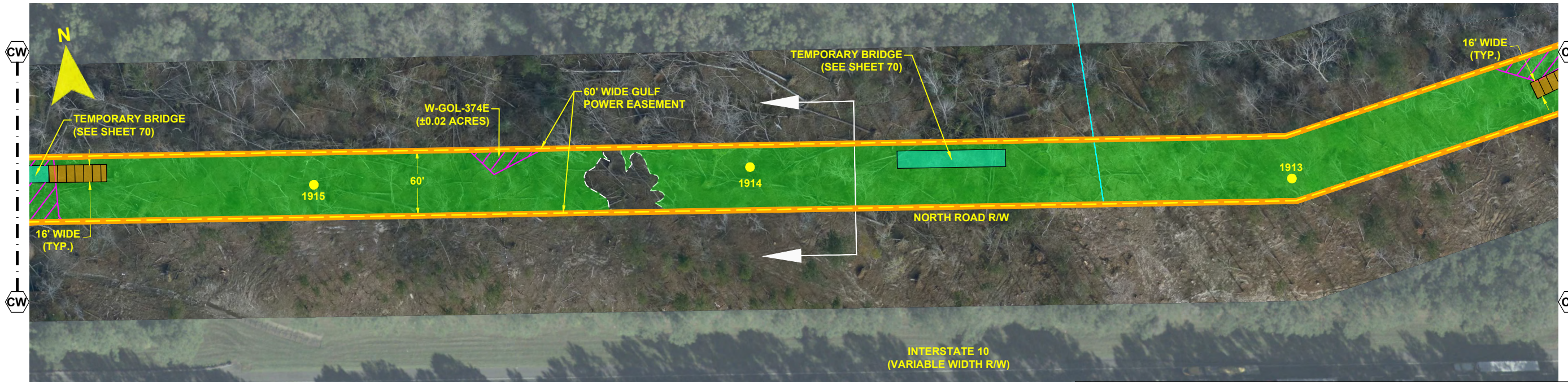

- NOTES:**
1. SURVEY BOUNDARIES AND WETLAND DELINEATION PROVIDED BY OTHERS.
 2. TEMPORARY MATTING CONFIGURATION BASED ON PLANS PREPARED BY PICKETT.

| LEGEND | | | |
|--------|----------------------------|--|--|
| | TEMPORARY MATTING | | WETLAND |
| | LIMITS OF UPLAND CLEARING | | DITCH, STREAM & WATERBODY |
| | LIMITS OF WETLAND CLEARING | | 278A2 TRANSMISSION POLE TO BE INSTALLED |
| | EXISTING FPL EASEMENT | | 278A2 EXISTING TRANSMISSION POLE TO REMAIN |
| | PROPOSED EASEMENT | | 278A2 TRANSMISSION POLE TO BE REMOVED |
| | PROJECT BOUNDARY | | 1 PROJECT MILE MARKER |
| | PROPERTY LINE | | |

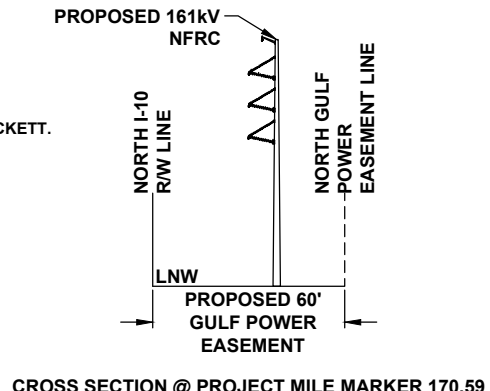

24 x 36 Scale: 1" = 50'
11 x 17 Scale: 1" = 100'

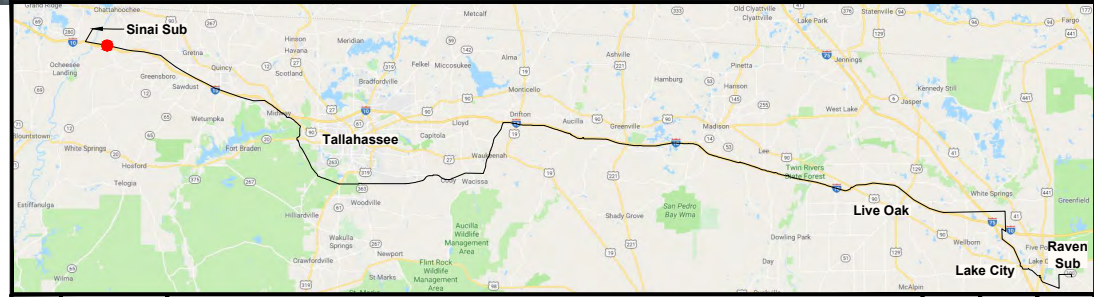

| REV | DATE | DESCRIPTION | GCC | JRC | MKL |
|-----|----------|------------------------------|-----|-----|-----|
| 0 | 06/26/19 | FOR INITIAL PERMIT SUBMITTAL | | | |

| | | | |
|---------------------------|-------------------|--|---------------------------|
| GULF POWER COMPANY | | NORTH FLORIDA RESILIENCY CONNECTION | |
| SCALE: 1" = 100' | DATE: 06/26/19 | | FPL 039669 20210015-EI |
| DRAWN BY: GCC | CHECKED BY: JRC | | |
| ENGINEER: MKL | SECTION: AS SHOWN | | |
| COUNTY: GADSDEN | FILE NAME: RS4000 | | |
| SHEET 60 OF 69 | | | |

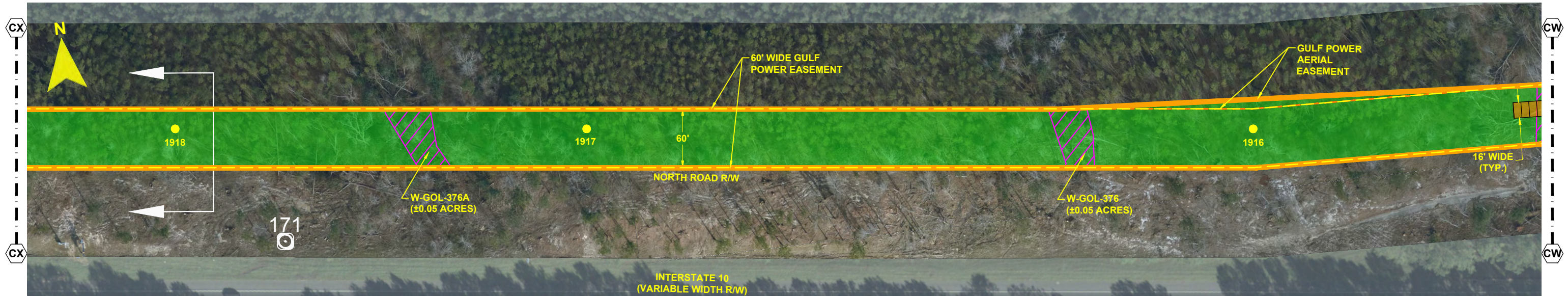

- NOTES:**
1. SURVEY BOUNDARIES AND WETLAND DELINEATION PROVIDED BY OTHERS.
 2. TEMPORARY MATTING CONFIGURATION BASED ON PLANS PREPARED BY PICKETT.

| LEGEND | | | |
|--------|----------------------------|--|--|
| | TEMPORARY MATTING | | WETLAND |
| | LIMITS OF UPLAND CLEARING | | DITCH, STREAM & WATERBODY |
| | LIMITS OF WETLAND CLEARING | | 278A2 TRANSMISSION POLE TO BE INSTALLED |
| | EXISTING FPL EASEMENT | | 278A2 EXISTING TRANSMISSION POLE TO REMAIN |
| | PROPOSED EASEMENT | | 278A2 TRANSMISSION POLE TO BE REMOVED |
| | PROJECT BOUNDARY | | 1 PROJECT MILE MARKER |
| | PROPERTY LINE | | |

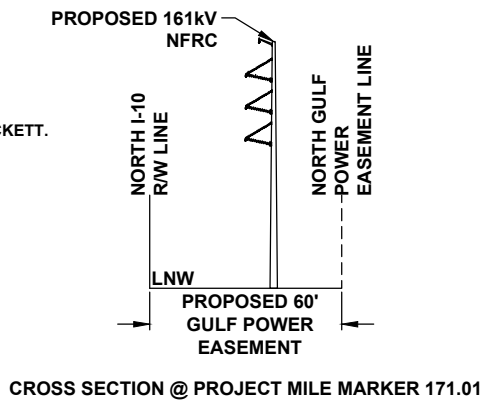

24 x 36 Scale: 1" = 50'
11 x 17 Scale: 1" = 100'

| | | | |
|-----|----------|------------------------------|-------------|
| | | | |
| 0 | 06/26/19 | FOR INITIAL PERMIT SUBMITTAL | GCC JRC MKL |
| REV | DATE | DESCRIPTION | BY CKD APP |

GULF POWER COMPANY

NORTH FLORIDA RESILIENCY CONNECTION

SCALE: 1" = 100'
DRAWN BY: GCC
ENGINEER: MKL
COUNTY: GADSDEN
SHEET 61 OF 69

DATE: 06/26/19
CHECKED BY: JRC
SECTION: AS SHOWN
FILE NAME: RS4000



FPL 039670
20210015-EI

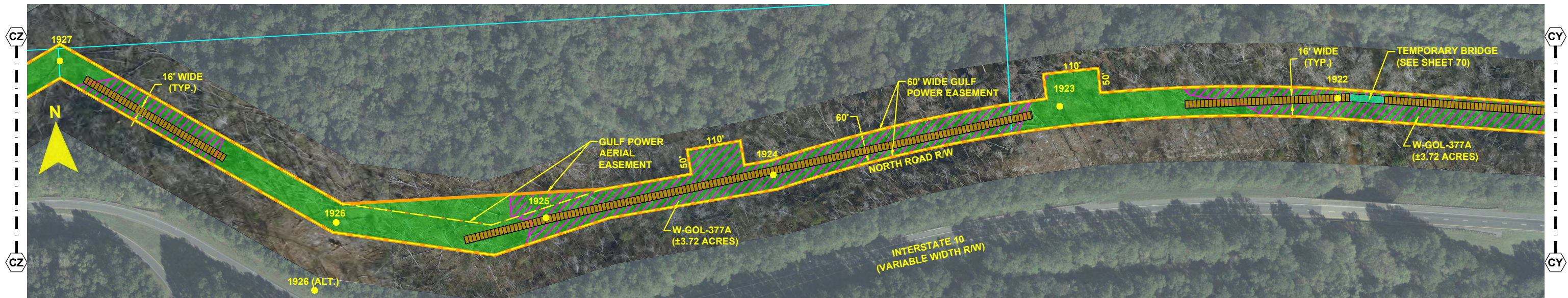

- NOTES:**
1. SURVEY BOUNDARIES AND WETLAND DELINEATION PROVIDED BY OTHERS.
 2. TEMPORARY MATTING CONFIGURATION BASED ON PLANS PREPARED BY PICKETT.

| LEGEND | | | |
|--------|----------------------------|--|--|
| | TEMPORARY MATTING | | WETLAND |
| | LIMITS OF UPLAND CLEARING | | DITCH, STREAM & WATERBODY |
| | LIMITS OF WETLAND CLEARING | | 278A2 TRANSMISSION POLE TO BE INSTALLED |
| | EXISTING FPL EASEMENT | | 278A2 EXISTING TRANSMISSION POLE TO REMAIN |
| | PROPOSED EASEMENT | | 278A2 TRANSMISSION POLE TO BE REMOVED |
| | PROJECT BOUNDARY | | PROJECT MILE MARKER |
| | PROPERTY LINE | | |

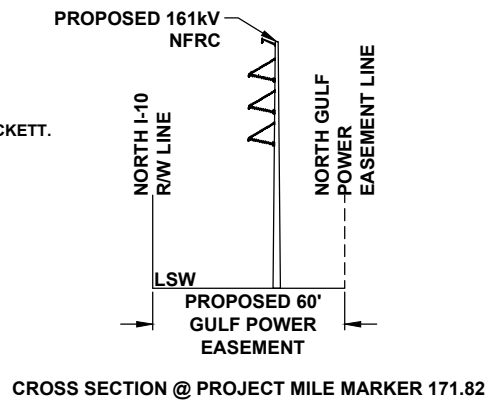

CROSS SECTION @ PROJECT MILE MARKER 171.82

24 x 36 Scale: 1" = 100'
11 x 17 Scale: 1" = 200'

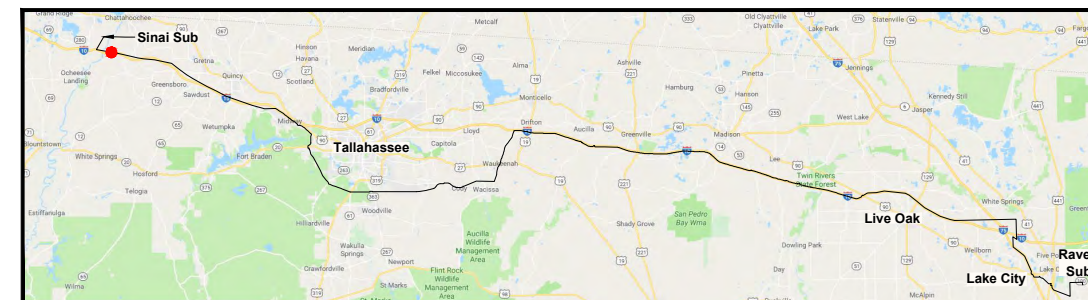
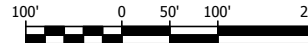

GULF POWER COMPANY

NORTH FLORIDA RESILIENCY CONNECTION

SCALE: 1" = 200'
DRAWN BY: GCC
ENGINEER: MKL
COUNTY: GADSDEN
SHEET 62 OF 69

DATE: 06/26/19
CHECKED BY: JRC
SECTION: AS SHOWN
FILE NAME: RS4000



FPL 039671
20210015-EI

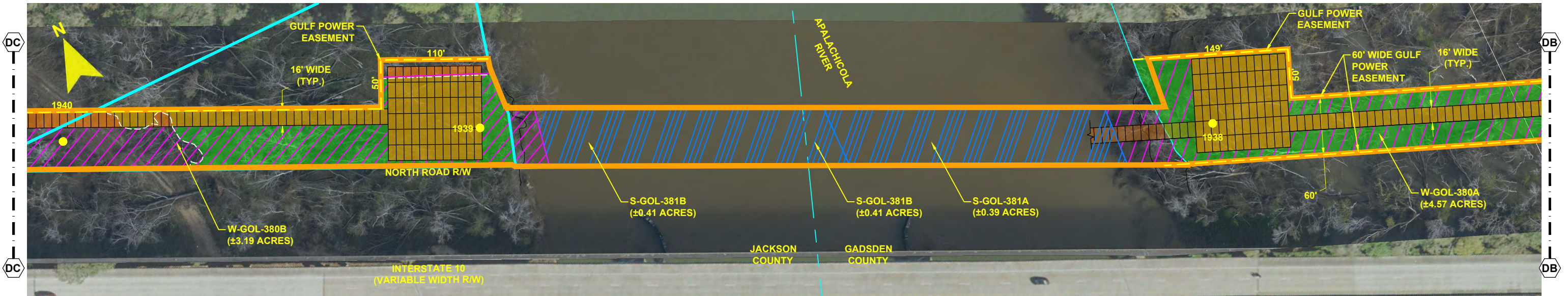
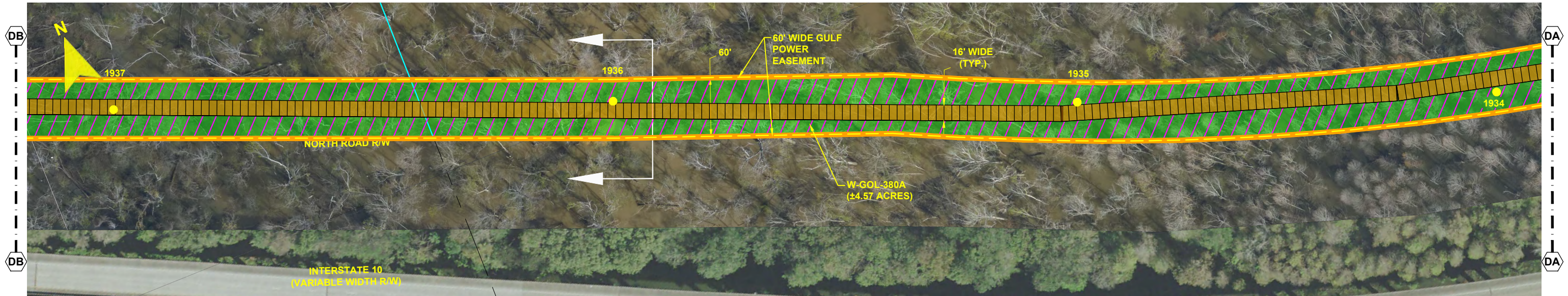

- NOTES:**
1. SURVEY BOUNDARIES AND WETLAND DELINEATION PROVIDED BY OTHERS.
 2. TEMPORARY MATTING CONFIGURATION BASED ON PLANS PREPARED BY PICKETT.

| LEGEND | | | |
|--------|----------------------------|--|--|
| | TEMPORARY MATTING | | WETLAND |
| | LIMITS OF UPLAND CLEARING | | DITCH, STREAM & WATERBODY |
| | LIMITS OF WETLAND CLEARING | | 278A2 TRANSMISSION POLE TO BE INSTALLED |
| | EXISTING FPL EASEMENT | | 278A2 EXISTING TRANSMISSION POLE TO REMAIN |
| | PROPOSED EASEMENT | | 278A2 TRANSMISSION POLE TO BE REMOVED |
| | PROJECT BOUNDARY | | PROJECT MILE MARKER |
| | PROPERTY LINE | | |

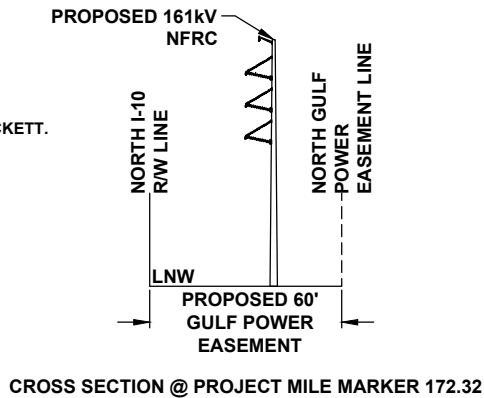

24 x 36 Scale: 1" = 50'
11 x 17 Scale: 1" = 100'

50' 0 25' 50' 100'

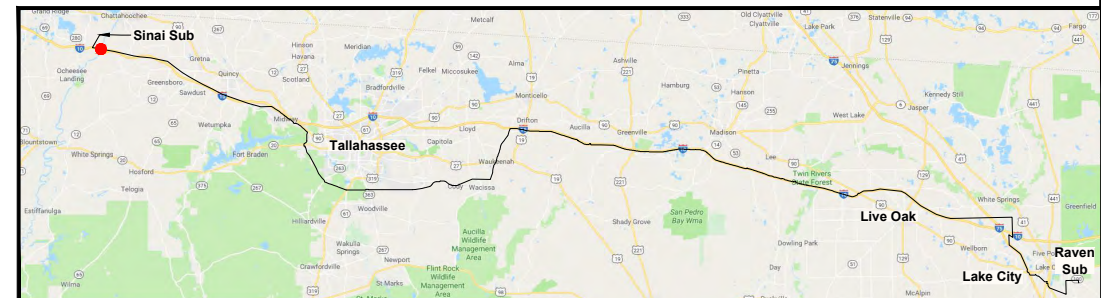

| REV | DATE | DESCRIPTION | BY | CHKD | APP |
|-----|----------|------------------------------|-----|------|-----|
| 0 | 06/26/19 | FOR INITIAL PERMIT SUBMITTAL | GCC | JRC | MKL |

GULF POWER COMPANY

NORTH FLORIDA RESILIENCY CONNECTION

SCALE: 1" = 100'
DRAWN BY: GCC
ENGINEER: MKL
COUNTIES: GADSDEN & JACKSON
SHEET 63 OF 69

DATE: 06/26/19
CHECKED BY: JRC
SECTION: AS SHOWN
FILE NAME: RS4000



FPL 039672
20210015-EI

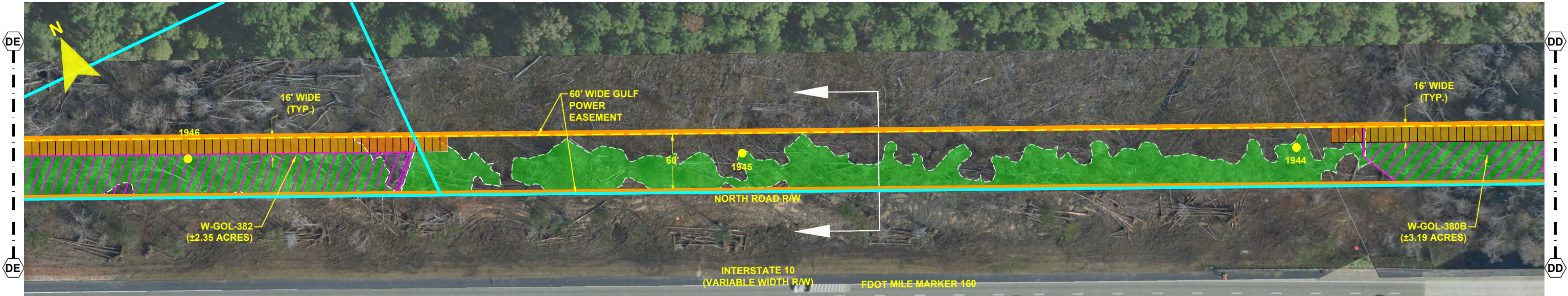
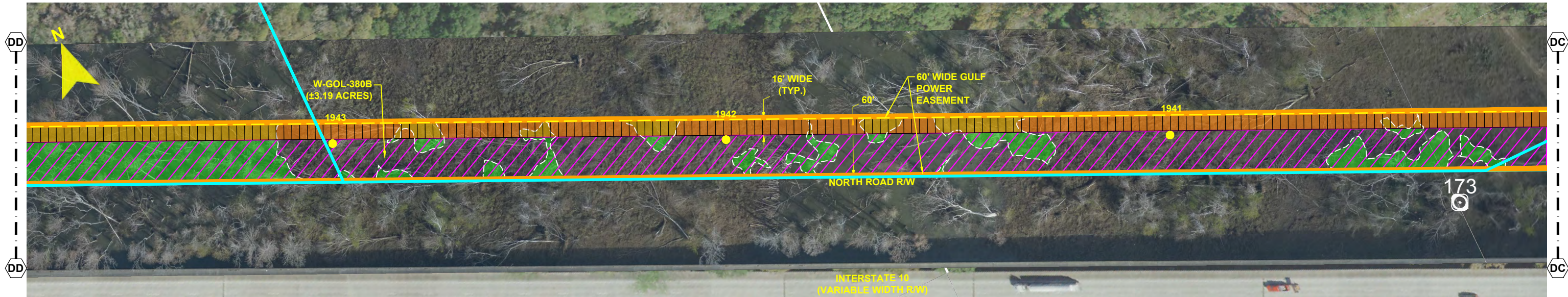

- NOTES:**
1. SURVEY BOUNDARIES AND WETLAND DELINEATION PROVIDED BY OTHERS.
 2. TEMPORARY MATTING CONFIGURATION BASED ON PLANS PREPARED BY PICKETT.

| LEGEND | |
|--------|--|
| | TEMPORARY MATTING |
| | LIMITS OF UPLAND CLEARING |
| | LIMITS OF WETLAND CLEARING |
| | EXISTING FPL EASEMENT |
| | PROPOSED EASEMENT |
| | PROJECT BOUNDARY |
| | PROPERTY LINE |
| | WETLAND |
| | DITCH, STREAM & WATERBODY |
| | 278A2 TRANSMISSION POLE TO BE INSTALLED |
| | 278A2 EXISTING TRANSMISSION POLE TO REMAIN |
| | 278A2 TRANSMISSION POLE TO BE REMOVED |
| | PROJECT MILE MARKER |

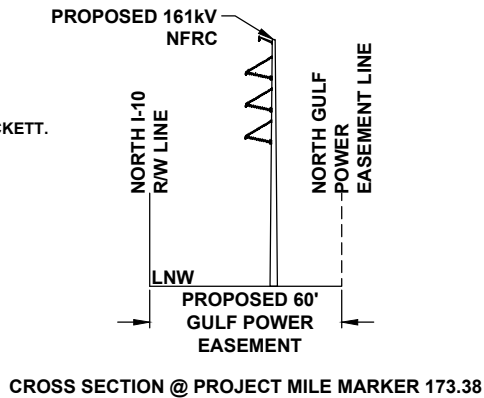

24 x 36 Scale: 1" = 50'
11 x 17 Scale: 1" = 100'

50' 0 25' 50' 100'

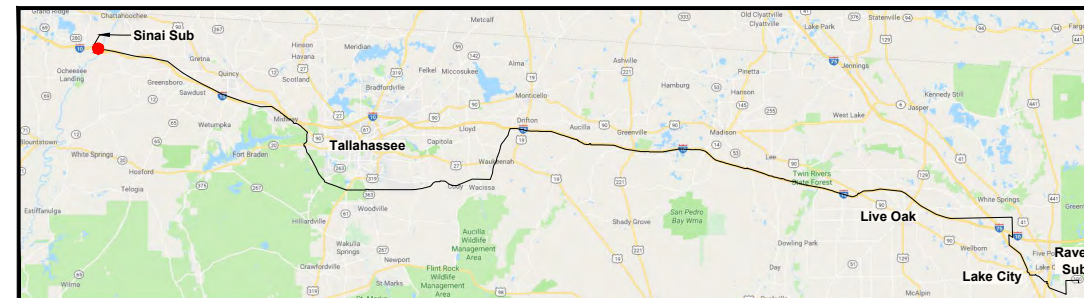

| | | | | | |
|-----|----------|------------------------------|-----|-----|-----|
| 0 | 06/26/19 | FOR INITIAL PERMIT SUBMITTAL | GCC | JRC | MKL |
| REV | DATE | DESCRIPTION | BY | CKD | APP |

GULF POWER COMPANY

NORTH FLORIDA RESILIENCY CONNECTION

SCALE: 1" = 100'
DRAWN BY: GCC
ENGINEER: MKL
COUNTY: JACKSON
SHEET 64 OF 69

DATE: 06/26/19
CHECKED BY: JRC
SECTION: AS SHOWN
FILE NAME: RS4000



FPL 039673
20210015-EI

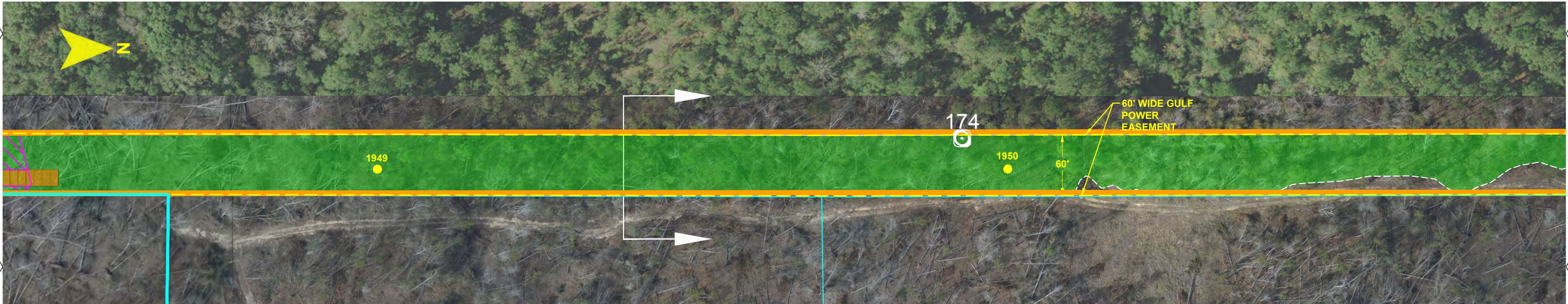
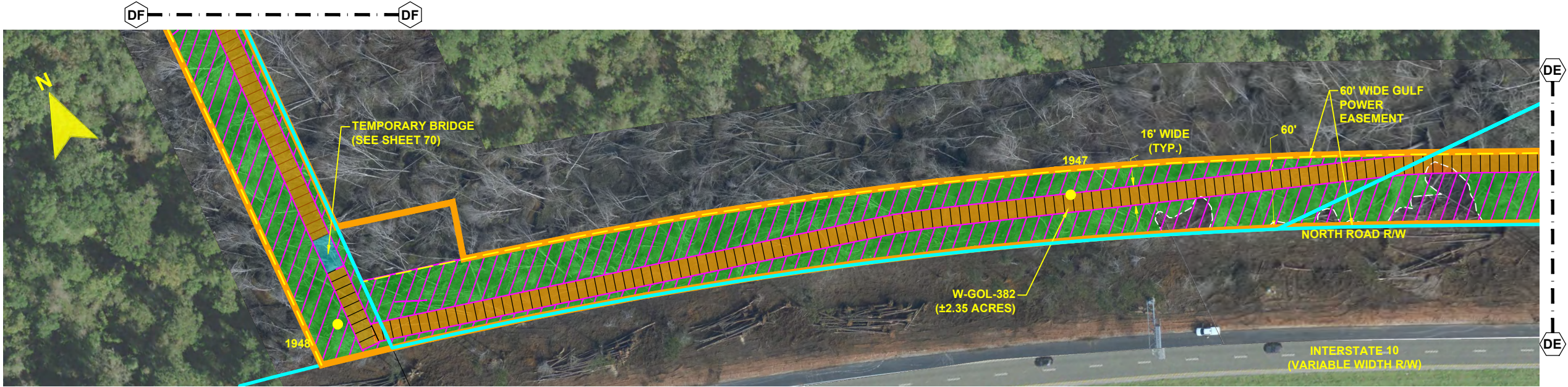

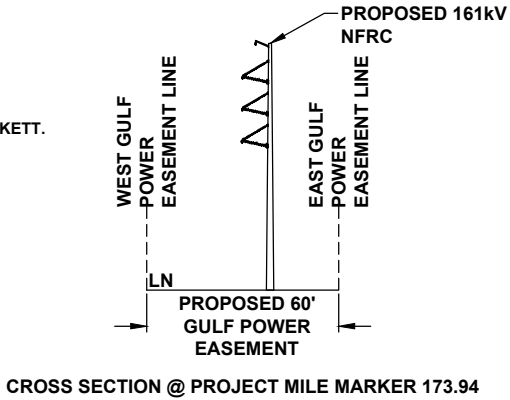

- NOTES:
1. SURVEY BOUNDARIES AND WETLAND DELINEATION PROVIDED BY OTHERS.
 2. TEMPORARY MATTING CONFIGURATION BASED ON PLANS PREPARED BY PICKETT.

| LEGEND | | | |
|--------|----------------------------|--|--|
| | TEMPORARY MATTING | | WETLAND |
| | LIMITS OF UPLAND CLEARING | | DITCH, STREAM & WATERBODY |
| | LIMITS OF WETLAND CLEARING | | 278A2 TRANSMISSION POLE TO BE INSTALLED |
| | EXISTING FPL EASEMENT | | 278A2 EXISTING TRANSMISSION POLE TO REMAIN |
| | PROPOSED EASEMENT | | 278A2 TRANSMISSION POLE TO BE REMOVED |
| | PROJECT BOUNDARY | | PROJECT MILE MARKER |
| | PROPERTY LINE | | |

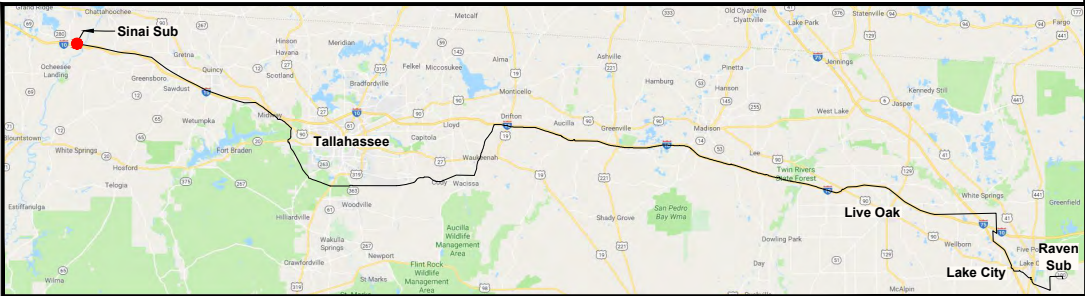
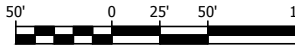

24 x 36 Scale: 1" = 50'
11 x 17 Scale: 1" = 100'



| GULF POWER COMPANY | | NORTH FLORIDA RESILIENCY CONNECTION | |
|--------------------|-------------------|---|---------------------------|
| SCALE: 1" = 100' | DATE: 06/26/19 |  Gulf Power® | FPL 039674 20210015-EI |
| DRAWN BY: GCC | CHECKED BY: JRC | | |
| ENGINEER: MKL | SECTION: AS SHOWN | | |
| COUNTY: JACKSON | FILE NAME: RS4000 | | |
| SHEET 65 OF 69 | | | |

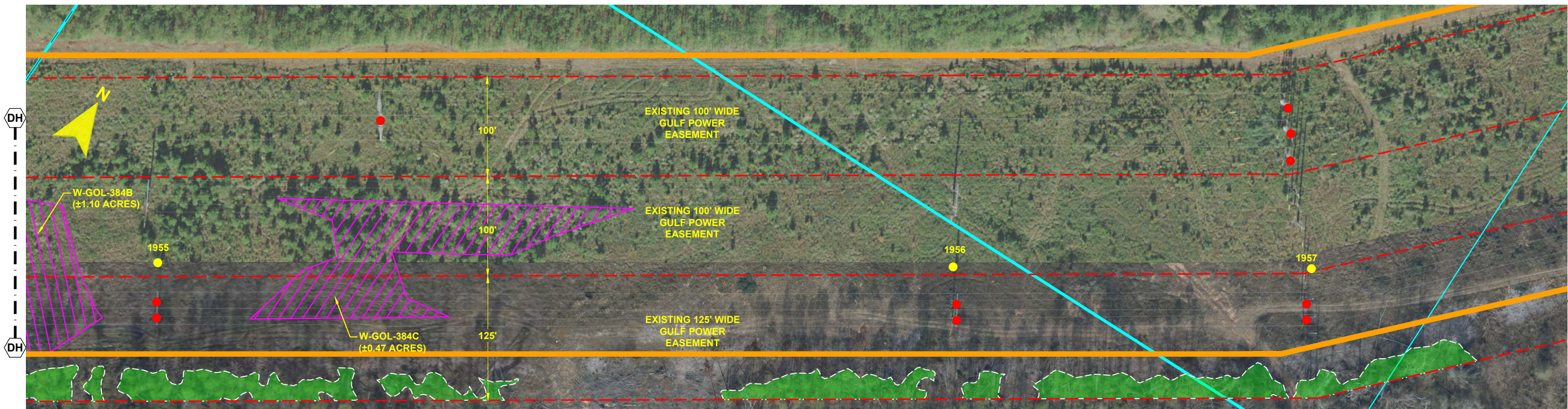
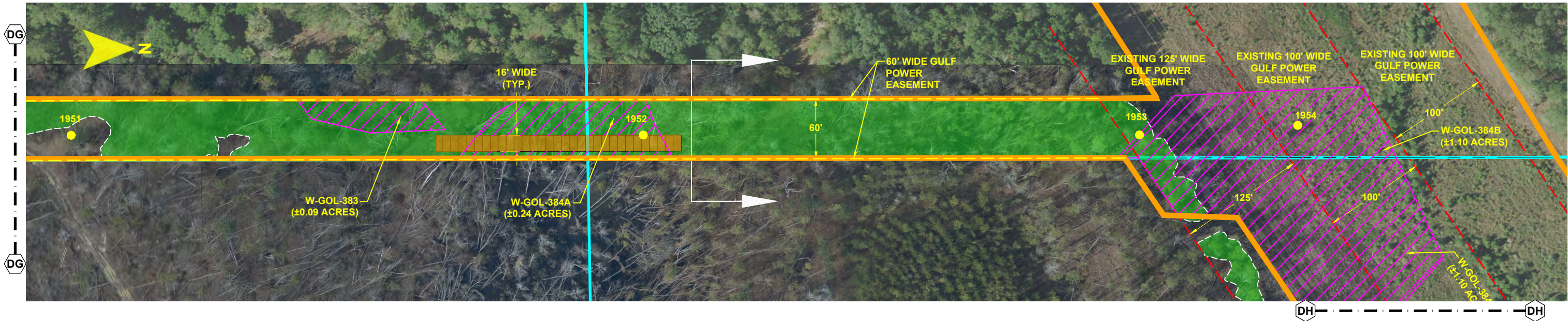

- NOTES:**
1. SURVEY BOUNDARIES AND WETLAND DELINEATION PROVIDED BY OTHERS.
 2. TEMPORARY MATTING CONFIGURATION BASED ON PLANS PREPARED BY PICKETT.

| LEGEND | | | |
|--------|----------------------------|--|--|
| | TEMPORARY MATTING | | WETLAND |
| | LIMITS OF UPLAND CLEARING | | DITCH, STREAM & WATERBODY |
| | LIMITS OF WETLAND CLEARING | | 278A2 TRANSMISSION POLE TO BE INSTALLED |
| | EXISTING FPL EASEMENT | | 278A2 EXISTING TRANSMISSION POLE TO REMAIN |
| | PROPOSED EASEMENT | | 278A2 TRANSMISSION POLE TO BE REMOVED |
| | PROJECT BOUNDARY | | PROJECT MILE MARKER |
| | PROPERTY LINE | | |

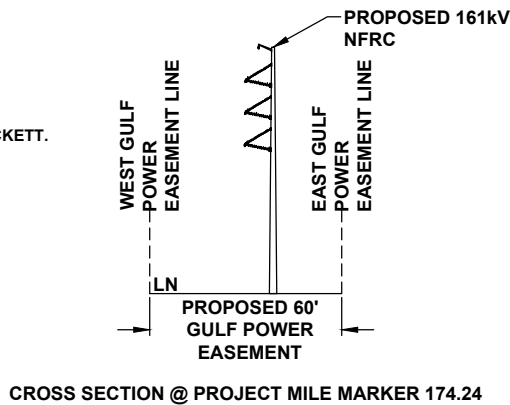

CROSS SECTION @ PROJECT MILE MARKER 174.24

24 x 36 Scale: 1" = 50'
11 x 17 Scale: 1" = 100'

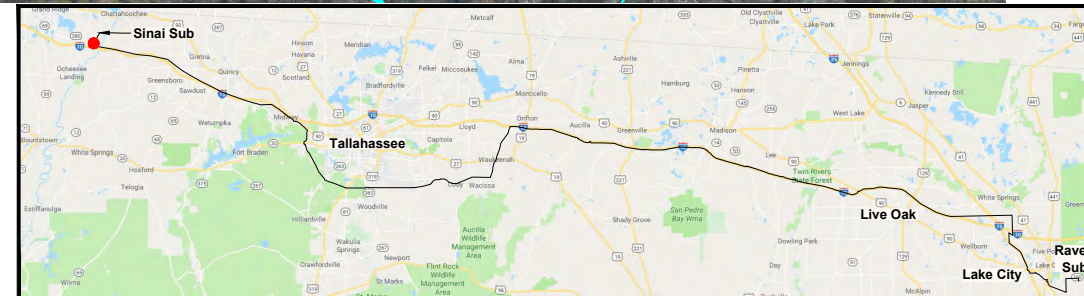
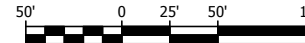

| REV | DATE | DESCRIPTION | GCC | JRC | MKL |
|-----|----------|------------------------------|-----|-----|-----|
| 0 | 06/26/19 | FOR INITIAL PERMIT SUBMITTAL | | | |

| GULF POWER COMPANY | | NORTH FLORIDA RESILIENCY CONNECTION | |
|--------------------|-------------------|---|---------------------------|
| SCALE: 1" = 100' | DATE: 06/26/19 |  | FPL 039675 20210015-EI |
| DRAWN BY: GCC | CHECKED BY: JRC | | |
| ENGINEER: MKL | SECTION: AS SHOWN | | |
| COUNTY: JACKSON | FILE NAME: RS4000 | | |
| SHEET 66 OF 69 | | | |

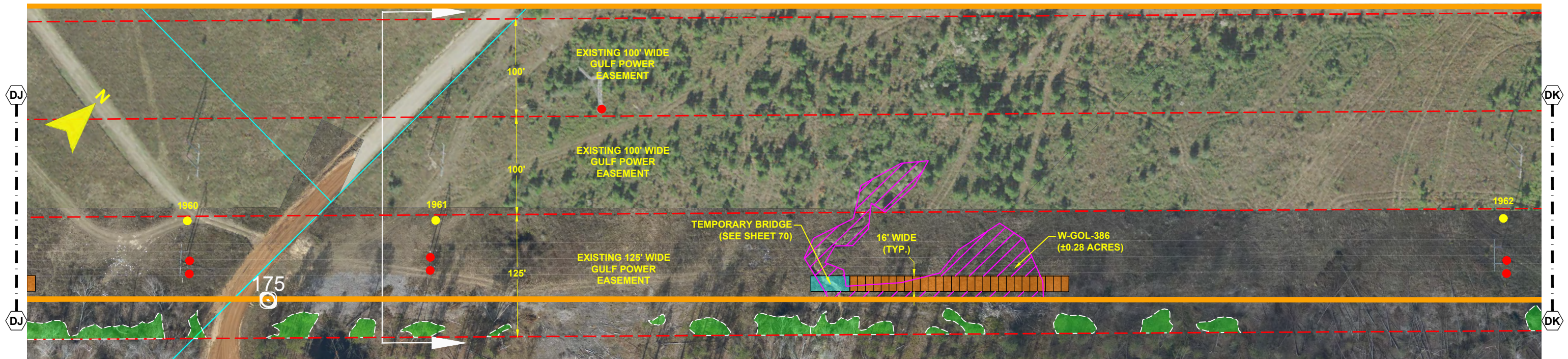
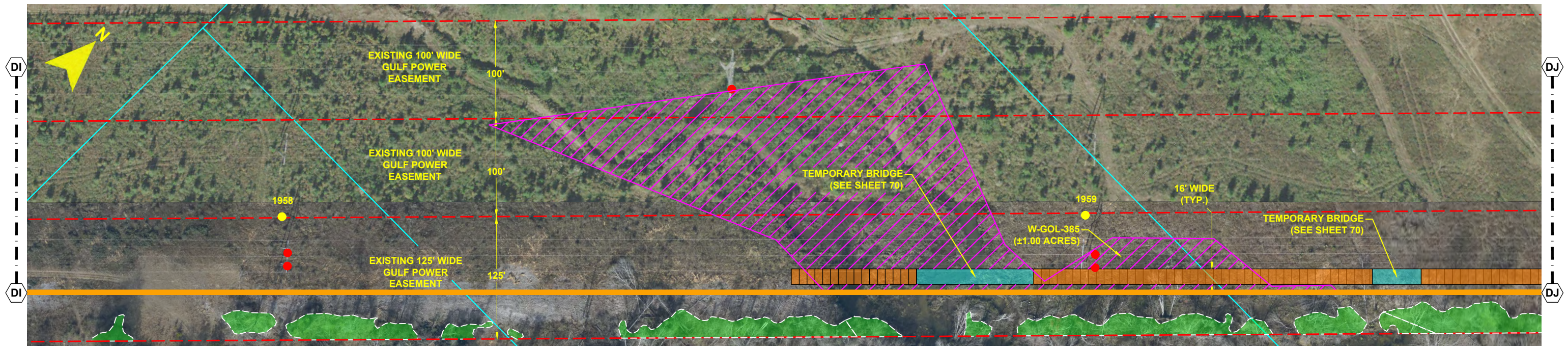

- NOTES:**
1. SURVEY BOUNDARIES AND WETLAND DELINEATION PROVIDED BY OTHERS.
 2. TEMPORARY MATTING CONFIGURATION BASED ON PLANS PREPARED BY PICKETT.

| LEGEND | | | |
|--------|----------------------------|--|--|
| | TEMPORARY MATTING | | WETLAND |
| | LIMITS OF UPLAND CLEARING | | DITCH, STREAM & WATERBODY |
| | LIMITS OF WETLAND CLEARING | | 278A2 TRANSMISSION POLE TO BE INSTALLED |
| | EXISTING FPL EASEMENT | | 278A2 EXISTING TRANSMISSION POLE TO REMAIN |
| | PROPOSED EASEMENT | | 278A2 TRANSMISSION POLE TO BE REMOVED |
| | PROJECT BOUNDARY | | 278A2 PROJECT MILE MARKER |
| | PROPERTY LINE | | |

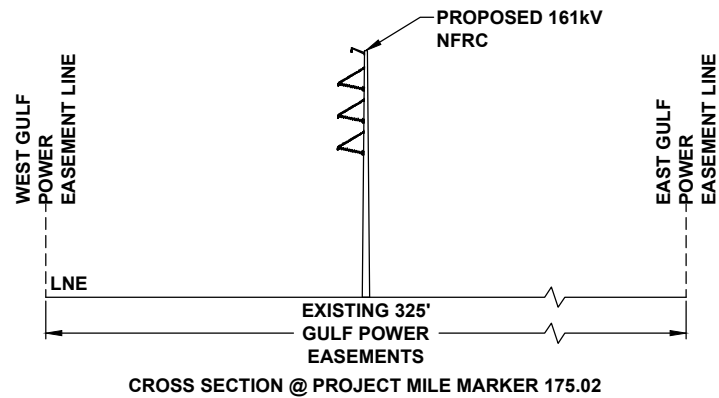

24 x 36 Scale: 1" = 50'
11 x 17 Scale: 1" = 100'

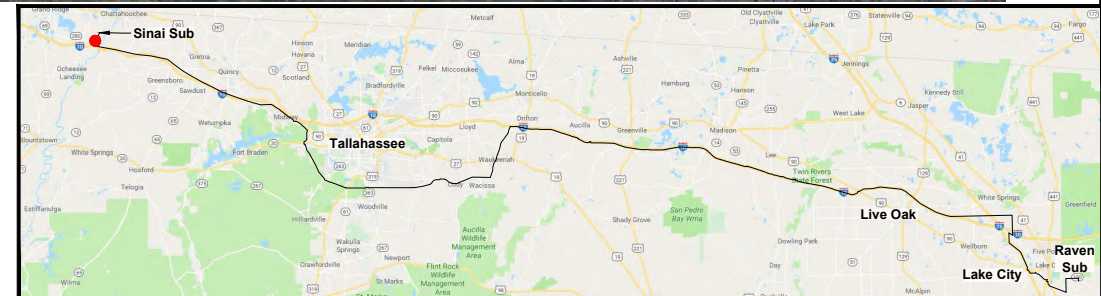

| REV | DATE | DESCRIPTION | GCC | JRC | MKL |
|-----|----------|------------------------------|-----|-----|-----|
| 0 | 06/26/19 | FOR INITIAL PERMIT SUBMITTAL | | | |
| | | | BY | CKD | APP |

GULF POWER COMPANY

NORTH FLORIDA RESILIENCY CONNECTION

SCALE: 1" = 100'
DRAWN BY: GCC
ENGINEER: MKL
COUNTY: JACKSON
SHEET 67 OF 69

DATE: 06/26/19
CHECKED BY: JRC
SECTION: AS SHOWN
FILE NAME: RS4000



FPL 039676
20210015-EI

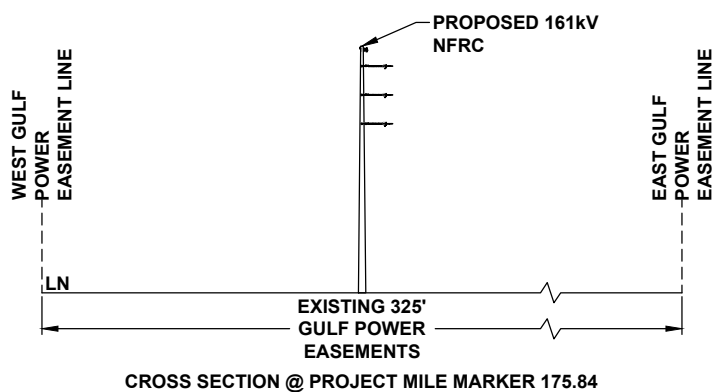

NOTES:
1. SURVEY BOUNDARIES AND WETLAND DELINEATION PROVIDED BY OTHERS.
2. TEMPORARY MATTING CONFIGURATION BASED ON PLANS PREPARED BY PICKETT.

| LEGEND | | | |
|--------|----------------------------|--|--|
| | TEMPORARY MATTING | | WETLAND |
| | LIMITS OF UPLAND CLEARING | | DITCH, STREAM & WATERBODY |
| | LIMITS OF WETLAND CLEARING | | 278A2 TRANSMISSION POLE TO BE INSTALLED |
| | EXISTING FPL EASEMENT | | 278A2 EXISTING TRANSMISSION POLE TO REMAIN |
| | PROPOSED EASEMENT | | 278A2 TRANSMISSION POLE TO BE REMOVED |
| | PROJECT BOUNDARY | | 1 PROJECT MILE MARKER |
| | PROPERTY LINE | | |

24 x 36 Scale: 1" = 100'
11 x 17 Scale: 1" = 200'
100' 0 50' 100' 200'

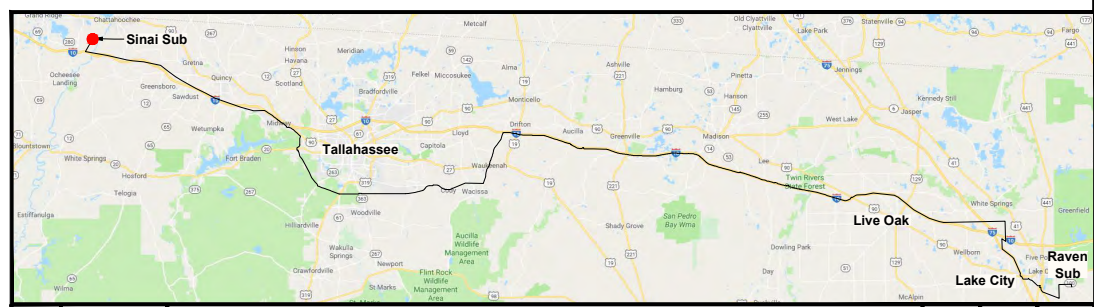

| | | | |
|--------------------|--|---|--|
| GULF POWER COMPANY | | NORTH FLORIDA RESILIENCY CONNECTION | |
| SCALE: 1" = 200' | |  Gulf Power® | |
| DRAWN BY: GCC | | | |
| ENGINEER: MKL | | | |
| COUNTY: JACKSON | | | |
| SHEET 69 OF 69 | | FPL 039678 20210015-EI | |
| DATE: 06/26/19 | | | |
| CHECKED BY: JRC | | | |
| SECTION: AS SHOWN | | | |
| FILE NAME: RS4000 | | | |
| REV | | DATE | |
| 0 | | 06/26/19 | |
| | | FOR INITIAL PERMIT SUBMITTAL | |
| | | DESCRIPTION | |
| | | GCC JRC MKL | |
| | | BY CKD APP | |