

Florida Power
CORPORATION

RECEIVED
FLORIDA PUBLIC
SERVICE COMMISSION

1990 SEP -6 AM 8:30

MAIL ROOM

**ORIGINAL
FILE COPY**

2

September, 1990

Mr. Steven C. Tribble, Director
Division of Records and Reporting
Florida Public Service Commission
1010 East Gaines Street
Tallahassee, Florida 32399-0870

Re: Territorial Dispute Between Clay Electric
Cooperative, Inc., and Florida Power
Corporation, in Alachua County
~~Docket No. 88084-EU~~

Dear Mr. Tribble:

Enclosed for filing in the subject docket is the original and fifteen copies of the Stipulation between Florida Power Corporation and Clay Electric Cooperative, Inc., regarding the above-referenced matter.

Please acknowledge your receipt of the above filing on the enclosed copy of this letter and return to the undersigned. Thank you for your assistance.

Respectfully submitted,

Pamela I. Smith
Pamela I. Smith
Assistant Counsel

- ACK _____
- AFA _____
- APP _____
- CAF _____
- CMU _____
- CTR _____
- EAG 3
- LEG 1
- LIN 6
- OPC _____
- RCH _____
- SEC 1
- WAS _____
- OTH _____

PS:kc
Enclosure
cc: John H. Maswell, Esquire
w/ enclosure

RECEIVED & FILED
TB
FPSC-BUREAU OF RECORDS

DOCUMENT NUMBER-DATE

08017 SEP 6 1990

BEFORE THE FLORIDA PUBLIC SERVICE COMMISSION

In Re: Territorial Dispute Between
Clay Electric Cooperative, Inc.,
and Florida Power Corporation, In
Alachua County.

Docket No. 900064-EU

STIPULATION

Florida Power Corporation (FPC) and Clay Electric Cooperative, Inc. (Clay) hereby stipulate and agree as follows:

1. Clay and FPC are currently involved in a territorial dispute filed with the Florida Public Service Commission over a rural area north of Archer, Florida as more fully identified in Clay's Petition. Clay and FPC are currently engaged in negotiations to settle their service areas in Alachua County, including the area in dispute, subject, however, to the approval of the Florida Public Service Commission.

2. FPC has received from Alachua County a permit to construct power lines along the eastern and northern boundaries of the disputed area which lines will serve a customer who has requested service at a location within the disputed area.

3. The construction of the facilities by FPC necessary to serve the requesting customer shall be without prejudice to the rights or interest of any party to these proceedings.

4. In the event that the territorial dispute is not settled by negotiation, FPC and Clay agree that only those facilities that were existing as of the date of the filing of the Petition by Clay shall be used and identified as "existing facilities" in the Public Service Commission proceeding.

DOCUMENT NUMBER-DATE

08017 SEP -6 1990

FPSC-RECORDS/REPORTING

5. This Stipulation is not a territorial agreement or an allocation of territory between the parties but is merely an accommodation between the parties to avoid any delay or undue hardship to a potential customer who has requested service.

6. Upon execution of this Stipulation, the original and 15 copies shall be filed with the Florida Public Service Commission for its review and scrutiny.

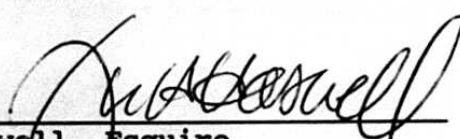

John H. Haswell, Esquire
CHANDLER, GRAY, LANG & HASWELL, P.A.
211 N.E. 1st Street
P.O. Box 23879
Gainesville, FL 32602
(904) 376-5226
Florida Bar No. 162536

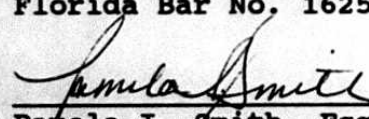

Pamela I. Smith, Esquire
Assistant Counsel
Florida Power Corporation
3201 34th street South
P.O. Box 14042
St. Petersburg, FL 33733-4042
(813) 866-5777
Florida Bar No. 508934

CERTIFICATE OF SERVICE

I HEREBY CERTIFY that a true and correct copy of the foregoing has been furnished to Michael A. Palecki, Esquire, Florida Public Service Commission, 101 E. Gaines Street, Tallahassee, Florida 32301 by U.S. Mail this 4th day of SEPTEMBER, 1990.

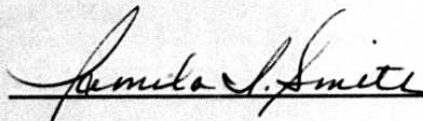

2

**ORIGINAL
FILE COPY**

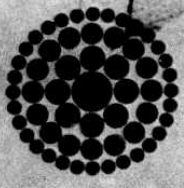

**Florida
Power**
CORPORATION

Pamela I. Smith
ASSISTANT COUNSEL

January 22, 1991

Mr. Steve Tribble, Director
Division of Records and Reporting
Florida Public Service Commission
101 East Gaines Street
Tallahassee, FL 32301-8153

Re: Territorial Dispute Between Clay Electric Cooperative, Inc.
and Florida Power Corporation in Alachua County
~~_____~~

Dear Mr. Tribble:

Please find enclosed for filing in the above-referenced docket the original and fifteen (15) copies of a Motion to Approve Territorial Agreement in Settlement of Territorial Dispute.

Kindly acknowledge receipt and filing on the copy of this correspondence which is also enclosed.

- ACK
- AFA _____
- APP _____
- C/P _____
- ~~CLX~~ _____
- CTE _____
- EAG _____
- LEG _____
- LIN 6 _____
- OPC _____
- RCH _____
- SEC 1 _____
- WAS _____
- WTH _____

Thank you for your assistance in this matter.

Very truly yours,
Pamela I. Smith
Pamela I. Smith

PS/min
Enclosures
cc: Parties of Record

RECEIVED & FILED
TB
FPSC-BUREAU OF RECORDS

DOCUMENT NUMBER-DATE
00734 JAN 23 1991
FPSC-RECORDS/REPORTING

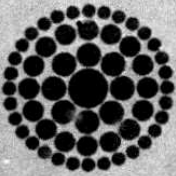

Florida Power
CORPORATION

RECEIVED
FLORIDA PUBLIC
SERVICE COMMISSION

1990 SEP -6 AM 8:30

MAIL ROOM

**ORIGINAL
FILE COPY**

12

September, 1990

Mr. Steven C. Tribble, Director
Division of Records and Reporting
Florida Public Service Commission
1010 East Gaines Street
Tallahassee, Florida 32399-0870

Re: Territorial Dispute Between Clay Electric
Cooperative, Inc., and Florida Power
Corporation, in Alachua County
~~Docket No. 88084-EU~~

Dear Mr. Tribble:

Enclosed for filing in the subject docket is the original and fifteen copies of the Stipulation between Florida Power Corporation and Clay Electric Cooperative, Inc., regarding the above-referenced matter.

Please acknowledge your receipt of the above filing on the enclosed copy of this letter and return to the undersigned. Thank you for your assistance.

Respectfully submitted,

Pamela I. Smith
Pamela I. Smith
Assistant Counsel

- ACK _____
- AFA _____
- APP _____
- CAF _____
- CMU _____
- CTR _____
- EAG 3
- LEG 1
- LIN 6
- OPC _____
- RCH _____
- SEC 1
- WAS _____
- OTH _____

PS:kc
Enclosure
cc: John H. Maswell, Esquire
w/ enclosure

RECEIVED & FILED
TB
FPSC-BUREAU OF RECORDS

DOCUMENT NUMBER-DATE

08017 SEP 6 1990

BEFORE THE FLORIDA PUBLIC SERVICE COMMISSION

In Re: Territorial Dispute Between
Clay Electric Cooperative, Inc.,
and Florida Power Corporation, In
Alachua County.

Docket No. 900064-EU

STIPULATION

Florida Power Corporation (FPC) and Clay Electric Cooperative, Inc. (Clay) hereby stipulate and agree as follows:

1. Clay and FPC are currently involved in a territorial dispute filed with the Florida Public Service Commission over a rural area north of Archer, Florida as more fully identified in Clay's Petition. Clay and FPC are currently engaged in negotiations to settle their service areas in Alachua County, including the area in dispute, subject, however, to the approval of the Florida Public Service Commission.

2. FPC has received from Alachua County a permit to construct power lines along the eastern and northern boundaries of the disputed area which lines will serve a customer who has requested service at a location within the disputed area.

3. The construction of the facilities by FPC necessary to serve the requesting customer shall be without prejudice to the rights or interest of any party to these proceedings.

4. In the event that the territorial dispute is not settled by negotiation, FPC and Clay agree that only those facilities that were existing as of the date of the filing of the Petition by Clay shall be used and identified as "existing facilities" in the Public Service Commission proceeding.

DOCUMENT NUMBER-DATE

08017 SEP -6 1990

FPSC-RECORDS/REPORTING

5. This Stipulation is not a territorial agreement or an allocation of territory between the parties but is merely an accommodation between the parties to avoid any delay or undue hardship to a potential customer who has requested service.

6. Upon execution of this Stipulation, the original and 15 copies shall be filed with the Florida Public Service Commission for its review and scrutiny.

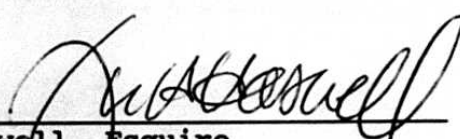

John H. Haswell, Esquire
CHANDLER, GRAY, LANG & HASWELL, P.A.
211 N.E. 1st Street
P.O. Box 23879
Gainesville, FL 32602
(904) 376-5226
Florida Bar No. 162536

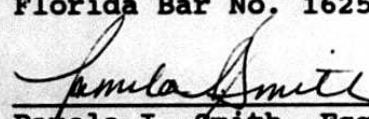

Pamela I. Smith, Esquire
Assistant Counsel
Florida Power Corporation
3201 34th street South
P.O. Box 14042
St. Petersburg, FL 33733-4042
(813) 866-5777
Florida Bar No. 508934

CERTIFICATE OF SERVICE

I HEREBY CERTIFY that a true and correct copy of the foregoing has been furnished to Michael A. Palecki, Esquire, Florida Public Service Commission, 101 E. Gaines Street, Tallahassee, Florida 32301 by U.S. Mail this 4th day of SEPTEMBER, 1990.