

T

1313 Blair Stone Drive
P. O. Box 2214
Tallahassee, FL 32316
Telephone 904 599 1000

CENTEL

May 8, 1991

Mr. Steve Tribble, Director
Division of Records and Reporting
Florida Public Service Commission
101 East Gaines Street
Tallahassee, Florida 32399-0850

**ORIGINAL
FILE COPY**

Re: Docket No. 910022-TL
Request to Consider Implementation
of Extended Area Service for
Bradford County.

Dear Mr. Tribble:

Enclosed for filing with the Florida Public Service Commission is the original and fifteen (15) copies of Central Telephone Company of Florida's response, including traffic studies and support information, in the request for EAS for Bradford County.

Sincerely,

C. Dean Kurtz
C. Dean Kurtz
General Regulatory Manager

CDK:NRS:bd

- Enclosures ACK
- AFA _____
- APP _____
- CAF _____
- CMJ _____
- CTR _____
- EAG _____
- LEG 1 _____
- LIN 6 _____
- OPC _____
- RCH _____
- SEC 1 _____
- WAS _____
- OTH _____

DOCUMENT NUMBER-DATE
04527 MAY-8 1991
FPSC-RECORDS/REPORTING

DEMOGRAPHIC DESCRIPTION

BRADFORD COUNTY

Bradford County is located in Florida's northeast region and encompasses an area of approximately 293 square miles. Located thirty-five miles southwest of Jacksonville and thirty-five miles northeast of Gainesville. Bradford County is bordered by Baker County on the north, Union County on the west, Alachua County to the south and Clay County on the east.

The total population of Bradford County is approximately 25,663. The largest town and County Seat is Starke with an estimated population of 5,647. Starke is the shopping hub center within a twenty to twenty-five mile radius.

The economy of the County is balanced between agriculture and industry. Agricultural enterprises include horse and cattle breeding, poultry and egg production, timber, truck farming, pecans and strawberries. I.E. Dupont and Starke Uniform are two of the largest industrial employers.

The Bradford County School Board is the County's largest employer providing 590 jobs. Florida State Prison, Lawtey Correctional Institution and New River Correctional Institution are three State of Florida Department of Correction facilities providing additional stable employment in Bradford County.

DOCUMENT NUMBER-DATE

04527 MAY-8 1991

FPSC-RECORDS/REPORTING

Interexchange Distance Between Rate Centers in Airline Miles

Lawtey	Brooker	19
	Gainesville	31
	Keystone Heights	19
	Lake Butler	16
	Lake City	35
	Melrose	24
	Waldo	19
Starke	Brooker	14
	Gainesville	24
	Keystone Heights	12
	Lake Butler	15
	Lake City	38
	Melrose	17
	Waldo	12

Interexchange Day Station (DDD) Toll Rates

<u>Rate Mileage</u>	<u>Initial Minute</u>	<u>Each Additional Minute</u>
11-22	\$.24	.14
23-55	.29	.22

Average Revenue Per Message

<u>From</u>	<u>To</u>	<u>ARPM</u>
Lawtey	Gainesville	\$2.21
	Keystone Heights	.62
	Waldo	.61
	Lake Butler	.56
	Lake City	.53
	Brooker	.24
	Melrose	.14
Starke	Gainesville	\$3.40
	Lake Butler	.71
	Lake City	.63
	Waldo	.62
	Brooker	.38
	Melrose	.27

Main Stations as of March 26, 1991

<u>Exchange</u>	<u>B-1</u>	<u>B-2</u>	<u>B-4</u>	<u>Semi</u> <u>Pub</u>	<u>Trunks</u>	<u>R-1</u>	<u>R-2</u>	<u>R-4</u>
Lawtey	77	-	-	2	12	815	-	-
Starke	1,129	-	-	7	91	4,067	-	-

EAS Bradford County

Foreign Exchange (FX) Lines in Service and Calling Volumes

Number of FX Lines by Exchange

<u>From</u>	<u>To</u>	<u>Quantity</u>
Starke	Lake Butler	2
Starke	Gainesville	3

There were 5 FX lines in service during March, 1991. The estimated calling volumes based on average business day development were as follows:

<u>From</u>	<u>To</u>	<u>CCS per Month</u>	<u>Calls per Month</u>
Starke	Lake Butler	1218	724
Starke	Gainesville	1049	952

DATE 04/17/91
 TIME 12:39:47

CENET UNIFORM BILLING SYSTEM
 POINT-TO-POINT STUDY
 REVENUE AND MESSAGE LEVEL SUMMARY

REPORT ID: IIFE449.R99
 PAGE NO: 2

BILLING CENTER: CHARLOTTESVILLE
 STATE: FL
 COMPANY: 060 CENET-FLORIDA
 ORIGINATING EXCHANGE: STARKE
 TERMINATING EXCHANGE: LAKE BUTLER
 CALLING METHOD: ALL
 ACCOUNT TYPE: BUS/PES COMBINED
 EXCLUSIONS: OFFICIAL COMPANY/PAYSTATION
 TAX DISTRICT: ALL
 STUDY BILL PERIODS: 03/01/91-03/31/91

REV LEVEL	NO ACCTS	ACCUM ACCTS	ACCUM REV	NO MSGS	ACCUM MSGS	HOURS OF USE	ACCUM HOURS	MSG LVL	NO ACCTS	ACCUM ACCOUNTS	ACCUM MSGS
0.00- 0.24	147	1,305	3,777.66	151	7,284	2.51	446.39	01	462	1,305	7,284
0.25- 0.49	215	1,158	3,751.02	279	7,133	7.42	443.88	02	218	843	6,822
0.50- 0.74	145	943	3,674.38	254	6,854	8.70	436.46	03	157	625	6,326
0.75- 0.99	134	798	3,586.81	288	6,600	12.18	427.76	04	79	468	5,915
1.00- 1.24	88	664	3,472.50	246	6,312	10.44	415.58	05	56	389	5,599
1.25- 1.49	56	576	3,373.48	173	6,066	9.04	405.14	06	57	333	5,319
1.50- 1.74	53	520	3,297.91	174	5,893	9.54	396.10	07	34	276	4,977
1.75- 1.99	51	467	3,212.91	201	5,719	11.08	386.56	08	34	242	4,739
2.00- 2.24	45	416	3,117.45	205	5,518	11.18	375.48	09	26	208	4,467
2.25- 2.49	30	371	3,021.85	149	5,313	8.71	364.30	10	13	182	4,233
2.50- 2.74	30	341	2,950.38	165	5,164	9.41	355.59	11	19	169	4,103
2.75- 2.99	21	311	2,871.58	126	4,999	7.01	346.18	12	14	150	3,894
3.00- 3.24	15	290	2,810.78	116	4,873	4.78	339.17	13	14	136	3,726
3.25- 3.49	28	275	2,763.98	202	4,757	11.28	334.39	14	11	122	3,544
3.50- 3.74	14	247	2,669.29	96	4,555	6.10	323.11	15	4	111	3,390
3.75- 3.99	13	233	2,618.34	108	4,459	6.35	317.01	16	9	107	3,330
4.00- 4.24	13	220	2,568.20	105	4,351	5.73	310.66	17	9	98	3,186
4.25- 4.49	7	207	2,514.41	69	4,246	3.25	304.93	18	8	89	3,033
4.50- 4.74	9	200	2,484.19	89	4,177	4.57	301.68	19	4	81	2,889
4.75- 4.99	8	191	2,443.08	80	4,088	4.01	297.11	20	8	77	2,813
5.00- 5.99	29	183	2,403.84	317	4,008	18.77	293.10	21	5	69	2,653
6.00- 6.99	21	154	2,344.40	251	3,691	16.93	274.33	22	4	64	2,548
7.00- 7.99	16	133	2,108.40	223	3,440	15.01	257.40	23	5	60	2,460
8.00- 8.99	15	117	1,989.02	204	3,217	13.39	242.39	24	1	55	2,345
9.00- 9.99	22	102	1,862.81	375	3,013	25.13	229.00	25	3	54	2,321
10.00-10.99	7	80	1,654.39	120	2,638	8.66	203.87	26-30	13	51	2,246
11.00-11.99	7	73	1,581.12	125	2,518	8.98	195.21	31-35	10	38	1,880
12.00-12.99	2	66	1,501.65	34	2,393	2.63	186.23	36-40	4	28	1,553
13.00-13.99	9	64	1,476.50	201	2,359	14.36	183.60	41-45	8	24	1,406
14.00-14.99	7	55	1,355.10	212	2,158	10.69	169.24	46-50	6	16	1,070
15.00-19.99	20	48	1,253.82	631	1,946	40.13	158.55	51-75	6	10	783
20.00-24.99	12	28	920.44	416	1,315	35.39	118.42	76-99	2	4	415
25.00-49.99	12	16	655.71	550	899	48.85	83.03	OVER 99	2	2	251
50.00-74.99	3	4	281.01	211	349	25.81	34.18				
75.00-99.99	1	1	93.73	138	138	8.37	8.37				
OVER 99.99	0	0	0.00	0	0	0.00	0.00				

Main Stations 5294
 FX Calling Volumes 724
 M/M/M 2 or more calls 1.24
 (including FX)

DATE 04/17/91
 TIME 12:59:47

CENTEL UNIFORM BILLING SYSTEM
 POINT-TO-POINT STUDY
 REVENUE AND MESSAGE LEVEL SUMMARY

REPORT ID: ITP8449.R59
 PAGE NO: 5

BILLING CENTER: CHARLOTTESVILLE
 STATE: FL
 COMPANY: 040 CENTEL-FLORIDA
 ORIGINATING EXCHANGE: STARKE
 TERMINATING EXCHANGE: GAINESVILLE
 CALLING METHOD: ALL
 ACCOUNT TYPE: BUS/PES COMBINED
 EXCLUSIONS: OFFICIAL COMPANY/PAYSTATION
 TAX DISTRICT: ALL
 STUDY BILL PERIODS: 03/01/91-03/31/91

REV LEVEL	NO ACCTS	ACCUM ACCTS	ACCUM REV	NO MSGS	ACCUM MSGS	HOURS OF USE	ACCUM HOURS	MSG LVL	NO ACCNTS	ACCUM ACCOUNTS	ACCUM MSGS
0.00- 0.24	83	2,689	17,996.70	83	25,167	0.83	1390.40	01	616	2,889	25,167
0.25- 0.49	244	2,606	17,982.79	288	25,084	5.16	1389.57	02	377	2,273	24,551
0.50- 0.74	242	2,562	17,902.69	360	24,796	10.15	1384.41	03	290	1,896	23,797
0.75- 0.99	142	2,920	17,756.01	295	24,436	8.93	1374.26	04	237	1,616	22,957
1.00- 1.24	168	2,178	17,629.54	403	24,141	13.80	1365.33	05	187	1,379	22,009
1.25- 1.49	122	2,010	17,439.54	314	23,738	12.60	1351.53	06	162	1,192	21,074
1.50- 1.74	109	1,888	17,272.42	341	23,424	13.14	1338.93	07	138	1,030	20,102
1.75- 1.99	107	1,779	17,095.84	391	23,083	14.21	1325.79	08	102	892	19,136
2.00- 2.24	98	1,672	16,896.16	369	22,692	14.82	1311.58	09	82	790	18,320
2.25- 2.49	94	1,574	16,688.59	390	22,323	16.08	1296.76	10	55	708	17,582
2.50- 2.74	94	1,480	16,456.16	419	21,933	18.42	1280.68	11	72	653	17,032
2.75- 2.99	67	1,386	16,220.24	351	21,514	14.80	1262.26	12	56	581	16,240
3.00- 3.24	62	1,319	16,028.26	330	21,163	14.02	1247.46	13	51	525	15,568
3.25- 3.49	46	1,257	15,835.59	269	20,833	11.47	1233.44	14	38	474	14,905
3.50- 3.74	62	1,211	15,680.79	361	20,564	16.24	1221.97	15	31	436	14,373
3.75- 3.99	72	1,149	15,456.22	450	20,203	20.84	1205.73	16	34	405	13,908
4.00- 4.24	59	1,077	15,177.25	222	19,753	12.02	1184.89	17	36	371	13,264
4.25- 4.49	40	1,038	15,016.28	305	19,531	13.54	1172.87	18	25	335	12,752
4.50- 4.74	39	998	14,840.85	310	19,226	13.18	1159.33	19	29	310	12,302
4.75- 4.99	34	959	14,661.15	275	18,916	11.68	1146.15	20	23	281	11,751
5.00- 5.99	143	925	14,496.16	1,220	18,641	60.18	1134.47	21	16	258	11,291
6.00- 6.99	110	782	13,711.18	1,042	17,421	55.97	1074.29	22	22	242	10,955
7.00- 7.99	88	672	12,997.48	872	16,379	50.84	1018.32	23	21	220	10,471
8.00- 8.99	72	584	12,341.48	861	15,507	48.11	967.48	24	14	159	9,988
9.00- 9.99	66	512	11,731.99	946	14,646	47.14	919.37	25	13	185	9,652
10.00-10.99	48	446	11,104.79	685	13,700	41.77	872.23	26-30	50	172	9,327
11.00-11.99	35	398	10,601.08	496	13,015	33.28	830.46	31-35	30	122	7,943
12.00-12.99	36	363	10,198.78	551	12,519	35.93	797.18	36-40	21	92	6,968
13.00-13.99	34	327	9,747.62	630	11,968	36.09	761.25	41-45	7	71	5,178
14.00-14.99	23	293	9,288.26	398	11,338	28.57	725.16	46-50	14	64	5,875
15.00-19.99	104	270	8,955.14	2,326	10,940	136.11	696.59	51-75	28	50	5,205
20.00-24.99	56	166	7,179.46	1,454	8,614	99.10	560.48	76-99	10	22	3,541
25.00-49.99	82	110	5,935.47	3,604	7,160	232.05	461.38	OVER 99	12	12	2,216
50.00-74.99	16	28	3,056.17	1,167	3,556	76.74	229.33				
75.00-99.99	5	12	2,084.93	417	2,389	33.72	152.59				
OVER 99.99	7	7	1,645.28	1,972	1,972	116.87	116.87				

Main Stations 5294
 FX Calling Volumes 952
 M/M/M 2 or more calls 4.82
 (including FX)

Inter-Exchange Traffic Data
 EAS Bradford County
 Schedule I

ALL ACCOUNTS COMBINED

From	To	MS&T	MSGS	Calling Rate M/M/M	Accounts Making 2 or More Calls/Month		
					Total Accounts	Number	Percent
Part I - Routes over 3.00 M/M/M							
Starke	Gainesville	5,294	25,167	4.75	4,790	2,273	47%
Part II - Routes 2.99 to 2.00 M/M/M							
Lawtey	Gainesville	906	2,710	2.99	892	340	38%
Part III - Routes 1.99 to 1.00 M/M/M							
Starke	Lake Butler	5,294	7,284	1.38	4,790	843	18%
Starke	Waldo	5,294	5,821	1.10	4,790	770	16%
Part IV - Routes below .99 M/M/M							
Lawtey	Lake Butler	906	893	0.97	892	122	14%
Lawtey	Waldo	906	804	0.89	892	91	10%
Lawtey	Keystone	906	787	0.87	892	113	13%
Starke	Lake City	5,294	3,856	0.73	4,790	478	10%
Starke	Brooker	5,294	2,995	0.57	4,790	360	8%
Lawtey	Lake City	906	454	0.50	892	73	8%
Starke	Melrose	5,294	2,423	0.46	4,790	298	6%
Lawtey	Brooker	906	254	0.28	892	39	4%
Lawtey	Melrose	906	131	0.14	892	20	2%

Inter-Exchange Traffic Data
EAS Bradford County
Schedule II

ALL ACCOUNTS COMBINED

From	To	MS&T	MSGS	Calling Rate M/M/M	Accounts Making 1 or More Calls/Month		
					Total Accounts	Number	Percent
Part I - Routes Greater than 2.00 M/M/M							
Starke	Gainesville	5,294	25,167	4.75	4,790	2,889	60%
Lawtey	Gainesville	906	2,710	2.99	892	450	50%
Part II - Routes 1.99 to 1.00 M/M/M							
Starke	Lake Butler	5,294	7,284	1.38	4,790	1,305	27%
Starke	Waldo	5,294	5,821	1.10	4,790	1,218	25%
Part III Routes below .99 M/M/M							
Lawtey	Lake Butler	906	893	0.97	892	192	22%
Lawtey	Waldo	906	804	0.89	892	155	17%
Lawtey	Keystone	906	787	0.87	892	180	20%
Starke	Lake City	5,294	3,856	0.73	4,790	790	16%
Starke	Brooker	5,294	2,995	0.57	4,790	626	13%
Lawtey	Lake City	906	454	0.50	892	131	15%
Starke	Melrose	5,294	2,423	0.46	4,790	545	11%
Lawtey	Brooker	906	254	0.28	892	66	7%
Lawtey	Melrose	906	131	0.14	892	56	6%

Inter-Exchange Traffic Data
 EAS Bradford County
 Schedule I

BUSINESS ACCOUNTS

Accounts Making 2 or
 More Calls/Month

From	To	MS&T	MSGS	Calling Rate M/M/M	Total Accounts	Number	Percent
Part I - Routes over 3 M/M/M							
Starke	Gainesville	1,227	7,423	6.05	741	328	44%
Lawtey	Gainesville	91	374	4.11	74	24	32%
Part II - Routes 2.99 to 2.00 M/M/M							
Lawtey	Waldo	91	184	2.02	74	9	12%
Part III - Routes 1.99 to 1.00 M/M/M							
Starke	Lake Butler	1,227	2,430	1.98	741	211	28%
Starke	Lake City	1,227	1,668	1.36	741	156	21%
Part IV - Routes below .99 M/M/M							
Lawtey	Lake City	91	85	.93	74	10	14%
Starke	Waldo	1,227	1,116	.91	741	136	18%
Lawtey	Lake Butler	91	80	.88	74	9	12%
Starke	Melrose	1,227	789	.64	741	81	11%
Lawtey	Brooker	91	35	.40	74	5	7%
Starke	Brooker	1,227	480	.39	741	68	9%
Lawtey	Keystone	91	29	.32	74	8	11%
Lawtey	Melrose	91	18	.20	74	5	7%

Inter-Exchange Traffic Data
 EAS Bradford County
 Schedule II

BUSINESS ACCOUNTS

Accounts Making 1 or
 More Calls/Month

From	To	MS&T	MSGS	Calling Rate M/M/M	Total Accounts	Number	Percent
Part I - Routes Greater than 2.00 M/M/M							
Starke	Gainesville	1,227	7,423	6.05	741	390	53%
Lawtey	Gainesville	91	374	4.11	74	34	46%
Lawtey	Waldo	91	184	2.02	74	14	19%
Part II - Routes 1.99 to 1.00 M/M/M							
Starke	Lake Butler	1,227	2,430	1.98	741	275	37%
Starke	Lake City	1,227	1,668	1.36	741	225	30%
Part III - Routes below .99 M/M/M							
Lawtey	Lake City	91	85	.93	74	15	20%
Starke	Waldo	1,227	1,116	.91	741	201	27%
Lawtey	Lake Butler	91	80	.88	74	13	18%
Starke	Melrose	1,227	789	.64	741	130	18%
Lawtey	Brooker	91	36	.40	74	9	12%
Starke	Brooker	1,227	480	.39	741	123	17%
Lawtey	Keystone	91	29	.32	74	12	16%
Lawtey	Melrose	91	18	.20	74	10	14%

Inter-Exchange Traffic Data
 EAS Bradford County
 Schedule I

RESIDENCE ACCOUNTS

From	To	MS&T	MSGS	Calling Rate M/M/M	Total Accounts	Accounts Making 2 or More Calls/Month	
						Number	Percent
Part I - Routes over 3.00 M/M/M							
Starke	Gainesville	4,067	17,744	4.36	4,049	1,945	48%
Part II - Routes 2.99 to 2.00 M/M/M							
Lawtey	Gainesville	815	2,336	2.87	818	316	39%
Part III - Routes 1.99 to 1.00 M/M/M							
Starke	Lake Butler	4,067	4,854	1.19	4,049	632	16%
Starke	Waldo	4,067	4,705	1.16	4,049	634	16%
Part IV - Routes below .99 M/M/M							
Lawtey	Lake Butler	815	803	.99	818	113	14%
Lawtey	Keystone	815	758	.93	818	105	13%
Lawtey	Waldo	815	620	.76	818	82	10%
Starke	Brooker	4,067	2,515	.62	4,049	292	7%
Starke	Lake City	4,067	2,188	.54	4,049	322	8%
Lawtey	Lake City	815	369	.45	818	63	8%
Starke	Melrose	4,067	1,634	.40	4,049	217	5%
Lawtey	Brooker	815	218	.27	818	34	4%
Lawtey	Melrose	815	113	.14	818	15	2%

Inter-Exchange Traffic Data
EAS Bradford County
Schedule II

RESIDENCE ACCOUNTS

From	To	MS&T	MSGS	Calling Rate M/M/M	Accounts Making 1 or More Calls/Month		
					Total Accounts	Number	Percent
Part I - Routes Greater than 2.00 M/M/M							
Starke	Gainesville	4,067	17,744	4.36	4,049	2,499	62%
Lawtey	Gainesville	815	2,336	2.87	818	416	51%
Part II - Routes 1.99 to 1.00 M/M/M							
Starke	Lake Butler	4,067	4,854	1.19	4,049	1,030	25%
Starke	Waldo	4,067	4,705	1.16	4,049	1,017	25%
Part III - Routes below .99 M/M/M							
Lawtey	Lake Butler	815	803	.99	818	179	22%
Lawtey	Keystone	815	758	.93	818	168	21%
Lawtey	Waldo	815	620	.76	818	141	17%
Starke	Brooker	4,067	2,515	.62	4,049	503	12%
Starke	Lake City	4,067	2,168	.54	4,049	565	14%
Lawtey	Lake City	815	369	.45	818	116	14%
Starke	Melrose	4,067	1,634	.40	4,049	415	10%
Lawtey	Brooker	815	218	.27	818	57	7%
Lawtey	Melrose	815	113	.14	818	46	6%

Proposed EAS

<u>From</u>	<u>To</u>	<u>M/M/M</u>	<u>Percent</u>
Starke	Gainesville	4.75	47%
Lawtey	Gainesville	2.99	38%
Starke	Lake Butler	1.38	18%
Starke	Waldo	1.10	16%
Lawtey	Lake Butler	.97	14%
Lawtey	Waldo	.89	10%
Lawtey	Keystone	.87	13%
Starke	Lake City	.73	10%
Starke	Brooker	.57	8%
Lawtey	Lake City	.50	8%
Starke	Melrose	.46	6%
Lawtey	Brooker	.28	4%
Lawtey	Melrose	.14	2%

PROPOSED EAS

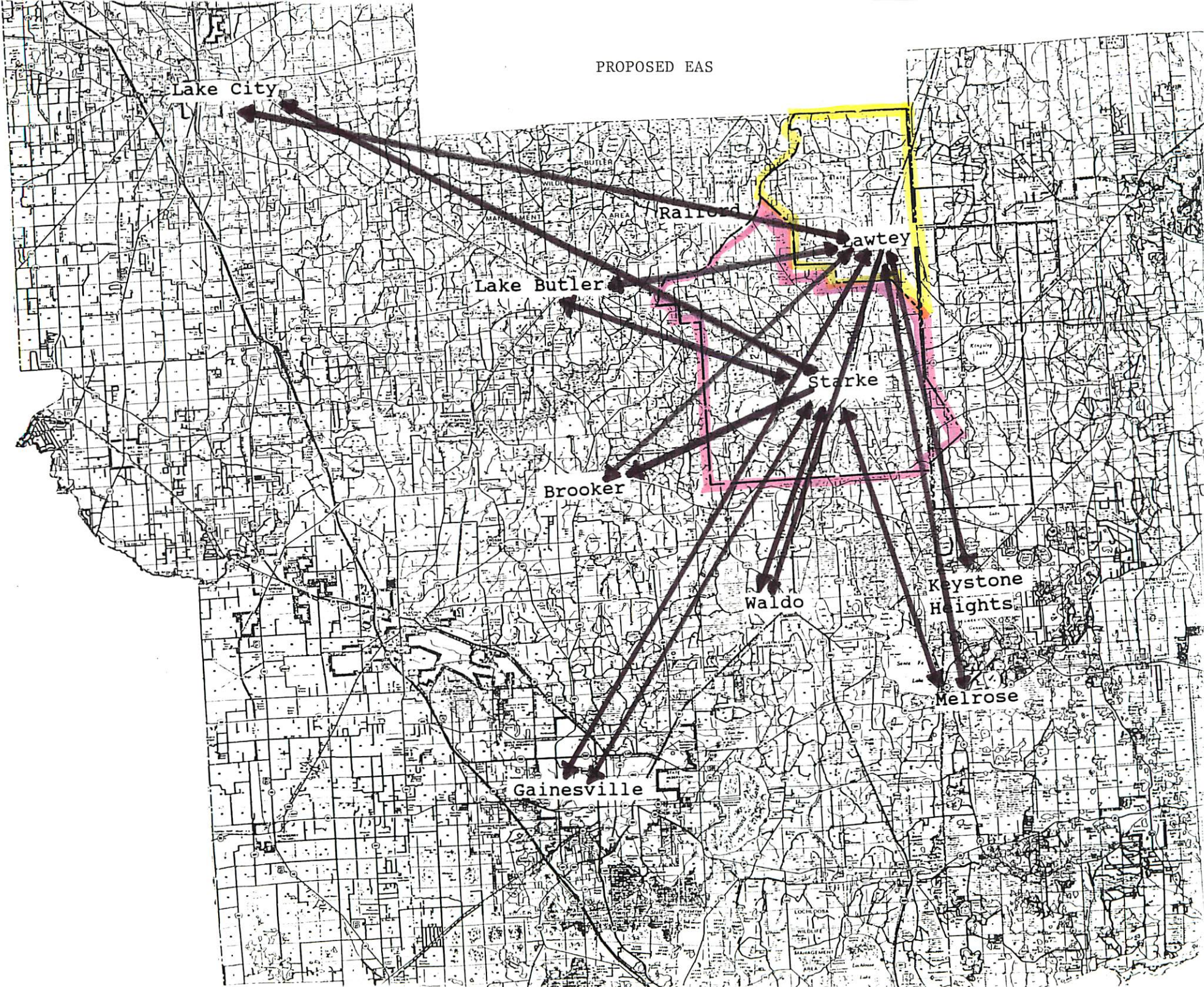

PRESENT EAS

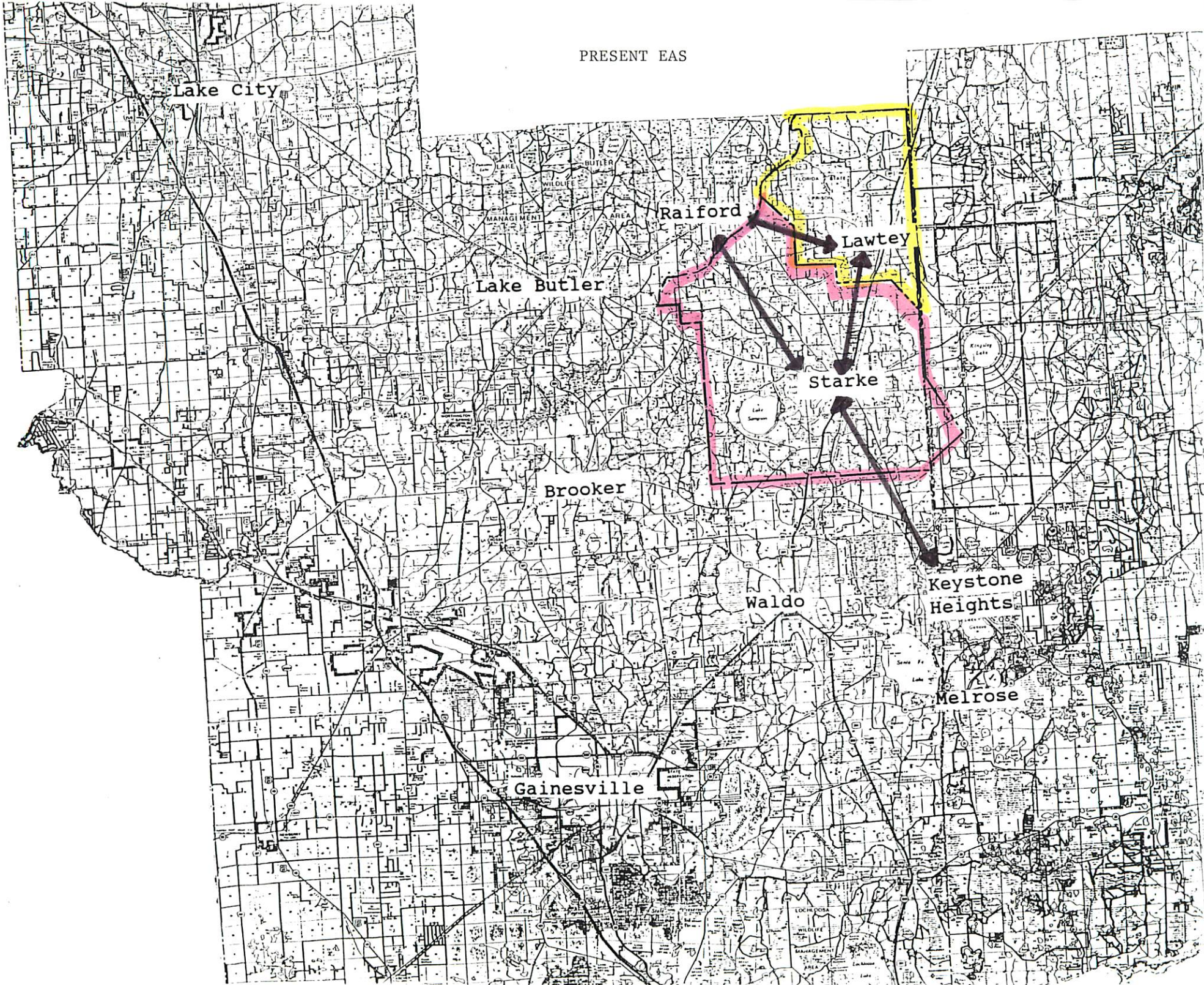

EAS Bradford County

The Central Telephone Company of Florida point-to-point traffic studies are for thirty days, from March 1, 1991 to March 31, 1991.

In some instances, the number of accounts varies in relationship to the number of main stations due to new installs, removals and final bills rendered during the period which may cause a variance of percentages in call volumes per account.

DATE 03-01-91
 TIME 12:39:47

CENDEL UNIFORM BILLING SYSTEM
 POINT-TO-POINT STUDY
 REVENUE AND MESSAGE LEVEL SUMMARY

REPORT ID: ITPB449.R99
 PAGE NO: 1

BILLING CENTER: CHARLOTTEVILLE
 STATE: FL
 COMPANY: 060 CENDEL-FLORIDA
 ORIGINATING EXCHANGE: STARKE
 TERMINATING EXCHANGE: BROOKER
 BILLING METHOD: ALL
 ACCOUNT TYPE: BUS/RES COMBINED
 EXCLUSIONS: OFFICIAL COMPANY/PAYSTATION
 TAX DISTRICT: ALL
 STUDY BILL PERIODS: 03/01/91-03/31/91

REV LEVEL	NO ACNTS	ACCUM ACNTS	ACCUM REV	NO MSGS	ACCUM MSGS	HOURS OF USE	ACCUM HOURS	MSG LVL	NO ACNTS	ACCUM ACCOUNTS	ACCUM MSGS
0.00- 0.24	74	626	1,993.59	74	2,995	1.06	238.68	01	266	626	2,995
0.25- 0.49	122	552	1,981.28	145	2,921	3.60	237.62	02	95	360	2,729
0.50- 0.74	75	430	1,939.99	128	2,776	4.70	234.02	03	58	265	2,539
0.75- 0.99	56	355	1,894.47	119	2,648	5.40	229.32	04	46	207	2,365
1.00- 1.24	47	299	1,845.69	123	2,529	5.87	223.92	05	27	151	2,181
1.25- 1.49	27	232	1,793.19	86	2,406	3.77	218.05	06	15	134	2,046
1.50- 1.74	25	225	1,756.70	77	2,320	4.48	214.28	07	21	119	1,956
1.75- 1.99	17	200	1,715.82	58	2,243	3.67	209.80	08	15	98	1,809
2.00- 2.24	10	183	1,684.34	30	2,185	2.31	206.13	09	9	83	1,689
2.25- 2.49	10	173	1,663.10	55	2,155	2.94	203.82	10	13	75	1,617
2.50- 2.74	7	163	1,639.66	40	2,100	2.25	200.88	11	8	62	1,487
2.75- 2.99	9	156	1,621.50	44	2,060	3.13	198.63	12	4	54	1,599
3.00- 3.24	8	147	1,595.64	36	2,016	3.27	195.50	13	7	50	1,351
3.25- 3.49	5	139	1,570.38	29	1,980	1.71	192.23	14	4	43	1,260
3.50- 3.74	6	134	1,553.61	42	1,951	2.06	190.52	15	2	39	1,204
3.75- 3.99	6	128	1,532.09	54	1,909	2.59	188.46	16	4	37	1,174
4.00- 4.24	3	122	1,508.77	19	1,855	1.57	185.87	17	4	33	1,110
4.25- 4.49	4	119	1,496.53	42	1,836	2.08	184.30	18	2	29	1,042
4.50- 4.74	8	115	1,478.82	48	1,794	5.23	182.22	19	6	27	1,004
4.75- 4.99	6	107	1,441.81	43	1,746	3.68	176.99	20	2	21	892
5.00- 5.99	21	101	1,412.93	198	1,703	14.32	173.31	21	1	19	852
6.00- 6.99	12	80	1,297.26	125	1,505	8.88	158.99	22	0	18	831
7.00- 7.99	7	68	1,217.33	54	1,380	7.26	150.11	23	0	18	831
8.00- 8.99	13	61	1,164.68	158	1,326	13.84	142.85	24	1	18	831
9.00- 9.99	10	48	1,054.69	114	1,168	10.22	129.01	25	2	17	807
10.00-10.99	5	38	960.40	56	1,054	7.06	118.79	26-30	6	15	757
11.00-11.99	4	33	907.99	81	998	5.68	111.73	31-35	1	9	598
12.00-12.99	3	29	861.96	33	917	4.94	106.05	36-40	2	8	557
13.00-13.99	2	26	824.83	39	884	3.57	101.11	41-45	1	6	482
14.00-14.99	1	24	797.74	20	845	1.69	97.54	46-50	0	5	441
15.00-19.99	8	23	783.01	168	825	16.53	95.85	51-75	2	5	441
20.00-24.99	4	15	648.03	61	657	11.43	79.32	76-99	1	3	312
25.00-49.99	8	11	555.85	368	596	27.65	67.89	OVER 99	2	2	230
50.00-74.99	1	3	309.01	38	228	9.60	40.24				
75.00-99.99	0	2	237.05	0	190	0.00	30.64				
OVER 99.99	2	2	237.05	190	190	30.64	30.64				

DATE 04/17/91
 TIME 12:39:47

CENDEL UNIFORM BILLING SYSTEM
 POINT-TO-POINT STUDY
 REVENUE AND MESSAGE LEVEL SUMMARY

REPORT ID: ITPE449.R99
 PAGE NO: 2

BILLING CENTER: CHARLOTTESVILLE
 STATE: FL
 COMPANY: 060 CENDEL-FLORIDA
 ORIGINATING EXCHANGE: STARKE
 TERMINATING EXCHANGE: LAKE BUILER
 CALLING METHOD: ALL
 ACCOUNT TYPE: BUS/PRES COMBINED
 EXCLUSIONS: OFFICIAL COMPANY/PAYSTATION
 TAX DISTRICT: ALL
 STUDY BILL PERIODS: 03/01/91-03/31/91

REV LEVEL	NO ACCTS	ACCUM ACCTS	ACCUM REV	NO MSGS	ACCUM MSGS	HOURS OF USE	ACCUM HOURS	MSG LVL	NO ACCTS	ACCUM ACCOUNTS	ACCUM MSGS
0.00- 0.24	147	1,305	3,777.66	151	7,284	2.51	446.39	01	462	1,305	7,284
0.25- 0.49	215	1,158	3,751.02	279	7,133	7.42	443.88	02	218	843	6,822
0.50- 0.74	145	943	3,674.98	254	6,854	8.70	436.46	03	157	625	6,386
0.75- 0.99	134	798	3,586.81	288	6,600	12.18	427.76	04	79	468	5,915
1.00- 1.24	88	664	3,472.50	246	6,312	10.44	415.58	05	56	389	5,599
1.25- 1.49	56	576	3,373.48	173	6,066	9.04	405.14	06	57	333	5,319
1.50- 1.74	53	520	3,297.91	174	5,893	9.54	396.10	07	34	276	4,977
1.75- 1.99	51	467	3,212.91	201	5,719	11.08	386.56	08	34	242	4,739
2.00- 2.24	45	416	3,117.45	205	5,518	11.18	375.48	09	26	208	4,467
2.25- 2.49	30	371	3,021.85	149	5,313	8.71	364.30	10	13	182	4,233
2.50- 2.74	30	341	2,950.38	165	5,164	9.41	355.59	11	19	169	4,103
2.75- 2.99	21	311	2,871.58	126	4,999	7.01	346.18	12	14	150	3,894
3.00- 3.24	15	290	2,810.78	116	4,873	4.78	339.17	13	14	136	3,726
3.25- 3.49	28	275	2,763.98	202	4,757	11.28	334.39	14	11	122	3,544
3.50- 3.74	14	247	2,669.29	96	4,555	6.10	323.11	15	4	111	3,390
3.75- 3.99	13	233	2,618.34	108	4,459	6.35	317.01	16	9	107	3,330
4.00- 4.24	13	220	2,568.20	105	4,351	5.73	310.66	17	9	98	3,186
4.25- 4.49	7	207	2,514.41	69	4,246	3.25	304.93	18	8	89	3,033
4.50- 4.74	9	200	2,484.19	89	4,177	4.57	301.68	19	4	81	2,889
4.75- 4.99	6	191	2,443.08	80	4,088	4.01	297.11	20	8	77	2,813
5.00- 5.99	29	183	2,403.84	317	4,008	18.77	293.10	21	5	69	2,653
6.00- 6.99	21	154	2,244.40	251	3,691	16.93	274.33	22	4	64	2,548
7.00- 7.99	16	133	2,108.40	223	3,440	15.01	257.40	23	5	60	2,460
8.00- 8.99	15	117	1,989.02	204	3,217	13.39	242.39	24	1	55	2,345
9.00- 9.99	22	102	1,862.81	375	3,013	25.13	229.00	25	3	54	2,321
10.00-10.99	7	80	1,654.39	120	2,638	8.66	203.87	26-30	13	51	2,246
11.00-11.99	7	73	1,581.12	125	2,518	8.98	195.21	31-35	10	38	1,880
12.00-12.99	2	66	1,501.65	34	2,393	2.63	186.23	36-40	4	28	1,553
13.00-13.99	9	64	1,476.50	201	2,359	14.36	183.60	41-45	8	24	1,406
14.00-14.99	7	55	1,355.10	212	2,158	10.69	169.24	46-50	6	16	1,070
15.00-19.99	20	48	1,253.82	631	1,946	40.13	158.55	51-75	6	10	783
20.00-24.99	12	28	920.44	416	1,315	35.39	118.42	76-99	2	4	415
25.00-49.99	12	16	655.71	550	899	48.85	83.03	OVER 99	2	2	251
50.00-74.99	3	4	281.01	211	349	25.81	34.18				
75.00-99.99	1	1	93.73	138	138	8.37	8.37				
OVER 99.99	0	0	0.00	0	0	0.00	0.00				

DATE 03/17/91
 TIME 12:39:42

CENTEL UNIFORM BILLING SYSTEM
 POINT-TO-POINT STUDY
 REVENUE AND MESSAGE LEVEL SUMMARY

REPORT ID: ITR449.007
 PAGE NO: 3

BILLING CENTER: CHARLOTTESVILLE
 STATE: FL
 COMPANY: 060 CENTEL-FLORIDA
 ORIGINATING EXCHANGE: STARKE
 TERMINATING EXCHANGE: NELROSE
 BILLING METHOD: ALL
 ACCOUNT TYPE: BUS/RES COMBINED
 EXCLUSIONS: OFFICIAL COMPANY/PAYSTATION
 TAX DISTRICT: ALL
 STUDY BILL PERIODS: 03/01/91-03/31/91

REV LEVEL	NO ACCNTS	ACCUM ACCNTS	ACCUM REV	NO MSGS	ACCUM MSGS	HOURS OF USE	ACCUM HOURS	MSG LVL	NO ACCNTS	ACCUM ACCOUNTS	ACCUM MSGS
0.00- 0.24	80	545	1,446.25	80	2,423	1.08	165.25	01	247	545	2,423
0.25- 0.49	109	465	1,432.59	132	2,343	3.26	164.17	02	91	298	2,176
0.50- 0.74	65	356	1,395.41	99	2,211	3.68	160.91	03	45	207	1,994
0.75- 0.99	33	291	1,356.98	76	2,112	2.92	157.23	04	34	162	1,859
1.00- 1.24	24	258	1,327.42	54	2,036	2.60	154.31	05	23	128	1,723
1.25- 1.49	25	234	1,301.41	75	1,982	3.85	151.71	06	16	105	1,608
1.50- 1.74	24	209	1,267.44	71	1,907	4.36	147.86	07	5	89	1,512
1.75- 1.99	22	185	1,228.86	68	1,836	5.06	143.50	08	8	84	1,477
2.00- 2.24	20	163	1,188.18	75	1,768	4.92	138.44	09	11	76	1,413
2.25- 2.49	9	143	1,145.75	45	1,693	2.36	133.52	10	8	65	1,314
2.50- 2.74	8	134	1,124.78	40	1,648	1.99	131.16	11	7	57	1,234
2.75- 2.99	11	126	1,103.93	44	1,608	3.85	129.17	12	8	50	1,157
3.00- 3.24	6	115	1,072.40	22	1,564	2.43	125.32	13	6	42	1,061
3.25- 3.49	10	109	1,053.61	58	1,542	3.19	122.89	14	2	36	983
3.50- 3.74	3	99	1,020.34	26	1,484	1.23	119.70	15	1	34	955
3.75- 3.99	5	96	1,009.61	34	1,458	2.30	118.47	16	3	33	940
4.00- 4.24	4	91	990.26	26	1,424	2.23	116.17	17	4	30	892
4.25- 4.49	4	87	973.77	22	1,398	1.96	113.94	18	1	26	824
4.50- 4.74	3	83	956.09	14	1,376	1.53	111.98	19	2	25	806
4.75- 4.99	6	80	942.47	38	1,362	3.55	110.45	20	0	23	768
5.00- 5.99	10	74	913.30	71	1,324	6.09	106.90	21	4	23	768
6.00- 6.99	7	64	857.96	102	1,253	4.31	100.81	22	1	19	684
7.00- 7.99	11	57	813.91	183	1,151	8.48	96.50	23	2	18	662
8.00- 8.99	11	46	731.77	134	968	12.22	88.02	24	3	16	616
9.00- 9.99	3	35	639.45	44	834	3.32	75.80	25	0	13	544
10.00-10.99	5	32	610.84	66	790	6.08	72.48	26-30	2	13	544
11.00-11.99	4	27	558.27	108	724	4.99	66.40	31-35	0	11	484
12.00-12.99	1	23	510.93	13	616	1.45	61.41	36-40	5	11	484
13.00-13.99	1	22	498.71	8	603	2.36	59.96	41-45	2	6	287
14.00-14.99	3	21	485.43	69	595	5.05	57.60	46-50	2	4	201
15.00-19.99	6	18	442.70	164	526	11.85	52.55	51-75	2	2	109
20.00-24.99	8	12	335.44	224	362	21.87	40.70	76-99	0	0	0
25.00-49.99	3	4	160.77	92	138	13.99	18.83	OVER 99	0	0	0
50.00-74.99	1	1	52.59	46	46	4.84	4.84				
75.00-99.99	0	0	0.00	0	0	0.00	0.00				
OVER 99.99	0	0	0.00	0	0	0.00	0.00				

DATE 04/17/91
 TIME 12:39:47

CENTEL UNIFORM BILLING SYSTEM
 POINT-TO-POINT STUDY
 REVENUE AND MESSAGE LEVEL SUMMARY

REPORT ID: ITFB449.R99
 PAGE NO: 4

BILLING CENTER: CHARLOTTESVILLE
 STATE: FL
 COMPANY: 060 CENTEL-FLORIDA
 ORIGINATING EXCHANGE: STARKE
 TERMINATING EXCHANGE: WALDO
 CALLING METHOD: ALL
 ACCOUNT TYPE: BUS/PRES COMBINED
 EXCLUSIONS: OFFICIAL COMPANY/PAYSTATION
 TAX DISTRICT: ALL
 STUDY BILL PERIODS: 03/01/91-03/31/91

REV LEVEL	NO ACCTS	ACCUM ACCTS	ACCUM REV	NO MSGS	ACCUM MSGS	HOURS OF USE	ACCUM HOURS	MSG LVL	NO ACCTS	ACCUM ACCOUNTS	ACCUM MSGS
0.00- 0.24	150	1,218	3,298.67	150	5,821	2.10	377.88	01	448	1,218	5,821
0.25- 0.49	225	1,068	3,273.42	291	5,671	6.48	375.78	02	213	770	5,373
0.50- 0.74	146	843	3,196.39	279	5,380	8.95	369.30	03	125	557	4,947
0.75- 0.99	90	697	3,107.24	209	5,101	7.98	360.35	04	89	432	4,572
1.00- 1.24	74	607	3,029.54	202	4,892	8.58	352.37	05	71	343	4,214
1.25- 1.49	55	533	2,947.34	191	4,690	7.78	343.79	06	40	272	3,861
1.50- 1.74	45	478	2,872.21	170	4,499	7.57	336.01	07	36	232	3,621
1.75- 1.99	37	433	2,800.02	152	4,329	7.40	328.44	08	24	196	3,369
2.00- 2.24	34	396	2,731.03	134	4,177	8.84	321.04	09	24	172	3,177
2.25- 2.49	20	360	2,654.65	104	4,043	5.23	312.20	10	20	148	2,961
2.50- 2.74	31	340	2,607.47	155	3,939	9.23	306.97	11	11	128	2,761
2.75- 2.99	22	309	2,525.75	115	3,784	6.55	297.74	12	11	117	2,640
3.00- 3.24	25	287	2,463.44	131	3,669	8.92	291.19	13	8	106	2,508
3.25- 3.49	16	262	2,385.42	92	3,538	6.38	282.27	14	14	98	2,404
3.50- 3.74	11	246	2,331.63	69	3,446	4.29	275.89	15	10	84	2,208
3.75- 3.99	15	235	2,291.52	123	3,377	6.19	271.60	16	4	74	2,058
4.00- 4.24	14	220	2,232.94	90	3,254	6.45	265.41	17	6	70	1,994
4.25- 4.49	15	206	2,175.04	102	3,164	7.51	258.96	18	8	64	1,892
4.50- 4.74	13	191	2,109.95	138	3,062	7.14	251.45	19	10	56	1,748
4.75- 4.99	12	178	2,050.28	114	2,924	6.74	244.31	20	0	46	1,558
5.00- 5.99	30	165	1,991.74	251	2,810	19.56	237.57	21	2	46	1,558
6.00- 6.99	22	136	1,827.67	233	2,559	17.70	218.01	22	3	44	1,516
7.00- 7.99	17	114	1,683.68	174	2,326	15.13	200.31	23	5	41	1,450
8.00- 8.99	13	97	1,555.24	138	2,152	12.40	185.18	24	1	36	1,335
9.00- 9.99	6	84	1,447.02	117	2,014	6.15	172.78	25	3	35	1,311
10.00-10.99	10	78	1,389.13	186	1,897	12.44	166.63	26-30	8	32	1,236
11.00-11.99	12	68	1,282.11	175	1,711	16.53	154.19	31-35	9	24	1,015
12.00-12.99	8	56	1,144.79	148	1,536	11.84	137.66	36-40	6	15	727
13.00-13.99	7	48	1,045.69	163	1,388	11.46	125.82	41-45	0	9	503
14.00-14.99	8	41	950.64	174	1,225	13.74	114.36	46-50	3	9	503
15.00-19.99	9	33	834.11	217	1,051	18.35	100.62	51-75	5	6	359
20.00-24.99	11	24	684.87	381	834	28.11	82.27	76-99	1	1	77
25.00-49.99	13	13	428.48	453	453	54.16	54.16	OVER 99	0	0	0
50.00-74.99	0	0	0.00	0	0	0.00	0.00				
75.00-99.99	0	0	0.00	0	0	0.00	0.00				
OVER 99.99	0	0	0.00	0	0	0.00	0.00				

DATE 04/17/91
 TIME 12:37:47

CENTEL UNIFORM BILLING SYSTEM
 POINT-TO-POINT STUDY
 REVENUE AND MESSAGE LEVEL SUMMARY

REPORT ID: ITP8449.R99
 PAGE NO: 5

BILLING CENTER: CHARLOTTESVILLE
 STATE: FL
 COMPANY: 060 CENTEL-FLORIDA
 ORIGINATING EXCHANGE: STARKE
 TERMINATING EXCHANGE: GAINESVILLE
 CALLING METHOD: ALL
 ACCOUNT TYPE: BUS/PES COMBINED
 EXCLUSIONS: OFFICIAL COMPANY/PAYSTATION
 TAX DISTRICT: ALL
 STUDY BILL PERIODS: 03/01/91-03/31/91

REV LEVEL	NO ACCTS	ACCUM ACCTS	ACCUM REV	NO MSGS	ACCUM MSGS	HOURS OF USE	ACCUM HOURS	MSG LVL	NO ACCTS	ACCUM ACCOUNTS	ACCUM MSGS
0.00- 0.24	83	2,689	17,996.70	83	25,167	0.83	1390.40	01	614	2,889	25,167
0.25- 0.49	244	2,606	17,982.79	288	25,084	5.16	1389.57	02	377	2,273	24,551
0.50- 0.74	242	2,562	17,902.69	360	24,796	10.15	1384.41	03	280	1,896	23,797
0.75- 0.99	142	2,320	17,756.01	293	24,436	8.93	1374.26	04	237	1,616	22,957
1.00- 1.24	168	2,178	17,629.54	403	24,141	13.80	1365.33	05	187	1,379	22,009
1.25- 1.49	122	2,010	17,439.54	314	23,738	12.60	1351.53	06	162	1,192	21,074
1.50- 1.74	109	1,888	17,272.42	341	23,424	13.14	1338.93	07	138	1,030	20,102
1.75- 1.99	107	1,779	17,095.84	391	23,083	14.21	1325.79	08	102	892	19,136
2.00- 2.24	98	1,672	16,896.16	369	22,692	14.82	1311.58	09	82	790	18,320
2.25- 2.49	94	1,574	16,688.59	390	22,323	16.08	1296.76	10	55	708	17,582
2.50- 2.74	94	1,480	16,466.16	419	21,933	18.42	1280.68	11	72	653	17,032
2.75- 2.99	67	1,386	16,220.24	351	21,514	14.80	1262.26	12	56	561	16,240
3.00- 3.24	62	1,319	16,028.26	330	21,163	14.02	1247.46	13	51	525	15,848
3.25- 3.49	46	1,257	15,835.59	269	20,833	11.47	1233.44	14	38	474	14,905
3.50- 3.74	62	1,211	15,680.79	361	20,564	16.24	1221.97	15	31	436	14,373
3.75- 3.99	72	1,149	15,456.22	450	20,203	20.84	1205.73	16	34	405	13,908
4.00- 4.24	39	1,077	15,177.25	222	19,753	12.02	1184.89	17	36	371	13,264
4.25- 4.49	40	1,038	15,016.28	305	19,531	13.54	1172.87	18	25	335	12,752
4.50- 4.74	39	998	14,840.85	310	19,226	13.18	1159.33	19	29	310	12,302
4.75- 4.99	34	959	14,661.15	275	18,916	11.68	1146.15	20	23	261	11,751
5.00- 5.99	143	925	14,496.16	1,220	18,641	60.18	1134.47	21	16	258	11,291
6.00- 6.99	110	782	13,711.18	1,042	17,421	55.97	1074.29	22	22	242	10,955
7.00- 7.99	88	672	12,997.48	872	16,379	50.84	1018.32	23	21	220	10,471
8.00- 8.99	72	584	12,341.48	861	15,507	48.11	967.48	24	14	199	9,988
9.00- 9.99	66	512	11,731.99	946	14,646	47.14	919.37	25	13	185	9,652
10.00-10.99	48	446	11,104.79	685	13,700	41.77	872.23	26-30	50	172	9,327
11.00-11.99	35	398	10,601.08	496	13,015	33.28	830.46	31-35	30	122	7,943
12.00-12.99	36	363	10,158.78	551	12,519	35.93	797.18	36-40	21	52	6,968
13.00-13.99	34	327	9,747.62	630	11,968	36.09	761.25	41-45	7	71	6,178
14.00-14.99	23	293	9,288.26	398	11,338	28.57	725.16	46-50	14	64	5,875
15.00-19.99	104	270	8,955.14	2,326	10,940	136.11	696.59	51-75	28	50	5,205
20.00-24.99	56	166	7,179.46	1,454	8,614	99.10	560.48	76-99	10	22	3,541
25.00-49.99	82	110	5,935.47	3,604	7,160	232.05	461.38	OVER 99	12	12	2,716
50.00-74.99	16	28	3,056.17	1,167	3,556	76.74	229.33				
75.00-99.99	5	12	2,084.93	417	2,389	33.72	152.59				
OVER 99.99	7	7	1,645.28	1,972	1,972	118.87	118.87				

DATE 03/17/91
 TIME 12:39:47

CENTEL UNIFORM BILLING SYSTEM
 POINT-TO-POINT STUDY
 REVENUE AND MESSAGE LEVEL SUMMARY

REPORT ID: ITFB449.B99
 PAGE NO: 7

BILLING CENTER: CHARLOTTESVILLE
 STATE: FL
 COMPANY: 060 CENTEL-FLORIDA
 ORIGINATING EXCHANGE: STARKE
 TERMINATING EXCHANGE: LAKE CITY
 CALLING METHOD: ALL
 ACCOUNT TYPE: BUS/RES COMBINED
 EXCLUSIONS: OFFICIAL COMPANY/PAYSTATION
 TAX DISTRICT: ALL
 STUDY BILL PERIODS: 03/01/91-03/31/91

REV LEVEL	NO ACCTS	ACCUM ACCTS	ACCUM REV	NO MSGS	ACCUM MSGS	HOURS OF USE	ACCUM HOURS	MSG LVL	NO ACCTS	ACCUM ACCOUNTS	ACCUM MSGS
0.00- 0.24	50	790	3,344.87	52	3,856	0.62	265.03	01	312	790	3,856
0.25- 0.49	111	740	3,336.55	124	3,604	2.50	264.41	02	140	476	3,544
0.50- 0.74	85	629	3,297.14	127	3,680	3.28	261.91	03	73	338	3,264
0.75- 0.99	69	544	3,244.76	109	3,553	4.02	258.63	04	55	265	3,045
1.00- 1.24	54	475	3,183.45	100	3,444	4.42	254.61	05	43	210	2,825
1.25- 1.49	28	421	3,122.47	63	3,344	2.95	250.19	06	33	167	2,610
1.50- 1.74	41	393	3,083.41	92	3,281	5.21	247.24	07	17	134	2,412
1.75- 1.99	17	352	3,016.68	51	3,189	2.28	242.03	08	18	117	2,293
2.00- 2.24	25	335	2,985.03	77	3,138	3.77	239.75	09	6	99	2,149
2.25- 2.49	23	310	2,932.01	90	3,061	3.33	235.98	10	12	93	2,095
2.50- 2.74	10	287	2,877.88	35	2,971	2.13	232.65	11	11	81	1,975
2.75- 2.99	21	277	2,851.60	77	2,936	4.44	230.52	12	6	70	1,854
3.00- 3.24	12	256	2,791.32	46	2,859	2.68	226.08	13	8	64	1,782
3.25- 3.49	22	244	2,753.74	94	2,813	6.25	223.40	14	5	56	1,678
3.50- 3.74	12	222	2,679.16	42	2,719	3.32	217.15	15	3	51	1,608
3.75- 3.99	13	210	2,635.27	53	2,677	4.49	213.83	16	2	48	1,563
4.00- 4.24	13	197	2,584.98	69	2,624	3.55	209.34	17	5	46	1,531
4.25- 4.49	8	184	2,531.36	34	2,555	2.97	205.79	18	4	41	1,446
4.50- 4.74	6	176	2,496.32	46	2,521	1.57	202.82	19	4	37	1,374
4.75- 4.99	7	170	2,468.46	46	2,475	2.00	201.25	20	8	33	1,298
5.00- 5.99	27	163	2,434.56	145	2,429	12.45	199.25	21	1	25	1,138
6.00- 6.99	21	136	2,283.11	149	2,284	10.84	186.80	22	2	24	1,117
7.00- 7.99	13	115	2,147.47	140	2,135	7.46	175.96	23	0	22	1,073
8.00- 8.99	13	102	2,051.43	135	1,995	8.57	168.50	24	2	22	1,073
9.00- 9.99	9	89	1,941.84	68	1,860	6.47	159.93	25	2	20	1,025
10.00-10.99	16	80	1,857.55	180	1,792	13.39	153.46	26-30	4	18	975
11.00-11.99	10	64	1,690.74	117	1,612	9.65	140.07	31-35	1	14	867
12.00-12.99	4	54	1,576.35	67	1,495	3.42	131.42	36-40	4	13	832
13.00-13.99	3	50	1,525.78	35	1,428	3.21	128.00	41-45	4	9	680
14.00-14.99	4	47	1,485.11	56	1,393	3.93	124.79	46-50	1	5	508
15.00-19.99	13	43	1,426.95	180	1,337	16.97	120.86	51-75	2	4	462
20.00-24.99	7	30	1,211.87	197	1,157	12.16	103.89	76-99	0	2	344
25.00-49.99	18	23	1,052.86	481	960	50.79	91.73	OVER 99	2	2	344
50.00-74.99	1	5	475.36	55	479	3.58	40.94				
75.00-99.99	2	4	419.70	80	424	18.87	37.36				
OVER 99.99	2	2	245.38	344	344	18.49	18.49				

DATE 04/17/91
 TIME 12:39:47

CENDEL UNIFORM BILLING SYSTEM
 POINT-TO-POINT STUDY
 REVENUE AND MESSAGE LEVEL SUMMARY

REPORT ID: ITPB449.R99
 PAGE NO: 9

BILLING CENTER: CHARLOTTESVILLE
 STATE: FL
 COMPANY: 040 CENDEL-FLORIDA
 ORIGINATING EXCHANGE: LANIER
 TERMINATING EXCHANGE: BROOKER
 CALLING METHOD: ALL
 ACCOUNT TYPE: BUS/PES COMBINED
 EXCLUSIONS: OFFICIAL COMPANY/PAYSTATION
 TAX DISTRICT: ALL
 STUDY BILL PERIODS: 03/01/91-03/31/91

REV LEVEL	NO ACCNTS	ACCUM ACCNTS	ACCUM REV	NO MSGS	ACCUM MSGS	HOURS OF USE	ACCUM HOURS	MSG LVL	NO ACCNTS	ACCUM ACCOUNTS	ACCUM MSGS
0.00- 0.24	9	66	218.57	9	254	0.13	27.93	01	27	66	254
0.25- 0.49	8	57	217.18	10	245	0.21	27.80	02	10	39	227
0.50- 0.74	10	49	214.62	16	235	0.69	27.59	03	8	29	207
0.75- 0.99	6	39	208.57	12	219	0.68	26.90	04	4	21	183
1.00- 1.24	3	33	203.31	6	207	0.41	26.22	05	3	17	167
1.25- 1.49	2	30	200.09	5	201	0.35	25.81	06	4	14	152
1.50- 1.74	0	28	197.34	0	196	0.00	25.46	07	2	10	128
1.75- 1.99	2	28	197.34	5	196	0.46	25.46	08	0	8	114
2.00- 2.24	1	26	193.72	3	191	0.18	25.00	09	2	8	114
2.25- 2.49	2	25	191.66	10	188	0.60	24.82	10	1	6	96
2.50- 2.74	2	23	187.02	11	178	0.78	24.22	11	0	5	86
2.75- 2.99	1	21	181.71	2	167	0.27	23.44	12	1	5	86
3.00- 3.24	0	20	178.79	0	165	0.00	23.17	13	0	4	74
3.25- 3.49	2	20	178.79	20	165	0.71	23.17	14	3	4	74
3.50- 3.74	1	18	171.91	3	145	0.36	22.46	15	0	1	32
3.75- 3.99	2	17	168.37	7	142	0.85	22.10	16	0	1	32
4.00- 4.24	2	15	160.62	19	135	0.87	21.25	17	0	1	32
4.25- 4.49	0	13	152.53	0	116	0.00	20.38	18	0	1	32
4.50- 4.74	0	13	152.53	0	116	0.00	20.38	19	0	1	32
4.75- 4.99	2	13	152.53	10	116	1.03	20.38	20	0	1	32
5.00- 5.99	3	11	142.75	28	106	2.08	19.35	21	0	1	32
6.00- 6.99	1	8	135.78	2	78	0.81	17.27	22	0	1	32
7.00- 7.99	2	7	119.76	16	76	2.25	16.46	23	0	1	32
8.00- 8.99	0	5	105.00	0	60	0.00	14.21	24	0	1	32
9.00- 9.99	1	5	105.00	5	60	0.95	14.21	25	0	1	32
10.00-10.99	1	4	95.78	3	55	1.47	13.26	26-30	0	1	32
11.00-11.99	0	3	84.89	0	52	0.00	11.79	31-35	1	1	32
12.00-12.99	0	3	84.89	0	52	0.00	11.79	36-40	0	0	0
13.00-13.99	0	3	84.89	0	52	0.00	11.79	41-45	0	0	0
14.00-14.99	0	3	84.89	0	52	0.00	11.79	46-50	0	0	0
15.00-19.99	1	3	84.89	6	52	2.43	11.79	51-75	0	0	0
20.00-24.99	0	2	67.25	0	46	0.00	9.36	76-99	0	0	0
25.00-49.99	2	2	67.25	46	46	9.36	9.36	OVER 99	0	0	0
50.00-74.99	0	0	0.00	0	0	0.00	0.00				
75.00-99.99	0	0	0.00	0	0	0.00	0.00				
OVER 99.99	0	0	0.00	0	0	0.00	0.00				

DATE 04/12/91
 TIME 12:59:17

CENTEL UNIFORM BILLING SYSTEM
 POINT-TO-POINT STUDY
 REVENUE AND MESSAGE LEVEL SUMMARY

REPORT ID: TIF2449.B29
 PAGE NO: 9

BILLING CENTER: CHARLOTTESVILLE
 STATE: FL
 COMPANY: 040 CENTEL-FLORIDA
 ORIGINATING EXCHANGE: LAWTEY
 TERMINATING EXCHANGE: LAKE BUTLER
 CALLING METHOD: ALL
 ACCOUNT TYPE: BUS/RES COMBINED
 EXCLUSIONS: OFFICIAL COMPANY/PAYSTATION
 TAX DISTRICT: ALL
 STUDY BILL PERIODS: 03/01/91-03/31/91

REV LEVEL	NO ACCTS	ACCUM ACCTS	ACCUM REV	NO MSGS	ACCUM MSGS	HOURS OF USE	ACCUM HOURS	MSG LVL	NO ACCTS	ACCUM ACCOUNTS	ACCUM MSGS
0.00- 0.24	21	192	503.56	21	883	0.31	67.29	01	70	192	883
0.25- 0.49	40	171	500.15	54	862	1.29	66.98	02	36	122	813
0.50- 0.74	24	131	485.81	43	808	1.32	65.69	03	23	86	741
0.75- 0.99	14	107	471.44	32	765	1.38	64.37	04	14	63	672
1.00- 1.24	14	93	459.30	39	733	1.85	62.99	05	9	49	616
1.25- 1.49	11	79	443.85	34	694	1.79	61.14	06	7	40	571
1.50- 1.74	8	68	428.40	19	660	1.55	59.35	07	7	33	529
1.75- 1.99	6	60	415.29	23	641	1.22	57.80	08	5	26	480
2.00- 2.24	7	54	403.87	32	618	1.76	56.58	09	3	21	440
2.25- 2.49	4	47	389.20	27	584	0.94	54.82	10	1	18	413
2.50- 2.74	3	43	379.61	14	559	0.96	53.89	11	2	17	403
2.75- 2.99	2	40	371.85	12	545	0.58	52.92	12	4	15	381
3.00- 3.24	3	38	366.13	17	533	1.14	52.34	13	1	11	333
3.25- 3.49	4	35	356.96	30	516	1.85	51.20	14	0	10	320
3.50- 3.74	0	31	343.65	0	486	0.00	49.35	15	0	10	320
3.75- 3.99	3	31	343.65	22	486	1.08	49.35	16	0	10	320
4.00- 4.24	1	28	332.17	4	464	0.36	48.27	17	1	10	320
4.25- 4.49	2	27	328.17	15	460	1.03	47.91	18	0	9	303
4.50- 4.74	2	25	319.27	24	445	0.76	46.88	19	1	9	303
4.75- 4.99	1	23	310.07	6	421	0.76	46.12	20	0	8	284
5.00- 5.99	3	22	305.27	20	415	1.93	45.36	21	1	8	284
6.00- 6.99	1	19	288.64	17	395	0.53	43.43	22	0	7	263
7.00- 7.99	3	18	281.66	38	378	2.70	42.90	23	0	7	263
8.00- 8.99	3	15	259.64	51	340	2.95	40.20	24	1	7	263
9.00- 9.99	5	12	233.66	76	289	6.47	37.25	25	0	6	239
10.00-10.99	2	7	187.01	16	213	2.40	30.78	26-30	1	6	239
11.00-11.99	0	5	166.24	0	197	0.00	28.38	31-35	1	5	212
12.00-12.99	1	5	166.24	38	197	1.77	28.38	36-40	2	4	178
13.00-13.99	0	4	153.78	0	159	0.00	26.61	41-45	0	2	103
14.00-14.99	0	4	153.78	0	159	0.00	26.61	46-50	1	2	103
15.00-19.99	1	4	153.78	37	159	2.09	26.61	51-75	1	1	56
20.00-24.99	0	3	138.69	0	122	0.00	24.52	76-99	0	0	0
25.00-49.99	2	3	138.69	66	122	8.14	24.52	OVER 99	0	0	0
50.00-74.99	0	1	85.74	0	56	0.00	16.38				
75.00-99.99	1	1	85.74	56	56	16.38	16.38				
OVER 99.99	0	0	0.00	0	0	0.00	0.00				

DATE 04/17/91
 TIME 12:39:47

CENTEL UNIFORM BILLING SYSTEM
 POINT-TO-POINT STUDY
 REVENUE AND MESSAGE LEVEL SUMMARY

REPORT ID: ITPE449.R99
 PAGE NO: 10

BILLING CENTER: CHARLOTTESVILLE
 STATE: FL
 COMPANY: 060 CENTEL-FLORIDA
 ORIGINATING EXCHANGE: LAWIET
 TERMINATING EXCHANGE: MELROSE
 CALLING METHOD: ALL
 ACCOUNT TYPE: BUS/PES COMBINED
 EXCLUSIONS: OFFICIAL COMPANY/PAYSTATION
 TAX DISTRICT: ALL
 STUDY PERIODS: 03/01/91-03/31/91

REV LEVEL	NO ACCTS	ACCUM ACCTS	ACCUM REV	NO MSGS	ACCUM MSGS	HOURS OF USE	ACCUM HOURS	MSG LVL	NO ACCTS	ACCUM ACCOUNTS	ACCUM MSGS
0.00- 0.24	13	56	128.56	13	131	0.13	11.49	01	36	56	131
0.25- 0.49	13	43	126.27	14	118	0.31	11.36	02	6	20	95
0.50- 0.74	6	30	122.23	7	104	0.29	11.05	03	7	14	83
0.75- 0.99	3	24	118.75	4	97	0.30	10.76	04	2	7	62
1.00- 1.24	3	21	116.00	6	93	0.27	10.46	05	0	5	54
1.25- 1.49	3	18	112.63	8	87	0.31	10.19	06	1	5	54
1.50- 1.74	2	15	108.39	3	79	0.28	9.88	07	1	4	48
1.75- 1.99	1	13	105.12	3	76	0.12	9.60	08	0	3	41
2.00- 2.24	0	12	103.18	0	73	0.00	9.48	09	0	3	41
2.25- 2.49	1	12	103.18	6	73	0.23	9.48	10	0	3	41
2.50- 2.74	1	11	100.92	3	67	0.24	9.25	11	1	3	41
2.75- 2.99	1	10	98.32	1	64	0.21	9.01	12	0	2	30
3.00- 3.24	1	9	95.40	3	63	0.31	8.80	13	1	2	30
3.25- 3.49	0	6	92.40	0	60	0.00	8.49	14	0	1	17
3.50- 3.74	1	8	92.40	2	60	0.35	8.49	15	0	1	17
3.75- 3.99	0	7	88.85	0	58	0.00	8.14	16	0	1	17
4.00- 4.24	1	7	88.85	4	58	0.35	8.14	17	1	1	17
4.25- 4.49	0	6	84.69	0	54	0.00	7.79	18	0	0	0
4.50- 4.74	0	6	84.69	0	54	0.00	7.79	19	0	0	0
4.75- 4.99	0	6	84.69	0	54	0.00	7.79	20	0	0	0
5.00- 5.99	0	6	84.69	0	54	0.00	7.79	21	0	0	0
6.00- 6.99	2	6	84.69	10	54	1.22	7.79	22	0	0	0
7.00- 7.99	0	4	70.99	0	44	0.00	6.57	23	0	0	0
8.00- 8.99	1	4	70.99	17	44	0.74	6.57	24	0	0	0
9.00- 9.99	1	3	62.39	3	27	0.95	5.83	25	0	0	0
10.00-10.99	0	2	52.70	0	24	0.00	4.88	26-30	0	0	0
11.00-11.99	0	2	52.70	0	24	0.00	4.88	31-35	0	0	0
12.00-12.99	0	2	52.70	0	24	0.00	4.88	36-40	0	0	0
13.00-13.99	0	2	52.70	0	24	0.00	4.88	41-45	0	0	0
14.00-14.99	0	2	52.70	0	24	0.00	4.88	46-50	0	0	0
15.00-19.99	0	2	52.70	0	24	0.00	4.88	51-75	0	0	0
20.00-24.99	1	2	52.70	13	24	2.42	4.88	76-99	0	0	0
25.00-49.99	1	1	29.25	11	11	2.46	2.46	OVER 99	0	0	0
50.00-74.99	0	0	0.00	0	0	0.00	0.00				
75.00-99.99	0	0	0.00	0	0	0.00	0.00				
OVER 99.99	0	0	0.00	0	0	0.00	0.00				

DATE 04/17/91
 TIME 12:59:47

CENTEL UNIFORM BILLING SYSTEM
 POINT-TO-POINT STUDY
 REVENUE AND MESSAGE LEVEL SUMMARY

REPORT ID: ITPF499.R99
 PAGE NO: 11

BILLING CENTER: CHARLOTTESVILLE
 STATE: FL
 COMPANY: 060 CENTEL-FLORIDA
 ORIGINATING EXCHANGE: LAWTEY
 TERMINATING EXCHANGE: WALDO
 CALLING METHOD: ALL
 ACCOUNT TYPE: BUS/RES COMBINED
 EXCLUSIONS: OFFICIAL COMPANY/FAYSTATION
 TAX DISTRICT: ALL
 STUDY BILL PERIODS: 03/01/91-03/31/91

REV LEVEL	NO ACCTS	ACCUM ACCTS	ACCUM REV	NO MSGS	ACCUM MSGS	HOURS OF USE	ACCUM HOURS	MSG LVL	NO ACCTS	ACCUM ACCOUNTS	ACCUM MSGS
0.00- 0.24	21	155	552.13	21	804	0.31	62.49	01	64	155	804
0.25- 0.49	39	134	548.52	49	783	1.14	62.18	02	32	91	740
0.50- 0.74	15	95	535.18	30	734	0.83	61.04	03	14	59	676
0.75- 0.99	9	80	525.41	22	704	0.86	60.21	04	11	45	634
1.00- 1.24	5	71	517.78	11	682	0.69	59.35	05	7	34	590
1.25- 1.49	4	66	512.36	13	671	0.43	58.66	06	3	27	555
1.50- 1.74	11	62	506.88	33	658	2.15	58.23	07	1	24	537
1.75- 1.99	4	51	488.68	10	625	0.84	56.08	08	1	23	530
2.00- 2.24	3	47	481.41	8	615	0.77	55.24	09	2	22	522
2.25- 2.49	4	44	474.96	10	607	1.36	54.47	10	1	20	504
2.50- 2.74	2	40	465.58	9	597	0.53	53.11	11	1	19	494
2.75- 2.99	4	38	460.18	25	588	1.20	52.58	12	1	18	483
3.00- 3.24	3	34	448.59	16	563	1.04	51.38	13	1	17	471
3.25- 3.49	0	31	439.30	0	547	0.00	50.34	14	2	16	458
3.50- 3.74	2	31	439.30	7	547	0.81	50.34	15	3	14	430
3.75- 3.99	2	29	432.04	25	540	0.55	49.53	16	1	11	385
4.00- 4.24	2	27	424.08	17	515	1.04	48.98	17	0	10	369
4.25- 4.49	1	25	416.08	2	498	0.57	47.94	18	2	10	369
4.50- 4.74	3	24	411.74	29	496	1.34	47.37	19	1	8	333
4.75- 4.99	1	21	397.90	11	467	0.61	46.03	20	0	7	314
5.00- 5.99	3	20	393.08	15	456	2.30	45.42	21	0	7	314
6.00- 6.99	1	17	377.31	14	441	0.44	43.12	22	0	7	314
7.00- 7.99	2	16	371.21	32	427	1.46	42.68	23	0	7	314
8.00- 8.99	1	14	356.32	15	395	1.11	41.22	24	0	7	314
9.00- 9.99	1	13	347.97	18	380	0.83	40.11	25	0	7	314
10.00-10.99	2	12	338.93	12	362	2.71	39.28	26-30	2	7	314
11.00-11.99	0	10	317.46	0	350	0.00	36.57	31-35	2	5	357
12.00-12.99	0	10	317.46	0	350	0.00	36.57	36-40	0	3	188
13.00-13.99	1	10	317.46	16	350	1.42	36.57	41-45	1	3	188
14.00-14.99	0	9	303.81	0	334	0.00	35.15	46-50	0	2	147
15.00-19.99	3	9	303.81	55	334	7.36	35.15	51-75	1	2	147
20.00-24.99	3	6	248.24	117	279	6.75	27.79	76-99	1	1	92
25.00-49.99	0	3	184.77	0	162	0.00	21.04	OVER 99	0	0	0
50.00-74.99	3	3	184.77	162	162	21.04	21.04				
75.00-99.99	0	0	0.00	0	0	0.00	0.00				
OVER 99.99	0	0	0.00	0	0	0.00	0.00				

DATE 04/17/91
 TIME 12:39:47

CENDEL UNIFORM BILLING SYSTEM
 POINT-TO-POINT STUDY
 REVENUE AND MESSAGE LEVEL SUMMARY

REPORT ID: ITFB449.R99
 PAGE NO: 12

BILLING CENTER: CHARLOTTESVILLE
 STATE: FL
 COMPANY: 060 CENDEL-FLORIDA
 ORIGINATING EXCHANGE: LAUDER
 TERMINATING EXCHANGE: GAINESVILLE
 CALLING METHOD: ALL
 ACCOUNT TYPE: BUS/PES COMBINED
 EXCLUSIONS: OFFICIAL COMPANY/PAYSTATION
 TAX DISTRICT: ALL
 STUDY BILL PERIODS: 03/01/91-03/31/91

REV LEVEL	NO ACCNTS	ACCUM ACCNTS	ACCUM REV	NO MSGS	ACCUM MSGS	HOURS OF USE	ACCUM HOURS	MSG LVL	NO ACCNTS	ACCUM ACCOUNTS	ACCUM MSGS
0.00- 0.24	12	450	1,998.12	12	2,710	0.12	157.24	01	110	450	2,710
0.25- 0.49	43	438	1,996.18	53	2,698	0.97	157.12	02	75	340	2,600
0.50- 0.74	56	395	1,982.96	84	2,645	2.40	156.15	03	47	265	2,450
0.75- 0.99	27	339	1,948.63	55	2,559	1.51	153.75	04	41	218	2,309
1.00- 1.24	35	312	1,924.78	85	2,504	2.77	152.24	05	28	177	2,145
1.25- 1.49	20	277	1,885.32	56	2,419	2.18	149.47	06	20	149	2,005
1.50- 1.74	20	257	1,857.57	56	2,363	2.29	147.29	07	23	129	1,885
1.75- 1.99	21	237	1,825.42	75	2,307	3.03	145.00	08	13	106	1,724
2.00- 2.24	14	216	1,786.41	51	2,232	2.08	141.97	09	9	93	1,620
2.25- 2.49	13	202	1,756.65	45	2,181	2.37	139.89	10	12	84	1,539
2.50- 2.74	9	189	1,725.93	34	2,136	1.82	137.52	11	6	72	1,419
2.75- 2.99	13	180	1,702.12	67	2,102	2.79	135.70	12	9	66	1,353
3.00- 3.24	3	167	1,664.94	21	2,035	0.71	132.91	13	6	57	1,245
3.25- 3.49	9	164	1,655.66	52	2,014	2.47	132.20	14	4	51	1,167
3.50- 3.74	3	155	1,625.07	18	1,962	0.90	129.73	15	10	47	1,111
3.75- 3.99	7	152	1,614.03	47	1,944	1.83	128.83	16	6	37	961
4.00- 4.24	6	145	1,586.72	26	1,897	1.85	127.00	17	4	31	865
4.25- 4.49	3	139	1,562.19	26	1,871	1.19	125.15	18	4	27	797
4.50- 4.74	5	134	1,549.21	35	1,845	1.68	123.96	19	5	23	725
4.75- 4.99	6	131	1,526.04	39	1,810	2.59	122.28	20	1	18	630
5.00- 5.99	24	125	1,496.61	175	1,771	10.43	119.69	21	4	17	610
6.00- 6.99	15	101	1,364.08	144	1,596	7.74	109.26	22	0	13	526
7.00- 7.99	17	86	1,268.12	154	1,452	9.12	101.52	23	1	13	526
8.00- 8.99	11	65	1,140.20	121	1,298	7.96	92.40	24	1	12	503
9.00- 9.99	8	58	1,046.83	129	1,177	6.03	84.44	25	0	11	479
10.00-10.99	9	50	971.22	130	1,048	7.40	78.41	26-30	5	11	479
11.00-11.99	10	41	876.96	145	918	9.40	71.01	31-35	1	6	341
12.00-12.99	4	31	762.03	78	773	3.57	61.61	36-40	2	5	307
13.00-13.99	2	27	712.39	38	695	1.96	58.04	41-45	0	3	234
14.00-14.99	2	25	686.01	17	657	2.84	56.08	46-50	0	3	234
15.00-19.99	10	23	657.06	180	640	13.78	53.24	51-75	2	3	234
20.00-24.99	7	13	483.22	163	460	12.88	39.46	76-99	0	1	108
25.00-49.99	4	6	319.80	115	297	10.21	26.58	OVER 99	1	1	108
50.00-74.99	1	2	198.84	74	182	6.00	16.37				
75.00-99.99	0	1	141.54	0	108	0.00	10.37				
OVER 99.99	1	1	141.54	108	108	10.37	10.37				

DATE 04/17/91
 TIME 12:39:47

CENTEL UNIFORM BILLING SYSTEM
 POINT-TO-POINT STUDY
 REVENUE AND MESSAGE LEVEL SUMMARY

REPORT ID: ITPB445.R99
 PAGE NO: 13

BILLING CENTER: CHARLOTTESVILLE
 STATE: FL
 COMPANY: 040 CENTEL-FLORIDA
 ORIGINATING EXCHANGE: LAWFY
 TERMINATING EXCHANGE: KEYSTONE
 CALLING METHOD: ALL
 ACCOUNT TYPE: BUS/RES COMBINED
 EXCLUSIONS: OFFICIAL COMPANY/PAYSTATION
 TAX DISTRICT: ALL
 STUDY BILL PERIODS: 03/01/91-03/31/91

REV LEVEL	NO ACNTS	ACCUM ACNTS	ACCUM REV	NO MSGS	ACCUM MSGS	HOURS OF USE	ACCUM HOURS	MSG LVL	NO ACNTS	ACCUM ACCOUNTS	ACCUM MSGS
0.00- 0.24	20	180	544.64	20	787	0.24	66.41	01	67	180	787
0.25- 0.49	31	160	581.29	36	767	0.75	66.17	02	33	113	720
0.50- 0.74	22	129	551.38	42	731	1.52	65.42	03	24	80	654
0.75- 0.99	12	107	537.51	30	689	1.05	63.90	04	14	56	582
1.00- 1.24	10	95	527.14	21	659	1.29	62.85	05	13	42	526
1.25- 1.49	10	85	515.88	33	638	1.42	61.56	06	3	29	461
1.50- 1.74	10	75	502.41	34	605	1.74	60.14	07	3	26	443
1.75- 1.99	8	65	486.26	37	571	1.52	58.40	08	1	23	422
2.00- 2.24	4	57	471.07	15	534	0.86	56.88	09	2	22	414
2.25- 2.49	3	53	462.53	8	519	0.80	56.02	10	3	20	396
2.50- 2.74	4	50	455.35	18	511	0.97	55.22	11	1	17	366
2.75- 2.99	7	46	444.67	28	493	2.07	54.25	12	1	16	355
3.00- 3.24	2	39	424.60	7	465	0.75	52.18	13	2	15	343
3.25- 3.49	0	37	418.14	0	458	0.00	51.43	14	2	13	317
3.50- 3.74	1	37	418.14	4	458	0.33	51.43	15	1	11	289
3.75- 3.99	2	34	414.51	10	454	1.01	51.10	16	1	10	274
4.00- 4.24	1	34	406.87	2	444	0.54	50.09	17	1	9	258
4.25- 4.49	5	33	402.65	23	442	2.62	49.53	18	2	8	241
4.50- 4.74	1	28	380.98	9	419	0.62	46.91	19	1	6	205
4.75- 4.99	1	27	376.28	8	410	0.58	46.29	20	1	5	186
5.00- 5.99	3	26	371.46	8	402	2.26	45.71	21	0	4	166
6.00- 6.99	3	23	354.39	28	394	2.20	43.45	22	0	4	166
7.00- 7.99	5	20	334.52	47	366	4.86	41.25	23	0	4	166
8.00- 8.99	0	15	296.54	0	319	0.00	36.39	24	0	4	166
9.00- 9.99	1	15	296.54	3	319	1.27	36.39	25	0	4	166
10.00-10.99	3	14	287.09	46	316	3.47	35.12	26-30	2	4	166
11.00-11.99	1	11	256.09	19	270	1.42	31.65	31-35	0	2	112
12.00-12.99	0	10	244.40	0	251	0.00	30.23	36-40	0	2	112
13.00-13.99	0	10	244.40	0	251	0.00	30.23	41-45	1	2	112
14.00-14.99	2	10	244.40	18	251	3.55	30.23	46-50	0	1	71
15.00-19.99	3	8	215.81	49	233	6.52	26.68	51-75	1	1	71
20.00-24.99	1	5	167.30	71	184	2.84	20.16	76-99	0	0	0
25.00-49.99	3	4	143.16	86	113	11.44	17.32	OVER 99	0	0	0
50.00-74.99	1	1	53.42	27	27	5.88	5.88				
75.00-99.99	0	0	0.00	0	0	0.00	0.00				
OVER 99.99	0	0	0.00	0	0	0.00	0.00				

DATE 04/17/91
 TIME 12:59:47

CENTEL UNIFORM BILLING SYSTEM
 POINT-TO-POINT STUDY
 REVENUE AND MESSAGE LEVEL SUMMARY

REPORT ID: IYF6449.R99
 PAGE NO: 14

BILLING CENTER: CHARLOTTESVILLE
 STATE: FL
 COMPANY: 060 CENTEL-FLORIDA
 ORIGINATING EXCHANGE: LAWLEY
 TERMINATING EXCHANGE: LAKE CITY
 CALLING METHOD: ALL
 ACCOUNT TYPE: BUS/PES COMBINED
 EXCLUSIONS: OFFICIAL COMPANY/PAYSTATION
 TAX DISTRICT: ALL
 STUDY BILL PERIODS: 03/01/91-03/31/91

REV LEVEL	NO ACCTS	ACCUM ACCTS	ACCUM REV	NO MSGS	ACCUM MSGS	HOURS OF USE	ACCUM HOURS	MSG LVL	NO ACCTS	ACCUM ACCOUNTS	ACCUM MSGS
0.00- 0.24	8	131	476.83	8	454	0.08	38.73	01	58	131	454
0.25- 0.49	25	123	475.58	32	446	0.56	38.65	02	33	73	396
0.50- 0.74	14	98	466.73	20	414	0.62	38.09	03	14	40	330
0.75- 0.99	10	84	458.00	15	394	0.66	37.47	04	3	26	288
1.00- 1.24	12	74	448.95	23	379	0.92	36.81	05	6	23	276
1.25- 1.49	6	62	435.46	10	356	0.64	35.89	06	3	17	246
1.50- 1.74	5	56	427.31	11	346	0.77	35.25	07	1	14	228
1.75- 1.99	5	51	419.38	16	335	0.58	34.48	08	2	13	221
2.00- 2.24	4	46	410.01	13	319	0.79	33.90	09	0	11	205
2.25- 2.49	3	42	401.51	8	306	0.36	33.11	10	3	11	205
2.50- 2.74	1	39	394.26	5	298	0.12	32.75	11	0	8	175
2.75- 2.99	2	38	391.65	3	293	0.31	32.63	12	1	8	175
3.00- 3.24	1	36	385.97	1	290	0.23	32.32	13	1	7	163
3.25- 3.49	2	35	382.82	6	289	0.85	32.09	14	1	6	150
3.50- 3.74	2	33	376.09	2	283	0.99	31.24	15	0	5	126
3.75- 3.99	1	31	368.75	2	281	0.27	30.25	16	0	5	136
4.00- 4.24	1	30	364.87	3	279	0.40	29.98	17	0	5	136
4.25- 4.49	0	29	360.85	0	276	0.00	29.58	18	0	5	136
4.50- 4.74	3	29	360.85	16	276	1.14	29.58	19	0	5	136
4.75- 4.99	1	26	346.99	5	260	0.26	28.44	20	0	5	136
5.00- 5.99	4	25	342.11	11	255	2.23	28.16	21	1	5	126
6.00- 6.99	3	21	319.83	18	244	1.41	25.93	22	0	4	115
7.00- 7.99	4	18	301.18	23	226	2.51	24.52	23	0	4	115
8.00- 8.99	0	14	271.19	0	203	0.00	22.01	24	1	4	115
9.00- 9.99	0	14	271.19	0	203	0.00	22.01	25	1	3	91
10.00-10.99	4	14	271.19	18	203	3.29	22.01	26-30	0	2	66
11.00-11.99	4	10	228.69	48	185	4.28	18.72	31-35	2	2	66
12.00-12.99	0	6	182.93	0	137	0.00	14.44	36-40	0	0	0
13.00-13.99	0	6	182.93	0	137	0.00	14.44	41-45	0	0	0
14.00-14.99	0	6	182.93	0	137	0.00	14.44	46-50	0	0	0
15.00-19.99	1	6	182.93	12	137	1.46	14.44	51-75	0	0	0
20.00-24.99	0	5	166.42	0	125	0.00	12.98	76-99	0	0	0
25.00-49.99	5	5	166.42	125	125	12.98	12.98	OVER 99	0	0	0
50.00-74.99	0	0	0.00	0	0	0.00	0.00				
75.00-99.99	0	0	0.00	0	0	0.00	0.00				
OVER 99.99	0	0	0.00	0	0	0.00	0.00				

END OF FILE

/STIVCO01/FILE1880/

DATE 91/04/17

TIME 12.53.16

ESF VERSION 8.0

DATE 04/17/91
 TIME 12:39:50

CENDEL UNIFORM BILLING SYSTEM
 POINT-TO-POINT STUDY
 REVENUE AND MESSAGE LEVEL SUMMARY

REPORT ID: 1TFB449.R99
 PAGE NO: 1

BILLING CENTER: CHARLOTTESVILLE
 STATE: FL
 COMPANY: 060 CENDEL-FLORIDA
 ORIGINATING EXCHANGE: STARKE
 TERMINATING EXCHANGE: BROOKER
 CALLING METHOD: ALL
 ACCOUNT TYPE: BUSINESS
 EXCLUSIONS: OFFICIAL COMPANY/PAYSTATION
 TAX DISTRICT: ALL
 STUDY BILL PERIODS: 03/01/91-03/31/91

REV LEVEL	NO ACCNTS	ACCUM ACCNTS	ACCUM REV	NO MSGS	ACCUM MSGS	HOURS OF USE	ACCUM HOURS	MSG LVL	NO ACCNTS	ACCUM ACCOUNTS	ACCUM MSGS
0.00- 0.24	11	123	208.58	11	480	0.11	18.37	01	55	123	480
0.25- 0.49	36	112	206.85	43	469	0.64	18.26	02	25	68	425
0.50- 0.74	17	76	195.88	28	426	0.91	17.62	03	10	43	375
0.75- 0.99	12	59	185.91	28	398	0.86	16.71	04	6	33	345
1.00- 1.24	14	47	175.33	37	370	1.30	15.85	05	6	27	321
1.25- 1.49	4	33	159.69	16	333	0.35	14.55	06	4	21	291
1.50- 1.74	3	29	154.15	9	317	0.47	14.20	07	2	17	267
1.75- 1.99	1	26	149.61	5	308	0.21	13.73	08	3	15	253
2.00- 2.24	3	25	147.63	7	303	0.48	13.52	09	1	12	229
2.25- 2.49	1	22	141.21	7	296	0.34	13.04	10	1	11	220
2.50- 2.74	2	21	138.72	11	289	0.45	12.70	11	1	10	210
2.75- 2.99	2	19	133.62	12	278	0.61	12.25	12	2	9	199
3.00- 3.24	0	17	127.73	0	266	0.00	11.64	13	1	7	175
3.25- 3.49	1	17	127.73	7	266	0.25	11.64	14	1	6	162
3.50- 3.74	2	16	124.38	17	259	0.42	11.39	15	0	5	148
3.75- 3.99	3	14	117.20	36	242	1.04	10.97	16	0	5	148
4.00- 4.24	0	11	105.54	0	206	0.00	9.93	17	0	5	148
4.25- 4.49	1	11	105.54	6	206	0.47	9.93	18	1	5	148
4.50- 4.74	0	10	101.05	0	200	0.00	9.46	19	1	4	120
4.75- 4.99	0	10	101.05	0	200	0.00	9.46	20	0	3	111
5.00- 5.99	3	10	101.05	42	200	1.66	9.46	21	1	3	111
6.00- 6.99	2	7	85.33	39	158	1.31	7.80	22	0	2	90
7.00- 7.99	0	5	72.18	0	119	0.00	6.49	23	0	2	90
8.00- 8.99	0	5	72.18	0	119	0.00	6.49	24	0	2	90
9.00- 9.99	3	5	72.18	29	119	2.39	6.49	25	0	2	90
10.00-10.99	0	2	43.99	0	90	0.00	4.10	26-30	1	2	90
11.00-11.99	1	2	43.99	27	90	1.25	4.10	31-35	0	1	63
12.00-12.99	0	1	32.65	0	63	0.00	2.85	36-40	0	1	63
13.00-13.99	0	1	32.65	0	63	0.00	2.85	41-45	0	1	63
14.00-14.99	0	1	32.65	0	63	0.00	2.85	46-50	0	1	63
15.00-19.99	0	1	32.65	0	63	0.00	2.85	51-75	1	1	63
20.00-24.99	0	1	32.65	0	63	0.00	2.85	76-99	0	0	0
25.00-49.99	1	1	32.65	63	63	2.85	2.85	OVER 99	0	0	0
50.00-74.99	0	0	0.00	0	0	0.00	0.00				
75.00-99.99	0	0	0.00	0	0	0.00	0.00				
OVER 99.99	0	0	0.00	0	0	0.00	0.00				

DATE 04-17/91
 TIME 12:39:50

CENTEL UNIFORM BILLING SYSTEM
 POINT-TO-POINT STUDY
 REVENUE AND MESSAGE LEVEL SUMMARY

REPORT ID: ITFB449.R99
 PAGE NO: 2

BILLING CENTER: CHARLOTTESVILLE
 STATE: FL
 COMPANY: 050 CENTEL-FLORIDA
 ORIGINATING EXCHANGE: STARKE
 TERMINATING EXCHANGE: LAKE BUTLER
 CALLING METHOD: ALL
 ACCOUNT TYPE: BUSINESS
 EXCLUSIONS: OFFICIAL COMPANY/PAYSTATION
 TAX DISTRICT: ALL
 STUDY BILL PERIODS: 03/01/91-03/31/91

REV LEVEL	NO ACCNTS	ACCUM ACCNTS	ACCUM REV	NO MSGS	ACCUM MSGS	HOURS OF USE	ACCUM HOURS	MSG LVL	NO ACCNTS	ACCUM ACCOUNTS	ACCUM MSGS
0.00- 0.24	16	275	1,131.66	16	2,430	0.20	101.08	01	64	275	2,430
0.25- 0.49	30	259	1,127.98	36	2,414	0.79	100.88	02	39	211	2,266
0.50- 0.74	31	229	1,118.32	58	2,378	1.68	100.09	03	27	172	2,288
0.75- 0.99	27	198	1,099.61	63	2,320	1.87	98.41	04	22	145	2,207
1.00- 1.24	17	171	1,076.32	51	2,257	1.56	96.54	05	16	123	2,119
1.25- 1.49	11	154	1,056.95	41	2,206	1.29	94.98	06	13	107	2,039
1.50- 1.74	17	143	1,042.17	62	2,165	2.53	93.69	07	10	94	1,961
1.75- 1.99	11	126	1,014.81	51	2,103	1.98	91.16	08	11	84	1,891
2.00- 2.24	11	115	993.91	65	2,052	2.15	89.18	09	7	73	1,803
2.25- 2.49	5	104	970.86	37	1,987	0.94	87.03	10	4	66	1,740
2.50- 2.74	6	99	958.92	41	1,950	1.24	86.09	11	7	62	1,700
2.75- 2.99	6	93	942.99	38	1,909	2.05	84.85	12	2	55	1,623
3.00- 3.24	2	87	925.45	15	1,871	0.43	82.80	13	4	53	1,599
3.25- 3.49	6	85	919.19	45	1,856	1.71	82.37	14	7	49	1,547
3.50- 3.74	5	79	899.11	31	1,811	1.57	80.66	15	1	42	1,449
3.75- 3.99	3	74	881.04	26	1,780	1.40	79.09	16	3	41	1,434
4.00- 4.24	2	71	869.41	14	1,754	0.66	77.69	17	4	38	1,386
4.25- 4.49	2	69	861.19	17	1,740	0.70	77.03	18	5	34	1,318
4.50- 4.74	1	67	852.57	11	1,723	0.31	76.33	19	1	29	1,228
4.75- 4.99	4	66	847.99	50	1,712	1.60	76.02	20	3	28	1,209
5.00- 5.99	12	62	828.47	143	1,662	6.33	74.42	21	3	25	1,149
6.00- 6.99	6	50	762.60	84	1,519	3.65	68.09	22	1	22	1,086
7.00- 7.99	5	44	724.69	89	1,435	3.10	64.44	23	0	21	1,064
8.00- 8.99	5	39	685.81	80	1,346	3.57	61.34	24	0	21	1,064
9.00- 9.99	8	34	644.67	179	1,266	6.64	57.77	25	1	21	1,064
10.00-10.99	3	26	569.13	42	1,087	3.34	51.13	26-30	8	20	1,039
11.00-11.99	2	23	538.21	45	1,045	1.95	47.79	31-35	1	12	811
12.00-12.99	1	21	515.46	18	1,000	1.04	45.84	36-40	0	11	778
13.00-13.99	3	20	503.26	67	982	3.43	44.80	41-45	2	11	778
14.00-14.99	3	17	462.84	98	915	3.64	41.37	46-50	1	9	695
15.00-15.99	5	14	419.47	183	817	6.78	37.73	51-75	4	8	648
20.00-24.99	3	9	333.85	129	634	6.29	30.95	76-99	2	4	415
25.00-49.99	4	6	267.36	254	505	11.16	24.66	OVER 99	2	2	251
50.00-74.99	1	2	145.53	113	251	5.13	13.50				
75.00-99.99	1	1	93.73	138	138	8.37	8.37				
OVER 99.99	0	0	0.00	0	0	0.00	0.00				

DATE 03/12/91
 TIME 12:39:50

CENTEL UNIFORM BILLING SYSTEM
 POINT-TO-POINT STUDY
 REVENUE AND MESSAGE LEVEL SUMMARY

REPORT ID: ITRP449.R99
 PAGE NO: 3

BILLING CENTER: CHARLOTTESVILLE
 STATE: FL
 COMPANY: 060 CENTEL-FLORIDA
 ORIGINATING EXCHANGE: STARKE
 TERMINATING EXCHANGE: MELROSE
 CALLING METHOD: ALL
 ACCOUNT TYPE: BUSINESS
 EXCLUSIONS: OFFICIAL COMPANY/FAYSTATION
 TAX DISTRICT: ALL
 STUDY BILL PERIODS: 03/01/91-03/31/91

REV LEVEL	NO ACCNTS	ACCUM ACCNTS	ACCUM REV	NO MSGS	ACCUM MSGS	HOURS OF USE	ACCUM HOURS	MSG LVL	NO ACCNTS	ACCUM ACCOUNTS	ACCUM MSGS
0.00- 0.24	7	130	346.56	7	789	0.09	31.71	01	49	130	789
0.25- 0.49	38	123	345.39	43	782	0.79	31.62	02	22	81	740
0.50- 0.74	15	85	333.25	24	739	0.90	30.83	03	13	59	696
0.75- 0.99	11	70	324.09	30	715	0.90	29.93	04	7	46	657
1.00- 1.24	3	59	314.52	7	685	0.23	29.03	05	8	39	629
1.25- 1.49	4	56	311.45	15	678	0.37	28.80	06	6	31	589
1.50- 1.74	5	52	306.19	15	663	0.85	28.43	07	1	25	553
1.75- 1.99	3	47	297.99	12	648	0.60	27.58	08	4	24	546
2.00- 2.24	6	44	292.31	29	636	1.32	26.98	09	1	20	514
2.25- 2.49	4	38	279.61	15	607	1.02	25.66	10	1	19	505
2.50- 2.74	4	34	270.23	25	592	0.77	24.64	11	3	18	495
2.75- 2.99	0	30	259.67	0	567	0.00	23.87	12	1	15	462
3.00- 3.24	2	30	259.67	9	567	0.65	23.87	13	1	14	450
3.25- 3.49	4	28	253.37	31	558	1.03	23.22	14	1	13	437
3.50- 3.74	0	24	240.10	0	527	0.00	22.19	15	0	12	423
3.75- 3.99	1	24	240.10	11	527	0.36	22.19	16	1	12	423
4.00- 4.24	1	23	236.13	4	516	0.42	21.83	17	0	11	407
4.25- 4.49	2	22	232.12	14	512	0.47	21.41	18	0	11	407
4.50- 4.74	0	20	223.34	0	498	0.00	20.94	19	0	11	407
4.75- 4.99	1	20	223.34	4	498	0.58	20.94	20	0	11	407
5.00- 5.99	1	19	218.56	14	494	0.47	20.36	21	1	11	407
6.00- 6.99	3	18	212.59	44	480	1.29	19.89	22	0	10	386
7.00- 7.99	5	15	193.90	71	436	3.61	18.60	23	1	10	384
8.00- 8.99	1	10	156.79	11	365	1.23	14.99	24	1	9	363
9.00- 9.99	1	9	148.47	21	354	0.73	13.76	25	0	8	339
10.00-10.99	0	8	139.26	0	333	0.00	13.03	26-30	1	8	339
11.00-11.99	2	8	139.26	77	333	2.16	13.03	31-35	0	7	309
12.00-12.99	0	6	115.62	0	256	0.00	10.87	36-40	4	7	309
13.00-13.99	0	6	115.62	0	256	0.00	10.87	41-45	1	3	150
14.00-14.99	1	6	115.62	40	256	1.73	10.87	46-50	0	2	109
15.00-19.99	3	5	101.49	136	216	4.73	9.14	51-75	2	2	109
20.00-24.99	2	2	45.69	60	60	4.41	4.41	76-99	0	0	0
25.00-49.99	0	0	0.00	0	0	0.00	0.00	OVER 99	0	0	0
50.00-74.99	0	0	0.00	0	0	0.00	0.00				
75.00-99.99	0	0	0.00	0	0	0.00	0.00				
OVER 99.99	0	0	0.00	0	0	0.00	0.00				

DATE 01/17/91
 TIME 12:59:50

CENTEL UNIFORM BILLING SYSTEM
 POINT-TO-POINT STUDY
 REVENUE AND MESSAGE LEVEL SUMMARY

REPORT ID: ITFB449.R99
 PAGE NO: 4

BILLING CENTER: CHARLOTTESVILLE
 STATE: FL
 COMPANY: 030 CENTEL-FLORIDA
 ORIGINATING EXCHANGE: STARKE
 TERMINATING EXCHANGE: WALDO
 CALLING METHOD: ALL
 ACCOUNT TYPE: BUSINESS
 EXCLUSIONS: OFFICIAL COMPANY/FAystation
 TAX DISTRICT: ALL
 STUDY BILL PERIODS: 03/01/91-03/31/91

REV LEVEL	NO ACNTS	ACCUM ACNTS	ACCUM REV	NO MSGS	ACCUM MSGS	HOURS OF USE	ACCUM HOURS	MSG LVL	NO ACNTS	ACCUM ACCOUNTS	ACCUM MSGS
0.00- 0.24	15	201	482.82	16	1,116	0.22	43.00	01	65	201	1,116
0.25- 0.49	38	185	480.14	47	1,100	0.75	42.78	02	31	136	1,051
0.50- 0.74	28	147	467.47	58	1,053	1.32	42.03	03	25	105	989
0.75- 0.99	19	119	450.78	49	995	1.43	40.71	04	15	80	914
1.00- 1.24	18	100	434.32	47	946	1.92	39.28	05	15	65	854
1.25- 1.49	8	82	414.33	40	899	0.83	37.36	06	5	50	779
1.50- 1.74	6	74	403.53	26	859	0.69	36.53	07	6	45	749
1.75- 1.99	6	68	393.56	28	833	0.86	35.84	08	5	39	707
2.00- 2.24	6	62	382.09	18	805	0.99	34.98	09	4	34	667
2.25- 2.49	3	56	369.55	17	787	0.66	33.99	10	3	30	631
2.50- 2.74	5	53	362.26	24	770	0.99	33.33	11	4	27	601
2.75- 2.99	4	48	349.10	27	746	0.76	32.34	12	0	23	557
3.00- 3.24	4	44	337.76	27	719	0.97	31.58	13	2	23	557
3.25- 3.49	2	40	325.35	26	692	0.45	30.61	14	4	21	531
3.50- 3.74	2	38	318.64	18	666	0.49	30.16	15	3	17	475
3.75- 3.99	3	36	311.24	33	648	0.82	29.67	16	1	14	430
4.00- 4.24	3	33	299.65	18	615	1.19	28.85	17	2	13	414
4.25- 4.49	1	30	287.22	4	597	0.59	27.66	18	2	11	380
4.50- 4.74	2	29	282.84	27	593	0.75	27.07	19	0	9	344
4.75- 4.99	3	27	273.54	34	566	1.36	26.32	20	0	9	344
5.00- 5.99	5	24	258.76	55	532	2.87	24.96	21	0	9	344
6.00- 6.99	2	19	230.87	21	477	1.14	22.09	22	1	9	344
7.00- 7.99	3	17	218.23	51	456	2.11	20.95	23	1	8	322
8.00- 8.99	4	14	195.41	54	405	3.39	18.84	24	1	7	299
9.00- 9.99	2	10	162.78	42	351	1.81	15.45	25	0	6	275
10.00-10.99	2	8	143.28	44	309	2.19	13.64	26-30	2	6	275
11.00-11.99	2	6	121.96	53	265	1.58	11.45	31-35	1	4	220
12.00-12.99	0	4	99.76	0	212	0.00	9.87	36-40	0	3	189
13.00-13.99	1	4	99.74	23	212	1.18	9.87	41-45	0	3	169
14.00-14.99	0	3	85.88	0	189	0.00	8.69	46-50	0	3	169
15.00-19.99	0	3	85.88	0	189	0.00	8.69	51-75	2	3	169
20.00-24.99	2	3	85.88	112	169	4.71	8.69	76-99	1	1	77
25.00-49.99	1	1	38.55	77	77	3.98	3.98	OVER 99	0	0	0
50.00-74.99	0	0	0.00	0	0	0.00	0.00				
75.00-99.99	0	0	0.00	0	0	0.00	0.00				
OVER 99.99	0	0	0.00	0	0	0.00	0.00				

DATE 03/12/91
 TIME 12:39:50

CENTEL UNIFORM BILLING SYSTEM
 POINT-TO-POINT STUDY
 REVENUE AND MESSAGE LEVEL SUMMARY

REPORT ID: ITPFA49.E99
 PAGE NO: 5

BILLING CENTER: CHARLOTTEVILLE
 STATE: FL
 COMPANY: 040 CENTEL-FLORIDA
 ORIGINATING EXCHANGE: STARKE
 TERMINATING EXCHANGE: GAINESVILLE
 CALLING METHOD: ALL
 ACCOUNT TYPE: BUSINESS
 EXCLUSIONS: OFFICIAL COMPANY/PAYSTATION
 TAX DISTRICT: ALL
 STUDY BILL PERIODS: 03/01/91-03/31/91

REV LEVEL	NO ACCTS	ACCUM ACCTS	ACCUM REV	NO MSGS	ACCUM MSGS	HOURS OF USE	ACCUM HOURS	MSG LVL	NO ACCTS	ACCUM ACCOUNTS	ACCUM MSGS
0.00- 0.24	11	390	5,055.53	11	7,423	0.11	349.08	01	62	390	7,423
0.25- 0.49	28	379	5,053.61	32	7,412	0.48	348.97	02	37	328	7,361
0.50- 0.74	22	351	5,044.93	29	7,380	0.88	348.49	03	30	291	7,287
0.75- 0.99	19	329	5,031.84	39	7,351	1.10	347.61	04	25	261	7,197
1.00- 1.24	11	310	5,014.78	32	7,312	0.82	346.51	05	21	234	7,097
1.25- 1.49	13	299	5,002.62	40	7,280	1.08	345.69	06	15	215	6,992
1.50- 1.74	9	284	4,984.96	30	7,240	0.95	344.61	07	15	200	6,902
1.75- 1.99	9	277	4,970.31	29	7,210	1.08	343.66	08	11	185	6,797
2.00- 2.24	14	268	4,953.85	65	7,181	1.81	342.58	09	13	174	6,709
2.25- 2.49	15	254	4,924.16	70	7,116	2.26	340.77	10	7	161	6,592
2.50- 2.74	7	239	4,888.55	33	7,046	1.23	338.51	11	10	154	6,522
2.75- 2.99	6	232	4,870.29	28	7,013	1.21	337.28	12	11	144	6,412
3.00- 3.24	10	226	4,853.23	57	6,985	2.08	336.07	13	7	133	6,280
3.25- 3.49	4	216	4,821.83	25	6,928	0.94	333.99	14	7	126	6,189
3.50- 3.74	7	212	4,808.27	33	6,903	1.96	333.05	15	4	119	6,091
3.75- 3.99	7	205	4,783.14	49	6,870	1.78	331.09	16	9	115	6,031
4.00- 4.24	2	198	4,756.18	18	6,821	0.57	329.31	17	5	106	5,887
4.25- 4.49	9	196	4,748.00	68	6,803	2.66	328.74	18	1	101	5,802
4.50- 4.74	2	187	4,708.16	19	6,735	0.62	326.08	19	3	100	5,784
4.75- 4.99	11	185	4,699.08	93	6,716	3.47	325.46	20	5	97	5,727
5.00- 5.99	21	174	4,645.54	222	6,623	8.24	321.99	21	4	92	5,627
6.00- 6.99	13	153	4,538.42	130	6,401	5.75	313.75	22	7	88	5,543
7.00- 7.99	13	140	4,444.60	160	6,271	6.76	308.00	23	6	81	5,369
8.00- 8.99	10	127	4,347.57	154	6,111	5.67	301.24	24	5	75	5,251
9.00- 9.99	14	117	4,263.26	229	5,957	9.29	295.57	25	1	70	5,131
10.00-10.99	3	103	4,131.89	47	5,728	2.05	286.28	26-30	20	69	5,106
11.00-11.99	5	100	4,099.80	78	5,681	4.26	284.23	31-35	8	49	4,547
12.00-12.99	7	95	4,042.47	129	5,603	5.91	279.97	36-40	6	41	4,283
13.00-13.99	2	88	3,954.57	57	5,474	1.66	274.06	41-45	0	35	4,053
14.00-14.99	1	84	3,927.79	24	5,417	0.90	272.40	46-50	6	35	4,053
15.00-19.99	32	85	3,913.44	789	5,393	38.49	271.50	51-75	12	29	3,767
20.00-24.99	9	53	3,366.26	267	4,604	14.20	233.01	76-99	6	17	3,040
25.00-49.99	29	44	3,166.90	1,540	4,337	70.50	218.81	OVER 99	11	11	2,541
50.00-74.99	6	15	2,144.43	518	2,797	24.31	148.31				
75.00-99.99	3	9	1,780.05	339	2,279	19.26	124.00				
OVER 99.99	6	6	1,523.27	1,940	1,940	104.74	104.74				

DATE 04/12/91
 TIME 12:39:50

CENDEL UNIFORM BILLING SYSTEM
 POINT-TO-POINT STUDY
 REVENUE AND MESSAGE LEVEL SUMMARY

REPORT ID: IIFB449.699
 PAGE NO: 7

BILLING CENTER: CHARLOTTESVILLE
 STATE: FL
 COMPANY: 060 CENDEL-FLORIDA
 ORIGINATING EXCHANGE: STARKE
 TERMINATING EXCHANGE: LAKE CITY
 CALLING METHOD: ALL
 ACCOUNT TYPE: BUSINESS
 EXCLUSIONS: OFFICIAL COMPANY/FAVSTATION
 TAX DISTRICT: ALL
 STUDY BILL PERIODS: 03/01/91-03/31/91

REV LEVEL	NO ACCNTS	ACCUM ACCNTS	ACCUM REV	NO MSGS	ACCUM MSGS	HOURS OF USE	ACCUM HOURS	MSG LVL	NO ACCNTS	ACCUM ACCOUNTS	ACCUM MSGS
0.00- 0.24	10	225	1,223.98	10	1,668	0.14	73.87	01	69	225	1,668
0.25- 0.49	26	215	1,222.37	27	1,658	0.43	73.73	02	32	156	1,559
0.50- 0.74	20	189	1,213.44	26	1,631	0.70	73.30	03	15	124	1,535
0.75- 0.99	23	169	1,201.19	42	1,605	1.08	72.60	04	20	103	1,487
1.00- 1.24	13	145	1,181.17	26	1,563	0.99	71.52	05	19	88	1,407
1.25- 1.49	5	133	1,166.31	13	1,537	0.56	70.53	06	7	69	1,312
1.50- 1.74	7	128	1,159.18	11	1,524	0.94	69.97	07	7	62	1,270
1.75- 1.99	4	121	1,147.90	10	1,513	0.50	69.03	08	6	55	1,221
2.00- 2.24	10	117	1,140.60	35	1,503	1.25	68.53	09	1	49	1,173
2.25- 2.49	9	107	1,119.41	38	1,468	1.09	67.28	10	4	48	1,164
2.50- 2.74	4	98	1,098.19	14	1,430	0.57	66.19	11	4	44	1,124
2.75- 2.99	3	94	1,087.71	13	1,416	0.56	65.62	12	3	40	1,080
3.00- 3.24	0	91	1,079.12	0	1,403	0.00	65.06	13	6	37	1,044
3.25- 3.49	4	91	1,079.12	20	1,403	0.79	65.06	14	1	31	966
3.50- 3.74	3	87	1,065.70	16	1,383	0.61	64.27	15	3	30	952
3.75- 3.99	3	84	1,054.76	10	1,367	0.80	63.66	16	1	27	907
4.00- 4.24	7	81	1,043.02	36	1,357	1.73	62.86	17	4	26	891
4.25- 4.49	1	74	1,014.28	7	1,321	0.19	61.13	18	2	22	873
4.50- 4.74	3	73	1,009.80	32	1,314	0.60	60.94	19	2	20	787
4.75- 4.99	3	70	955.86	22	1,282	0.49	60.34	20	5	18	749
5.00- 5.99	8	67	981.17	58	1,260	2.91	59.85	21	1	13	649
6.00- 6.99	9	59	936.16	75	1,202	3.40	56.94	22	2	12	628
7.00- 7.99	7	50	878.22	97	1,127	3.21	53.54	23	0	10	584
8.00- 8.99	5	43	827.01	73	1,030	2.62	50.33	24	1	10	584
9.00- 9.99	4	38	785.10	28	957	2.34	47.71	25	0	9	560
10.00-10.99	7	34	747.30	77	929	4.32	45.37	26-30	1	9	560
11.00-11.99	4	27	675.27	61	852	2.39	41.05	31-35	0	8	531
12.00-12.99	3	23	629.14	59	791	2.22	38.66	36-40	2	8	531
13.00-13.99	1	20	591.50	20	732	0.81	36.44	41-45	2	6	457
14.00-14.99	2	19	577.69	16	712	1.63	35.63	46-50	1	4	372
15.00-19.99	6	17	549.04	104	696	6.25	34.00	51-75	2	3	326
20.00-24.99	2	11	453.60	60	592	2.56	27.75	76-99	0	1	208
25.00-49.99	7	9	405.20	249	512	12.45	25.19	OVER 99	1	1	208
50.00-74.99	1	2	196.95	55	263	3.58	12.74				
75.00-99.99	0	1	141.29	0	208	0.00	9.16				
OVER 99.99	1	1	141.29	208	208	9.16	9.16				

DATE 03/17/91
 TIME 12:39:50

CENTEL UNIFORM BILLING SYSTEM
 POINT-TO-POINT STUDY
 REVENUE AND MESSAGE LEVEL SUMMARY

REPORT ID: IIFB449.R99
 PAGE NO: 8

BILLING CENTER: CHARLOTTESVILLE
 STATE: FL
 COMPANY: 040 CENTEL-FLORIDA
 ORIGINATING EXCHANGE: LADLEY
 TERMINATING EXCHANGE: SROOKER
 CALLING METHOD: ALL
 ACCOUNT TYPE: BUSINESS
 EXCLUSIONS: OFFICINE COMPANY/PAYSTATION
 TAX DISTRICT: ALL
 BIRTH BILL PERIODS: 03/01/91-03/31/91

REV LEVEL	NO ACCTS	ACCUM ACCTS	ACCUM REV	NO MSGS	ACCUM MSGS	HOURS OF USE	ACCUM HOURS	MSG LVL	NO ACCTS	ACCUM ACCOUNTS	ACCUM MSGS
0.00- 0.24	0	9	40.73	0	36	0.00	5.37	01	4	9	36
0.25- 0.49	3	9	40.73	3	36	0.07	5.37	02	1	5	32
0.50- 0.74	1	4	39.92	1	33	0.08	5.30	03	1	4	30
0.75- 0.99	0	5	39.25	0	32	0.00	5.22	04	0	3	27
1.00- 1.24	0	5	39.25	0	32	0.00	5.22	05	0	3	27
1.25- 1.49	0	5	39.25	0	32	0.00	5.22	06	1	3	27
1.50- 1.74	0	5	39.25	0	32	0.00	5.22	07	1	2	21
1.75- 1.99	0	5	39.25	0	32	0.00	5.22	08	0	1	14
2.00- 2.24	1	5	39.25	3	32	0.18	5.22	09	0	1	14
2.25- 2.49	1	4	37.19	6	29	0.29	5.04	10	0	1	14
2.50- 2.74	0	3	34.82	0	23	0.00	4.75	11	0	1	14
2.75- 2.99	0	3	34.82	0	23	0.00	4.75	12	0	1	14
3.00- 3.24	0	3	34.82	0	23	0.00	4.75	13	0	1	14
3.25- 3.49	0	3	34.82	0	23	0.00	4.75	14	1	1	14
3.50- 3.74	0	3	34.82	0	23	0.00	4.75	15	0	0	0
3.75- 3.99	1	3	34.82	2	23	0.37	4.75	16	0	0	0
4.00- 4.24	1	2	31.01	7	21	0.33	4.38	17	0	0	0
4.25- 4.49	0	1	26.95	0	14	0.00	4.05	18	0	0	0
4.50- 4.74	0	1	26.95	0	14	0.00	4.05	19	0	0	0
4.75- 4.99	0	1	26.95	0	14	0.00	4.05	20	0	0	0
5.00- 5.99	0	1	26.95	0	14	0.00	4.05	21	0	0	0
6.00- 6.99	0	1	26.95	0	14	0.00	4.05	22	0	0	0
7.00- 7.99	0	1	26.95	0	14	0.00	4.05	23	0	0	0
8.00- 8.99	0	1	26.95	0	14	0.00	4.05	24	0	0	0
9.00- 9.99	0	1	26.95	0	14	0.00	4.05	25	0	0	0
10.00-10.99	0	1	26.95	0	14	0.00	4.05	26-30	0	0	0
11.00-11.99	0	1	26.95	0	14	0.00	4.05	31-35	0	0	0
12.00-12.99	0	1	26.95	0	14	0.00	4.05	36-40	0	0	0
13.00-13.99	0	1	26.95	0	14	0.00	4.05	41-45	0	0	0
14.00-14.99	0	1	26.95	0	14	0.00	4.05	46-50	0	0	0
15.00-19.99	0	1	26.95	0	14	0.00	4.05	51-75	0	0	0
20.00-24.99	0	1	26.95	0	14	0.00	4.05	76-99	0	0	0
25.00-49.99	1	1	26.95	14	14	4.05	4.05	OVER 99	0	0	0
50.00-74.99	0	0	0.00	0	0	0.00	0.00				
75.00-99.99	0	0	0.00	0	0	0.00	0.00				
OVER 99.99	0	0	0.00	0	0	0.00	0.00				

DATE 03/17/91
 TIME 12:39:50

CENDEL UNIFORM BILLING SYSTEM
 POINT-TO-POINT STUDY
 REVENUE AND MESSAGE LEVEL SUMMARY

REPORT ID: ITPB449.099
 PAGE NO: 9

BILLING CENTER: CHARLOTTESVILLE
 STATE: FL
 COMPANY: 060 CENDEL-FLORIDA
 ORIGINATING EXCHANGE: LAWLEY
 TERMINATING EXCHANGE: LAKE BUTLER
 CALLING METHOD: ALL
 ACCOUNT TYPE: BUSINESS
 EXCLUSIONS: OFFICIAL COMPANY/PAYSTATION
 TAX DISTRICT: ALL
 STUDY BILL PERIODS: 03/01/91-03/31/91

REV LEVEL	NO ACCNTS	ACCUM ACCNTS	ACCUM REV	NO MSGS	ACCUM MSGS	HOURS OF USE	ACCUM HOURS	MSG LVL	NO ACCNTS	ACCUM ACCOUNTS	ACCUM MSGS
0.00- 0.24	0	13	37.95	0	80	0.00	3.05	01	4	13	80
0.25- 0.49	4	13	37.95	5	80	0.11	3.06	02	3	9	76
0.50- 0.74	0	9	36.35	0	75	0.00	2.95	03	2	6	70
0.75- 0.99	0	9	36.35	0	75	0.00	2.95	04	0	4	64
1.00- 1.24	3	9	36.35	5	75	0.37	2.95	05	0	4	64
1.25- 1.49	0	6	33.11	0	70	0.00	2.58	06	0	4	64
1.50- 1.74	1	6	33.11	3	70	0.15	2.58	07	0	4	64
1.75- 1.99	1	5	31.41	3	67	0.15	2.43	08	0	4	64
2.00- 2.24	0	4	29.51	0	64	0.00	2.28	09	0	4	64
2.25- 2.49	0	4	29.51	0	64	0.00	2.28	10	0	4	64
2.50- 2.74	0	4	29.51	0	64	0.00	2.28	11	1	4	64
2.75- 2.99	0	4	29.51	0	64	0.00	2.28	12	1	3	53
3.00- 3.24	0	4	29.51	0	64	0.00	2.28	13	0	2	41
3.25- 3.49	0	4	29.51	0	64	0.00	2.28	14	0	2	41
3.50- 3.74	0	4	29.51	0	64	0.00	2.28	15	0	2	41
3.75- 3.99	0	4	29.51	0	64	0.00	2.28	16	0	2	41
4.00- 4.24	0	4	29.51	0	64	0.00	2.28	17	1	2	41
4.25- 4.49	0	4	29.51	0	64	0.00	2.28	18	0	1	24
4.50- 4.74	1	4	29.51	11	64	0.36	2.28	19	0	1	24
4.75- 4.99	0	3	25.00	0	53	0.00	1.92	20	0	1	24
5.00- 5.99	0	3	25.00	0	53	0.00	1.92	21	0	1	24
6.00- 6.99	1	3	25.00	17	53	0.53	1.92	22	0	1	24
7.00- 7.99	0	2	18.02	0	36	0.00	1.39	23	0	1	24
8.00- 8.99	1	2	18.02	12	36	0.75	1.39	24	1	1	24
9.00- 9.99	1	1	9.36	24	24	0.64	0.64	25	0	0	0
10.00-10.99	0	0	0.00	0	0	0.00	0.00	26-30	0	0	0
11.00-11.99	0	0	0.00	0	0	0.00	0.00	31-35	0	0	0
12.00-12.99	0	0	0.00	0	0	0.00	0.00	36-40	0	0	0
13.00-13.99	0	0	0.00	0	0	0.00	0.00	41-45	0	0	0
14.00-14.99	0	0	0.00	0	0	0.00	0.00	46-50	0	0	0
15.00-19.99	0	0	0.00	0	0	0.00	0.00	51-75	0	0	0
20.00-24.99	0	0	0.00	0	0	0.00	0.00	76-99	0	0	0
25.00-49.99	0	0	0.00	0	0	0.00	0.00	OVER 99	0	0	0
50.00-74.99	0	0	0.00	0	0	0.00	0.00				
75.00-99.99	0	0	0.00	0	0	0.00	0.00				
OVER 99.99	0	0	0.00	0	0	0.00	0.00				

DATE 03/17/91
 TIME 12:39:50

CENDEL UNIFORM BILLING SYSTEM
 POINT-TO-POINT STUDY
 REVENUE AND MESSAGE LEVEL SUMMARY

REPORT ID: ITPB449.R99
 PAGE NO: 10

BILLING CENTER: CHARLOTTESVILLE
 STATE: FL
 COMPANY: 040 CENDEL-FLORIDA
 ORIGINATING EXCHANGE: LAUREY
 TERMINATING EXCHANGE: MELROSE
 CALLING METHOD: ALL
 ACCOUNT TYPE: BUSINESS
 EXCLUSIONS: OFFICIAL COMPANY/FASTATION
 TAX DISTRICT: ALL
 STUDY BILL PERIODS: 03/01/91-03/31/91

REV LEVEL	NO ACNTS	ACCUM ACNTS	ACCUM REV	NO MSGS	ACCUM MSGS	HOURS OF USE	ACCUM HOURS	MSG LVL	NO ACNTS	ACCUM ACCOUNTS	ACCUM MSGS
0.00- 0.24	2	10	8.55	2	18	0.02	0.69	01	5	10	18
0.25- 0.49	3	8	8.13	4	16	0.04	0.67	02	2	5	13
0.50- 0.74	1	5	7.29	1	12	0.03	0.63	03	3	3	9
0.75- 0.99	1	4	6.79	2	11	0.11	0.60	04	0	0	0
1.00- 1.24	0	3	5.93	0	9	0.00	0.49	05	0	0	0
1.25- 1.49	1	3	5.93	3	9	0.13	0.49	06	0	0	0
1.50- 1.74	0	2	4.54	0	6	0.00	0.36	07	0	0	0
1.75- 1.99	1	2	4.54	3	6	0.12	0.36	08	0	0	0
2.00- 2.24	0	1	2.60	0	3	0.00	0.24	09	0	0	0
2.25- 2.49	0	1	2.60	0	3	0.00	0.24	10	0	0	0
2.50- 2.74	1	1	2.60	3	3	0.24	0.24	11	0	0	0
2.75- 2.99	0	0	0.00	0	0	0.00	0.00	12	0	0	0
3.00- 3.24	0	0	0.00	0	0	0.00	0.00	13	0	0	0
3.25- 3.49	0	0	0.00	0	0	0.00	0.00	14	0	0	0
3.50- 3.74	0	0	0.00	0	0	0.00	0.00	15	0	0	0
3.75- 3.99	0	0	0.00	0	0	0.00	0.00	16	0	0	0
4.00- 4.24	0	0	0.00	0	0	0.00	0.00	17	0	0	0
4.25- 4.49	0	0	0.00	0	0	0.00	0.00	18	0	0	0
4.50- 4.74	0	0	0.00	0	0	0.00	0.00	19	0	0	0
4.75- 4.99	0	0	0.00	0	0	0.00	0.00	20	0	0	0
5.00- 5.99	0	0	0.00	0	0	0.00	0.00	21	0	0	0
6.00- 6.99	0	0	0.00	0	0	0.00	0.00	22	0	0	0
7.00- 7.99	0	0	0.00	0	0	0.00	0.00	23	0	0	0
8.00- 8.99	0	0	0.00	0	0	0.00	0.00	24	0	0	0
9.00- 9.99	0	0	0.00	0	0	0.00	0.00	25	0	0	0
10.00-10.99	0	0	0.00	0	0	0.00	0.00	26-30	0	0	0
11.00-11.99	0	0	0.00	0	0	0.00	0.00	31-35	0	0	0
12.00-12.99	0	0	0.00	0	0	0.00	0.00	36-40	0	0	0
13.00-13.99	0	0	0.00	0	0	0.00	0.00	41-45	0	0	0
14.00-14.99	0	0	0.00	0	0	0.00	0.00	46-50	0	0	0
15.00-19.99	0	0	0.00	0	0	0.00	0.00	51-75	0	0	0
20.00-24.99	0	0	0.00	0	0	0.00	0.00	76-99	0	0	0
25.00-49.99	0	0	0.00	0	0	0.00	0.00	OVER 99	0	0	0
50.00-74.99	0	0	0.00	0	0	0.00	0.00				
75.00-99.99	0	0	0.00	0	0	0.00	0.00				
OVER 99.99	0	0	0.00	0	0	0.00	0.00				

DATE 03/17/91
 TIME 12:39:50

CENTEL UNIFORM BILLING SYSTEM
 POINT-TO-POINT STUDY
 REVENUE AND MESSAGE LEVEL SUMMARY

REPORT ID: I1PB449.P77
 PAGE NO: 11

BILLING CENTER: CHARLOTTESVILLE
 STATE: FL
 COMPANY: 060 CENTEL-FLORIDA
 ORIGINATING EXCHANGE: LAWTEY
 TERMINATING EXCHANGE: WALDO
 CALLING METHOD: ALL
 ACCOUNT TYPE: BUSINESS
 EXCLUSIONS: OFFICIAL COMPANY/FAYSTATION
 TAX DISTRICT: ALL
 STUDY BILL PERIODS: 03/01/91-03/31/91

REV LEVEL	NO ACCNTS	ACCUM ACCNTS	ACCUM REV	NO MSGS	ACCUM MSGS	HOURS OF USE	ACCUM HOURS	MSG LVL	NO ACCNTS	ACCUM ACCOUNTS	ACCUM MSGS
0.00- 0.24	1	14	100.10	1	184	0.03	8.79	01	5	14	184
0.25- 0.49	3	13	99.89	3	183	0.07	8.76	02	3	9	179
0.50- 0.74	2	10	98.80	4	180	0.06	8.69	03	0	6	173
0.75- 0.99	1	8	97.60	2	176	0.05	8.63	04	1	6	173
1.00- 1.24	0	7	96.83	0	174	0.00	8.57	05	1	5	169
1.25- 1.49	0	7	96.83	0	174	0.00	8.57	06	0	4	164
1.50- 1.74	1	7	96.83	7	174	0.13	8.57	07	1	4	164
1.75- 1.99	0	6	95.13	0	167	0.00	8.44	08	0	3	157
2.00- 2.24	0	6	95.13	0	167	0.00	8.44	09	0	3	157
2.25- 2.49	0	6	95.13	0	167	0.00	8.44	10	1	3	157
2.50- 2.74	1	6	95.13	4	167	0.24	8.44	11	0	2	147
2.75- 2.99	0	5	92.44	0	163	0.00	8.20	12	0	2	147
3.00- 3.24	0	5	92.44	0	163	0.00	8.20	13	0	2	147
3.25- 3.49	0	5	92.44	0	163	0.00	8.20	14	0	2	147
3.50- 3.74	0	5	92.44	0	163	0.00	8.20	15	0	2	147
3.75- 3.99	1	5	92.44	10	163	0.28	8.20	16	0	2	147
4.00- 4.24	1	4	88.45	5	153	0.50	7.92	17	0	2	147
4.25- 4.49	0	3	84.45	0	148	0.00	7.42	18	0	2	147
4.50- 4.74	1	3	84.45	1	148	0.46	7.42	19	0	2	147
4.75- 4.99	0	2	79.87	0	147	0.00	6.96	20	0	2	147
5.00- 5.99	0	2	79.87	0	147	0.00	6.96	21	0	2	147
6.00- 6.99	0	2	79.87	0	147	0.00	6.96	22	0	2	147
7.00- 7.99	0	2	79.87	0	147	0.00	6.96	23	0	2	147
8.00- 8.99	0	2	79.87	0	147	0.00	6.96	24	0	2	147
9.00- 9.99	0	2	79.87	0	147	0.00	6.96	25	0	2	147
10.00-10.99	0	2	79.87	0	147	0.00	6.96	26-30	0	2	147
11.00-11.99	0	2	79.87	0	147	0.00	6.96	31-35	0	2	147
12.00-12.99	0	2	79.87	0	147	0.00	6.96	36-40	0	2	147
13.00-13.99	0	2	79.87	0	147	0.00	6.96	41-45	0	2	147
14.00-14.99	0	2	79.87	0	147	0.00	6.96	46-50	0	2	147
15.00-19.99	0	2	79.87	0	147	0.00	6.96	51-75	1	2	147
20.00-24.99	1	2	79.87	55	147	1.60	6.96	76-99	1	1	92
25.00-49.99	0	1	59.51	0	92	0.00	5.36	OVER 99	0	0	0
50.00-74.99	1	1	59.51	92	92	5.36	5.36				
75.00-99.99	0	0	0.00	0	0	0.00	0.00				
OVER 99.99	0	0	0.00	0	0	0.00	0.00				

DATE 04/17/91
 TIME 12:39:50

CENTEL UNIFORM BILLING SYSTEM
 POINT-TO-POINT STUDY
 REVENUE AND MESSAGE LEVEL SUMMARY

REPORT ID: ITFBA49.F99
 PAGE NO: 12

BILLING CENTER: CHARLOTTESVILLE
 STATE: FL
 COMPANY: 050 CENTEL-FLORIDA
 ORIGINATING EXCHANGE: LAUREY
 TERMINATING EXCHANGE: GAINESVILLE
 CALLING METHOD: ALL
 ACCOUNT TYPE: BUSINESS
 EXCLUSIONS: OFFICIAL COMPANY/FAVSTATION
 TAX DISTRICT: ALL
 STUDY BILL PERIODS: 03/01/91-03/31/91

REV LEVEL	NO ACNTS	ACCUM ACNTS	ACCUM REV	NO MSGS	ACCUM MSGS	HOURS OF USE	ACCUM HOURS	MSG LVL	NO ACNTS	ACCUM ACCOUNTS	ACCUM MSGS
0.00- 0.24	2	34	292.61	2	374	0.02	20.82	01	10	34	374
0.25- 0.49	4	32	292.28	4	372	0.06	20.80	02	5	24	364
0.50- 0.74	5	28	291.00	7	368	0.22	20.74	03	0	19	354
0.75- 0.99	1	23	287.70	6	361	0.06	20.52	04	2	19	354
1.00- 1.24	1	22	286.72	2	355	0.07	20.46	05	3	17	346
1.25- 1.49	1	21	285.54	4	353	0.12	20.39	06	3	14	331
1.50- 1.74	2	20	284.23	6	349	0.19	20.27	07	1	11	313
1.75- 1.99	1	18	281.01	2	343	0.13	20.08	08	1	10	306
2.00- 2.24	3	17	279.13	12	341	0.41	19.95	09	1	9	298
2.25- 2.49	1	14	272.88	5	339	0.15	19.54	10	0	6	289
2.50- 2.74	0	13	270.48	0	324	0.00	19.39	11	0	8	289
2.75- 2.99	0	13	270.48	0	324	0.00	19.39	12	1	8	289
3.00- 3.24	0	13	270.48	0	324	0.00	19.39	13	0	7	277
3.25- 3.49	1	13	270.48	6	324	0.28	19.39	14	1	7	277
3.50- 3.74	0	12	267.22	0	318	0.00	19.11	15	0	6	263
3.75- 3.99	1	12	267.22	7	318	0.23	19.11	16	0	6	263
4.00- 4.24	1	11	263.34	5	311	0.26	18.88	17	0	6	263
4.25- 4.49	0	10	259.32	0	306	0.00	18.62	18	0	6	263
4.50- 4.74	1	10	259.32	8	306	0.38	18.62	19	1	6	263
4.75- 4.99	0	9	254.70	0	298	0.00	18.24	20	0	5	244
5.00- 5.99	1	9	254.70	9	298	0.36	18.24	21	1	5	244
6.00- 6.99	0	8	249.60	0	289	0.00	17.88	22	0	4	223
7.00- 7.99	0	8	249.60	0	289	0.00	17.88	23	0	4	223
8.00- 8.99	1	8	249.60	14	289	0.52	17.88	24	0	4	223
9.00- 9.99	0	7	241.08	0	275	0.00	17.36	25	0	4	223
10.00-10.99	1	7	241.08	19	275	0.86	17.36	26-30	1	4	223
11.00-11.99	1	6	230.71	12	256	0.75	16.50	31-35	0	3	196
12.00-12.99	0	5	219.71	0	244	0.00	15.75	36-40	1	3	196
13.00-13.99	0	5	219.71	0	244	0.00	15.75	41-45	0	2	160
14.00-14.99	0	5	219.71	0	244	0.00	15.75	46-50	0	2	160
15.00-19.99	3	5	219.71	84	244	4.02	15.75	51-75	1	2	160
20.00-24.99	1	2	165.60	52	160	1.36	11.73	76-99	0	1	108
25.00-49.99	0	1	141.54	0	108	0.00	10.37	OVER 99	1	1	108
50.00-74.99	0	1	141.54	0	108	0.00	10.37				
75.00-99.99	0	1	141.54	0	108	0.00	10.37				
OVER 99.99	1	1	141.54	108	108	10.37	10.37				

DATE 04/17/91
 TIME 12:39:50

CENTEL UNIFORM BILLING SYSTEM
 POINT-TO-POINT STUDY
 REVENUE AND MESSAGE LEVEL SUMMARY

REPORT ID: ITPB449.R97
 PAGE NO: 13

BILLING CENTER: CHARLOTTESVILLE
 STATE: FL
 COMPANY: 040 CENTEL-FLORIDA
 ORIGINATING EXCHANGE: LAUTEY
 TERMINATING EXCHANGE: KEYSTONE
 BILLING METHOD: ALL
 ACCOUNT TYPE: BUSINESS
 EXCLUSIONS: OFFICIAL COMPANY/FAYSTATION
 TAX DISTRICT: ALL
 STUDY BILL PERIODS: 03/01/91-03/31/91

REV LEVEL	NO ACCNTS	ACCUM ACCNTS	ACCUM REV	NO MSGS	ACCUM MSGS	HOURS OF USE	ACCUM HOURS	MSG LVL	NO ACCNTS	ACCUM ACCOUNTS	ACCUM MSGS
0.00- 0.24	1	12	13.59	1	29	0.01	1.23	01	4	12	29
0.25- 0.49	3	11	13.40	3	28	0.10	1.22	02	4	8	25
0.50- 0.74	2	8	12.36	4	25	0.13	1.12	03	1	4	17
0.75- 0.99	1	6	10.91	3	21	0.08	0.99	04	2	3	14
1.00- 1.24	0	5	9.98	0	18	0.00	0.91	05	0	1	6
1.25- 1.49	2	5	9.98	6	18	0.30	0.91	06	1	1	6
1.50- 1.74	1	3	7.23	2	12	0.14	0.61	07	0	0	0
1.75- 1.99	0	2	5.59	0	10	0.00	0.47	08	0	0	0
2.00- 2.24	0	2	5.59	0	10	0.00	0.47	09	0	0	0
2.25- 2.49	1	2	5.59	6	10	0.16	0.47	10	0	0	0
2.50- 2.74	0	1	3.23	0	4	0.00	0.31	11	0	0	0
2.75- 2.99	0	1	3.23	0	4	0.00	0.31	12	0	0	0
3.00- 3.24	1	1	3.23	4	4	0.31	0.31	13	0	0	0
3.25- 3.49	0	0	0.00	0	0	0.00	0.00	14	0	0	0
3.50- 3.74	0	0	0.00	0	0	0.00	0.00	15	0	0	0
3.75- 3.99	0	0	0.00	0	0	0.00	0.00	16	0	0	0
4.00- 4.24	0	0	0.00	0	0	0.00	0.00	17	0	0	0
4.25- 4.49	0	0	0.00	0	0	0.00	0.00	18	0	0	0
4.50- 4.74	0	0	0.00	0	0	0.00	0.00	19	0	0	0
4.75- 4.99	0	0	0.00	0	0	0.00	0.00	20	0	0	0
5.00- 5.99	0	0	0.00	0	0	0.00	0.00	21	0	0	0
6.00- 6.99	0	0	0.00	0	0	0.00	0.00	22	0	0	0
7.00- 7.99	0	0	0.00	0	0	0.00	0.00	23	0	0	0
8.00- 8.99	0	0	0.00	0	0	0.00	0.00	24	0	0	0
9.00- 9.99	0	0	0.00	0	0	0.00	0.00	25	0	0	0
10.00-10.99	0	0	0.00	0	0	0.00	0.00	26-30	0	0	0
11.00-11.99	0	0	0.00	0	0	0.00	0.00	31-35	0	0	0
12.00-12.99	0	0	0.00	0	0	0.00	0.00	36-40	0	0	0
13.00-13.99	0	0	0.00	0	0	0.00	0.00	41-45	0	0	0
14.00-14.99	0	0	0.00	0	0	0.00	0.00	46-50	0	0	0
15.00-19.99	0	0	0.00	0	0	0.00	0.00	51-75	0	0	0
20.00-24.99	0	0	0.00	0	0	0.00	0.00	76-99	0	0	0
25.00-49.99	0	0	0.00	0	0	0.00	0.00	OVER 99	0	0	0
50.00-74.99	0	0	0.00	0	0	0.00	0.00				
75.00-99.99	0	0	0.00	0	0	0.00	0.00				
OVER 99.99	0	0	0.00	0	0	0.00	0.00				

DATE 04-17/91
 TIME 12:59:50

CENDEL UNIFORM BILLING SYSTEM
 POINT-TO-POINT STUDY
 REVENUE AND MESSAGE LEVEL SUMMARY

REPORT ID: IIFR449.R59
 PAGE NO: 14

BILLING CENTER: CHARLOTTESVILLE
 STATE: FL
 COMPANY: 060 CENTEL-FLORIDA
 ORIGINATING EXCHANGE: LANTLEY
 TERMINATING EXCHANGE: LAKE CITY
 CALLING METHOD: ALL
 ACCOUNT TYPE: BUSINESS
 EXCLUSIONS: OFFICIAL COMPANY/FAVSTATION
 TAX DISTRICT: ALL
 STUDY BILL PERIODS: 03/01/91-03/31/91

REV LEVEL	NO ACNTS	ACCUM ACNTS	ACCUM REV	NO MSGS	ACCUM MSGS	HOURS OF USE	ACCUM HOURS	MSG LVL	NO ACNTS	ACCUM ACCOUNTS	ACCUM MSGS
0.00- 0.24	1	15	70.75	1	65	0.01	4.28	01	5	15	65
0.25- 0.49	2	14	70.56	3	84	0.03	4.27	02	3	10	80
0.50- 0.74	1	12	69.95	1	81	0.05	4.24	03	0	7	74
0.75- 0.99	2	11	69.22	2	80	0.11	4.19	04	0	7	74
1.00- 1.24	1	9	67.31	2	78	0.06	4.08	05	3	7	74
1.25- 1.49	1	8	66.29	2	76	0.06	4.02	06	0	4	59
1.50- 1.74	0	7	64.93	0	74	0.00	3.96	07	1	4	59
1.75- 1.99	0	7	64.93	0	74	0.00	3.96	08	0	3	52
2.00- 2.24	1	7	64.93	5	74	0.15	3.96	09	0	3	52
2.25- 2.49	1	6	62.69	5	69	0.09	3.81	10	2	3	52
2.50- 2.74	0	5	60.24	0	64	0.00	3.72	11	0	1	32
2.75- 2.99	0	5	60.24	0	64	0.00	3.72	12	0	1	32
3.00- 3.24	0	5	60.24	0	64	0.00	3.72	13	0	1	32
3.25- 3.49	0	5	60.24	0	64	0.00	3.72	14	0	1	32
3.50- 3.74	0	5	60.24	0	64	0.00	3.72	15	0	1	32
3.75- 3.99	0	5	60.24	0	64	0.00	3.72	16	0	1	32
4.00- 4.24	0	5	60.24	0	64	0.00	3.72	17	0	1	32
4.25- 4.49	0	5	60.24	0	64	0.00	3.72	18	0	1	32
4.50- 4.74	1	5	60.24	7	64	0.43	3.72	19	0	1	32
4.75- 4.99	1	4	55.59	5	57	0.28	3.29	20	0	1	32
5.00- 5.99	0	3	50.71	0	52	0.00	3.01	21	0	1	32
6.00- 6.99	1	3	50.71	10	52	0.31	3.01	22	0	1	32
7.00- 7.99	0	2	44.21	0	42	0.00	2.70	23	0	1	32
8.00- 8.99	0	2	44.21	0	42	0.00	2.70	24	0	1	32
9.00- 9.99	0	2	44.21	0	42	0.00	2.70	25	0	1	32
10.00-10.99	0	2	44.21	0	42	0.00	2.70	26-30	0	1	32
11.00-11.99	1	2	44.21	10	42	0.80	2.70	31-35	1	1	32
12.00-12.99	0	1	32.68	0	32	0.00	1.90	36-40	0	0	0
13.00-13.99	0	1	32.68	0	32	0.00	1.90	41-45	0	0	0
14.00-14.99	0	1	32.68	0	32	0.00	1.90	46-50	0	0	0
15.00-19.99	0	1	32.68	0	32	0.00	1.90	51-75	0	0	0
20.00-24.99	0	1	32.68	0	32	0.00	1.90	76-99	0	0	0
25.00-49.99	1	1	32.68	32	32	1.90	1.90	OVER 99	0	0	0
50.00-74.99	0	0	0.00	0	0	0.00	0.00				
75.00-99.99	0	0	0.00	0	0	0.00	0.00				
OVER 99.99	0	0	0.00	0	0	0.00	0.00				

END OF FRONT

/STIV000T/FILE1881/

DATE 91/04/17

TIME 12.58.23

ESF VERSION 18.0

DATE 04/17/91
 TIME 12:39:53

CENTEL UNIFORM BILLING SYSTEM
 POINT-TO-POINT STUDY
 REVENUE AND MESSAGE LEVEL SUMMARY

REPORT ID: IIFB449.000
 PAGE NO: 1

BILLING CENTER: CHARLOTTESVILLE
 STATE: FL
 COMPANY: 060 CENTEL-FLORIDA
 ORIGINATING EXCHANGE: STARKE
 TERMINATING EXCHANGE: BROOKER
 CALLING METHOD: ALL
 ACCOUNT TYPE: RESIDENCE
 EXCLUSIONS: OFFICIAL COMPANY/PAYSTATION
 TAX DISTRICT: ALL
 STUDY BILL PERIODS: 03/01/91-03/31/91

REV LEVEL	NO ACCTS	ACCUM ACCTS	ACCUM REV	NO MSGS	ACCUM MSGS	HOURS OF USE	ACCUM HOURS	MSG LVL	NO ACCTS	ACCUM ACCOUNTS	ACCUM MSGS
0.00- 0.24	63	503	1,785.01	63	2,515	0.95	220.31	01	211	503	2,515
0.25- 0.49	86	440	1,774.43	102	2,452	2.96	219.36	02	70	292	2,304
0.50- 0.74	58	354	1,744.11	100	2,350	3.79	216.40	03	48	222	2,164
0.75- 0.99	44	296	1,708.56	91	2,250	4.54	212.61	04	40	174	2,020
1.00- 1.24	33	252	1,670.36	86	2,159	4.57	208.07	05	21	134	1,860
1.25- 1.49	23	219	1,633.50	70	2,073	3.42	203.50	06	11	113	1,755
1.50- 1.74	22	196	1,602.55	68	2,003	4.01	200.08	07	19	102	1,659
1.75- 1.99	16	174	1,566.21	53	1,935	3.46	196.07	08	12	83	1,556
2.00- 2.24	7	158	1,536.71	23	1,882	1.83	192.61	09	7	71	1,460
2.25- 2.49	9	151	1,521.89	48	1,859	2.60	190.78	10	12	64	1,397
2.50- 2.74	5	142	1,500.94	29	1,811	1.80	188.18	11	7	52	1,327
2.75- 2.99	7	137	1,487.88	32	1,782	2.52	186.38	12	2	45	1,200
3.00- 3.24	8	130	1,467.91	36	1,750	3.27	183.86	13	4	43	1,176
3.25- 3.49	4	122	1,442.65	22	1,714	1.46	180.59	14	3	37	1,098
3.50- 3.74	4	118	1,429.23	25	1,692	1.64	179.13	15	2	34	1,056
3.75- 3.99	3	114	1,414.89	18	1,667	1.55	177.49	16	4	32	1,026
4.00- 4.24	3	111	1,403.23	12	1,649	1.57	175.94	17	4	28	962
4.25- 4.49	3	108	1,390.99	36	1,630	1.61	174.37	18	1	24	894
4.50- 4.74	8	105	1,377.77	48	1,594	5.23	172.76	19	5	23	876
4.75- 4.99	6	97	1,340.76	43	1,546	3.68	167.53	20	2	18	781
5.00- 5.99	18	91	1,311.88	156	1,503	12.66	163.85	21	0	16	741
6.00- 6.99	10	73	1,211.93	86	1,347	7.57	151.19	22	0	16	741
7.00- 7.99	7	63	1,145.15	54	1,261	7.24	143.62	23	0	16	741
8.00- 8.99	13	56	1,092.50	158	1,207	13.84	136.36	24	1	16	741
9.00- 9.99	7	43	982.51	85	1,049	7.83	122.52	25	2	15	717
10.00-10.99	5	36	916.41	56	964	7.03	114.69	26-30	5	13	667
11.00-11.99	3	31	864.00	54	908	4.43	107.63	31-35	1	8	525
12.00-12.99	3	28	629.31	33	854	4.94	103.20	36-40	2	7	494
13.00-13.99	2	25	792.18	39	821	3.57	98.26	41-45	1	5	419
14.00-14.99	1	23	765.09	20	782	1.69	94.69	46-50	0	4	378
15.00-19.99	8	22	750.36	168	762	16.53	93.00	51-75	1	4	378
20.00-24.99	4	14	615.38	61	594	11.43	76.47	76-99	1	3	312
25.00-49.99	7	10	523.20	205	533	24.80	65.04	OVER 99	2	2	220
50.00-74.99	1	3	309.01	38	228	9.60	40.24				
75.00-99.99	0	2	237.05	0	190	0.00	30.64				
OVER 99.99	2	2	237.05	190	190	30.64	30.64				

DATE 03/12/91
 TIME 12:39:53

CENTEL UNIFORM BILLING SYSTEM
 POINT-TO-POINT STUDY
 REVENUE AND MESSAGE LEVEL SUMMARY

REPORT ID: ITR449.R97
 PAGE NO: 2

BILLING CENTER: CHARLOTTEVILLE
 STATE: FL
 COMPANY: 040 CENTEL-FLORIDA
 ORIGINATING EXCHANGE: STAPLE
 TERMINATING EXCHANGE: LAKE BUTLER
 CALLING METHOD: ALL
 ACCOUNT TYPE: RESIDENCE
 EXCLUSIONS: OFFICIAL COMPANY/FAYSTATION
 TAX DISTRICT: ALL
 STUDY BILL PERIODS: 03/01/91-03/31/91

REV LEVEL	NO ACCTS	ACCUM ACCTS	ACCUM REV	NO MSGS	ACCUM MSGS	HOURS OF USE	ACCUM HOURS	MSG LVL	NO ACCTS	ACCUM ACCOUNTS	ACCUM MSGS
0.00- 0.24	131	1,030	2,646.00	135	4,854	2.31	345.31	01	398	1,030	4,854
0.25- 0.49	185	899	2,623.04	243	4,719	6.63	343.00	02	179	632	4,456
0.50- 0.74	114	714	2,556.06	196	4,476	7.02	336.37	03	130	453	4,098
0.75- 0.99	107	600	2,487.20	225	4,280	10.31	329.35	04	57	323	3,708
1.00- 1.24	71	493	2,396.18	195	4,055	8.88	319.04	05	40	266	3,480
1.25- 1.49	45	422	2,316.53	132	3,860	7.75	310.16	06	44	226	3,280
1.50- 1.74	36	377	2,255.74	112	3,728	7.01	302.41	07	24	187	3,016
1.75- 1.99	40	341	2,198.10	150	3,616	9.10	295.40	08	23	158	2,848
2.00- 2.24	34	301	2,123.54	140	3,466	9.03	286.30	09	19	135	2,664
2.25- 2.49	25	267	2,050.99	112	3,326	7.77	277.27	10	9	116	2,493
2.50- 2.74	24	242	1,991.46	124	3,214	8.17	269.50	11	12	107	2,403
2.75- 2.99	15	218	1,928.59	88	3,090	4.96	261.33	12	12	95	2,271
3.00- 3.24	13	203	1,885.33	101	3,002	4.35	256.37	13	10	83	2,127
3.25- 3.49	22	190	1,844.79	157	2,901	9.57	252.02	14	4	73	1,997
3.50- 3.74	9	168	1,770.18	65	2,744	4.53	242.45	15	3	69	1,941
3.75- 3.99	10	159	1,737.30	82	2,679	4.95	237.92	16	6	66	1,896
4.00- 4.24	11	147	1,698.79	91	2,597	5.07	232.97	17	5	60	1,800
4.25- 4.49	5	138	1,653.22	52	2,506	2.55	227.90	18	3	55	1,715
4.50- 4.74	8	133	1,631.62	78	2,454	4.26	225.35	19	3	52	1,661
4.75- 4.99	4	125	1,595.09	30	2,376	2.41	221.09	20	5	49	1,604
5.00- 5.99	17	121	1,575.37	174	2,346	12.44	218.68	21	2	44	1,504
6.00- 6.99	15	104	1,481.80	167	2,172	13.28	206.24	22	3	42	1,462
7.00- 7.99	11	89	1,383.71	134	2,005	11.91	192.96	23	5	39	1,376
8.00- 8.99	10	78	1,302.21	124	1,871	9.82	181.05	24	1	34	1,281
9.00- 9.99	14	68	1,218.14	196	1,747	18.49	171.23	25	2	33	1,237
10.00-10.99	4	54	1,085.26	78	1,551	5.32	152.74	26-30	5	31	1,207
11.00-11.99	5	50	1,042.51	80	1,473	7.03	147.42	31-35	9	26	1,069
12.00-12.99	1	45	986.19	16	1,393	1.59	140.39	36-40	4	17	775
13.00-13.99	6	44	973.24	134	1,377	10.93	138.80	41-45	6	13	698
14.00-14.99	4	38	892.26	114	1,243	7.05	127.87	46-50	5	7	375
15.00-15.99	15	34	834.35	448	1,129	33.35	120.82	51-75	2	2	135
20.00-24.99	9	19	586.59	287	681	29.10	87.47	76-99	0	0	0
25.00-49.99	8	10	388.35	296	394	37.69	58.37	OVER 99	0	0	0
50.00-74.99	2	2	135.48	98	98	20.68	20.68				
75.00-99.99	0	0	0.00	0	0	0.00	0.00				
OVER 99.99	0	0	0.00	0	0	0.00	0.00				

DATE 04/17/91
 TIME 12:39:53

CENDEL UNIFORM BILLING SYSTEM
 POINT-TO-POINT STUDY
 REVENUE AND MESSAGE LEVEL SUMMARY

REPORT ID: ITPB449.R97
 PAGE NO: 3

BILLING CENTER: CHARLOTTESVILLE
 STATE: FL
 COMPANY: 050 CENDEL-FLORIDA
 ORIGINATING EXCHANGE: STARKE
 TERMINATING EXCHANGE: MELROSE
 CALLING METHOD: ALL
 ACCOUNT TYPE: RESIDENCE
 EXCLUSIONS: OFFICIAL COMPANY/FAYSTATION
 TAX DISTRICT: ALL
 STUDY BILL PERIODS: 03/01/91-03/31/91

REV LEVEL	NO ACNTS	ACCUM ACNTS	ACCUM REV	NO MSGS	ACCUM MSGS	HOURS OF USE	ACCUM HOURS	MSG LVL	NO ACNTS	ACCUM ACCOUNTS	ACCUM MSGS
0.00- 0.24	73	415	1,099.69	73	1,634	0.99	133.54	01	198	415	1,634
0.25- 0.49	71	342	1,087.20	89	1,561	2.47	132.55	02	69	217	1,436
0.50- 0.74	50	271	1,062.16	75	1,472	2.78	130.08	03	32	148	1,298
0.75- 0.99	22	221	1,032.29	46	1,397	2.02	127.30	04	27	116	1,202
1.00- 1.24	21	199	1,012.90	47	1,351	2.37	125.28	05	15	89	1,094
1.25- 1.49	21	178	989.96	60	1,304	3.48	122.91	06	10	74	1,019
1.50- 1.74	19	157	961.25	54	1,244	3.51	119.43	07	4	64	959
1.75- 1.99	19	138	930.87	56	1,188	4.46	115.92	08	4	60	931
2.00- 2.24	14	119	895.87	44	1,132	3.60	111.46	09	10	54	899
2.25- 2.49	5	105	866.14	30	1,086	1.34	107.86	10	7	46	809
2.50- 2.74	4	100	854.55	15	1,056	1.22	106.52	11	4	39	769
2.75- 2.99	11	96	844.26	44	1,041	3.85	105.30	12	7	35	695
3.00- 3.24	4	85	812.73	13	997	1.78	101.45	13	5	28	611
3.25- 3.49	6	81	800.24	27	984	2.16	99.67	14	1	23	546
3.50- 3.74	3	75	780.24	26	957	1.23	97.51	15	1	22	532
3.75- 3.99	4	72	769.51	23	931	1.94	96.28	16	2	21	517
4.00- 4.24	3	68	754.13	22	908	1.81	94.34	17	4	19	485
4.25- 4.49	2	65	741.65	8	886	1.49	92.53	18	1	15	417
4.50- 4.74	3	63	732.75	14	878	1.53	91.04	19	2	14	399
4.75- 4.99	5	60	719.13	34	864	2.97	89.51	20	0	12	361
5.00- 5.99	9	55	694.74	57	830	5.62	86.54	21	3	12	361
6.00- 6.99	4	46	645.37	58	773	3.02	80.92	22	1	9	298
7.00- 7.99	4	42	620.01	112	715	4.87	77.90	23	1	8	276
8.00- 8.99	10	36	574.98	123	603	10.99	73.03	24	2	7	253
9.00- 9.99	2	26	490.98	23	480	2.59	62.04	25	0	5	205
10.00-10.99	5	24	471.58	66	457	6.08	59.45	26-30	1	5	205
11.00-11.99	2	19	419.01	31	391	2.83	53.37	31-35	0	4	175
12.00-12.99	1	17	393.31	13	360	1.45	50.54	36-40	1	4	175
13.00-13.99	1	16	383.09	8	347	2.36	49.09	41-45	1	3	137
14.00-14.99	2	15	369.81	29	339	3.32	46.73	46-50	2	2	92
15.00-19.99	3	13	341.21	28	310	7.12	43.41	51-75	0	0	0
20.00-24.99	6	10	289.75	144	282	17.46	36.29	76-99	0	0	0
25.00-49.99	3	4	160.77	92	138	13.99	18.83	OVER 99	0	0	0
50.00-74.99	1	1	52.59	46	46	4.84	4.84				
75.00-99.99	0	0	0.00	0	0	0.00	0.00				
OVER 99.99	0	0	0.00	0	0	0.00	0.00				

DATE 04/17/91
 TIME 12:39:59

CENDEL UNIFORM BILLING SYSTEM
 POINT-TO-POINT STUDY
 REVENUE AND MESSAGE LEVEL SUMMARY

REPORT ID: ITFB449.R99
 PAGE NO: 4

BILLING CENTER: CHARLOTTESVILLE
 STATE: FL
 COMPANY: 060 CENDEL-FLORIDA
 ORIGINATING EXCHANGE: STARKE
 TERMINATING EXCHANGE: WALDO
 CALLING METHOD: ALL
 ACCOUNT TYPE: RESIDENCE
 EXCLUSIONS: OFFICIAL COMPANY/FAYSTATION
 TAX DISTRICT: ALL
 STUDY BILL PERIODS: 03/01/91-03/31/91

REV LEVEL	NO ACNTS	ACCUM ACNTS	ACCUM REV	NO MSGS	ACCUM MSGS	HOURS OF USE	ACCUM HOURS	MSG LVL	NO ACNTS	ACCUM ACCOUNTS	ACCUM MSGS
0.00- 0.24	134	1,017	2,815.85	134	4,705	1.88	334.88	01	383	1,017	4,705
0.25- 0.49	187	883	2,793.28	244	4,571	5.73	333.00	02	182	634	4,322
0.50- 0.74	118	596	2,728.92	221	4,327	7.63	327.27	03	100	452	3,959
0.75- 0.99	71	578	2,656.46	160	4,106	6.55	319.64	04	74	352	3,658
1.00- 1.24	56	507	2,595.22	155	3,946	6.64	313.09	05	54	278	3,262
1.25- 1.49	47	451	2,533.01	151	3,791	6.95	306.43	06	35	222	3,082
1.50- 1.74	39	404	2,468.68	144	3,640	6.88	299.48	07	30	187	2,872
1.75- 1.99	31	365	2,406.46	124	3,496	6.54	292.60	08	19	157	2,662
2.00- 2.24	30	334	2,348.94	116	3,372	7.85	286.06	09	20	138	2,510
2.25- 2.49	17	304	2,285.10	87	3,256	4.57	278.21	10	17	118	2,330
2.50- 2.74	26	287	2,245.21	131	3,169	8.24	273.64	11	7	101	2,160
2.75- 2.99	18	261	2,176.65	88	3,038	5.79	265.40	12	11	94	2,083
3.00- 3.24	21	243	2,125.68	104	2,950	7.95	259.61	13	6	83	1,951
3.25- 3.49	14	222	2,060.07	66	2,846	5.93	251.66	14	10	77	1,873
3.50- 3.74	9	208	2,012.99	51	2,780	3.80	245.73	15	7	67	1,793
3.75- 3.99	12	199	1,980.28	90	2,729	5.37	241.93	16	3	60	1,628
4.00- 4.24	11	187	1,933.29	72	2,639	5.26	236.56	17	4	57	1,580
4.25- 4.49	14	176	1,887.82	98	2,567	6.92	231.30	18	6	53	1,512
4.50- 4.74	11	162	1,827.11	111	2,469	6.39	224.38	19	10	47	1,404
4.75- 4.99	9	151	1,776.74	80	2,358	5.38	217.99	20	0	37	1,214
5.00- 5.99	25	142	1,732.98	196	2,278	16.69	212.61	21	2	37	1,214
6.00- 6.99	20	117	1,596.80	212	2,082	16.56	195.92	22	2	35	1,172
7.00- 7.99	14	97	1,465.45	123	1,870	13.02	179.36	23	4	33	1,128
8.00- 8.99	9	83	1,359.83	84	1,747	9.01	166.34	24	0	29	1,036
9.00- 9.99	4	74	1,284.24	75	1,663	4.34	157.33	25	3	29	1,036
10.00-10.99	8	70	1,245.85	142	1,588	10.25	152.99	26-30	6	26	961
11.00-11.99	10	62	1,160.15	122	1,446	14.95	142.74	31-35	8	20	795
12.00-12.99	8	52	1,045.03	148	1,324	11.84	127.79	36-40	6	12	538
13.00-13.99	6	44	945.93	140	1,176	10.28	115.95	41-45	0	6	314
14.00-14.99	6	38	864.76	174	1,036	13.74	105.67	46-50	3	6	314
15.00-19.99	9	30	748.23	217	862	18.35	91.93	51-75	3	3	170
20.00-24.99	9	21	598.99	269	645	23.40	73.58	76-99	0	0	0
25.00-49.99	12	12	389.93	376	376	50.18	50.18	OVER 99	0	0	0
50.00-74.99	0	0	0.00	0	0	0.00	0.00				
75.00-99.99	0	0	0.00	0	0	0.00	0.00				
OVER 99.99	0	0	0.00	0	0	0.00	0.00				

DATE 04/17/91
 TIME 12:39:53

CENTEL UNIFORM BILLING SYSTEM
 POINT-TO-POINT STUDY
 REVENUE AND MESSAGE LEVEL SUMMARY

REPORT ID: ITPB449.R52
 PAGE NO: 5

BILLING CENTER: CHARLOTTESVILLE
 STATE: FL
 COMPANY: 040 CENTEL-FLORIDA
 ORIGINATING EXCHANGE: STARK
 TERMINATING EXCHANGE: GAINESVILLE
 CALLING METHOD: ALL
 ACCOUNT TYPE: RESIDENCE
 EXCLUSIONS: OFFICIAL COMPANY/FAYSTATION
 TAX DISTRICT: ALL
 STUDY PERIODS: 03/01/91-03/31/91

REV LEVEL	NO ACNTS	ACCUM ACNTS	ACCUM REV	NO MSGS	ACCUM MSGS	HOURS OF USE	ACCUM HOURS	MSG LVL	NO ACNTS	ACCUM ACCOUNTS	ACCUM MSGS
0.00- 0.24	72	2,499	12,941.17	72	17,744	0.72	1041.32	01	554	2,499	17,744
0.25- 0.49	216	2,427	12,929.18	256	17,672	4.68	1040.60	02	340	1,945	17,190
0.50- 0.74	230	2,211	12,857.74	331	17,416	9.27	1035.92	03	250	1,605	16,510
0.75- 0.99	123	1,991	12,724.17	256	17,085	7.83	1026.65	04	212	1,355	15,760
1.00- 1.24	157	1,868	12,614.74	371	16,829	12.98	1018.82	05	166	1,143	14,912
1.25- 1.49	109	1,711	12,436.92	274	16,458	11.52	1005.84	06	147	977	14,062
1.50- 1.74	100	1,602	12,287.46	311	16,184	12.19	994.32	07	123	830	13,200
1.75- 1.99	98	1,502	12,125.53	362	15,873	13.13	982.13	08	91	707	12,339
2.00- 2.24	84	1,404	11,942.31	304	15,511	13.01	969.00	09	69	616	11,611
2.25- 2.49	79	1,329	11,764.43	320	15,207	13.82	955.99	10	48	547	10,990
2.50- 2.74	87	1,241	11,577.61	386	14,887	17.19	942.17	11	62	499	10,510
2.75- 2.99	61	1,154	11,349.95	323	14,501	13.59	924.98	12	45	437	9,628
3.00- 3.24	52	1,093	11,175.03	273	14,178	11.94	911.39	13	44	392	9,288
3.25- 3.49	42	1,041	11,013.76	244	13,905	10.53	899.45	14	31	348	8,716
3.50- 3.74	55	999	10,872.52	328	13,661	14.28	888.92	15	27	317	8,282
3.75- 3.99	65	944	10,673.08	401	13,333	19.06	874.64	16	25	290	7,877
4.00- 4.24	37	872	10,421.07	204	12,932	11.45	855.58	17	31	265	7,477
4.25- 4.49	31	842	10,268.28	237	12,728	10.88	844.13	18	24	234	6,950
4.50- 4.74	37	811	10,132.69	291	12,491	12.54	833.25	19	24	210	6,518
4.75- 4.99	23	774	9,962.07	182	12,200	8.21	820.69	20	18	184	6,024
5.00- 5.99	122	751	9,850.62	998	12,018	51.94	812.48	21	12	166	5,664
6.00- 6.99	97	629	9,182.76	912	11,020	50.22	760.54	22	15	154	5,412
7.00- 7.99	75	532	8,552.88	712	10,108	44.08	710.32	23	15	139	5,082
8.00- 8.99	62	457	7,993.91	707	9,396	42.44	666.24	24	9	124	4,737
9.00- 9.99	52	395	7,468.73	717	8,689	37.85	623.80	25	12	115	4,521
10.00-10.99	45	343	6,972.90	638	7,972	39.72	585.95	26-30	30	103	4,221
11.00-11.99	30	298	6,501.28	418	7,334	29.02	546.23	31-35	22	73	3,996
12.00-12.99	29	266	6,156.31	422	6,916	30.02	517.21	36-40	15	51	2,685
13.00-13.99	32	239	5,793.05	573	6,494	34.43	487.19	41-45	7	36	2,125
14.00-14.99	22	207	5,360.47	374	5,921	27.67	452.76	46-50	8	29	1,822
15.00-19.99	72	185	5,041.70	1,537	5,547	97.62	425.09	51-75	14	21	1,498
20.00-24.99	47	113	3,813.20	1,187	4,010	84.90	327.47	76-99	4	5	501
25.00-49.99	53	66	2,768.57	2,064	2,823	161.55	242.57	OVER 99	1	1	175
50.00-74.99	10	13	911.74	649	759	52.43	81.02				
75.00-99.99	2	3	304.88	78	110	14.46	28.59				
OVER 99.99	1	1	122.01	32	32	14.13	14.13				

DATE 03-12-91
 TIME 12:22:53

CENTEL UNIFORM BILLING SYSTEM
 POINT-TO-POINT STORY
 REVENUE AND MESSAGE LEVEL SUMMARY

REPORT ID: ITF649.R77
 PAGE NO: 7

BILLING CENTER: CHARLOTTESVILLE
 STATE: FL
 COMPANY: 060 CENTEL-FLORIDA
 ORIGINATING EXCHANGE: STARKE
 TERMINATING EXCHANGE: LAKE CITY
 CALLING METHOD: ALL
 ACCOUNT TYPE: RESIDENCE
 EXCLUSIONS: OFFICIAL COMPANY/PAYSTATION
 TAX DISTRICT: ALL
 STUDY BILL PERIODS: 03/01/91-03/31/91

REV LEVEL	NO ACCTS	ACCUM ACCTS	ACCUM REV	NO MSGS	ACCUM MSGS	HOURS OF USE	ACCUM HOURS	MSG LVL	NO ACCTS	ACCUM ACCOUNTS	ACCUM MSGS
0.00- 0.24	40	565	2,120.89	42	2,188	0.48	191.14	01	243	565	2,188
0.25- 0.49	85	525	2,114.18	97	2,146	2.07	190.68	02	108	332	1,945
0.50- 0.74	65	440	2,083.70	101	2,049	2.58	188.61	03	57	214	1,739
0.75- 0.99	46	375	2,043.57	67	1,948	2.94	186.03	04	35	157	1,558
1.00- 1.24	41	329	2,002.28	74	1,881	3.43	183.09	05	24	122	1,413
1.25- 1.49	33	288	1,956.16	50	1,807	2.39	179.66	06	26	98	1,298
1.50- 1.74	34	265	1,924.23	81	1,757	4.27	177.27	07	10	72	1,142
1.75- 1.99	13	231	1,868.78	41	1,676	1.78	173.00	08	12	62	1,072
2.00- 2.24	15	218	1,844.43	42	1,635	2.52	171.22	09	5	50	976
2.25- 2.49	14	203	1,812.60	52	1,593	2.24	168.70	10	8	45	931
2.50- 2.74	6	189	1,779.69	21	1,541	1.56	166.46	11	7	37	851
2.75- 2.99	18	183	1,763.89	64	1,520	3.88	164.90	12	3	30	774
3.00- 3.24	12	165	1,712.20	46	1,456	2.68	161.02	13	2	27	738
3.25- 3.49	18	153	1,674.62	74	1,410	5.46	158.34	14	4	25	712
3.50- 3.74	9	135	1,613.46	26	1,336	2.71	152.69	15	0	21	656
3.75- 3.99	10	126	1,580.51	43	1,310	3.69	150.17	16	1	21	656
4.00- 4.24	6	116	1,541.96	33	1,267	1.82	146.48	17	1	20	640
4.25- 4.49	7	110	1,517.08	27	1,234	2.78	144.66	18	2	19	623
4.50- 4.74	3	103	1,486.52	14	1,207	0.97	141.88	19	2	17	597
4.75- 4.99	4	100	1,472.60	24	1,193	1.51	140.91	20	3	15	549
5.00- 5.99	19	96	1,453.39	87	1,169	9.54	139.40	21	0	12	489
6.00- 6.99	12	77	1,346.95	74	1,082	7.44	139.86	22	0	12	489
7.00- 7.99	6	65	1,269.25	49	1,008	4.25	122.42	23	0	12	489
8.00- 8.99	8	59	1,224.42	62	965	5.95	118.17	24	1	12	489
9.00- 9.99	5	51	1,156.74	40	903	4.13	112.22	25	2	11	465
10.00-10.99	9	46	1,110.25	103	863	9.07	108.09	26-30	3	9	415
11.00-11.99	6	37	1,015.47	56	760	6.26	99.02	31-35	1	6	326
12.00-12.99	1	31	947.21	8	704	1.20	92.76	36-40	2	5	301
13.00-13.99	2	30	934.28	15	696	2.40	91.56	41-45	2	3	223
14.00-14.99	2	26	907.42	40	681	2.30	89.16	46-50	0	1	136
15.00-19.99	7	26	877.91	76	641	10.72	86.86	51-75	0	1	136
20.00-24.99	5	19	756.27	117	565	9.60	76.14	76-99	0	1	136
25.00-49.99	11	14	647.66	232	448	38.34	66.54	OVER 99	1	1	136
50.00-74.99	0	3	276.41	0	216	0.00	28.20				
75.00-99.99	2	3	278.41	80	216	18.87	28.20				
DIFF 99.99	1	1	104.09	136	136	9.33	9.33				

DATE 04/17/91
 TIME 12:39:53

CENTEL UNIFORM BILLING SYSTEM
 POINT-TO-POINT STUDY
 REVENUE AND MESSAGE LEVEL SUMMARY

REPORT ID: ITR449.R99
 PAGE NO: 8

BILLING CENTER: CHARLOTTESVILLE
 STATE: FL
 COMPANY: 030 CENTEL-FLORIDA
 ORIGINATING EXCHANGE: LAUREY
 TERMINATING EXCHANGE: BROOKER
 CALLING PREFIX: 01
 ACCOUNT TYPE: RESIDENCE
 EXCLUSIONS: OFFICIAL COMPANY/FAYSTATION
 TAX DISTRICT: ALL
 STUDY BILL PERIODS: 03/01/91-03/31/91

REV LEVEL	NO ACNTS	ACCUM ACNTS	ACCUM REV	NO MSGS	ACCUM MSGS	HOURS OF USE	ACCUM HOURS	MSG LVL	NO ACNTS	ACCUM ACCOUNTS	ACCUM MSGS
0.00- 0.24	9	57	177.84	9	218	0.13	22.54	01	23	57	218
0.25- 0.49	5	48	176.45	7	209	0.14	22.43	02	9	34	195
0.50- 0.74	9	43	174.70	15	202	0.61	22.29	03	7	25	177
0.75- 0.99	6	34	169.32	13	187	0.68	21.68	04	4	18	156
1.00- 1.24	3	28	164.06	6	175	0.41	21.00	05	3	14	140
1.25- 1.49	2	25	160.84	5	169	0.95	20.59	06	3	11	125
1.50- 1.74	0	23	158.09	0	164	0.00	20.24	07	1	8	107
1.75- 1.99	2	23	158.09	5	164	0.46	20.24	08	0	7	100
2.00- 2.24	0	21	154.47	0	159	0.00	19.78	09	2	7	100
2.25- 2.49	1	21	154.47	4	159	0.31	19.78	10	1	5	82
2.50- 2.74	2	20	152.20	11	155	0.78	19.47	11	0	4	72
2.75- 2.99	1	18	146.89	2	144	0.27	18.69	12	1	4	72
3.00- 3.24	0	17	143.97	0	142	0.00	18.42	13	0	3	60
3.25- 3.49	2	17	143.97	20	142	0.71	18.42	14	2	3	60
3.50- 3.74	1	15	137.09	3	122	0.36	17.71	15	0	1	32
3.75- 3.99	1	14	133.55	5	119	0.48	17.35	16	0	1	32
4.00- 4.24	1	13	129.61	12	114	0.54	16.87	17	0	1	32
4.25- 4.49	0	12	125.58	0	102	0.00	16.33	18	0	1	32
4.50- 4.74	0	12	125.58	0	102	0.00	16.33	19	0	1	32
4.75- 4.99	2	12	125.58	10	102	1.03	16.33	20	0	1	32
5.00- 5.99	3	10	115.80	28	92	2.08	15.30	21	0	1	32
6.00- 6.99	1	7	98.83	2	64	0.81	13.22	22	0	1	32
7.00- 7.99	2	6	92.81	16	62	2.25	12.41	23	0	1	32
8.00- 8.99	0	4	78.05	0	46	0.00	10.16	24	0	1	32
9.00- 9.99	1	4	78.05	5	46	0.95	10.16	25	0	1	32
10.00-10.99	1	3	68.83	3	41	1.47	9.21	26-30	0	1	32
11.00-11.99	0	2	57.94	0	38	0.00	7.74	31-35	1	1	32
12.00-12.99	0	2	57.94	0	38	0.00	7.74	36-40	0	0	0
13.00-13.99	0	2	57.94	0	38	0.00	7.74	41-45	0	0	0
14.00-14.99	0	2	57.94	0	38	0.00	7.74	46-50	0	0	0
15.00-19.99	1	2	57.94	6	38	2.43	7.74	51-75	0	0	0
20.00-24.99	0	1	40.30	0	32	0.00	5.31	76-99	0	0	0
25.00-49.99	1	1	40.30	32	32	5.31	5.31	OVER 99	0	0	0
50.00-74.99	0	0	0.00	0	0	0.00	0.00				
75.00-99.99	0	0	0.00	0	0	0.00	0.00				
OVER 99.99	0	0	0.00	0	0	0.00	0.00				

DATE 04/17/91
 TIME 12:39:53

CENDEL UNIFORM BILLING SYSTEM
 POINT-TO-POINT STUDY
 REVENUE AND MESSAGE LEVEL SUMMARY

REPORT ID: ITFF449.P99
 PAGE NO: 9

BILLING CENTER: CHARLOTTESVILLE
 STATE: FL
 COMPANY: 060 CENDEL-FLORIDA
 ORIGINATING EXCHANGE: LANIEY
 TERMINATING EXCHANGE: LAKE BUTLER
 CALLING METHOD: ALL
 ACCOUNT TYPE: RESIDENCE
 EXCLUSIONS: OFFICIAL COMPANY/FAYSTATION
 TAX DISTRICT: ALL
 STUDY BILL PERIODS: 03/01/91-03/31/91

REV LEVEL	NO ACCTS	ACCUM ACCTS	ACCUM REV	NO MSGS	ACCUM MSGS	HOURS OF USE	ACCUM HOURS	MSG LVL	NO ACCTS	ACCUM ACCOUNTS	ACCUM MSGS
0.00- 0.24	21	179	465.61	21	803	0.31	64.23	01	55	179	803
0.25- 0.49	36	158	462.20	49	782	1.18	63.92	02	33	113	737
0.50- 0.74	24	122	449.46	43	733	1.32	62.74	03	21	80	671
0.75- 0.99	14	98	435.09	32	690	1.38	61.42	04	14	59	608
1.00- 1.24	11	84	422.95	34	658	1.48	60.04	05	9	45	552
1.25- 1.49	11	73	410.74	34	624	1.79	58.56	06	7	36	507
1.50- 1.74	7	62	395.29	16	590	1.40	56.77	07	7	29	465
1.75- 1.99	5	55	383.88	20	574	1.07	55.37	08	5	22	416
2.00- 2.24	7	50	374.35	32	554	1.76	54.30	09	3	17	376
2.25- 2.49	4	43	359.69	27	522	0.94	52.54	10	1	14	349
2.50- 2.74	3	39	350.10	14	495	0.96	51.60	11	1	13	339
2.75- 2.99	2	36	342.34	12	481	0.58	50.64	12	3	12	328
3.00- 3.24	3	34	336.62	17	469	1.14	50.06	13	1	9	292
3.25- 3.49	4	31	327.45	30	452	1.85	48.92	14	0	8	279
3.50- 3.74	0	27	314.14	0	422	0.00	47.07	15	0	8	279
3.75- 3.99	3	27	314.14	22	422	1.08	47.07	16	0	8	279
4.00- 4.24	1	24	302.66	4	400	0.36	45.99	17	0	8	279
4.25- 4.49	2	23	298.66	15	396	1.03	45.63	18	0	8	279
4.50- 4.74	1	21	289.76	13	381	0.40	44.60	19	1	8	279
4.75- 4.99	1	20	285.07	6	368	0.76	44.20	20	0	7	260
5.00- 5.99	3	19	280.27	20	362	1.93	43.44	21	1	7	260
6.00- 6.99	0	16	263.64	0	342	0.00	41.51	22	0	6	239
7.00- 7.99	3	15	263.64	38	342	2.70	41.51	23	0	5	239
8.00- 8.99	2	13	241.62	39	304	2.20	38.81	24	0	6	259
9.00- 9.99	4	11	224.30	52	265	5.83	36.61	25	0	6	259
10.00-10.99	2	7	187.01	16	213	2.40	30.78	26-30	1	6	239
11.00-11.99	0	5	166.24	0	197	0.00	28.38	31-35	1	5	212
12.00-12.99	1	5	166.24	38	197	1.77	28.38	36-40	2	4	178
13.00-13.99	0	4	153.78	0	159	0.00	26.61	41-45	0	2	103
14.00-14.99	0	4	153.78	0	159	0.00	26.61	46-50	1	2	103
15.00-19.99	1	4	153.78	37	159	2.09	26.61	51-75	1	1	56
20.00-24.99	0	3	138.69	0	122	0.00	24.52	76-99	0	0	0
25.00-49.99	2	3	138.69	66	122	8.14	24.52	OVER 99	0	0	0
50.00-74.99	0	1	85.74	0	56	0.00	16.38				
75.00-99.99	1	1	85.74	56	56	16.38	16.38				
OVER 99.99	0	0	0.00	0	0	0.00	0.00				

DATE 03/17/91
 TIME 12:39:53

CENTEL UNIFORM BILLING SYSTEM
 POINT-TO-POINT STUDY
 REVENUE AND MESSAGE LEVEL SUMMARY

REPORT ID: ITPB449.R99
 PAGE NO: 10

BILLING CENTER: CHARLOTTESVILLE
 STATE: FL
 COMPANY: 060 CENTEL-FLORIDA
 ORIGINATING EXCHANGE: LAUREY
 TERMINATING EXCHANGE: NELCOSE
 CALLING METHOD: ALL
 ACCOUNT TYPE: RESIDENCE
 EXCLUSIONS: OFFICIAL COMPANY/FAVSTATION
 TAX DISTRICT: ALL
 STUDY BILL PERIODS: 03/01/91-03/31/91

REV LEVEL	NO ACCTS	ACCUM ACCTS	ACCUM REV	NO MSGS	ACCUM MSGS	HOURS OF USE	ACCUM HOURS	MSG LVL	NO ACCTS	ACCUM ACCOUNTS	ACCUM MSGS
0.00- 0.24	11	46	120.01	11	113	0.11	10.80	01	31	46	113
0.25- 0.49	10	35	118.14	10	102	0.27	10.69	02	4	15	82
0.50- 0.74	5	25	114.94	6	92	0.24	10.42	03	4	11	74
0.75- 0.99	2	20	111.96	2	86	0.19	10.16	04	2	7	62
1.00- 1.24	3	18	110.07	4	84	0.27	9.97	05	0	5	54
1.25- 1.49	2	15	106.70	5	78	0.18	9.70	06	1	5	54
1.50- 1.74	2	13	103.85	3	73	0.28	9.52	07	1	4	48
1.75- 1.99	0	11	100.58	0	70	0.00	9.24	08	0	3	41
2.00- 2.24	0	11	100.58	0	70	0.00	9.24	09	0	3	41
2.25- 2.49	1	11	100.58	6	70	0.23	9.24	10	0	3	41
2.50- 2.74	0	10	98.32	0	64	0.00	9.01	11	1	3	41
2.75- 2.99	1	10	98.32	1	64	0.21	9.01	12	0	2	30
3.00- 3.24	1	9	95.40	3	63	0.31	8.80	13	1	2	30
3.25- 3.49	0	8	92.40	0	60	0.00	8.49	14	0	1	17
3.50- 3.74	1	8	92.40	2	60	0.35	8.49	15	0	1	17
3.75- 3.99	0	7	88.85	0	58	0.00	8.14	16	0	1	17
4.00- 4.24	1	7	88.85	4	58	0.35	8.14	17	1	1	17
4.25- 4.49	0	6	84.69	0	54	0.00	7.79	18	0	0	0
4.50- 4.74	0	6	84.69	0	54	0.00	7.79	19	0	0	0
4.75- 4.99	0	6	84.69	0	54	0.00	7.79	20	0	0	0
5.00- 5.99	0	6	84.69	0	54	0.00	7.79	21	0	0	0
6.00- 6.99	2	6	84.69	10	54	1.22	7.79	22	0	0	0
7.00- 7.99	0	4	70.99	0	44	0.00	6.57	23	0	0	0
8.00- 8.99	1	4	70.99	17	44	0.74	6.57	24	0	0	0
9.00- 9.99	1	3	62.39	3	27	0.95	5.83	25	0	0	0
10.00-10.99	0	2	52.70	0	24	0.00	4.88	26-30	0	0	0
11.00-11.99	0	2	52.70	0	24	0.00	4.88	31-35	0	0	0
12.00-12.99	0	2	52.70	0	24	0.00	4.88	36-40	0	0	0
13.00-13.99	0	2	52.70	0	24	0.00	4.88	41-45	0	0	0
14.00-14.99	0	2	52.70	0	24	0.00	4.88	46-50	0	0	0
15.00-19.99	0	2	52.70	0	24	0.00	4.88	51-75	0	0	0
20.00-24.99	1	2	52.70	13	24	2.42	4.88	76-99	0	0	0
25.00-49.99	1	1	29.25	11	11	2.46	2.46	OVER 99	0	0	0
50.00-74.99	0	0	0.00	0	0	0.00	0.00				
75.00-99.99	0	0	0.00	0	0	0.00	0.00				
OVER 99.99	0	0	0.00	0	0	0.00	0.00				

DATE 04/12/91
 TIME 12:39:53

CENTEL UNIFORM BILLING SYSTEM
 POINT-TO-POINT STUDY
 REVENUE AND MESSAGE LEVEL SUMMARY

REPORT ID: ITFF449.E99
 PAGE NO: 11

BILLING CENTER: CHARLOTTESVILLE
 STATE: FL
 COMPANY: 040 CENTEL-FLORIDA
 ORIGINATING EXCHANGE: LAWTEY
 TERMINATING EXCHANGE: MALCO
 CALLING METHOD: ALL
 ACCOUNT TYPE: RESIDENCE
 EXCLUSIONS: OFFICIAL COMPANY/FAYSTATION
 TAX DISTRICT: ALL
 BIRNEY BILL PERIODS: 03/01/91-03/31/91

REV LEVEL	NO ACCTS	ACCUM ACCTS	ACCUM REV	NO MSGS	ACCUM MSGS	HOURS OF USE	ACCUM HOURS	MSG LVL	NO ACCTS	ACCUM ACCOUNTS	ACCUM MSGS
0.00- 0.24	20	141	452.03	20	620	0.28	53.70	01	59	141	620
0.25- 0.49	36	121	448.63	46	600	1.07	53.42	02	29	82	561
0.50- 0.74	13	85	436.38	26	554	0.77	52.35	03	14	53	503
0.75- 0.99	8	72	427.81	20	528	0.80	51.58	04	10	39	461
1.00- 1.24	5	64	420.95	11	508	0.69	50.78	05	6	29	421
1.25- 1.49	4	59	415.53	13	497	0.43	50.09	06	3	23	391
1.50- 1.74	10	55	410.05	26	484	2.02	49.66	07	0	20	373
1.75- 1.99	4	45	393.55	10	458	0.84	47.64	08	1	20	373
2.00- 2.24	3	41	386.28	8	448	0.77	46.80	09	2	19	265
2.25- 2.49	4	38	379.83	10	440	1.36	46.03	10	0	17	347
2.50- 2.74	1	34	370.45	5	430	0.29	44.67	11	1	17	347
2.75- 2.99	4	33	367.74	25	425	1.20	44.38	12	1	16	336
3.00- 3.24	3	29	356.15	16	400	1.04	43.18	13	1	15	324
3.25- 3.49	0	26	346.86	0	384	0.00	42.14	14	2	14	311
3.50- 3.74	2	26	346.86	7	384	0.81	42.14	15	3	12	283
3.75- 3.99	1	24	339.60	15	377	0.27	41.33	16	1	9	238
4.00- 4.24	1	23	335.63	12	362	0.54	41.06	17	0	8	222
4.25- 4.49	1	22	331.63	2	350	0.57	40.52	18	2	8	222
4.50- 4.74	2	21	327.29	28	348	0.89	39.95	19	1	6	186
4.75- 4.99	1	19	318.03	11	320	0.61	39.07	20	0	5	167
5.00- 5.99	3	18	313.21	15	309	2.30	38.45	21	0	5	167
6.00- 6.99	1	15	297.44	14	294	0.44	36.16	22	0	5	167
7.00- 7.99	2	14	291.34	32	280	1.46	35.72	23	0	5	167
8.00- 8.99	1	12	276.45	15	248	1.11	34.26	24	0	5	167
9.00- 9.99	1	11	268.10	18	233	0.83	33.15	25	0	5	167
10.00-10.99	2	10	259.06	12	215	2.71	32.32	26-30	2	5	167
11.00-11.99	0	8	237.59	0	203	0.00	29.61	31-35	2	3	110
12.00-12.99	0	8	237.59	0	203	0.00	29.61	36-40	0	1	41
13.00-13.99	1	8	237.59	16	203	1.42	29.61	41-45	1	1	41
14.00-14.99	0	7	223.94	0	187	0.00	28.19	46-50	0	0	0
15.00-19.99	3	7	223.94	55	187	7.36	28.19	51-75	0	0	0
20.00-24.99	2	4	168.37	62	132	5.15	20.83	76-99	0	0	0
25.00-49.99	0	2	125.26	0	70	0.00	15.68	OVER 99	0	0	0
50.00-74.99	2	2	125.26	70	70	15.68	15.68				
75.00-99.99	0	0	0.00	0	0	0.00	0.00				
OVER 99.99	0	0	0.00	0	0	0.00	0.00				

DATE 04/17/91
 TIME 12:39:53

CENDEL UNIFORM BILLING SYSTEM
 POINT-TO-POINT STUDY
 REVENUE AND MESSAGE LEVEL SUMMARY

REPORT ID: ITP6449.R99
 PAGE NO: 12

BILLING CENTER: CHARLOTTESVILLE
 STATE: FL
 COMPANY: 040 CENDEL-FLORIDA
 ORIGINATING EXCHANGE: LAUTEY
 TERMINATING EXCHANGE: GAINESVILLE
 CALLING METHOD: ALL
 ACCOUNT TYPE: RESIDENCE
 EXCLUSIONS: OFFICIAL COMPANY/PAYSTATION
 TAX DISTRICT: ALL
 STUDY BILL PERIODS: 03/01/91-03/31/91

REV LEVEL	NO ACCTS	ACCUM ACCTS	ACCUM REV	NO MSGS	ACCUM MSGS	HOURS OF USE	ACCUM HOURS	MSG LVL	NO ACCTS	ACCUM ACCOUNTS	ACCUM MSGS
0.00- 0.24	10	415	1,705.51	10	2,336	0.10	136.42	01	100	415	2,336
0.25- 0.49	39	406	1,703.90	49	2,326	0.91	136.32	02	70	316	2,236
0.50- 0.74	51	367	1,691.95	79	2,277	2.18	135.41	03	47	246	2,096
0.75- 0.99	26	316	1,660.93	49	2,198	1.45	133.23	04	39	199	1,955
1.00- 1.24	34	290	1,638.05	83	2,149	2.70	131.78	05	25	140	1,799
1.25- 1.49	19	256	1,599.78	52	2,066	2.06	129.08	06	17	135	1,674
1.50- 1.74	18	237	1,573.34	50	2,014	2.10	127.02	07	22	118	1,572
1.75- 1.99	20	219	1,544.41	73	1,964	2.90	124.92	08	12	96	1,418
2.00- 2.24	11	199	1,507.28	39	1,891	1.67	122.02	09	8	84	1,322
2.25- 2.49	12	188	1,483.77	40	1,852	2.22	120.35	10	12	76	1,250
2.50- 2.74	9	176	1,455.45	34	1,812	1.82	118.13	11	6	64	1,130
2.75- 2.99	12	167	1,431.64	67	1,778	2.79	116.31	12	8	58	1,064
3.00- 3.24	3	154	1,394.46	21	1,711	0.71	113.52	13	6	50	948
3.25- 3.49	8	151	1,385.18	46	1,690	2.19	112.81	14	3	44	890
3.50- 3.74	3	143	1,357.85	18	1,644	0.90	110.62	15	10	41	848
3.75- 3.99	6	140	1,346.81	40	1,626	1.60	109.72	16	6	31	698
4.00- 4.24	5	134	1,323.38	21	1,586	1.59	108.12	17	4	25	602
4.25- 4.49	3	129	1,302.87	26	1,565	1.19	106.53	18	4	21	534
4.50- 4.74	4	126	1,289.89	27	1,539	1.30	105.34	19	4	17	462
4.75- 4.99	6	122	1,271.34	39	1,512	2.59	104.04	20	1	13	386
5.00- 5.99	23	116	1,241.91	166	1,473	10.07	101.45	21	3	12	346
6.00- 6.99	15	93	1,114.48	144	1,307	7.74	91.38	22	0	9	303
7.00- 7.99	17	78	1,018.52	154	1,163	9.12	83.64	23	1	9	303
8.00- 8.99	10	61	890.60	107	1,009	7.44	74.52	24	1	8	280
9.00- 9.99	8	51	805.75	129	902	6.03	67.08	25	0	7	256
10.00-10.99	8	43	730.14	111	773	6.54	61.05	26-30	4	7	256
11.00-11.99	9	35	646.25	133	662	8.65	54.51	31-35	1	3	145
12.00-12.99	4	26	542.32	76	529	3.57	45.85	36-40	1	2	111
13.00-13.99	2	22	492.68	38	451	1.96	42.29	41-45	0	1	74
14.00-14.99	2	20	466.30	17	413	2.84	40.33	46-50	0	1	74
15.00-19.99	7	18	437.35	96	396	9.75	37.49	51-75	1	1	74
20.00-24.99	6	11	317.62	111	300	11.52	27.73	76-99	0	0	0
25.00-49.99	4	5	178.26	115	189	10.21	16.21	OVER 99	0	0	0
50.00-74.99	1	1	57.30	74	74	6.00	6.00				
75.00-99.99	0	0	0.00	0	0	0.00	0.00				
OVER 99.99	0	0	0.00	0	0	0.00	0.00				

DATE 03/17/91
 TIME 12:39:53

CENTEL UNIFORM BILLING SYSTEM
 POINT-TO-POINT STUDY
 REVENUE AND MESSAGE LEVEL SUMMARY

REPORT ID: ITPB45.R99
 PAGE NO: 13

BILLING CENTER: CHARLOTTESVILLE
 STATE: FL
 COMPANY: 060 CENTEL-FLORIDA
 ORIGINATING EXCHANGE: LAWFY
 TERMINATING EXCHANGE: KEYSTONE
 CALLING METHOD: ALL
 ACCOUNT TYPE: RESIDENCE
 EXCLUSIONS: OFFICIAL COMPANY/FAYSTATION
 TAX DISTRICT: ALL
 STUDY BILL PERIODS: 03/01/91-03/31/91

REV LEVEL	NO ACCTS	ACCUM ACCTS	ACCUM REV	NO MSGS	ACCUM MSGS	HOURS OF USE	ACCUM HOURS	MSG LVL	NO ACCTS	ACCUM ACCOUNTS	ACCUM MSGS
0.00- 0.24	19	168	551.05	19	758	0.23	65.18	01	63	168	758
0.25- 0.49	28	149	547.89	33	739	0.65	64.95	02	29	105	695
0.50- 0.74	20	121	539.02	38	706	1.39	64.30	03	23	76	637
0.75- 0.99	11	101	526.60	27	668	0.97	62.91	04	12	53	568
1.00- 1.24	10	90	517.16	21	641	1.29	61.94	05	13	41	520
1.25- 1.49	8	80	505.90	27	620	1.12	60.65	06	2	28	455
1.50- 1.74	9	72	495.18	32	593	1.40	59.53	07	3	26	443
1.75- 1.99	8	63	480.67	37	561	1.52	57.93	08	1	23	422
2.00- 2.24	4	55	465.48	15	524	0.86	56.41	09	2	22	414
2.25- 2.49	2	51	456.94	2	509	0.64	55.55	10	3	20	396
2.50- 2.74	4	49	452.12	18	507	0.97	54.91	11	1	17	366
2.75- 2.99	7	45	441.44	28	489	2.07	53.94	12	1	16	355
3.00- 3.24	1	38	421.37	3	461	0.44	51.87	13	2	15	343
3.25- 3.49	0	37	416.14	0	458	0.00	51.43	14	2	13	317
3.50- 3.74	1	37	418.14	4	458	0.33	51.43	15	1	11	289
3.75- 3.99	2	36	414.51	10	454	1.01	51.10	16	1	10	274
4.00- 4.24	1	34	406.87	2	444	0.56	50.09	17	1	9	258
4.25- 4.49	5	33	402.65	23	442	2.62	49.53	18	2	8	241
4.50- 4.74	1	28	380.98	9	419	0.62	46.91	19	1	6	205
4.75- 4.99	1	27	376.28	8	410	0.58	46.29	20	1	5	186
5.00- 5.99	3	26	371.46	8	402	2.26	45.71	21	0	4	166
6.00- 6.99	3	23	354.39	28	394	2.20	43.45	22	0	4	166
7.00- 7.99	5	20	334.52	47	366	4.86	41.25	23	0	4	166
8.00- 8.99	0	15	296.54	0	319	0.00	36.39	24	0	4	166
9.00- 9.99	1	15	296.54	3	319	1.27	36.39	25	0	4	166
10.00-10.99	3	14	287.09	46	316	3.47	35.12	26-30	2	4	166
11.00-11.99	1	11	256.09	19	270	1.42	31.65	31-35	0	2	112
12.00-12.99	0	10	244.40	0	251	0.00	30.23	36-40	0	2	112
13.00-13.99	0	10	244.40	0	251	0.00	30.23	41-45	1	2	112
14.00-14.99	2	10	244.40	18	251	3.55	30.23	46-50	0	1	71
15.00-19.99	3	8	215.81	49	233	6.52	26.68	51-75	1	1	71
20.00-24.99	1	5	167.30	71	184	2.84	20.16	76-99	0	0	0
25.00-49.99	3	4	143.16	86	113	11.44	17.32	OVER 99	0	0	0
50.00-74.99	1	1	53.42	27	27	5.88	5.88				
75.00-99.99	0	0	0.00	0	0	0.00	0.00				
OVER 99.99	0	0	0.00	0	0	0.00	0.00				

DATE 04/17/91
 TIME 12:39:53

CENDEL UNIFORM BILLING SYSTEM
 POINT-TO-POINT STUDY
 REVENUE AND MESSAGE LEVEL SUMMARY

REPORT ID: ITFD449.R99
 PAGE NO: 14

BILLING CENTER: CHARLOTTESVILLE
 STATE: FL
 COMPANY: 050 CENDEL-FLORIDA
 ORIGINATING EXCHANGE: LAURET
 TERMINATING EXCHANGE: LAKE CITY
 CALLING METHOD: ALL
 ACCOUNT TYPE: RESIDENCE
 EXCLUSIONS: OFFICIAL COMPANY/FAYSTATION
 TAX DISTRICT: ALL
 STUDY BILL PERIODS: 03/01/91-03/31/91

REV LEVEL	NO ACCTS	ACCUM ACCTS	ACCUM REV	NO MSGS	ACCUM MSGS	HOURS OF USE	ACCUM HOURS	MSG LVL	NO ACCTS	ACCUM ACCOUNTS	ACCUM MSGS
0.00- 0.24	7	116	406.08	7	369	0.07	34.45	01	53	116	269
0.25- 0.49	29	109	405.02	29	362	0.53	34.38	02	30	63	316
0.50- 0.74	13	86	396.78	19	333	0.57	33.85	03	14	33	254
0.75- 0.99	8	73	388.78	13	314	0.55	33.28	04	3	19	214
1.00- 1.24	11	65	381.64	21	301	0.86	32.73	05	3	16	202
1.25- 1.49	5	54	369.17	8	280	0.58	31.87	06	3	13	187
1.50- 1.74	5	49	362.38	11	272	0.77	31.29	07	0	10	169
1.75- 1.99	5	44	354.45	16	261	0.58	30.52	08	2	10	169
2.00- 2.24	3	39	345.08	8	245	0.64	29.94	09	0	8	153
2.25- 2.49	2	36	338.82	3	237	0.27	29.30	10	1	8	153
2.50- 2.74	1	34	334.02	5	234	0.12	29.03	11	0	7	143
2.75- 2.99	2	33	331.41	3	229	0.31	28.91	12	1	7	143
3.00- 3.24	1	31	325.73	1	226	0.23	28.60	13	1	6	131
3.25- 3.49	2	30	322.58	6	225	0.85	28.37	14	1	5	118
3.50- 3.74	2	28	315.85	2	219	0.99	27.52	15	0	4	104
3.75- 3.99	1	26	308.51	2	217	0.27	26.53	16	0	4	104
4.00- 4.24	1	25	304.63	3	215	0.40	26.26	17	0	4	104
4.25- 4.49	0	24	300.61	0	212	0.00	25.86	18	0	4	104
4.50- 4.74	2	24	300.61	9	212	0.71	25.86	19	0	4	104
4.75- 4.99	0	22	291.40	0	203	0.00	25.15	20	0	4	104
5.00- 5.99	4	22	291.40	11	203	2.23	25.15	21	1	4	104
6.00- 6.99	2	18	267.12	8	192	1.10	22.92	22	0	3	85
7.00- 7.99	4	16	256.97	23	184	2.51	21.82	23	0	3	83
8.00- 8.99	0	12	226.98	0	161	0.00	19.31	24	1	3	83
9.00- 9.99	0	12	226.98	0	161	0.00	19.31	25	1	2	59
10.00-10.99	4	12	226.98	18	161	3.29	19.31	26-30	0	1	34
11.00-11.99	3	8	184.48	38	143	3.48	16.02	31-35	1	1	34
12.00-12.99	0	5	150.25	0	105	0.00	12.54	36-40	0	0	0
13.00-13.99	0	5	150.25	0	105	0.00	12.54	41-45	0	0	0
14.00-14.99	0	5	150.25	0	105	0.00	12.54	46-50	0	0	0
15.00-19.99	1	5	150.25	12	105	1.46	12.54	51-75	0	0	0
20.00-24.99	0	4	133.74	0	93	0.00	11.08	76-99	0	0	0
25.00-49.99	4	4	133.74	93	93	11.08	11.08	OVER 99	0	0	0
50.00-74.99	0	0	0.00	0	0	0.00	0.00				
75.00-99.99	0	0	0.00	0	0	0.00	0.00				
OVER 99.99	0	0	0.00	0	0	0.00	0.00				