

LAW OFFICES  
**NELSON • HESSE**

2070 Ringling Boulevard  
Sarasota, Florida 34237

ORIGINAL  
COPY

RICHARD E. NELSON  
RICHARD L. SMITH  
F. STEVEN HERB  
OMER CAUSEY  
WILLIAM A. DOOLEY\*  
MICHAEL S. DREWS  
FREDERICK J. ELBRECHT\*\*  
GARY W. PEAL

March 1, 1996

Telephone (941) 366-7550  
Telefax (941) 955-3708

VIA UPS NEXT DAY AIR

PHILIP J. SYPULA  
J. KAL GIBRON  
J. NEAL MOBLEY  
STEPHEN M. WALKER

Ms. Blanca S. Bayò, Director  
Division of Records and Reporting  
Florida Public Service Commission  
Capitol Circle Office Center  
2540 Shumard Oak Boulevard  
Tallahassee, Florida 32399-0873

ROBERT L. HESSE  
OF COUNSEL

Re: Docket No: 960028-WS; Application for Certificate  
to Provide Water and Wastewater Service in Manatee  
County by Sunny Shores Water Company, Inc. Under  
Grandfather Rights

\* Certified Mediator  
\*\* Board Certified Civil Trial Lawyer

Dear Sir or Madam:

This is in response to Christine Tomlinson's  
letter of February 8, 1996. Each item addressed in the  
letter has been corrected.

1  
With respect to the initial connection fee that  
was specified on Original Sheet No. 15.0, that charge  
has been eliminated to zero (0) in this amended filing.  
I have spoken with the Manatee County Utility  
Department and have confirmed that the County will be  
collecting the connection fee directly from any new  
customers instead of it being collected by Sunny Shores  
Water Company, Inc. and passed on to the County. This  
change carries over to Sheet No. 16.0 in the line for  
Customer Connection (Tap-In Charge).

With respect to the \$250.00 charge that was  
previously shown for Meter Installation, we have  
revised that figure to reflect the Utility's actual  
costs. The charge that the Utility seeks approval for  
is now \$115.00, derived as follows:

1  
\* Plumber's Charge (Labor) \$50.00  
Materials: \$65.00

2  
\* (Meter \$30.00, Couplings \$ 5.00, Meter Box &  
Lid \$15.00, Hose Bib \$ 5.00, Backflow Vacuum  
Breaker \$ 5.00, Miscellaneous Pipes & Fittings  
\$ 5.00).

DOCUMENT NUMBER-DATE

02606 MAR-4 88

FPSC-RECORDS/REPORTING

Ms. Blanca S. Bayò, Director  
Division of Records and Reporting  
March 1, 1996  
Page Two

The Meter Installation Fee is based strictly on costs, with no mark-up. The actual cost varies to some extent due to changes in outside labor and materials costs, but since this franchise area is for all practical purposes built-out, this item does not represent a significant source of revenue for the Utility. If the preferred practice is to show this line item as "Actual Cost", the Utility certainly has no objection to using that approach. On the other hand, if the preferred practice is to specify an amount, the Utility is willing to set this fee as indicated above since costs have not changed significantly in the last few years. I have included two versions of Sheet No. 16.0 and your staff may feel free to adopt either one it prefers. We simply need to be advised as to which one is selected.

I appreciate your assistance in this matter. If there is anything further that you need, please let me know.

Very truly yours,

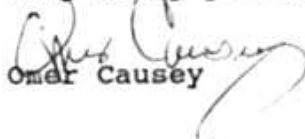
  
Omar Causey

OC/dc

cc: Sunny Shores Water Co., Inc. w/encls.  
Christine Tomlinson w/encls.

Encls/Amended Filings

WASTEWATER TARIFF

Sunny Shores Water Co., Inc.

---

NAME OF COMPANY

FILED WITH

FLORIDA PUBLIC SERVICE COMMISSION

WASTEWATERTARIFF

Sunny Shores Water Co., Inc.

NAME OF COMPANY

3827 116th Street West

Bradenton, Fl 34210-1139

↓

(ADDRESS OF COMPANY)

(941) 794-2283

(Business & Emergency Telephone Numbers)

FILED WITH

FLORIDA PUBLIC SERVICE COMMISSION

Jack E. Mason  
ISSUING OFFICER

President  
TITLE

ORIGINAL SHEET NO. 3.0

NAME OF COMPANY Sunny Shores Water Co., Inc.

WASTEWATER TARIFF

TERRITORY SERVED

CERTIFICATE NUMBER -

COUNTY - Manatee

COMMISSION ORDER(S) APPROVING TERRITORY SERVED -

Order Number

Date Issued

Docket Number

Filing Type

Grandfather

(Continued to Sheet No. 3.1)

Jack E. Mason  
ISSUING OFFICER  
President  
TITLE

NAME OF COMPANY Sunny Shores Water Co., Inc.

WASTEWATER TARIFF

(Continued from Sheet No. 3.0)

DESCRIPTION OF TERRITORY SERVED

Applicant serves customers located in a portion of Manatee County, Florida, situated entirely within the Northwest 1/4 of Section 2, Township 35 South, Range 16 East, described as follows:

Commence at the northwest corner of Section 2, Township 35 South, Range 16 East; thence run S 00°00'00" E a distance of 1,444 feet to the northerly ROW line of 40th Avenue West; thence run S 64°00'00" E along said ROW line a distance of 881 feet to the Point of Beginning; thence run N 24°00'00" E a distance of 1,468 feet along the westerly bank of a canal; thence continuing along the westerly bank of said canal run N 16°00'00" E a distance of 131 feet; thence continuing along said canal run N 26°00'00" E to the shoreline of Palma Sola Bay; thence run easterly along the shoreline of Palma Sola Bay a distance of approximately 1,000 feet to the point where a bulkhead intersects said shoreline; thence run along said bulkhead N 26°56'00" E a distance of 302.14 feet; thence continuing along said bulkhead run S 62°30'11" E a distance of 160.67 feet to the easterly ROW line of 115th Street West; thence run S 24°46'00" W along said ROW line a distance of 1,875 feet to the northerly ROW line of 40th Avenue West; thence run N 64°00'00" W along said ROW line a distance of approximately 1,069 feet to the Point of Beginning.

Jack E. Mason

ISSUING OFFICERPresidentTITLE

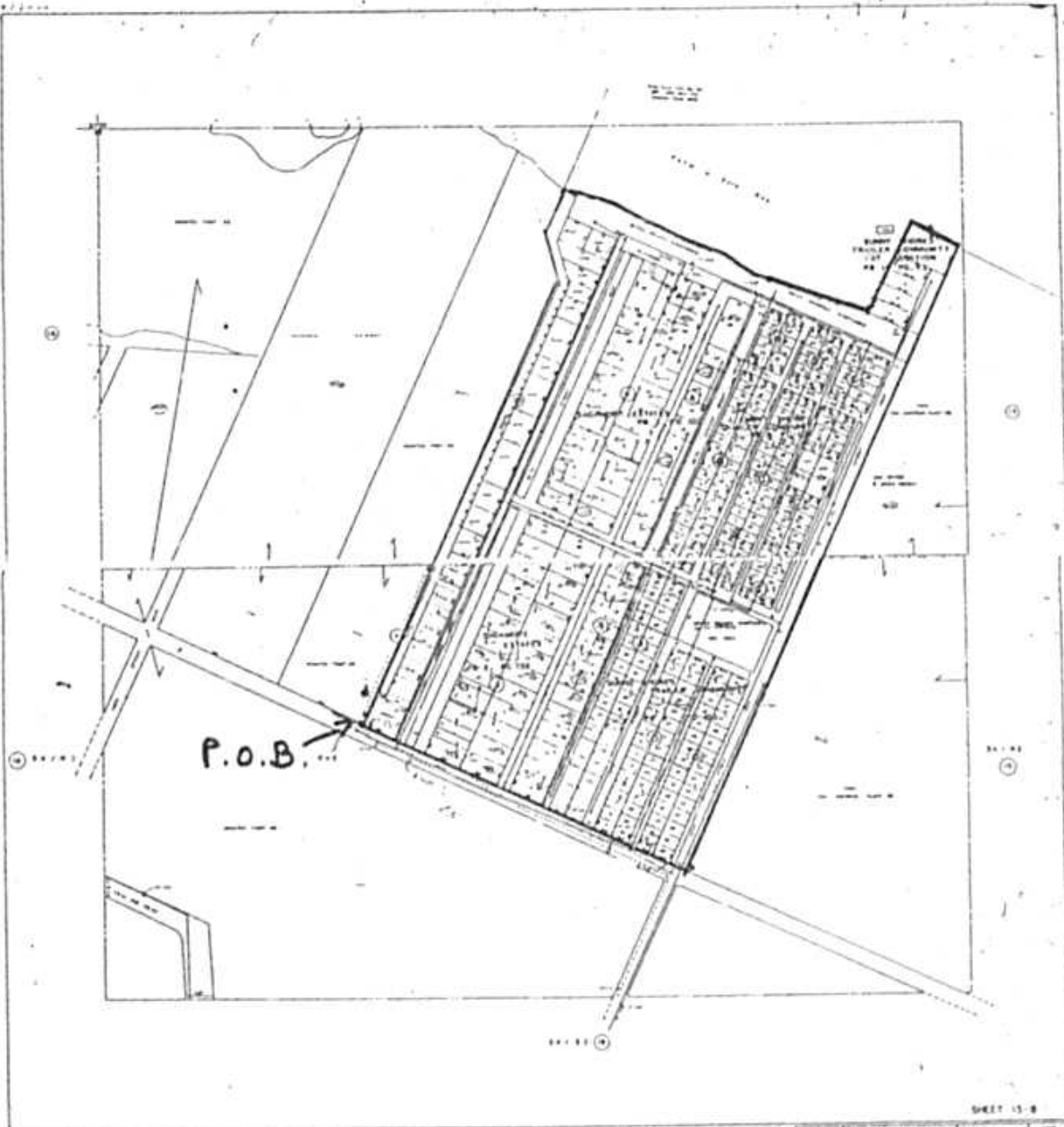

TERRITORY & SYSTEM MAP

Jack E. Mason  
ISSUING OFFICER

President  
TITLE

ORIGINAL SHEET NO. 4.0

NAME OF COMPANY Sunny Shores Water Co., Inc.

WASTEWATER TARIFF

COMMUNITIES SERVED LISTING

<u>County Name</u>	<u>Development Name</u>	<u>Rate Schedule(s) Available</u>	<u>Sheet No.</u>
Manatee	Sunny Shores	GS,RS	12.0, 13.0
	Trailer Community		
	Sagamore Estates	GS,RS	12.0, 13.0

Jack E. Mason

ISSUING OFFICER

President

TITLE



NAME OF COMPANY Sunny Shores Water Co., Inc.

WASTEWATER TARIFF

• TECHNICAL TERMS AND ABBREVIATIONS

- 1.0 \*BFC\* - \*BFC\* is the abbreviation for \*Base Facility Charge\* which is the minimum amount the utility may charge to the Company's customers and is separate from the amount billed for wastewater consumption on the utility's bills to its customers.
- 2.0 \*CERTIFICATE\* - A document issued by the Commission authorizing the Company to provide wastewater service in a specific territory.
- 3.0 \*COMMISSION\* - \*Commission\* refers to the Florida Public Service Commission.
- 4.0 \*COMMUNITIES SERVED\* - The group of customers who receive wastewater service from the Company and who's service location is within a specific area or locality that is uniquely separate from another.
- 5.0 \*COMPANY\* - Sunny Shores Water Co., Inc.
- 6.0 \*CUSTOMER\* - Any person, firm or corporation who has entered into an agreement to receive wastewater service from the Company and who is liable for the payment of that wastewater service.
- 7.0 \*CUSTOMER'S INSTALLATION\* - All pipes, shut-offs, valves, fixtures and appliances or apparatus of every kind and nature which are located on the customer's side of the \*Point of Collection\* and used in connection with or forming a part of the installation necessary for disposing of sewage collected from the customer's premises regardless of whether such installation is owned by the customer or used by the customer under lease or other agreement.
- 8.0 \*MAIN\* - A pipe, conduit, or facility used for conveying wastewater service through individual services or through other mains.
- 9.0 \*POINT OF COLLECTION\* - For wastewater systems, \*point of collection\* shall mean point at which the Company's piping, fittings, and valves connection with the customer's piping, fittings and valves.
- 10.0 \*RATE\* - Amount which the utility may charge for wastewater service which is applied to the customer's water consumption.
- 11.0 \*RATE SCHEDULE\* - The rate(s) or charge(s) for a particular classification of service plus the several provisions necessary for billing, including all special terms and conditions under which service shall be furnished at such rate or charge.

Jack E. Mason  
ISSUING OFFICER  
President  
TITLE

ORIGINAL SHEET NO. 5.1

NAME OF COMPANY Sunny Shores Water Co., Inc.

WASTEWATER TARIFF

(Continued from Sheet No. 5.0)

- 12.0 \*SERVICE\* - Service, as mentioned in this tariff and in agreement with customers, shall be construed to include, in addition to all wastewater service required by the customer the readiness and ability on the part of the Company to furnish wastewater service to the customer. Service shall conform to the standards set forth in Section 367.111 of the Florida Statutes.
- 13.0 \*SERVICE LINES\* - The pipe between the Company's mains and the point of delivery and shall include all of the pipe, fittings and valves necessary to make the connection to the customer's premises excluding the meter.
- 14.0 \*TERRITORY\* - The geographical area described by metes and bounds with township, range and section in a certificate, which may be within or without the boundaries of an incorporated municipality and, may include areas in more than one county.

Jack E. Mason  
ISSUING OFFICER

President

TITLE

NAME OF COMPANY Sunny Shores Water Co., Inc.

WASTEWATER TARIFF

INDEX OF RULES AND REGULATIONS

	<u>Sheet Number</u>	<u>Rule Number</u>
Access to Premises .....	9.0	13.0
Adjustment of Bills .....	10.0	23.0
Applications.....	7.0	3.0
Applications by Agents .....	7.0	4.0
Change of Customer's Installation .....	8.0	10.0
Continuity of Service .....	8.0	8.0
Customer Billing.....	9.0	15.0
Delinquent Bills .....	9.0	16.0
Evidence of Consumption.....	10.0	22.0
Extensions .....	7.0	6.0
Filing of Contracts .....	10.0	26.0
General Information .....	7.0	1.0
Inspection of Customer's Installation .....	8.0	11.0
Limitation of Use .....	7.0	7.0
Payment of Water and Wastewater Service Bills Concurrently .....	9.0	17.0
Policy Dispute .....	7.0	2.0
Protection of Company's Property .....	9.0	12.0
Refusal or Discontinuance of Service.....	7.0	5.0

(Continued to Sheet No. 6.1)

Jack E. Mason  
ISSUING OFFICER

President  
TITLE

NAME OF COMPANY Sunny Shores Water Co., Inc.

WASTEWATER TARIFF

(Continued from Sheet No. 6.0)

	<u>Sheet Number</u>	<u>Rule Number</u>
Right of Way or Easements .....	9.0	14.0
Termination of Service .....	10.0	16.0
Type and Maintenance .....	8.0	9.0
Unauthorized Connections - Wastewater .....	10.0	20.0

Jack E. Mason  
ISSUING OFFICER  
President  
TITLE

NAME OF COMPANY Sunny Shores Water Co., Inc.

WASTEWATER TARIFF

RULES AND REGULATIONS

1.0 GENERAL INFORMATION - These Rules and Regulations are a part of the rate schedules and applications and contracts of the Company and, in the absence of specific written agreement to the contrary, apply without modifications or change to each and every customer to whom the Company renders wastewater service.

The Company shall provide wastewater service to all customers requiring such service within its certificated territory pursuant to Chapter 25-30, Florida Administrative Code and Chapter 367, Florida Statutes.

2.0 POLICY DISPUTE - Any dispute between the Company and the customer or prospective customer regarding the meaning or application of any provision of this tariff shall upon written request by either party be resolved by the Florida Public Service Commission.

3.0 APPLICATION - In accordance with Rule 25-30.310, Florida Administrative Code, a signed application is required prior to the initiation of service.

4.0 APPLICATIONS BY AGENTS - Applications for wastewater service requested by firms, partnerships, associations, corporations, and others shall be rendered only by duly authorized parties or agents.

5.0 REFUSAL OR DISCONTINUANCE OF SERVICE - The Company may refuse or discontinue wastewater service rendered under application made by any member or agent of a household, organization, or business in accordance with Rule 25-30.320, Florida Administrative Code.

6.0 EXTENSIVE S - Extensions will be made to the Company's facilities in compliance with Commission Rules and Orders and the Company's tariff.

7.0 LIMITATION OF USE - Wastewater service purchased from the Company shall be used by the customer only for the purposes specified in the application for wastewater service. Wastewater service shall be rendered to the customer for the customer's own use and shall be collected directly into the Company's main wastewater lines.

In no case shall a customer, except with the written consent of the company, extend his lines across a street, alley, lane, court, property line, avenue, or other way in order to furnish wastewater service to the adjacent property even though such adjacent property may be owned by him. In case of such unauthorized extension, sale, or disposition of service, the customer's wastewater service will be subject to discontinuance until such unauthorized extension, remetering, sale or disposition of service is discontinued and full payment is made to the Company for water service rendered by the Company (calculated on proper classification and rate schedules) and until reimbursement in full is made in full to the Company for all extra expenses incurred for clerical work, testing, and inspections.

Jack E. Mason  
ISSUING OFFICER  
President  
TITLE

NAME OF COMPANY Sunny Shores Water Co., Inc.

WASTEWATER TARIFF

(Continued from Sheet No. 7.0)

8.0 CONTINUITY OF SERVICE - In accordance with Rule 25-30.250, Florida Administrative Code, the company will at all times use reasonable diligence to provide continuous wastewater service and, having used reasonable diligence, shall not be liable to the customer for failure or interruption of continuous wastewater service.

If at any time the Company shall interrupt or discontinue its service, all customers affected by said interruption or discontinuance shall be given not less than 24 hours written notice.

9.0 TYPE AND MAINTENANCE - In accordance with Rule 25-30.545, Florida Administrative Code, the customer's pipes, apparatus and equipment shall be selected, installed, used and maintained in accordance with standard practice and shall conform with the Rules and Regulations of the Company and shall comply with all Laws and Governmental Regulations applicable to same. The Company shall not be responsible for the maintenance and operation of the customer's pipes and facilities. The customer expressly agrees not to utilize any appliance or device which is not properly constructed, controlled and protected or which may adversely affect the wastewater service; the Company reserves the right to discontinue or withhold wastewater service to such apparatus or device.

10.0 CHANGE OF CUSTOMER'S INSTALLATION - No changes or increases in the customer's installation, which will materially affect the proper operation of the pipes, mains, or stations of the Company, shall be made without written consent of the Company. The customer shall be liable for any change resulting from a violation of this Rule.

11.0 INSPECTION OF CUSTOMER'S INSTALLATION - All customer's wastewater service installations or changes shall be inspected upon completion by a competent authority to ensure that the customer's piping, equipment, and devices have been installed in accordance with accepted standard practice and local Laws and Governmental Regulations. Where Municipal or other Governmental inspection is required by local Rules and Ordinances, the Company cannot render wastewater service until such inspection has been made and a formal notice of approval from the inspecting authority has been received by the Company.

Notwithstanding the above, the Company reserves the right to inspect the customer's installation prior to rendering wastewater service, and from time to time thereafter, but assumes no responsibility whatsoever for any portion thereof.

Jack E. Mason  
ISSUING OFFICER  
President  
TITLE

NAME OF COMPANY Sunny Shores Water Co., Inc.

## WASTEWATER TARIFF

(Continued from Sheet No. 8.0)

- 12.0 PROTECTION OF COMPANY'S PROPERTY - The customer shall exercise reasonable diligence to protect the Company's property. If the customer is found to have tampered with any utility property or refuses to correct any problems reported by the utility, service may be discontinued in accordance with Rule 25-30.320, Florida Administrative Code. In the event of any loss or damage to property of the Company caused by or arising out of carelessness, neglect, or misuse by the customer, the cost of making good such loss or repairing such damage shall be paid by the customer.
- 13.0 ACCESS TO PREMISES - In accordance with Rule 25-30.320(2)(f), Florida Administrative Code, the customer shall provide the duly authorized agents of the Company access at all reasonable hours to its property. If reasonable access is not provided, service may be discontinued pursuant to the above rule.
- 14.0 RIGHT OF WAY OR EASEMENTS - The customer shall grant or cause to be granted to the Company, and without cost to the Company, all rights, easements, permits, and privileges which are necessary for the rendering of wastewater service.
- 15.0 CUSTOMER BILLING - Bills for wastewater service will be rendered - Monthly, Bimonthly, or Quarterly - as stated in the rate schedule.
- In accordance with Rule 25-30.335, Florida Administrative Code, the utility may not consider a customer delinquent in paying his or her bill until the twenty-first day after the utility has mailed or presented the bill for payment.
- A municipal or county franchise tax levied upon a water or wastewater public utility shall not be incorporated into the rate for water or wastewater service but shall be shown as a separate item on the utility's bills to its customers in such Municipality or County.
- If a utility utilizes the base facility and usage charge rate structure and does not have a Commission authorized vacation rate, the utility shall bill the customer the base facility charge regardless of whether there is any usage.
- 16.0 DELINQUENT BILLS - When it has been determined that a customer is delinquent in paying any bill, wastewater service may be discontinued after the Company has mailed or presented a written notice to the customer in accordance with Rule 25-30.320, Florida Administrative Code.
- 17.0 PAYMENT OF WATER AND WASTEWATER SERVICE BILLS CONCURRENTLY - In accordance with Rule 25-30.320(2)(g), Florida Administrative Code, when both water and wastewater service are provided by the Company, payment of any wastewater service bill rendered by the Company to a customer shall not be accepted by the Company without the simultaneous or concurrent payment of any water service bill rendered by the Company.

Jack E. Mason  
ISSUING OFFICER

President  
TITLE

NAME OF COMPANY Sunny Shores Water Co., Inc.

WASTEWATER TARIFF

(Continued from Sheet No. 9.0)

- 18.0 TERMINATION OF SERVICE - When a customer wishes to terminate service on any premises where wastewater service is supplied by the Company with wastewater service, the Company may require reasonable notice to the Company in accordance with Rule 25-30.325, Florida Administrative Code.
- 19.0 UNAUTHORIZED CONNECTIONS - WASTEWATER - Any unauthorized connections to the customer's wastewater service shall be subject to immediate discontinuance without notice, in accordance with Rule 25-30.320, Florida Administrative Code.
- 20.0 ADJUSTMENT OF BILLS - When a customer has been undercharged as a result of incorrect application of the rate schedule, incorrect reading of the meter, incorrect connection of the meter, or other similar reasons, the amount may be billed to the customer as the case may be pursuant to Rules 25-30.340 and 25-30.350, Florida Administrative Code.
- 21.0 FILING OF CONTRACTS - Whenever a Developer Agreement or Contract, Guaranteed Revenue Contract, or Special Contract or Agreement is entered into by the Company for the sale of its product or services in a manner not specifically covered by its Rules and Regulations or approved Rate Schedules, a copy of such contracts or agreements shall be filed with the Commission prior to its execution in accordance with Rule 25-9.034 and Rule 25-30.550, Florida Administrative Code. If such contracts or agreements are approved by the Commission, a conformed copy shall be placed on file with the Commission within 30 days of execution.
- 22.0 EVIDENCE OF CONSUMPTION - The initiation or continuation or resumption of water service to the customer's premises shall constitute the initiation or continuation or resumption of wastewater service to the customer's premises regardless of occupancy.

Jack E. Mason  
ISSUING OFFICER

President  
TITLE



ORIGINAL SHEET NO. 11.0

NAME OF COMPANY Sunny Shores Water Co., Inc.

WASTEWATER TARIFF

INDEX OF RATES AND CHARGES SCHEDULES

	<u>Sheet Number</u>
General Service, GS .....	12.0
Residential Service, RS .....	13.0

Jack E. Mason  
ISSUING OFFICER  
President  
TITLE

NAME OF COMPANY Sunny Shores Water Co., Inc.

WASTEWATER TARIFF

GENERAL SERVICE

RATE SCHEDULE GS

AVAILABILITY - Available throughout the area served by the Company.

APPLICABILITY - For wastewater service to all customers for which no other schedule applies.

LIMITATIONS - Subject to all of the Rules and Regulations of this tariff and General Rules and Regulations of the Commission.

BILLING PERIOD - Quarterly (January 1, April 1, July 1, October 1)

RATE - \$47.41 for minimum of 9,180 gallons; based on 85% of minimum water consumption (10,800 gallons)

\$2.53 per thousand gallons for excess over 9,180 gallon minimum; based on 85% of excess water consumed over 10,800 gallons.

MINIMUM CHARGE - \$47.41

TERMS OF PAYMENT - Bills are due and payable when rendered. In accordance with Rule 25-30.320, Florida Administrative Code, if a customer is delinquent in paying the bill for wastewater service, service may then be discontinued.

EFFECTIVE DATE -

TYPE OF FILING - Grandfather

Jack E. Mason  
ISSUING OFFICER  
President  
TITLE

NAME OF COMPANY Sunny Shores Water Co., Inc.

WASTEWATER TARIFF

RESIDENTIAL SERVICE

RATE SCHEDULE RS

- AVAILABILITY - Available throughout the area served by the Company.
- APPLICABILITY - For wastewater service for all purposes in private residences and individually metered apartment units.
- LIMITATIONS - Subject to all of the Rules and Regulations of this Tariff and General Rules and Regulations of the Commission.
- BILLING PERIOD - Quarterly (January 1, April 1, July 1, October 1)
- RATE - \$47.41 for minimum of 9,180 gallons; based on 85% of minimum water consumption (10,800 gallons)
- \$2.53 per thousand gallons for excess over 9,180 gallon minimum; based on 85% of excess water consumed over 10,800 gallons.
- MINIMUM CHARGE - \$47.41
- TERMS OF PAYMENT - Bills are due and payable when rendered. In accordance with Rule 25-30.320, Florida Administrative Code, if a customer is delinquent in paying the bill for wastewater service, service may then be discontinued.
- EFFECTIVE DATE -
- TYPE OF FILING - Grandfather

Jack E. Mason  
ISSUING OFFICER

President  
TITLE

ORIGINAL SHEET NO. 14.0

NAME OF COMPANY Sunny Shores Water Co., Inc.

WASTEWATER TARIFF

INDEX OF STANDARD FORMS

	<u>Sheet No.</u>
APPLICATION FOR WATER SERVICE .....	15.0
COPY OF CUSTOMER'S BILL .....	16.0

Jack E. Mason

ISSUING OFFICER

President

TITLE

NAME OF COMPANY Sunny Shores Water Co., Inc.

WASTEWATER TARIFF

APPLICATION FOR WASTEWATER SERVICE

Name \_\_\_\_\_

Telephone Number \_\_\_\_\_

Billing Address \_\_\_\_\_

City

State/Zip

Service Address \_\_\_\_\_

City

State/Zip

Date service should begin \_\_\_\_\_

Service requested:

Water \_\_\_\_\_ Wastewater \_\_\_\_\_ Both \_\_\_\_\_

By signing this agreement, the customer agrees to the following:

1. The Company shall not be responsible for the maintenance and operation of the customer's pipes and facilities. The customer agrees not to utilize any appliance or device which is not properly constructed, controlled and protected or which may adversely affect the wastewater service; the Company reserves the right to discontinue or withhold wastewater service to such apparatus or device.
2. The Company may reuse or discontinue wastewater service rendered under application made by any member or agent of a household, organization, or business for any of the reasons contained in Rule 25-30.320, Florida Administrative Code. Any unauthorized connections to the customer's wastewater service shall be subject to immediate discontinuance without notice, in accordance with Rule 25-30.320, Florida Administrative Code.
3. The customer agrees to abide by all existing Company rules and regulations as contained in the tariff.
4. Bills for wastewater service will be rendered - Monthly, Bimonthly, or Quarterly - as stated in the rate schedule. Bills must be paid within 20 days of mailing bills. If payment is not made after five working days written notice, service may be discontinued.
5. When a customer wishes to terminate service on any premises where water and/or wastewater service is supplied by the Company, the Company may require (oral, written) notice within \_\_\_ days prior to the date the customer desires to terminate service.

\_\_\_\_\_  
Signature

\_\_\_\_\_  
Date

Jack E. Mason  
ISSUING OFFICER

President  
TITLE

NAME OF COMPANY Sunny Shores Water Co., Inc.

WASTEWATER TARIFF

SERVICE AVAILABILITY POLICY

The Company does not own any wastewater treatment facilities or lines. All wastewater service within the Company's service territory is provided by the Manatee County Public Service Department, which owns all wastewater facilities. Customers are subject to Manatee County's service availability policies and fees for wastewater services.

Jack E. Mason  
ISSUING OFFICER

President  
TITLE

WATER TARIFF

Sunny Shores Water Co., Inc.  
NAME OF COMPANY

FILED WITH  
FLORIDA PUBLIC SERVICE COMMISSION

ORIGINAL SHEET NO. 1.0

WATER TARIFF

Sunny Shores Water Co., Inc.

NAME OF COMPANY

3827 116th Street West

Bradenton, Fl 34210-1139

(ADDRESS OF COMPANY)

(941) 794-2283

(Business & Emergency Telephone Numbers)

FILED WITH

FLORIDA PUBLIC SERVICE COMMISSION

Jack E. Mason

ISSUING OFFICER

President

TITLE



NAME OF COMPANY Sunny Shores Water Co., Inc.

WATER TARIFF

Table of Contents

	Sheet Number
Communities Served Listing .....	4.0
Description of Territory Served .....	3.1
Index of	
Rates and Charges Schedules .....	11.0
Rules and Regulations .....	6.0, 6.1
Service Availability Policy .....	21.0
Standard Forms .....	17.0
Technical Terms and Abbreviations .....	5.0
Territory Served .....	3.0

Jack E. Mason  
ISSUING OFFICER

President  
TITLE

ORIGINAL SHEET NO. 3.0

NAME OF COMPANY Sunny Shores Water Co., Inc.

WATER TARIFF

TERRITORY SERVED

CERTIFICATE NUMBER -

COUNTY - Manatee

COMMISSION ORDER(S) APPROVING TERRITORY SERVED -

Order Number

Date Issued

Docket Number

Filing Type

Grandfather

(Continued to Sheet No. 3.1)

Jack E. Mason  
ISSUING OFFICER  
President  
TITLE



NAME OF COMPANY Sunny Shores Water Co., Inc.

WATER TARIFF

(Continued from Sheet No. 3.0)

DESCRIPTION OF TERRITORY SERVED

Applicant serves customers located in a portion of Manatee County, Florida, situated entirely within the Northwest 1/4 of Section 2, Township 35 South, Range 16 East, described as follows:

Commence at the northwest corner of Section 2, Township 35 South, Range 16 East; thence run S 00°00'00" E a distance of 1,444 feet to the northerly ROW line of 40th Avenue West; thence run S 64°00'00" E along said ROW line a distance of 881 feet to the Point of Beginning; thence run N 24°00'00" E a distance of 1,468 feet along the westerly bank of a canal; thence continuing along the westerly bank of said canal run N 16°00'00" E a distance of 131 feet; thence continuing along said canal run N 26°00'00" E to the shoreline of Palma Sola Bay; thence run easterly along the shoreline of Palma Sola Bay a distance of approximately 1,000 feet to the point where a bulkhead intersects said shoreline; thence run along said bulkhead N 26°56'00" E a distance of 302.14 feet; thence continuing along said bulkhead run S 62°30'11" E a distance of 160.67 feet to the easterly ROW line of 115th Street West; thence run S 24°46'00" W along said ROW line a distance of 1,875 feet to the northerly ROW line of 40th Avenue West; thence run N 64°00'00" W along said ROW line a distance of approximately 1,069 feet to the Point of Beginning.

Jack E. Mason  
ISSUING OFFICER  
 President  
TITLE

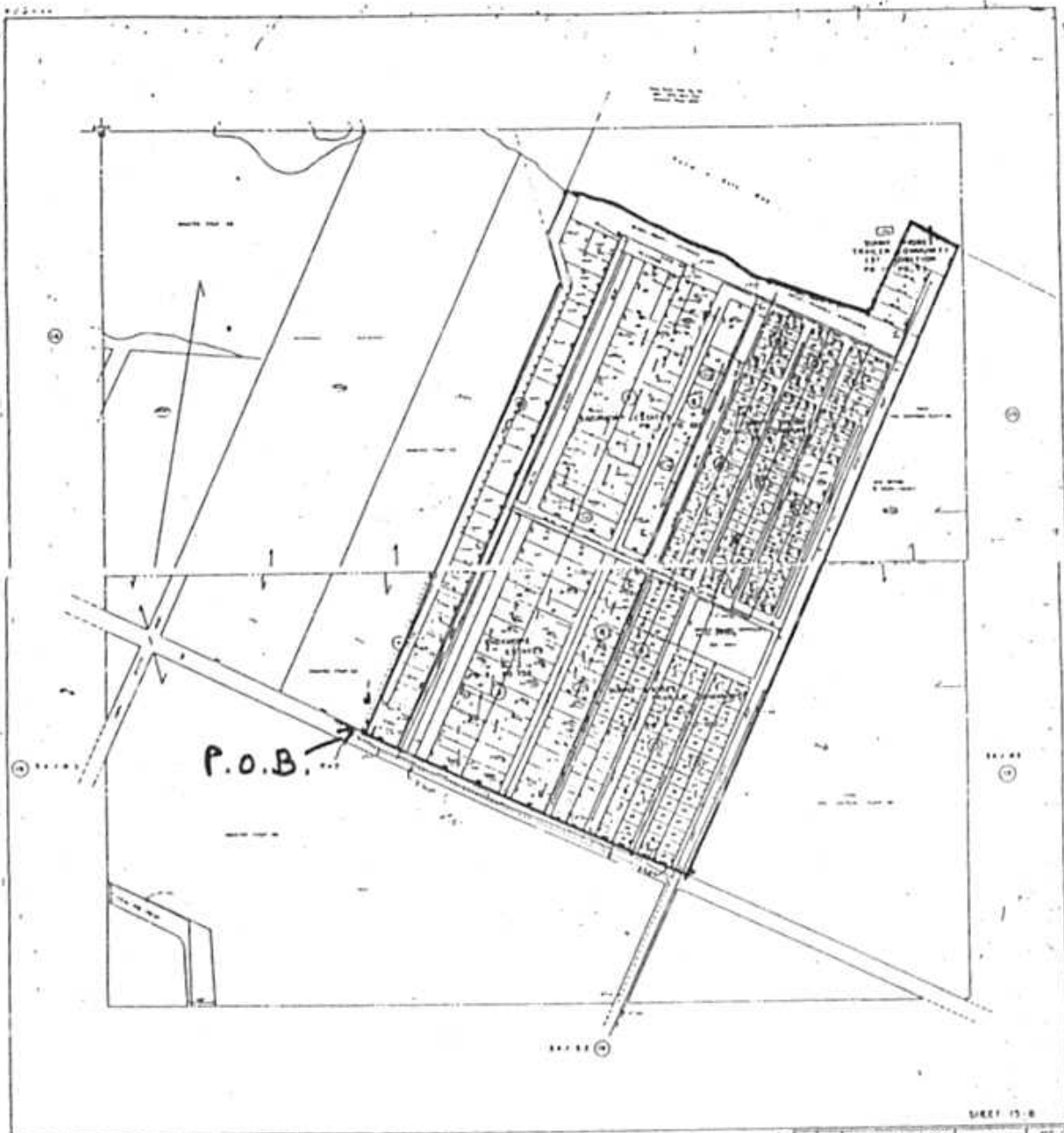

TERRITORY & SYSTEM MAP

Jack E. Mason  
 ISSUING OFFICER  
 President  
 TITLE

ORIGINAL SHEET NO. 4.0

NAME OF COMPANY Sunny Shores Water Co., Inc.

WATER TARIFF

COMMUNITIES SERVED LISTING

<u>County Name</u>	<u>Development Name</u>	<u>Rate Schedule(s) Available</u>	<u>Sheet No.</u>
Manatee	Sunny Shores	GS,RS	12.0, 13.0
	Trailer Community		12.0, 13.0
	Sagamore Estates	GS,RS	

Jack E. Mason  
ISSUING OFFICER  
President  
TITLE

NAME OF COMPANY Sunny Shores Water Co., Inc.

WATER TARIFF

TECHNICAL TERMS AND ABBREVIATIONS

- 1.0 \*BFC\* - \*BFC\* is the abbreviation for \*Base Facility Charge\* which is the minimum amount the utility may charge to the Company's customers and is separate from the amount billed for water consumption on the utility's bills to its customers.
- 2.0 \*CERTIFICATE\* - A document issued by the Commission authorizing the Company to provide water service in a specific territory.
- 3.0 \*COMMISSION\* - \*Commission\* refers to the Florida Public Service Commission.
- 4.0 \*COMMUNITIES SERVED\* - The group of customers who receive water service from the Company and who's service location is within a specific area or locality that is uniquely separate from another.
- 5.0 \*COMPANY\* - Sunny Shores Water Co., Inc.
- 6.0 \*CUSTOMER\* - Any person, firm or corporation who has entered into an agreement to receive water service from the Company and who is liable for the payment of that water service.
- 7.0 \*CUSTOMER'S INSTALLATION\* - All pipes, shut-offs, valves, fixtures and appliances or apparatus of every kind and nature which are located on the customer's side of the \*Point of Delivery\* and used in connection with or forming a part of the installation necessary for rendering water service to the customer's premises regardless of whether such installation is owned by the customer or used by the consumer under lease or other agreement.
- 8.0 \*MAIN\* - A pipe, conduit, or facility used for conveying water service through individual services or through other mains.
- 9.0 \*POINT OF DELIVERY\* - For water systems, \*point of delivery\* shall mean the outlet connection of the meter for metered service or the point at which the company's piping, fittings and valves connect with the customer's piping, fittings and valves for non-metered service.
- 10.0 \*RATE\* - Amount which the utility may charge for water service which is applied to the customer's actual consumption.
- 11.0 \*RATE SCHEDULE\* - The rate(s) or charge(s) for a particular classification of service plus the several provisions necessary for billing, including all special terms and conditions under which service shall be furnished at such rate or charge.

Jack E. Mason  
ISSUING OFFICER  
President  
TITLE

ORIGINAL SHEET NO. 6.0

NAME OF COMPANY Sunny Shores Water Co., Inc.

WATER TARIFF

INDEX OF RULES AND REGULATIONS

	<u>Sheet Number</u>	<u>Rule Number</u>
Access to Premises .....	9.0	13.0
Adjustment of Bills .....	10.0	23.0
Adjustment of Bills for Meter Error .....	10.0	24.0
All Water Through Meter .....	10.0	22.0
Applications.....	7.0	3.0
Applications by Agents .....	7.0	4.0
Change of Customer's Installation .....	8.0	10.0
Continuity of Service .....	8.0	8.0
Customer Billing.....	9.0	15.0
Delinquent Bills .....	9.0	16.0
Extensions .....	7.0	6.0
Filing of Contracts .....	10.0	26.0
General Information .....	7.0	1.0
Inspection of Customer's Installation .....	8.0	11.0
Limitation of Use .....	7.0	7.0
Meters .....	10.0	21.0

(Continued to Sheet No. 6-1)

Jack E. Mason  
ISSUING OFFICER

President  
TITLE



ORIGINAL SHEET NO. 6.1

NAME OF COMPANY Sunny Shores Water Co., Inc.

WATER TARIFF

(Continued from Sheet No. 6.0)

	<u>Sheet Number</u>	<u>Rule Number</u>
Meter Accuracy Requirements .....	10.0	25.0
Payment of Water and Wastewater Service Bills Concurrently .....	9.0	17.0
Policy Dispute .....	7.0	2.0
Protection of Company's Property .....	8.0	12.0
Refusal or Discontinuance of Service .....	7.0	5.0
Right of Way or Easements .....	9.0	14.0
Termination of Service .....	9.0	18.0
Type and Maintenance .....	8.0	9.0
Unauthorized Connections - Water .....	10.0	20.0

Jack E. Mason  
ISSUING OFFICER  
President  
TITLE

NAME OF COMPANY Sunny Shores Water Co., Inc.

WATER TARIFF

RULES AND REGULATIONS

1.0 GENERAL INFORMATION - These Rules and Regulations are a part of the rate schedules and applications and contracts of the Company and, in the absence of specific written agreement to the contrary, apply without modifications or change to each and every customer to whom the Company renders water service.

The Company shall provide water service to all customers requiring such service within its certificated territory pursuant to Chapter 25-30, Florida Administrative Code and Chapter 367, Florida Statutes.

2.0 POLICY DISPUTE - Any dispute between the Company and the customer or prospective customer regarding the meaning or application of any provision of this tariff shall upon written request by either party be resolved by the Florida Public Service Commission.

3.0 APPLICATION - In accordance with Rule 25-30.310, Florida Administrative Code, a signed application is required prior to the initiation of service.

4.0 APPLICATIONS BY AGENTS - Applications for water service requested by firms, partnerships, associations, corporations, and others shall be rendered only by duly authorized parties or agents.

5.0 REFUSAL OR DISCONTINUANCE OF SERVICE - The Company may refuse or discontinue water service rendered under application made by any member or agent of a household, organization, or business in accordance with Rule 25-30.320, Florida Administrative Code.

6.0 EXTENSIONS - Extensions will be made to the Company's facilities in compliance with Commission Rules and Orders and the Company's tariff.

7.0 LIMITATION OF USE - Water service purchased from the Company shall be used by the customer only for the purposes specified in the application for water service and the customer shall not sell or otherwise dispose of such water service supplied by the company.

In no case shall a customer, except with the written consent of the company, extend his lines across a street, alley, lane, court, property line, avenue, or other way in order to furnish water service to the adjacent property through one meter even though such adjacent property may be owned by him. In case of such unauthorized extension, sale, or disposition of service, the customer's water service will be subject to discontinuance until such unauthorized extension, remodeling, sale or disposition of service is discontinued and full payment is made to the Company for water service rendered by the Company (calculated on proper classification and rate schedules) and until reimbursement in full is made in full to the Company for all extra expenses incurred for clerical work, testing, and inspections.

Jack E. Mason  
ISSUING OFFICER

President  
TITLE

NAME OF COMPANY Sunny Shores Water Co., Inc.

WATER TARIFF

(Continued from Sheet No. 7.0)

8.0 CONTINUITY OF SERVICE - In accordance with Rule 25-30.250, Florida Administrative Code, the company will at all times use reasonable diligence to provide continuous water service and, having used reasonable diligence, shall not be liable to the customer for failure or interruption of continuous water service.

If at any time the Company shall interrupt or discontinue its service, all customers affected by said interruption or discontinuance shall be given not less than 24 hours written notice.

9.0 TYPE AND MAINTENANCE - In accordance with Rule 25-30.545, Florida Administrative Code, the customer's pipes, apparatus and equipment shall be selected, installed, used and maintained in accordance with standard practice and shall conform with the Rules and Regulations of the Company and shall comply with all Laws and Governmental Regulations applicable to same. The Company shall not be responsible for the maintenance and operation of the customer's pipes and facilities. The customer expressly agrees not to utilize any appliance or device which is not properly constructed, controlled and protected or which may adversely affect the water service; the Company reserves the right to discontinue or withhold water service to such apparatus or device.

10.0 CHANGE OF CUSTOMER'S INSTALLATION - No changes or increases in the customer's installation, which will materially affect the proper operation of the pipes, mains, or stations of the Company, shall be made without written consent of the Company. The customer shall be liable for any change resulting from a violation of this Rule.

11.0 INSPECTION OF CUSTOMER'S INSTALLATION - All customer's water service installations or changes shall be inspected upon completion by a competent authority to ensure that the customer's piping, equipment, and devices have been installed in accordance with accepted standard practice and local Laws and Governmental Regulations. Where Municipal or other Governmental inspection is required by local Rules and Ordinances, the Company cannot render water service until such inspection has been made and a formal notice of approval from the inspecting authority has been received by the Company.

Notwithstanding the above, the Company reserves the right to inspect the customer's installation prior to rendering water service, and from time to time thereafter, but assumes no responsibility whatsoever for any portion thereof.

12.0 PROTECTION OF COMPANY'S PROPERTY - The customer shall exercise reasonable diligence to protect the Company's property. If the customer is found to have tampered with any utility property or refuses to correct any problems reported by the utility, service may be discontinued in accordance with Rule 25-30.320, Florida Administrative Code.

Jack E. Mason  
ISSUING OFFICER  
President  
TITLE

NAME OF COMPANY Sunny Shores Water Co., Inc.

## WATER TARIFF

(Continued from Sheet No. 8.0)

In the event of any loss or damage to property of the Company caused by or arising out of carelessness, neglect, or misuse by the customer, the cost of making good such loss or repairing such damage shall be paid by the customer.

- 13.0 ACCESS TO PREMISES - In accordance with Rule 25-30.320(2)(f), Florida Administrative Code, the company shall provide the duly authorized agents of the Company access at all reasonable hours to its property. If reasonable access is not provided, service may be discontinued pursuant to the above rule.
- 14.0 RIGHT OF WAY OR EASEMENTS - The customer shall grant or cause to be granted to the Company, and without cost to the Company, all rights, easements, permits, and privileges which are necessary for the rendering of water service.
- 15.0 CUSTOMER BILLING - Bills for water service will be rendered - Monthly, Bimonthly, or Quarterly - as stated in the rate schedule.

In accordance with Rule 25-30.335, Florida Administrative Code, the utility may not consider a customer delinquent in paying his or her bill until the twenty-first day after the utility has mailed or presented the bill for payment.

A municipal or county franchise tax levied upon a water or wastewater public utility shall not be incorporated into the rate for water or wastewater service but shall be shown as a separate item on the utility's bills to customers in such Municipality or County.

If a utility utilizes the base facility and usage charge rate structure and does not have a Commission authorized vacation rate, the utility shall bill the customer the base facility charge regardless of whether there is any usage.

- 16.0 DELINQUENT BILLS - When it has been determined that a customer is delinquent in paying any bill, water service may be discontinued after the Company has mailed or presented a written notice to the customer in accordance with Rule 25-30.320, Florida Administrative Code.
- 17.0 PAYMENT OF WATER AND WASTEWATER SERVICE BILLS CONCURRENTLY - In accordance with Rule 25-30.320(2)(g), Florida Administrative Code, when both water and wastewater service are provided by the Company, payment of any water service bill rendered by the Company to a customer shall not be accepted by the Company without the simultaneous or concurrent payment of any wastewater service bill rendered by the Company.
- 18.0 TERMINATION OF SERVICE - When a customer wishes to terminate service on any premises where water service is supplied by the Company with water service, the Company may require reasonable notice to the Company in accordance with Rule 25-30.325, Florida Administrative Code.

Jack E. Mason  
ISSUING OFFICER  
President  
TITLE

NAME OF COMPANY Sunny Shores Water Co., Inc.

WATER TARIFF

(Continued from Sheet No. 9.0)

- 20.0 UNAUTHORIZED CONNECTIONS - WATER - Any unauthorized connections to the customer's water service shall be subject to immediate discontinuance without notice, in accordance with Rule 25-30.320, Florida Administrative Code.
- 21.0 METERS - All water meters shall be furnished by and remain the property of the Company and shall be accessible and subject to its control, in accordance with Rule 25-30.230, Florida Administrative Code.
- 22.0 ALL WATER THROUGH METER - That portion of the customer's installation for water service shall be so arranged to ensure that all water service shall pass through the meter. No temporary pipes, nipples or splices are permitted and under no circumstances are connections allowed which may permit water to by-pass the meter or metering equipment.
- 23.0 ADJUSTMENT OF BILLS - When a customer has been undercharged as a result of incorrect application of the rate schedule, incorrect reading of the meter, incorrect connection of the meter, or other similar reasons, the amount may be billed to the customer as the case may be pursuant to Rule 25-30.350, Florida Administrative Code.
- 24.0 ADJUSTMENT OF BILLS FOR METER ERROR - When meter tests are made by the Commission or by the Company, the accuracy of registration of the meter and its performance shall conform with Rule 25-30.262, Florida Administrative Code and any adjustment of a bill due to a meter found to be in error as a result of any meter test performed whether for unauthorized use or for a meter found to be fast, slow, non-registering, or partially registering, shall conform with Rule 25-30.340, Florida Administrative Code.
- 25.0 METER ACCURACY REQUIREMENTS - All meters used by the company should conform to the provisions of Rule 25-30.262, Florida Administrative Code.
- 26.0 FILING OF CONTRACTS - Whenever a Developer Agreement or Contract, Guaranteed Revenue Contract, or Special Contract or Agreement is entered into by the Company for the sale of its product or services in a manner not specifically covered by its Rules and Regulations or approved Rate Schedules, a copy of such contracts or agreements shall be filed with the Commission prior to its execution in accordance with Rule 25-9.034 and Rule 25-30.550, Florida Administrative Code. If such contracts or agreements are approved by the Commission, a conformed copy shall be placed on file with the Commission within 30 days of execution.

Jack E. Mason  
ISSUING OFFICER  
President  
TITLE

ORIGINAL SHEET NO. 11.0

NAME OF COMPANY Sunny Shores Water Co., Inc.

WATER TARIFF

INDEX OF RATES AND CHARGES SCHEDULES

	<u>Sheet Number</u>
General Service, GS .....	12.0
Meter Test Deposit .....	14.0
Miscellaneous Service Charges .....	15.0
Residential Service, RS .....	13.0
Service Availability Fees and Charges .....	16.0

Jack E. Mason  
ISSUING OFFICER  
President  
TITLE

NAME OF COMPANY Sunny Shores Water Co., Inc.

WATER TARIFF

GENERAL SERVICE

RATE SCHEDULE GS

AVAILABILITY - Available throughout the area served by the Company.

APPLICABILITY - For water service to all customers for which no other schedule applies.

LIMITATIONS - Subject to all of the Rules and Regulations of this tariff and General Rules and Regulations of the Commission.

BILLING PERIOD - Quarterly in advance (January 1, April 1, July 1, October 1)

RATE - \$50.17 up to 10,800 gallons  
\$ 1.31 per 1,000 gallons for excess

MINIMUM CHARGE - \$50.17

TERMS OF PAYMENT - Bills are due and payable when rendered. In accordance with Rule 25-30.320, Florida Administrative Code, if a customer is delinquent in paying the bill for water service, service may then be discontinued.

EFFECTIVE DATE -  
TYPE OF FILING - Grandfather

Jack E. Mason  
ISSUING OFFICER

President  
TITLE

NAME OF COMPANY Sunny Shores Water Co., Inc.

WATER TARIFF

RESIDENTIAL SERVICE

RATE SCHEDULE RS

AVAILABILITY - Available throughout the area served by the Company.

APPLICABILITY - For water service for all purposes in private residences and individually metered apartment units.

LIMITATIONS - Subject to all of the Rules and Regulations of this Tariff and General Rules and Regulations of the Commission.

BILLING PERIOD - Quarterly in advance (January 1, April 1, July 1, October 1)

RATE - \$50.17 up to 10,800 gallons  
\$ 1.31 per 1,000 gallons for excess

MINIMUM CHARGE - \$50.17

TERMS OF PAYMENT - Bills are due and payable when rendered. In accordance with Rule 25-30.320, Florida Administrative Code, if a customer is delinquent in paying the bill for water service, service may then be discontinued.

EFFECTIVE DATE -

TYPE OF FILING - Grandfather

Jack E. Mason  
ISSUING OFFICER  
President

TITLE



ORIGINAL SHEET NO. 14'.0

NAME OF COMPANY Sunny Shores Water Co., Inc.

WATER TARIFF

METER TEST DEPOSITS

METER BENCH TEST REQUEST - If any customer requests a bench test of his or her water meter, in accordance with Rule 25-30.266, Florida Administrative Code, the Company may require a deposit to defray the cost of testing; such deposit shall not exceed the schedule of fees found in Rule 25-30.266, Florida Administrative Code.

<u>METER SIZE</u>	<u>FEE</u>
5/8" x 3/4"	\$20.00
1" and 1 1/2"	\$25.00
2" and over	Actual Cost

REFUND OF METER BENCH TEST DEPOSIT - The utility may refund the meter bench test deposit in accordance with Rule 25-30.266, Florida Administrative Code.

METER FIELD TEST REQUEST - A customer may request a field test in accordance with Rule 25-30.266, Florida Administrative Code.

EFFECTIVE DATE -

TYPE OF FILING - Grandfather

Jack E. Mason  
ISSUING OFFICER

President

TITLE

NAME OF COMPANY Sunny Shores Water Co., Inc.

WATER TARIFF

MISCELLANEOUS SERVICE CHARGES

The Company may charge the following miscellaneous service charges in accordance with the terms state herein. If both water and wastewater services are provided, only a single charge is appropriate unless circumstances beyond the control of the Company requires multiple actions.

INITIAL CONNECTION - This charge would be levied for service initiation at a location where service did not exist previously.

NORMAL RECONNECTION - This charge would be levied for transfer of service to a new customer account at a previously served location or reconnection of service subsequent to a customer requested disconnection.

VIOLATION RECONNECTION - This charge would be levied prior to reconnection of an existing customer after disconnection of service for cause according to Rule 25-30.320(2), Florida Administrative Code, including a delinquency in bill payment.

PREMISES VISIT CHARGE (IN LIEU OF DISCONNECTION) - This charge would be levied when a service representative visits a premises for the purpose of discontinuing service for nonpayment of a due and collectible bill and does not discontinue service because the customer pays the service representative or otherwise makes satisfactory arrangements to pay the bill.

Schedule of Miscellaneous Service Charges

Initial Connection Fee	\$ <u>15.00</u>
Normal Reconnection Fee	\$ <u>15.00</u>
Violation Reconnection Fee	\$ <u>15.00</u>
Premises Visit Fee (in lieu of disconnection)	\$ <u>10.00</u>

EFFECTIVE DATE -TYPE OF FILING - Grandfather

Jack E. Mason  
ISSUING OFFICER

President  
TITLE

NAME OF COMPANY Sunny Shores Water Co., Inc.  
 WATER TARIFF

SERVICE AVAILABILITY SCHEDULE OF FEES AND CHARGES

REFER TO SERVICE  
 AVAIL. POLICY  
 SHEET NO./RULE NO.

<u>DESCRIPTION</u>	<u>AMOUNT</u>	
<u>Back-Flow Preventor Installation Fee</u>		
5/8" x 3/4" .....	\$NA	21.0
1" .....	\$NA	21.0
1 1/2" .....	\$NA	21.0
2" .....	\$NA	21.0
Over 2" .....	Actual Cost [1]NA	21.0
<u>Customer Connection (Tap-in) Charge</u>		
5/8" x 3/4" metered service .....	\$NA	21.0
1" metered service .....	\$NA	21.0
1 1/2" metered service .....	\$NA	21.0
2" metered service .....	\$NA	21.0
Over 2" metered service .....	Actual Cost [1]NA	21.0
<u>Guaranteed Revenue Charge</u>		
With Prepayment of Service Availability Charges:		
Residential-per ERC/month ( __GPD).....	\$NA	21.0
All others-per gallon/month .....	\$NA	21.0
Without Prepayment of Service Availability Charges:		
Residential-per ERC/month ( __GPD).....	\$NA	21.0
All others-per gallon/month .....	\$NA	21.0
	Actual Cost [1]NA	21.0
<u>Inspection Fee</u> .....		
<u>Main Extension Charge</u>		
Residential-per ERC ( __GPD).....	\$NA	21.0
All others-per gallon .....	\$NA	21.0
or		
Residential-per lot ( __foot frontage).....	\$NA	21.0
All others-per front foot .....	\$NA	21.0
<u>Meter Installation Fee</u>	\$115.00	21.0
5/8" x 3/4" .....	\$NA	21.0
1" .....	\$NA	21.0
1 1/2" .....	\$NA	21.0
2" .....	\$NA	21.0
Over 2" .....	Actual Cost [1]NA	21.0
	Actual Cost [1]NA	21.0
<u>Plan Review Charge</u> .....		
<u>Plant Capacity Charge</u>		
Residential-per ERC ( __GPD).....	\$NA	21.0
All others-per gallon .....	\$NA	21.0
<u>System Capacity Charge</u>		
Residential-per ERC ( __GPD).....	\$NA	21.0
All others-per gallon .....	\$NA	21.0

[1] Actual Cost is equal to the total cost incurred for services rendered by a customer.

EFFECTIVE DATE -  
TYPE OF FILING - Grandfather

Jack E. Mason  
 ISSUING OFFICER  
  
President  
 TITLE

ORIGINAL SHEET NO. 17.0

NAME OF COMPANY Sunny Shores Water Co., Inc.

WATER TARIFF

INDEX OF STANDARD FORMS

Sheet No.

APPLICATION FOR WATER SERVICE .....	18.0
COPY OF CUSTOMER'S BILL .....	19.0

Jack E. Mason  
ISSUING OFFICER  
President  
TITLE

NAME OF COMPANY Sunny Shores Water Co., Inc.

WATER TARIFF \_\_\_\_\_

APPLICATION FOR WATER SERVICE

Name \_\_\_\_\_ Telephone Number \_\_\_\_\_  
Billing Address \_\_\_\_\_

City \_\_\_\_\_ State/Zip \_\_\_\_\_

Service Address \_\_\_\_\_  
City \_\_\_\_\_ State/Zip \_\_\_\_\_

Date service should begin \_\_\_\_\_

Service requested: Water \_\_\_\_\_ Wastewater \_\_\_\_\_ Both \_\_\_\_\_

By signing this agreement, the customer agrees to the following:

1. The Company shall not be responsible for the maintenance and operation of the customer's pipes and facilities. The customer agrees not to utilize any appliance or device which is not properly constructed, controlled and protected or which may adversely affect the water service; the Company reserves the right to discontinue or withhold water service to such apparatus or device.
2. The Company may refuse or discontinue water service rendered under application made by any member or agent of a household, organization, or business for any of the reasons contained in Rule 25-30.320, Florida Administrative Code. Any unauthorized connections to the customer's water service shall be subject to immediate discontinuance without notice, in accordance with Rule 25-30.320, Florida Administrative Code.
3. The customer agrees to abide by all existing Company rules and regulations as contained in the tariff.
4. Bills for water service will be rendered - Monthly, Bimonthly, or Quarterly - as stated in the rate schedule. Bills must be paid within 20 days of mailing bills. If payment is not made after five working days written notice, service may be discontinued.
5. When a customer wishes to terminate service on any premises where water and/or wastewater service is supplied by the Company, the Company may require (oral, written) notice within \_\_\_ days prior to the date the customer desires to terminate service.

\_\_\_\_\_  
Signature

\_\_\_\_\_  
Date

Jack E. Mason  
ISSUING OFFICER  
President  
TITLE

ORIGINAL SHEET NO. 19.0

NAME OF COMPANY Sunny Shores Water Co., Inc.

WATER TARIFF

COPY OF CUSTOMER'S BILL

PLEASE RETURN THIS PORTION OF BILL TO

SUNNY SHORES WATER COMPANY  
P.O. BOX 7413  
BRADENTON, FL 34210

50

SUNNY SHORES WATER COMPANY  
P.O. BOX 7413  
BRADENTON, FL 34210-0613

For Service 1 Jan.  
thru 31 Mar. 1996  
(941) 794 2283

DESCRIPTION	TOTAL	PREVIOUS	PRESENT	USAGE	TAX	TOTAL	DESCRIPTION
Water	50.17	0	10000	10000		50.17	Water
Sewer	49.17			10000		49.17	Sewer

PREVIOUS	0.00				0.00	PREVIOUS
TOTAL	99.34				99.34	TOTAL
AFTER 01-15 PAY	109.27	AFTER 01-15	10%	LATE CHARGE WILL BE ADDED	109.27	GROSS

SAMPLE BILLING  
ACCOUNT# 10000  
BILLING DATE 01-01-96  
LATE DATE 01-15-96

ACCOUNT# 10000

SERVICE-DEPT# SAME

SAMPLE BILLING  
3827 116TH ST W  
BRADENTON, FL 34210

Delinquent accounts subject to collection, including attorney's fees and costs.

Jack E. Mason  
ISSUING OFFICER  
President  
TITLE

ORIGINAL SHEET NO. 20.0

NAME OF COMPANY Sunny Shores Water Co., Inc.

WATER TARIFF

INDEX OF SERVICE AVAILABILITY

Sheet Number

Schedule of Fees and Charges.....  
Service Availability Policy.....

Go to Sheet No. 16.0  
21.0

Jack E. Mason  
ISSUING OFFICER

President  
TITLE

NAME OF COMPANY Sunny Shores Water Co., Inc.

WATER TARIFF

SERVICE AVAILABILITY POLICY

Note: The Company serves an area that is almost entirely built-out and does not presently have any detailed service availability policy for developers.

1. Application for the installation of new meters and service connections require the existence of a valid building/plumbing permit and payment of all fee's prior to installation of meter and water being turned on. Manatee County Resolution R-95-219 effective 10/1/95, Sunny Shore Backflow Policy effective 3/1/92 and applicable laws, regulations and codes require the installation of a Double Check Valve assembly device at the service connection, minimum clearance 6" from meter box, and vacuum breakers on all hose connections. Meter installation time is ten days to two weeks or as soon as possible after the above conditions are met.

2. All Backflow Prevention devices must be re-certified annually in order for the premise to remain in compliance with appropriate laws, codes and policies. Failure to comply shall mean disruption of service until such time as the premise comes into compliance. Turn off or turn on field charge will apply. It is not the responsibility of SSWC to remind the property owner to have them inspected. If at any time, upon inspection, they are found in non-compliance we will remind you of your responsibility to have it re-certified. This will be done prior to any other action being taken.

Jack E. Mason  
ISSUING OFFICER

President  
TITLE