



Placid Lake Utilities, Inc.

A DIVISION OF LAKE PLACID HOLDING CO.

YOUNG

2000 Jefferson Avenue
Lake Placid, Florida 33852

Office: (941) 465-0345
Water Plant: (941) 465-2427
Fax: (941) 465-1313

September 23, 1997

Florida Public Service Commission
Division of Records & Reporting
2540 Shumard Oak Blvd.
Tallahassee, FL 32399-0830

RE: Docket No. ~~98000000~~WU
Placid Lakes Utilities, Inc.
Application For Amendment of Certificate No. 401-W

Sirs:

Enclosed is Exhibit P, a late filed exhibit, to be included with the above referenced application. Would you please see that this is added to the application. Thank you.

Sincerely,

Pam Brewer
Placid Lakes Utilities, Inc.

LEG-1

WAW-1

SEC-1

DOCUMENT NUMBER-DATE

0994-2 SEP 26 5

FPSC-RECORDS/REPORTING

STATE OF FLORIDA
COUNTY OF HIGHLANDS:

Before the undersigned authority personally appeared

Mat Delaney

who on oath says that he is Publisher of the LAKE PLACID JOURNAL, a weekly newspaper published at Lake Placid in Highlands County, Florida; that the attached copy of the advertisement, being a

Legal Advertisement

in the matter of Application for Amendment of Certificate: Placid Lakes Utilities, Inc.: To amend Water Certificate No. 401-W

in the Circuit Court,

was published in said newspaper in the issues of:

September 18, 1997

Affiant further says that said LAKE PLACID JOURNAL is a newspaper published at Lake Placid, in said Highlands County, Florida, and that said newspaper has heretofore been continuously published in said Highlands County, Florida, each week and has been entered as second-class mail matter at the post office in Lake Placid, in said Highlands County, Florida, for a period of 1 year next preceding the first publication of the attached copy of advertisement; and affiant further says that he has neither paid nor promised any person, firm or corporation any discount, rebate, commission or refund for the purpose of securing this advertisement for publication in the said newspaper.

Mat Delaney

(Signature of Affiant)

Personally Known Identification Shown _____

Sworn to and subscribed before me
this 18th day of September, 1997.



"OFFICIAL SEAL"
Kaye D. Ebersole
My Commission Expires 11/17/98
Commission #66-416093

(Signature of Notary Public)

Kaye D. Ebersole

Kaye D. Ebersole

(Name of Notary typed, printed or stamped)

DOCUMENT NUMBER-DATE

09912 SEP 26 97

FPSC-RECORDS/REPORTING

APPLICATION FOR
AMENDMENT OF CERTIFICATE
(EXTENSION OR DELETION)
(Section 367.045 Florida Statutes)

LEGAL NOTICE

Notice is hereby given on September 15, 1997, pursuant to Section 367.045, Florida Statutes, of the application of Placid Lakes Utilities, Inc. to amend its Water Certificate No. 401-W to add territory in Highlands County, Florida as follows:

TOWNSHIP 37 SOUTH,
RANGE 29 EAST

SECTION 22--All that portion lying West of Ninth Street as extended, also that portion lying North of Ninth Avenue and West of First Street and extended.

SECTION 23--All that portion lying East of Fourth Street NE as extended, also all that portion lying North of Ninth Avenue and East of First Street NE as extended. Less and Except Lot 20, Block 270.

Any objection to the said application must be made in writing within thirty (31) days from this date to the Director, Division of Record and Reporting, Florida Public Service Commission, 2540 Shumard Oak Boulevard, Tallahassee, Florida 32399-0850. A copy of said objection should be mailed to the applicant whose address is:

Placid Lakes Utilities
2000 Jefferson Avenue
Lake Placid, FL 33852

Published
September 18, 1997
Lake Placid Journal

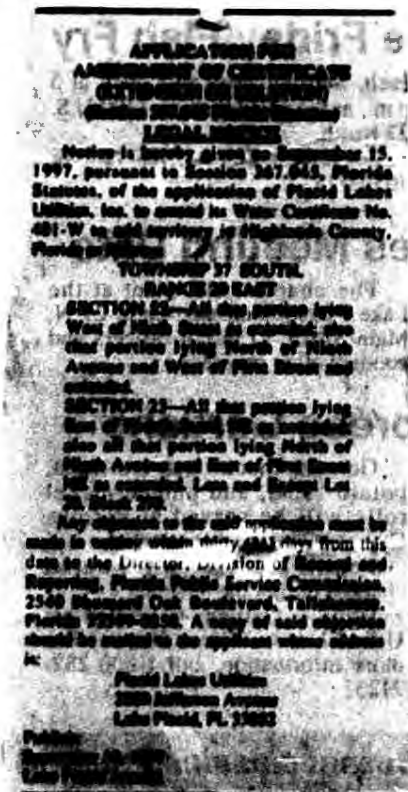

P 375 458 343

US Postal Service
Receipt for Certified Mail
No Insurance Coverage Provided.
Do not use for International Mail (See reverse)

Sent to	S. W. Florida Water Mgmt.
Street & Number	2379 Grace Street
Post Office, State, & ZIP Code	Bainbridge, FL 32009-4599
Postage	\$.32
Certified Fee	1.35
Special Delivery Fee	
Restricted Delivery Fee	
Return Receipt Showing to Whom & Date Delivered	1.10
Return Receipt Showing to Whom, Date, & Addressee's Address	

3800, April 1995

P 375 458 345

US Postal Service
Receipt for Certified Mail
No Insurance Coverage Provided.
Do not use for International Mail (See reverse)

Sent to	Dee South District
Street & Number	2295 Victoria Ave Suite 264
Post Office, State, & ZIP Code	Fort Myers, FL 33901
Postage	\$.32
Certified Fee	1.35
Special Delivery Fee	
Restricted Delivery Fee	
Return Receipt Showing to Whom & Date Delivered	1.10
Return Receipt Showing to Whom, Date, & Addressee's Address	
TOTAL Postage & Fees	\$ 2.77
Postmark or Date	

3800, April 1995

P 375 458 350

US Postal Service
Receipt for Certified Mail
No Insurance Coverage Provided.
Do not use for International Mail (See reverse)

Sent to	Lake Place Utilities, Inc.
Street & Number	c/o Utilities, Inc. 200 Worthfield Ave.
Post Office, State, & ZIP Code	Altamonte Springs, FL 32714-0099
Postage	\$.32
Certified Fee	1.35
Special Delivery Fee	
Restricted Delivery Fee	
Return Receipt Showing to Whom & Date Delivered	1.10
Return Receipt Showing to Whom, Date, & Addressee's Address	
TOTAL Postage & Fees	\$ 2.77
Postmark or Date	

3800, April 1995

P 375 458 349

US Postal Service
Receipt for Certified Mail
No Insurance Coverage Provided.
Do not use for International Mail (See reverse)

Sent to	Landmark Enterprises, Inc.
Street & Number	62 Lake Mary Drive
Post Office, State, & ZIP Code	Lake Mary, FL 32852-6400
Postage	\$.32
Certified Fee	1.35
Special Delivery Fee	
Restricted Delivery Fee	
Return Receipt Showing to Whom & Date Delivered	1.10
Return Receipt Showing to Whom, Date, & Addressee's Address	
TOTAL Postage & Fees	\$ 2.77
Postmark or Date	

3800, April 1995

P 375 458 344

US Postal Service
Receipt for Certified Mail
No Insurance Coverage Provided.
Do not use for International Mail (See reverse)

Sent to	Mayor Town of Lake Placid
Street & Number	50 Park Drive
Post Office, State, & ZIP Code	Lake Placid, FL 3452-9693
Postage	\$.32
Certified Fee	1.35
Special Delivery Fee	
Restricted Delivery Fee	
Return Receipt Showing to Whom & Date Delivered	1.10
Return Receipt Showing to Whom, Date, & Addressee's Address	
TOTAL Postage & Fees	\$ 2.77
Postmark or Date	

3800, April 1995

P 375 458 346

US Postal Service
Receipt for Certified Mail
No Insurance Coverage Provided.
Do not use for International Mail (See reverse)

Sent to	Clark, Donald of County Commissioners, Highlands County
Street & Number	630 South Commerce Ave.
Post Office, State, & ZIP Code	Highland, FL 33870-3701
Postage	\$.32
Certified Fee	1.35
Special Delivery Fee	
Restricted Delivery Fee	
Return Receipt Showing to Whom & Date Delivered	1.10
Return Receipt Showing to Whom, Date, & Addressee's Address	
TOTAL Postage & Fees	\$ 2.77
Postmark or Date	

3800, April 1995

P 375 458 348

US Postal Service
Receipt for Certified Mail
No Insurance Coverage Provided.
Do not use for International Mail (See reverse)

Sent to	Sabery Ridge Utilities, Inc.
Street & Number	305 Valeris Dr
Post Office, State, & ZIP Code	Sarasota, FL
Postage	\$.32
Certified Fee	1.35
Special Delivery Fee	
Restricted Delivery Fee	
Return Receipt Showing to Whom & Date Delivered	1.10
Return Receipt Showing to Whom, Date, & Addressee's Address	
TOTAL Postage & Fees	\$ 2.77
Postmark or Date	

3800, April 1995

P 375 458 353

US Postal Service
Receipt for Certified Mail
No Insurance Coverage Provided.
Do not use for International Mail (See reverse)

Sent to <i>Highlands Utilities Corp.</i>	
Street & Number <i>15711 U.S. Highway 27 S.</i>	
Post Office, State, & ZIP Code <i>Lake Wales, FL 33452-8390</i>	
Postage	\$.32
Certified Fee	1.35
Special Delivery Fee	
Restricted Delivery Fee	
Return Receipt Showing to Whom & Date Delivered	1.10
Return Receipt Showing to Whom, Date, & Addressee's Address	
TOTAL Postage & Fees	\$ 2.77

P 375 458 355

US Postal Service
Receipt for Certified Mail
No Insurance Coverage Provided.
Do not use for International Mail (See reverse)

Sent to <i>Headland Utilities, Inc.</i>	
Street & Number <i>P.O. Box 1991</i>	
Post Office, State, & ZIP Code <i>Sebring, FL 33471-1991</i>	
Postage	\$.32
Certified Fee	1.35
Special Delivery Fee	
Restricted Delivery Fee	
Return Receipt Showing to Whom & Date Delivered	1.10
Return Receipt Showing to Whom, Date, & Addressee's Address	
TOTAL Postage & Fees	\$ 2.77
Postmark or Date	

P 375 458 365

US Postal Service
Receipt for Certified Mail
No Insurance Coverage Provided.
Do not use for International Mail (See reverse)

Sent to <i>Baldwin Road Bay Utilities, Inc.</i>	
Street & Number <i>10601 U.S. 27 South</i>	
Post Office, State, & ZIP Code <i>Sebring, FL 33470-9629</i>	
Postage	\$.32
Certified Fee	1.35
Special Delivery Fee	
Restricted Delivery Fee	
Return Receipt Showing to Whom & Date Delivered	1.10
Return Receipt Showing to Whom, Date, & Addressee's Address	
TOTAL Postage & Fees	\$ 2.77
Postmark or Date	

P 375 458 352

US Postal Service
Receipt for Certified Mail
No Insurance Coverage Provided.
Do not use for International Mail (See reverse)

Sent to <i>Holmes Utilities, Inc.</i>	
Street & Number <i>760 Henscote Road</i>	
Post Office, State, & ZIP Code <i>Lake Wales, FL 33452-8397</i>	
Postage	\$.32
Certified Fee	1.35
Special Delivery Fee	
Restricted Delivery Fee	
Return Receipt Showing to Whom & Date Delivered	1.10
Return Receipt Showing to Whom, Date, & Addressee's Address	
TOTAL Postage & Fees	\$ 2.77

P 375 458 359

US Postal Service
Receipt for Certified Mail
No Insurance Coverage Provided.
Do not use for International Mail (See reverse)

Sent to <i>Damon Utilities, Inc.</i>	
Street & Number <i>47 Lake Damon Dr.</i>	
Post Office, State, & ZIP Code <i>Avon Park, FL 32825-8902</i>	
Postage	\$.32
Certified Fee	1.35
Special Delivery Fee	
Restricted Delivery Fee	
Return Receipt Showing to Whom & Date Delivered	1.10
Return Receipt Showing to Whom, Date, & Addressee's Address	
TOTAL Postage & Fees	\$ 2.77
Postmark or Date	

P 375 458 341

US Postal Service
Receipt for Certified Mail
No Insurance Coverage Provided.
Do not use for International Mail (See reverse)

Sent to <i>Reason of Rewards & Recognition</i>	
Street & Number <i>2540 Shumard Oak Blvd</i>	
Post Office, State, & ZIP Code <i>Tallahassee, FL 32399-0550</i>	
Postage	\$.32
Certified Fee	1.35
Special Delivery Fee	
Restricted Delivery Fee	
Return Receipt Showing to Whom & Date Delivered	1.10
Return Receipt Showing to Whom, Date, & Addressee's Address	
TOTAL Postage & Fees	\$ 2.77
Postmark or Date	

P 375 458 351

US Postal Service
Receipt for Certified Mail
No Insurance Coverage Provided.
Do not use for International Mail (See reverse)

Sent to <i>Lake Wales, Shine Water</i>	
Street & Number <i>760 Henscote Road</i>	
Post Office, State, & ZIP Code <i>Lake Wales, FL 33452-8397</i>	
Postage	\$.32
Certified Fee	1.35
Special Delivery Fee	
Restricted Delivery Fee	
Return Receipt Showing to Whom & Date Delivered	1.10
Return Receipt Showing to Whom, Date, & Addressee's Address	
TOTAL Postage & Fees	\$ 2.77

P 375 458 354

US Postal Service
Receipt for Certified Mail
No Insurance Coverage Provided.
Do not use for International Mail (See reverse)

Sent to <i>Highlands Ridge Assoc, Inc.</i>	
Street & Number <i>3043 Post Foreway Vista Dr</i>	
Post Office, State, & ZIP Code <i>Avon Park, FL 32825-6001</i>	
Postage	\$.32
Certified Fee	1.35
Special Delivery Fee	
Restricted Delivery Fee	
Return Receipt Showing to Whom & Date Delivered	1.10
Return Receipt Showing to Whom, Date, & Addressee's Address	
TOTAL Postage & Fees	\$ 2.77
Postmark or Date	

P 375 458 360

US Postal Service
Receipt for Certified Mail
No Insurance Coverage Provided.
Do not use for International Mail (See reverse)

Sent to <i>Crystal Lake Club</i>	
Street & Number <i>2500 Highland Lake King Sw</i>	
Post Office, State, & ZIP Code <i>Markland, FL 32751-4667</i>	
Postage	\$.32
Certified Fee	1.35
Special Delivery Fee	
Restricted Delivery Fee	
Return Receipt Showing to Whom & Date Delivered	1.10
Return Receipt Showing to Whom, Date, & Addressee's Address	
TOTAL Postage & Fees	\$ 2.77
Postmark or Date	

P 375 458 358

US Postal Service
Receipt for Certified Mail

No Insurance Coverage Provided.
Do not use for International Mail (See reverse)

Sent to	Fairmont Utilities, The 2nd	
Street & Number	3625 Valencia Blvd.	
Post Office, State, & ZIP Code	Sebring, FL 33870-1048	
Postage	\$.32	
Certified Fee	\$ 1.35	
Special Delivery Fee		
Restricted Delivery Fee		
Return Receipt Showing to Whom & Date Delivered		1.10
Return Receipt Showing to Whom, Date, & Addressee's Address		
TOTAL Postage & Fees	\$ 2.77	

P 375 458 347

US Postal Service
Receipt for Certified Mail

No Insurance Coverage Provided.
Do not use for International Mail (See reverse)

Sent to	Central Pl. Regional	
Street & Number	P.O. Box 2089	
Post Office, State, & ZIP Code	Sebring, FL 33831	
Postage	\$.32	
Certified Fee	\$ 1.35	
Special Delivery Fee		
Restricted Delivery Fee		
Return Receipt Showing to Whom & Date Delivered		0.10
Return Receipt Showing to Whom, Date, & Addressee's Address		
TOTAL Postage & Fees	\$ 2.77	

P 375 458 361

US Postal Service
Receipt for Certified Mail

No Insurance Coverage Provided.
Do not use for International Mail (See reverse)

Sent to	Cresco, Inc.	
Street & Number	P.O. Box 1346	
Post Office, State, & ZIP Code	Sebring, FL 33870-1346	
Postage	\$.32	
Certified Fee	\$ 1.35	
Special Delivery Fee		
Restricted Delivery Fee		
Return Receipt Showing to Whom & Date Delivered		1.10
Return Receipt Showing to Whom, Date, & Addressee's Address		
TOTAL Postage & Fees	\$ 2.77	

P 375 458 357

US Postal Service
Receipt for Certified Mail

No Insurance Coverage Provided.
Do not use for International Mail (See reverse)

Sent to	FL. Waters Services Corp.	
Street & Number	P.O. Box 609520	
Post Office, State, & ZIP Code	Orlando, FL 32810-9520	
Postage	\$.32	
Certified Fee	\$ 1.35	
Special Delivery Fee		
Restricted Delivery Fee		
Return Receipt Showing to Whom & Date Delivered		1.10
Return Receipt Showing to Whom, Date, & Addressee's Address		
TOTAL Postage & Fees	\$ 2.77	

P 375 458 342

US Postal Service
Receipt for Certified Mail

No Insurance Coverage Provided.
Do not use for International Mail (See reverse)

Sent to	The House of Representatives	
Street & Number	The Capitol	
Post Office, State, & ZIP Code	Tallahassee, FL 32399-1300	
Postage	\$.32	
Certified Fee	\$ 1.35	
Special Delivery Fee		
Restricted Delivery Fee		
Return Receipt Showing to Whom & Date Delivered		1.10
Return Receipt Showing to Whom, Date, & Addressee's Address		
TOTAL Postage & Fees	\$ 2.77	

P 375 458 362

US Postal Service
Receipt for Certified Mail

No Insurance Coverage Provided.
Do not use for International Mail (See reverse)

Sent to	Cumberly Club of Sebring	
Street & Number	4400 Hwy Branch Road	
Post Office, State, & ZIP Code	Sebring, FL 33872-4706	
Postage	\$.32	
Certified Fee	\$ 1.35	
Special Delivery Fee		
Restricted Delivery Fee		
Return Receipt Showing to Whom & Date Delivered		1.10
Return Receipt Showing to Whom, Date, & Addressee's Address		
TOTAL Postage & Fees	\$ 2.77	

P 375 458 364

US Postal Service
Receipt for Certified Mail

No Insurance Coverage Provided.
Do not use for International Mail (See reverse)

Sent to	C + H Utilities, Inc.	
Street & Number	P.O. Box 1088	
Post Office, State, & ZIP Code	Sebring, FL 33871-1088	
Postage	\$.32	
Certified Fee	\$ 1.35	
Special Delivery Fee		
Restricted Delivery Fee		
Return Receipt Showing to Whom & Date Delivered		1.10
Return Receipt Showing to Whom, Date, & Addressee's Address		
TOTAL Postage & Fees	\$ 2.77	

P 375 458 356

US Postal Service
Receipt for Certified Mail

No Insurance Coverage Provided.
Do not use for International Mail (See reverse)

Sent to	Hedder Hall - Howard, Inc.	
Street & Number	122 East Lake Dr Blvd.	
Post Office, State, & ZIP Code	Sebring, FL 33892-5018	
Postage	\$.32	
Certified Fee	\$ 1.35	
Special Delivery Fee		
Restricted Delivery Fee		
Return Receipt Showing to Whom & Date Delivered		1.10
Return Receipt Showing to Whom, Date, & Addressee's Address		
TOTAL Postage & Fees	\$ 2.77	

P 375 458 363

US Postal Service
Receipt for Certified Mail

No Insurance Coverage Provided.
Do not use for International Mail (See reverse)

Sent to	C + H Utilities, Inc.	
Street & Number	P.O. Box 1088	
Post Office, State, & ZIP Code	Sebring, FL 33871-1088	
Postage	\$.32	
Certified Fee	\$ 1.35	
Special Delivery Fee		
Restricted Delivery Fee		
Return Receipt Showing to Whom & Date Delivered		1.10
Return Receipt Showing to Whom, Date, & Addressee's Address		
TOTAL Postage & Fees	\$ 2.77	

2000 Jefferson Ave

2000 Jefferson Ave

2000 Jefferson Ave

2000 Jefferson Ave

2000 Jefferson Ave

2000 Jefferson Ave

13000 April 1995

13000 April 1995