



Public Service Commission

ORIGINAL
FILE COPY

-M-E-M-O-R-A-N-D-U-M-

DATE: June 14, 1999
TO: Division of Records and Reporting *pb [signature]*
FROM: Patricia Brady, Division of Water and Wastewater
RE: Docket No. 981930-WU, Application for transfer of facilities of Fiveland Investments, Inc. to Charlotte County, and cancellation of Certificate No. 571-W.

Please add to the docket file the attached letter dated March 31, 1999 from Mr. Richard E. Howell, Director Charlotte County Utilities, to Ms. Patricia Brady, Commission staff. The letter is notice of additional areas of potential conflicts between the water service territory granted to Fiveland Investments, Inc. and Rotonda West Utility Corporation.

Attachment

cc: Division of Legal Services (Crosby)

- ACK _____
- AFA _____
- APP _____
- CAF _____
- CMU _____
- CTR _____
- EAG _____
- LEG _____
- LIN _____
- OPC _____
- RCH _____
- SEC 1
- WAS _____
- OTH _____

DOCUMENT NUMBER-DATE

07262 JUN 15 99

FPSC-RECORDS/REPORTING



COUNTY OF CHARLOTTE

CHARLOTTE COUNTY UTILITIES

(941) 625-4164
Administration Fax (941) 743-4530

(800) 524-3494
(941) 764-4557 Customer Service Fax

Mailing Address
18500 Murdock Circle
Port Charlotte, Florida 33948

Business Office
20101 Peachland Boulevard, Suite 301
Port Charlotte, Florida 33954

March 31, 1999

Ms. Patricia Brady
Public Service Commission
2540 Shumard Oak Boulevard
Tallahassee, FL 32399

RECEIVED

APR - 5 1999
Florida Public Service Commission
Division of Water and Wastewater

Dear Ms. Brady:

Subsequent to our previous correspondence, it has been brought to my attention that in addition to the parcel which you pointed out, there are additional conflicts between the water service area previously granted to Fivelands Investments, Inc., now owned and operated by Charlotte County, and the service area requested by AquaSource, Inc., in their recent application for transfer of the Rolonda West water and wastewater area.

As indicated on the attached, the previously discussed Northwest $\frac{1}{4}$ of Section 3, TWP 42S, R20E, as well as the West $\frac{1}{2}$ of Section 27 and the West $\frac{1}{2}$ of Section 34 TWP 41S, R20E all lie within the Charlotte County Utilities service area and are currently served by our Utility.

Please contact this Office if you have any further questions regarding this matter.

Sincerely,

Richard E. Howell
Director

REH/ji
Enclosure

cc: Kathryn Errett, Charlotte County Consulting Attorney
Martin Friedman, Attorney, Rose, Sundstrom & Bentley

ROOM 1195
COURT HOUSE

66, 67, 68, 7, 8, 9, 10

33/11/99

R20E

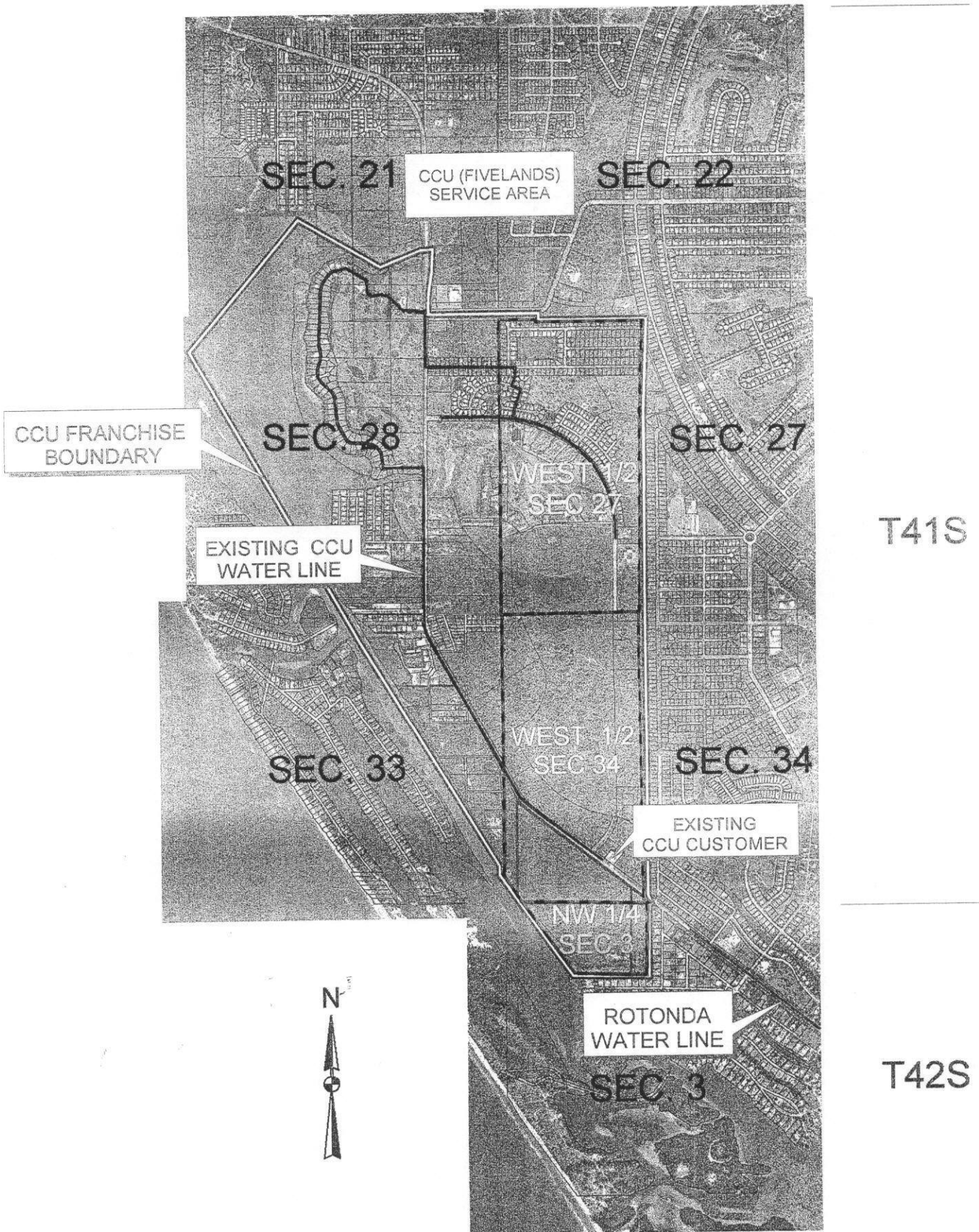

FRANCHISE OVERLAP