

CITY OF



FLORIDA  
STATE PUBLIC SERVICE  
00 JUN 23 AM 8 29  
MAIL ROOM

June 15, 2000

Florida Public Service Commission  
Attn: Blanca Bayo  
2540 Shumard Oak Blvd.  
Tallahassee, FL 32399-0850

Re: **Docket # 981589-WU**  
**Order # PSC-99-2171-FOF-WU**  
**Issued November 8, 1999**

Mr. Bayo,

The City of Maitland previously transmitted a revised copy of an updated survey and legal description to your office (letter dated 3/29/00 enclosed) concerning the above referenced docket and order number. The information listed on the FPSC web site has still not been updated to reflect the correct legal description of the property transferred in this order.

Please advise us of the situation and forward a complete copy of the order when the corrections are complete.

If I can be of further assistance, do not hesitate to contact me at 407-539-6252.

Sincerely,

Blu Berner  
Engineering Technician  
City of Maitland Public Works

Cc; City Manager  
City Attorney

APP \_\_\_\_\_  
CAF \_\_\_\_\_  
CMP \_\_\_\_\_  
COM \_\_\_\_\_  
CTR \_\_\_\_\_  
ECR \_\_\_\_\_  
LEG \_\_\_\_\_  
OPC \_\_\_\_\_  
PAI \_\_\_\_\_  
RGO \_\_\_\_\_  
SEC \_\_\_\_\_  
SER \_\_\_\_\_  
OTH \_\_\_\_\_

DOCUMENT NUMBER-DATE

07695 JUN 23 8

FPSC-RECORDS/REPORTING

00-1867  
210488

CITY OF MAITLAND FLORIDA



March 29, 2000

Florida Public Service Commission  
Attn: Blanca Bayo  
2540 Shumard Oak Blvd.  
Tallahassee, FL 32399-0850

Re: **Docket # 981589-WU**  
**Order # PSC-99-2171-FOF-WU**  
**Issued November 8, 1999**

Mr. Bayo,

Enclosed please find the original referenced order concerning the transfer of facilities and service area from Utilities Incorporated to the City of Maitland. Also enclosed is the corrected legal description for the service area; survey date 1/14/00.

This corrected legal description includes 5 homes currently being serviced by Florida Water Services. After recording of the corrected legal description, Maitland will contact Florida Water Services relative to ownership of these customers.

For your information, the City of Maitland has installed a new 6" water main and connections to service the entire service area described in the corrected legal description.

If anything further is required from the City, or I can be further assistance, please contact me at 407-539-6252.

Sincerely,

Blu Berner  
Engineering Technician  
City of Maitland Public Works

LEGAL DESCRIPTION  
For  
DRUID POTABLE WATER SYSTEM  
(See sheet 2 of 2 for sketch)

PARCEL A

Begin at the Northwest corner of the Northeast quarter of the Northeast quarter of Section 26, Township 21 South, Range 29 East, Orange County, Florida, said corner being the Northwest corner of Druid Hills as recorded in Plat Book T, Page 9 of the Public Records of Orange County, Florida; thence run N 90° 00' 00" E along the north line of said section 26 and the north line of said Druid Hills a distance of 1326.61 feet to the Northeast corner of said Section 26, said corner also being the Northwest corner of Section 25, Township 21 South, Range 29 East, thence S89° 47' 00" E along the north line of said Section 25 and said Druid Hills a distance of 303.00 feet to the Northeast corner of said Druid Hills, said corner also being the Northwest corner of Druid Hills Estates as recorded in Plat Book V, Page 49 of the Public Records of Orange County, Florida, thence continue S89° 47' 00" E along the north line of said section 25 and said Druid Hills Estates a distance of 1,014.39 feet to the Northeast corner of Druid Hills Estates, said corner being the Northeast corner of the Northwest quarter of the Northwest quarter of said Section 25; thence S00° 23' 09" W along the east line of said Druid Hills Estates a distance of 1,025.00 feet to the Southeast corner of said Druid Hills Estates; thence N89° 47' 00" W along the south line of said Druid Hills Estates a distance of 1,124.45 feet (calculated) (1,131.68 feet per plat) to the Southwest corner of said Druid Hills Estates and a point on the boundary of Druid Isle as recorded in Plat Book U, Page 124 of the Public Records of Orange County, Florida; thence along the boundary of said Druid Isle the following four courses; S00° 00' 00" W a distance of 340.59 feet; N90° 00' 00" W a distance of 185.00 feet; S00° 00' 00" W a distance of 200.00 feet; N90° 00' 00" W a distance of 1,323.55 feet to the Southwest corner of said Druid Isle; thence N00° 09' 00" W along the west line of said Druid Isle a distance of 686.30 feet to the Northwest corner of said Druid Isle and the Southwest corner of said Druid Hills; thence continue N00° 09' 00" W along the west line of said Druid Hills a distance of 880.00 feet to the Point of Beginning.

Containing 80.006 Acres more or less.

And

PARCEL B

Commence at the Northeast corner of the Northwest quarter of the Northwest quarter of Section 25, Township 21 South, Range 29 East, Orange County, Florida, said corner also being the Northeast corner of Druid Hills Estates as recorded in Plat Book V, Page 49 of the Public Records of Orange County, Florida; thence run S00° 23' 09" W along the east line of said Druid Hills Estates a distance of 20.00 feet to the Point of Beginning; thence S89° 47' 00" E a distance of 120.00 feet to a point; thence S05° 24' 37" E a distance of 643.64 feet to a point; thence N89° 36' 51" W a distance of 185.00 feet to a point on the east line of said Druid Hills Estates; thence N00° 23' 09" E along said line a distance of 640.00 feet to the Point of Beginning.

Containing 2.241 Acres more or less.



**P.O.B. "A"**  
 NW CORNER -  
 NE 1/4 - NE 1/4  
 SECTION 26

**P.O.C. "B"**  
 NE CORNER -  
 NW 1/4 - NW 1/4  
 SECTION 25

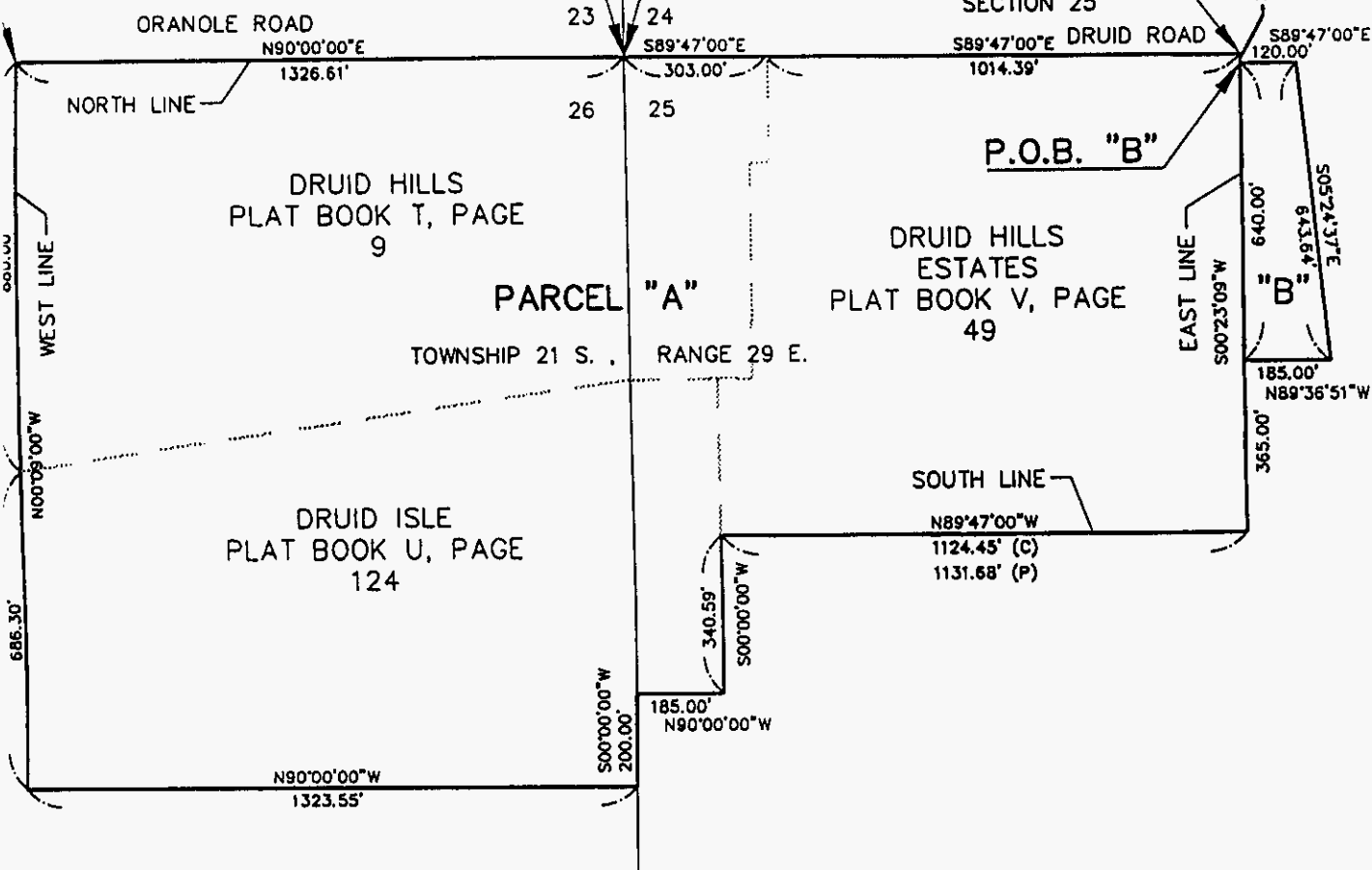

- NOTES:**
- Bearings based on the north line of NE 1/4 Section 26, Township 21 S, Range 29 E being N 90° 00' 00" E.
  - The bearings for Druid Hill Estates have been rotated to match the bearings for Druid Hills and Druid Isle.
  - The surveyor has not abstracted the lands shown hereon for easements and or rights of way of record.
  - No underground installations or improvements have been located except as noted.

- LEGEND:**
- P.O.B. = POINT OF BEGINNING
  - P.O.C. = POINT OF COMMENCEMENT
  - (C) = CALCULATED
  - (P) = PLAT

CHAPTER 61G17-6, FLORIDA ADMINISTRATIVE CODE  
 REQUIRES THAT A LEGAL DESCRIPTION  
 DRAWING BEAR THE NOTATION THAT

**THIS IS NOT A SURVEY**

	<b>DRUID POTABLE WATER SERVICE AREA</b>		NOT VALID WITHOUT SURVEYORS EMBOSSED SEAL
	Survey Date: 1/14/00	File 99508.99/Boundary	Scale: 1"=400' Drawn By: JWQ
	For: City of Maitland		 RONALD B. KESSELRING Registered Land Surveyor No. 2558
	Orange Co., Florida		

**WARNING:**

*Changes in appearance and in display of formulas, tables, and text may have occurred during translation of this document into an electronic medium. This HTML document may not be an accurate version of the official document and should not be relied on.*

*For a more accurate version of this document, [click here to view/download the document in WordPerfect format.](#)  
[click here to download the WordPerfect file viewer plug-in.](#)*

*For an official paper copy, contact the Florida Public Service Commission at [contact@psc.state.fl.us](mailto:contact@psc.state.fl.us) or call (850) 413- 6770. There may be a charge for the copy.*

---

## **BEFORE THE FLORIDA PUBLIC SERVICE**

### **COMMISSION**

In re: Application for approval of transfer of a portion of the facilities operated under Certificate No. 40-W in Orange County from Utilities, Inc. of Florida to the City of Maitland.

DOCKET NO. 981589-WU  
ORDER NO. PSC-99-2171-FOF-WU  
ISSUED: November 8, 1999

### **The following Commissioners participated in the disposition of this matter:**

JOE GARCIA, Chairman J. TERRY DEASON SUSAN F. CLARK E. LEON JACOBS, JR.

### **ORDER APPROVING TRANSFER OF A PORTION OF FACILITIES, MODIFYING TERRITORY DESCRIPTION, AMENDING CERTIFICATES NOS. 40-W AND 278-W, AND OPENING DOCKET TO INVESTIGATE GAIN ON SALE**

### **BY THE COMMISSION:**

- **BACKGROUND**

---

Utilities, Inc. of Florida (UIF or utility) is a Class A utility providing water and wastewater service in the following counties: Marion, Orange, Pasco, Pinellas, and Seminole. The utility's 1998 annual report lists total utility operating revenues of \$1,942,046 and total utility operating income of \$310,448.

On November 12, 1998, UIF filed an application for the transfer of one of its three systems located in Orange County, the Druid Isle water system, to the City of Maitland (City). The Druid Isle water system is interconnected with the Oakland Shores water system, a small portion of which is located in Orange County and the majority of which is located in Seminole County. The transfer includes all 51 customers of the Druid Isle system and 40 of the 293 customers of the Oakland Shores system. The

portion of the Oakland Shores system being transferred to the City is described in Attachment A, which by reference is incorporated herein.

According to the application, UIF's Orange County water systems serve 377 customers. The utility has provided water service through the three Orange County water systems since April 18, 1976, by Order No. 7213, in Docket No. 760181-W.

### APPLICATION

With the correction of the deficiencies on June 30, 1999, the application is in compliance with Section 367.071(4)(a), *Florida Statutes*, and Rule 25-30.037(4), *Florida Administrative Code*. As this is a transfer to a governmental authority, no notice of the transfer is required and no filing fees apply.

Included with the application was a copy of the transfer agreement. The application stated that the proposed closing date was December 15, 1998. According to a subsequent letter from the utility's Vice President of Regulatory Matters, the actual closing date of the transfer was February 15, 1999.

Pursuant to Rule 25-30.037(4)(e), *Florida Administrative Code*, the application contained a statement that the City obtained UIF's income and expense statement, balance sheet, statement of rate base for regulatory purposes, and contributions-in-aid-of-construction. A statement that customer deposits and interest thereon will be paid to the customers, as required by Rule 25-30.037(4)(g), *Florida Administrative Code*, was also included in the application. Additionally, pursuant to Rule 25-30.037(4)(h), *Florida Administrative Code*, a statement was included that UIF will pay outstanding regulatory assessment fees as part of its regular annual filing.

Pursuant to Section 367.071(4)(a), *Florida Statutes*, the sale of facilities to a governmental authority shall be approved as a matter of right. Based on the foregoing, we hereby approve, as a matter of right, the transfer of a portion of UIF's facilities to the City. Because UIF is transferring only a portion of its water system, the utility's territory description shall be modified and Certificates Nos. 40-W and 278-W shall be amended to reflect the deletion of territory.

### OPENING DOCKET TO INVESTIGATE GAIN ON SALE

The proposition that gains on sales should be shared with customers has been considered in other dockets. In each case, we evaluated whether or not ratepayers contributed to the utility's overall recovery of investment. See Order No. PSC-93-0301-FOF-WS, issued February 25, 1993, in Docket No. 911188-WS; Order No. PSC-93-0423-FOF-WS, issued March 22, 1993, in Docket No. 920199-WS; and Order No. PSC-96-1320-FOF-WS, issued October 30, 1996, in Docket No. 950495-WS.

We last established rate base for UIF's water systems located in Orange and Seminole Counties by Order No. PSC-95-0574-FOF-WS, issued May 9, 1995, in Docket No. 940917-WS. Because uniform rates were established for each county, Order No. PSC-95-0574-FOF-WS did not include rate base for the individual systems within each county. Consequently, we have devised a method to determine whether there appears to be a gain on sale. This method is explained below.

The rate bases for Orange and Seminole Counties, shown in the utility's 1998 annual report, were

adjusted for the allowance for funds used during construction (AFUDC) changes outlined in Order No. PSC-95-0574-FOF-WS. The adjusted rate bases were then divided by the equivalent residential connections (ERCs) in each county for a per ERC rate base. This number was then multiplied by the number of ERCs transferred to the City to determine an estimate of rate base value relating to the transferred ERCs. The rate base values for both counties were then subtracted from the aggregate purchase price to determine an estimate of any potential gain on sale. The actual calculations are in Schedule No. 1, which by reference is incorporated herein.

Based on these calculations, the estimated value of rate base associated with the transfer of these ERCs is \$43,597. According to the purchase agreement, the purchase price for the Druid Isle system and a portion of the Oakland Shores system is \$159,000. This sum exceeds the estimated rate base value of \$43,597. The excess purchase amount of \$115,403, divided by the remaining 2,549 ERCs in the two counties, results in a per customer excess of \$45.

The utility also submitted unaudited rate base information for the two systems indicating a rate base of \$27,761 for Druid Isle and \$201,247 for Oakland Shores. The entire Druid Isle system is being transferred to the City, so it is appropriate to include the entire rate base amount. A prorated amount for the 40 Oakland Shores customers being transferred could be calculated as 40, divided by 293, multiplied by \$201,247, which results in an estimated rate base of \$27,474. The resulting estimated combined rate base of \$55,235, subtracted from the contract sales price of \$159,000, yields an estimated gain on sale of \$103,765. Dividing this gain on sale by the 2,549 remaining ERCs in the two counties results in a per ERC excess of \$41. This closely compares to the gain on sale calculated by the per ERC rate base methodology which resulted in a per customer excess of \$45.

We recognize that these calculations are only a proxy for the actual rate base. However, since both systems received the benefit of uniform rates, there is justification for using the per ERC allocation methodology in calculating a value of rate base that is associated with the territory transferred to the City.

An investigation into the gain on sale will determine whether UIF's remaining customers subsidized the investment in UIF's systems during the years that the systems were combined for ratemaking purposes. Due to the estimated amount of the gain on sale, we find it prudent to initiate an investigation at this time. Therefore, a docket shall be opened to examine whether UIF's sale of a portion of its facilities involves a gain that should be shared with its remaining customers in Orange and Seminole Counties.

No further action is required, and this docket shall be closed.

Based on the foregoing, it is

**ORDERED** by the Florida Public Service Commission that the transfer of a portion of facilities of Utilities, Inc. of Florida, 200 Weathersfield Avenue, Altamonte Springs, Florida 32714, to the City of Maitland, 1776 Independence Lane, Maitland, Florida 32751, is hereby approved as a matter of right. It is further

**ORDERED** that Attachment A and Schedule No. 1, attached to this Order, are incorporated herein by reference. It is further

**ORDERED** that the territory description of Utilities, Inc. of Florida shall be modified to reflect the deletion of territory. It is further

ORDERED that Certificates Nos. 40-W and 278-S shall be amended to reflect the deletion of territory. It is further

ORDERED that a docket shall be opened to examine whether the sale of a portion of Utilities, Inc. of Florida's facilities to the City of Maitland involves a gain that should be shared with the utility's remaining customers in Orange and Seminole Counties. It is further

ORDERED that this docket shall be closed.

By ORDER of the Florida Public Service Commission this 8th Day of November, 1999.

/s/ Blanca S. Bayó  
BLANCA S. BAYÓ, Director

Division of Records and Reporting

*This is a facsimile copy. A signed copy of the order may be obtained by calling 1-850-413-6770.  
( S E A L )*

SMC

NOTICE OF FURTHER PROCEEDINGS OR JUDICIAL REVIEW

The Florida Public Service Commission is required by Section 120.569(1), *Florida Statutes*, to notify parties of any administrative hearing or judicial review of Commission orders that is available under Sections 120.57 or 120.68, *Florida Statutes*, as well as the procedures and time limits that apply. This notice should not be construed to mean all requests for an administrative hearing or judicial review will be granted or result in the relief sought.

Any party adversely affected by the Commission's final action in this matter may request: 1) reconsideration of the decision by filing a motion for reconsideration with the Director, Division of Records and Reporting, 2540 Shumard Oak Boulevard, Tallahassee, Florida 32399-0850, within fifteen (15) days of the issuance of this order in the form prescribed by Rule 25-22.060, *Florida Administrative Code*; or 2) judicial review by the Florida Supreme Court in the case of an electric, gas or telephone utility or the First District Court of Appeal in the case of a water and/or wastewater utility by filing a notice of appeal with the Director, Division of Records and reporting and filing a copy of the notice of appeal and the filing fee with the appropriate court. This filing must be completed within thirty (30) days after the issuance of this order, pursuant to Rule 9.110, Florida Rules of Appellate Procedure. The notice of appeal must be in the form specified in Rule 9.900(a), Florida Rules of Appellate Procedure.

Attachment A  
Page 1 of 2

UTILITIES, INC. OF FLORIDA



## WATER SERVICE AREA OF THE OAKLAND SHORES

### SYSTEM

### ORANGE COUNTY

#### Description:

A portion of Section 25, Township 21 South, Range 29 East, Orange County, Florida, and also a portion of Section 24, Township 21 South, Range 29 East, Seminole County, Florida; More particularly described as follows; Commencing at the SW corner of Section 24; Thence run due East a distance of 1320 feet along the South line of said Section 24 to the Point of Beginning; Thence run due South a distance of 640 feet to a point; Thence run due East 980 feet to a point; Thence run due South a distance of 100 feet to a point; Thence run due East a distance of 500 feet to a point; Thence run due South a distance of 100 feet to a point; Thence run due East a distance of 481 feet to a point; Thence run due North a distance of 900 feet to the South line of said Section 24; Thence run due East a distance of 550 feet to a point; Thence run due South a distance of 300 feet to a point; Thence run due East a distance of 575 feet to a point; Thence run due North 1050 feet to a point; Thence run due West 260 feet to a point; Thence run due North 420 feet to a point; Thence run due West 1250 feet to a point; Thence run due North 450 feet to a point; Thence run due West 320 feet to a point; Thence run due South 420 feet to a point; Thence run due West 300 feet to a point; Thence run due South 1250 feet to a point on the South line of section 24; Thence run due West a distance of 750 feet along the South line of said Section 24 the Point of Beginning.

#### Description:

A portion of Section 24, Township 21 South, Range 29 East, Seminole County, Florida. Being more particularly described as follows: Commencing at the SW corner of said Section 24, same point also being the Point of Beginning; Thence run due East along the South line of said Section 24, a distance of 660 feet to a point; Thence run due North a distance of 1250 feet to a point, Thence run due West a distance of 660 feet to the West line of Section 24, Thence

Attachment A  
Page 2 of 2

run due South along the West line of said Section 24 a distance of 1250 feet to the Point of Beginning.

Schedule No. 1

#### ESTIMATED GAIN ON SALE CALCULATIONS

Orange County Rate Base < p > Rate Base per 1998 Annual Report \$133,507

Less AFUDC\* -2,288

Plus Depreciated AFUDC\* +188

Adjusted Rate Base \$131,407

Per ERC Rate Base (383.5 County ERCs) \$343

Value of ERCs Transferred (55.5) \$19,037

Seminole County Rate Base

Rate Base per 1998 Annual Report \$1,404,134

Less AFUDC\* -16,354

Plus Depreciated AFUDC\* +1,507

Adjusted Rate Base \$1,389,287

Per ERC Rate Base (2,261 County ERCs) \$614

Value of ERCs Transferred (40) \$24,560

Rate Base Value of Purchase

Orange County Value Transferred \$19,037

Seminole County Value Transferred +24,560

Total Value \$43,597

Gain on Sale Determination

Purchase Price \$159,000

Less Value of Purchase -43,597

Excess Purchase Price \$115,403

Excess Per Remaining ERCs (2,549) \$45

\*From Rate Case Docket No. 940917-WS, Order No. PSC-95-0574-FOF-WS

---

*This document was automatically converted to HTML using a program custom-written by the FPSC. If you have any questions or comments regarding this conversion, you can send e-mail to the programmers Allison Orange and Chip Orange.*