

ORIGINAL

McWHIRTER REEVES
ATTORNEYS AT LAW

TAMPA OFFICE:
400 NORTH TAMPA STREET, SUITE 2450
TAMPA, FLORIDA 33602
P. O. BOX 3350 TAMPA, FL 33601-3350
(813) 224-0866 (813) 221-1854 FAX

PLEASE REPLY TO:

TALLAHASSEE

TALLAHASSEE OFFICE:
117 SOUTH GADSDEN
TALLAHASSEE, FLORIDA 32301
(850) 222-2525
(850) 222-5606 FAX

March 12, 2002

VIA HAND DELIVERY

Blanca S. Bayo, Director
Division of Records and Reporting
Betty Easley Conference Center
4075 Esplanade Way
Tallahassee, Florida 32399-0870

Re: Docket No.: 000824-EI

Dear Ms. Bayo:

Enclosed are the original and 15 copies of corrected Exhibit JP-6 to the Intervenor Testimony of Jeffry Pollock filed on January 18, 2002. Please substitute this exhibit for the one originally filed.

Thank you for your assistance.

Sincerely,

Vicki Gordon Kaufman
Vicki Gordon Kaufman

VGK/bae
Enclosure
cc: Parties of Record w/enclosure

AUS _____
CAF _____
CMP _____
COM _____
CTR _____
ECR _____
GCL _____
OPC _____
MMS _____
SEC _____
OTH _____

RECEIVED & FILED

FPSC-BUREAU OF RECORDS

DOCUMENT NUMBER-DATE

McWHIRTER, REEVES, MCGLOTHLIN, DAVIDSON, DECKER, KAUFMAN, ARNOLD & SIBER 02872 MAR 12 8

FPSC-COMMISSION CLERK

FLORIDA POWER CORPORATION

Analysis of Monthly Peak Demands
as a Percent of the Annual System Peak
for the Fiscal Years 1996 through 2000

1996

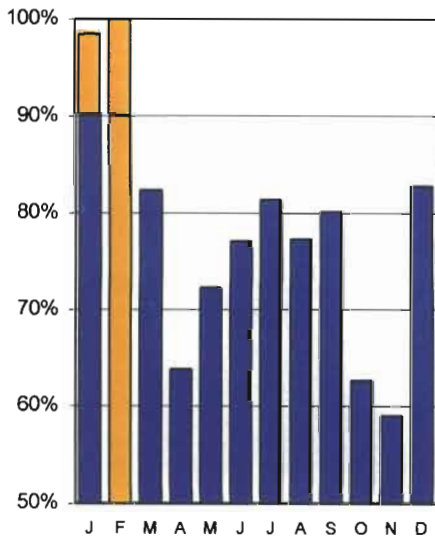

1997

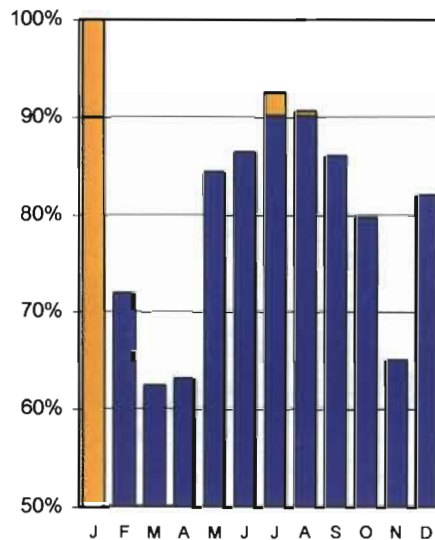

1998

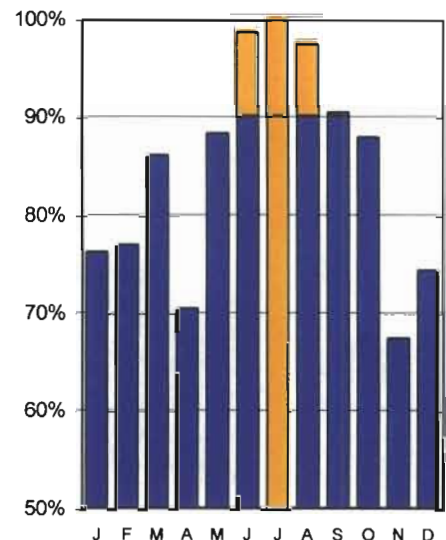

1999

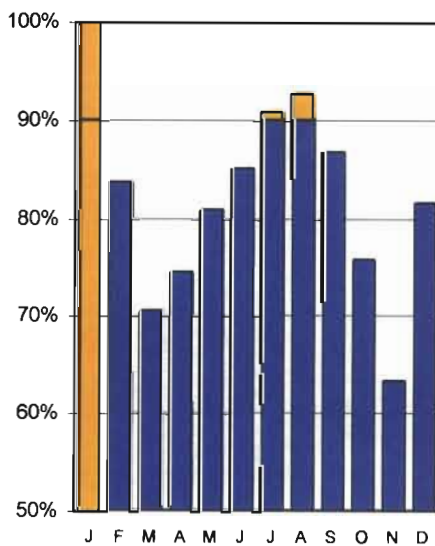

2000

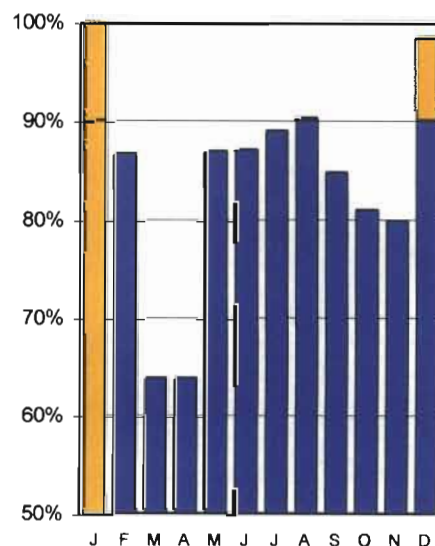

Monthly Peak Demand

Annual System Peak

Peak Months

FLORIDA POWER CORPORATION

Summary of Load Characteristics

<u>Line</u>	<u>Year</u>	<u>System Peak (MW)</u> (1)	<u>Maximum-to- Minimum Monthly Peak</u> (2)	<u>Maximum-to- Average Monthly Peak</u> (3)	<u>Annual Load Factor</u> (4)
1	1996	8,807	1.70	1.28	59%
2	1997	8,066	1.60	1.25	62%
3	1998	8,004	1.49	1.18	66%
4	1999	8,318	1.58	1.22	68%
5	2000	8,548	1.57	1.19	68%

Source: FERC Form No. 1, Report Years 1996 - 2000.