

ROSE, SUNDSTROM & BENTLEY, LLP

2548 BLAIRSTONE PINES DRIVE
TALLAHASSEE, FLORIDA 32301

(850) 877-6555
Fax (850) 656-4029
www.rsbattoorneys.com

ORIGINAL

CHRIS H. BENTLEY, P.A.
ROBERT C. BRANNAN
DAVID F. CHESTER
F. MARSHALL DETERDING
MARTIN S. FRIEDMAN, P.A.
JOHN R. JENKINS, P.A.
STEVEN T. MINDLIN, P.A.
DAREN L. SHIPPY
WILLIAM E. SUNDSTROM, P.A.
DIANE D. TREMOR, P.A.
JOHN L. WHARTON

ROBERT M. C. ROSE, OF COUNSEL
WAYNE L. SCHIEFELBEIN, OF COUNSEL
VALERIE L. LORD, OF COUNSEL
(LICENSED IN TEXAS ONLY)

CENTRAL FLORIDA OFFICE
600 S. NORTH LAKE BLVD., SUITE 160
ALTAMONTE SPRINGS, FLORIDA 32701
(407) 830-6331
FAX (407) 830-8522

March 14, 2003
VIA HAND DELIVERY

RECEIVED
MAR 14 PM 4:54
COMMISSION
CLERK

Ms. Blanca Bayo
Florida Public Service Commission
2540 Shumard Oak Boulevard
Tallahassee, FL 32399-0850

Re: Farmton Water Resources, LLC; Docket No. 021256-WU
Application for Original Certificate
Our File No. 36029.01

Dear Ms. Bayo:

Outlined below in accordance with the Commission staff's February 13, 2003 letter, are our responses to the issues raised therein. I have also attached various documents in order to comply with those requests. For ease of interpretation, I have restated the issues or questions raised by the staff before each response.

1. Notice to governments and utilities. Exhibit I to the application contained the affidavit of notice to governments and utilities in Volusia, Seminole, and Brevard Counties pursuant to Rule 25-30.030(5), Florida Administrative Code. However, the affidavit was not accompanied by a copy of the notice given. Subsequent to the filing of the application, an affidavit of an amended notice to governments and utilities was filed on January 24, 2003. While that affidavit was accompanied by a copy of the amended notice, it was not accompanied by a list of entities in Volusia, Seminole, and Brevard Counties. Instead, it was accompanied by a list of entities in Orange County which the affidavit indicated was not going to be noticed.

Please file a revised affidavit for Exhibit I which is accompanied by both a copy of the amended notice and a list of all entities receiving the amended notice.

Response - Attached hereto is revised Exhibit "I" which includes an affidavit, a copy of the notice, and a list of those persons noticed under the provisions of Rule 25-30.030(5), Florida Administrative Code.

AUS _____
CAF _____
CMP _____
COM 3 _____
CTR _____
ECR BRADY _____
GCL HOLLEY _____
OPC _____
MMS _____
SEC I _____
OTH _____

*ORIG TARIFFS
FORWARDED TO
ECR/BRADY

RECEIVED & FILED
FPSC-BUREAU OF RECORDS

02515 MAR 14 8
FPSC-COMMISSION CLERK

2. **Notice to Customers.** Exhibit K to the application contained the affidavit of the notice to customers and property owners pursuant to Rule 25-30.030(6), Florida Administrative Code. Subsequent to the filing of the application, an affidavit of an amended notice to customers and property owners was filed on January 24, 2003. Neither affidavit was accompanied by a copy of the notice nor a list of the customers and property owners receiving the notice.

Please file a revised affidavit for Exhibit K which is accompanied by both a copy of the amended notice and a list of entities receiving the notice.

Response - Attached is a copy of a revised Exhibit K, including an affidavit of noticing, a list of the property owners noticed and a copy of the notice sent to those property owners as per your request.

3. **Newspaper Publication.** Exhibit J to the application was to be a late-filed affidavit of the newspaper publication of the notice pursuant to Rule 25-30.030(7), Florida Administrative Code. While it is staff's understanding the notice was placed in separate newspapers for the respective counties, the Commission has not received the late-filed affidavits of the newspaper publications.

Please file the late-filed Exhibit J which includes affidavits from the newspapers in which the notice was published.

Response - Attached hereto as Late-Filed Exhibit "J" are the affidavits from the newspapers for the three counties noticed (Brevard, Volusia and Seminole), including a copy of the notice.

In addition, the legal description and representation of the territory proposed to be served by Farmton in Exhibits A, F, G, and H of the application are inconsistent. These inconsistencies will need to be resolved in order for staff to complete its evaluation of the utility's application. Specifically, the legal description of the proposed territory and the territory map must match exactly with respect to any excluded areas and to any portions of sections not included.

Response - Exhibit "A" included a legal description as Attachment "A" thereto. While that legal description is intended to describe the outer boundaries of the proposed territory, it includes references to plats and other recorded documents and as such, does not comply with the rule. This is the reason why Exhibit "H" was supplied in order to be an accurate description of the proposed territory in accordance with the rule. Exhibit "H" should be utilized for all purposes in order to comply

Ms. Blanca Bayo
March 14, 2003
Page 3

with the rule and statute, and has been utilized for noticing.

However, by this letter we are hereby requesting a restrictive amendment to the territory outlined in our original application (Exhibit "H" and "G"). Specifically, Exhibit "H" did not describe any of the out parcels within the proposed territory that are not proposed for service. We have prepared a revised Exhibit "H" which we have attached seven copies of to this letter, which should replace that previously filed with the Commission. This description includes the same outer boundary description as the original Exhibit "H," but also excludes the out parcels which are shown on the new map included as revised Exhibit "G." I am also attaching seven copies of revised Exhibit "G," the map of the territory, which correctly corresponds in all respects with the description outlined in revised Exhibit "H."

*

I am also attaching two copies of the revised Exhibit "F" (tariffs) to reflect this restrictive amendment and the lesser territory as described in Exhibit "H."

We have attempted to correct the errors in the indices of the tariff as well, and exclude or note the inapplicable provisions of the tariff for Farmton.

We are currently working on the proposed service availability charges and policy for inclusion in the revised tariff and will submit those in the near future.

If you have any further questions in this regard or if you need any further information, please do not hesitate to contact me.

Sincerely,
ROSE, SUNDSTROM & BENTLEY

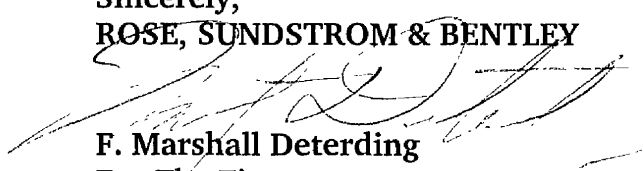

F. Marshall Deterding
For The Firm

FMD/tms

cc: Division of Economic Regulation (Brady, Rieger, Kaproth)
Office of the General Counsel (Holley, Rodan)
Patti Daniel
Ms. Barbara Goering
Mr. Earl Underhill
Mr. Glenn Storch
Mr. Chuck Drake
Mr. George Flint

miami\2bayo.ltr

AFFIDAVIT OF MAILING

STATE OF FLORIDA

COUNTY OF LEON

Before me, the undersigned authority, authorized to administer oaths and take acknowledgments, personally appeared TONYA M. SIMPSON who, after being duly sworn on oath, did depose on oath and say that she is the secretary of F. Marshall Deterding, attorney for Farmton Water Resources, LLC and that on January 24, 2003 she did send by regular mail, a copy of the amended notice attached hereto to each of the utilities, governmental bodies, agencies, or municipalities, in accordance with the list provided by the Florida Public Service Commission, which is also attached hereto. The territory is not within one mile of Orange County and as such the persons within the Orange County portion of that list have not been noticed.

FURTHER AFFIANT SAYETH NAUGHT.

Tonya M. Simpson

Tonya M. Simpson

RECEIVED
CC JAN 24 PM 4:18
COMMISSION
CLERK
SD

Sworn to and subscribed before me this 24th day of January, 2003, by Tonya M. Simpson who is personally known to me.

Marie Elena Bramblett

Print Name
NOTARY PUBLIC
My Commission Expires:



Marie Elena Bramblett
MY COMMISSION # CC809784 EXPIRES
March 30, 2003
BONDED THRU TROY FAIN INSURANCE, INC

RECEIVED & FILED

W. Hockland

FPSC-BUREAU OF RECORDS



ENDED NOTICE OF APPLICATION FOR
INITIAL CERTIFICATE OF AUTHORIZATION FOR WATER CERTIFICATE
January 24, 2003

Farmton Water Resources, LLC, 1625 Maytown Road Osteen, Florida 32764, pursuant to Section 367.045, Florida Statutes, hereby notices its intent to apply to the Florida Public Service Commission for a certificate to provide water service to all or part of the following described property in Volusia and Brevard Counties, Florida:

Township 18 South, Range 33 East, Volusia County, Florida

All of Sections 10, 11, 12, 13, and 14

The East ½ of Sections 15 and 22

All of Sections 23, 24, 25, 26, 27, 28, 31, 32, 33, 34, 35 and 36

Township 19 South, Range 33 East, Volusia County, Florida

All of Sections 1, 2, 3, 4, 5, 6, 7, 8, 9, 10, 11, 12, 13, 14, 15, 16, 17, 18, 19, 20, 21, 22, 23, 24, 25, 26, 27, 28, 29

Section 30 and the North ½ of Section 31, lying East of the St. Johns River

Sections 32, 33, 34 and 35 lying northerly of the railroad right-of-way

All of Section 36

Township 20 South, Range 33 East, Volusia County, Florida

All of Sections 1, 12, 13 and 24

Township 19 South, Range 34 East, Volusia County, Florida

All of sections 5, 6, 7, 8, 17, 18, 19, 20, 21, 28, 29, 30, 31, 32, and 33

Township 20 South, Range 34 East, Brevard County, Florida

All of Sections 4, 5, 6, 7, 8, 17, 18, 19 and 20

Together With:

Township 20 South, Range 34 East and Township 21 South, Range 34 East and Township 21 South, Range 33 East, Brevard County, Florida

All of Sections 6, 7, 8, 10, 11, 12, 13, 24, 25, 26, 27 and a portion of Section 37 of the plat of Indian River Park subdivision of the Bernardo Sequi Grant recorded in Plat Book 2, Page 33 of the Public Records of Brevard County, Florida being more particularly described as follows:

Beginning at the southeast corner of Section 20, Township 20 South, Range 34 East thence N78°15'40"E, a distance of 2,203.90 feet; thence S18°04'14"E, a distance of 5,203.03 feet; thence S78°28'51"W, a distance of 650.12 feet; thence S18°04'14"E, a distance of 650.06 feet; thence N78°28'51"E, a distance of 650.12 feet; thence S18°04'14"E, a distance of 650.06 feet; thence S78°28'51"W, a distance of 1,300.24 feet; thence S18°04'14"E, a distance of 5,850.53 feet; thence N78°28'51"E, a distance of 1,300.24 feet; thence S18°04'14"E, a distance of 650.06 feet; thence S78°28'51"W, a distance of 1,300.24 feet; thence S18°04'14"E, a distance of 1,300.12 feet; thence S78°28'51"W, a distance of 1,300.24 feet; thence S18°04'14"E, a distance of 650.06 feet; thence N78°28'51"E, a distance of 2,600.48 feet; thence S18°04'14"E, a distance of 650.06 feet; thence S78°28'51"W, a distance of 21,437.63 feet; thence N09°25'57"W, a distance of 3,351.19 feet; thence S89°42'37"E, a distance of 4,129.52 feet; thence N00°57'50"W, a distance of 5,354.01 feet; thence N01°00'59"W, a distance of 5,235.95 feet; thence N01°22'29"W a distance of 2,576.62 feet; thence N78°15'40"E, a distance of 10,900.37 feet to the point of beginning.

Any objection to the said application must be made in writing and filed with the Director, Division of the Commission Clerk and Administrative Services, Florida Public Service Commission, 2540 Shumard Oak Boulevard, Tallahassee, Florida 32399-0850, within thirty (30) days from the date of the mailed notice or published notice, whichever is later. At the same time, a copy of said objection should be mailed to the applicant whose address is set forth below. The objection must state the grounds for the objection with particularity.

F. Marshall Deterding, Esquire
Rose, Sundstrom & Bentley
2548 Blairstone Pines Drive
Tallahassee, Florida 32301

LIST OF WATER AND WASTEWATER UTILITIES IN VOLUSIA COUNTY

(VALID FOR 60 DAYS)
12/16/2002-02/13/2003

UTILITY NAME

MANAGER

VOLUSIA COUNTY

FLORIDA WATER SERVICES CORPORATION (WS548)
P. O. BOX 609520
ORLANDO, FL 32860-9520

CARLYN KOWALSKY
(407) 598-4297

NORTH PENINSULA UTILITIES CORPORATION (SU615)
P. O. BOX 2803
ORMOND BEACH, FL 32175-2803

ROBERT HILLMAN
(904) 441-7528 OR -6286

PLANTATION BAY UTILITY CO. (WS479)
100 PLANTATION BAY DRIVE
ORMOND BEACH, FL 32174

DOUG ROSS
(386) 437-9185

TERRA MAR VILLAGE UTILITIES, INC. (WS748)
4383 SOUTH U.S. 1
EDGEWATER, FL 32141-7346

FRANK J. UDDO
(386) 345-3662

TYMBER CREEK UTILITIES (WS246)
1951 WEST GRANADA BLVD.
ORMOND BEACH, FL 32174-6740

STEVE P. SHIRAH
(386) 677-5702

LIST OF WATER AND WASTEWATER UTILITIES IN VOLUSIA COUNTY

(VALID FOR 60 DAYS)
12/16/2002-02/13/2003

UTILITY NAME

MANAGER

GOVERNMENTAL AGENCIES

COUNTY MANAGER/CLERK, VOLUSIA COUNTY
123 WEST INDIANA AVENUE
DELAND, FL 32720-4612

DEP CENTRAL DISTRICT
3319 MAGUIRE BLVD., SUITE 232
ORLANDO, FL 32803-3767

EAST CENTRAL FLORIDA PLANNING COUNCIL
1011 WYMORE ROAD, SUITE 105
WINTER PARK, FL 32789

MAYOR, CITY OF DAYTONA BEACH
P. O. BOX 2451
DAYTONA BEACH, FL 32115-2451

MAYOR, CITY OF DAYTONA BEACH SHORES
3050 SOUTH ATLANTIC AVENUE
DAYTONA BEACH SHORES, FL 32118-6159

MAYOR, CITY OF DELAND
P. O. BOX 449
DELAND, FL 32721-0449

MAYOR, CITY OF DELTONA
DELTONA MUNICIPAL COMPLEX
2345 PROVIDENCE BLVD.
DELTONA, FL 32725-1806

MAYOR, CITY OF EDGEWATER
P. O. BOX 100
EDGEWATER, FL 32132-0100

LIST OF WATER AND WASTEWATER UTILITIES IN VOLUSIA COUNTY

(VALID FOR 60 DAYS)
12/16/2002-02/13/2003

UTILITY NAME

MANAGER

MAYOR, CITY OF HOLLY HILL
1065 RIDGEWOOD AVENUE
HOLLY HILL, FL 32117-2898

MAYOR, CITY OF LAKE HELEN
P. O. BOX 39
LAKE HELEN, FL 32744-0039

MAYOR, CITY OF NEW SMYRNA BEACH
210 SAMS AVENUE
NEW SMYRNA BEACH, FL 32168-7040

MAYOR, CITY OF OAK HILL
234 SOUTH U.S. HIGHWAY 1
OAK HILL, FL 32759-9647

MAYOR, CITY OF ORMOND BEACH
P. O. BOX 277
ORMOND BEACH, FL 32175-0277

MAYOR, CITY OF PORT ORANGE
1000 CITY CENTER CIRCLE
PORT ORANGE, FL 32119-9619

MAYOR, CITY OF SOUTH DAYTONA
P. O. BOX 214960
SOUTH DAYTONA, FL 32121

MAYOR, TOWN OF ORANGE CITY
205 EAST GRAVES AVENUE
ORANGE CITY, FL 32763-5213

MAYOR, TOWN OF PIERSON
P. O. BOX 527
PIERSON, FL 32180-0527

LIST OF WATER AND WASTEWATER UTILITIES IN VOLUSIA COUNTY

(VALID FOR 60 DAYS)
12/16/2002-02/13/2003

UTILITY NAME

MANAGER

MAYOR, TOWN OF PONCE INLET
4680 SOUTH PENINSULA DRIVE
PONCE INLET, FL 32019

ST. JOHNS RIVER WTR MANAGEMENT DISTRICT
P.O. BOX 1429
PALATKA, FL 32178-1429

STATE OFFICIALS

STATE OF FLORIDA PUBLIC COUNSEL
C/O THE HOUSE OF REPRESENTATIVES
THE CAPITOL
TALLAHASSEE, FL 32399-1300

DIVISION OF THE COMMISSION CLERK AND ADMINISTRATIVE SERVICES
FLORIDA PUBLIC SERVICE COMMISSION
2540 SHUMARD OAK BOULEVARD
TALLAHASSEE, FL 32399-0850

LIST OF WATER AND WASTEWATER UTILITIES IN SEMINOLE COUNTY

(VALID FOR 60 DAYS)
12/16/2002-02/13/2003

UTILITY NAME

MANAGER

SEMINOLE COUNTY

ALAFAYA UTILITIES, INC. (SU445) % UTILITIES, INC. OF FLORIDA 200 WEATHERSFIELD AVENUE ALTAMONTE SPRINGS, FL 32714-4099	DONALD RASMUSSEN (407) 869-1919
CWS COMMUNITIES LP D/B/A PALM VALLEY (WS832) 3700 PALM VALLEY CIRCLE OVIEDO, FL 32765-4904	SANDRA SEYFFART (407) 365-6651
FLORIDA WATER SERVICES CORPORATION (WS230) P. O. BOX 609520 ORLANDO, FL 32860-9520	CARLYN KOWALSKY (407) 598-4297
SANLANDO UTILITIES CORPORATION (WS397) % UTILITIES, INC. 2335 SANDERS ROAD NORTHBROOK, IL 60062-6196	CARL WENZ (847) 498-6440
UTILITIES, INC. OF FLORIDA (WS251) 200 WEATHERSFIELD AVENUE ALTAMONTE SPRINGS, FL 32714-4099	DONALD RASMUSSEN (407) 869-1919
UTILITIES, INC OF LONGWOOD (SU761) 200 WEATHERSFIELD AVENUE ALTAMONTE SPRINGS, FL 32714-4099	CARL J. WENZ (847) 498-6440

LIST OF WATER AND WASTEWATER UTILITIES IN SEMINOLE COUNTY

(VALID FOR 60 DAYS)
12/16/2002-02/13/2003

UTILITY NAME

MANAGER

GOVERNMENTAL AGENCIES

CITY MANAGER, CITY OF CASSELBERRY
95 TRIPLET LAKE DRIVE
CASSELBERRY, FL 32707-3399

CLERK, BOARD OF COUNTY COMMISSIONERS, SEMINOLE COUNTY
P. O. DRAWER C
SANFORD, FL 32772-0659

DEP CENTRAL DISTRICT
3319 MAGUIRE BLVD., SUITE 232
ORLANDO, FL 32803-3767

EAST CENTRAL FLORIDA PLANNING COUNCIL
1011 WYMORE ROAD, SUITE 105
WINTER PARK, FL 32789

MAYOR, CITY OF ALTAMONTE SPRINGS
225 NEWBURYPORT AVENUE
ALTAMONTE SPRINGS, FL 32701-3642

MAYOR, CITY OF LAKE MARY
P. O. BOX 950700
LAKE MARY, FL 32746-0700

MAYOR, CITY OF LONGWOOD
175 WEST WARREN AVENUE
LONGWOOD, FL 32750-4107

MAYOR, CITY OF OVIEDO
400 ALEXANDRIA BLVD.
OVIEDO, FL 32765-6770

MAYOR, CITY OF SANFORD
P. O. BOX 1788
SANFORD, FL 32772-1788

LIST OF WATER AND WASTEWATER UTILITIES IN SEMINOLE COUNTY

(VALID FOR 60 DAYS)
12/16/2002-02/13/2003

UTILITY NAME

MANAGER

MAYOR, CITY OF WINTER SPRINGS
1126 EAST S. R. 434
WINTER SPRINGS, FL 32708-2715

ST. JOHNS RIVER WTR MANAGEMENT DISTRICT
P.O. BOX 1429
PALATKA, FL 32178-1429

STATE OFFICIALS

STATE OF FLORIDA PUBLIC COUNSEL
C/O THE HOUSE OF REPRESENTATIVES
THE CAPITOL
TALLAHASSEE, FL 32399-1300

DIVISION OF THE COMMISSION CLERK AND ADMINISTRATIVE SERVICES
FLORIDA PUBLIC SERVICE COMMISSION
2540 SHUMARD OAK BOULEVARD
TALLAHASSEE, FL 32399-0850

LIST OF WATER AND WASTEWATER UTILITIES IN BREVARD COUNTY

(VALID FOR 60 DAYS)
12/16/2002-02/13/2003

UTILITY NAME

MANAGER

BREVARD COUNTY

BURKIM ENTERPRISES, INC. (WS842) 2340 N.E. DIXIE HIGHWAY JENSEN BEACH, FL 34957-5952	KEITH A. BURGE (772) 334-4557
COLONY PARK UTILITIES, INC. (SU288) 1447 NEWFOUND HARBOR DRIVE MERRITT ISLAND, FL 32952-2854	LENORE WARREN (407) 453-1400
EAST CENTRAL FLORIDA SERVICES, INC. (WU643) 4550 DEER PARK ROAD ST. CLOUD, FL 34773	JAMES B. PAYNE (407) 957-6744
FLORIDA WATER SERVICES CORPORATION (WU561) P. O. BOX 609520 ORLANDO, FL 32860-9520	CARLYN KOWALSKY (407) 598-4297
NORTHGATE PROPERTIES, INC. (WS172) 3277 FIRST AVENUE MIMS, FL 32754-3134	LESTER GROOMS (386) 428-0094
PINE LAKE MOBILE HOME ESTATES, INC (SU698) 2505 EBER BLVD. MELBOURNE, FL 32904-8848	MARY DARRELL (407) 723-2754 OR -2125
SAN SEBASTIAN WATER, LLC (WU388) 7900 FOX CREEK TRAIL FRANKTOWN, CO 80116-9670	WILLIAM F. MCCAIN (561) 770-1093
SERVICE MANAGEMENT SYSTEMS, INC. (WS571) 235 HAMMOCK SHORE DRIVE MELBOURNE BEACH, FL 32951-3941	JAMES BATES (321) 723-2522

LIST OF WATER AND WASTEWATER UTILITIES IN BREVARD COUNTY

(VALID FOR 60 DAYS)
12/16/2002-02/13/2003

UTILITY NAME

MANAGER

GOVERNMENTAL AGENCIES

CLERK, BOARD OF COUNTY COMMISSIONERS, BREVARD COUNTY
P. O. BOX 999
TITUSVILLE, FL 32781-0999

DEP CENTRAL DISTRICT
3319 MAGUIRE BLVD., SUITE 232
ORLANDO, FL 32803-3767

EAST CENTRAL FLORIDA PLANNING COUNCIL
1011 WYMORE ROAD, SUITE 105
WINTER PARK, FL 32789

MAYOR, CITY OF CAPE CANAVERAL
P. O. BOX 326
CAPE CANAVERAL, FL 32920-0326

MAYOR, CITY OF COCOA
P. O. BOX 1750
COCOA, FL 32923-1750

MAYOR, CITY OF COCOA BEACH
UTILITIES DIRECTOR
P. O. BOX 322430
COCOA BEACH, FL 32932-2430

MAYOR, CITY OF INDIAN HARBOUR BEACH
2055 SOUTH PATRICK DRIVE
INDIAN HARBOUR BEACH, FL 32937-4447

MAYOR, CITY OF MELBOURNE
900 EAST STRAWBRIDGE AVENUE
MELBOURNE, FL 32901-4739

LIST OF WATER AND WASTEWATER UTILITIES IN BREVARD COUNTY

(VALID FOR 60 DAYS)
12/16/2002-02/13/2003

UTILITY NAME

MANAGER

MAYOR, CITY OF PALM BAY
120 MALABAR ROAD, S.E.
PALM BAY, FL 32907-3009

MAYOR, CITY OF ROCKLEDGE
P. O. BOX 488
ROCKLEDGE, FL 32955

MAYOR, CITY OF SATELLITE BEACH
565 CASSIA BLVD
SATELLITE BEACH, FL 32937-3197

MAYOR, CITY OF TITUSVILLE
P. O. BOX 2806
TITUSVILLE, FL 32781-2806

MAYOR, CITY OF WEST MELBOURNE
2285 MINTON ROAD
WEST MELBOURNE, FL 32904-4916

MAYOR, TOWN OF INDIALANTIC
216 FIFTH AVENUE
INDIALANTIC, FL 32903-3199

MAYOR, TOWN OF MALABAR
2725 MALABAR ROAD
MALABAR, FL 32950-1427

MAYOR, TOWN OF MELBOURNE BEACH
507 OCEAN AVENUE
MELBOURNE BEACH, FL 32951-2523

MAYOR, TOWN OF MELBOURNE VILLAGE
555 HAMMOCK ROAD
MELBOURNE VILLAGE, FL 32904-2513

LIST OF WATER AND WASTEWATER UTILITIES IN BREVARD COUNTY

(VALID FOR 60 DAYS)
12/16/2002-02/13/2003

UTILITY NAME

MANAGER

MAYOR, TOWN OF PALM SHORES
151 PALM CIRCLE
PALM SHORES, FL 32940-7209

ST. JOHNS RIVER WTR. MANAGEMENT DISTRICT
P.O. BOX 1429
PALATKA, FL 32178-1429

STATE OFFICIALS

STATE OF FLORIDA PUBLIC COUNSEL
C/O THE HOUSE OF REPRESENTATIVES
THE CAPITOL
TALLAHASSEE, FL 32399-1300

DIVISION OF THE COMMISSION CLERK AND ADMINISTRATIVE SERVICES
FLORIDA PUBLIC SERVICE COMMISSION
2540 SHUMARD OAK BOULEVARD
TALLAHASSEE, FL 32399-0850

Original Certificate Notice

AFFIDAVIT

I, Tonya Simpson, assistant to F. Marshall Deterding, attorney for Farnton Water Resources, LLC, do hereby certify and swear that I have mailed the Amended Notice to all the customers of the Utility and property owners within the territory affected by the proposed extension on this 24th day of January, 2003, in accordance with the requirements of PSC Rule 25-30.030, Florida Administrative Code.

Tonya Simpson
Tonya Simpson

RECEIVED-PSC
03 JAN 24 PM 4:18
COMMISSION
CLERK

STATE OF FLORIDA)
COUNTY OF Leon)

The foregoing instrument was acknowledged before me this 24th day of January, 2003 by Tonya Simpson, who is personally known to me.

Marie Elena Bramblett
Print Name

Notary Public
State of Florida at Large
My Commission Expires:



Marie Elena Bramblett
MY COMMISSION # CC809784 EXPIRES
March 30, 2003
BONDED THRU TROY FAIN INSURANCE, INC

RECEIVED & FILED

Attockand
PSC-BUREAU OF RECORDS



INTENDED NOTICE OF APPLICATION FOR
INITIAL CERTIFICATE OF AUTHORIZATION FOR WATER SERVICE
January 24, 2003

Farmton Water Resources, LLC, 1625 Maytown Road Osteen, Florida 32764, pursuant to Section 367.045, Florida Statutes, hereby notices its intent to apply to the Florida Public Service Commission for a certificate to provide water service to all or part of the following described property in Volusia and Brevard Counties, Florida:

Township 18 South, Range 33 East, Volusia County, Florida

All of Sections 10, 11, 12, 13, and 14

The East ½ of Sections 15 and 22

All of Sections 23, 24, 25, 26, 27, 28, 31, 32, 33, 34, 35 and 36

Township 19 South, Range 33 East, Volusia County, Florida

All of Sections 1, 2, 3, 4, 5, 6, 7, 8, 9, 10, 11, 12, 13, 14, 15, 16, 17, 18, 19, 20, 21, 22, 23, 24, 25, 26, 27, 28, 29

Section 30 and the North ½ of Section 31, lying East of the St. Johns River

Sections 32, 33, 34 and 35 lying northerly of the railroad right-of-way

All of Section 36

Township 20 South, Range 33 East, Volusia County, Florida

All of Sections 1, 12, 13 and 24

Township 19 South, Range 34 East, Volusia County, Florida

All of sections 5, 6, 7, 8, 17, 18, 19, 20, 21, 28, 29, 30, 31, 32, and 33

Township 20 South, Range 34 East, Brevard County, Florida

All of Sections 4, 5, 6, 7, 8, 17, 18, 19 and 20

Together With:

Township 20 South, Range 34 East and Township 21 South, Range 34 East and Township 21 South, Range 33 East, Brevard County, Florida

All of Sections 6, 7, 8, 10, 11, 12, 13, 24, 25, 26, 27 and a portion of Section 37 of the plat of Indian River Park subdivision of the Bernardo Sequi Grant recorded in Plat Book 2, Page 33 of the Public Records of Brevard County, Florida being more particularly described as follows:

Beginning at the southeast corner of Section 20, Township 20 South, Range 34 East thence N78°15'40"E, a distance of 2,203.90 feet; thence S18°04'14"E, a distance of 5,203.03 feet; thence S78°28'51"W, a distance of 650.12 feet; thence S18°04'14"E, a distance of 650.06 feet; thence N78°28'51"E, a distance of 650.12 feet; thence S18°04'14"E, a distance of 650.06 feet; thence S78°28'51"W, a distance of 1,300.24 feet; thence S18°04'14"E, a distance of 5,850.53 feet; thence N78°28'51"E, a distance of 1,300.24 feet; thence S18°04'14"E, a distance of 650.06 feet; thence S78°28'51"W, a distance of 1,300.24 feet; thence S18°04'14"E, a distance of 1,300.12 feet; thence S78°28'51"W, a distance of 1,300.24 feet; thence S18°04'14"E, a distance of 650.06 feet; thence N78°28'51"E, a distance of 2,600.48 feet; thence S18°04'14"E, a distance of 650.06 feet; thence S78°28'51"W, a distance of 21,437.63 feet; thence N09°25'57"W, a distance of 3,351.19 feet; thence S89°42'37"E, a distance of 4,129.52 feet; thence N00°57'50"W, a distance of 5,354.01 feet; thence N01°00'59"W, a distance of 5,235.95 feet; thence N01°22'29"W a distance of 2,576.62 feet; thence N78°15'40"E, a distance of 10,900.37 feet to the point of beginning.

Any objection to the said application must be made in writing and filed with the Director, Division of the Commission Clerk and Administrative Services, Florida Public Service Commission, 2540 Shumard Oak Boulevard, Tallahassee, Florida 32399-0850, within thirty (30) days from the date of the mailed notice or published notice, whichever is later. At the same time, a copy of said objection should be mailed to the applicant whose address is set forth below. The objection must state the grounds for the objection with particularity.

F. Marshall Deterding, Esquire
Rose, Sundstrom & Bentley
2548 Blairstone Pines Drive
Tallahassee, Florida 32309

Customers Noticed

Mr. Earl Underhill
Miami Corporation
1625 Maytown Road
Osteen, Florida 32764

FEC RR CO
1 Malaga Street
St. Augustine, FL 32084

Orlando Sentinel

Published Daily

State of Florida } S.S.
COUNTY OF ORANGE

Before the undersigned authority personally appeared DEBORAH TONEY

, who on oath says that he/she is the Legal Advertising Representative of Orlando Sentinel, a daily newspaper published at COCOA in BREVARD County, Florida; that the attached copy of advertisement, being a AMENDED NOTICE OF in the matter of WATER CERTIFICATE

in the BREVARD Court, was published in said newspaper in the issue; of 01/30/03

Affiant further says that the said Orlando Sentinel is a newspaper published at COCOA in said BREVARD County, Florida, and that the said newspaper has heretofore been continuously published in said BREVARD County, Florida, each Week Day and has been entered as second-class mail matter at the post office in COCOA in said BREVARD County, Florida, for a period of one year next preceding the first publication of the attached copy of advertisement; and affiant further says that he/she has neither paid nor promised any person, firm or corporation any discount, rebate, commission or refund for the purpose of securing this advertisement for publication in the said newspaper.

The foregoing instrument was acknowledged before me this 30 day of JAN, 2003, by DEBORAH TONEY, who is personally known to me and who did take an oath.

(SEAL)

[Signature]
[Signature]

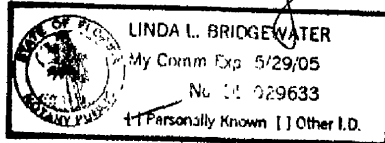

AMENDED NOTICE OF APPLICATION FOR AN INITIAL CERTIFICATE OF AUTHORIZATION FOR WATER CERTIFICATE

Parmon Water Resources, L.L.C., 1625 Maytown Road, Osteen, Florida 32764, pursuant to Section 367.045, Florida Statutes, hereby notifies its intent to apply to the Florida Public Service Commission for a certificate to provide water service to all or part of the following described property in Volusia and Brevard Counties, Florida:

Township 18 South, Range 33 East, Volusia County, Florida

All of Sections 10, 11, 12, 13, and 14
The East 1/2 of Sections 15 and 22
All of Sections 23, 24, 25, 26, 27, 28, 31, 32, 33, 34, 35 and 36

Township 19 South, Range 33 East, Volusia County, Florida

All of Sections 1, 2, 3, 4, 5, 6, 7, 8, 9, 10, 11, 12, 13, 14, 15, 16, 17, 18, 19, 20, 21, 22, 23, 24, 25, 26, 27, 28, 29, 30 and the North 1/2 of Section 31, lying East of the St. Johns River

Sections 32, 33, 34 and 35 lying northerly of the railroad right-of-way

All of Section 36
Township 20 South, Range 33 East, Volusia County, Florida

All of Sections 1, 12, 13 and 24

Township 19 South, Range 34 East, Volusia County, Florida

All of sections 5, 6, 7, 8, 17, 18, 19, 20, 21, 22, 29, 30, 31, 32, and 33
Township 20 South, Range 34 East, Brevard County, Florida

All of Sections 4, 5, 6, 7, 8, 17, 18, 19 and 20
Together With:

Township 20 South, Range 34 East, and Township 21 South, Range 34 East

Township 21 South, Range 33 East, Brevard County, Florida

All of Sections 6, 7, 8, 10, 11, 12, 13, 24, 25, 26, 27 and a portion of Section 37 of the Plat of Indian River Park subdivision of the Bernard Sequi Grant recorded in Plat Book 2, Page 33 of the Public Records of Brevard County, Florida, being more particularly described as follows:

Beginning at the southeast corner of Section 20, Township 20 South, Range 34 East thence N78°15'40" E, a distance of 2,203.90 feet; thence S 18°04'14" E, a distance of 5,203.03 feet; thence S78°28'51" W, a distance of 650.12 feet; thence S 18°04'14" E, a distance of 650.06 feet; thence N 78°28'51" E, a distance of 650.12 feet; thence S 18°04'14" E, a distance of 650.06 feet; thence S 78°28'51" W, a distance of 1,300.24 feet; thence S 18°04'14" E, a distance of 5,850.53 feet; thence N 78°28'51" E, a distance of 1,300.24 feet; thence S 18°04'14" E, a distance of 650.06 feet; thence S 78°28'51" W, a distance of 1,300.24 feet; thence S 18°04'14" E, a distance of 1,300.12 feet; thence S78°28'51" W, a distance of 1,300.24 feet; thence S 18°04'14" E, a distance of 650.06 feet; thence N 78°28'51" E, a distance of 2,600.48 feet; thence S18°04'14" E, a distance of 650.06 feet; thence S78°28'51" W, a distance of 21,437.63 feet; thence N 09°25'57" W, a distance of 3,351.19 feet; thence S89°42'37" E, a distance of 4,129.52 feet; thence N 00°57'50" W, a distance of 5,354.01 feet; thence N 01°00'59" W, a distance of 5,235.95 feet; thence N 01°22'29" W, a distance of 2,576.62 feet; thence N 78°15'40" E, a distance of 10,900.37 feet to the point of beginning.

Any objection to the said application must be made in writing and filed with the Director, Division of the Commission Clerk and Administrative Services, Florida Public Service Commission, 2540 Shumard Oak Boulevard, Tallahassee, Florida 32399-0850, within thirty (30) days from the date of the mailed notice or published notice, whichever is later. At the same time, a copy of said objection should be mailed to the applicant whose address is set forth below. The objection must state the grounds for the objection with particularity.

F. Marshall Deterding,
Esquire
Rose, Sundstrom & Bentley
2548 Blairstone Pines Drive
Tallahassee, Florida, 32301
BRE4868287 JAN.30.2003

Orlando Sentinel

Published Daily

State of Florida } S.S.
COUNTY OF ORANGE

Before the undersigned authority personally appeared DEBORAH M. TONEY, who on oath says that he/she is the Legal Advertising Representative of Orlando Sentinel, a daily newspaper published at DELAND in VOLUSIA County, Florida; that the attached copy of advertisement, being a AMENDED NOTICE in the matter of WATER CERTIFICATE in the VOLUSIA Court, was published in said newspaper in the issue; of 02/02/03

Affiant further says that the said Orlando Sentinel is a newspaper published at DELAND, in said VOLUSIA County, Florida, and that the said newspaper has heretofore been continuously published in said VOLUSIA County, Florida, each Week Day and has been entered as second-class mail matter at the post office in DELAND VOLUSIA County, Florida, for a period of one year next preceding the first publication of the attached copy of advertisement; and affiant further says that he/she has neither paid nor promised any person, firm or corporation any discount, rebate, commission or refund for the purpose of securing this advertisement for publication in the said newspaper.

The foregoing instrument was acknowledged before me this 27 day of FEB., 20 03, by DEBORAH TONEY who is personally known to me and who did take an oath

(SEAL)

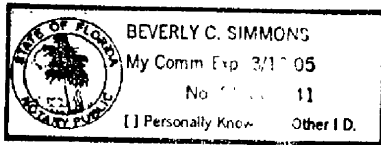

AMENDED NOTICE OF APPLICATION FOR AN INITIAL CERTIFICATE OF AUTHORIZATION FOR WATER CERTIFICATE January 24, 2003

Farmton Water Resources, LLC, 1625 Maytown Road Osteen, Florida 32764, pursuant to Section 367.045, Florida Statutes, hereby notifies its intent to apply to the Florida Public Service Commission for a certificate to provide water service to all or part of the following described property in Volusia and Brevard Counties, Florida:

Township 18 South, Range 33 East, Volusia County, Florida
All of Sections 10, 11, 12, 13, and 14
The East 1/2 of Sections 15 and 22
All of Sections 23, 24, 25, 26, 27, 28, 31, 32, 33, 34, 35 and 36

Township 19 South, Range 33 East, Volusia County, Florida
All of Sections 1, 2, 3, 4, 5, 6, 7, 8, 9, 10, 11, 12, 13, 14, 15, 16, 17, 18, 19, 20, 21, 22, 23, 24, 25, 26, 27, 28, 29, Section 30 and the North 1/2 of Section 31, lying East of the St. Johns River

Sections 32, 33, 34 and 35 lying northerly of the railroad right-of-way
All of Section 36
Township 20 South, Range 33 East, Volusia County, Florida
All of Sections 1, 12, 13 and 24

Township 19 South, Range 34 East, Volusia County, Florida
All of sections 5, 6, 7, 8, 17, 18, 19, 20, 21, 26, 29, 30, 31, 32, and 33
Township 20 South, Range 34 East, Brevard County, Florida
All of Sections 4, 5, 6, 7, 8, 17, 18, 19 and 20
Together With:

Township 20 South, Range 34 East and Township 21 South, Range 34 East and Township 21 South, Range 33 East, Brevard County, Florida

All of Sections 6, 7, 8, 10, 11, 12, 13, 24, 25, 26, 27 and a portion of Section 37 of the plat of Indian River Park subdivision of the Bernardo Seau Grant recorded in Plat Book 2, Page 33 of the Public Records of Brevard County, Florida being more particularly described as follows:

Beginning at the southeast corner of Section 20, Township 20 South, Range 34 East thence N78°51'40" E, a distance of 2,203.90 feet; thence S 18°04'14" E, a distance of 5,403.03 feet; thence S78°28'51" W, a distance of 650.12 feet; thence S

18°04'14" E, a distance of 650.06 feet; thence N 78°28'51" E, a distance of 650.12 feet; thence S 18°04'14" E, a distance of 650.06 feet; thence S 78°28'51" W, a distance of 1,300.24 feet; thence S 18°04'14" E, a distance of 5,850.83 feet; thence N 78°28'51" E, a distance of 1,300.24 feet; thence S 18°04'14" E, a distance of 650.06 feet; thence S 78°28'51" W, a distance of 1,300.24 feet; thence S 18°04'14" E, a distance of 1,300.12 feet; thence S 78°28'51" W, a distance of 1,300.24 feet; thence S 18°04'14" E, a distance of 650.06 feet; thence N 78°28'51" E, a distance of 2,600.40 feet; thence S 18°04'14" E, a distance of 650.06 feet; thence

S78°28'51" W, a distance of 21,437.63 feet; thence N 09°25'57" W, a distance of 3,351.19 feet; thence S89°42'37" E, a distance of 4,129.52 feet; thence N 00°57'50" W, a distance of 5,354.01 feet; thence N 01°00'59" W, a distance of 5,235.95 feet; thence N 01°22'29" W, a distance of 2,576.62 feet; thence N 78°15'40" E, a distance of 10,900.37 feet to the point of beginning.

Any objection to the said application must be made in writing and filed with the Director, Division of the Commission Clerk and Administrative Services, Florida Public Service Commission, 2540 Shumard Oak Boulevard, Tallahassee, Florida 32399-0850, within

thirty (30) days from the date of the mailed notice or published notice, whichever is later. At the same time, a copy of said objection should be mailed to the applicant whose address is set forth below. The objection must state the grounds for the objection with particularity.

F. Marshall Deterline, Esquire, Rose, Sundstrom & Bentley, 2548 Blairstone Pines Drive, Tallahassee, Florida 32301

VOL 4868293 FEB. 2, 2003

YOUR REMITTANCE

076727206

ROSE, SUNDSTROM & BENTLEY

AMOUNT PAID

Orlando Sentinel
communications
P.O. BOX 804865
CHICAGO, ILLINOIS 60680-4110
LEGAL ADVERTISING

02/02/03

309173001

PLEASE DO NOT FOLD
OR STAPLE THIS PORTION

FEB - 5 2003

00000000007672720630917300100000371900000000076727206309173001000003719

INVOICE

FOR BILLING QUESTIONS
TOLL-FREE 800 435-1232

DATE	DESCRIPTION	AMOUNT	AMOUNT DUE
02/02/03	AMENDED NOTICE OF APPLI	12.75	35.19
	LEGAL AFFIDAVIT	2.00	2.00
	AMOUNT DUE		37.19

ROSE, SUNDSTROM & BENTLEY
2548 BLAIRSTONE PINES DR
TALLAHASSEE FL 323015925

Orlando Sentinel
communications
publisher of
ORLANDO SENTINEL
633 NORTH ORANGE AVENUE
ORLANDO, FLORIDA 32801
LEGAL ADVERTISING

076727206
850877655501 02/02/03 62

Orlando Sentinel

Published Daily

State of Florida } S.S.
COUNTY OF ORANGE

Before the undersigned authority personally appeared DEBORAH TONEY

who on oath says that he/she is the Legal Advertising Representative of Orlando Sentinel, a daily newspaper published at ALTAMONTE SPRINGS in SEMINOLE County, Florida; that the attached copy of advertisement, being a AMENDED NOTICE OF in the matter of WATER CERTIFICATE

in the SEMINOLE Court, was published in said newspaper in the issue; of 01/30/03

Affiant further says that the said Orlando Sentinel is a newspaper published at ALTAMONTE SPRINGS in said SEMINOLE County, Florida, and that the said newspaper has heretofore been continuously published in said SEMINOLE County, Florida, each Week Day and has been entered as second-class mail matter at the post office in ALTAMONTE SPRINGS in said SEMINOLE County, Florida, for a period of one year next preceding the first publication of the attached copy of advertisement; and affiant further says that he/she has neither paid nor promised any person, firm or corporation any discount, rebate, commission or refund for the purpose of securing this advertisement for publication in the said newspaper.

Deborah Toney

The foregoing instrument was acknowledged before me this 30 day of JAN., 2003, by DEBORAH TONEY, who is personally known to me and who did take an oath.

Linda Bridgewater

(SEAL)

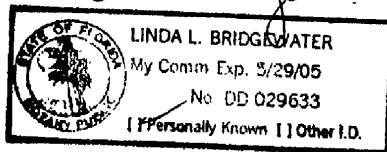

AMENDED NOTICE OF APPLICATION FOR AN INITIAL CERTIFICATE OF AUTHORIZATION FOR WATER CERTIFICATE January 24, 2003

Farmton Water Resources, LLC, 1625 Maytown Road Osteen, Florida 32764, pursuant to Section 367.045, Florida Statutes, hereby notices its intent to apply to the Florida Public Service Commission for a certificate to provide water service to all or part of the following described property. In Volusia and Brevard Counties, Florida;

Township 18 South, Range 33 East, Volusia County, Florida
All of Sections 10, 11, 12, 13, and 14
The East 1/2 of Sections 15 and 22

All of Sections 23, 24, 25, 26, 27, 28, 31, 32, 33, 34, 35 and 36

Township 19 South, Range 33 East, Volusia County, Florida
All of Sections 1, 2, 3, 4, 5, 6, 7, 8, 9, 10, 11, 12, 13,

14, 15, 16, 17, 18, 19, 20, 21, 22, 23, 24, 25, 26, 27, 28, 29
Section 30 and the North 1/2 of Section 31 lying East of the St. Johns River

Sections 32, 33, 34 and 35 lying northerly of the railroad right-of-way

All of Section 36
Township 20 South, Range 33 East, Volusia County, Florida

All of Sections 1, 12, 13 and 24
Township 19 South, Range 34 East, Volusia County, Florida

All of sections 5, 6, 7, 8, 17, 18, 19, 20, 21, 28, 29, 30, 31, 32, and 33

Township 20 South, Range 34 East, Brevard County, Florida

All of Sections 4, 5, 6, 7, 8, 17, 18, 19 and 20
Together With:

Township 20 South, Range 34 East and Township 21 South, Range 34 East and Township 21 South, Range 33 East, Brevard County, Florida

All of Sections 6, 7, 8, 10, 11, 12, 13, 24, 25, 26, 27 and a portion of Section 37 of the plat of Indian River Park subdivision of the Bernardo Sequi Grant recorded in Plat Book 2, Page 33 of the Public Records of Brevard County, Florida being more particularly described as follows:

Beginning of the southeast corner of Section 20, Township 20 South, Range 34 East, thence N 88° 15' 40" E, a distance of 2,203.90 feet; thence S 18° 04' 14" E, a distance of 5,203.03 feet; thence S 78° 28' 51" W, a distance of 650.12 feet; thence S 18° 04' 14" E, a distance of 650.06 feet; thence N 78° 28' 51" E, a distance of 650.12 feet; thence S 18° 04' 14" E, a distance of 650.06 feet; thence S 78° 28' 51" W, a distance of 1,300.24 feet; thence S 18° 04' 14" E, a distance of 5,850.53 feet; thence N 78° 28' 51" E, a distance of 1,300.24 feet; thence S 18° 04' 14" E, a distance of 650.06 feet; thence S 78° 28' 51" W, a distance of 1,300.24 feet; thence S 18° 04' 14" E, a distance of 650.12 feet; thence S 78° 28' 51" W, a distance of 1,300.24 feet; thence S 18° 04' 14" E, a distance of 650.06 feet; thence N 78° 28' 51" E, a distance of 2,600.48 feet; thence S 18° 04' 14" E, a distance of 650.06 feet; thence S 78° 28' 51" W, a distance of 21,437.63 feet; thence N 09° 25' 57" W, a distance of 3,351.19 feet; thence S 89° 42' 37" E, a distance of 4,129.52 feet; thence N 00° 57' 50" W, a distance of 5,354.01 feet; thence N 01° 00' 59" W, a distance of 5,235.95 feet; thence N 01° 22' 29" W, a distance of 2,576.62 feet; thence N 78° 15' 40" E, a distance of 10,900.37 feet to the point of beginning.

Any objection to the said application must be made in writing and filed with the Director, Division of the Commission Clerk and Administrative Services, Florida Public Service Commission, 2540 Shumard Oak Boulevard, Tallahassee, Florida 32399-0850, within thirty (30) days from the date of the mailed notice or published notice, whichever is later. At the same time, a copy of said objection should be mailed to the applicant whose address is set forth below. The objection must state the grounds for the objection with particularity.

F. Marshall Deterding, Esquire
Rose, Sundstrom & Bentley
2548 Blairstone Pines Drive
Tallahassee, Florida 32301
CSE4868280 JAN.30.2003

LEGAL DESCRIPTION:

TOWNSHIP 18 SOUTH, RANGE 33 EAST, VOLUSIA COUNTY, FLORIDA

ALL OF SECTIONS 10, 11, 12, 13 AND 14
THE EAST 1/2 OF SECTIONS 15 AND 22
ALL OF SECTIONS 23, 24, 25, 26, 27, 28, 31, 32, 33, 34, 35 AND 36.

TOWNSHIP 19 SOUTH, RANGE 33 EAST, VOLUSIA COUNTY, FLORIDA

ALL OF SECTIONS 1, 2, 3, 4, 5, 6, 7, 8, 9, 10, 11, 12, 13, 14, 15, 16, 17, 18, 19, 20, 21, 22, 23,
24, 25, 26, 27, 28, 29

LESS AND EXCEPT THE SOUTHWEST 1/4 OF THE SOUTHWEST 1/4 OF THE SOUTHWEST
1/4 OF SECTION 5

LESS AND EXCEPT THE EAST 1/4 OF THE SOUTHWEST 1/4 OF THE NORTHWEST 1/4; AND
THE SOUTHWEST 1/4 OF THE SOUTHWEST 1/4 OF THE SOUTHWEST 1/4 OF SECTION 6

LESS AND EXCEPT THE WEST 1/2 OF THE NORTHWEST 1/4 OF THE SOUTHWEST 1/4; AND
THE WEST 1/2 OF THE EAST 1/2 OF THE SOUTHWEST 1/4 OF THE SOUTHWEST 1/4; AND
THE EAST 3/4 OF THE NORTHEAST 1/4 OF THE SOUTHWEST 1/4; AND THE WEST 1/2 OF
THW SOUTHWEST 1/4 OF THE SOUTHWEST 1/4; AND THE WEST 1/4 OF THE NORTHWEST
1/4 OF THE SOUTHWEST 1/4; AND THE WEST 1/4 OF THE NORTHEAST 1/4 OF THE
SOUTHWEST 1/4; AND THE WEST 1/4 OF THE SOUTHWEST 1/4 OF THE NORTHEAST 1/4; AND
THE EAST 1/2 OF THE SOUTHWEST 1/4 OF THE NORTHEAST 1/4 OF SECTION 7

LESS AND EXCEPT THE EAST 1/2 OF THE SOUTHWEST 1/4 OF THE SOUTHWEST 1/4; AND
THE EAST 1/2 OF THE WEST 1/2 OF THE SOUTHWEST 1/4 OF THE SOUTHWEST 1/4; AND THE
SOUTHWEST 1/4 OF THE SOUTHWEST 1/4 OF THE SOUTHWEST 1/4 OF SECTION 8

LESS AND EXCEPT THE NORTH 1/2 OF THE NORTHEAST 1/4 OF SECTION 16

LESS AND EXCEPT THAT PART OF SECTION 18 DESCRIBED AS FOLLOWS: COMMENCE
AT THE NORTHWEST CORNER OF SECTION 18, TOWNSHIP 19 SOUTH, RANGE 33
EAST, VOLUSIA COUNTY FLORIDA; THENCE RUN N.89°23'07"E., FOR A DISTANCE OF
1,486.51 FEET; THENCE RUN S.01°21'39"E., FOR A DISTANCE OF 515.09 FEET TO THE
POINT OF BEGINNING; THENCE RUN S.89°33'37"E., FOR A DISTANCE OF 521.14 FEET;
THENCE RUN S.00°32'06"W., FOR A DISTANCE OF 150.63 FEET; THENCE RUN
S.89°20'51"W., FOR A DISTANCE OF 515.94 FEET; THENCE RUN N.01°21'39"W., FOR A
DISTANCE OF 160.55 FEET TO THE POINT OF BEGINNING.

LESS AND EXCEPT THAT PART OF SECTION 18 DESCRIBED AS FOLLOWS: COMMENCE
AT THE NORTHWEST CORNER OF SECTION 18, TOWNSHIP 19 SOUTH, RANGE 33
EAST, VOLUSIA COUNTY FLORIDA; THENCE RUN N.89°23'07"E., FOR A DISTANCE OF
1,487.87 FEET; THENCE RUN S.00°44'27"E., FOR A DISTANCE OF 253.23 FEET TO THE
POINT OF BEGINNING; THENCE RUN N.89°51'24"E., FOR A DISTANCE OF 50.00 FEET;
THENCE RUN S.00°44'47"E., FOR A DISTANCE OF 100.76 FEET; THENCE RUN
S.88°59'51"W., FOR A DISTANCE OF 50.01 FEET; THENCE RUN N.00°44'27"W., FOR A
DISTANCE OF 101.51 FEET TO THE POINT OF BEGINNING.

LESS AND EXCEPT THAT PART OF SECTION 18 DESCRIBED AS FOLLOWS: COMMENCE
AT THE NORTHWEST CORNER OF SECTION 18, TOWNSHIP 19 SOUTH, RANGE 33
EAST, VOLUSIA COUNTY FLORIDA; THENCE RUN N.89°23'07"E., FOR A DISTANCE OF

N:\SURVEY\DWG\2001\01-036.00\revised 3-10-03 DESCRIPTION.rtf

1,643.36 FEET; THENCE RUN S.00°52'09"E., FOR A DISTANCE OF 1,185.77 FEET TO THE POINT OF BEGINNING; THENCE RUN N.89°16'13"E., FOR A DISTANCE OF 49.07 FEET; THENCE RUN S.00°40'06"E., FOR A DISTANCE OF 99.13 FEET; THENCE RUN S.89°33'32"W., FOR A DISTANCE OF 48.72 FEET; THENCE RUN N.00°52'09"W., FOR A DISTANCE OF 98.89 FEET TO THE POINT OF BEGINNING.

LESS AND EXCEPT THAT PART OF SECTION 18 DESCRIBED AS FOLLOWS: COMMENCE AT THE NORTHWEST CORNER OF SECTION 18, TOWNSHIP 19 SOUTH, RANGE 33 EAST, VOLUSIA COUNTY FLORIDA; THENCE RUN N.89°23'07"E., FOR A DISTANCE OF 1,704.56 FEET; THENCE RUN S.00°20'35"E., FOR A DISTANCE OF 1,482.69 FEET TO THE POINT OF BEGINNING; THENCE RUN N.89°18'56"E., FOR A DISTANCE OF 52.32 FEET; THENCE RUN S.01°22'15"E., FOR A DISTANCE OF 99.28 FEET; THENCE RUN S.89°28'14"W., FOR A DISTANCE OF 54.10 FEET; THENCE RUN N.00°20'35"W., FOR A DISTANCE OF 99.13 FEET TO THE POINT OF BEGINNING.

LESS AND EXCEPT THAT PART OF SECTION 18 DESCRIBED AS FOLLOWS: COMMENCE AT THE NORTHWEST CORNER OF SECTION 18, TOWNSHIP 19 SOUTH, RANGE 33 EAST, VOLUSIA COUNTY FLORIDA; THENCE RUN N.89°23'07"E., FOR A DISTANCE OF 1,916.36 FEET; THENCE RUN S.00°55'35"E., FOR A DISTANCE OF 883.67 FEET TO THE POINT OF BEGINNING; THENCE RUN N.89°29'23"E., FOR A DISTANCE OF 70.19 FEET; THENCE RUN S.00°50'18"E., FOR A DISTANCE OF 100.39 FEET; THENCE RUN S.89°23'11"W., FOR A DISTANCE OF 70.04 FEET; THENCE RUN N.00°55'35"W., FOR A DISTANCE OF 100.51 FEET TO THE POINT OF BEGINNING.

LESS AND EXCEPT THAT PART OF SECTION 18 DESCRIBED AS FOLLOWS: COMMENCE AT THE NORTHWEST CORNER OF SECTION 18, TOWNSHIP 19 SOUTH, RANGE 33 EAST, VOLUSIA COUNTY FLORIDA; THENCE RUN N.89°23'07"E., FOR A DISTANCE OF 2,099.62 FEET; THENCE RUN S.01°01'27"E., FOR A DISTANCE OF 763.77 FEET TO THE POINT OF BEGINNING; THENCE RUN N.89°29'50"E., FOR A DISTANCE OF 71.22 FEET; THENCE RUN S.01°01'23"E., FOR A DISTANCE OF 105.02 FEET; THENCE RUN S.89°35'52"W., FOR A DISTANCE OF 71.22 FEET; THENCE RUN N.01°01'27"W., FOR A DISTANCE OF 104.89 FEET TO THE POINT OF BEGINNING.

LESS AND EXCEPT THAT PART OF SECTION 18 DESCRIBED AS FOLLOWS: COMMENCE AT THE NORTHWEST CORNER OF SECTION 18, TOWNSHIP 19 SOUTH, RANGE 33 EAST, VOLUSIA COUNTY FLORIDA; THENCE RUN N.89°23'07"E., FOR A DISTANCE OF 2,343.64 FEET; THENCE RUN S.01°14'33"E., FOR A DISTANCE OF 1,359.09 FEET TO THE POINT OF BEGINNING; THENCE RUN N.89°11'54"E., FOR A DISTANCE OF 53.60 FEET; THENCE RUN S.00°38'10"E., FOR A DISTANCE OF 104.13 FEET; THENCE RUN S.89°35'27"W., FOR A DISTANCE OF 52.50 FEET; THENCE RUN N.01°14'33"W., FOR A DISTANCE OF 103.77 FEET TO THE POINT OF BEGINNING.

LESS AND EXCEPT THAT PART OF SECTION 18 DESCRIBED AS FOLLOWS: COMMENCE AT THE NORTHWEST CORNER OF SECTION 18, TOWNSHIP 19 SOUTH, RANGE 33 EAST, VOLUSIA COUNTY FLORIDA; THENCE RUN N.89°23'07"E., FOR A DISTANCE OF 3,011.48 FEET; THENCE RUN S.01°14'00"E., FOR A DISTANCE OF 1,059.93 FEET TO THE POINT OF BEGINNING; THENCE RUN N.89°11'46"E., FOR A DISTANCE OF 98.01 FEET; THENCE RUN S.00°53'04"E., FOR A DISTANCE OF 105.26 FEET; THENCE RUN S.89°37'56"W., FOR A DISTANCE OF 97.38 FEET; THENCE RUN N.01°14'00"W., FOR A DISTANCE OF 104.52 FEET TO THE POINT OF BEGINNING.

LESS AND EXCEPT THE WEST ½ OF THE SOUTHWEST ¼; AND THE SOUTHWEST ¼ OF THE NORTHWEST ¼ OF SECTION 19'

LESS AND EXCEPT THE EAST ½ OF THE NORTHEAST ¼ OF THE NORTHEAST ¼ OF SECTION 20

LESS AND EXCEPT A PORTION OF SECTION 21, MORE PARTICULARLY DESCRIBED AS FOLLOWS: COMMENCE AT THE NORTHEAST CORNER OF SECTION 21, TOWNSHIP 19 SOUTH, RANGE 33 EAST, VOLUSIA COUNTY, FLORIDA; THENCE RUN S.01°54'33"E., ALONG THE EAST LINE OF SAID SECTION 21 FOR A DISTANCE OF 996.18 FEET; THENCE RUN S.01°54'21"E., FOR A DISTANCE OF 364.58 FEET TO THE POINT OF BEGINNING; THENCE RUN S.01°54'36"E., FOR A DISTANCE OF 1,325.86 FEET; THENCE DEPARTING SAID EAST LINE, RUN S.89°30'18"W., FOR A DISTANCE OF 1,316.67 FEET; THENCE RUN N.02°18'23"W., FOR A DISTANCE OF 266.34 FEET; THENCE RUN S.89°42'43"W., FOR A DISTANCE OF 497.23 FEET; THENCE RUN N.01°57'48"W., FOR A DISTANCE OF 1,047.99 FEET; THENCE RUN N.89°11'44"E., FOR A DISTANCE OF 1,816.46 FEET TO A POINT IN THE AFOREMENTIONED EAST LINE AND THE POINT OF BEGINNING.

LESS AND EXCEPT THE WEST ½ OF THE SOUTHWEST ¼ OF THE SOUTHWEST ¼ OF THE NORTHEAST ¼ OF SECTION 22

LESS AND EXCEPT THE EAST 12 CHAINS OF THE SOUTH 10 CHAINS OF THE NORTHEAST ¼ OF THE NORTHWEST ¼; AND THE SOUTHEAST ¼ OF THE NORTHWEST ¼; AND THE SOUTHWEST ¼ OF THE NORTHEAST ¼ OF SECTION 23

LESS AND EXCEPT THE WEST ½ OF THE NORTHWEST ¼ OF THE NORTHEAST ¼ OF SECTION 27

TOGETHER WITH THE EAST ½; THE EAST ½ OF THE NORTHWEST ¼; AND ALL THAT PART OF THE SOUTHWEST ¼ OF SECTION 30, LYING EAST OF THE ST. JOHNS RIVER

TOGETHER WITH ALL OF THAT PART OF THE NORTHEAST ¼ LYING NORTH OF THE ABANDONED FLORIDA EAST COAST RAILROAD; THE NORTHEAST ¼ OF THE NORTHWEST ¼; AND THE SOUTH 13.67 CHAINS OF THE SOUTHEAST ¼ OF THE NORTHWEST ¼ LYING NORTH AND EAST OF THE RIVER IN SECTION 31

TOGETHER WITH ALL OF SECTIONS 32, 33, 34 AND 35 LYING NORTH OF THE ABANDONED FLORIDA EAST COAST RAILROAD RIGHT-OF-WAY

LESS AND EXCEPT THE SOUTHWEST ¼ OF THE NORTHEAST ¼ OF SECTION 34 LYING NORTH OF THE ABANDONED FLORIDA EAST COAST RAILROAD RIGHT-OF-WAY

ALL OF SECTION 36.

TOWNSHIP 20 SOUTH, RANGE 33 EAST VOLUSIA COUNTY, FLORIDA

ALL OF SECTIONS 1, 12, 13 AND 24

TOWNSHIP 19 SOUTH, RANGE 34 EAST, VOLUSIA COUNTY, FLORIDA

ALL OF SECTIONS 5, 6, 7, 8, 17, 18, 19, 20, 21, 28, 29, 30, 31, 32, AND 33

LESS AND EXCEPT THE WEST ½ OF THE SOUTHEAST ¼ OF THE NORTHWEST ¼; AND THAT PART OF THE SOUTHEAST ¼ OF THE SOUTHEAST ¼ OF THE NORTHWEST ¼ LYING WITHIN THE RAILROAD RIGHT-OF-WAY; AND THAT PART OF THE SOUTHEAST ¼

N:\SURVEY\DWG\2001\01-036.00\revised 3-10-03 DESCRIPTION.rtf

OF THE SOUTHWEST ¼ LYING NORTH OF THE SOUTHERLY RAILROAD RIGHT-OF-WAY LINE; AND THE SOUTHWEST ¼ OF THE SOUTHEAST ¼ OF SECTION 30

TOWNSHIP 20 SOUTH, RANGE 34 EAST, BREVARD COUNTY, FLORIDA

ALL OF SECTION 4, 5, 6, 7, 8, 17, 18, 19 AND 20

TOWNSHIP 20 SOUTH, RANGE 34 EAST AND TOWNSHIP 21 SOUTH, RANGE 34 EAST, BREVARD COUNTY, FLORIDA; AND TOWNSHIP 21 SOUTH, RANGE 33 EAST, VOLUSIA COUNTY, FLORIDA

ALL OF SECTIONS 6, 7, 8, 10, 11, 12, 25, 26, 27; A PORTION OF SECTION 13 AND 24 VOLUSIA COUNTY AND A PORTION OF SECTION 37 OF THE PLAT OF INDIAN RIVER PARK SUBDIVISION OF THE BERNARDO SEQUI GRANT RECORDED IN PLAT BOOK 2, PAGE 33 OF THE PUBLIC RECORDS OF BREVARD COUNTY, FLORIDA BEING MORE PARTICULARLY DESCRIBED AS FOLLOWS.

BEGINNING AT THE SOUTHEAST CORNER OF SECTION 20, TOWNSHIP 20 SOUTH, RANGE 34 EAST THENCE N78°15'40"E, A DISTANCE OF 2,203.90 FEET; THENCE S18°04'14"E, A DISTANCE OF 5,203.03 FEET; THENCE S78°28'51"W, A DISTANCE OF 650.12 FEET; THENCE S18°04'14"E, A DISTANCE OF 650.06 FEET; THENCE N78°28'51"E, A DISTANCE OF 650.12 FEET; THENCE S18°04'14"E, A DISTANCE OF 650.06 FEET; THENCE S78°28'51"W, A DISTANCE OF 1,300.24 FEET; THENCE S18°04'14"E, A DISTANCE OF 5,850.53 FEET; THENCE N78°28'51"E, A DISTANCE OF 1,300.24 FEET; THENCE S18°04'14"E, A DISTANCE OF 650.06 FEET; THENCE S78°28'51"W, A DISTANCE OF 1,300.24 FEET; THENCE S18°04'14"E, A DISTANCE OF 1,300.12 FEET; THENCE S78°28'51"W, A DISTANCE OF 1,300.24 FEET; THENCE S18°04'14"E, A DISTANCE OF 650.06 FEET; THENCE N78°28'51"E, A DISTANCE OF 2,600.48 FEET; THENCE S18°04'14"E, A DISTANCE OF 650.06 FEET; THENCE S78°28'51"W, A DISTANCE OF 21,437.63 FEET TO THE SOUTHWEST CORNER OF SECTION 37, TOWNSHIP 21 SOUTH, RANGE 33 EAST; THENCE N09°25'57"W, A DISTANCE OF 3,351.19 FEET; THENCE S89°42'37"E, A DISTANCE OF 4,129.52 FEET; THENCE N00°57'50"W, A DISTANCE OF 5,354.01 FEET; THENCE N01°00'59"W, A DISTANCE OF 5,235.95 FEET; THENCE N01°22'29"W, A DISTANCE OF 2,576.62 FEET; THENCE N78°15'40"E, A DISTANCE OF 10,900.37 FEET TO THE POINT OF BEGINNING.

LESS AND EXCEPT THE SOUTHWEST ¼ OF THE SOUTHWEST ¼ OF THE NORTHWEST ¼ OF SECTION 24.

STATE OF FLORIDA



OFFICE OF COMMISSION CLERK
ANN COLE
COMMISSION CLERK

Public Service Commission

Docket No. : 021256-WU

Docket Title: Application for certificate to provide water service in Volusia and Brevard Counties by Farmton Water Resources LLC.

DN 02515-03: SERVICE AREA MAP, FARMTON WATER RESOURCES LLC, VOLUSIA/ BREVARD COUNTY, FLORIDA

[CLK NOTE: MAP PORTION OF TESTIMONY EXHIBIT CAN BE FOUND IN MAPS MICROFILM.]

CAPITAL CIRCLE OFFICE CENTER • 2540 SHUMARD OAK BOULEVARD • TALLAHASSEE, FL 32399-0850

An Affirmative Action / Equal Opportunity Employer

PSC Website: <http://www.floridapsc.com>

Internet E-mail: contact@psc.state.fl.us

NAME OF COMPANY FARMTON WATER RESOURCES, LLC
WATER TARIFF
(Continued from Sheet No. 3.0)

TOWNSHIP 18 SOUTH, RANGE 33 EAST, VOLUSIA COUNTY, FLORIDA

ALL OF SECTIONS 10, 11, 12, 13 AND 14
THE EAST 1/2 OF SECTIONS 15 AND 22
ALL OF SECTIONS 23, 24, 25, 26, 27, 28, 31, 32, 33, 34, 35 AND 36.

TOWNSHIP 19 SOUTH, RANGE 33 EAST, VOLUSIA COUNTY, FLORIDA

ALL OF SECTIONS 1, 2, 3, 4, 5, 6, 7, 8, 9, 10, 11, 12, 13, 14, 15, 16, 17, 18, 19, 20, 21, 22, 23,
24, 25, 26, 27, 28, 29

LESS AND EXCEPT THE SOUTHWEST ¼ OF THE SOUTHWEST ¼ OF THE SOUTHWEST ¼ OF SECTION 5

LESS AND EXCEPT THE EAST ¼ OF THE SOUTHWEST ¼ OF THE NORTHWEST ¼; AND THE SOUTHWEST ¼ OF THE SOUTHWEST ¼ OF THE SOUTHWEST ¼ OF SECTION 6

LESS AND EXCEPT THE WEST ½ OF THE NORTHWEST ¼ OF THE SOUTHWEST ¼; AND THE WEST ½ OF THE EAST ¼ OF THE SOUTHWEST ¼ OF THE SOUTHWEST ¼; AND THE EAST ¼ OF THE NORTHEAST ¼ OF THE SOUTHWEST ¼; AND THE WEST ¼ OF THW SOUTHWEST ¼ OF THE SOUTHWEST ¼; AND THE WEST ¼ OF THE NORTHWEST ¼ OF THE SOUTHWEST ¼; AND THE WEST ¼ OF THE NORTHEAST ¼ OF THE SOUTHWEST ¼; AND THE WEST ¼ OF THE SOUTHWEST ¼ OF THE NORTHEAST ¼; AND THE EAST ¼ OF THE SOUTHWEST ¼ OF THE NORTHEAST ¼ OF SECTION 7

LESS AND EXCEPT THE EAST ¼ OF THE SOUTHWEST ¼ OF THE SOUTHWEST ¼; AND THE EAST ¼ OF THE WEST ¼ OF THE SOUTHWEST ¼ OF THE SOUTHWEST ¼; AND THE SOUTHWEST ¼ OF THE SOUTHWEST ¼ OF THE SOUTHWEST ¼ OF SECTION 8

LESS AND EXCEPT THE NORTH ½ OF THE NORTHEAST ¼ OF SECTION 16

LESS AND EXCEPT THAT PART OF SECTION 18 DESCRIBED AS FOLLOWS: COMMENCE AT THE NORTHWEST CORNER OF SECTION 18, TOWNSHIP 19 SOUTH, RANGE 33 EAST, VOLUSIA COUNTY FLORIDA; THENCE RUN N.89°23'07"E., FOR A DISTANCE OF 1,486.51 FEET; THENCE RUN S.01°21'39"E., FOR A DISTANCE OF 515.09 FEET TO THE POINT OF BEGINNING; THENCE RUN S.89°33'37"E., FOR A DISTANCE OF 521.14 FEET; THENCE RUN S.00°32'06"W., FOR A DISTANCE OF 150.63 FEET; THENCE RUN S.89°20'51"W., FOR A DISTANCE OF 515.94 FEET; THENCE RUN N.01°21'39"W., FOR A DISTANCE OF 160.55 FEET TO THE POINT OF BEGINNING.

LESS AND EXCEPT THAT PART OF SECTION 18 DESCRIBED AS FOLLOWS: COMMENCE AT THE NORTHWEST CORNER OF SECTION 18, TOWNSHIP 19 SOUTH, RANGE 33 EAST, VOLUSIA COUNTY FLORIDA; THENCE RUN N.89°23'07"E., FOR A DISTANCE OF 1,487.87 FEET; THENCE RUN S.00°44'27"E., FOR A DISTANCE OF 253.23 FEET TO THE POINT OF BEGINNING; THENCE RUN N.89°51'24"E., FOR A DISTANCE OF 50.00 FEET; THENCE RUN S.00°44'47"E., FOR A DISTANCE OF 100.76 FEET; THENCE RUN S.88°59'51"W., FOR A DISTANCE OF 50.01 FEET; THENCE RUN N.00°44'27"W., FOR A DISTANCE OF 101.51 FEET TO THE POINT OF BEGINNING.

LESS AND EXCEPT THAT PART OF SECTION 18 DESCRIBED AS FOLLOWS: COMMENCE AT THE NORTHWEST CORNER OF SECTION 18, TOWNSHIP 19 SOUTH, RANGE 33 EAST, VOLUSIA COUNTY FLORIDA; THENCE RUN N.89°23'07"E., FOR A DISTANCE OF

EARL UNDERHILL
ISSUING OFFICER

MANAGER
TITLE

NAME OF COMPANY FARMTON WATER RESOURCES, LLC
 WATER TARIFF

(Continued from Sheet No. 3.1)

1,643.36 FEET; THENCE RUN S.00°52'09"E., FOR A DISTANCE OF 1,185.77 FEET TO THE POINT OF BEGINNING; THENCE RUN N.89°16'13"E., FOR A DISTANCE OF 49.07 FEET; THENCE RUN S.00°40'06"E., FOR A DISTANCE OF 99.13 FEET; THENCE RUN S.89°33'32"W., FOR A DISTANCE OF 48.72 FEET; THENCE RUN N.00°52'09"W., FOR A DISTANCE OF 98.89 FEET TO THE POINT OF BEGINNING.

LESS AND EXCEPT THAT PART OF SECTION 18 DESCRIBED AS FOLLOWS: COMMENCE AT THE NORTHWEST CORNER OF SECTION 18, TOWNSHIP 19 SOUTH, RANGE 33 EAST, VOLUSIA COUNTY FLORIDA; THENCE RUN N.89°23'07"E., FOR A DISTANCE OF 1,704.56 FEET; THENCE RUN S.00°20'35"E., FOR A DISTANCE OF 1,482.69 FEET TO THE POINT OF BEGINNING; THENCE RUN N.89°18'56"E., FOR A DISTANCE OF 52.32 FEET; THENCE RUN S.01°22'15"E., FOR A DISTANCE OF 99.28 FEET; THENCE RUN S.89°28'14"W., FOR A DISTANCE OF 54.10 FEET; THENCE RUN N.00°20'35"W., FOR A DISTANCE OF 99.13 FEET TO THE POINT OF BEGINNING.

LESS AND EXCEPT THAT PART OF SECTION 18 DESCRIBED AS FOLLOWS: COMMENCE AT THE NORTHWEST CORNER OF SECTION 18, TOWNSHIP 19 SOUTH, RANGE 33 EAST, VOLUSIA COUNTY FLORIDA; THENCE RUN N.89°23'07"E., FOR A DISTANCE OF 1,916.36 FEET; THENCE RUN S.00°55'35"E., FOR A DISTANCE OF 883.67 FEET TO THE POINT OF BEGINNING; THENCE RUN N.89°29'23"E., FOR A DISTANCE OF 70.19 FEET; THENCE RUN S.00°50'18"E., FOR A DISTANCE OF 100.39 FEET; THENCE RUN S.89°23'11"W., FOR A DISTANCE OF 70.04 FEET; THENCE RUN N.00°55'35"W., FOR A DISTANCE OF 100.51 FEET TO THE POINT OF BEGINNING.

LESS AND EXCEPT THAT PART OF SECTION 18 DESCRIBED AS FOLLOWS: COMMENCE AT THE NORTHWEST CORNER OF SECTION 18, TOWNSHIP 19 SOUTH, RANGE 33 EAST, VOLUSIA COUNTY FLORIDA; THENCE RUN N.89°23'07"E., FOR A DISTANCE OF 2,099.62 FEET; THENCE RUN S.01°01'27"E., FOR A DISTANCE OF 763.77 FEET TO THE POINT OF BEGINNING; THENCE RUN N.89°29'50"E., FOR A DISTANCE OF 71.22 FEET; THENCE RUN S.01°01'23"E., FOR A DISTANCE OF 105.02 FEET; THENCE RUN S.89°35'52"W., FOR A DISTANCE OF 71.22 FEET; THENCE RUN N.01°01'27"W., FOR A DISTANCE OF 104.89 FEET TO THE POINT OF BEGINNING.

LESS AND EXCEPT THAT PART OF SECTION 18 DESCRIBED AS FOLLOWS: COMMENCE AT THE NORTHWEST CORNER OF SECTION 18, TOWNSHIP 19 SOUTH, RANGE 33 EAST, VOLUSIA COUNTY FLORIDA; THENCE RUN N.89°23'07"E., FOR A DISTANCE OF 2,343.64 FEET; THENCE RUN S.01°14'33"E., FOR A DISTANCE OF 1,359.09 FEET TO THE POINT OF BEGINNING; THENCE RUN N.89°11'54"E., FOR A DISTANCE OF 53.60 FEET; THENCE RUN S.00°38'10"E., FOR A DISTANCE OF 104.13 FEET; THENCE RUN S.89°35'27"W., FOR A DISTANCE OF 52.50 FEET; THENCE RUN N.01°14'33"W., FOR A DISTANCE OF 103.77 FEET TO THE POINT OF BEGINNING.

LESS AND EXCEPT THAT PART OF SECTION 18 DESCRIBED AS FOLLOWS: COMMENCE AT THE NORTHWEST CORNER OF SECTION 18, TOWNSHIP 19 SOUTH, RANGE 33 EAST, VOLUSIA COUNTY FLORIDA; THENCE RUN N.89°23'07"E., FOR A DISTANCE OF 3,011.48 FEET; THENCE RUN S.01°14'00"E., FOR A DISTANCE OF 1,059.93 FEET TO THE POINT OF BEGINNING; THENCE RUN N.89°11'46"E., FOR A DISTANCE OF 98.01 FEET; THENCE RUN S.00°53'04"E., FOR A DISTANCE OF 105.26 FEET; THENCE RUN S.89°37'56"W., FOR A DISTANCE OF 97.38 FEET; THENCE RUN N.01°14'00"W., FOR A DISTANCE OF 104.52 FEET TO THE POINT OF BEGINNING.

LESS AND EXCEPT THE WEST ¼ OF THE SOUTHWEST ¼; AND THE SOUTHWEST ¼ OF THE NORTHWEST ¼ OF SECTION 19

EARL UNDERHILL
 ISSUING OFFICER

MANAGER
 TITLE

NAME OF COMPANY FARMTON WATER RESOURCES, LLC
WATER TARIFF

(Continued from Sheet No. 3.2)

LESS AND EXCEPT THE EAST ¼ OF THE NORTHEAST ¼ OF THE NORTHEAST ¼ OF SECTION 20

LESS AND EXCEPT A PORTION OF SECTION 21, MORE PARTICULARLY DESCRIBED AS FOLLOWS: COMMENCE AT THE NORTHEAST CORNER OF SECTION 21, TOWNSHIP 19 SOUTH, RANGE 33 EAST, VOLUSIA COUNTY, FLORIDA; THENCE RUN S.01°54'33"E., ALONG THE EAST LINE OF SAID SECTION 21 FOR A DISTANCE OF 996.18 FEET; THENCE RUN S.01°54'21"E., FOR A DISTANCE OF 364.58 FEET TO THE POINT OF BEGINNING; THENCE RUN S.01°54'36"E., FOR A DISTANCE OF 1,325.86 FEET; THENCE DEPARTING SAID EAST LINE, RUN S.89°30'18"W., FOR A DISTANCE OF 1,316.67 FEET; THENCE RUN N.02°18'23"W., FOR A DISTANCE OF 286.34 FEET; THENCE RUN S.89°42'43"W., FOR A DISTANCE OF 497.23 FEET; THENCE RUN N.01°57'48"W., FOR A DISTANCE OF 1,047.99 FEET; THENCE RUN N.89°11'44"E., FOR A DISTANCE OF 1,816.46 FEET TO A POINT IN THE AFOREMENTIONED EAST LINE AND THE POINT OF BEGINNING.

LESS AND EXCEPT THE WEST ¼ OF THE SOUTHWEST ¼ OF THE SOUTHWEST ¼ OF THE NORTHEAST ¼ OF SECTION 22

LESS AND EXCEPT THE EAST 12 CHAINS OF THE SOUTH 10 CHAINS OF THE NORTHEAST ¼ OF THE NORTHWEST ¼; AND THE SOUTHEAST ¼ OF THE NORTHWEST ¼; AND THE SOUTHWEST ¼ OF THE NORTHEAST ¼ OF SECTION 23

LESS AND EXCEPT THE WEST ¼ OF THE NORTHWEST ¼ OF THE NORTHEAST ¼ OF SECTION 27

TOGETHER WITH THE EAST ½; THE EAST ½ OF THE NORTHWEST ¼; AND ALL THAT PART OF THE SOUTHWEST ¼ OF SECTION 30, LYING EAST OF THE ST. JOHNS RIVER

TOGETHER WITH ALL OF THAT PART OF THE NORTHEAST ¼ LYING NORTH OF THE ABANDONED FLORIDA EAST COAST RAILROAD; THE NORTHEAST ¼ OF THE NORTHWEST ¼; AND THE SOUTH 13.67 CHAINS OF THE SOUTHEAST ¼ OF THE NORTHWEST ¼ LYING NORTH AND EAST OF THE RIVER IN SECTION 31

TOGETHER WITH ALL OF SECTIONS 32, 33, 34 AND 35 LYING NORTH OF THE ABANDONED FLORIDA EAST COAST RAILROAD RIGHT-OF-WAY

LESS AND EXCEPT THE SOUTHWEST ¼ OF THE NORTHEAST ¼ OF SECTION 34 LYING NORTH OF THE ABANDONED FLORIDA EAST COAST RAILROAD RIGHT-OF-WAY

ALL OF SECTION 36.

TOWNSHIP 20 SOUTH, RANGE 33 EAST VOLUSIA COUNTY, FLORIDA

ALL OF SECTIONS 1, 12, 13 AND 24

TOWNSHIP 19 SOUTH, RANGE 34 EAST, VOLUSIA COUNTY, FLORIDA

ALL OF SECTIONS 5, 6, 7, 8, 17, 18, 19, 20, 21, 28, 29, 30, 31, 32, AND 33

LESS AND EXCEPT THE WEST ¼ OF THE SOUTHEAST ¼ OF THE NORTHWEST ¼; AND THAT PART OF THE SOUTHEAST ¼ OF THE SOUTHEAST ¼ OF THE NORTHWEST ¼ LYING WITHIN THE RAILROAD RIGHT-OF-WAY; AND THAT PART OF THE SOUTHEAST ¼

EARL UNDERHILL
ISSUING OFFICER

MANAGER
TITLE

NAME OF COMPANY FARMTON WATER RESOURCES, LLC
WATER TARIFF
(Continued from Sheet No. 3.3)

OF THE SOUTHWEST ¼ LYING NORTH OF THE SOUTHERLY RAILROAD RIGHT-OF-WAY
LINE; AND THE SOUTHWEST ¼ OF THE SOUTHEAST ¼ OF SECTION 30

TOWNSHIP 20 SOUTH, RANGE 34 EAST, BREVARD COUNTY, FLORIDA

ALL OF SECTION 4, 5, 6, 7, 8, 17, 18, 19 AND 20

TOWNSHIP 20 SOUTH, RANGE 34 EAST AND TOWNSHIP 21 SOUTH, RANGE 34 EAST,
BREVARD COUNTY, FLORIDA; AND TOWNSHIP 21 SOUTH, RANGE 33 EAST, VOLUSIA
COUNTY, FLORIDA

ALL OF SECTIONS 6, 7, 8, 10, 11, 12, 25, 26, 27; A PORTION OF SECTION 13 AND 24
VOLUSIA COUNTY AND A PORTION OF SECTION 37 OF THE PLAT OF INDIAN RIVER
PARK SUBDIVISION OF THE BERNARDO SEQUI GRANT RECORDED IN PLAT BOOK 2,
PAGE 33 OF THE PUBLIC RECORDS OF BREVARD COUNTY, FLORIDA BEING MORE
PARTICULARLY DESCRIBED AS FOLLOWS.

BEGINNING AT THE SOUTHEAST CORNER OF SECTION 20, TOWNSHIP 20 SOUTH,
RANGE 34 EAST THENCE N78°15'40"E, A DISTANCE OF 2,203.90 FEET; THENCE
S18°04'14"E, A DISTANCE OF 5,203.03 FEET; THENCE S78°28'51"W, A DISTANCE OF
650.12 FEET; THENCE S18°04'14"E, A DISTANCE OF 650.06 FEET; THENCE N78°28'51"E,
A DISTANCE OF 650.12 FEET; THENCE S18°04'14"E, A DISTANCE OF 650.06 FEET;
THENCE S78°28'51"W, A DISTANCE OF 1,300.24 FEET; THENCE S18°04'14"E, A
DISTANCE OF 5,850.53 FEET; THENCE N78°28'51"E, A DISTANCE OF 1,300.24 FEET;
THENCE S18°04'14"E, A DISTANCE OF 650.06 FEET; THENCE S78°28'51"W, A DISTANCE
OF 1,300.24 FEET; THENCE S18°04'14"E, A DISTANCE OF 1,300.12 FEET; THENCE
S78°28'51"W, A DISTANCE OF 1,300.24 FEET; THENCE S18°04'14"E, A DISTANCE OF
650.06 FEET; THENCE N78°28'51"E, A DISTANCE OF 2,600.48 FEET; THENCE
S18°04'14"E, A DISTANCE OF 650.06 FEET; THENCE S78°28'51"W, A DISTANCE OF
21,437.63 FEET TO THE SOUTHWEST CORNER OF SECTION 37, TOWNSHIP 21 SOUTH,
RANGE 33 EAST; THENCE N09°25'57"W, A DISTANCE OF 3,351.19 FEET; THENCE
S89°42'37"E, A DISTANCE OF 4,129.52 FEET; THENCE N00°57'50"W, A DISTANCE OF
5,354.01 FEET; THENCE N01°00'59"W, A DISTANCE OF 5,235.95 FEET; THENCE
N01°22'29"W, A DISTANCE OF 2,576.62 FEET; THENCE N78°15'40"E, A DISTANCE OF
10,900.37 FEET TO THE POINT OF BEGINNING.

LESS AND EXCEPT THE SOUTHWEST ¼ OF THE SOUTHWEST ¼ OF THE NORTHWEST
¼ OF SECTION 24.

EARL UNDERHILL
ISSUING OFFICER

MANAGER
TITLE

NAME OF COMPANY FARMTON WATER RESOURCES, LLC

WATER TARIFF

COPY OF CUSTOMER'S BILL

Farmton Water Resources, LLC
 1625 Maytown Road
 Osteen, Florida 32764

SERVICE FROM		TO			
ACCT					
CURRENT	PREVIOUS	CONSUMPTION	AMOUNT		
RETURN THIS STUB WITH YOUR REMITTANCE TO					
				ACCT NO.	TOTAL DUE
BILLING DATE	PREVIOUS BALANCE		BILLING DATE	DATE DUE	
DUE DATE	TOTAL DUE				

EARL UNDERHILL
 ISSUING OFFICER

MANAGER
 TITLE

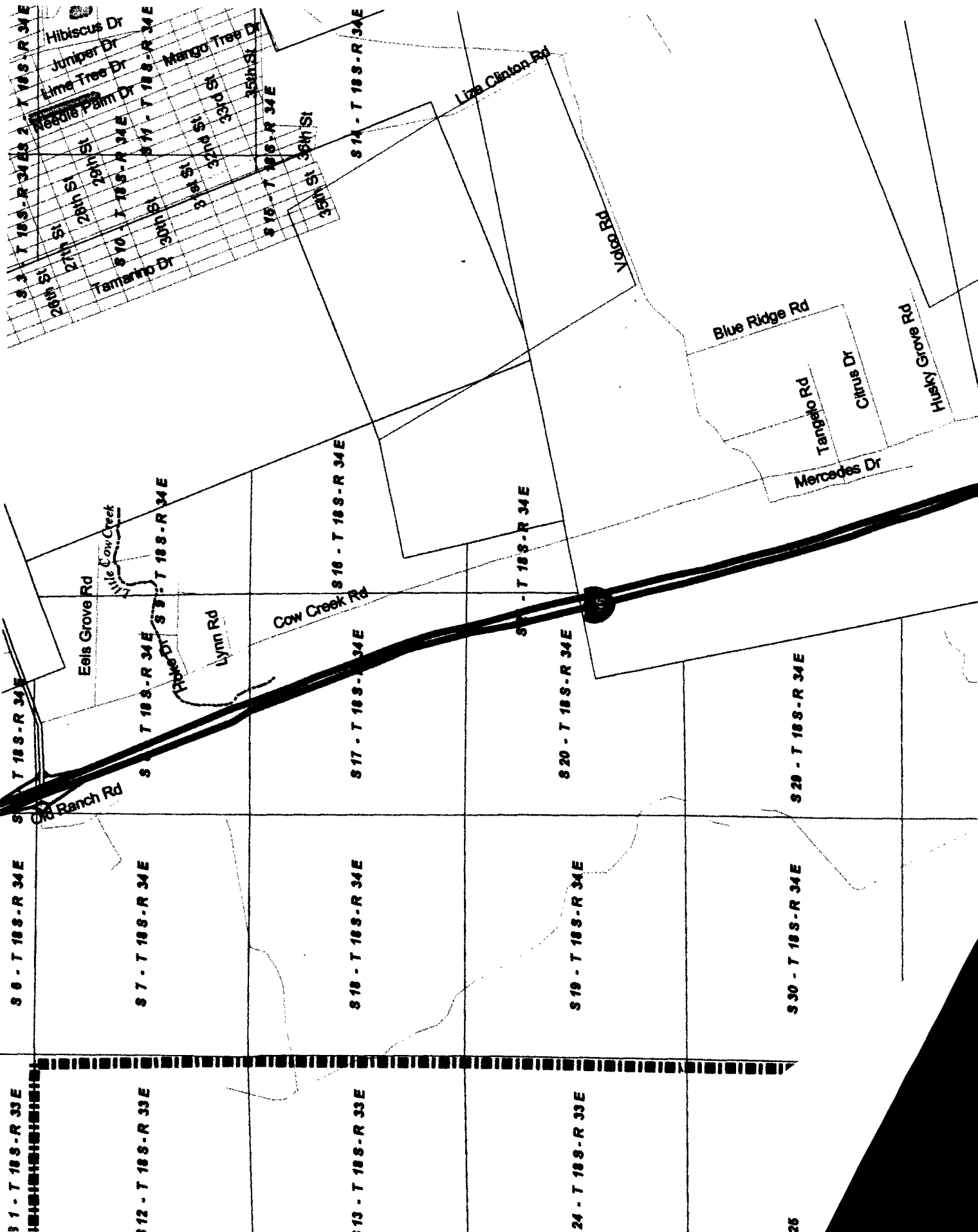

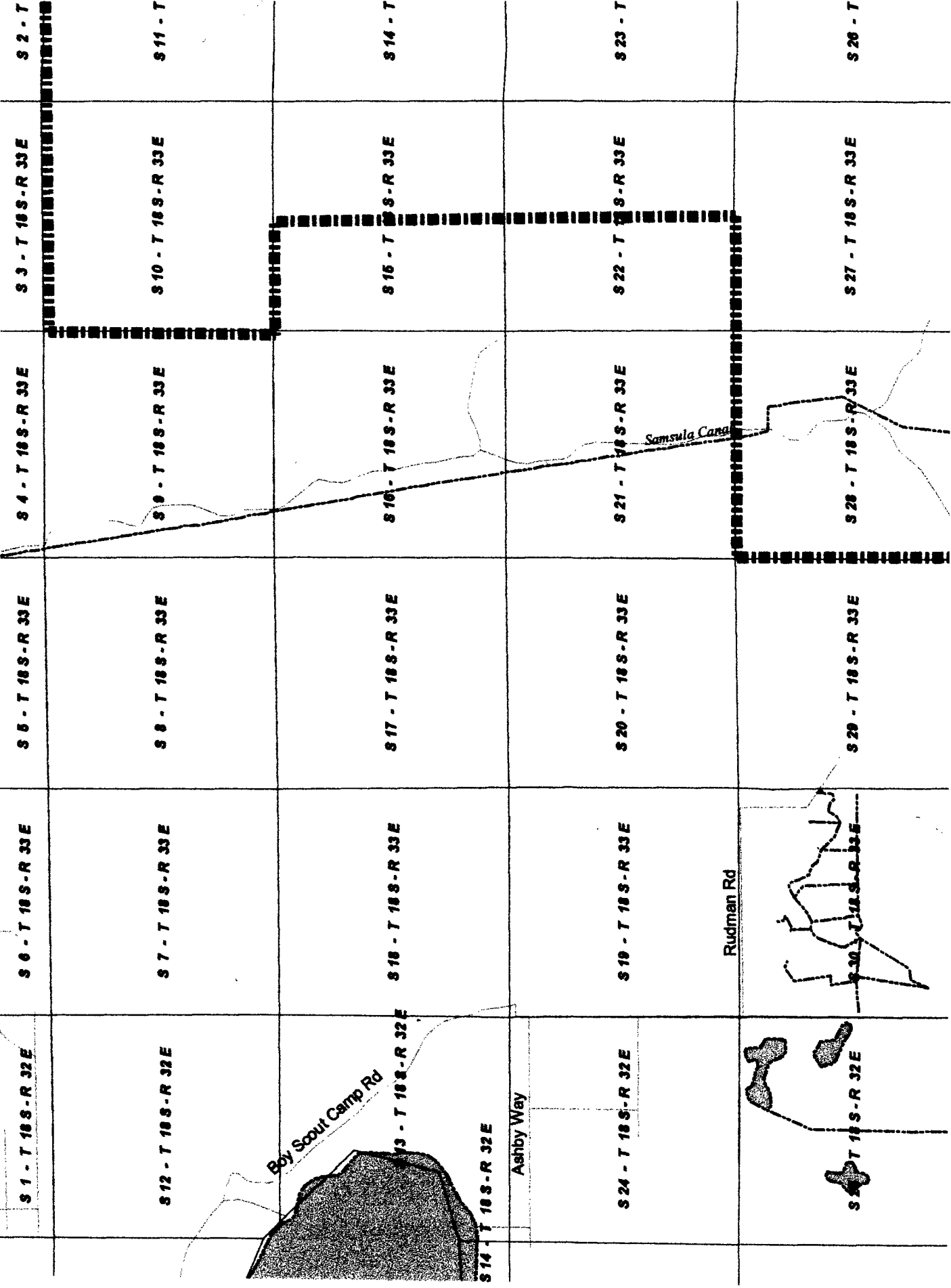

S 2 - T

S 3 - T 18 S - R 33 E

S 4 - T 18 S - R 33 E

S 5 - T 18 S - R 33 E

S 6 - T 18 S - R 33 E

S 7 - T 18 S - R 33 E

S 8 - T

S 11 - T

S 10 - T 18 S - R 33 E

S 9 - T 18 S - R 33 E

S 8 - T 18 S - R 33 E

S 7 - T 18 S - R 33 E

S 6 - T 18 S - R 33 E

S 5 - T

S 14 - T

S 15 - T 18 S - R 33 E

S 16 - T 18 S - R 33 E

S 17 - T 18 S - R 33 E

S 18 - T 18 S - R 33 E

S 19 - T 18 S - R 33 E

S 20 - T

S 23 - T

S 22 - T 18 S - R 33 E

S 21 - T 18 S - R 33 E

S 20 - T 18 S - R 33 E

S 19 - T 18 S - R 33 E

S 18 - T 18 S - R 33 E

S 17 - T

S 26 - T

S 27 - T 18 S - R 33 E

S 28 - T 18 S - R 33 E

S 29 - T 18 S - R 33 E

S 30 - T 18 S - R 33 E

S 29 - T 18 S - R 33 E

S 28 - T

Boy Scout Camp Rd

Ashby Way

Rudiman Rd

Samsula Canal

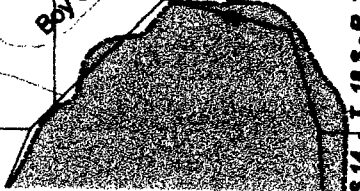



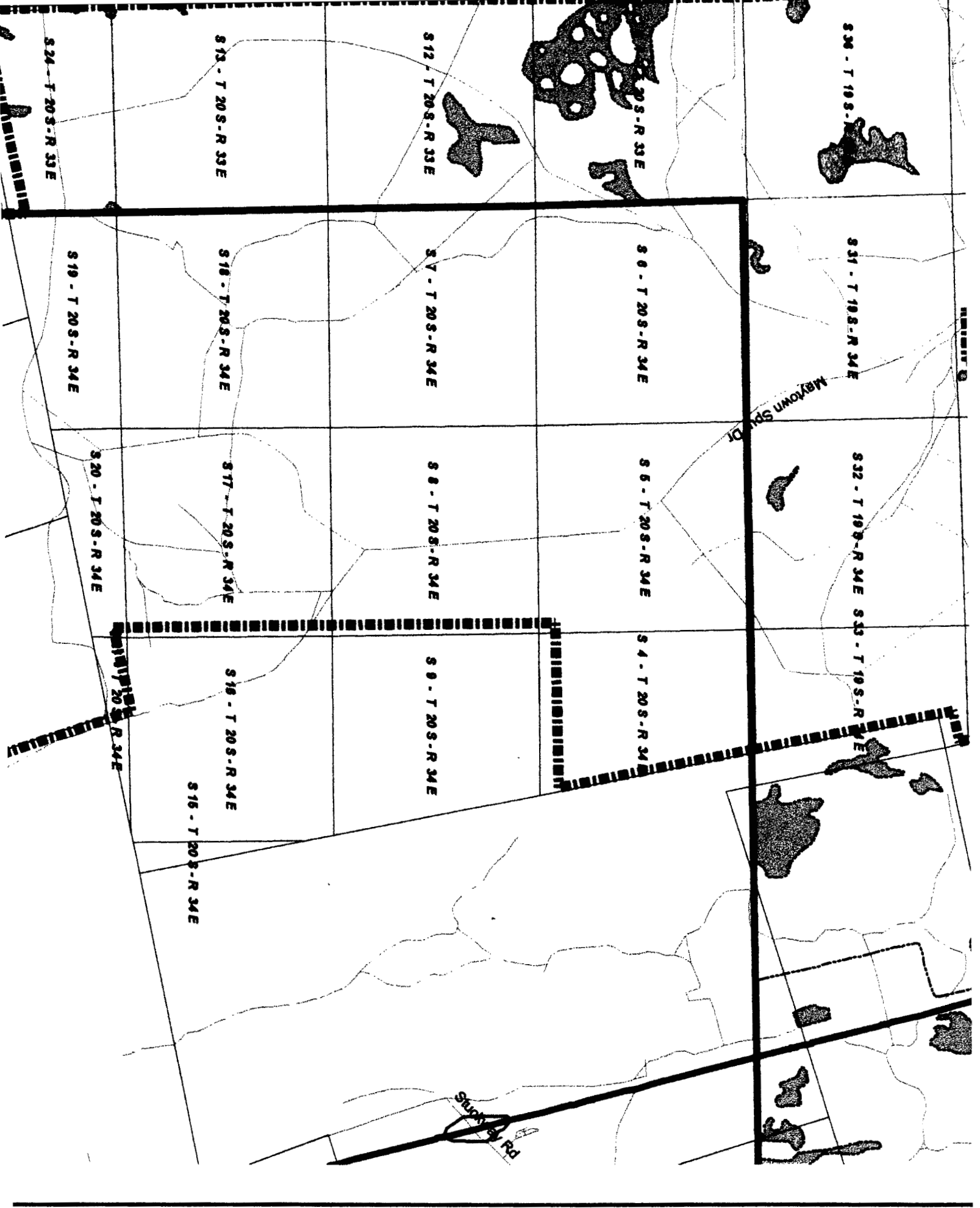

S 24 - T 20 S - R 33 E

S 13 - T 20 S - R 33 E

S 12 - T 20 S - R 33 E

S 20 S - R 33 E

S 30 - T 19 S - R 34 E

S 31 - T 19 S - R 34 E

S 32 - T 19 S - R 34 E

S 33 - T 19 S - R 34 E

S 6 - T 20 S - R 34 E

S 6 - T 20 S - R 34 E

S 4 - T 20 S - R 34 E

S 7 - T 20 S - R 34 E

S 8 - T 20 S - R 34 E

S 9 - T 20 S - R 34 E

S 18 - T 20 S - R 34 E

S 17 - T 20 S - R 34 E

S 18 - T 20 S - R 34 E

S 16 - T 20 S - R 34 E

S 19 - T 20 S - R 34 E

S 20 - T 20 S - R 34 E

S 20 - T 20 S - R 34 E

Maytown Sp. Di

Shook Rd

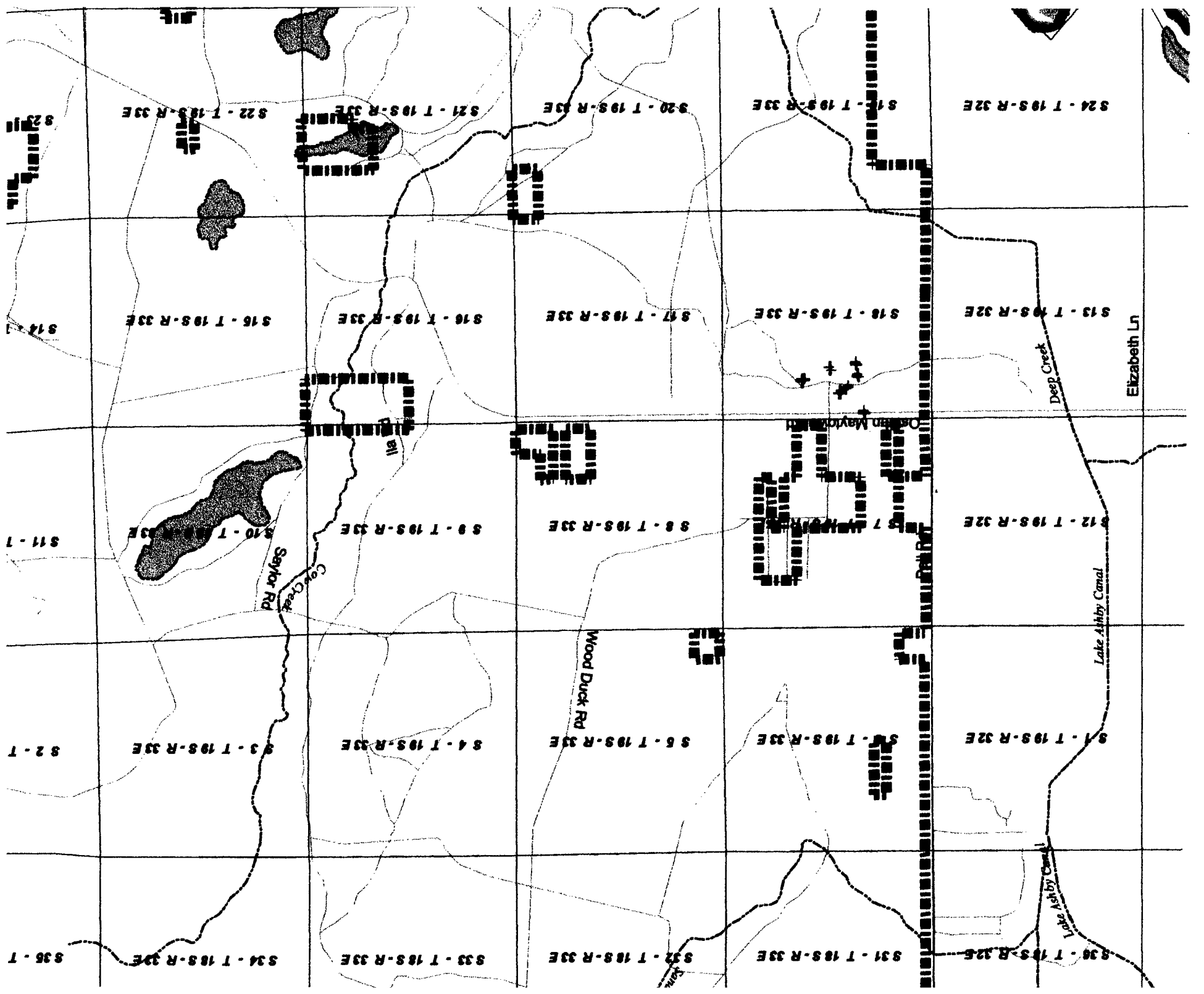

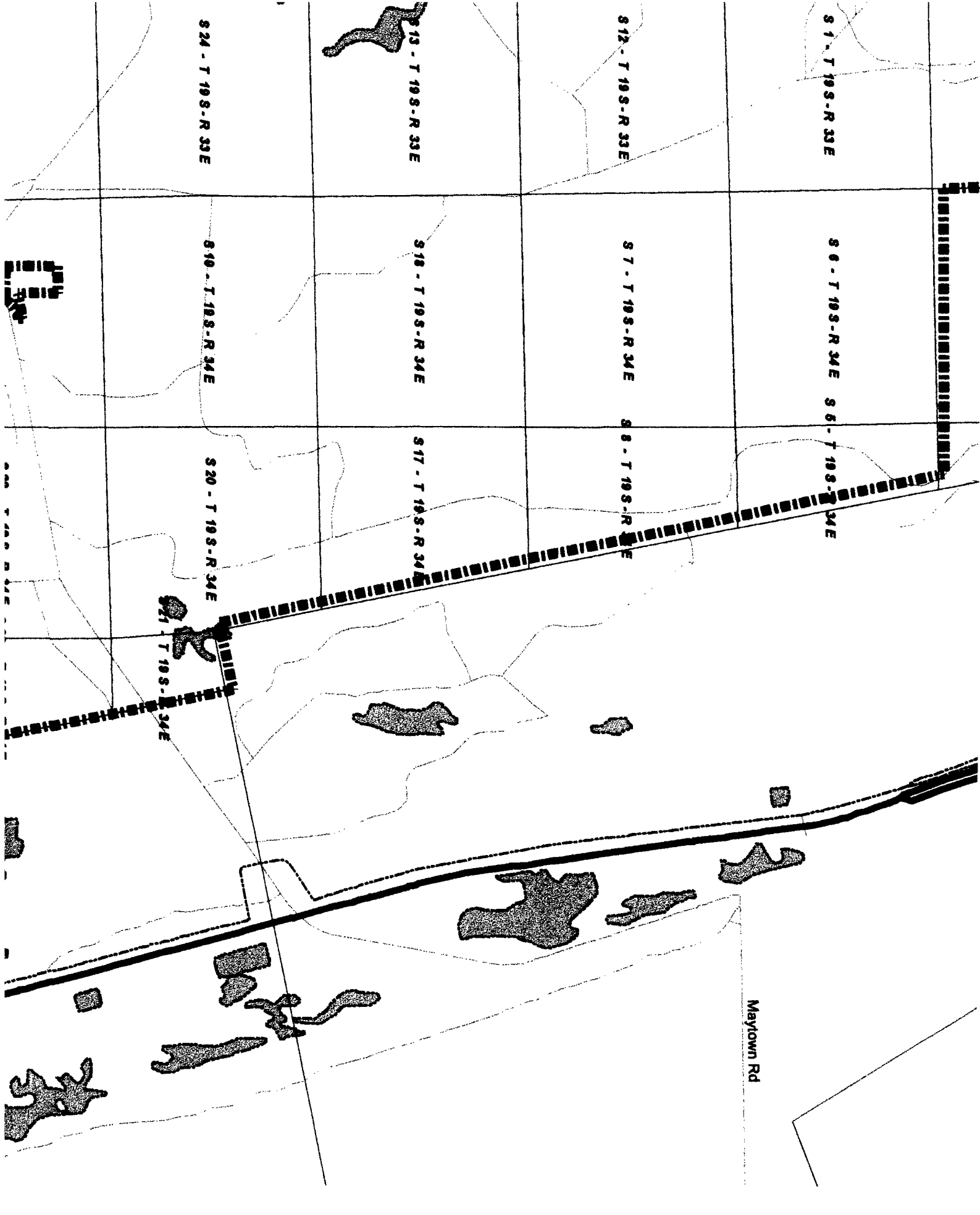

S 13 - T 19 S - R 33 E

S 12 - T 19 S - R 33 E

S 11 - T 19 S - R 33 E

S 10 - T 19 S - R 33 E

S 6 - T 19 S - R 34 E

S 7 - T 19 S - R 34 E

S 18 - T 19 S - R 34 E

S 19 - T 19 S - R 34 E

S 6 - T 19 S - R 34 E

S 8 - T 19 S - R 34 E

S 17 - T 19 S - R 34 E

S 20 - T 19 S - R 34 E

S 21 - T 19 S - R 34 E

Maytown Rd

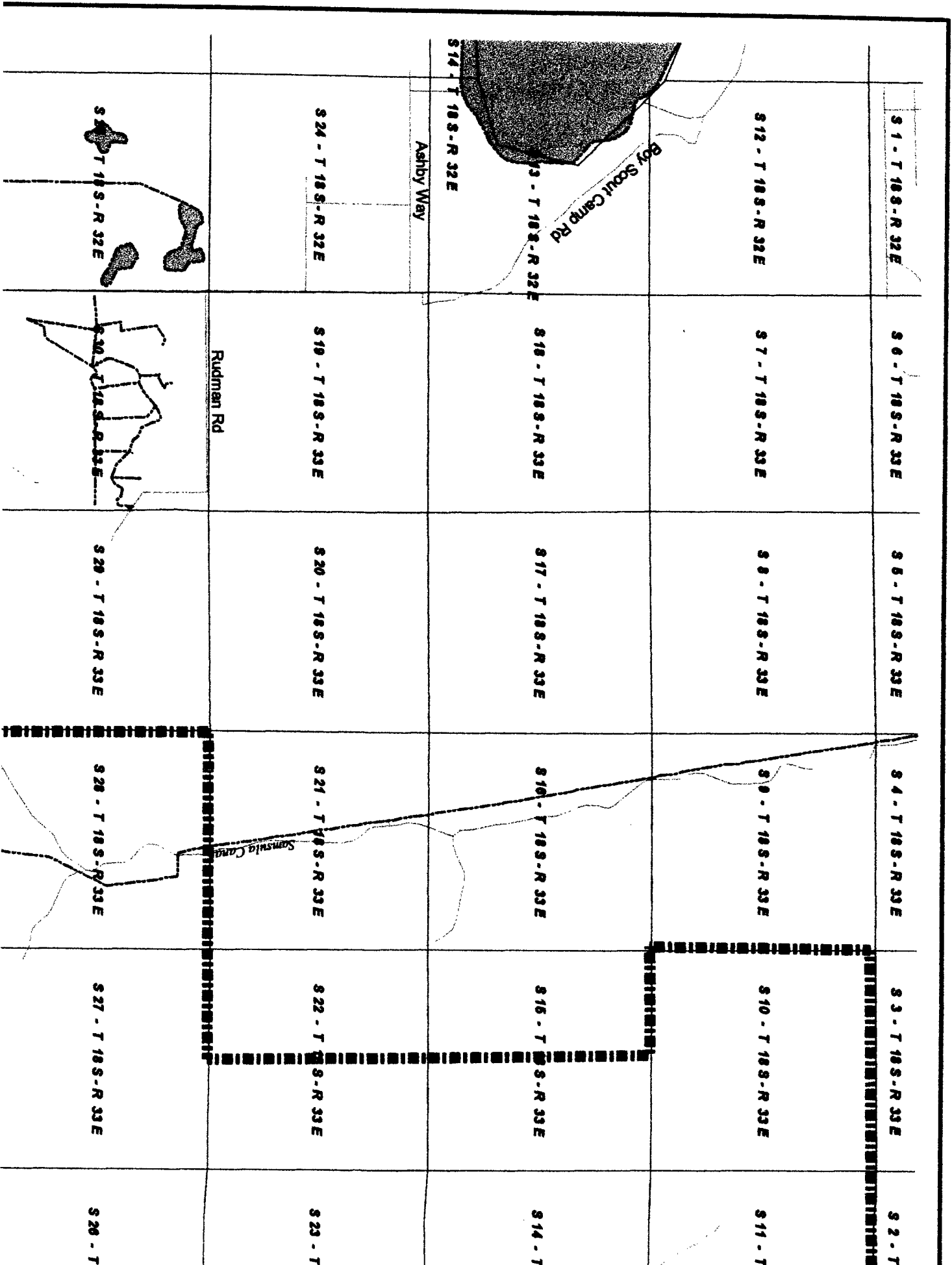

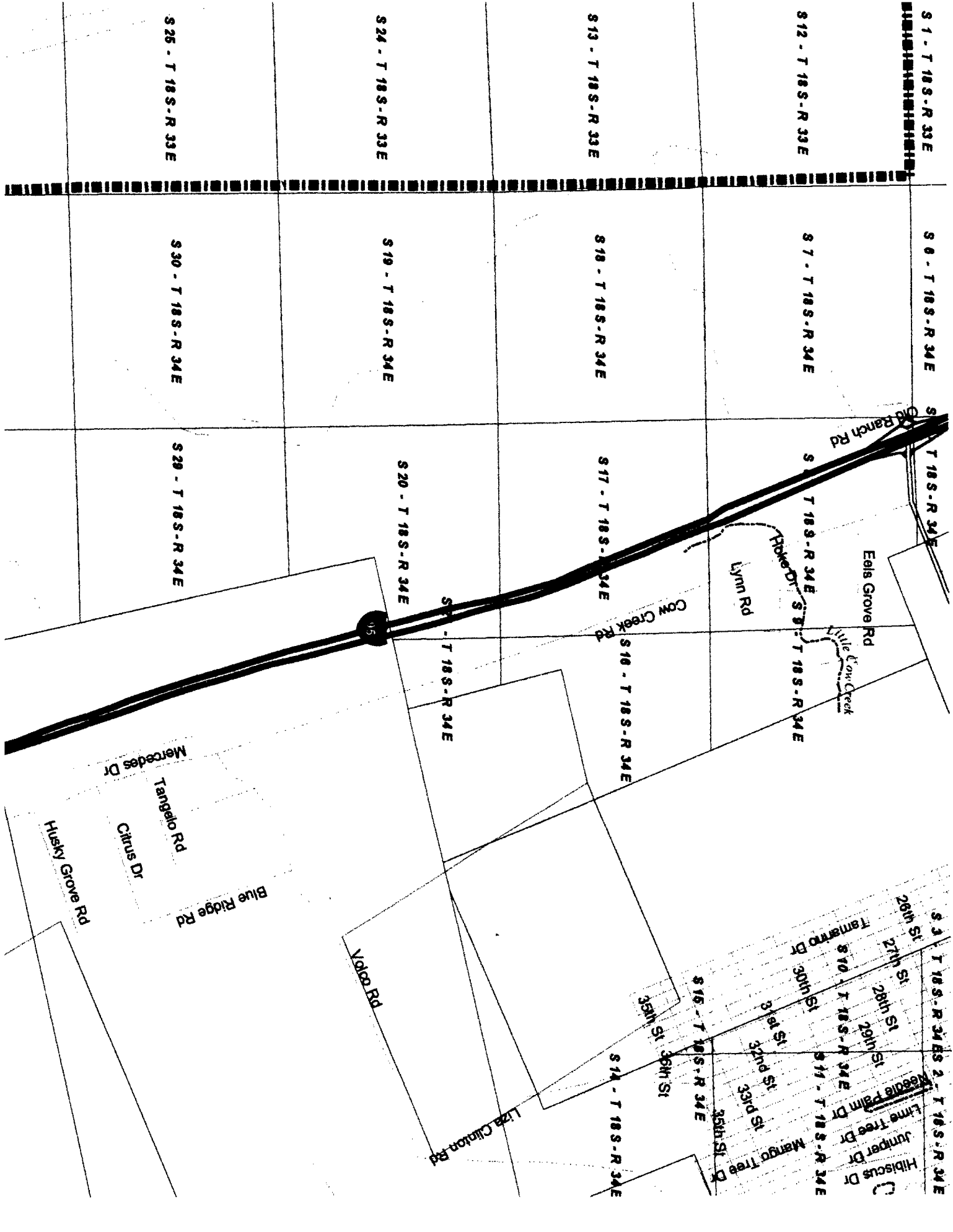

S 1 - T 18 S - R 33 E
 S 12 - T 18 S - R 33 E
 S 19 - T 18 S - R 33 E
 S 24 - T 18 S - R 33 E
 S 25 - T 18 S - R 33 E

S 6 - T 18 S - R 34 E
 S 7 - T 18 S - R 34 E
 S 18 - T 18 S - R 34 E
 S 19 - T 18 S - R 34 E
 S 30 - T 18 S - R 34 E

S 17 - T 18 S - R 34 E
 S 20 - T 18 S - R 34 E
 S 29 - T 18 S - R 34 E
 S 31 - T 18 S - R 34 E

S 10 - T 18 S - R 34 E
 S 16 - T 18 S - R 34 E
 S 14 - T 18 S - R 34 E

S 3 - T 18 S - R 34 E
 S 10 - T 18 S - R 34 E
 S 11 - T 18 S - R 34 E
 S 16 - T 18 S - R 34 E
 S 14 - T 18 S - R 34 E