

PRINTED FROM CD-ROM

NO HARD COPY FILED



030000 ✓  
07769-03



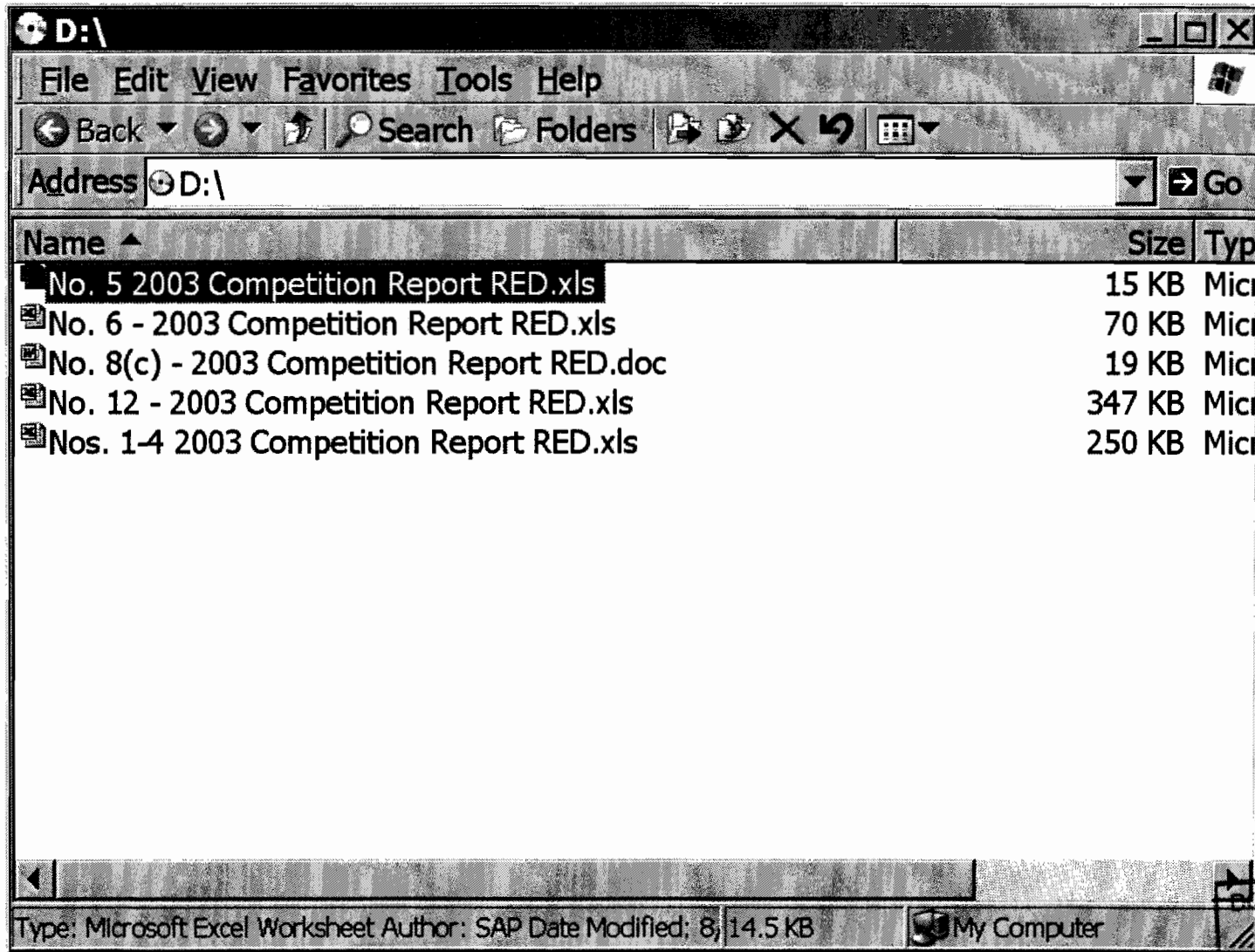

07769-03  
8/21/03

ILEC - TABLE 3A  
LOCAL INTERCONNECTION MINUTES OF USE (MOU) DATA  
FLORIDA

2001 TM	2001 OM	2002 TM	2002 OM	2003 TM	2003 OM
---------	---------	---------	---------	---------	---------

Note: 2003 through JuneYTD.

**REDACTED**

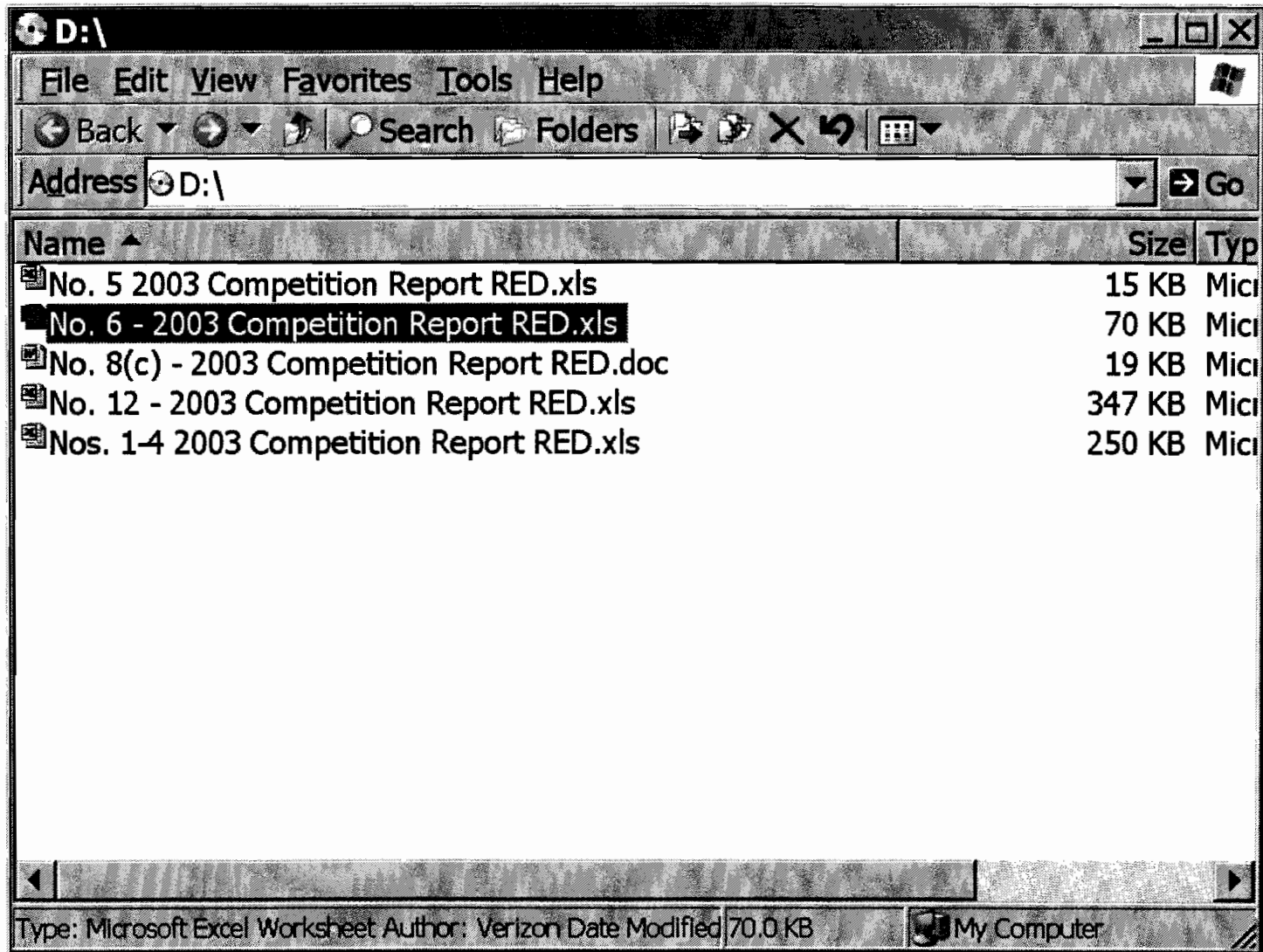

FLORIDA PUBLIC SERVICE COMMISSION  
 2003 ILEC Data Request  
 (Data as of June 30, 2003)

Company Name: Verizon - Florida

ILEC Table 3B: Local Interconnection Trunk Data

CLEC Name	Exchange	Wirecenter	WORKING TRUNKS (DSOs)
	TAMPA CENTRAL	BEACH PARK HYDE PARK TAMPA EAST TAMPA MAIN TAMPA WESTSIDE YBOR	
	HAINES CITY	HAINES CITY MAIN	
	LAKE WALES	LAKE WALES MAIN	
	LAKELAND	LAKELAND EAST	
	TAMPA CENTRAL	TAMPA MAIN	
	BAYOU	NORTH GULF BEACH	
	CLEARWATER	CLEARWATER COUNTRYSIDE DUNEDIN LARGO PINELLAS ST. GEORGE	
	HUDSON	HUDSON	
	NEW PORT RICHEY	NEW PORT RICHEY SEVEN SPRINGS	
	ST. PETERSBURG	BAYOU FEATHERSOUND LEALMAN PASADENA SKYWAY ST. PETERSBURG MAIN	
	TAMPA CENTRAL	ALAFIA BEACH PARK CARROLLWOOD HYDE PARK SEMINOLE SULPHUR SPRINGS SWEETWATER TAMPA EAST TAMPA MAIN TAMPA WESTSIDE TEMPLE TERRACE UNIVERSITY WALLCRAFT YBOR	

REDACTED

FLORIDA PUBLIC SERVICE COMMISSION  
 2003 ILEC Data Request  
 (Data as of June 30, 2003)

Company Name: Verizon - Florida

ILEC Table 3B: Local Interconnection Trunk Data

CLEC Name	Exchange	Wirecenter	WORKING TRUNKS (DS0s)
	TAMPA EAST	BRANDON	
	TARPON SPRINGS	TARPON SPRINGS	
	TAMPA CENTRAL	TAMPA MAIN	
	TAMPA CENTRAL	TAMPA MAIN	
	TAMPA CENTRAL	TAMPA MAIN UNIVERSITY	
	LAKELAND	LAKELAND MAIN	
	TAMPA CENTRAL	TAMPA MAIN UNIVERSITY	
	TAMPA CENTRAL	TAMPA MAIN	
	BARTOW	BARTOW	
	BAYOU	NORTH GULF BEACH	
	BRADENTON	BRADENTON BAY BRADENTON MAIN PALMA SOLA	
	CLEARWATER	CLEARWATER COUNTRYSIDE DUNEDIN LARGO ST. GEORGE	
	ENGLEWOOD	ENGLEWOOD	
	HUDSON	HUDSON	
	LAKELAND	HIGHLANDS LAKELAND EAST LAKELAND MAIN	
	NEW PORT RICHEY	NEW PORT RICHEY SEVEN SPRINGS	
	PALMETTO	PALMETTO	
	SARASOTA	SARASOTA MAIN SARASOTA NORTHSIDE SARASOTA SOUTHSIDE SARASOTA SPRINGS SIESTA KEY	
	ST. PETERSBURG	FEATHERSOUND GANDY SKYWAY SOUTH GULF BEACH	
	TAMPA CENTRAL	BEACH PARK CARROLLWOOD SULPHUR SPRINGS	

REDACTED

FLORIDA PUBLIC SERVICE COMMISSION  
 2003 ILEC Data Request  
 (Data as of June 30, 2003)

Company Name: Verizon - Florida

ILEC Table 3B: Local Interconnection Trunk Data

CLEC Name	Exchange	Wirecenter	WORKING TRUNKS (DS0s)
		SWEETWATER TAMPA EAST TAMPA MAIN TAMPA WESTSIDE TEMPLE TERRACE UNIVERSITY WALLCRAFT	
	TAMPA EAST	BRANDON	
	TAMPA NORTH	WESLEY CHAPEL	
	TARPON SPRINGS	TARPON SPRINGS	
	VENICE	VENICE MAIN VENICE SOUTH	
	WINTER HAVEN	WINTER HAVEN	
	ZEPHYRHILLS	ZEPHYRHILLS	
	TAMPA CENTRAL	BEACH PARK CARROLLWOOD HYDE PARK SULPHUR SPRINGS SWEETWATER TAMPA EAST TAMPA MAIN TAMPA WESTSIDE UNIVERSITY	
		BRANDON	
	CLEARWATER	CLEARWATER	
	TAMPA CENTRAL	TAMPA MAIN	
	SARASOTA	SARASOTA MAIN	
	TAMPA CENTRAL	TAMPA MAIN	
	TAMPA CENTRAL	TAMPA MAIN	
	BAYOU	NORTH GULF BEACH	
	BRADENTON	BRADENTON BAY BRADENTON MAIN	
	CLEARWATER	CLEARWATER COUNTRYSIDE DUNEDIN INDIAN ROCKS LARGO PINELLAS PINELLAS 2 ST. GEORGE	

REDACTED

FLORIDA PUBLIC SERVICE COMMISSION  
 2003 ILEC Data Request  
 (Data as of June 30, 2003)

Company Name: Verizon - Florida

ILEC Table 3B: Local Interconnection Trunk Data

CLEC Name	Exchange	Wirecenter	WORKING TRUNKS (DS0s)
	LAKELAND	HIGHLANDS LAKELAND EAST LAKELAND MAIN LAKELAND NORTH	
	NEW PORT RICHEY	NEW PORT RICHEY	
	PALMETTO	PALMETTO	
	PLANT CITY	PLANT CITY	
	SARASOTA	LONGBOAT KEY SARASOTA MAIN SARASOTA MAIN 2 SARASOTA NORTHSIDE SARASOTA SOUTHSIDE SARASOTA SPRINGS SIESTA KEY	
	ST. PETERSBURG	BAYOU FEATHERSOUND GANDY LEALMAN PASADENA SKYWAY SOUTH GULF BEACH ST. PETERSBURG MAIN ST. PETERSBURG SOUTH	
	TAMPA CENTRAL	ALAFIA BEACH PARK CARROLLWOOD HYDE PARK SEMINOLE SULPHUR SPRINGS SWEETWATER TAMPA EAST TAMPA MAIN TAMPA WESTSIDE TEMPLE TERRACE UNIVERSITY WALLCRAFT YBOR	
	TAMPA EAST	BRANDON PINECREST THONOTOSASSA	

REDACTED



FLORIDA PUBLIC SERVICE COMMISSION  
 2003 ILEC Data Request  
 (Data as of June 30, 2003)

Company Name: Verizon - Florida

ILEC Table 3B: Local Interconnection Trunk Data

CLEC Name	Exchange	Wirecenter	WORKING TRUNKS (DS0s)
	TAMPA NORTH	LAND O LAKES LUTZ WESLEY CHAPEL	
	TAMPA SOUTH	RUSKIN WIMAUMA	
	TAMPA WEST	KEYSTONE OLDSMAR	
	TARPON SPRINGS	TARPON SPRINGS	
	WINTER HAVEN	WINTER HAVEN	
	ZEPHYRHILLS	ZEPHYRHILLS	
	TAMPA CENTRAL	TAMPA MAIN	
	BAYOU	NORTH GULF BEACH	
	BRADENTON	ANNA MARIA BRADENTON BAY BRADENTON MAIN PALMA SOLA	
	CLEARWATER	CLEARWATER COUNTRYSIDE INDIAN ROCKS LARGO PINELLAS ST. GEORGE	
	HUDSON	HUDSON MOON LAKE	
	LAKELAND	HIGHLANDS LAKELAND EAST LAKELAND MAIN	
	NEW PORT RICHEY	NEW PORT RICHEY	
	PALMETTO	PALMETTO	
	PLANT CITY	PLANT CITY	
	SARASOTA	SARASOTA MAIN SARASOTA NORTHSIDE SARASOTA SOUTHSIDE SARASOTA SPRINGS	
	ST. PETERSBURG	BAYOU FEATHERSOUND GANDY LEALMAN PASADENA SKYWAY	

REDACTED

FLORIDA PUBLIC SERVICE COMMISSION  
 2003 ILEC Data Request  
 (Data as of June 30, 2003)

Company Name: Verizon - Florida

ILEC Table 3B: Local Interconnection Trunk Data

CLEC Name	Exchange	Wirecenter SOUTH GULF BEACH ST. PETERSBURG MAIN ST. PETERSBURG SOUTH	WORKING TRUNKS (DS0s)
	TAMPA CENTRAL	CARROLLWOOD SWEETWATER TAMPA MAIN TAMPA WESTSIDE UNIVERSITY	
	TAMPA EAST	BRANDON	
	TAMPA NORTH	LUTZ WESLEY CHAPEL	
	TAMPA SOUTH	RUSKIN WIMAUMA	
	TAMPA WEST	OLDSMAR	
	TARPON SPRINGS	TARPON SPRINGS	
	ZEPHYRHILLS	ZEPHYRHILLS	
	BARTOW	BARTOW	
	BAYOU	NORTH GULF BEACH	
	BRADENTON	ANNA MARIA BRADENTON BAY BRADENTON MAIN PALMA SOLA	
	CLEARWATER	CLEARWATER COUNTRYSIDE DUNEDIN INDIAN ROCKS LARGO PINELLAS PINELLAS 2 ST. GEORGE	
	ENGLEWOOD	ENGLEWOOD	
	FROSTPROOF	FROSTPROOF	
	HAINES CITY	DUNDEE HAINES CITY MAIN	
	HUDSON	HUDSON MOON LAKE	
	LAKE WALES	LAKE WALES MAIN	
	LAKELAND	HIGHLANDS LAKELAND EAST LAKELAND MAIN	

REDACTED

FLORIDA PUBLIC SERVICE COMMISSION  
 2003 ILEC Data Request  
 (Data as of June 30, 2003)

Company Name: Verizon - Florida

ILEC Table 3B: Local Interconnection Trunk Data

CLEC Name	Exchange	Wirecenter	WORKING TRUNKS (DS0s)
		LAKELAND NORTH	
	MYAKKA	MYAKKA	
	NEW PORT RICHEY	NEW PORT RICHEY SEVEN SPRINGS	
	NORTH PORT	NORTH PORT	
	PALMETTO	PALMETTO	
	PLANT CITY	PLANT CITY	
	SARASOTA	LONGBOAT KEY SARASOTA MAIN SARASOTA MAIN 2 SARASOTA NORTHSIDE SARASOTA SOUTHSIDE SARASOTA SPRINGS SIESTA KEY	
	ST. PETERSBURG	BAYOU FEATHERSOUND GANDY PASADENA SKYWAY SOUTH GULF BEACH ST. PETERSBURG MAIN ST. PETERSBURG SOUTH	
	TAMPA CENTRAL	ALAFIA BEACH PARK CARROLLWOOD HYDE PARK SEMINOLE SULPHUR SPRINGS SWEETWATER TAMPA EAST TAMPA MAIN TAMPA WESTSIDE TEMPLE TERRACE UNIVERSITY WALLCRAFT YBOR	
	TAMPA EAST	BRANDON PINECREST THONOTOSASSA	
	TAMPA NORTH	LAND O LAKES	

**REDACTED**

FLORIDA PUBLIC SERVICE COMMISSION  
 2003 ILEC Data Request  
 (Data as of June 30, 2003)

Company Name: Verizon - Florida

ILEC Table 3B: Local Interconnection Trunk Data

CLEC Name	Exchange	Wirecenter	WORKING TRUNKS (DS0s)
		LUTZ WESLEY CHAPEL	
	TAMPA SOUTH	RUSKIN WIMAUMA	
	TAMPA WEST	KEYSTONE OLDSMAR	
	TARPON SPRINGS	TARPON SPRINGS	
	VENICE	OSPREY VENICE MAIN VENICE SOUTH	
	WINTER HAVEN	AUBURNDALE CYPRESS GARDENS LAKE ALFRED WINTER HAVEN	
	ZEPHYRHILLS	ZEPHYRHILLS	
	BARTOW	BARTOW	
	BAYOU	NORTH GULF BEACH	
	BRADENTON	ANNA MARIA	
	CLEARWATER	CLEARWATER COUNTRYSIDE DUNEDIN INDIAN ROCKS LARGO PINELLAS PINELLAS 2 ST. GEORGE	
	HAINES CITY	DUNDEE	
	HUDSON	HUDSON MOON LAKE	
	LAKELAND	LAKELAND MAIN	
	NEW PORT RICHEY	NEW PORT RICHEY SEVEN SPRINGS	
	PALMETTO	PALMETTO	
	PLANT CITY	PLANT CITY	
	SARASOTA	SARASOTA MAIN SARASOTA MAIN 2	
	ST. PETERSBURG	BAYOU FEATHERSOUND GANDY LEALMAN	

**REDACTED**

FLORIDA PUBLIC SERVICE COMMISSION  
 2003 ILEC Data Request  
 (Data as of June 30, 2003)

Company Name: Verizon - Florida

ILEC Table 3B: Local Interconnection Trunk Data

CLEC Name	Exchange	Wirecenter PASADENA SKYWAY SOUTH GULF BEACH ST. PETERSBURG MAIN ST. PETERSBURG SOUTH	WORKING TRUNKS (DS0s)
	TAMPA CENTRAL	ALAFIA BEACH PARK CARROLLWOOD HYDE PARK SEMINOLE SULPHUR SPRINGS SWEETWATER TAMPA EAST TAMPA MAIN TAMPA WESTSIDE TEMPLE TERRACE UNIVERSITY WALLCRAFT YBOR	
	TAMPA EAST	BRANDON PINECREST THONOTOSASSA	
	TAMPA NORTH	LAND O LAKES LUTZ WESLEY CHAPEL	
	TAMPA SOUTH	RUSKIN WIMAUMA	
	TAMPA WEST	KEYSTONE OLDSMAR	
	TARPON SPRINGS	TARPON SPRINGS	
	ZEPHYRHILLS	ZEPHYRHILLS	
	CLEARWATER	CLEARWATER	
	TAMPA CENTRAL	TAMPA MAIN	
	TAMPA CENTRAL	UNIVERSITY	
	TAMPA CENTRAL	TAMPA MAIN UNIVERSITY	
	BAYOU	NORTH GULF BEACH	
	BRADENTON	BRADENTON BAY BRADENTON MAIN	
	CLEARWATER	CLEARWATER	

REDACTED

FLORIDA PUBLIC SERVICE COMMISSION  
 2003 ILEC Data Request  
 (Data as of June 30, 2003)

Company Name: Verizon - Florida

ILEC Table 3B: Local Interconnection Trunk Data

CLEC Name	Exchange	Wirecenter	WORKING TRUNKS (DS0s)
		COUNTRYSIDE LARGO PINELLAS ST. GEORGE	
	HUDSON	HUDSON MOON LAKE	
	LAKELAND	LAKELAND EAST LAKELAND MAIN	
	NEW PORT RICHEY	NEW PORT RICHEY SEVEN SPRINGS	
	SARASOTA	SARASOTA MAIN SARASOTA SOUTHSIDE SARASOTA SPRINGS	
	ST. PETERSBURG	BAYOU FEATHERSOUND GANDY LEALMAN PASADENA ST. PETERSBURG MAIN	
	TAMPA CENTRAL	BEACH PARK CARROLLWOOD HYDE PARK SULPHUR SPRINGS SWEETWATER TAMPA EAST TAMPA MAIN TAMPA WESTSIDE TEMPLE TERRACE UNIVERSITY WALLCRAFT YBOR	
	TAMPA EAST	BRANDON	
	TAMPA NORTH	LAND O LAKES WESLEY CHAPEL	
	TAMPA SOUTH	RUSKIN	
	TAMPA WEST	KEYSTONE	
	TARPON SPRINGS	TARPON SPRINGS	
	WINTER HAVEN	WINTER HAVEN	
	BARTOW	BARTOW	
	BAYOU	NORTH GULF BEACH	

REDACTED

FLORIDA PUBLIC SERVICE COMMISSION  
 2003 ILEC Data Request  
 (Data as of June 30, 2003)

Company Name: Verizon - Florida

ILEC Table 3B: Local Interconnection Trunk Data

CLEC Name	Exchange	Wirecenter	WORKING TRUNKS (DS0s)
	BRADENTON	BRADENTON BAY BRADENTON MAIN PALMA SOLA	
	CLEARWATER	CLEARWATER COUNTRYSIDE DUNEDIN INDIAN ROCKS LARGO PINELLAS	
	ENGLEWOOD	ENGLEWOOD	
	HAINES CITY	HAINES CITY MAIN	
	LAKE WALES	LAKE WALES MAIN	
	LAKELAND	HIGHLANDS LAKELAND MAIN	
	NORTH PORT	NORTH PORT	
	PALMETTO	PALMETTO	
	PLANT CITY	PLANT CITY	
	SARASOTA	SARASOTA NORTHSIDE SARASOTA SOUTHSIDE SARASOTA SPRINGS	
	ST. PETERSBURG	BAYOU GANDY LEALMAN PASADENA SKYWAY SOUTH GULF BEACH ST. PETERSBURG MAIN ST. PETERSBURG SOUTH	
	TAMPA CENTRAL	ALAFIA BEACH PARK CARROLLWOOD HYDE PARK SEMINOLE SULPHUR SPRINGS SWEETWATER TAMPA EAST TAMPA MAIN TAMPA WESTSIDE TEMPLE TERRACE UNIVERSITY	

REDACTED

FLORIDA PUBLIC SERVICE COMMISSION  
 2003 ILEC Data Request  
 (Data as of June 30, 2003)

Company Name: Verizon - Florida

ILEC Table 3B: Local Interconnection Trunk Data

CLEC Name	Exchange	Wirecenter	WORKING TRUNKS (DS0s)
		WALLCRAFT YBOR	
	TAMPA EAST	BRANDON PINECREST THONOTOSASSA	
	TAMPA NORTH	LAND O LAKES LUTZ WESLEY CHAPEL	
	TAMPA SOUTH	RUSKIN WIMAUMA	
	TAMPA WEST	KEYSTONE OLDSMAR	
	TARPON SPRINGS	TARPON SPRINGS	
	VENICE	VENICE MAIN VENICE SOUTH	
	WINTER HAVEN	AUBURNDALE CYPRESS GARDENS WINTER HAVEN	
	ZEPHYRHILLS	ZEPHYRHILLS	
	TAMPA CENTRAL	TAMPA MAIN	
	BARTOW	BARTOW	
	BAYOU	NORTH GULF BEACH	
	BRADENTON	ANNA MARIA BRADENTON BAY BRADENTON MAIN PALMA SOLA	
	CLEARWATER	CLEARWATER COUNTRYSIDE DUNEDIN INDIAN ROCKS LARGO PINELLAS ST. GEORGE	
	ENGLEWOOD	ENGLEWOOD	
	HUDSON	HUDSON MOON LAKE	
	LAKELAND	HIGHLANDS LAKELAND EAST LAKELAND MAIN LAKELAND NORTH	

REDACTED



FLORIDA PUBLIC SERVICE COMMISSION  
 2003 ILEC Data Request  
 (Data as of June 30, 2003)

Company Name: Verizon - Florida

ILEC Table 3B: Local Interconnection Trunk Data

CLEC Name	Exchange	Wirecenter	WORKING TRUNKS (DS0s)
	NEW PORT RICHEY	NEW PORT RICHEY SEVEN SPRINGS	
	NORTH PORT	NORTH PORT	
	PLANT CITY	PLANT CITY	
	SARASOTA	LONGBOAT KEY SARASOTA MAIN SARASOTA MAIN 2 SARASOTA NORTHSIDE SARASOTA SOUTHSIDE SARASOTA SPRINGS SIESTA KEY	
	ST. PETERSBURG	BAYOU LEALMAN PASADENA SKYWAY SOUTH GULF BEACH ST. PETERSBURG MAIN ST. PETERSBURG SOUTH	
	TAMPA CENTRAL	ALAFIA BEACH PARK CARROLLWOOD HYDE PARK SEMINOLE SULPHUR SPRINGS SWEETWATER TAMPA EAST TAMPA MAIN TAMPA WESTSIDE TEMPLE TERRACE UNIVERSITY WALLCRAFT YBOR	
	TAMPA EAST	BRANDON THONOTOSASSA	
	TAMPA NORTH	LUTZ WESLEY CHAPEL	
	TAMPA SOUTH	RUSKIN WIMAUMA	
	TAMPA WEST	KEYSTONE OLDSMAR	

REDACTED

FLORIDA PUBLIC SERVICE COMMISSION  
 2003 ILEC Data Request  
 (Data as of June 30, 2003)

Company Name: Verizon - Florida

ILEC Table 3B: Local Interconnection Trunk Data

CLEC Name	Exchange	Wirecenter	WORKING TRUNKS (DS0s)
	TARPON SPRINGS	TARPON SPRINGS	
	VENICE	OSPREY VENICE MAIN VENICE SOUTH	
	WINTER HAVEN	CYPRESS GARDENS WINTER HAVEN	
	ZEPHYRHILLS	ZEPHYRHILLS	
	BAYOU	NORTH GULF BEACH	
	BRADENTON	BRADENTON BAY BRADENTON MAIN PALMA SOLA	
	CLEARWATER	CLEARWATER COUNTRYSIDE DUNEDIN INDIAN ROCKS LARGO PINELLAS ST. GEORGE	
	ENGLEWOOD	ENGLEWOOD	
	HAINES CITY	HAINES CITY MAIN	
	HUDSON	HUDSON MOON LAKE	
	LAKE WALES	LAKE WALES MAIN	
	LAKELAND	HIGHLANDS LAKELAND MAIN LAKELAND NORTH	
	NEW PORT RICHEY	NEW PORT RICHEY SEVEN SPRINGS	
	PLANT CITY	PLANT CITY	
	SARASOTA	SARASOTA MAIN SARASOTA NORTHSIDE SARASOTA SOUTHSIDE SARASOTA SPRINGS	
	ST. PETERSBURG	BAYOU FEATHERSOUND GANDY LEALMAN PASADENA SKYWAY ST. PETERSBURG MAIN	

**REDACTED**

FLORIDA PUBLIC SERVICE COMMISSION  
 2003 ILEC Data Request  
 (Data as of June 30, 2003)

Company Name: Verizon - Florida

ILEC Table 3B: Local Interconnection Trunk Data

CLEC Name	Exchange	Wirecenter ST. PETERSBURG SOUTH	WORKING TRUNKS (DS0s)
	TAMPA CENTRAL	ALAFIA BEACH PARK CARROLLWOOD HYDE PARK SEMINOLE SULPHUR SPRINGS SWEETWATER TAMPA EAST TAMPA MAIN TAMPA WESTSIDE TEMPLE TERRACE UNIVERSITY WALLCRAFT YBOR	
	TAMPA EAST	BRANDON PINECREST THONOTOSASSA	
	TAMPA NORTH	LAND O LAKES LUTZ WESLEY CHAPEL	
	TAMPA SOUTH	RUSKIN WIMAUMA	
	TAMPA WEST	KEYSTONE OLDSMAR	
	TARPON SPRINGS	TARPON SPRINGS	
	VENICE	VENICE MAIN VENICE SOUTH	
	WINTER HAVEN	WINTER HAVEN	
	ZEPHYRHILLS	ZEPHYRHILLS	
	ST. PETERSBURG	LEALMAN	
	TAMPA CENTRAL	UNIVERSITY	
	BAYOU	NORTH GULF BEACH	
	BRADENTON	BRADENTON BAY BRADENTON MAIN PALMA SOLA	
	CLEARWATER	CLEARWATER COUNTRYSIDE DUNEDIN INDIAN ROCKS	

REDACTED

FLORIDA PUBLIC SERVICE COMMISSION  
 2003 ILEC Data Request  
 (Data as of June 30, 2003)

Company Name: Verizon - Florida

ILEC Table 3B: Local Interconnection Trunk Data

CLEC Name	Exchange	Wirecenter	WORKING TRUNKS (DS0s)
		LARGO PINELLAS ST. GEORGE	
	HAINES CITY	HAINES CITY MAIN	
	HUDSON	HUDSON MOON LAKE	
	LAKE WALES	LAKE WALES MAIN	
	LAKELAND	HIGHLANDS LAKELAND EAST LAKELAND MAIN LAKELAND NORTH	
	NEW PORT RICHEY	NEW PORT RICHEY SEVEN SPRINGS	
	PALMETTO	PALMETTO	
	PLANT CITY	PLANT CITY	
	SARASOTA	SARASOTA MAIN	
	ST. PETERSBURG	BAYOU FEATHERSOUND GANDY LEALMAN PASADENA SKYWAY ST. PETERSBURG MAIN	
	TAMPA CENTRAL	ALAFIA CARROLLWOOD HYDE PARK SULPHUR SPRINGS SWEETWATER TAMPA EAST TAMPA MAIN TAMPA WESTSIDE TEMPLE TERRACE UNIVERSITY WALLCRAFT	
	TAMPA EAST	BRANDON	
	TAMPA NORTH	LAND O LAKES LUTZ WESLEY CHAPEL	
	TAMPA WEST	OLDSMAR	
	TARPON SPRINGS	TARPON SPRINGS	

REDACTED

FLORIDA PUBLIC SERVICE COMMISSION  
 2003 ILEC Data Request  
 (Data as of June 30, 2003)

Company Name: Verizon - Florida

ILEC Table 3B: Local Interconnection Trunk Data

CLEC Name	Exchange	Wirecenter	WORKING TRUNKS (DS0s)
	VENICE	VENICE MAIN VENICE SOUTH	
	WINTER HAVEN	AUBURNDALE CYPRESS GARDENS WINTER HAVEN	
	ZEPHYRHILLS	ZEPHYRHILLS	
	TAMPA CENTRAL	TAMPA MAIN	
	VENICE	VENICE MAIN VENICE SOUTH	
	BAYOU	NORTH GULF BEACH	
	BRADENTON	BRADENTON BAY BRADENTON MAIN PALMA SOLA	
	CLEARWATER	CLEARWATER COUNTRYSIDE DUNEDIN INDIAN ROCKS LARGO PINELLAS ST. GEORGE	
	LAKELAND	LAKELAND EAST	
	NEW PORT RICHEY	NEW PORT RICHEY SEVEN SPRINGS	
	PALMETTO	PALMETTO	
	SARASOTA	SARASOTA MAIN SARASOTA NORTHSIDE SARASOTA SOUTHSIDE	
	ST. PETERSBURG	BAYOU GANDY LEALMAN PASADENA SKYWAY SOUTH GULF BEACH ST. PETERSBURG MAIN	
	TAMPA CENTRAL	ALAFIA BEACH PARK CARROLLWOOD SEMINOLE SULPHUR SPRINGS SWEETWATER	

**REDACTED**

FLORIDA PUBLIC SERVICE COMMISSION  
 2003 ILEC Data Request  
 (Data as of June 30, 2003)

Company Name: Verizon - Florida

ILEC Table 3B: Local Interconnection Trunk Data

CLEC Name	Exchange	Wirecenter	WORKING TRUNKS (DS0s)
		TAMPA EAST TAMPA MAIN TAMPA WESTSIDE TEMPLE TERRACE UNIVERSITY WALLCRAFT YBOR	
	TAMPA EAST	BRANDON	
	TAMPA NORTH	LAND O LAKES LUTZ	
	TAMPA SOUTH	RUSKIN WIMAUMA	
	TARPON SPRINGS	TARPON SPRINGS	
	VENICE	VENICE SOUTH	
	WINTER HAVEN	WINTER HAVEN	
	ZEPHYRHILLS	ZEPHYRHILLS	
	TAMPA CENTRAL	TAMPA MAIN UNIVERSITY	
	CLEARWATER	LARGO	
	PLANT CITY	PLANT CITY	
	ST. PETERSBURG	FEATHERSOUND ST. PETERSBURG MAIN ST. PETERSBURG SOUTH	
	TAMPA CENTRAL	ALAFIA BEACH PARK CARROLLWOOD HYDE PARK SEMINOLE SULPHUR SPRINGS SWEETWATER TAMPA EAST TAMPA MAIN TAMPA WESTSIDE TEMPLE TERRACE UNIVERSITY WALLCRAFT YBOR	
	TAMPA EAST	BRANDON PINECREST THONOTOSASSA	

**REDACTED**

FLORIDA PUBLIC SERVICE COMMISSION  
2003 ILEC Data Request  
(Data as of June 30, 2003)

Company Name: Verizon - Florida

ILEC Table 3B: Local Interconnection Trunk Data

CLEC Name	Exchange	Wirecenter	WORKING TRUNKS (DS0s)
	TAMPA NORTH	LAND O LAKES LUTZ WESLEY CHAPEL	
	TAMPA SOUTH	RUSKIN WIMAUMA	
	TAMPA WEST	KEYSTONE OLDSMAR	
Grand Total			

REDACTED

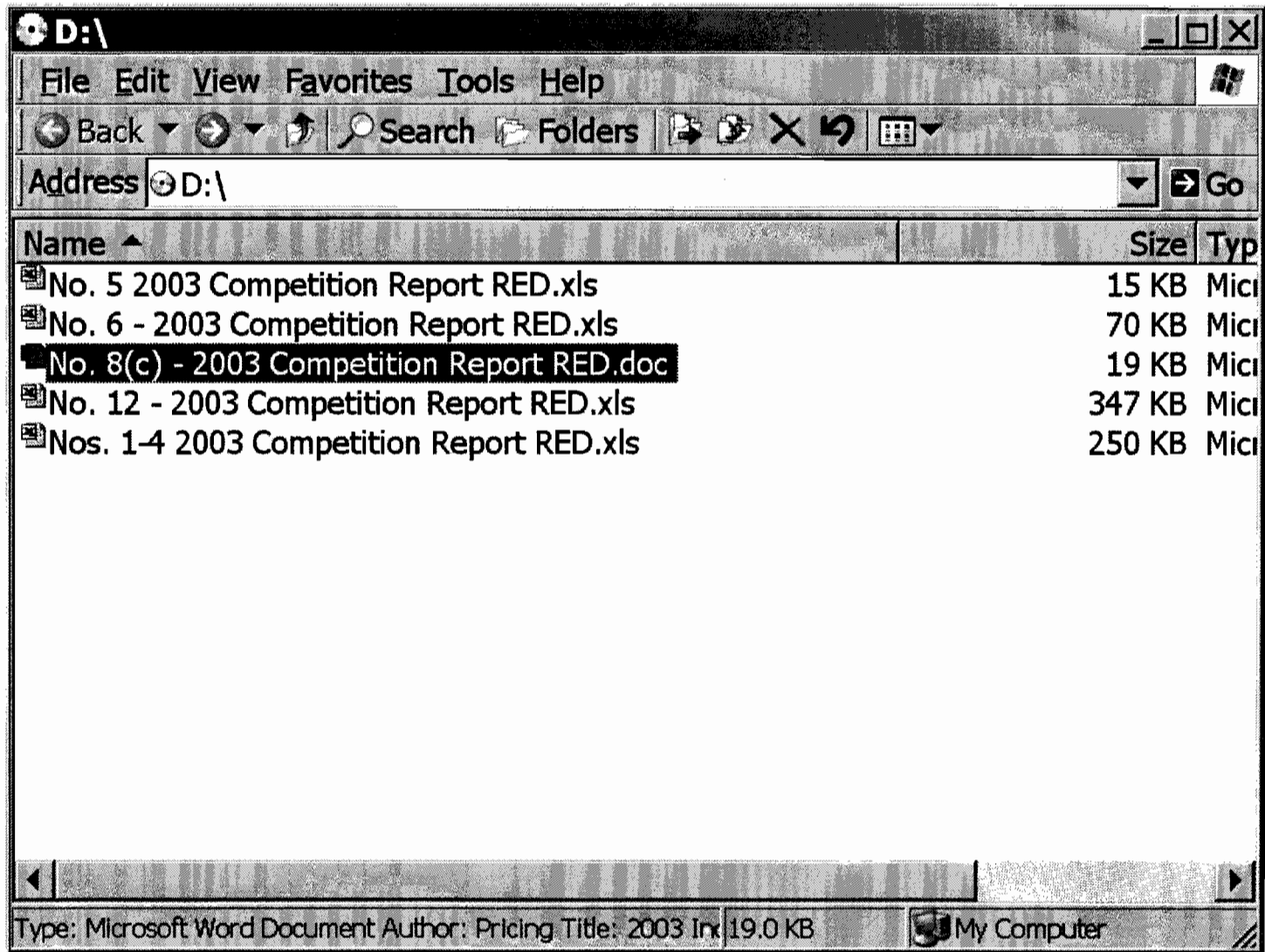



**2003 Incumbent Local Exchange Carrier (ILEC) Data Request**

Verizon Florida Inc.

8(c) Please indicate the wire centers where broadband is not available.

**Response:**

**CLLI**

**Wire Center**

**REDACTED**

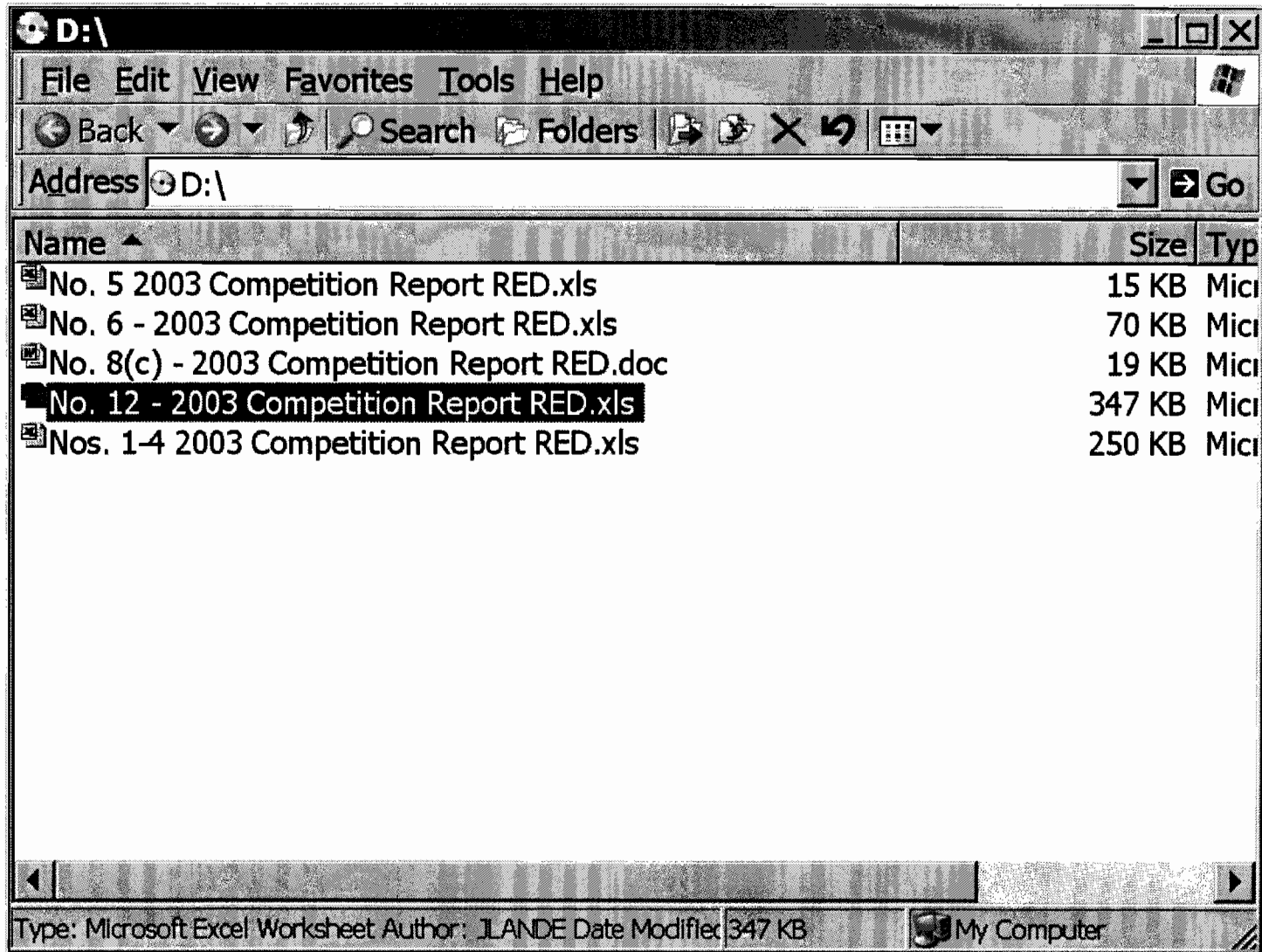

All filers must complete Items 1 - 11 of this Cover Page. File data as of: December 31, 2002

1. Filing status
  2. Company
  3. Indicate the category that best describes the operations covered by this filing.
  4. Filers must report separate data for ILEC and non-ILEC operations. Use the following drop-down box to indicate whether this worksheet contains data for ILEC or for non-ILEC operations.
  5. Use the following drop-down box to select your company, parent or controlling entity name. Select "not shown" if it is not in the list. See instructions Section IV-B-1 for information on preparing file names.
- If you selected "not shown" above, then provide the following:
- 
6. State.
  7. Contact person (person who prepared the data contained below).
  8. Contact person telephone number and e-mail address.  
phone   
e-mail
  9. Indicate whether this is an original or revised filing.
  10. Indicate whether you request non-disclosure of some or all of the information in this file because you believe that this information is privileged and confidential and public disclosure of such information would likely cause substantial harm to the competitive position of the filer.
  11. Indicate if this is a complete file or a redacted version of a complete file.

Please review instructions before completing form.

Reminders:

- 1) Ensure files are virus free by using up-to-date virus detection software. Filers are encouraged to submit files via e-mail (address: FCC477@fcc.gov).
- 2) If you are filing original or revised data for an earlier semi-annual reporting period, do not use this particular form (which is only for data as of December 31, 2002). See reminder 4.
- 3) You may not insert or delete columns or rows, move cells, or edit text or numbers outside the cells provided for data entries. Files that cannot be opened in EXCEL97, files whose structure has been altered, and files with improper names will have to be refiled.
- 4) If you have questions about the form, contact the Wireline Competition Bureau, Industry Analysis and Technology Division at (202) 418-0940; via e-mail at 477INFO@fcc.gov; or via TTY at (202) 418-0484.
- 5) You must submit a Certification Statement signed by an officer of your company. A single statement may cover all files submitted. See Instructions sections IV & V.
- 6) If you request non-disclosure of some data, you must file a public version of the form with such information redacted. See Instructions sections IV.B and IV.C for information on preparing a redacted file.
- 7) Name your files as specified in Instructions section IV.B.1. To assist you, complete this Cover Page to generate an "example" name, below. Replace the character "#" in this example name with a sequence number as specified in the instructions. This number should be "1" unless using "1" would cause you to submit more than one file with the identical file name.

Example

OMB NO: 3060-0816  
EXPIRATION DATE: 11/30/2003

Verizon Florida ILEC operations for Florida December 31, 2002

Complete Part I if you and all affiliates (including commonly controlled entities) provide 250 or more broadband lines or wireless channels in the state over your own facilities or over lines you provisioned as broadband. See instructions for definitions of "own facilities", "broadband", "end user", and "residential and small business".

If you provide data in Part I, you must provide in Part V a list containing the 5-digit Zip Codes of the end-user locations in which you provide the broadband services reported herein. See instructions.

Data as of December 31, 2002

A. Lines and wireless channels of broadband service that you provided over your own facilities, or over UNE loops or other lines and wireless channels that you obtained from other service providers and equipped as broadband, categorized by technology at the end-user location.

(a) Total one-way and two-way (full) broadband lines and wireless channels	Percentages of lines and wireless channels reported in (a)					
	(b) % of (a) used by residential & small business customers	(c) % of (a) provided over your own facilities	(d) % of (a) provided (i.e. billed directly) to end users	(e) % of (a) providing customers greater than 200 kbps in both directions	(f) % of (a) providing customers greater than 2 mbps in both directions	
I - 1. Asymmetric xDSL.	XXXXXX	44%	100%	100%	100%	0%
I - 2. Other traditional wireline including symmetric xDSL.	XXXXXX	0%	100%	50%	100%	0%
I - 3. Coaxial carrier systems including hybrid fiber-coaxial systems.	XXXXXX	0%	0%	0%	0%	0%
I - 4. Optical carrier (fiber to the end user).	XXXXXX	0%	0%	0%	0%	0%
I - 5. Satellite.	XXXXXX	0%		0%	0%	0%
I - 6. Terrestrial wireless fixed.	XXXXXX	0%	0%	0%	0%	0%
I - 7. Terrestrial wireless mobile.	XXXXXX	0%		0%	0%	0%
I - 8. All other technologies, such as distribution over electric power lines.	XXXXXX	0%	0%	0%	0%	0%

Note: In Part I, report actual counts. Do not report voice-grade equivalent measures.

Verizon Florida ILEC operations for Florida December 31, 2002

Complete Part II if you and all affiliates (including commonly controlled entities) provide 10,000 or more voice-grade equivalent lines or wireless voice-grade equivalent channels used for local exchange or exchange access service in the state. See instructions for definitions of "voice telephone service", "voice-grade equivalent lines", "residential and small business", "owned facilities", "COLO switching centers", and "end users".

If you provide data in Part II, you must provide in Part V a list containing the 5-digit Zip Codes of the end-user locations in which you provide the wireline or fixed wireless voice grade services reported herein. See instructions.

	(a) Total voice-grade equivalent lines and voice-grade equivalent wireless channels in service	Percentages of lines and wireless channels reported in (a)			
		(b) % of (a) used for residential & small business service	(c) % of (a) provided over your own facilities	(d) % of (a) provided over UNE loops	(e) % of (a) in ILEC COLO switching centers
Data as of December 31, 2002					
A. Voice telephone service provided to end users.					
II - 1. Total lines and channels you provided to end users.	XXXXXX	83%	100%	0%	72%
B. Voice telephone service provided to other communications carriers, categorized by:					
II - 2. Lines and channels that you provided under a Total Service Resale arrangement. See instructions.	XXXXXX	73%	100%		76%
II - 3. Lines and channels you provided under other resale arrangements, such as resold Centrex.	XXXXXX	73%	100%	0%	76%
C. UNE loops, special access lines, and those private lines that connect to carriers, categorized by:	(a) Total lines and wireless channels				
II - 4. Lines and channels that you provided under a UNE loop arrangement, where you do not provide switching for the line.	XXXXXX	0%			96%
II - 5. Lines and channels that you provided under a UNE loop arrangement, where you also provided switching for the line.	XXXXXX	0%			96%
II - 6. Special access lines not provided as broadband and private lines that connect an end-user premises to a telecommunications common carrier and is not provided as broadband.	XXXXXX	18%	100%	0%	89%
D. Total wireline voice-grade equivalent lines & fixed wireless voice-grade equivalent channels in service.					
II - 7. Total lines and channels provided. [line II-1+line II-2 + line II-3]	#VALUE!	0%	0%		100%

Percentage of channels reported in (a), carried over the following types of facilities categorized by the technology used in the part of the line or wireless channel at the end-user location		
(f) Cable coaxial	(g) Wireless	(h) All other including traditional wireline

Verizon Florida ILEC operations for Florida December 31, 2002

Complete Part III if you and all affiliates (including commonly controlled entities) serve 10,000 or more mobile voice telephony subscribers in the state over your own facilities. See instructions for definitions of "mobile voice telephony subscribers" and "own facilities".

Data as of December 31, 2002

A. Mobile voice telephony subscribers in service and served over your own facilities.

(a) Network telephone service subscribers	(b) Percentage of (a) provided (i.e. billed directly) to end users
--	--

III - 1. Cellular, PCS & other mobile telephony.

0

0%



Verizon Florida ILEC operations for Florida December 31, 2002

Filers completing Part I or Part II must supply a list of 5-digit Zip Codes in which the filer has at least one customer. Do not provide customer counts by Zip Code.

Data as of December 31, 2002

V - 1. 5-digit Zip Codes in the state in which you provide service to end-user locations:

(a) Broadband service	(b) Wireline & fixed wireless exchange telephone
-----------------------------	---

1	33510	12345
2	33511	22335
3	33534	32347
4	33540	32481
5	33541	32493
6	33543	32656
7	33544	32741
8	33547	32758
9	33549	32853
10	33556	33147
11	33569	33172
12	33570	33249
13	33572	33256
14	33573	33295
15	33584	33458
16	33592	33467
17	33594	33500
18	33598	33501
19	33602	33502
20	33603	33503
21	33604	33505
22	33605	33507
23	33606	33508
24	33607	33509
25	33609	33510
26	33610	33511
27	33611	33515
28	33612	33516
29	33613	33519
30	33614	33520
31	33615	33522
32	33616	33524
33	33617	33525
34	33618	33527
35	33619	33528
36	33620	33529
37	33621	33530
38	33624	33531

OMB NO: 3060-0816  
EXPIRATION DATE: 11/30/2003



39	33625	33533
40	33626	33534
41	33629	33535
42	33634	33539
43	33635	33540
44	33637	33541
45	33647	33542
46	33702	33543
47	33703	33544
48	33706	33545
49	33707	33546
50	33708	33547
51	33709	33548
52	33710	33549
53	33711	33550
54	33712	33551
55	33713	33552
56	33714	33553
57	33715	33555
58	33716	33556
59	33759	33557
60	33760	33558
61	33761	33559
62	33762	33560
63	33763	33561
64	33764	33562
65	33770	33563
66	33771	33564
67	33772	33565
68	33773	33566
69	33774	33567
70	33776	33568
71	33777	33569
72	33778	33570
73	33781	33572
74	33782	33573
75	33785	33575
76	33786	33576
77	33809	33577
78	33810	33579
79	33811	33580
80	33813	33581
81	33823	33582
82	33830	33583
83	33837	33584
84	33838	33586
85	33844	33587
86	33849	33588
87	33850	33589

88	33853	33590
89	33860	33591
90	33868	33592
91	33884	33594
92	34201	33595
93	34203	33596
94	34207	33597
95	34209	33598
96	34210	33599
97	34215	33601
98	34217	33602
99	34221	33603
100	34222	33604
101	34223	33605
102	34224	33606
103	34228	33607
104	34229	33608
105	34231	33609
106	34232	33610
107	34233	33611
108	34234	33612
109	34238	33613
110	34240	33614
111	34241	33615
112	34242	33616
113	34243	33617
114	34275	33618
115	34285	33619
116	34286	33620
117	34287	33621
118	34292	33623
119	34293	33624
120	34639	33625
121	34652	33626
122	34653	33629
123	34654	33630
124	34655	33634
125	34667	33635
126	34668	33637
127	34677	33644
128	34683	33647
129	34684	33649
130	34685	33652
131	34689	33659
132	34690	33675
133	34691	33684
134	34695	33698
135	34698	33701
136		33702

137		33703
138		33704
139		33705
140		33706
141		33707
142		33708
143		33709
144		33710
145		33711
146		33712
147		33713
148		33714
149		33715
150		33716
151		33728
152		33730
153		33744
154		33755
155		33756
156		33758
157		33759
158		33760
159		33761
160		33762
161		33763
162		33764
163		33765
164		33766
165		33767
166		33770
167		33771
168		33772
169		33773
170		33774
171		33776
172		33777
173		33778
174		33781
175		33782
176		33785
177		33786
178		33787
179		33801
180		33802
181		33803
182		33804
183		33805
184		33807
185		33808

186		33809
187		33810
188		33811
189		33813
190		33815
191		33820
192		33823
193		33825
194		33827
195		33828
196		33830
197		33831
198		33834
199		33835
200		33836
201		33837
202		33838
203		33839
204		33840
205		33841
206		33843
207		33844
208		33845
209		33846
210		33847
211		33849
212		33850
213		33851
214		33853
215		33854
216		33855
217		33856
218		33858
219		33859
220		33860
221		33863
222		33865
223		33867
224		33868
225		33876
226		33877
227		33880
228		33881
229		33882
230		33883
231		33884
232		33888
233		33896
234		33897
235		33898

236		33981
237		33986
238		34201
239		34202
240		34203
241		34205
242		34206
243		34207
244		34208
245		34209
246		34210
247		34211
248		34212
249		34215
250		34216
251		34217
252		34218
253		34219
254		34220
255		34221
256		34222
257		34223
258		34224
259		34228
260		34229
261		34230
262		34231
263		34232
264		34233
265		34234
266		34235
267		34236
268		34237
269		34238
270		34239
271		34240
272		34241
273		34242
274		34243
275		34248
276		34249
277		34250
278		34251
279		34256
280		34257
281		34259
282		34264
283		34265
284		34266
285		34270

286		34272
287		34275
288		34280
289		34281
290		34285
291		34286
292		34287
293		34288
294		34289
295		34290
296		34292
297		34293
298		34295
299		34385
300		34515
301		34600
302		34610
303		34615
304		34616
305		34619
306		34620
307		34621
308		34622
309		34623
310		34624
311		34625
312		34630
313		34635
314		34639
315		34640
316		34641
317		34642
318		34643
319		34644
320		34645
321		34646
322		34647
323		34648
324		34652
325		34653
326		34654
327		34655
328		34656
329		34660
330		34662
331		34664
332		34665
333		34666
334		34667
335		34668

336		34669
337		34673
338		34677
339		34679
340		34680
341		34681
342		34682
343		34683
344		34684
345		34685
346		34688
347		34689
348		34690
349		34691
350		34695
351		34697
352		34698
353		34711
354		34741
355		34743
356		34747
357		34758
358		34759
359		34830
360		35508
361		35541
362		35653
363		36489
364		60173
365		
366		
367		
368		
369		
370		
371		
372		
373		
374		
375		
376		
377		
378		
379		
380		
381		
382		
383		
384		
385		

386		
387		
388		
389		
390		
391		
392		
393		
394		
395		
396		
397		
398		
399		
400		
401		
402		
403		
404		
405		
406		
407		
408		
409		
410		
411		
412		
413		
414		
415		
416		
417		
418		
419		
420		
421		
422		
423		
424		
425		
426		
427		
428		
429		
430		
431		
432		
433		
434		
435		







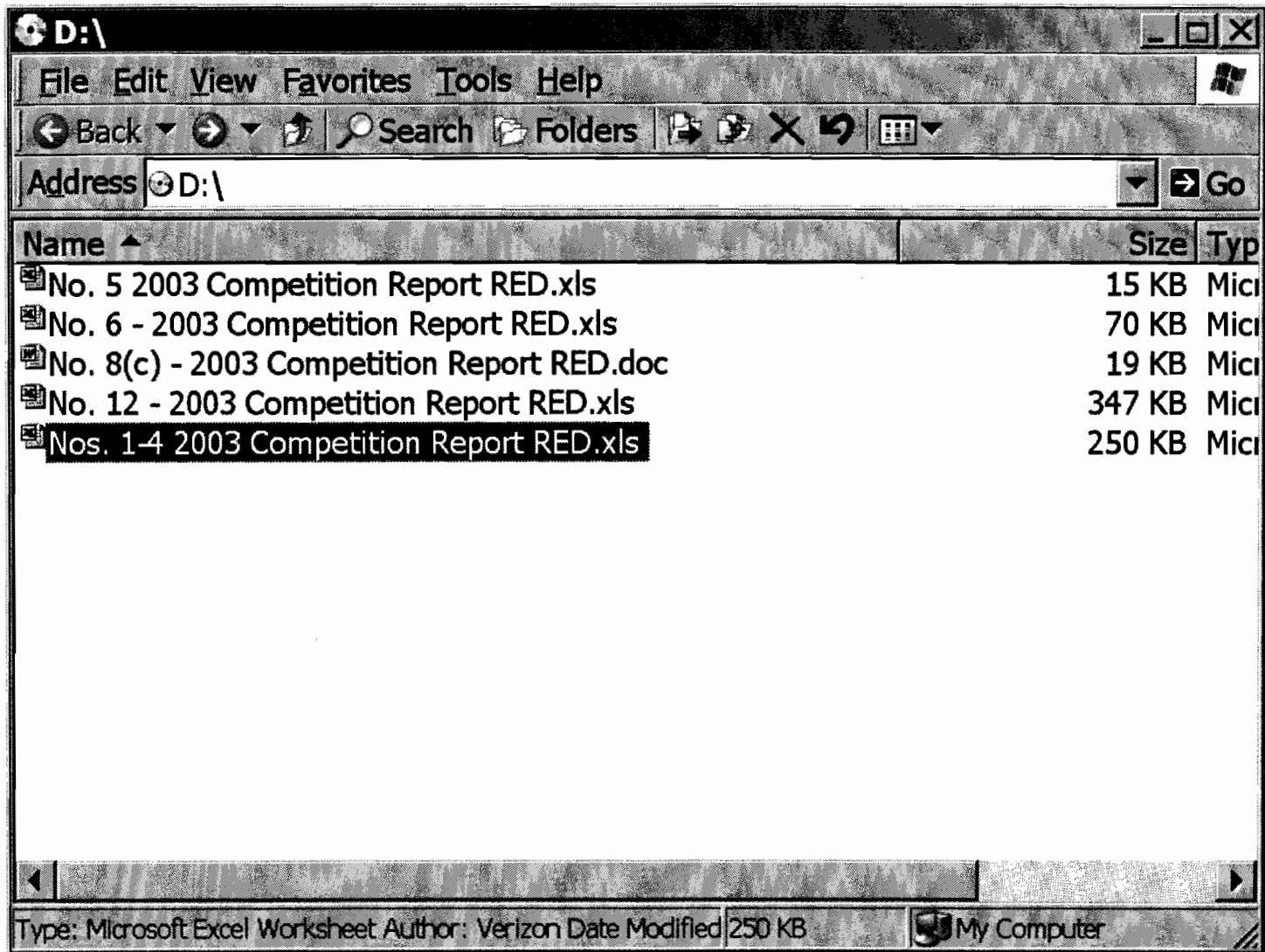

File Edit View Insert Format Tools Data Window Help Adobe PDF

100%

Reply with Changes... End Review...

Arial 10

Go to Office Live Open Save

N11

	H	I	J	K	L	M	N	O	P	Q	R	S	T	U	V	W
1																
2																
3																
4																
5																
6																
7																
8																
9																
10	RESALE RES	RESALE BUS	RESALE TOTAL	UNEP RES	UNEP BUS	UNEP TOTAL	CLEC TOTAL									
11																
12																
13																
14																
15																
16																
17																
18																
19																
20																
21																
22																
23																
24																
25																
26																
27																
28																
29																
30																

Table I / Table 2A / Table 2B / TABLE 2C

Draw AutoShapes

Ready NUM

FLORIDA PUBLIC SERVICE COMMISSION  
 2003 ILEC Data Request  
 (Data as of June 30, 2003)

Company Name: Verizon - Florida

ILEC Table-1: ACCESS LINES DATA (VGE Basis)

Channels													
Exchange	Wirecenter	Zones	Retail - Res	Retail - Bus	Retail - Total	CLEC Name	RESALE RES	RESALE BUS	RESALE TOTAL	UNEP RES	UNEP BUS	UNEP TOTAL	CLEC TOTAL
BARTOW	ALTURAS	3											
	BARTOW	3											
BAYOU	NORTH GULF BEACH	2											

REDACTED

FLORIDA PUBLIC SERVICE COMMISSION  
 2003 ILEC Data Request  
 (Data as of June 30, 2003)

Company Name: Verizon - Florida

ILEC Table-1: ACCESS LINES DATA (VGE Basis)

Channels													
Exchange	Wirecenter	Zone	Retail - Res	Retail - Bus	Retail - Total	CLEC Name	RESALE RES	RESALE BUS	RESALE TOTAL	UNEP RES	UNEP BUS	UNEP TOTAL	CLEC TOTAL
BRADENTON	ANNA MARIA	1											
	BRADENTON BAY	2											
	BRADENTON MAIN	2											

REDACTED

FLORIDA PUBLIC SERVICE COMMISSION  
 2003 ILEC Data Request  
 (Data as of June 30, 2003)

Company Name: Verizon - Florida

ILEC Table-1: ACCESS LINES DATA (VGE Basis)

Channels													
Exchange	Wirecenter	Zone	Retail - Res	Retail - Bus	Retail - Total	CLEC Name	RESALE RES	RESALE BUS	RESALE TOTAL	UNEP RES	UNEP BUS	UNEP TOTAL	CLEC TOTAL
	PALMA SOLA	2											
CLEARWATER	CLEARWATER	1											

REDACTED

FLORIDA PUBLIC SERVICE COMMISSION  
 2003 ILEC Data Request  
 (Data as of June 30, 2003)

Company Name: Verizon - Florida

ILEC Table-1: ACCESS LINES DATA (VGE Basis)

Channels						OLEC Name	RESALE RES	RESALE BUS	RESALE TOTAL	UNEP RES	UNEP BUS	UNEP TOTAL	OLEC TOTAL
Exchange	Wirecenter	Zone	Retail - Res	Retail - Bus	Retail - Total								
	COUNTRYSIDE	2											

REDACTED



FLORIDA PUBLIC SERVICE COMMISSION  
 2003 ILEC Data Request  
 (Data as of June 30, 2003)

Company Name: Verizon - Florida

ILEC Table-1: ACCESS LINES DATA (VGE Basis)

Channels													
Exchange	Wirecenter	Zone	Retail - Res	Retail - Bus	Retail - Total	CLEC Name	RESALE - RES	RESALE - BUS	RESALE - TOTAL	UNEP - RES	UNEP - BUS	UNEP - TOTAL	CLEC - TOTAL
DUNEDIN		2											
INDIAN ROCKS		1											

REDACTED

FLORIDA PUBLIC SERVICE COMMISSION  
 2003 ILEC Data Request  
 (Data as of June 30, 2003)

Company Name: Verizon - Florida

ILEC Table-1: ACCESS LINES DATA (VGE Basis)

Channels													
Exchanges	Wirecenter	Zone	Retail - Res	Retail - Bus	Retail - Total	CLEC Name	RESALE RES	RESALE BUS	RESALE TOTAL	UNEP RES	UNEP BUS	UNEP TOTAL	CLEC TOTAL
	LARGO	1											
	PINELLAS	2											

REDACTED

FLORIDA PUBLIC SERVICE COMMISSION  
 2003 ILEC Data Request  
 (Data as of June 30, 2003)

Company Name: Verizon - Florida

ILEC Table-1: ACCESS LINES DATA (VGE Basis)

Channels													
Exchange	Wirecenter	Zone	Retail - Res	Retail - Bus	Retail - Total	CLEC Name	RESALE - RES	RESALE - BUS	RESALE - TOTAL	UNEP - RES	UNEP - BUS	UNEP - TOTAL	CLEC TOTAL
	ST. GEORGE	2											
ENGLEWOOD	ENGLEWOOD	2											

REDACTED

FLORIDA PUBLIC SERVICE COMMISSION  
 2003 ILEC Data Request  
 (Data as of June 30, 2003)

Company Name: Verizon - Florida

ILEC Table-1: ACCESS LINES DATA (VGE Basis)

Channels													
Example	Wirecenter	Zone	Retail - Res	Retail - Bus	Retail - Total	ILEC Name	RESALE - RES	RESALE - BUS	RESALE - TOTAL	UNEP - RES	UNEP - BUS	UNEP - TOTAL	ILEC TOTAL
FROSTPROOF	FROSTPROOF	3											
HAINES CITY	DUNDEE	3											
	HAINES CITY MAIN	3											

REDACTED

FLORIDA PUBLIC SERVICE COMMISSION  
 2003 ILEC Data Request  
 (Data as of June 30, 2003)

Company Name: Verizon - Florida

ILEC Table-1: ACCESS LINES DATA (VGE Basis)

Channels													
Exchange	Wirecenter	Zone	Retail - Res	Retail - Bus	Retail - Total	CLEC Name	RESALE_RES	RESALE_BUS	RESALE_TOTAL	UNEP_RES	UNEP_BUS	UNEP_TOTAL	CLEC TOTAL
	HAINES CITY NORTH	3											
HUDSON	HUDSON	3											
	MOON LAKE	3											

REDACTED

FLORIDA PUBLIC SERVICE COMMISSION  
 2003 ILEC Data Request  
 (Data as of June 30, 2003)

Company Name: Verizon - Florida

ILEC Table-1: ACCESS LINES DATA (VGE Basis)

Channels													
Exchange	Wirecenter	Zone	Retail - Res	Retail - Bus	Retail - Total	CLEC Name	RESALE_RES	RESALE_BUS	RESALE_TOTAL	UNEP_RES	UNEP_BUS	UNEP_TOTAL	CLEC TOTAL
INDIAN LAKE	INDIAN LAKE	3											
LAKE WALES	BABSON PARK	3											
	LAKE WALES MAIN	3											
	LAKE WALES EAST	3											

REDACTED

FLORIDA PUBLIC SERVICE COMMISSION  
 2003 ILEC Data Request  
 (Data as of June 30, 2003)

Company Name: Verizon - Florida

ILEC Table-1: ACCESS LINES DATA (VGE Basis)

Channels													
Exchange	Wirecenter	Zone	Retail - Res	Retail - Bus	Retail - Total	CLEC Name	RESALE_RES	RESALE_BUS	RESALE_TOTAL	UNEP_RES	UNEP_BUS	UNEP_TOTAL	CLEC TOTAL
LAKELAND	HIGHLANDS	2											
	LAKELAND MAIN	2											

REDACTED

FLORIDA PUBLIC SERVICE COMMISSION  
 2003 ILEC Data Request  
 (Data as of June 30, 2003)

Company Name: Verizon - Florida

ILEC Table-1: ACCESS LINES DATA (VGE Basis)

Channels													
Exchange	Wirecenter	Zone	Retail - Res.	Retail - Bus	Retail - Total	CLEC Name	RESALE RES	RESALE BUS	RESALE TOTAL	UNEFP RES	UNEFP BUS	UNEFP TOTAL	CLEC TOTAL
	LAKELAND EAST	2											
	LAKELAND NORTH	3											
MULBERRY	BRADLEY	3											

REDACTED



FLORIDA PUBLIC SERVICE COMMISSION  
 2003 ILEC Data Request  
 (Data as of June 30, 2003)

Company Name: Verizon - Florida

ILEC Table-1: ACCESS LINES DATA (VGE Base)

Channels													
Exchange	Wirecenter	Zone	Retail - Res	Retail - Bus	Retail - Total	CLEC Name	RESALE RES	RESALE BUS	RESALE TOTAL	UNEP RES	UNEP BUS	UNEP TOTAL	CLEC TOTAL
	MULBERRY	3											
MYAKKA	MYAKKA	3											
NEW PORT RICHEY	NEW PORT RICHEY	2											

REDACTED

FLORIDA PUBLIC SERVICE COMMISSION  
 2003 ILEC Data Request  
 (Data as of June 30, 2003)

Company Name: Verizon - Florida

ILEC Table-1: ACCESS LINES DATA (VGE Basis)

Channels													
Exchange	Whisper	Zone	Retail - Res	Retail - Bus	Retail - Total	CLEC Name	RESALE RES	RESALE BUS	RESALE TOTAL	UNEP RES	UNEP BUS	UNEP TOTAL	CLEC TOTAL
	SEVEN SPRINGS	2											
NORTH PORT	NORTH PORT	3											
PALMETTO	PALMETTO	3											

REDACTED

FLORIDA PUBLIC SERVICE COMMISSION  
 2003 ILEC Data Request  
 (Data as of June 30, 2003)

Company Name: Verizon - Florida

ILEC Table-1: ACCESS LINES DATA (VGE Basis)

Channels													
Exchange	Wirecenter	Zone	Retail - Res	Retail - Bus	Retail - Total	CLEC Name	RESALE RES	RESALE BUS	RESALE TOTAL	UNEP RES	UNEP BUS	UNEP TOTAL	CLEC TOTAL
	PARRISH	3											
PLANT CITY	PLANT CITY	3											
POINCIANA	POINCIANA	3											
POLK CITY	POLK CITY	3											

REDACTED

FLORIDA PUBLIC SERVICE COMMISSION  
 2003 ILEC Data Request  
 (Data as of June 30, 2003)

Company Name: Verizon - Florida

ILEC Table-1: ACCESS LINES DATA (VGE Basis)

Channels													
Exchange	Wirecenter	Zone	Retail - Res	Retail - Bus	Retail - Total	CLEC Name	RESALE RES	RESALE BUS	RESALE TOTAL	UNEP RES	UNEP BUS	UNEP TOTAL	CLEC TOTAL
SARASOTA	LONGBOAT KEY	2											
	SARASOTA NORTHSIDE	2											
	ST. ARMANDS KEY	1											
	SIESTA KEY	1											
	SARASOTA SPRINGS	2											

REDACTED

FLORIDA PUBLIC SERVICE COMMISSION  
 2003 ILEC Data Request  
 (Data as of June 30, 2003)

Company Name: Verizon - Florida

ILEC Table-1: ACCESS LINES DATA (VGE Base)

Channels													
Exchange	Wirecenter	Zone	Retail - Res	Retail - Bus	Retail - Total	CLEC Name	RESALE RES	RESALE BUS	RESALE TOTAL	UNEQ RES	UNEQ BUS	UNEQ TOTAL	CLEC TOTAL
SARASOTA MAIN		1											

REDACTED

FLORIDA PUBLIC SERVICE COMMISSION  
 2003 ILEC Data Request  
 (Data as of June 30, 2003)

Company Name: Verizon - Florida

ILEC Table-1: ACCESS LINES DATA (VGE Basis)

Channels													
Exchange	Wirecenter	Zone	Retail - Res	Retail - Bus	Retail - Total	CLEC Name	RESALE RES	RESALE BUS	RESALE TOTAL	UNEP RES	UNEP BUS	UNEP TOTAL	CLEC TOTAL
	SARASOTA SOUTHSIDE	2											
ST. PETERSBURG	BAYOU	2											

REDACTED

FLORIDA PUBLIC SERVICE COMMISSION  
 2003 ILEC Data Request  
 (Data as of June 30, 2003)

Company Name: Verizon - Florida

ILEC Table-1: ACCESS LINES DATA (VGE Basis)

Channels													
Exchange	Wirecenter	Zone	Retail - Res	Retail - Bus	Retail - Total	CLEC Name	RESALE RES	RESALE BUS	RESALE TOTAL	UNEP RES	UNEP BUS	UNEP TOTAL	CLEC TOTAL
	FEATHERSOUND	1											
	GANDY	1											

REDACTED

FLORIDA PUBLIC SERVICE COMMISSION  
 2003 ILEC Data Request  
 (Data as of June 30, 2003)

Company Name: Verizon - Florida

ILEC Table-1: ACCESS LINES DATA (VGE Basis)

Channels													
Exchange	Wirecenter	Zone	Retail - Res	Retail - Bus	Retail - Total	CLEC Name	RESALE RES	RESALE BUS	RESALE TOTAL	UNEP RES	UNEP BUS	UNEP TOTAL	CLEC TOTAL
	LEALMAN	2											
	PASADENA	2											

REDACTED



FLORIDA PUBLIC SERVICE COMMISSION  
 2003 ILEC Data Request  
 (Data as of June 30, 2003)

Company Name: Verizon - Florida

ILEC Table-1: ACCESS LINES DATA (VGE Basis)

Channels													
Exchange	Wirecenter	Zone	Retail - Res	Retail - Bus	Retail - Total	CLEC Name	RESALE RES	RESALE BUS	RESALE TOTAL	UNEP RES	UNEP BUS	UNEP TOTAL	CLEC TOTAL
SOUTH GULF BEACH		1											
SKYWAY		2											

REDACTED

FLORIDA PUBLIC SERVICE COMMISSION  
 2003 ILEC Data Request  
 (Data as of June 30, 2003)

Company Name: Verizon - Florida

ILEC Table-1: ACCESS LINES DATA (VGE Basis)

Channels													
Exchange	Wirecenter	Zone	Retail - Res	Retail - Bus	Retail - Total	CLEC Name	RESALE RES	RESALE BUS	RESALE TOTAL	UNEP RES	UNEP BUS	UNEP TOTAL	CLEC TOTAL
ST. PETERSBURG MAIN		1											

REDACTED

FLORIDA PUBLIC SERVICE COMMISSION  
 2003 ILEC Data Request  
 (Data as of June 30, 2003)

Company Name: Verizon - Florida

ILEC Table-1: ACCESS LINES DATA (VGE Basis)

Channels													
Exchange	Wirecenter	Zone	Retail - Res	Retail - Bus	Retail - Total	CLEC Name	RESALE_RES	RESALE_BUS	RESALE_TOTAL	UNEP_RES	UNEP_BUS	UNEP_TOTAL	CLEC_TOTAL
	ST. PETERSBURG SOUTH	1											
TAMPA CENTRAL	ALAFIA	3											

REDACTED

FLORIDA PUBLIC SERVICE COMMISSION  
 2003 ILEC Data Request  
 (Data as of June 30, 2003)

Company Name: Verizon - Florida

ILEC Table-1: ACCESS LINES DATA (VGE Basis)

Channels													
Exchange	Wirecenter	Zone	Retail - Res	Retail - Bus	Retail - Total	CLEC Name	RESALE RES	RESALE BUS	RESALE TOTAL	UNEP RES	UNEP BUS	UNEP TOTAL	CLEC TOTAL
	BEACH PARK	1											
	BAYSHORE	3											
	CARROLLWOOD	2											

REDACTED

FLORIDA PUBLIC SERVICE COMMISSION  
 2003 ILEC Data Request  
 (Data as of June 30, 2003)

Company Name: Verizon - Florida

ILEC Table-1: ACCESS LINES DATA (VGE Basis)

Channels													
Exchange	Wirecenter	Zone	Retail - Res	Retail - Bus	Retail - Total	CLEC Name	RESALE - RES	RESALE - BUS	RESALE - TOTAL	UNEPP - RES	UNEPP - BUS	UNEPP - TOTAL	CLEC - TOTAL
HYDE PARK		1											

REDACTED

FLORIDA PUBLIC SERVICE COMMISSION  
 2003 ILEC Data Request  
 (Data as of June 30, 2003)

Company Name: Verizon - Florida

ILEC Table-1: ACCESS LINES DATA (VGE Basis)

Channels													
Exchange	Wirecenter	Zone	Retail - Res	Retail - Bus	Retail - Total	CLEC Name	RESALE RES	RESALE BUS	RESALE TOTAL	UNEP RES	UNEP BUS	UNEP TOTAL	CLEC TOTAL
	SULPHUR SPRINGS	2											
	SEMINOLE	2											

REDACTED

FLORIDA PUBLIC SERVICE COMMISSION  
 2003 ILEC Data Request  
 (Data as of June 30, 2003)

Company Name: Verizon - Florida

ILEC Table-1: ACCESS LINES DATA (VGE Basis)

Channels													
Exchange	Wirecenter	Zone	Retail - Res	Retail - Bus	Retail - Total	CLEC Name	RESALE RES	RESALE BUS	RESALE TOTAL	UNEP RES	UNEP BUS	UNEP TOTAL	CLEC TOTAL
	SWEETWATER	1											

REDACTED

FLORIDA PUBLIC SERVICE COMMISSION  
 2003 ILEC Data Request  
 (Data as of June 30, 2003)

Company Name: Verizon - Florida

ILEC Table-1: ACCESS LINES DATA (VGE Basis)

Channels													
Exchange	Wirecenter	Zone	Retail - Res	Retail - Bus	Retail - Total	ILEC Name	RESALE RES	RESALE BUS	RESALE TOTAL	UNEP RES	UNEP BUS	UNEP TOTAL	CLEC TOTAL
TAMPA EAST		2											
TAMPA MAIN		1											

REDACTED



FLORIDA PUBLIC SERVICE COMMISSION  
 2003 ILEC Data Request  
 (Data as of June 30, 2003)

Company Name: Verizon - Florida

ILEC Table-1: ACCESS LINES DATA (VGE Basis)

Channels						CLEC Name	RESALE RES	RESALE BUS	RESALE TOTAL	UNEPP RES	UNEPP BUS	UNEPP TOTAL	CLEC TOTAL
Exchange	Wirecenter	Zone	Retail - Res	Retail - Bus	Retail - Total								
	TEMPLE TERRACE	2											

REDACTED

FLORIDA PUBLIC SERVICE COMMISSION  
 2003 ILEC Data Request  
 (Data as of June 30, 2003)

Company Name: Verizon - Florida

ILEC Table-1: ACCESS LINES DATA (VGE Basis)

Channels													
Exchange	Wirecenter	Zone	Retail - Res	Retail - Bus	Retail - Total	CLEC Name	RESALE RES	RESALE BUS	RESALE TOTAL	UNEP RES	UNEP BUS	UNEP TOTAL	CLEC TOTAL
	UNIVERSITY	1											
	WALLCRAFT	2											

REDACTED

FLORIDA PUBLIC SERVICE COMMISSION  
 2003 ILEC Data Request  
 (Data as of June 30, 2003)

Company Name: Verizon - Florida

ILEC Table-1: ACCESS LINES DATA (VGE Basis)

Channels													
Exchange	Wirecenter	Zone	Retail - Res	Retail - Bus	Retail - Total	CLEC Name	RESALE RES	RESALE BUS	RESALE TOTAL	UNEP RES	UNEP BUS	UNEP TOTAL	CLEC TOTAL
TAMPA WESTSIDE		1											

REDACTED

FLORIDA PUBLIC SERVICE COMMISSION  
 2003 ILEC Data Request  
 (Data as of June 30, 2003)

Company Name: Verizon - Florida

ILEC Table-1: ACCESS LINES DATA (VGE Basis)

Channels													
Exchange	Wirecenter	Zone	Retail - Res	Retail - Bus	Retail - Total	CLEC Name	RESALE RES	RESALE BUS	RESALE TOTAL	UNEP RES	UNEP BUS	UNEP TOTAL	CLEC TOTAL
	YBOR	2											
TAMPA EAST	BRANDON	2											

REDACTED

FLORIDA PUBLIC SERVICE COMMISSION  
 2003 ILEC Data Request  
 (Data as of June 30, 2003)

Company Name: Verizon - Florida

ILEC Table-1: ACCESS LINES DATA (VGE Basis)

Channels			Retail			CLEC Name	RESALE			UNE			CLEC TOTAL
Exchange	Wirecenter	Zone	Res	Bus	Total		RES	BUS	TOTAL	RES	BUS	TOTAL	
		PINECREST	3										
		THONOTOSASSA	3										

REDACTED

FLORIDA PUBLIC SERVICE COMMISSION  
 2003 ILEC Data Request  
 (Data as of June 30, 2003)

Company Name: Verizon - Florida

ILEC Table-1: ACCESS LINES DATA (VGE Basis)

Channels			Retail			CLEC Name	RESALE RES	RESALE BUS	RESALE TOTAL	UNEP RES	UNEP BUS	UNEP TOTAL	OLEC TOTAL
Exchange	Wirecenter	Zone	Retail - Res	Retail - Bus	Retail - Total								
TAMPA NORTH	LAND O LAKES	3											
	LUTZ	2											
	WESLEY CHAPEL	3											

REDACTED

FLORIDA PUBLIC SERVICE COMMISSION  
 2003 ILEC Data Request  
 (Data as of June 30, 2003)

Company Name: Verizon - Florida

ILEC Table-1: ACCESS LINES DATA (VGE Base)

Channels													
Exchange	Wirecenter	Zone	Retail - Res	Retail - Bus	Retail - Total	CLEC Name	RESALE RES	RESALE BUS	RESALE TOTAL	UNEP RES	UNEP BUS	UNEP TOTAL	CLEC TOTAL
TAMPA SOUTH	RUSKIN	3											
	WIMAUMA	3											
TAMPA WEST	KEYSTONE	3											

REDACTED

FLORIDA PUBLIC SERVICE COMMISSION  
 2003 ILEC Data Request  
 (Data as of June 30, 2003)

Company Name: Verizon - Florida

ILEC Table-1: ACCESS LINES DATA (VGE Basis)

Channels													
Exchange	Whse/crtr	Zone	Retail - Res	Retail - Bus	Retail - Total	CLEC Name	RESALE_RES	RESALE_BUS	RESALE_TOTAL	UNEP_RES	UNEP_BUS	UNEP_TOTAL	CLEC TOTAL
	OLDSMAR	2											
TARPON SPRINGS	TARPON SPRINGS	2											

REDACTED



FLORIDA PUBLIC SERVICE COMMISSION  
 2003 ILEC Data Request  
 (Data as of June 30, 2003)

Company Name: Verizon - Florida

ILEC Table-1: ACCESS LINES DATA (VGE Basis)

Channels													
Exchange	Wirecenter	Zone	Retail - Res	Retail - Bus	Retail - Total	CLEC Name	RESALE RES	RESALE BUS	RESALE TOTAL	UNEP RES	UNEP BUS	UNEP TOTAL	CLEC TOTAL
VENICE	OSPREY	2											
	VENICE MAIN	2											
	VENICE SOUTH	2											

REDACTED

FLORIDA PUBLIC SERVICE COMMISSION  
 2003 ILEC Data Request  
 (Data as of June 30, 2003)

Company Name: Verizon - Florida

ILEC Table-1: ACCESS LINES DATA (VGE Basis)

Channels													
Exchange	Wirecenter	Zone	Retail - Res	Retail - Bus	Retail - Total	CLEC Name	RESALE RES	RESALE BUS	RESALE TOTAL	UNEP RES	UNEP BUS	UNEP TOTAL	CLEC TOTAL
WINTER HAVEN	AUBURNDALE	2											
	CYPRESS GARDENS	2											

REDACTED

FLORIDA PUBLIC SERVICE COMMISSION  
 2003 ILEC Data Request  
 (Data as of June 30, 2003)

Company Name: Verizon - Florida

ILEC Table-1: ACCESS LINES DATA (VGE Basis)

Channels						CLEC Name	RESALE RES	RESALE BUS	RESALE TOTAL	UNEP RES	UNEP BUS	UNEP TOTAL	CLEC TOTAL
Exchange	Wirecenter	Zone	Retail - Res	Retail - Bus	Retail - Total								
	LAKE ALFRED	3											
	WINTER HAVEN	2											
ZEPHYRHILLS	ZEPHYRHILLS	3											

REDACTED



File Edit View Insert Format Tools Data Window Help Adobe PDF  
Type a question for help  
60%  
Reply with Changes... End Review...  
Arial 10  
Go to Office Live Open Save

K5

	D	E	F	G	H	I	J	K	L	M	N	O	P	Q	R	S	T	U	V	W	X	Y	Z	AA	AB	AC	AD	
1	FLORIDA PUBLIC SERVICE COMMISSION																											
2	2003 ILEC Data Request																											
3	(Data as of June 30, 2003)																											
4																												
5																												
6																												
7	4e-2A: UNE-L Data (Line Count Basis, not VGEs)																											
8																												
9	Zone	Analogue	DSU	DS1	DS3	OC1	OC3	Other (Specify Type)	Total																			
10	1																											
11	1																											
12	1																											
13	2																											
14	1																											
15	1																											
16	2																											
17	2																											
18	1																											
19	2																											
20	1																											
21	2																											
22	2																											
23	2																											
24	1																											
25	2																											
26	2																											
27	2																											
28	1																											
29	2																											
30	1																											
31	2																											
32	1																											
33	2																											
34	1																											
35	2																											
36	2																											
37	2																											
38	2																											
39	2																											
40	2																											
41	1																											
42	1																											
43	1																											
44	1																											
45	1																											
46	1																											
47	1																											
48	1																											
49	1																											
50	1																											
51	1																											

Page 1

FLORIDA PUBLIC SERVICE COMMISSION  
 2003 ILEC Data Request  
 (Data as of June 30, 2003)

Company Name: Verizon - Florida

ILEC Table-2A: UNE-L Data (Line Count Basis, not VGEs)

SYSTEMS

CLEC Name	Exchange	Wire Center	Zone	Analog	DS0	DS1	DS3	OC1	OC3	Other (Specify Type)	Total
	TAMPA CENTRAL	BEACH PARK	1								
		HYDE PARK	1								
		SWEETWATER	1								
		TAMPA EAST	2								
		TAMPA MAIN	1								
		TAMPA WESTSIDE	1								
		YBOR	2								
	BAYOU	NORTH GULF BEACH	2								
	CLEARWATER	CLEARWATER	1								
		COUNTRYSIDE	2								
		LARGO	1								
		PINELLAS	2								
		ST. GEORGE	2								
	NEW PORT RICHEY	NEW PORT RICHEY	2								
	ST. PETERSBURG	FEATHERSOUND	1								
		LEALMAN	2								
		PASADENA	2								
		SKYWAY	2								
	TAMPA CENTRAL	BEACH PARK	1								
		CARROLLWOOD	2								
		HYDE PARK	1								
		SULPHUR SPRINGS	2								
		SWEETWATER	1								
		TAMPA EAST	2								
		TAMPA MAIN	1								
		TAMPA WESTSIDE	1								
		UNIVERSITY	1								
	TAMPA EAST	BRANDON	2								
	TARPON SPRINGS	TARPON SPRINGS	2								
	CLEARWATER	CLEARWATER	1								
		PINELLAS	2								
	TAMPA CENTRAL	SWEETWATER	1								
		TAMPA WESTSIDE	1								
	CLEARWATER	CLEARWATER	1								
	ST. PETERSBURG	FEATHERSOUND	1								
		ST. PETERSBURG MAIN	1								
	TAMPA CENTRAL	SWEETWATER	1								
		TAMPA WESTSIDE	1								
	CLEARWATER	CLEARWATER	1								
	ST. PETERSBURG	FEATHERSOUND	1								
		ST. PETERSBURG MAIN	1								
	TAMPA CENTRAL	SWEETWATER	1								
		TAMPA WESTSIDE	1								
	CLEARWATER	CLEARWATER	1								
	ST. PETERSBURG	FEATHERSOUND	1								
		ST. PETERSBURG MAIN	1								
	TAMPA CENTRAL	SWEETWATER	1								
		TAMPA WESTSIDE	1								
	BAYOU	NORTH GULF BEACH	2								
	CLEARWATER	CLEARWATER	1								
		COUNTRYSIDE	2								
		LARGO	1								
		PINELLAS	2								
		ST. GEORGE	2								
	HUDSON	HUDSON	3								
		MOON LAKE	3								
	ST. PETERSBURG	BAYOU	2								
		FEATHERSOUND	1								
		GANDY	1								
		LEALMAN	2								
		PASADENA	2								
		ST. PETERSBURG MAIN	1								
	TAMPA CENTRAL	BEACH PARK	1								
		CARROLLWOOD	2								

REDACTED

FLORIDA PUBLIC SERVICE COMMISSION  
 2003 ILEC Data Request  
 (Data as of June 30, 2003)

Company Name: Verizon - Florida

ILEC Table-2A: UNE-L Data (Line Count Basis, not VGEs)

SYSTEMS	CLEC Name	Exchange	Wire Center	Zone	Analog	DSO	DS1	DS3	OC1	OC3	Other (Specify Type)	Total
			HYDE PARK	1								
			SULPHUR SPRINGS	2								
			SWEETWATER	1								
			TAMPA EAST	2								
			TAMPA MAIN	1								
			TAMPA WESTSIDE	1								
			TEMPLE TERRACE	2								
			UNIVERSITY	1								
			WALLCRAFT	2								
		TAMPA EAST	BRANDON	2								
		TAMPA CENTRAL	BEACH PARK	1								
			TAMPA MAIN	1								
		ST. PETERSBURG	FEATHERSOUND	1								
			ST. PETERSBURG MAIN	1								
		TAMPA CENTRAL	BEACH PARK	1								
			CARROLLWOOD	2								
			HYDE PARK	1								
			SEMINOLE	2								
			SULPHUR SPRINGS	2								
			SWEETWATER	1								
			TAMPA EAST	2								
			TAMPA MAIN	1								
			TAMPA WESTSIDE	1								
			TEMPLE TERRACE	2								
			UNIVERSITY	1								
			WALLCRAFT	2								
			YBOR	2								
		TAMPA EAST	BRANDON	2								
		TAMPA WEST	OLDSMAR	2								
		CLEARWATER	CLEARWATER	1								
			COUNTRYSIDE	2								
		SARASOTA	SARASOTA MAIN	1								
		ST. PETERSBURG	ST. PETERSBURG MAIN	1								
		SARASOTA	SARASOTA MAIN	1								
			SARASOTA SPRINGS	2								
		CLEARWATER	CLEARWATER	1								
			COUNTRYSIDE	2								
			LARGO	1								
			PINELLAS	2								
			ST. GEORGE	2								
		MYAKKA	MYAKKA	3								
		SARASOTA	SARASOTA MAIN	1								
			SARASOTA SOUTHSIDE	2								
			SARASOTA SPRINGS	2								
			ST. ARMANDS KEY	1								
		ST. PETERSBURG	BAYOU	2								
			FEATHERSOUND	1								
			GANDY	1								
			LEALMAN	2								
			SOUTH GULF BEACH	1								
			ST. PETERSBURG MAIN	1								
			ST. PETERSBURG SOUTH	1								
		TAMPA CENTRAL	BEACH PARK	1								
			SWEETWATER	1								
			TAMPA EAST	2								
			TAMPA WESTSIDE	1								
		CLEARWATER	CLEARWATER	1								
		TAMPA CENTRAL	TAMPA EAST	2								
		CLEARWATER	CLEARWATER	1								
			PINELLAS	2								
		ST. PETERSBURG	BAYOU	2								
			SKYWAY	2								
		BAYOU	NORTH GULF BEACH	2								
		CLEARWATER	CLEARWATER	1								

REDACTED

FLORIDA PUBLIC SERVICE COMMISSION  
 2003 ILEC Data Request  
 (Data as of June 30, 2003)

Company Name: Verizon - Florida

ILEC Table-2A: UNE-L Data (Line Count Basis, not VGEs)

SYSTEMS	CLEC Name	Exchange	Wire Center	Zone	Analog	DSO	DS1	DS3	OC1	OC3	Other (Specify Type)	Total
			COUNTRYSIDE	2								
			DUNEDIN	2								
			PINELLAS	2								
			ST. GEORGE	2								
		PALMETTO	PALMETTO	3								
		ST. PETERSBURG	BAYOU	2								
			FEATHERSOUND	1								
			GANDY	1								
			LEALMAN	2								
			PASADENA	2								
			SKYWAY	2								
			ST. PETERSBURG MAIN	1								
		TAMPA CENTRAL	BEACH PARK	1								
			CARROLLWOOD	2								
			HYDE PARK	1								
			SEMINOLE	2								
			SULPHUR SPRINGS	2								
			SWEETWATER	1								
			TAMPA EAST	2								
			TAMPA MAIN	1								
			TAMPA WESTSIDE	1								
			TEMPLE TERRACE	2								
			UNIVERSITY	1								
			YBOR	2								
		TAMPA EAST	BRANDON	2								
			THONOTOSASSA	3								
		TAMPA WEST	OLDSMAR	2								
		CLEARWATER	CLEARWATER	1								
		SARASOTA	SARASOTA MAIN	1								
		TARPON SPRINGS	TARPON SPRINGS	2								
		HUDSON	HUDSON	3								
		LAKELAND	HIGHLANDS	2								
			LAKELAND EAST	2								
			LAKELAND MAIN	2								
			LAKELAND NORTH	3								
		NEW PORT RICHEY	NEW PORT RICHEY	2								
			SEVEN SPRINGS	2								
		PLANT CITY	PLANT CITY	3								
		TARPON SPRINGS	TARPON SPRINGS	2								
		WINTER HAVEN	AUBURNDALE	2								
			CYPRESS GARDENS	2								
			WINTER HAVEN	2								
		CLEARWATER	CLEARWATER	1								
			COUNTRYSIDE	2								
			PINELLAS	2								
		LAKELAND	HIGHLANDS	2								
			LAKELAND EAST	2								
			LAKELAND MAIN	2								
		NEW PORT RICHEY	NEW PORT RICHEY	2								
		SARASOTA	SARASOTA MAIN	1								
		ST. PETERSBURG	ST. PETERSBURG MAIN	1								
		TAMPA CENTRAL	CARROLLWOOD	2								
		WINTER HAVEN	WINTER HAVEN	2								
		CLEARWATER	CLEARWATER	1								
		ST. PETERSBURG	ST. PETERSBURG MAIN	1								
		PLANT CITY	PLANT CITY	3								
		SARASOTA	SARASOTA SPRINGS	2								
		TAMPA CENTRAL	BEACH PARK	1								
			HYDE PARK	1								
			TAMPA WESTSIDE	1								
		TAMPA WEST	OLDSMAR	2								
		CLEARWATER	CLEARWATER	1								
			COUNTRYSIDE	2								
			PINELLAS	2								

REDACTED



FLORIDA PUBLIC SERVICE COMMISSION  
 2003 ILEC Data Request  
 (Data as of June 30, 2003)

Company Name: Verizon - Florida

ILEC Table-2A: UNE-L Data (Line Count Basis, not VGEs)

SYSTEMS											
CLEC Name	Exchange	Wire Center	Zone	Analog	DSO	DS1	DS3	OC1	OC3	Other (Specify Type)	Total
	NEW PORT RICHEY	NEW PORT RICHEY	2								
	TAMPA CENTRAL	CARROLLWOOD	2								
		SWEETWATER	1								
		TAMPA EAST	2								
		TAMPA WESTSIDE	1								
	TAMPA EAST	BRANDON	2								
	CLEARWATER	CLEARWATER	1								
		PINELLAS	2								
	ST. PETERSBURG	ST. PETERSBURG MAIN	1								
	TAMPA CENTRAL	BEACH PARK	1								
		SWEETWATER	1								
		TAMPA MAIN	1								
		TAMPA WESTSIDE	1								
	TAMPA CENTRAL	TAMPA MAIN	1								
	VENICE	VENICE MAIN	2								
		VENICE SOUTH	2								
	SARASOTA	SARASOTA MAIN	1								
	TAMPA CENTRAL	SWEETWATER	1								
	TARPON SPRINGS	TARPON SPRINGS	2								
	CLEARWATER	CLEARWATER	1								
	TAMPA CENTRAL	SULPHUR SPRINGS	2								
		SWEETWATER	1								
	BAYOU	NORTH GULF BEACH	2								
	NEW PORT RICHEY	NEW PORT RICHEY	2								
	ST. PETERSBURG	BAYOU	2								
		FEATHERSOUND	1								
	TAMPA CENTRAL	BEACH PARK	1								
		CARROLLWOOD	2								
		SWEETWATER	1								
		TAMPA EAST	2								
		TAMPA MAIN	1								
		TAMPA WESTSIDE	1								
		WALLCRAFT	2								
	TAMPA WEST	OLDSMAR	2								
<b>Total:</b>											

REDACTED

FLORIDA PUBLIC SERVICE COMMISSION  
 2003 ILEC Data Request  
 (Data as of June 30, 2003)

Company Name: Verizon - Florida

ILEC Table 2B: EEL Loop Data (Line Count Basis, not VGEs)

SYSTEMS	ILEC Name	Exchange	Wire Center	Zone/Number	DS0	DS1	DS3	OC1	OC3	Other (Specify Type)	Total
		BAYOU	NORTH GULF BEACH	2							
		CLEARWATER	CLEARWATER	1							
			COUNTRYSIDE	2							
			INDIAN ROCKS	1							
			LARGO	1							
			PINELLAS	2							
			ST. GEORGE	2							
		ST. PETERSBURG	BAYOU	2							
			FEATHERSOUND	1							
			GANDY	1							
			LEALMAN	2							
			PASADENA	2							
			SKYWAY	2							
			ST. PETERSBURG MAN	1							
		TAMPA CENTRAL	CARROLLWOOD	2							
			SEMINOLE	2							
			SULPHUR SPRINGS	2							
			SWEETWATER	1							
			TAMPA EAST	2							
			TAMPA	1							
			TAMPA WEST/DE	1							
			TAMPA TERRACE	2							
			WATERBURY	1							
			WALLCRAFT	2							
			YBOR	2							
		TAMPA EAST	BRANDON	2							
		TAMPA NORTH	LUTZ	2							
			WESLEY CHAPEL	3							
		TAMPA WEST	KEYSTONE	3							
			OLDSMAR	2							
		TARPON SPRINGS	TARPON SPRINGS	2							
		ZEPHYRHILLS	ZEPHYRHILLS	3							
		ST. PETERSBURG	BAYOU	2							
			FEATHERSOUND	1							
		TAMPA CENTRAL	WALLCRAFT	2							
			YBOR	2							
		TAMPA NORTH	LAND O LAKES	3							
			WESLEY CHAPEL	3							
		CLEARWATER	COUNTRYSIDE	2							
			PINELLAS	2							
		ST. PETERSBURG	BAYOU	2							
			FEATHERSOUND	1							

Page 1

FLORIDA PUBLIC SERVICE COMMISSION  
2003 ILEC Data Request  
(Data as of June 30, 2003)

Company Name: Verizon - Florida

ILEC Table-2B: EEL Loop Data (Line Count Basis, not VGEs)

SYSTEMS

CLEC Name	Exchange	Wire Center	Zone	Analog	DS0	DS1	DS3	OC1	OC3	Other (Specify Type)	Total
	BAYOU	NORTH GULF BEACH	2								
	CLEARWATER	CLEARWATER	1								
		COUNTRYSIDE	2								
		INDIAN ROCKS	1								
		LARGO	1								
		PINELLAS	2								
		ST. GEORGE	2								
	ST. PETERSBURG	BAYOU	2								
		FEATHERSOUND	1								
		GANDY	1								
		LEALMAN	2								
		PASADENA	2								
		SKYWAY	2								
		ST. PETERSBURG MAIN	1								
	TAMPA CENTRAL	CARROLLWOOD	2								
		SEMINOLE	2								
		SULPHUR SPRINGS	2								
		SWEETWATER	1								
		TAMPA EAST	2								
		TAMPA MAIN	1								
		TAMPA WESTSIDE	1								
		TEMPLE TERRACE	2								
		UNIVERSITY	1								
		WALLCRAFT	2								
		YBOR	2								
	TAMPA EAST	BRANDON	2								
	TAMPA NORTH	LUTZ	2								
		WESLEY CHAPEL	3								
	TAMPA WEST	KEYSTONE	3								
		OLDSMAR	2								
	TARPON SPRINGS	TARPON SPRINGS	2								
	ZEPHYRHILLS	ZEPHYRHILLS	3								
	ST. PETERSBURG	BAYOU	2								
		FEATHERSOUND	1								
	TAMPA CENTRAL	WALLCRAFT	2								
		YBOR	2								
	TAMPA NORTH	LAND O LAKES	3								
		WESLEY CHAPEL	3								
	CLEARWATER	COUNTRYSIDE	2								
		PINELLAS	2								
	ST. PETERSBURG	BAYOU	2								
		FEATHERSOUND	1								
		SKYWAY	2								
		ST. PETERSBURG MAIN	1								
	TAMPA CENTRAL	BEACH PARK	1								
		SULPHUR SPRINGS	2								
		SWEETWATER	1								
		TAMPA WESTSIDE	1								
		WALLCRAFT	2								
		YBOR	2								
	TAMPA EAST	BRANDON	2								

REDACTED

FLORIDA PUBLIC SERVICE COMMISSION  
2003 ILEC Data Request  
(Data as of June 30, 2003)

Company Name: Verizon - Florida

ILEC Table-2B: EEL Loop Data (Line Count Basis, not VGEs)

SYSTEMS

CLEC Name	Exchange	Wire Center	Zone	Analog	DS0	DS1	DS3	OC1	OC3	Other (Specify Type)	Total
	TAMPA NORTH	WESLEY CHAPEL	3								
	TAMPA WEST	OLDSMAR	2								
	CLEARWATER	CLEARWATER	1								
		COUNTRYSIDE	2								
		DUNEDIN	2								
		INDIAN ROCKS	1								
		LARGO	1								
		PINELLAS	2								
		ST. GEORGE	2								
	PLANT CITY	PLANT CITY	3								
	ST. PETERSBURG	BAYOU	2								
		FEATHERSOUND	1								
		GANDY	1								
		LEALMAN	2								
		PASADENA	2								
		ST. PETERSBURG MAIN	1								
		ST. PETERSBURG SOUTH	1								
	TAMPA CENTRAL	ALAFIA	3								
		BEACH PARK	1								
		CARROLLWOOD	2								
		HYDE PARK	1								
		SEMINOLE	2								
		SULPHUR SPRINGS	2								
		SWEETWATER	1								
		TAMPA EAST	2								
		TAMPA MAIN	1								
		TAMPA WESTSIDE	1								
		TEMPLE TERRACE	2								
		UNIVERSITY	1								
		WALLCRAFT	2								
		YBOR	2								
	TAMPA EAST	BRANDON	2								
	TAMPA NORTH	LUTZ	2								
	TAMPA SOUTH	WIMAUMA	3								
	TAMPA WEST	OLDSMAR	2								
	TAMPA CENTRAL	TAMPA MAIN	1								
	BAYOU	NORTH GULF BEACH	2								
	BRADENTON	ANNA MARIA	1								
		BRADENTON BAY	2								
		BRADENTON MAIN	2								
		PALMA SOLA	2								
	CLEARWATER	CLEARWATER	1								
		COUNTRYSIDE	2								
		DUNEDIN	2								
		INDIAN ROCKS	1								
		LARGO	1								
		ST. GEORGE	2								
	LAKELAND	HIGHLANDS	2								
		LAKELAND EAST	2								
		LAKELAND NORTH	3								
	NEW PORT RICHEY	NEW PORT RICHEY	2								

REDACTED

**FLORIDA PUBLIC SERVICE COMMISSION**  
**2003 ILEC Data Request**  
**(Data as of June 30, 2003)**

Company Name: Verizon - Florida

ILEC Table-2B: EEL Loop Data (Line Count Basis, not VGEs)

SYSTEMS

CLEC Name	Exchange	Wire Center	Zone	Analog	DS0	DS1	DS3	OC1	OC3	Other (Specify Type)	Total
	PLANT CITY	PLANT CITY	3								
	SARASOTA	LONGBOAT KEY	2								
		SARASOTA MAIN	1								
		SARASOTA NORTHSIDE	2								
		SARASOTA SOUTHSIDE	2								
		SARASOTA SPRINGS	2								
		SIESTA KEY	1								
		ST. ARMANDS KEY	1								
	ST. PETERSBURG	BAYOU	2								
		FEATHERSOUND	1								
		GANDY	1								
		LEALMAN	2								
		PASADENA	2								
		SKYWAY	2								
		SOUTH GULF BEACH	1								
		ST. PETERSBURG MAIN	1								
		ST. PETERSBURG SOUTH	1								
	TAMPA CENTRAL	BEACH PARK	1								
		HYDE PARK	1								
		SULPHUR SPRINGS	2								
		SWEETWATER	1								
		TAMPA MAIN	1								
		TAMPA WESTSIDE	1								
		UNIVERSITY	1								
		YBOR	2								
	TAMPA EAST	BRANDON	2								
	TAMPA NORTH	LUTZ	2								
	TAMPA WEST	OLDSMAR	2								
	TARPON SPRINGS	TARPON SPRINGS	2								
	VENICE	OSPREY	2								
		VENICE MAIN	2								
		VENICE SOUTH	2								
	WINTER HAVEN	AUBURNDALE	2								
		CYPRESS GARDENS	2								
	#N/A	UNKNOWN LOCATION	#N/A								
	VENICE	VENICE MAIN	2								
	BRADENTON	BRADENTON MAIN	2								
	CLEARWATER	CLEARWATER	1								
		COUNTRYSIDE	2								
		DUNEDIN	2								
		LARGO	1								
		PINELLAS	2								
		ST. GEORGE	2								
	LAKELAND	LAKELAND MAIN	2								
	NEW PORT RICHEY	NEW PORT RICHEY	2								
	PLANT CITY	PLANT CITY	3								
	ST. PETERSBURG	BAYOU	2								
		FEATHERSOUND	1								
		GANDY	1								
		LEALMAN	2								
		PASADENA	2								

REDACTED

FLORIDA PUBLIC SERVICE COMMISSION  
 2003 ILEC Data Request  
 (Data as of June 30, 2003)

Company Name: Verizon - Florida

ILEC Table-2B: EEL Loop Data (Line Count Basis, not VGEs)

SYSTEMS

CLEC Name	Exchange	Wire Center	Zone	Analog	DS0	DS1	DS3	OC1	OC3	Other (Specify Type)	Total
		SKYWAY	2								
		ST. PETERSBURG MAIN	1								
	TAMPA CENTRAL	BEACH PARK	1								
		CARROLLWOOD	2								
		HYDE PARK	1								
		SULPHUR SPRINGS	2								
		SWEETWATER	1								
		TAMPA EAST	2								
		TAMPA MAIN	1								
		TAMPA WESTSIDE	1								
		TEMPLE TERRACE	2								
		UNIVERSITY	1								
		WALLCRAFT	2								
		YBOR	2								
	TAMPA EAST	BRANDON	2								
	TAMPA NORTH	LUTZ	2								
		WESLEY CHAPEL	3								
	TAMPA WEST	OLDSMAR	2								
<b>Total:</b>											

REDACTED

File Edit View Insert Format Tools Data Window Help Adobe PDF

Type a question for help

60%

Reply with Changes... End Review...

Arial 10

Go to Office Live | Open | Save

FLORIDA PUBLIC SERVICE COMMISSION  
2003 ILEC Data Request  
(Data as of June 30, 2003)

Company Name: Verizon - Florida

ILEC Table-2C: RETAIL ACCESS LINE COUNTS (not VGEs)

Exchange	Wire Center	Zone	Retail Access Lines						
			Analog	DS0	DS1	DS3	OC1	OC3	Other (Specify Type)
BARTOW	ALTURAS	3							
BARTOW	BARTOW	3							
BAYDU	NORTH GULF BEACH	2							
BRADENTON	ANNA MARIA	1							
BRADENTON	BRADENTON BAY	2							
BRADENTON	BRADENTON MAIN	2							
BRADENTON	PALMA SOLA	2							
CLEARWATER	CLEARWATER	1							
CLEARWATER	COUNTRYSIDE	2							
CLEARWATER	DUNEDIN	1							
CLEARWATER	INDIAN ROCKS	1							
CLEARWATER	LARGO	1							
CLEARWATER	PINELLAS	2							
CLEARWATER	ST. GEORGE	2							
ENGLEWOOD	ENGLEWOOD	2							
FROSTPROOF	FROSTPROOF	3							
HAINES CITY	DUNDEE	3							
HAINES CITY	HAINES CITY MAIN	3							
HAINES CITY	HAINES CITY NORTH	3							
HUDSON	HUDSON	3							
HUDSON	MOON LAKE	3							
INDIAN LAKE	INDIAN LAKE	3							
LAKE WALES	BABSON PARK	3							
LAKE WALES	LAKE WALES EAST	3							
LAKE WALES	LAKE WALES MAIN	3							
LAKELAND	HIGHLANDS	2							
LAKELAND	LAKELAND EAST	2							
LAKELAND	LAKELAND MAIN	2							
LAKELAND	LAKELAND NORTH	3							
MULBERRY	BRADLEY	3							
MULBERRY	MULBERRY	3							
MYAKKA	MYAKKA	3							
NEW PORT RICHEY	NEW PORT RICHEY	2							
NEW PORT RICHEY	SEVEN SPRINGS	2							
NORTH PORT	NORTH PORT	3							
PALMETTO	PALMETTO	3							
PALMETTO	PARRISH	3							
PLANT CITY	PLANT CITY	3							
POINCIANA	POINCIANA	3							
POLK CITY	POLK CITY	3							
SARASOTA	LONGBOAT KEY	2							

Page 1

Table I / Table 2A / Table 2B / TABLE 2C

**FLORIDA PUBLIC SERVICE COMMISSION  
2003 ILEC Data Request  
(Data as of June 30, 2003)**

**Company Name: Verizon - Florida**

**ILEC Table-2C: RETAIL ACCESS LINE COUNTS (not VGEs)**

**SYSTEMS**

Exchange	Wire Center	Zone	Retail Access Lines						
			Analog	DS0	DS1	DS3	OC1	OC3	Other (Specify Type)
BARTOW	ALTURAS	3							
BARTOW	BARTOW	3							
BAYOU	NORTH GULF BEACH	2							
BRADENTON	ANNA MARIA	1							
BRADENTON	BRADENTON BAY	2							
BRADENTON	BRADENTON MAIN	2							
BRADENTON	PALMA SOLA	2							
CLEARWATER	CLEARWATER	1							
CLEARWATER	COUNTRYSIDE	2							
CLEARWATER	DUNEDIN	2							
CLEARWATER	INDIAN ROCKS	1							
CLEARWATER	LARGO	1							
CLEARWATER	PINELLAS	2							
CLEARWATER	ST. GEORGE	2							
ENGLEWOOD	ENGLEWOOD	2							
FROSTPROOF	FROSTPROOF	3							
HAINES CITY	DUNDEE	3							
HAINES CITY	HAINES CITY MAIN	3							
HAINES CITY	HAINES CITY NORTH	3							
HUDSON	HUDSON	3							
HUDSON	MOON LAKE	3							
INDIAN LAKE	INDIAN LAKE	3							
LAKE WALES	BABSON PARK	3							
LAKE WALES	LAKE WALES EAST	3							
LAKE WALES	LAKE WALES MAIN	3							
LAKELAND	HIGHLANDS	2							
LAKELAND	LAKELAND EAST	2							
LAKELAND	LAKELAND MAIN	2							
LAKELAND	LAKELAND NORTH	3							
MULBERRY	BRADLEY	3							

**REDACTED**



**FLORIDA PUBLIC SERVICE COMMISSION  
2003 ILEC Data Request  
(Data as of June 30, 2003)**

**Company Name: Verizon - Florida**

**ILEC Table-2C: RETAIL ACCESS LINE COUNTS (not VGEs)**

SYSTEMS

Exchange	Wire Center	Zone	Retail Access Lines						
			Analog	DS0	DS1	DS3	OC1	OC3	Other (Specify Type)
MULBERRY	MULBERRY	3							
MYAKKA	MYAKKA	3							
NEW PORT RICHEY	NEW PORT RICHEY	2							
NEW PORT RICHEY	SEVEN SPRINGS	2							
NORTH PORT	NORTH PORT	3							
PALMETTO	PALMETTO	3							
PALMETTO	PARRISH	3							
PLANT CITY	PLANT CITY	3							
POINCIANA	POINCIANA	3							
POLK CITY	POLK CITY	3							
SARASOTA	LONGBOAT KEY	2							
SARASOTA	SARASOTA MAIN	1							
SARASOTA	SARASOTA NORTHSIDE	2							
SARASOTA	SARASOTA SOUTHSIDE	2							
SARASOTA	SARASOTA SPRINGS	2							
SARASOTA	SIESTA KEY	1							
SARASOTA	ST. ARMANDS KEY	1							
ST. PETERSBURG	BAYOU	2							
ST. PETERSBURG	FEATHERSOUND	1							
ST. PETERSBURG	GANDY	1							
ST. PETERSBURG	LEALMAN	2							
ST. PETERSBURG	PASADENA	2							
ST. PETERSBURG	SKYWAY	2							
ST. PETERSBURG	SOUTH GULF BEACH	1							
ST. PETERSBURG	ST. PETERSBURG MAIN	1							
ST. PETERSBURG	ST. PETERSBURG SOUTH	1							
TAMPA CENTRAL	ALAFIA	3							
TAMPA CENTRAL	BAYSHORE	3							
TAMPA CENTRAL	BEACH PARK	1							
TAMPA CENTRAL	CARROLLWOOD	2							

**REDACTED**

**FLORIDA PUBLIC SERVICE COMMISSION  
2003 ILEC Data Request  
(Data as of June 30, 2003)**

**Company Name: Verizon - Florida**

**ILEC Table-2C: RETAIL ACCESS LINE COUNTS (not VGEs)**

SYSTEMS

Exchange	Wire Center	Zone	Retail Access Lines						
			Analog	DS0	DS1	DS3	OC1	OC3	Other (Specify Type)
TAMPA CENTRAL	HYDE PARK	1							
TAMPA CENTRAL	SEMINOLE	2							
TAMPA CENTRAL	SULPHUR SPRINGS	2							
TAMPA CENTRAL	SWEETWATER	1							
TAMPA CENTRAL	TAMPA EAST	2							
TAMPA CENTRAL	TAMPA MAIN	1							
TAMPA CENTRAL	TAMPA WESTSIDE	1							
TAMPA CENTRAL	TEMPLE TERRACE	2							
TAMPA CENTRAL	UNIVERSITY	1							
TAMPA CENTRAL	WALLCRAFT	2							
TAMPA CENTRAL	YBOR	2							
TAMPA EAST	BRANDON	2							
TAMPA EAST	PINECREST	3							
TAMPA EAST	THONOTOSASSA	3							
TAMPA NORTH	LAND O LAKES	3							
TAMPA NORTH	LUTZ	2							
TAMPA NORTH	WESLEY CHAPEL	3							
TAMPA SOUTH	RUSKIN	3							
TAMPA SOUTH	WIMAUMA	3							
TAMPA WEST	KEYSTONE	3							
TAMPA WEST	OLDSMAR	2							
TARPON SPRINGS	TARPON SPRINGS	2							
VENICE	OSPREY	2							
VENICE	VENICE MAIN	2							
VENICE	VENICE SOUTH	2							
WINTER HAVEN	AUBURNDALE	2							
WINTER HAVEN	CYPRESS GARDENS	2							
WINTER HAVEN	LAKE ALFRED	3							
WINTER HAVEN	WINTER HAVEN	2							
ZEPHYRHILLS	ZEPHYRHILLS	3							

**REDACTED**

**FLORIDA PUBLIC SERVICE COMMISSION**  
**2003 ILEC Data Request**  
**(Data as of June 30, 2003)**

**Company Name: Verizon - Florida**

**ILEC Table-2C: RETAIL ACCESS LINE COUNTS (not VGEs)**

**SYSTEMS**

Exchange	Wire Center	Zone	Retail Access Lines						
			Analog	DS0	DS1	DS3	OC1	OC3	Other (Specify Type)
<b>Total:</b>									

**REDACTED**