

ORIGINAL

LAW OFFICES
ROSE, SUNDSTROM & BENTLEY, LLP
2548 BLAIRSTONE PINES DRIVE
TALLAHASSEE, FLORIDA 32301

(850) 877-6555
FAX (850) 656-4029
www.rsbatorneys.com

CENTRAL FLORIDA OFFICE
600 S. NORTH LAKE BLVD., SUITE 160
ALTAMONTE SPRINGS, FLORIDA 32701
(407) 830-6331
FAX (407) 830-8522

REPLY TO ALTAMONTE SPRINGS

September 24, 2003

HAND DELIVERY

MARTIN S. FRIEDMAN, P.A.
VALERIE L. LORD, Of Counsel
(LICENSED IN TEXAS ONLY)

RECEIVED FPSC
SEP 24 AM 10:39
COMMISSION CLERK

CHRIS H. BENTLEY, PA
ROBERT C. BRANNAN
DAVID F. CHESTLER
F. MARSHALL DETERDING
JOHN R. JENKINS, PA.
STEVEN T. MINDLIN, P.A.
DAREN L. SHIPPY
WILLIAM E. SUNDSTROM, P.A.
DIANE D. TREMOR, PA
JOHN L. WHARTON
ROBERT M. C. ROSE, OF COUNSEL
WAYNE L. SCHIEFELBEIN, OF COUNSEL

Ms. Blanca Bayo
Commission Clerk and Administrative Services Director
Florida Public Service Commission
2540 Shumard Oak Boulevard
Tallahassee, FL 32399

Re: Docket No. 030485-SU; Sanlando Utilities Corporation's Application for
Amendment to Certificates of Authorization
Our File No.: 30057.61

Dear Ms. Bayo:

Enclosed for filing in the above-referenced docket are the original and fifteen (15) copies of Sanlando Utilities Corporation's Notice of Filing Corrected Legal Description and Attachment "A" thereto.

The legal description is being amended at the request of Mr. Redemann to include additional angles.

Should you have any questions regarding this filing, please do not hesitate to give me a call.

- AUS _____
- CAF _____
- CMP _____
- COM _____
- CTR _____
- ECR _____
- GCL _____
- OPC _____
- MMS _____
- SEC I
- OTH _____

Very truly yours,

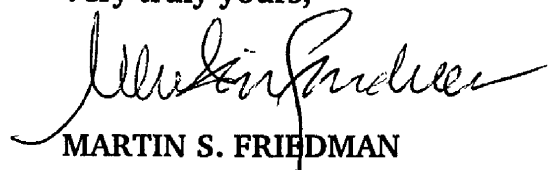

MARTIN S. FRIEDMAN
For the Firm

MSF/mp
Enclosures

cc: Mr. Richard Redemann, (by hand delivery)
Mr. Steven M. Lubertozi (w/enclosure)
Mr. Patrick Flynn (w/enclosure)
David L. Orr, P.E. (w/enclosure)

ASO\Utilities\61 Sanlando\PSC Clerk 09ltr

DOCUMENT NUMBER-DATE

09137 SEP 24 03

FPSC-COMMISSION CLERK

BEFORE THE FLORIDA PUBLIC SERVICE COMMISSION

IN RE: Application of
**SANLANDO UTILITIES
CORPORATION** for extension
of wastewater service
in Seminole County, Florida

Docket No.: 030485-WS

NOTICE OF FILING CORRECTED LEGAL DESCRIPTION

Applicant, SANLANDO UTILITIES CORPORATION, hereby notices the filing in the above-referenced docket the Corrected Legal Description and Attachment "A" thereto which is a "Sketch of Description.

Respectfully submitted on this
24th day of September, 2003, by:

ROSE, SUNDSTROM & BENTLEY, LLP
600 S. North Lake Boulevard
Suite 160
Altamonte Springs, Florida 32701
(407) 830-6331
(407) 830-8522 Fax

By: 

MARTIN S. FRIEDMAN

UTILITY SERVICE AREA

DESCRIPTION

A parcel of land being a portion of Sections 3 and 4, Township 21 South, Range 29 East, Seminole County, Florida, being more particularly described as follows:

Begin at a point 593.1 feet West of the East 1/4 corner of said Section 4, Township 21 South, Range 29 East, Seminole County, Florida; said point being the Northeast corner of Gene Gables Section of Meredith Manor per the plat thereof as recorded in Plat Book 8, Page 93, Public Records of Seminole County, Florida, thence along the Northerly boundary of said plat the following (2) courses; West, 375.85 feet; thence North 55° West, 540 feet more or less to the Easterly shore of the Lake Brantley; thence Northeasterly along said Lake Shore for a distance of 300 feet more or less to a point on the South boundary of Shadow Bay Unit One per the plat thereof as recorded in Plat Book 24, Pages 99-100, Public Records of Seminole County, Florida, thence North 89° 54' 34" East, 810 feet more or less to the West Right-of-Way of the East Lake Brantley Drive; thence continue North 89° 54' 34" East on a Easterly extension of the afore described line for a distance of 66.0 feet to the East Right-of-Way of East Lake Brantley Drive, thence North for a distance of 900 feet more or less long said Right-of-Way to the Westerly Right-of-Way of Wekiva Springs Road; thence South 37° East along said Right-of-Way for a distance of 3200 feet more or less to the North Right-of-Way of State Road No. 434; thence Westerly along said Right-of-Way for a distance of 1000 to the Southeast corner of Golfview Estates Section of Meredith Manor per the plat thereof as recorded in Plat Book 13, Page 20, Public Records of Seminole County, Florida; thence along the exterior boundary of said Plat the following (11) courses, North 00° 48' West, 171.93 feet; thence North 01° 03' East, 571.87 feet; thence North 39° 11' West, 276.79 feet; thence North 76° 10' West, 76.41 feet; thence North 88° 57' West, 136.21 feet; thence North 01° 03' East, 41.0 feet; thence North 88° 57' West, 160.0 feet; thence South 01° 03' West, 15.0 feet; thence North 88° 57' West, 110.0 feet, thence North 01° 03' East, 43.0 feet; thence North 88° 57' West, 176.0 feet; thence leaving said plat run South 63° West for a distance of 75 feet more or less to the POINT OF BEGINNING.

T03-B19

Prepared by:

Tinklepaugh Surveying Services, Inc.
379 West Michigan Street
Suite 208
Orlando, Florida 32806
(407) 422-0957

This description and the accompanying sketch or sketches has been prepared in accordance with the Standards set forth in Chapter 61G17, F.A.C., pursuant to Chapters 177 and 472, Florida Statutes. Unless it bears the signature and the original raised seal of a Florida licensed surveyor and mapper this drawing, sketch, plat or map is for informational purposes only and is not valid.

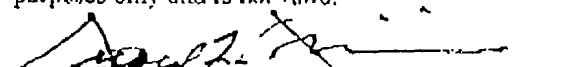
GERALD F. LIVERNOISE P.L.S # 3517
Date 9-22-03

ATTACHMENT 'A'

SKETCH OF DESCRIPTION

-- NOT A SURVEY --

LINE CHART NO.	BEARING	DISTANCE
1.	North 00°48' West	171.93
2.	North 01°03' East	571.87
3.	North 39°11' West	276.79
4.	North 76°10' West	76.41
5.	North 88°57' West	136.21
6.	North 01°03' East	41.0
7.	North 88°57' West	160.0
8.	South 01°03' West	15.0
9.	North 88°57' West	110.0
10.	North 01°03' East	43.0
11.	North 88°57' West	176.0
12.	West	375.85
13.	North 55° West	540
14.	North 89°54'34" East	810
15.	North 89°54'34" East	66.0

NOTE: Benchmarks shown are per the plat referenced, and have not been related to a common basis.

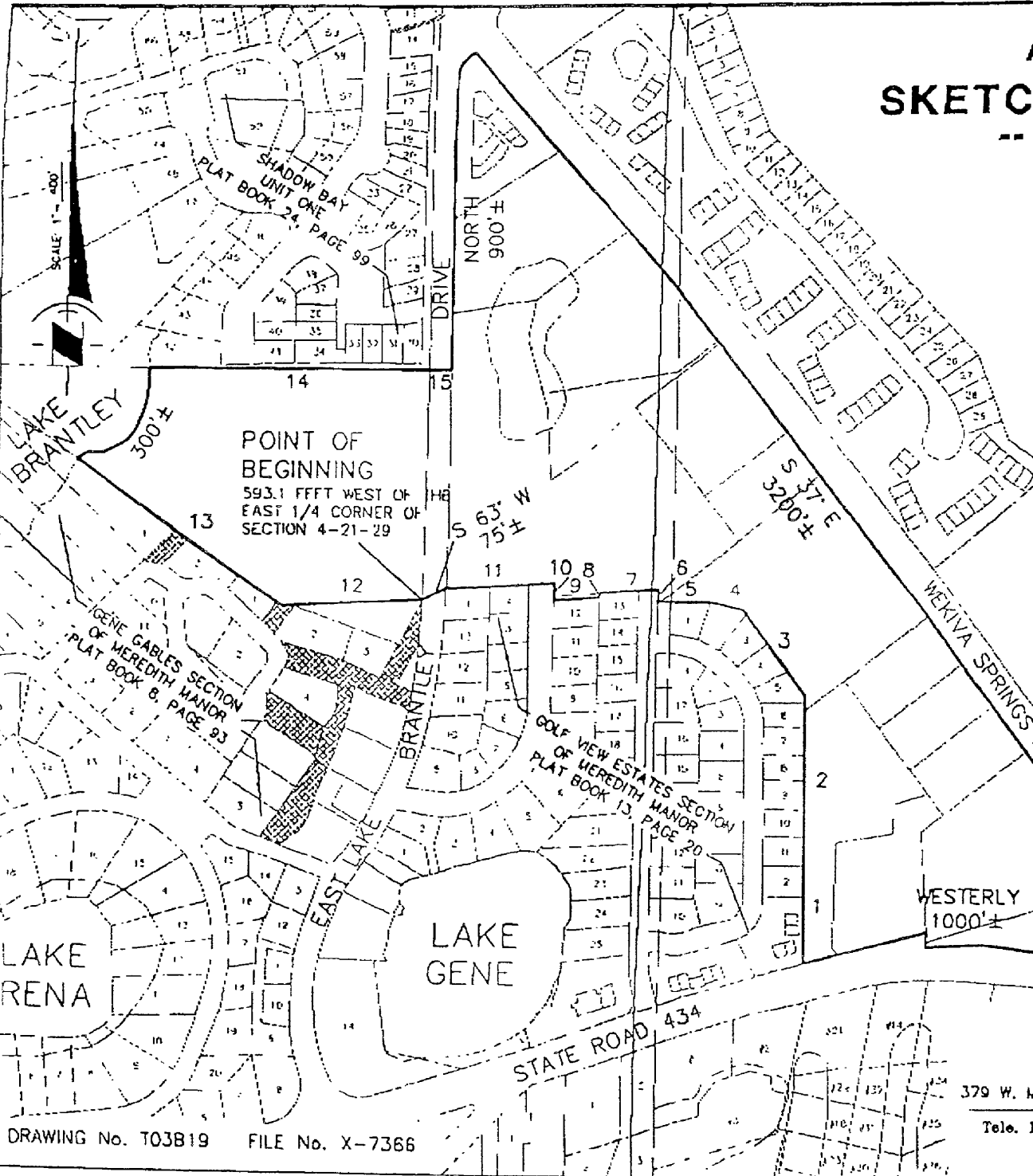

Tinklepaugh

SURVEYING SERVICES, INC.

379 W. Michigan Street, Suite 208 • Orlando, Florida 32806

Tele. No. (407) 422-0967 Fax No. (407) 422-8016
LICENSED BUSINESS No. 8776

DRAWING No. T03B19 FILE No. X-7366