

ROSE, SUNDBSTROM & BENTLEY, LLP

2548 BLAIRSTONE PINES DRIVE  
TALLAHASSEE, FLORIDA 32301

CHRIS H. BENTLEY, P.A.  
ROBERT C. BRANNAN  
DAVID F. CHESTER  
F. MARSHALL DETERDING  
JOHN R. JENKINS, P.A.  
STEVEN T. MINDLIN, P.A.  
DAREN L. SHIPPY  
WILLIAM E. SUNDBSTROM, P.A.  
DIANE D. TREMOR, P.A.  
JOHN L. WHARTON  
ROBERT M. C. ROSE, OF COUNSEL  
WAYNE L. SCHIEFELBEIN, OF COUNSEL

(850) 877-6555  
FAX (850) 656-4029  
www.rsbatorneys.com

CENTRAL FLORIDA OFFICE  
600 S. NORTH LAKE BLVD., SUITE 160  
ALTAMONTE SPRINGS, FLORIDA 32701  
(407) 830-6331  
FAX (407) 830-8522

MARTIN S. FRIEDMAN, P.A.  
VALERIE L. LORD, OF COUNSEL  
(LICENSED IN TEXAS ONLY)

REPLY TO ALTAMONTE SPRINGS

October 9, 2003

HAND DELIVERY

RECEIVED FPSC  
03 OCT -9 PM 12: 20  
COMMISSION  
CLERK

Ms. Blanca Bayo  
Commission Clerk and Administrative Services Director  
Florida Public Service Commission  
2540 Shumard Oak Boulevard  
Tallahassee, FL 32399

Re: Docket No. 030957; Application of Alafaya Utilities, Inc. for Amendment to  
Certificates of Authorization  
Our File No.: 30057.66

Dear Ms. Bayo:

Enclosed for filing are the original and fifteen (15) copies of Amended Exhibits  
"A" and "D" to Utilities, Inc. of Florida's Application filed in the above-referenced  
docket

Should you have any questions regarding the enclosed, please do not hesitate  
to give me a call.

Very truly yours,

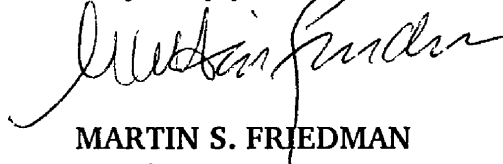

MARTIN S. FRIEDMAN  
For the Firm

- AUS \_\_\_\_\_
- CAF \_\_\_\_\_
- CMP \_\_\_\_\_
- COM \_\_\_\_\_
- CTR \_\_\_\_\_
- ECR \_\_\_\_\_
- GCL \_\_\_\_\_
- OPC \_\_\_\_\_
- MMS \_\_\_\_\_
- SEC   1
- OTH \_\_\_\_\_

MSF/dmp  
Enclosures

cc: Mr. Richard Redemann (w/enclosures & full size map) (via hand delivery)  
Mr. Steven M. Lubertozi (w/enclosures)  
Mr. Patrick C. Flynn (w/enclosures)  
David L. Orr, P.E. (w/enclosures)

DOCUMENT NUMBER-DATE

09861 OCT-9 8

FPSC-COMMISSION CLERK

BEFORE THE FLORIDA PUBLIC SERVICE COMMISSION

IN RE: Application of  
**ALAFAYA UTILITIES, INC.**  
for extension  
of wastewater service  
in Seminole County, Florida

---

Docket No.: 030957-SU

**NOTICE OF FILING**

Applicant, ALAFAYA UTILITIES, INC., hereby notices filing in the above-referenced docket Amended Exhibits "A" and "D" to its Application for Amendment to Certificate of Authorization.

Respectfully submitted on this  
9th day of October, 2003, by:

ROSE, SUNDSTROM & BENTLEY, LLP  
600 S. North Lake Boulevard  
Suite 160  
Altamonte Springs, Florida 32701  
(407) 830-6331  
(407) 830-8522 Fax

By:   
MARTIN S. FRIEDMAN  
For the Firm

ASO\Utilities\66) Alafaya\Territory Ext. 2003\NOF - Amd Exh A to Application

DOCUMENT NUMBER-DATE  
09861 OCT-98  
FPSC-COMMISSION CLERK

Exhibit "A"

**ALAFAYA UTILITIES INC.  
LEGAL DESCRIPTION**

Commence at the Northeast corner of the Northwest 1/4 of Section 25, Township 21 South, Range 31 East, Seminole County, Florida; thence run West, a distance of 668 feet; thence South, a distance of 1,280 feet to the **POINT OF BEGINNING**; thence South 49° East, a distance of 436 feet; thence South 34° West, a distance of 704 feet; thence North 50° West, a distance of 424 feet; thence North 35° East, a distance of 279 feet; thence North 14° East, a distance of 257 feet; thence North 56° East, a distance of 208 feet to the **POINT OF BEGINNING**.

**Exhibit "D"**

Full-sized map will be provided to Staff

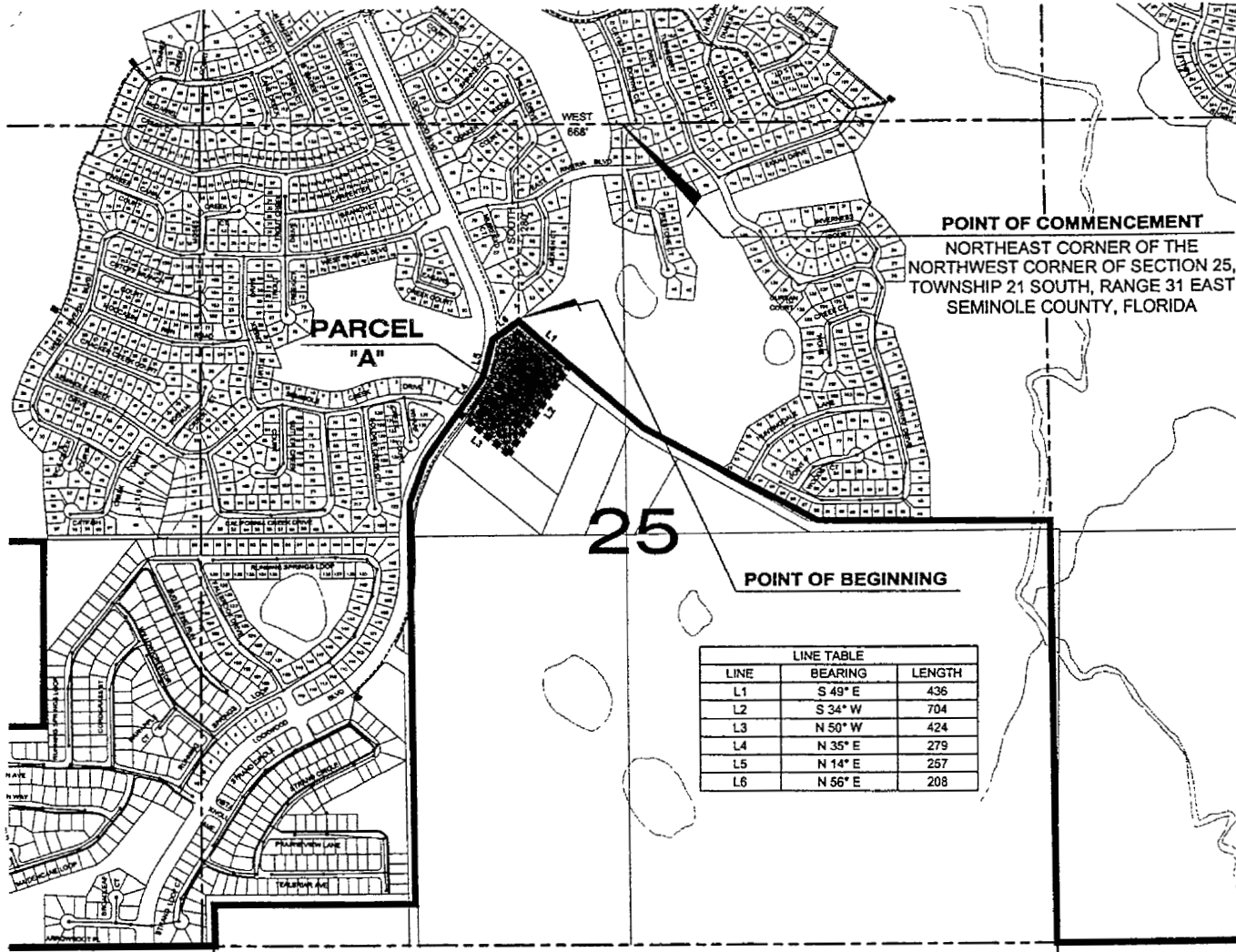
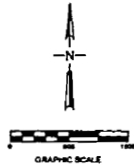

LINE TABLE		
LINE	BEARING	LENGTH
L1	S 49° E	436
L2	S 34° W	704
L3	N 50° W	424
L4	N 35° E	279
L5	N 14° E	257
L6	N 56° E	208

- LEGEND:**
- EXISTING SERVICE AREA BOUNDARY
  - PROPOSED SERVICE AREA BOUNDARY
  - - - - - SECTION LINE

**POINT OF COMMENCEMENT**  
 NORTHEAST CORNER OF THE  
 NORTHWEST CORNER OF SECTION 25,  
 TOWNSHIP 21 SOUTH, RANGE 31 EAST  
 SEMINOLE COUNTY, FLORIDA

**POINT OF BEGINNING**

**cpn**  
 Civil, Mechanical, Electrical, Plumbing, Fire, and Survey Engineering  
 1000 N. W. 10th St., Suite 1000, Ft. Lauderdale, FL 33304  
 Phone: (954) 561-1111 Fax: (954) 561-1112

Scale	1" = 800'
Date	SEP 1 2003
Job No.	00722
File	ELW003
Approved	[Signature]
Revision	
No.	Date
1	

**PROPOSED SERVICE AREA ADDITION**  
**ALAFAYA UTILITIES, INC.**  
 Wastewater Service Area  
 Seminole County, Florida

Figure No. **1**