

AUSLEY & MCMULLEN

ATTORNEYS AND COUNSELORS AT LAW

227 SOUTH CALHOUN STREET
P.O. BOX 391 (ZIP 32302)
TALLAHASSEE, FLORIDA 32301
(850) 224-9115 FAX (850) 222-7560

September 8, 2005

HAND DELIVERED

Ms. Blanca S. Bayo, Director
Division of Commission Clerk
and Administrative Services
Florida Public Service Commission
2540 Shumard Oak Boulevard
Tallahassee, FL 32399-0850

Re: Joint Petition of Tampa Electric Company and Withlacoochee River Electric Cooperative, Inc. for expedited interim approval of customer transfers pending consideration of joint application for permanent relocation of territorial boundaries; Docket No. 041408-EI

Dear Ms. Bayo

Enclosed for filing in the above docket are the original and four copies of Joint Petition of Tampa Electric Company and Withlacoochee River Electric Cooperative, Inc. for Approval of Limited Amendments to Territorial Boundaries.

Please acknowledge receipt and filing of the above by stamping the duplicate copy of this letter and returning same to this writer.

Thank you for your assistance in connection with this matter.

Sincerely,

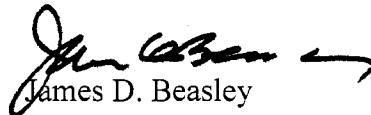
James D. Beasley

JDB/pp
Enclosures

cc: All parties of record (w/enc.)

DOCUMENT NUMBER-DATE
08514 SEP-8 05
FPSC-COMMISSION CLERK

BEFORE THE FLORIDA PUBLIC SERVICE COMMISSION

In re: Joint Petition of Tampa Electric Company)
And Withlacoochee River Electric Cooperative,) DOCKET NO. 041408-EU
Inc. for Expedited Interim Approval of Customer)
Transfers Pending Commission Consideration of a) FILED: September 8, 2005
Joint Application for Permanent Relocation of)
Territorial Boundaries)
_____)

**JOINT PETITION OF TAMPA ELECTRIC COMPANY AND
WITHLACOOCHEE RIVER ELECTRIC COOPERATIVE, INC. FOR
APPROVAL OF LIMITED AMENDMENTS TO TERRITORIAL BOUNDARIES**

Tampa Electric Company (“Tampa Electric” or “the company”) and Withlacoochee River Electric Cooperative, Inc. (“WREC”), by and through their respective undersigned counsel, jointly petition the Florida Public Service Commission (“Commission”) to approve certain proposed changes in the Joint Petitioners’ existing Commission approved service territory boundary, as described in more detail below and in the Exhibits attached hereto. In support thereof, the Joint Petitioners say:

1. Tampa Electric is a Commission regulated electric utility within the meaning of Section 366.02, Florida Statutes, whose principal place of business is located in Tampa, Florida. WREC is a rural electric cooperative organized and existing under Chapter 425, Florida Statutes, and under the Rural Electrification Act, 7 USC, Section 901, et. seq., with a principal place of business in Dade City, Florida.

2. The name, address and telephone numbers of the Joint Petitioners are as follows:

Tampa Electric Company	Withlacoochee River Electric Cooperative, Inc.
Post Office Box 111	Post Office Box 278
Tampa, FL 33601	Dade City, FL 33526-0278
(813) 228-4111	(352) 567-5133

3. All notices and pleadings in this matter should be served upon the following:

For Tampa Electric:

Angela Llewellyn
Administrator - Regulatory Coordination
Tampa Electric Company
Post Office Box 111
Tampa, FL 33601
(813) 228-1752

Lee L. Willis
James D. Beasley
Ausley & McMullen
Post Office Box 391
Tallahassee, FL 32302
(850) 224-9115

For WREC:

Billy E. Brown
Withlacoochee River Electric
Cooperative, Inc.
Post Office Box 278
Dade City, FL 33526-0278

Kenneth A. Hoffman
Rutledge, Ecenia, Purnell & Hoffman
Post Office Box 551 (32302-0551)
215 South Monroe Street, Suite 420
Tallahassee, FL 32301-1841

4. Tampa Electric and WREC are parties to a territorial agreement that was approved by this Commission in Order No. 23905 issued in Docket No. 900752-EU on December 20, 1990.

5. On December 17, 2004, Tampa Electric and WREC filed a joint petition for expedited interim approval of customer transfers pending Commission consideration of a joint application for permanent relocation of territorial boundaries. The relief requested in that joint petition was that Tampa Electric be permitted to provide interim electric service to those portions of the Belle Chase subdivision located in WREC's territory so that service could be provided to all of the Belle Chase lots beginning in January, 2005. Tampa Electric and WREC expressed their intention to subsequently file another joint application for approval of other amendments to their existing territorial agreement.

6. On January 25, 2005, the Commission issued Order No. PSC-05-0102-PCO-EU in this docket, granting the requested interim relief and holding open the docket for consideration of the instant Joint Petition for approval of further territorial boundary modifications.

7. This joint petition is accompanied by a three ring notebook containing Exhibits 1(a) through 1(l) that collectively define the territorial boundary line modifications for which Tampa Electric and WREC seek Commission approval. The joint petitioners now seek approval for limited changes in the existing service territory boundary in three specific geographic areas. These three areas are identified as Area Numbers 1, 2 and 3 on the General Florida Highway map and Pasco and Polk County plat maps attached hereto as Exhibits 1 (a) and 1 (b) respectively.

8. Area number 1 consists of a portion of the subdivision formerly known as the Cannon Ranch, which is located in the western portion of Tampa Electric's service territory in Pasco County. This property is now under new ownership and is being developed as the Belle Verde subdivision. At full build out this subdivision will consist of approximately 4000 homes as well as retail and office space. As shown in more detail in Exhibit 1(c), the existing service territory boundary, depicted by the blue line, transects a number of planned lots, thereby increasing the cost and inefficiency in serving these customers. The joint petitioners request approval to relocate the existing service territory boundary, depicted by the red line, to use natural features such as roadways within the development to delineate the two service territories. Exhibits 1(d) and 1(e) show the existing and proposed new allocation of service territory in this area between WREC and Tampa Electric.

9. Area number 2 consists of a portion of the Belle Chase subdivision which was the subject of the initial Joint Petition for Interim Relief filed in this docket and approved by the Commission in Order No. PSC-05-0102-PCO-EU. The Belle Chase subdivision is currently under construction and is located in southern Pasco County on County Line Road. When completed, the subdivision will consist of 84 lots. Approximately 50 of the 84 lots contemplated

in the development are located in WREC's service territory. Exhibit 1(f) shows the pre-existing service territory boundary, depicted by the blue line, and the new interim service territory boundary, depicted by the blue line, approved by the Commission in Order No. PSC-05-0102-PCO-EU. The joint petitioners request that this new interim boundary line be made permanent. Exhibits 1(g) and 1(h) show the old and proposed new permanent service territory boundaries proposed by the joint petitioners.

10. Area number 3 consists of a portion of the Meadow Pointe Subdivision. As was the case with the Cannon Ranch subdivision, the current service territory boundary transects a number of lots. Exhibit 1(i) shows the existing service territory boundary, depicted by the blue line, and the proposed service territory boundary, depicted by the red line. Exhibits 1(j) and 1(k) show the old and proposed new permanent service territory boundaries proposed by the joint applicants. The proposed service territory boundary follows lot lines and will make it much more cost-effective for WREC and Tampa Electric to serve the customers in question.

11. Except as explicitly described above, the joint petitioners request that the existing service territory boundary remain unchanged. The resulting service territory boundary is set forth in Exhibit 1(b) and is described and depicted in greater detail in Exhibit 1(l), consisting of 30 pages of smaller maps, which correspond to the sections depicted in Exhibit 1(b). Subject to its approval by the Commission, this joint petition is also intended by Tampa Electric and WREC to serve as and constitutes an amendment to the June 12, 1990 territorial agreement which the Commission approved in Order No. 23905, issued in Docket No. 900752-EU on December 20, 1990. Tampa Electric and WREC agree that each and every provision of that 1990 agreement should remain in full force in effect, except to the extent modified herein, and urge the Commission to so rule in its disposition of this joint petition.

WHEREFORE, Tampa Electric and WREC petition the Commission to approve the above-described permanent service territory boundary changes and to approve this joint petition as an amendment to the territorial agreement approved by the Commission in Order No. 23905 issued in Docket No. 900752-EU on December 20, 1990.

DATED this 8th day of September 2005.

Respectfully submitted,



KENNETH A. HOFFMAN
Rutledge, Ecenia, Purnell & Hoffman
Post Office Box 551 (32302-0551)
215 South Monroe Street, Suite 420
Tallahassee, FL 32301-1841
(850) 681-6788

ATTORNEYS FOR WITHLACHOOCHEE
RIVER ELECTRIC COOPERATIVE, INC.

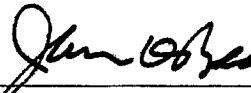

LEE L. WILLIS
JAMES D. BEASLEY
Ausley & McMullen
Post Office Box 391
Tallahassee, FL 32302
(850) 224-9115

ATTORNEYS FOR TAMPA
ELECTRIC COMPANY

CERTIFICATE OF SERVICE

I HEREBY CERTIFY that a true copy of the foregoing Joint Petition has been served by hand delivery (*) or U. S. Mail on this 8th day of September 2005 to the following:

Ms. Jennifer Rodan*
Office of General Counsel
Florida Public Service Commission
2540 Shumard Oak Boulevard
Tallahassee, FL 32399-0850

Kenneth A. Hoffman*
Rutledge, Ecenia, Purnell & Hoffman
Post Office Box 551 (32302-0551)
215 South Monroe Street, Suite 420
Tallahassee, FL 32301-1841

Billy E. Brown
Executive V. P. and General Manager
Withlacoochee River Electric
Cooperative, Inc.
Post Office Box 278
Dade City, FL 32302

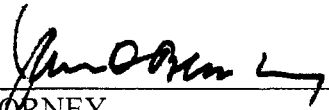

ATTORNEY

TERRITORIAL BOUNDARIES

Withlacoochee River Electric Cooperative, Inc.

Your Touchstone Energy® Partner



And

Tampa Electric Company



January 2005

DOCUMENT NUMBER-DATE

08514 SEP-8 8

FPSC-COMMISSION CLERK

KEY MAP

Aligning plat book pages to an overall map
Of Pasco and Polk Counties

*Please note: Map not
Scanned due to size.*

STATE OF FLORIDA



DIVISION OF THE COMMISSION CLERK & ADMINISTRATIVE SERVICES
BLANCA S. BAYÓ
DIRECTOR

Public Service Commission

Maps

Docket No. : 041408-EI

Docket Title: Joint petition of Tampa Electric Company and Withlacoochee River Electric Cooperative, Inc. for expedited interim approval of customer transfers pending consideration of joint application for permanent relocation of territorial boundaries.

DN: 08514-05:

TECO/WREC (BEASLEY, HOFFMAN) - JOINT PETITION FOR APPROVAL OF LIMITED AMENDMENTS TO TERRITORIAL BOUNDARIES; WITH ATTACHED NOTEBOOK CONTAINING EXHS 1(A) THROUGH 1(L).

EXHIBIT 1(A), KEY MAP, ALINGNING PLAT BOOK PAGES TO AN OVERALL MAP OF PASCO AND POLK COUNTIES.

[CCA NOTE: ITEM CAN BE LOCATED IN MAPS MICROFILM.]

TERRITORIAL LINES

BY

COUNTY PLAT BOOK

PASCO & POLK

*Please note: Attachment
not scanned due to
size.*

STATE OF FLORIDA



DIVISION OF THE COMMISSION CLERK & ADMINISTRATIVE SERVICES
BLANCA S. BAYÓ
DIRECTOR

Public Service Commission

Maps

Docket No. : 041408-EI

Docket Title: Joint petition of Tampa Electric Company and Withlacoochee River Electric Cooperative, Inc. for expedited interim approval of customer transfers pending consideration of joint application for permanent relocation of territorial boundaries.

DN: 08514-05:

TECO/WREC (BEASLEY, HOFFMAN) - JOINT PETITION FOR APPROVAL OF LIMITED AMENDMENTS TO TERRITORIAL BOUNDARIES; WITH ATTACHED NOTEBOOK CONTAINING EXHS 1(A) THROUGH 1(L).

EXHIBIT 1(B), TERRITORIAL LINES BY COUNTY PLAT BOOK OF PASCO AND POLK COUNTIES.

[CCA NOTE: ITEM CAN BE LOCATED IN MAPS MICROFILM.]

EXHIBIT "A"

December 2004 Proposed Territorial Boundary Line
For Cannon Ranch Subdivision

Approximate Prior Agreement Territorial Boundary Line

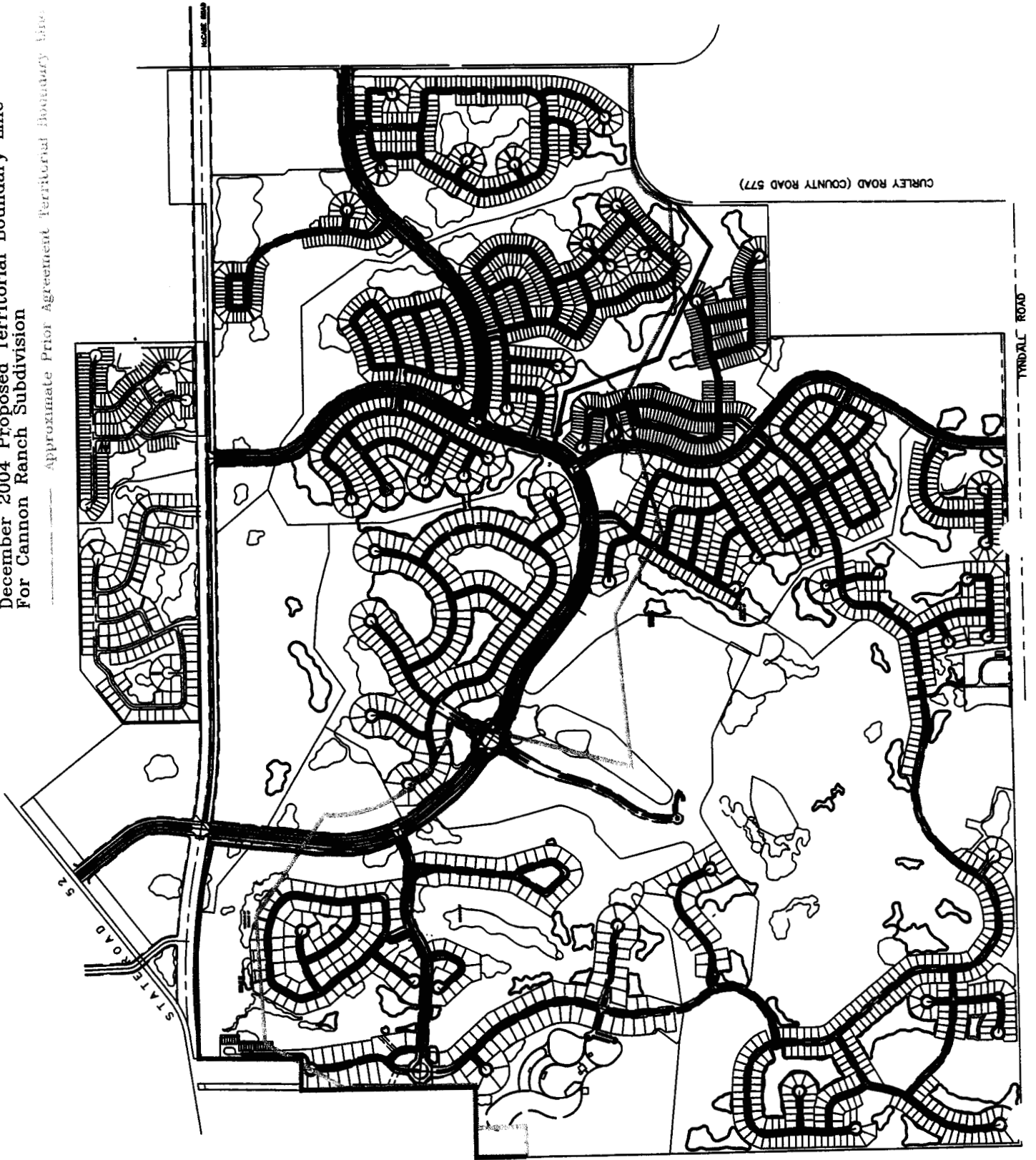

EXHIBIT "A" #1

December 2004 Proposed Territorial Boundary Line
For Cannon Ranch Subdivision

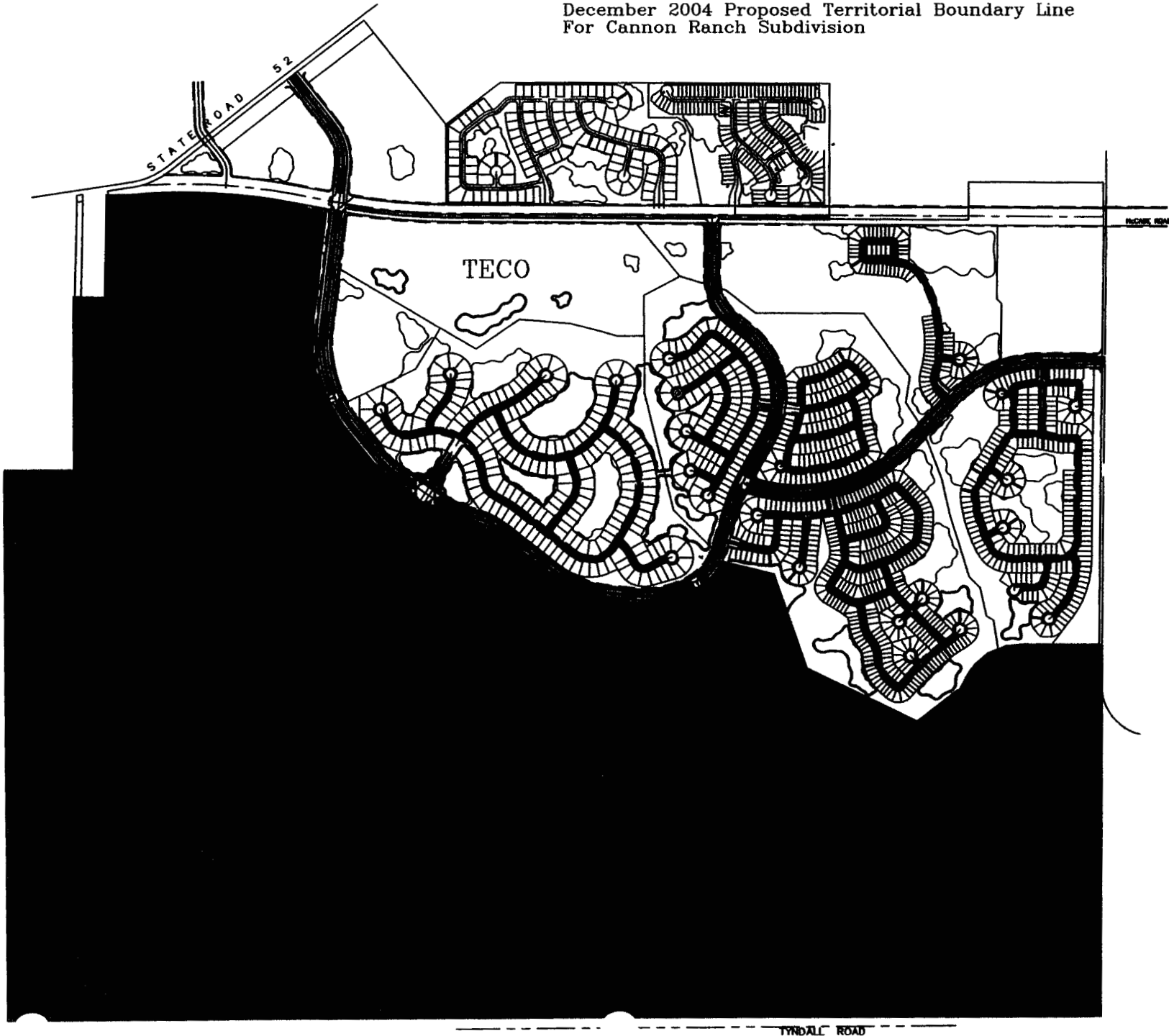

EXHIBIT "A" #1

Prior Territorial Boundary Line
For Cannon Ranch Subdivision



EXHIBIT "B"

December 2004 Proposed Territorial Boundary Line
For Belle Chase Subdivision

www.bellechase.com

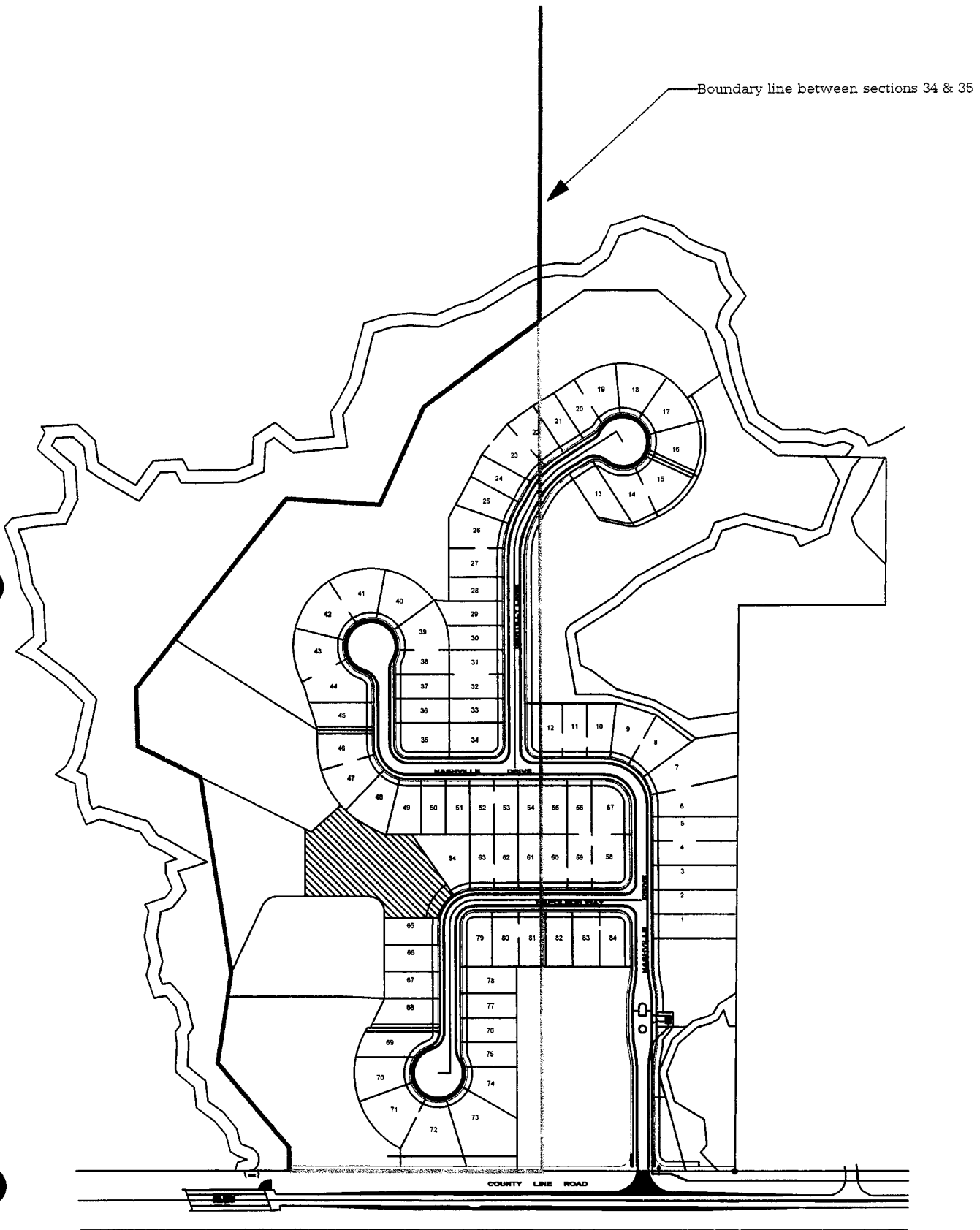

EXHIBIT "B" #3

Prior Territorial Boundary Line
For Belle Chase Subdivision

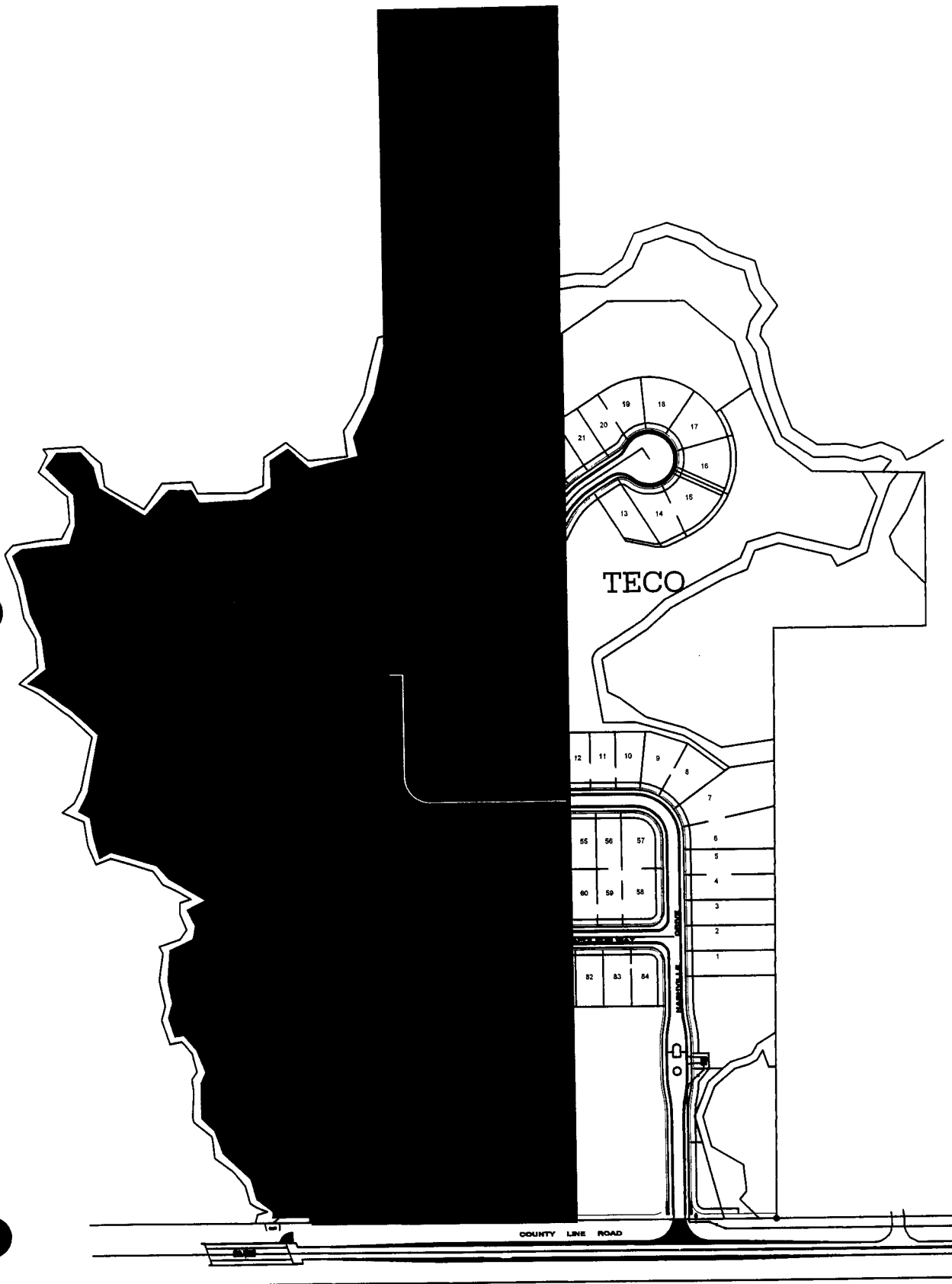

EXHIBIT "B" #3

December 2004 Proposed Territorial Boundary Line
For Belle Chase Subdivision

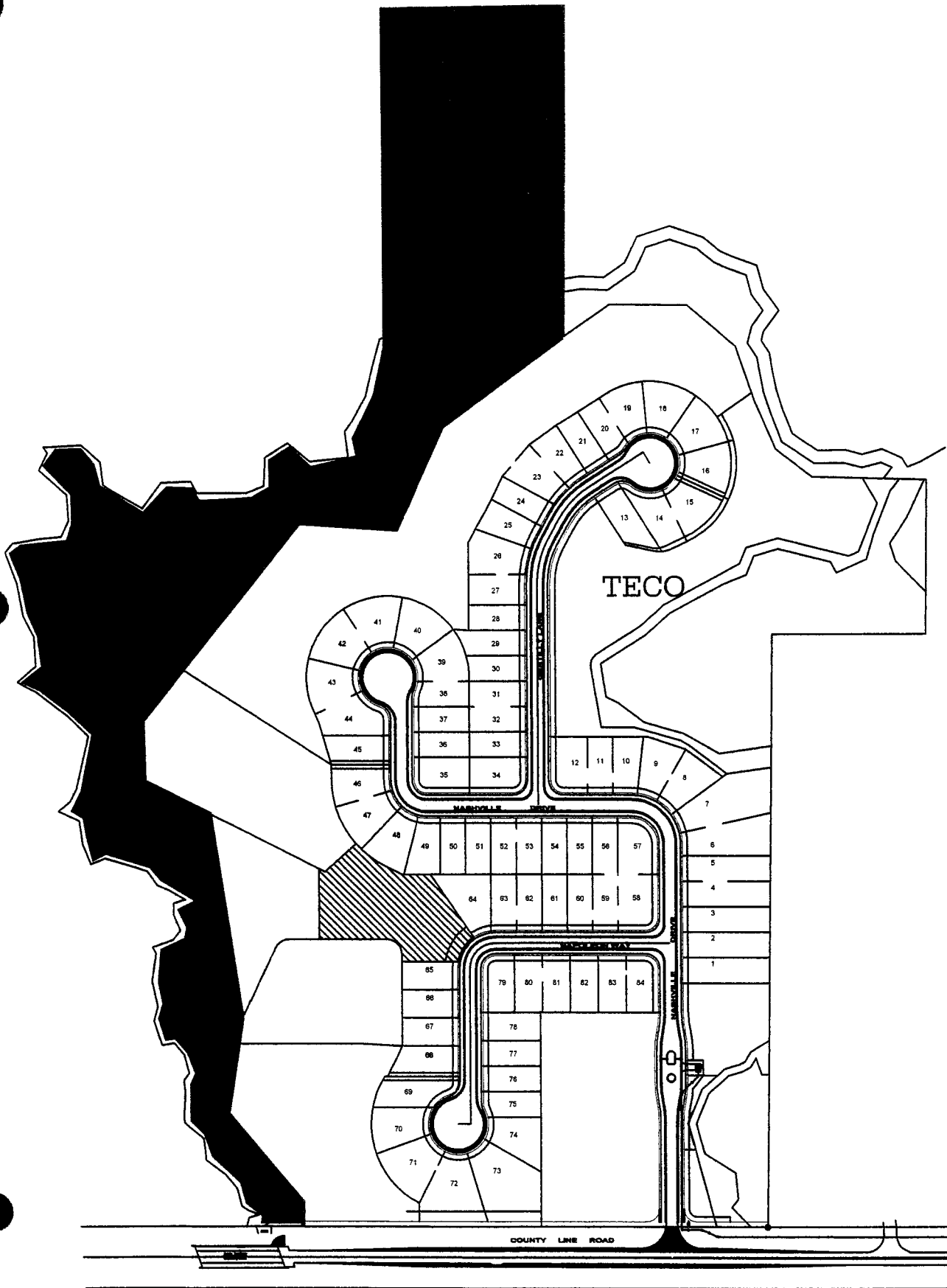

EXHIBIT "C"

December 2004 Proposed Territorial Boundary Line
For Meadow Pointe Subdivision

----- Existing Territorial Boundary Line

Intersection between sections 28, 27, 33 & 34

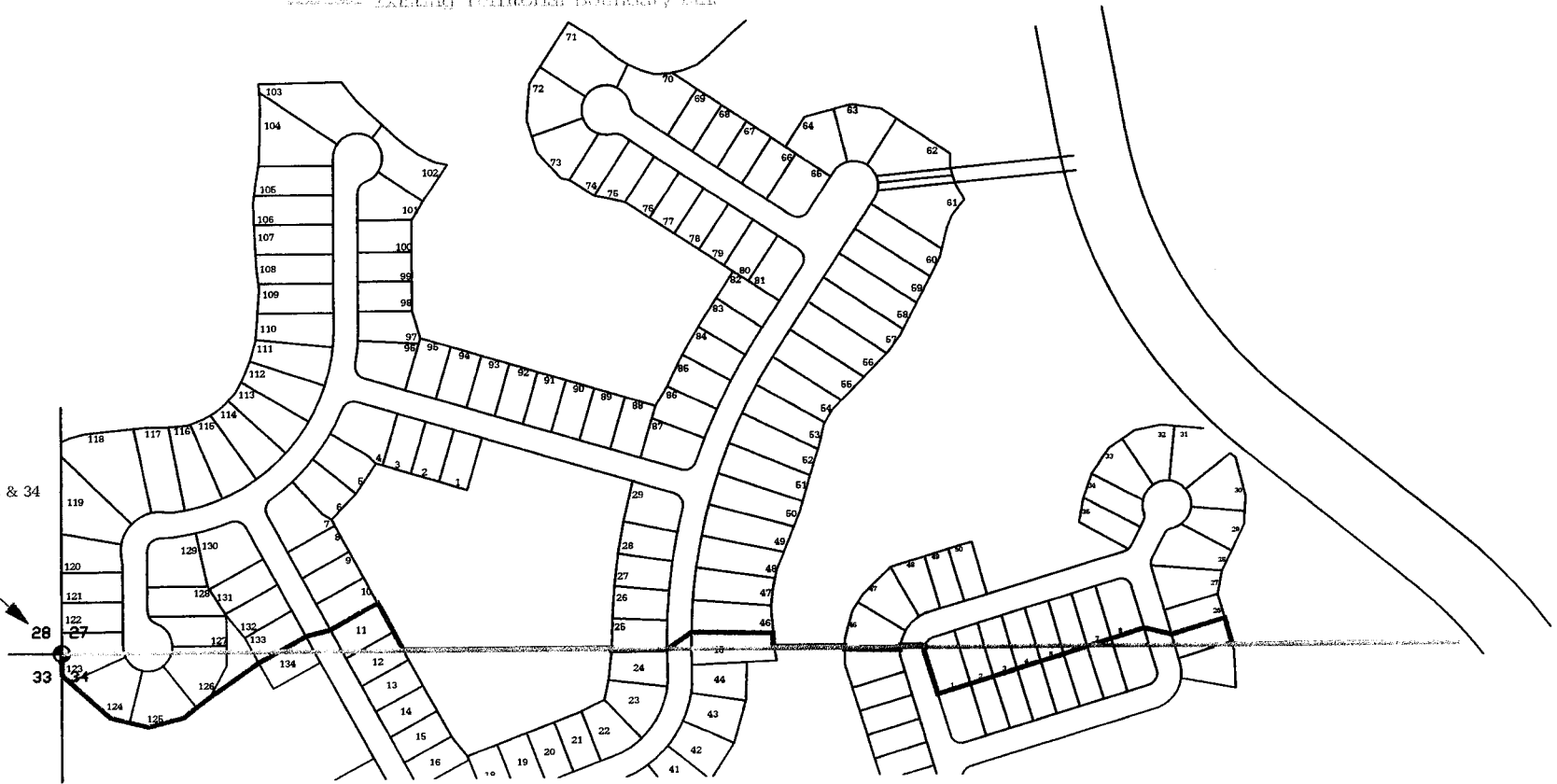
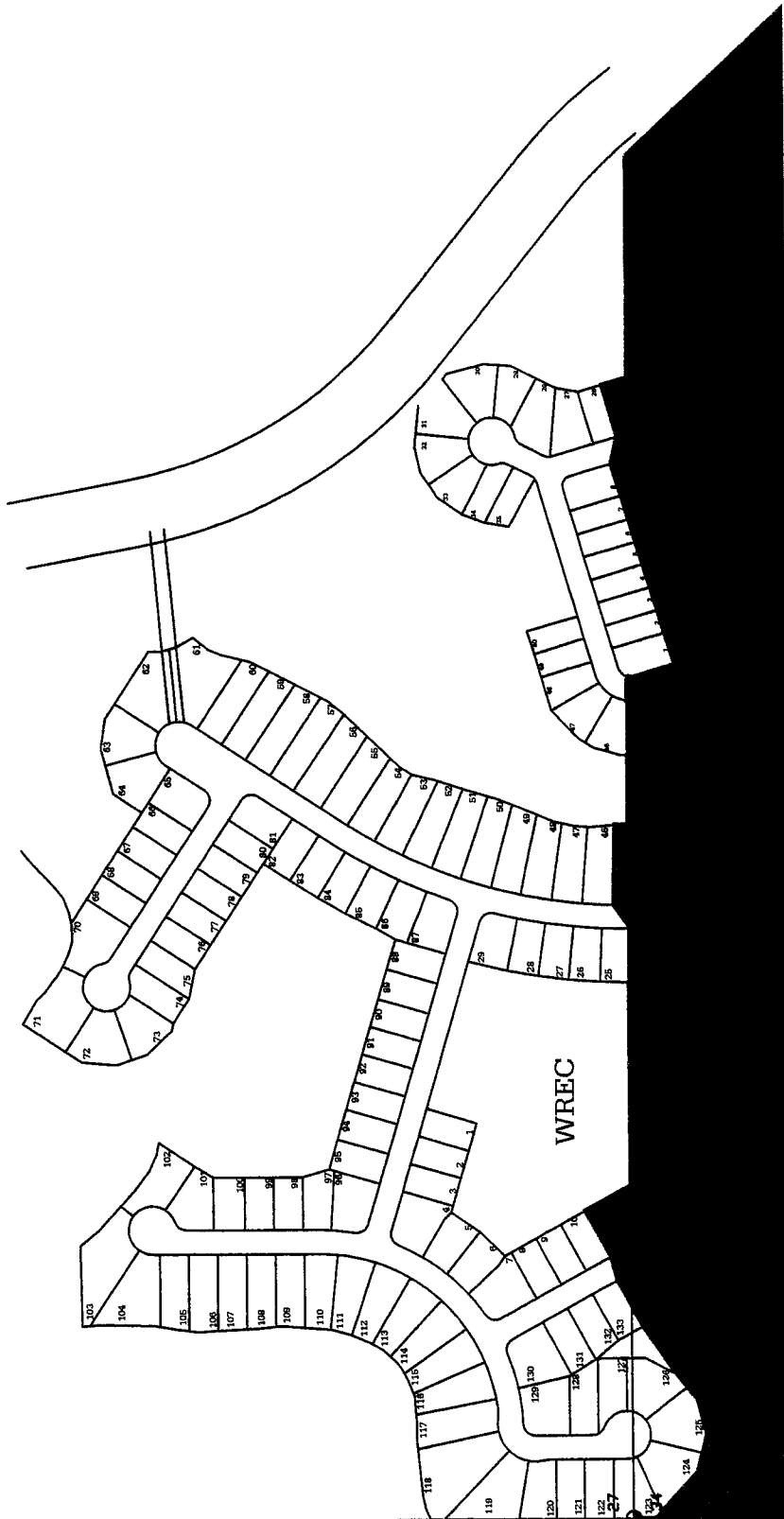

EXHIBIT "C" #2

December 2004 Proposed Territorial Boundary Line
For Meadow Pointe Subdivision



intersection between sections 28, 27, 33 & 34

EXHIBIT "C" #2

Prior Territorial Boundary Line
For Meadow Pointe Subdivision

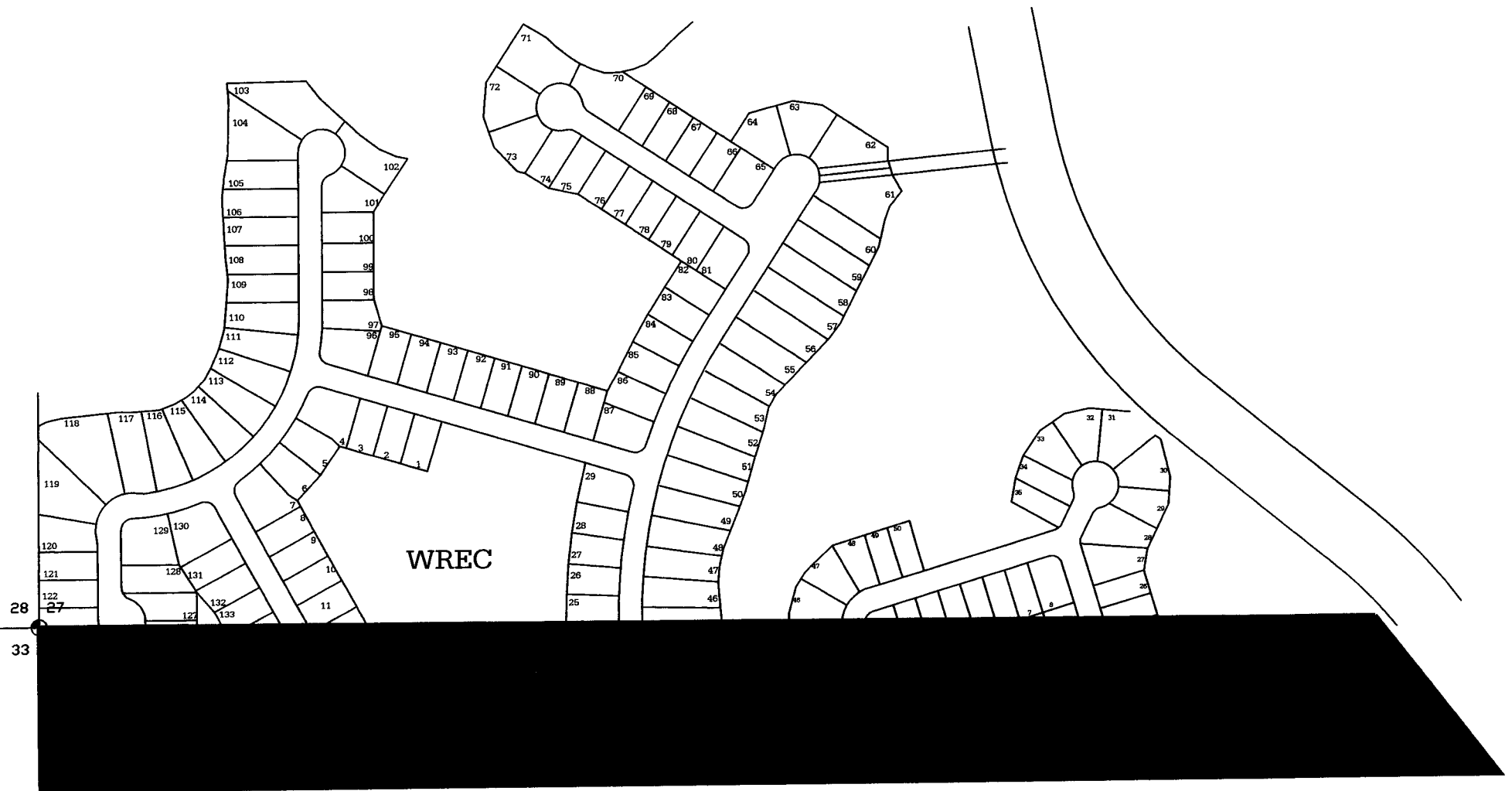

T23S R21E

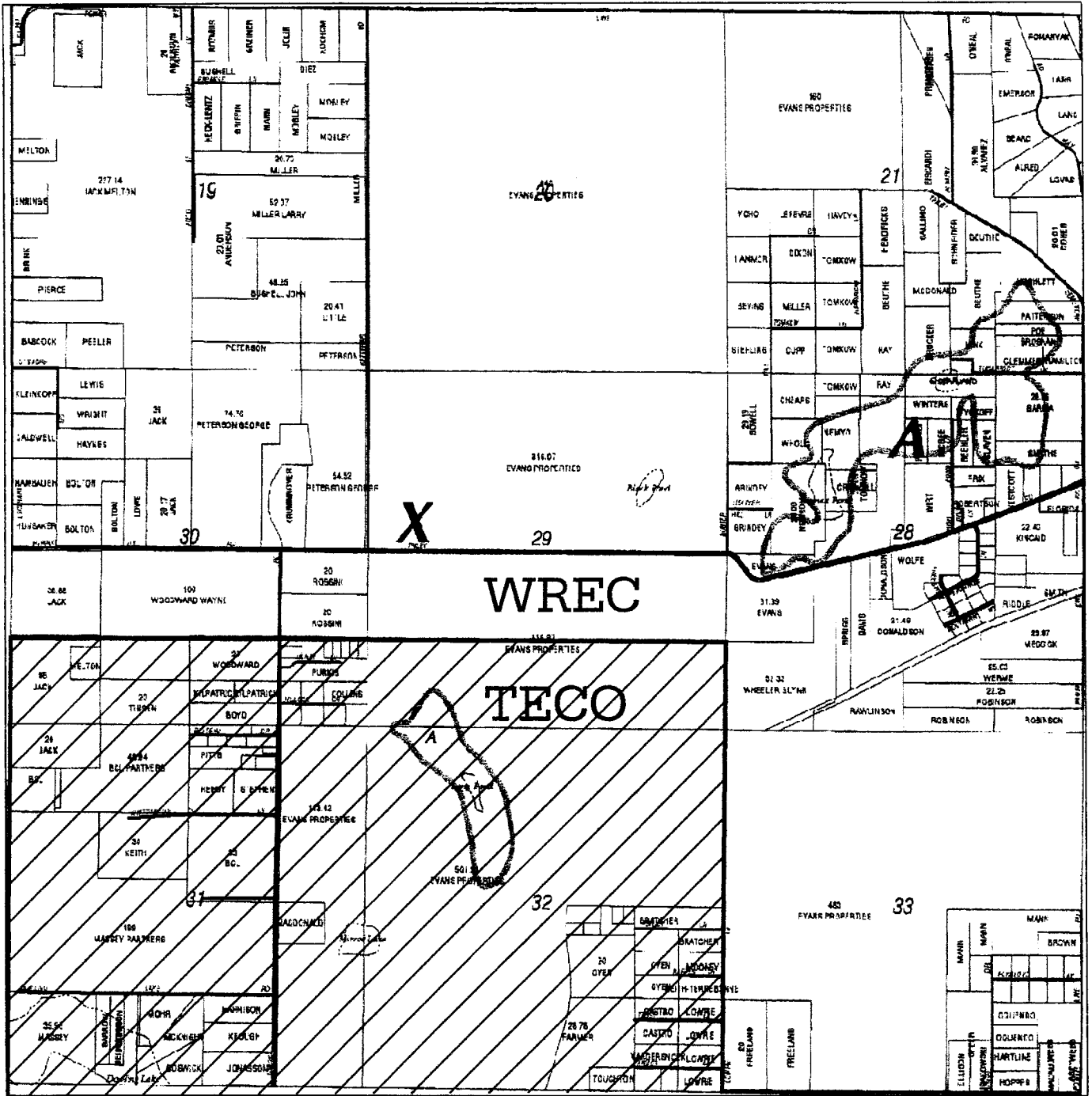

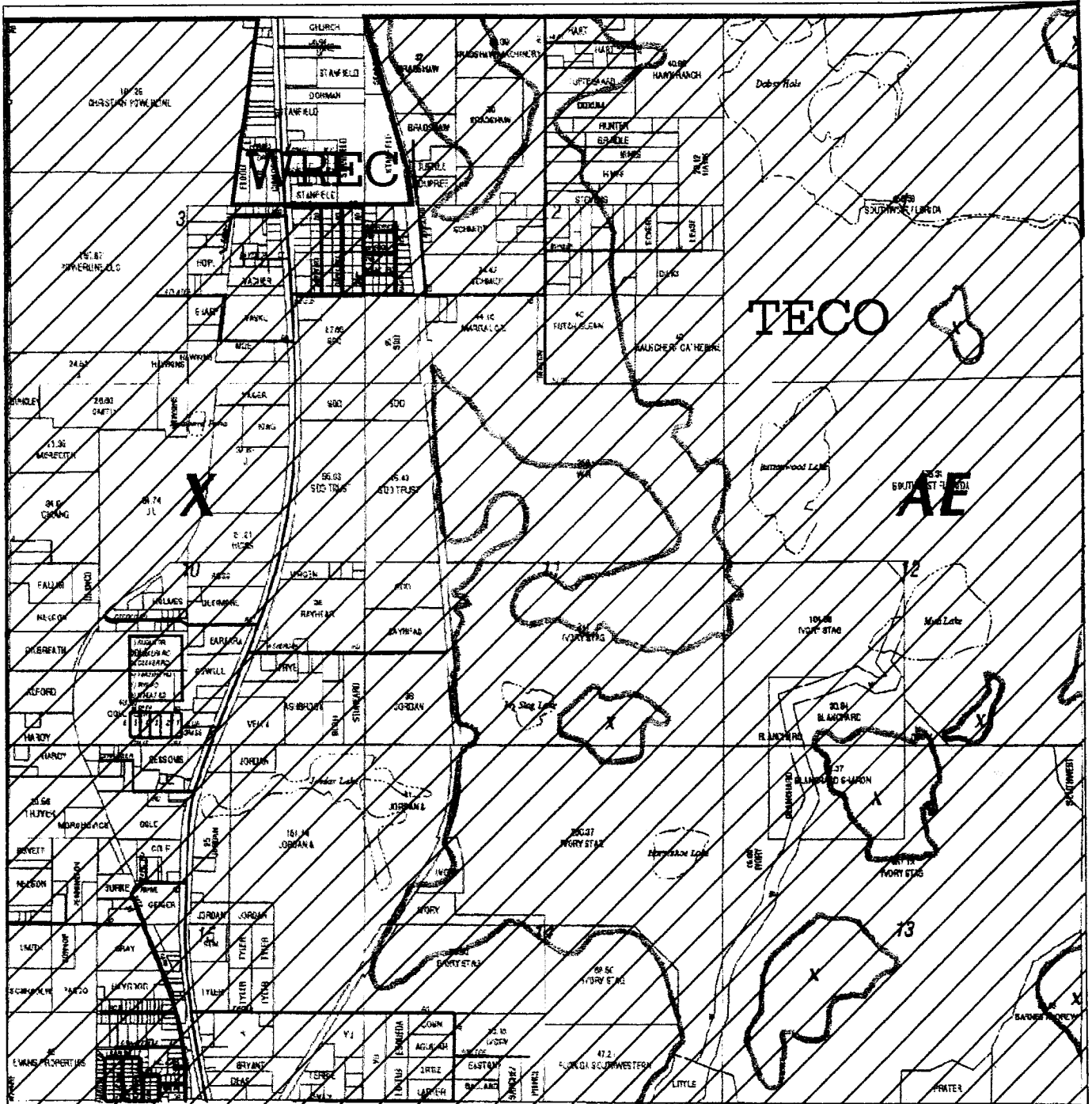

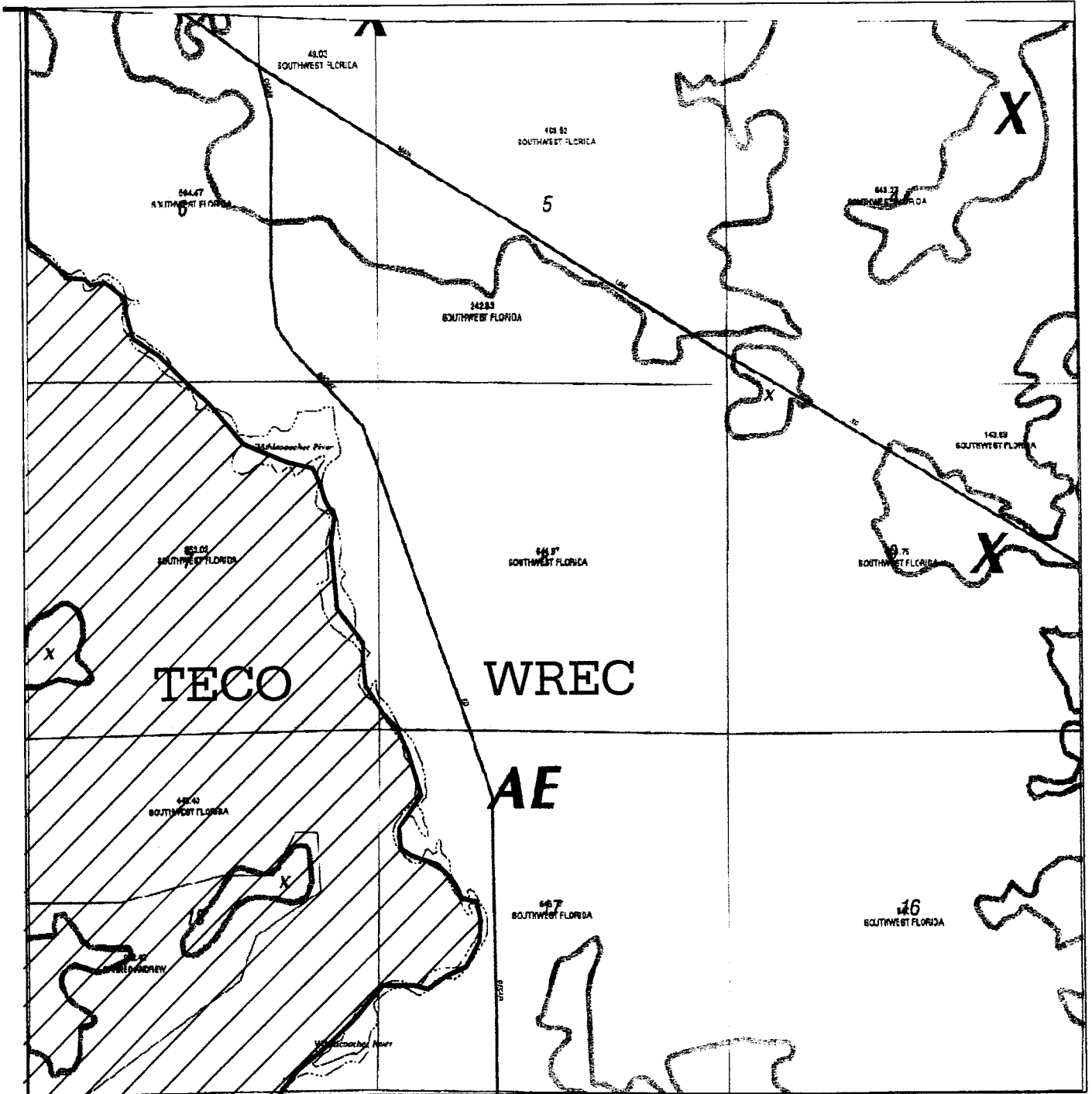

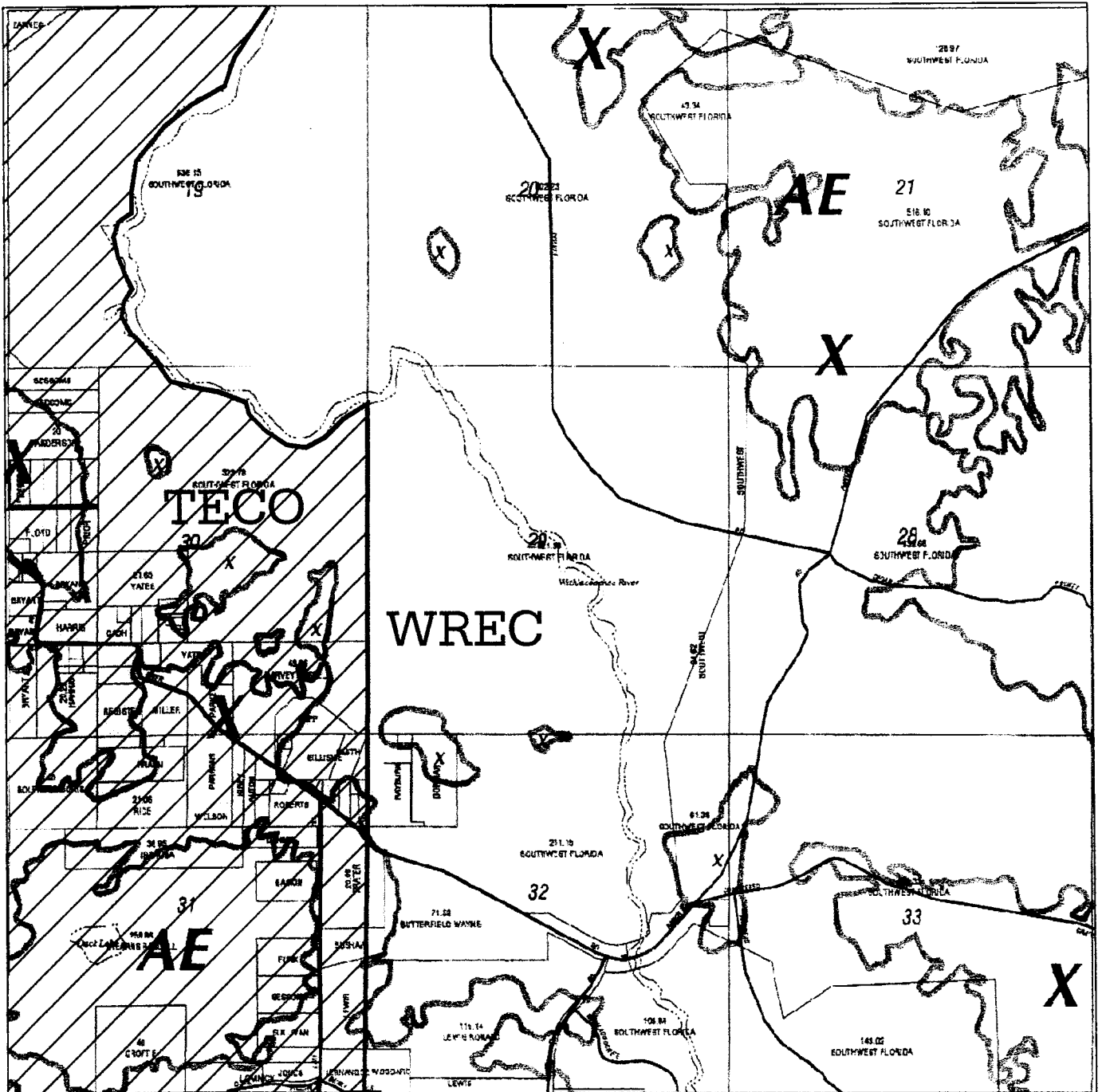

T25S R22E

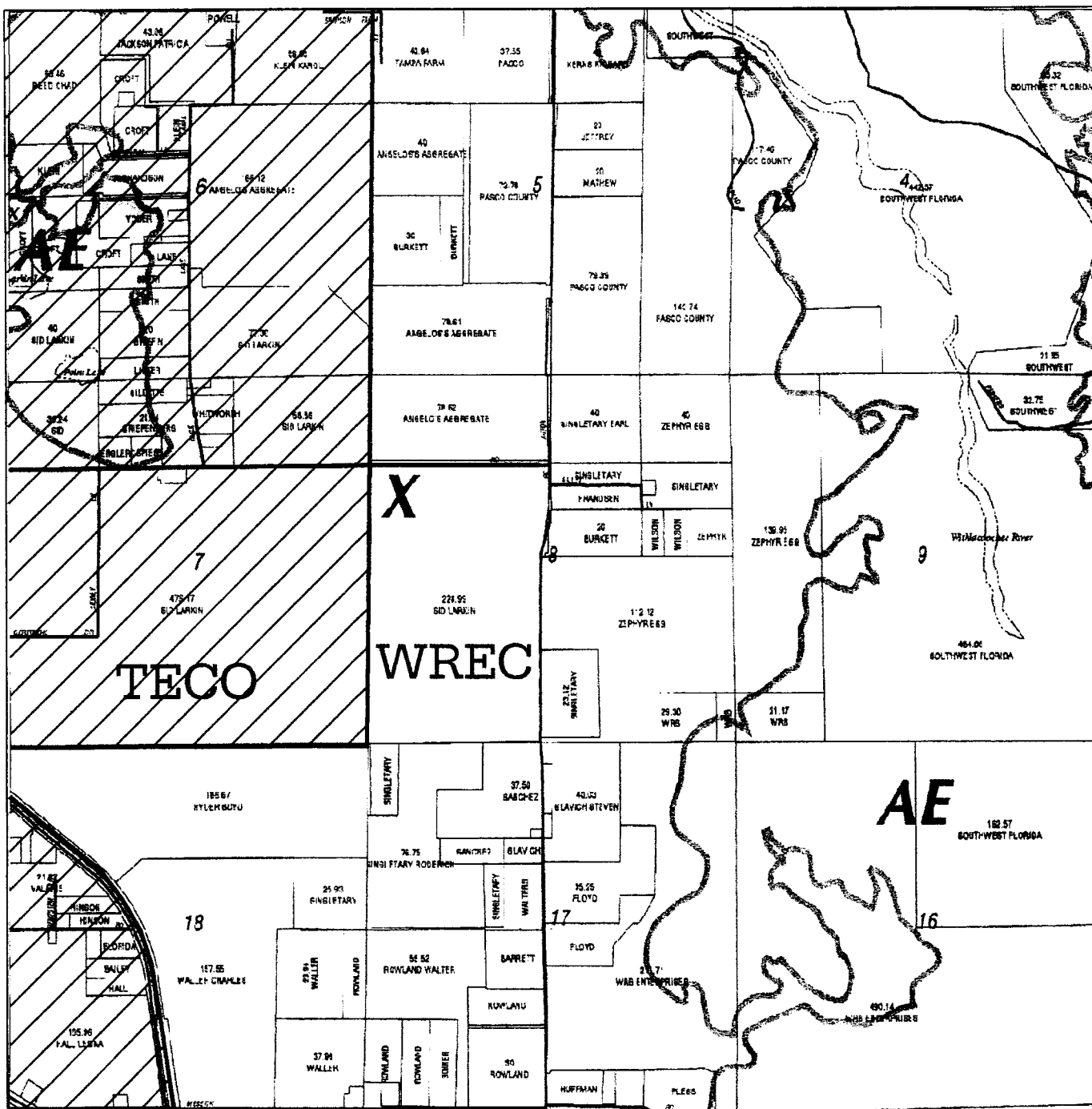

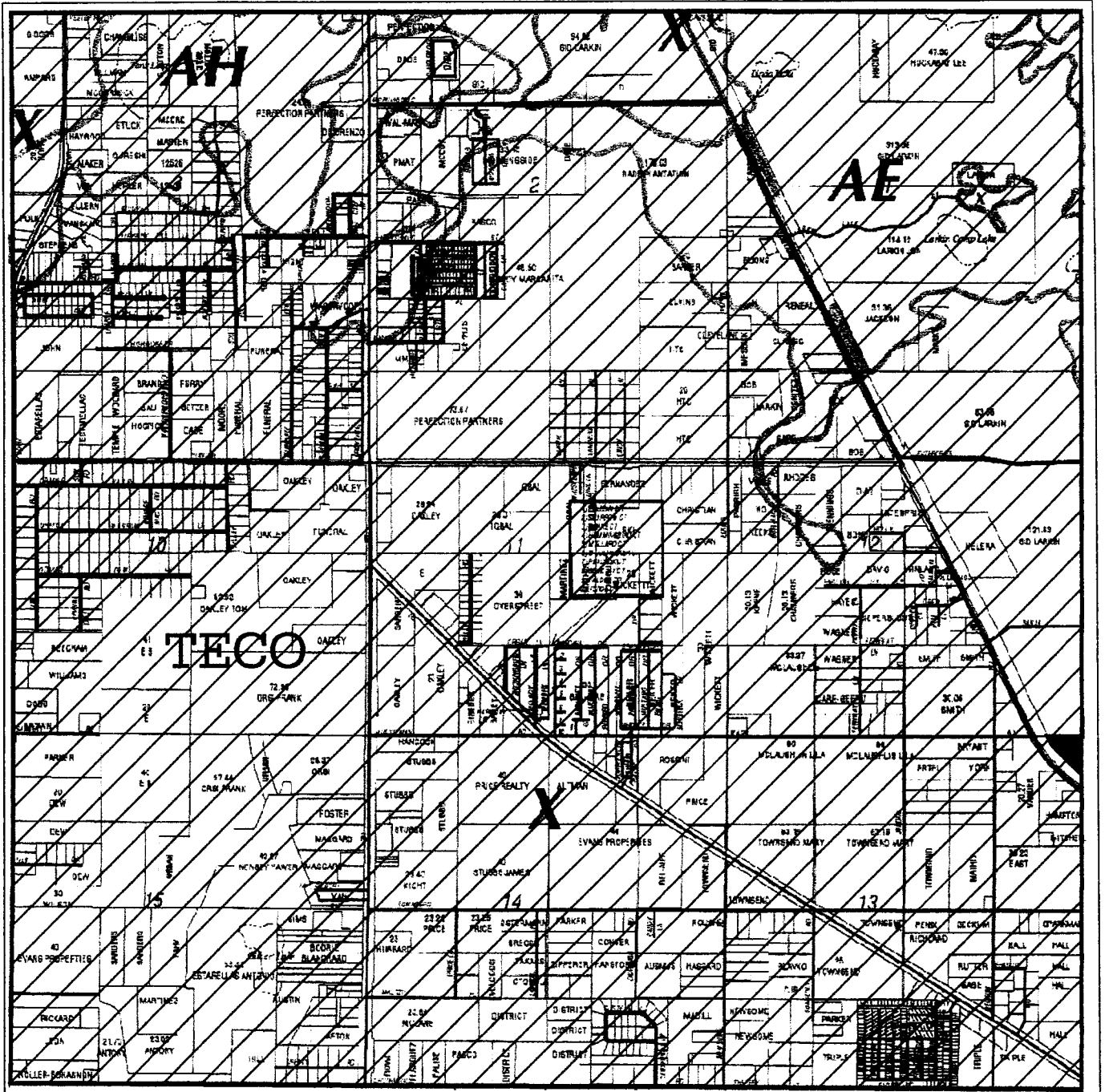

■ WREC

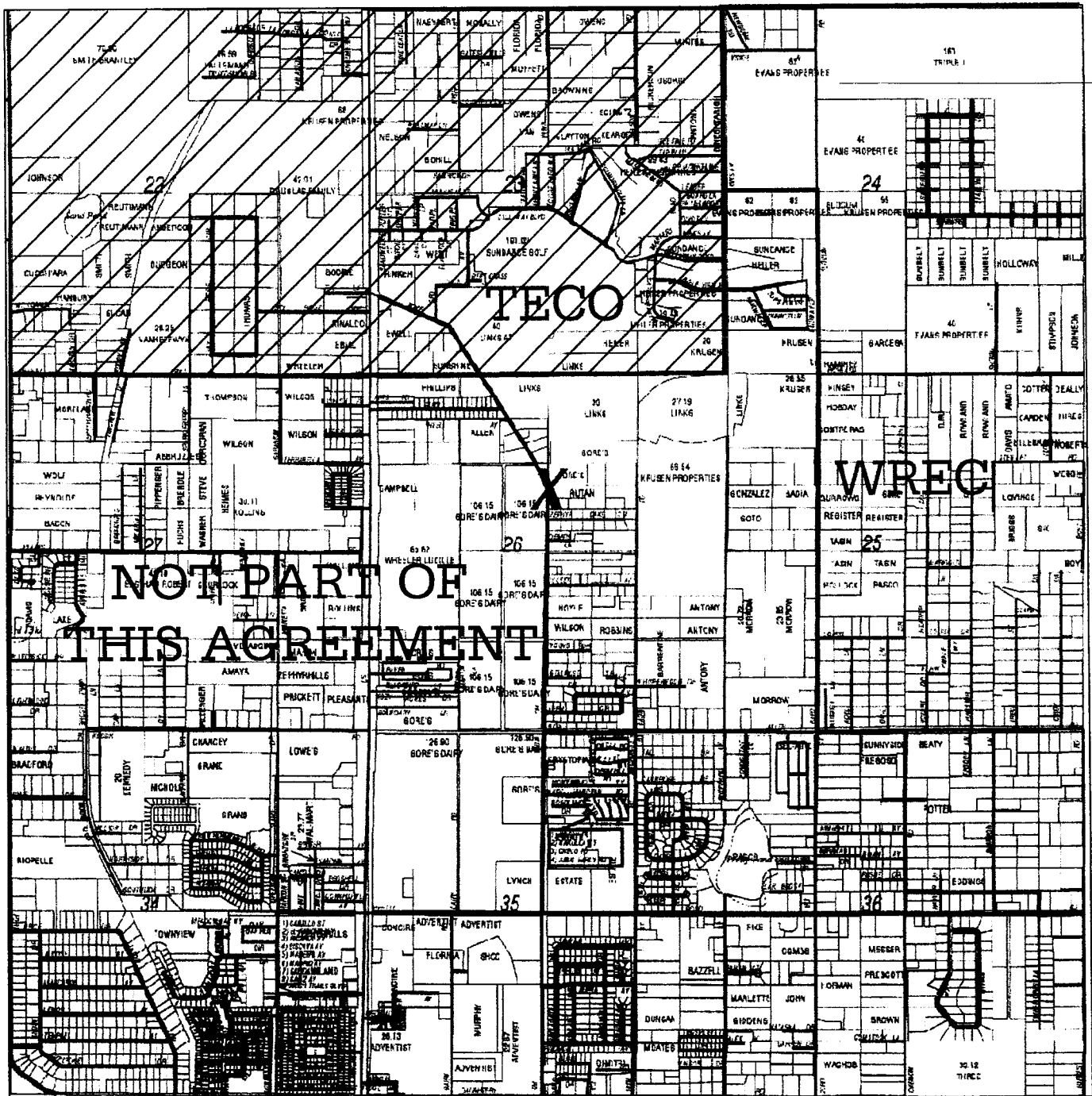

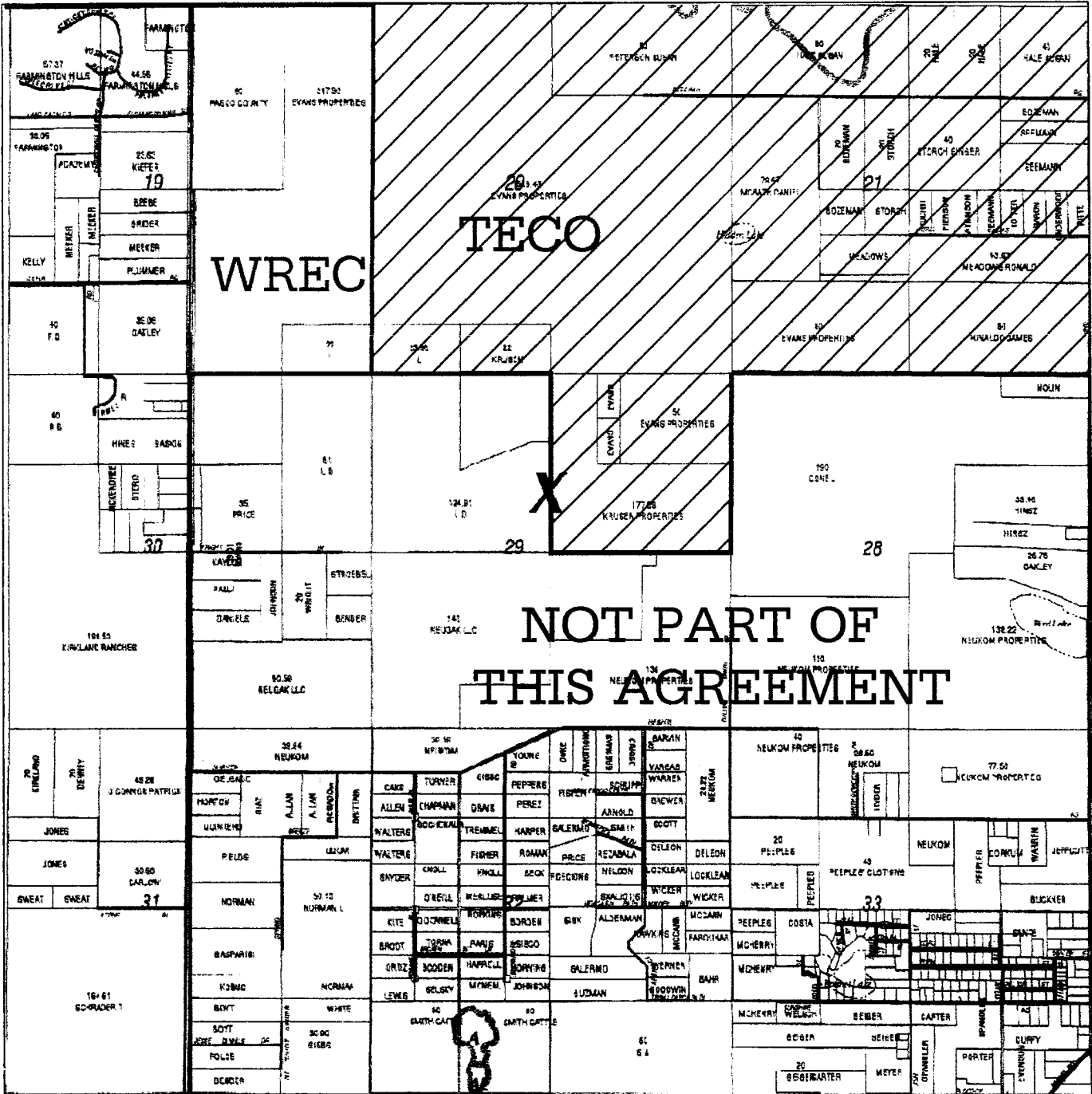

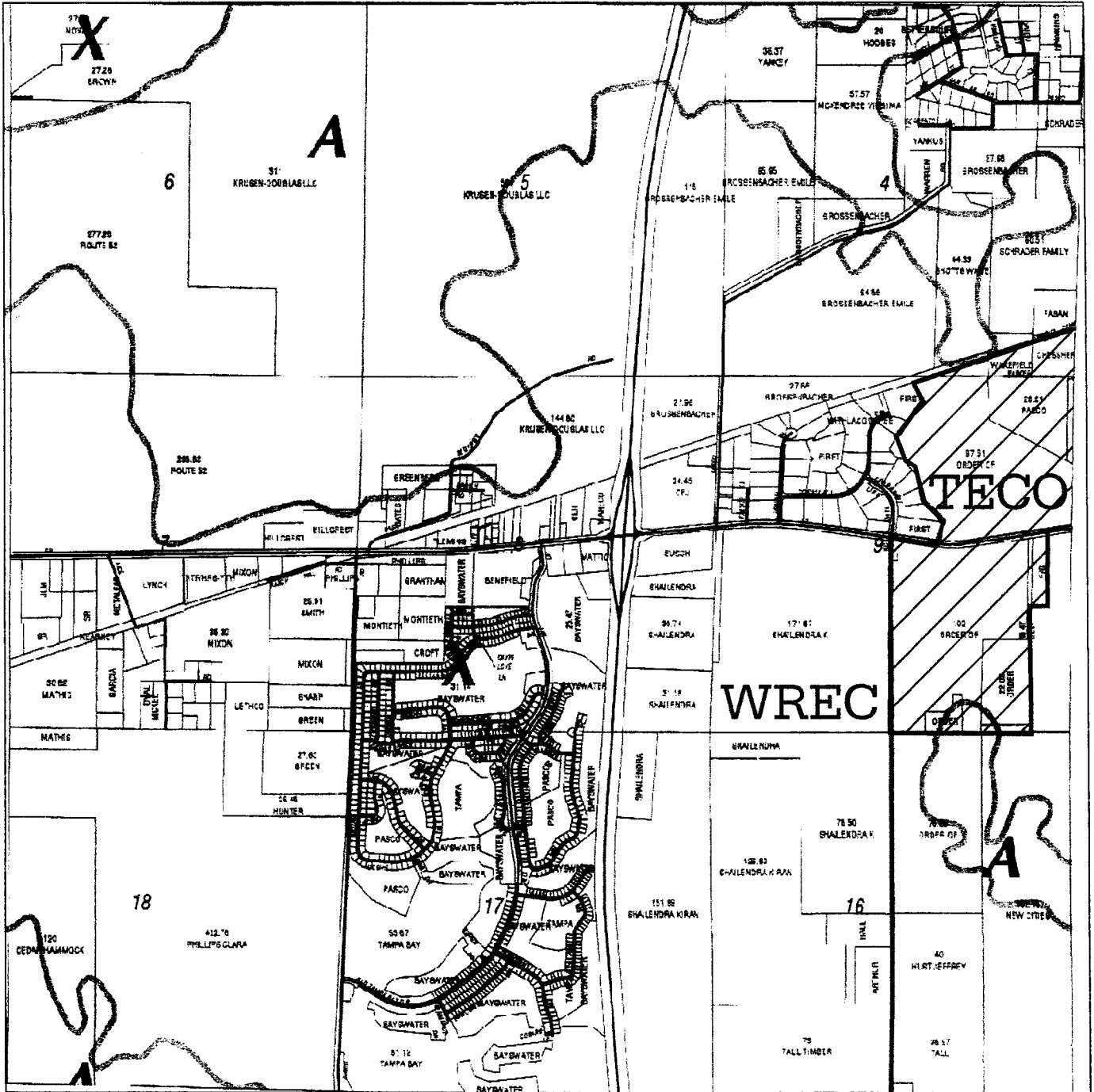

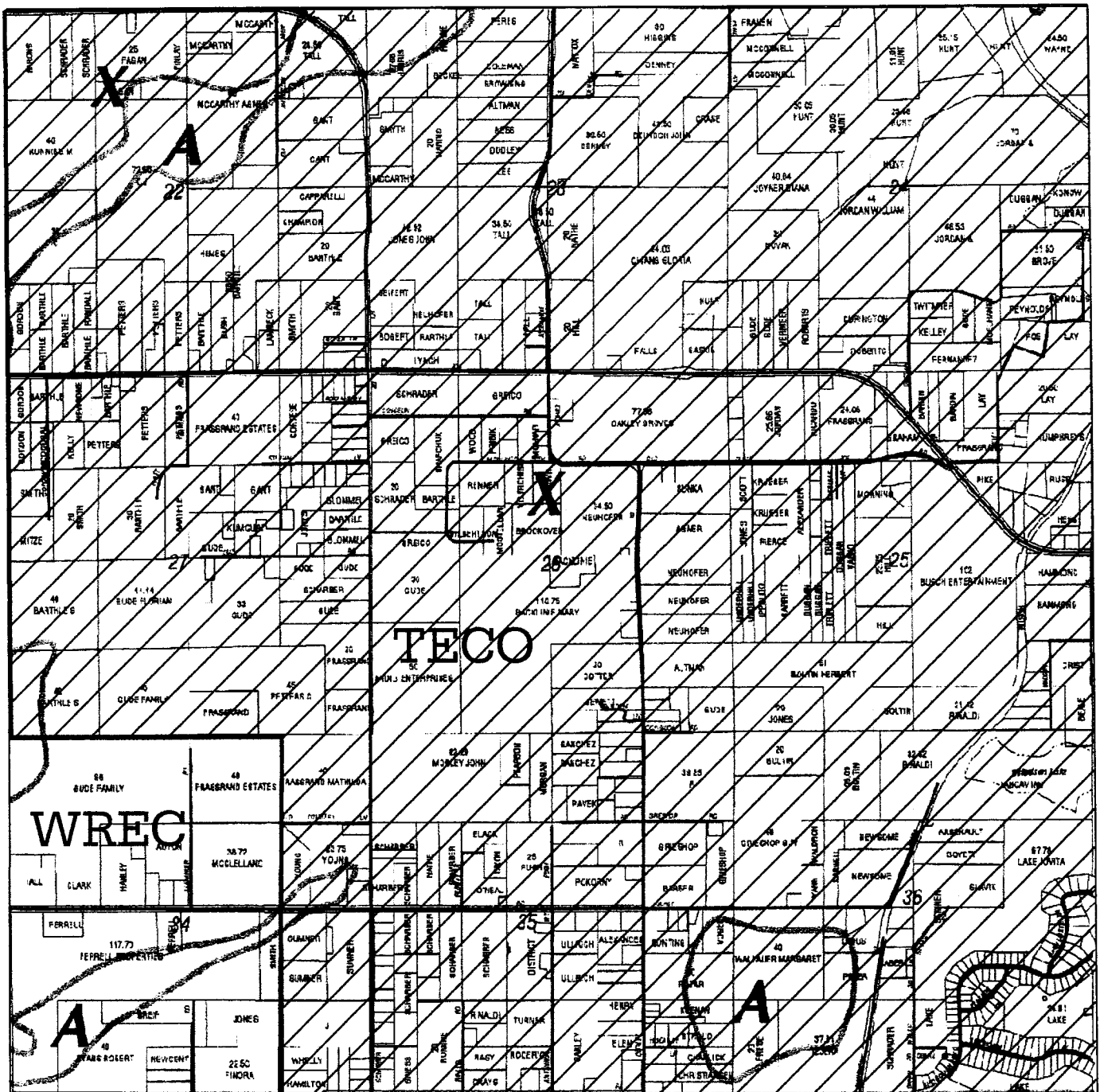

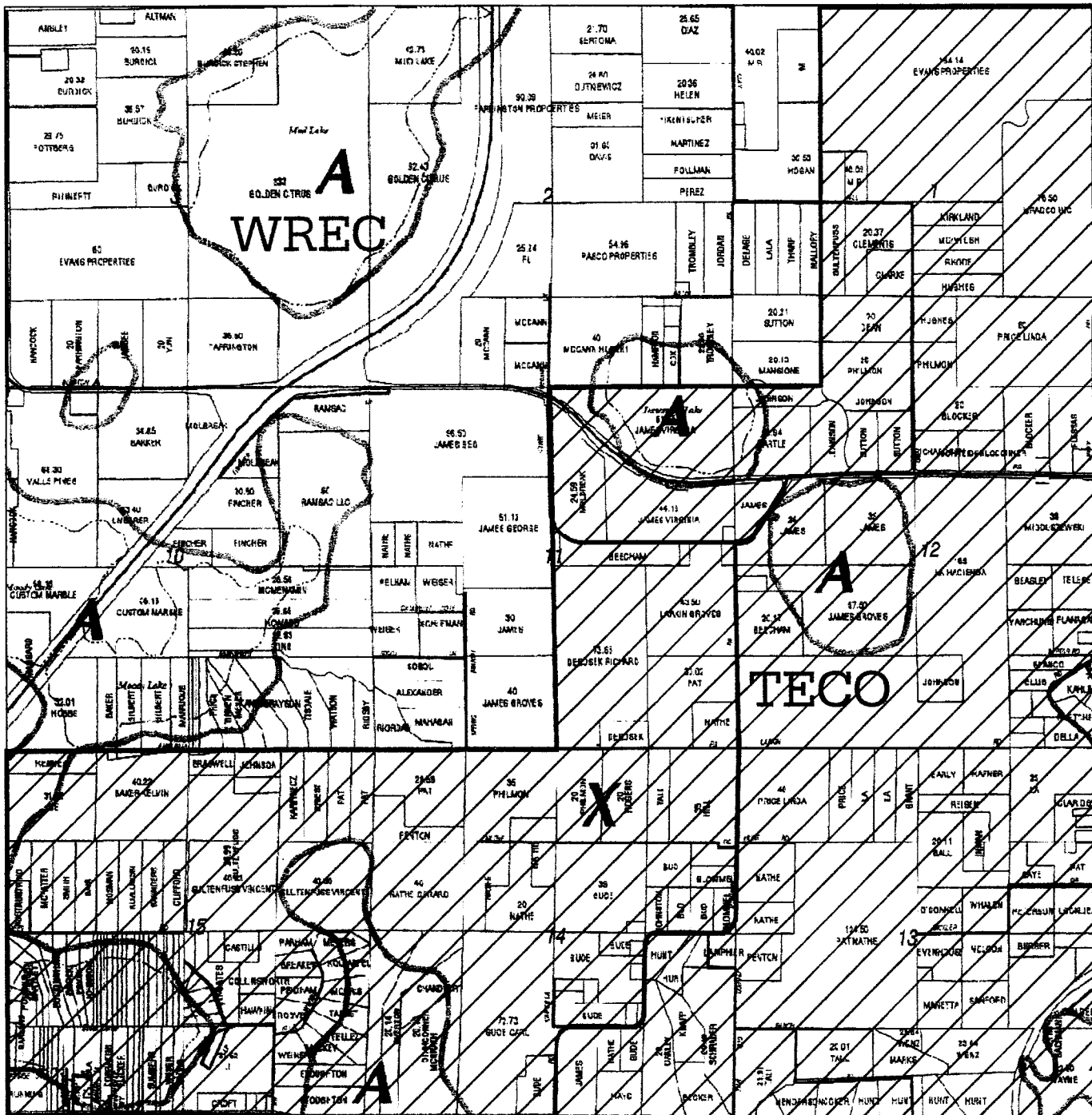

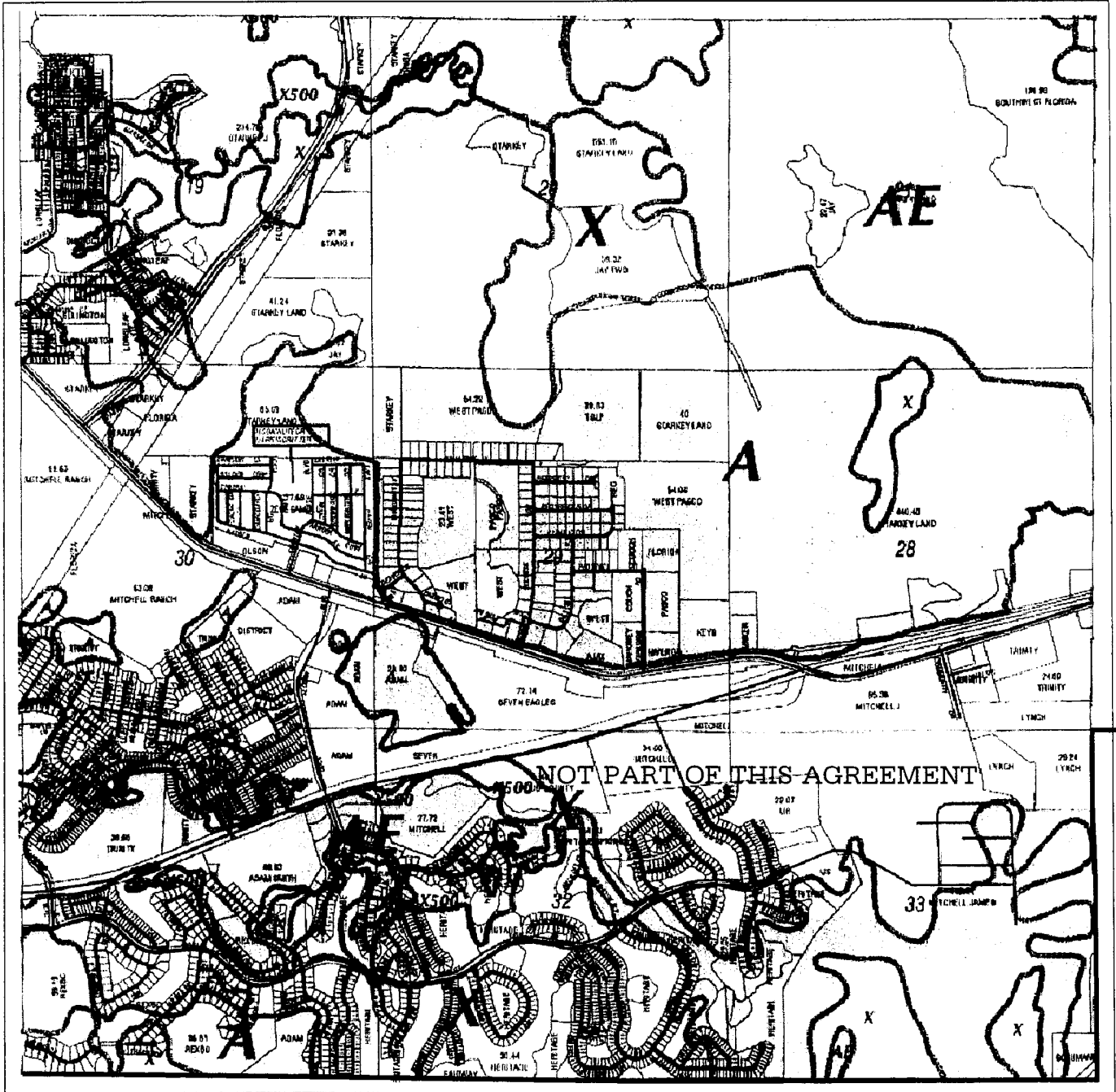

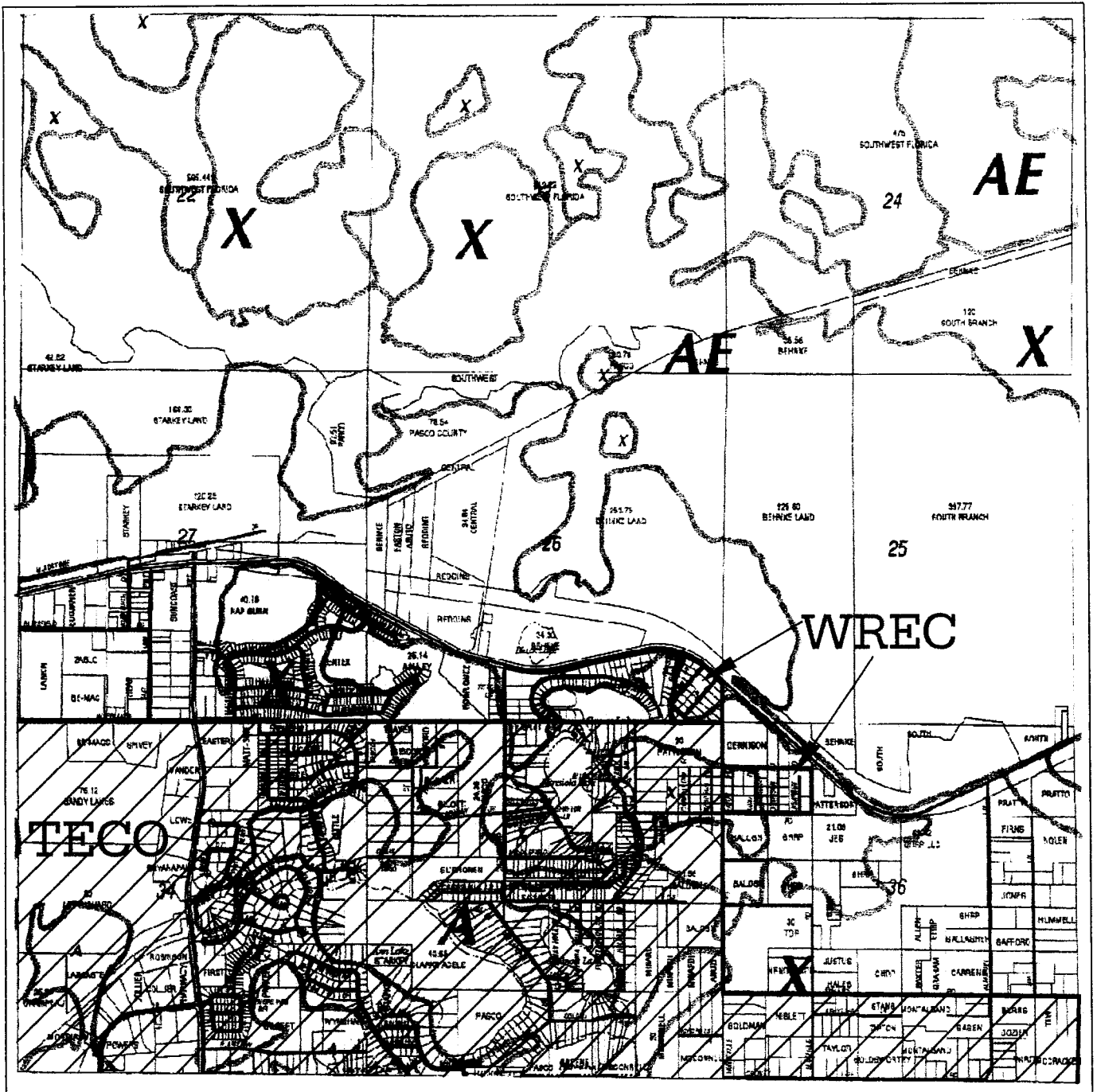

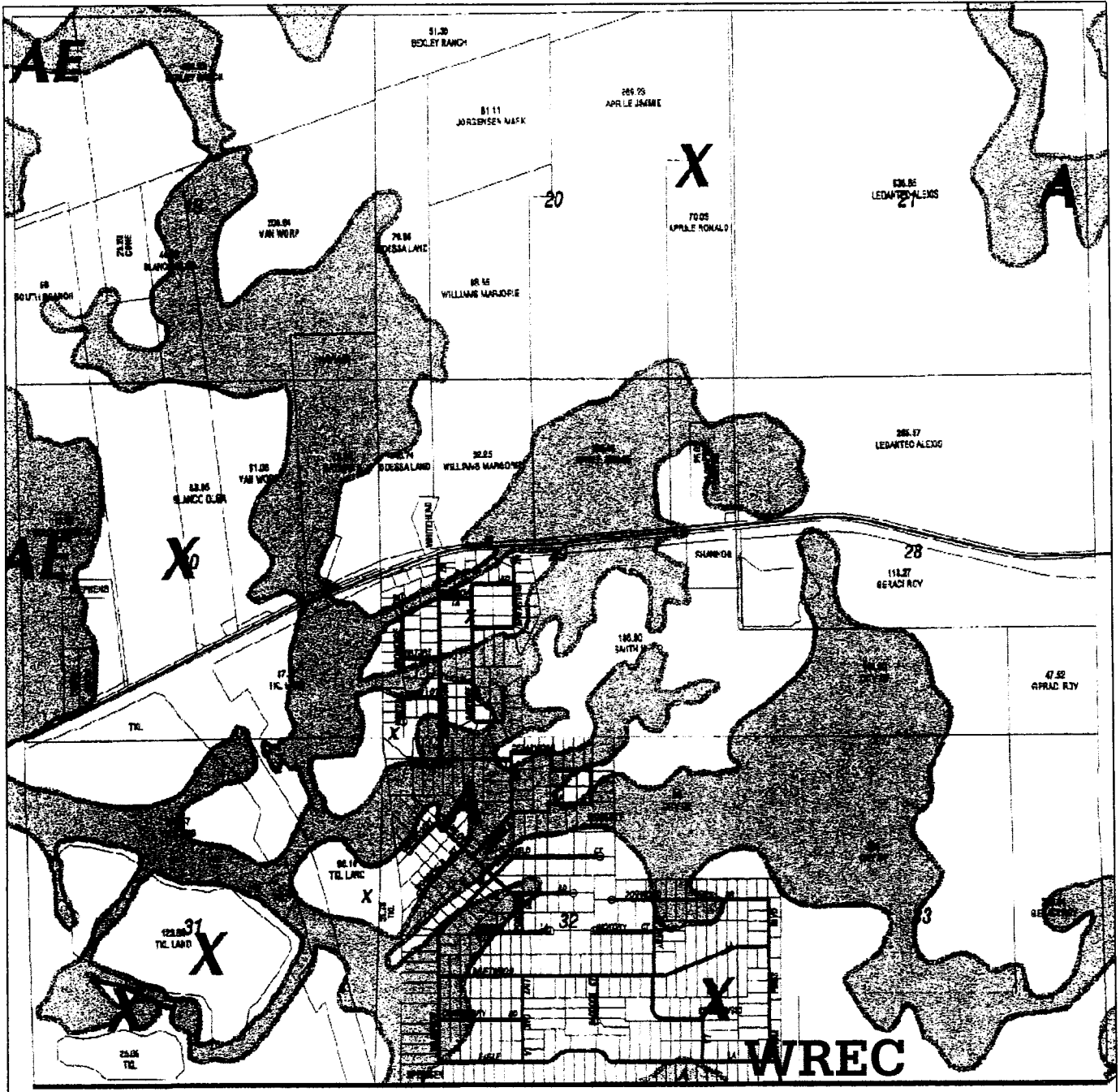

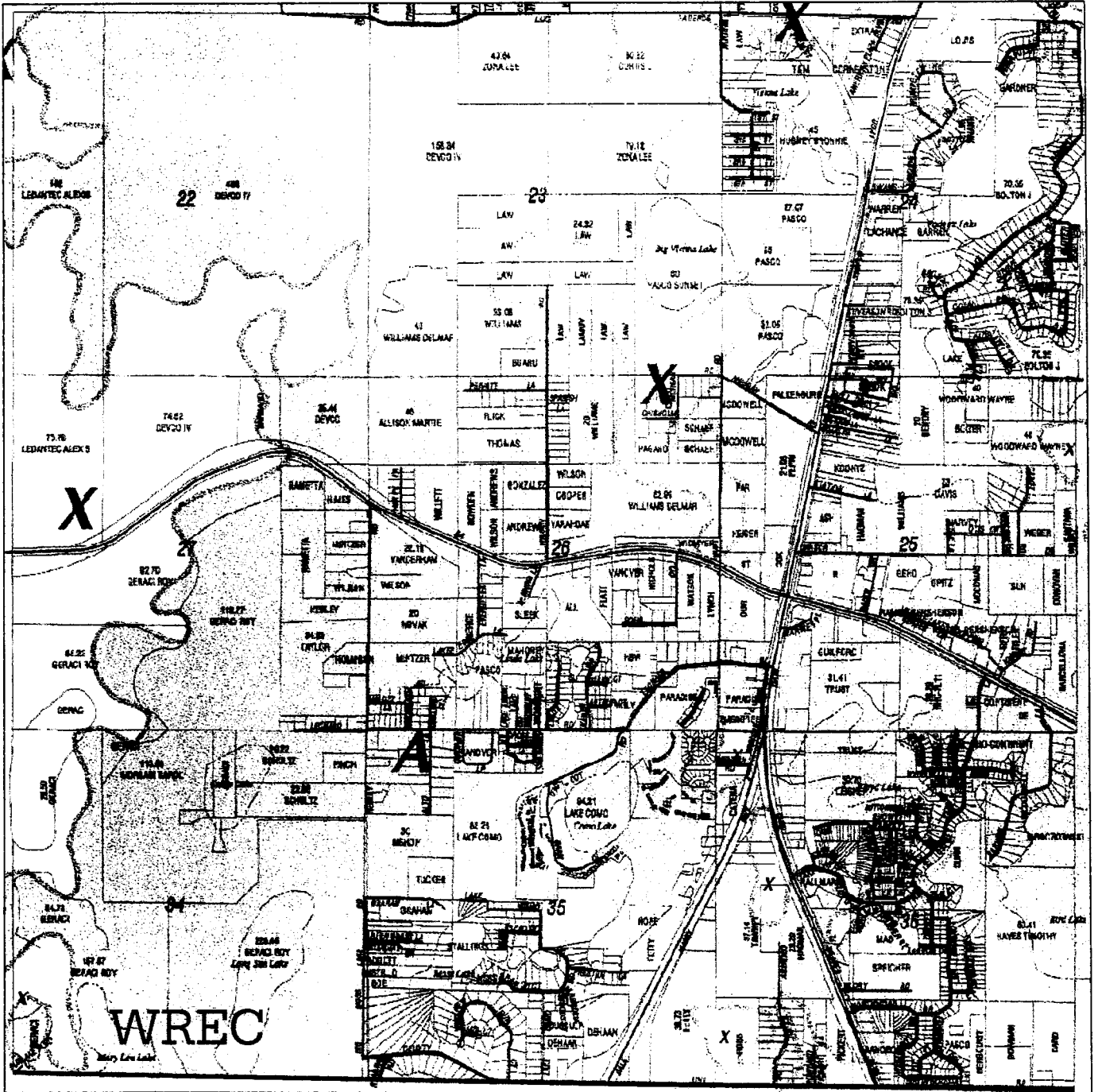

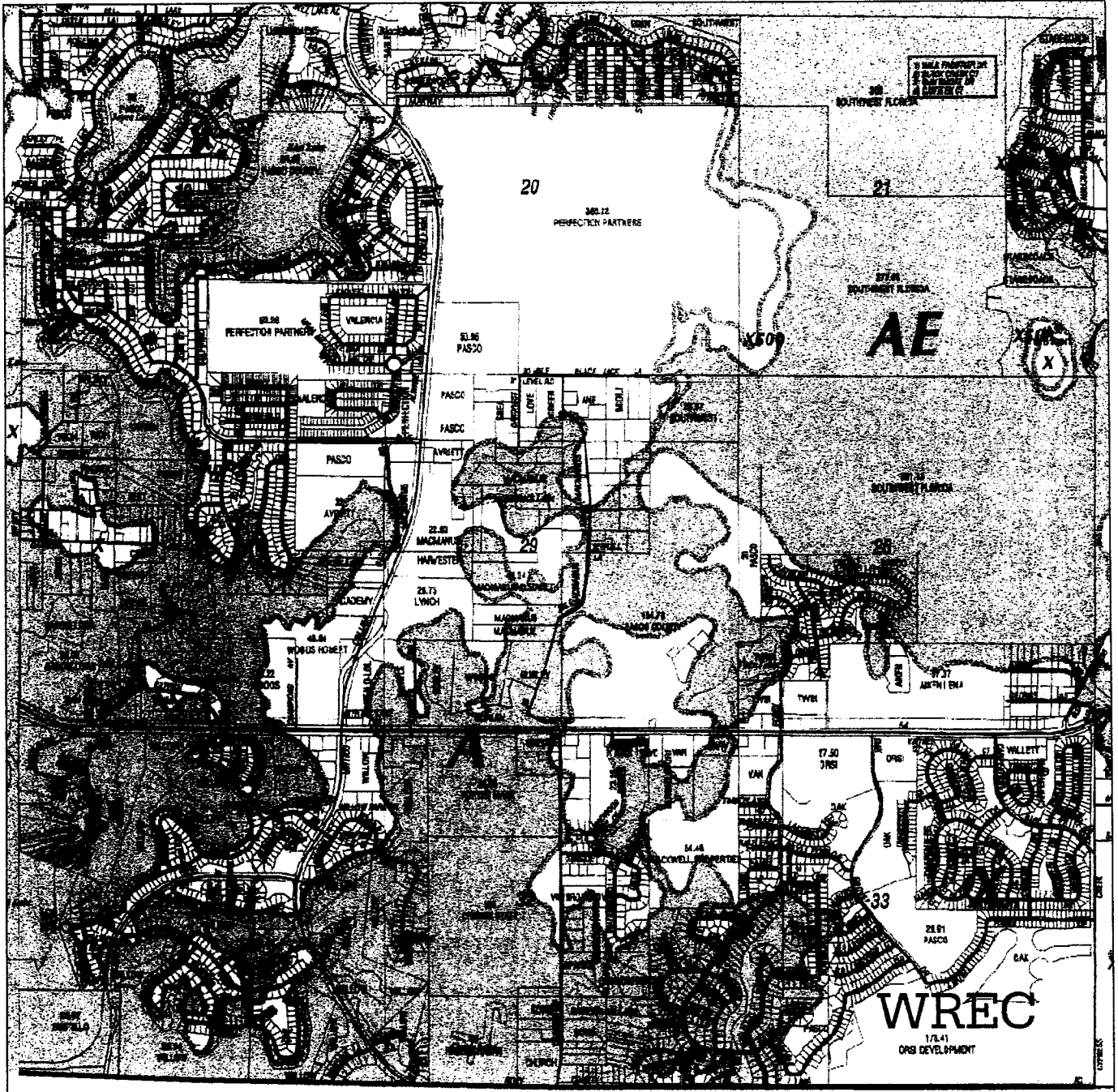

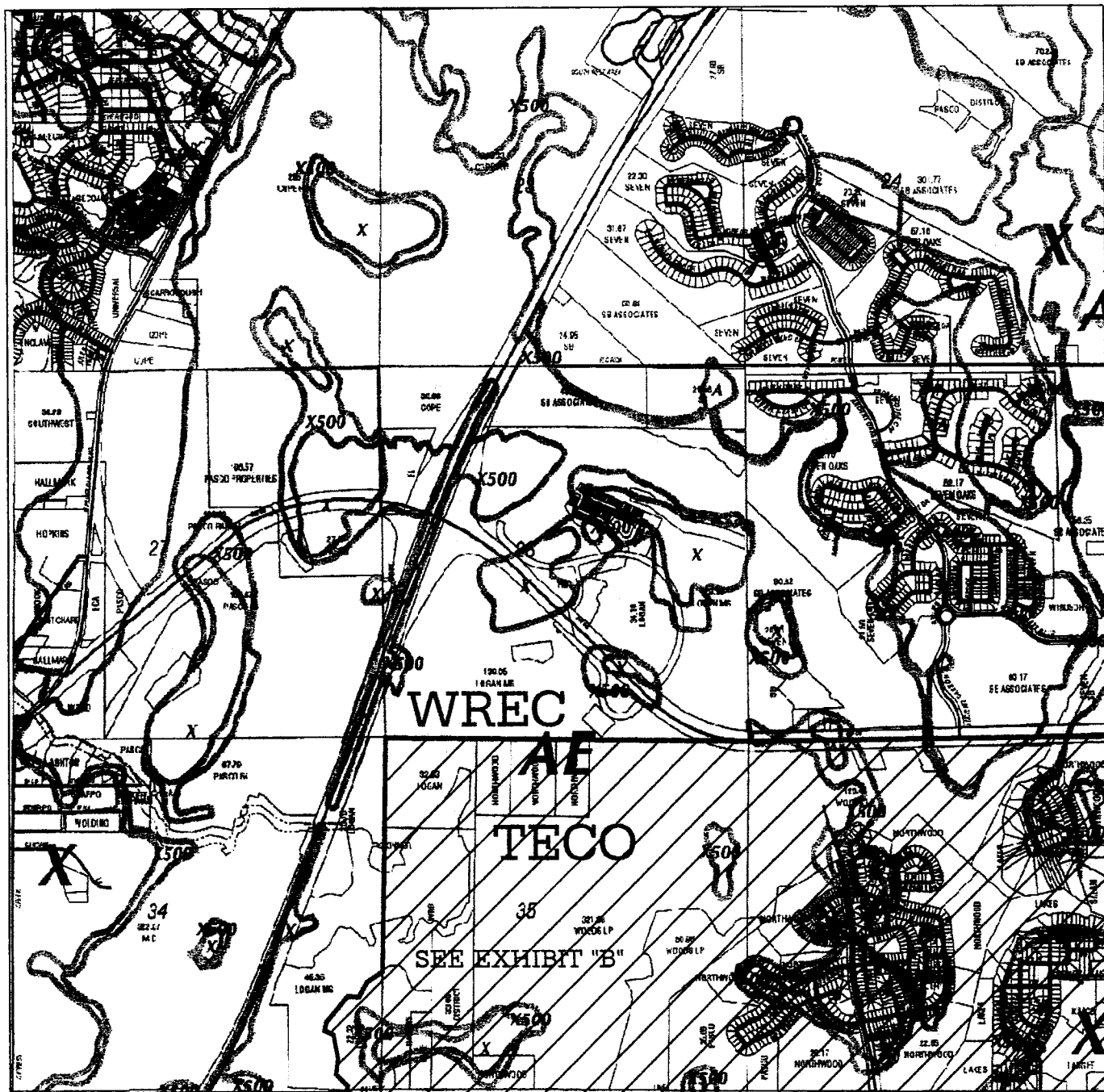

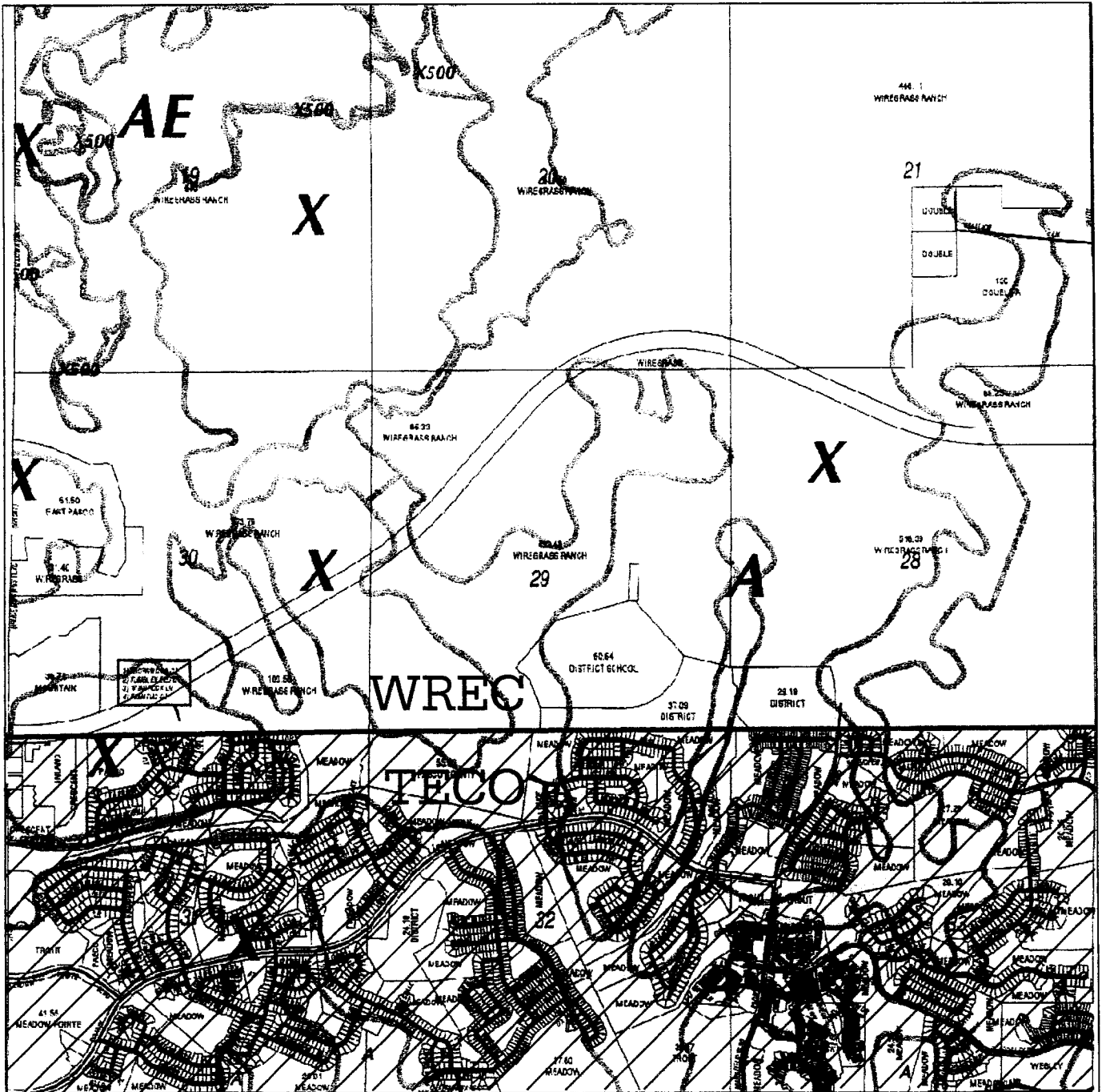

T26S R20E

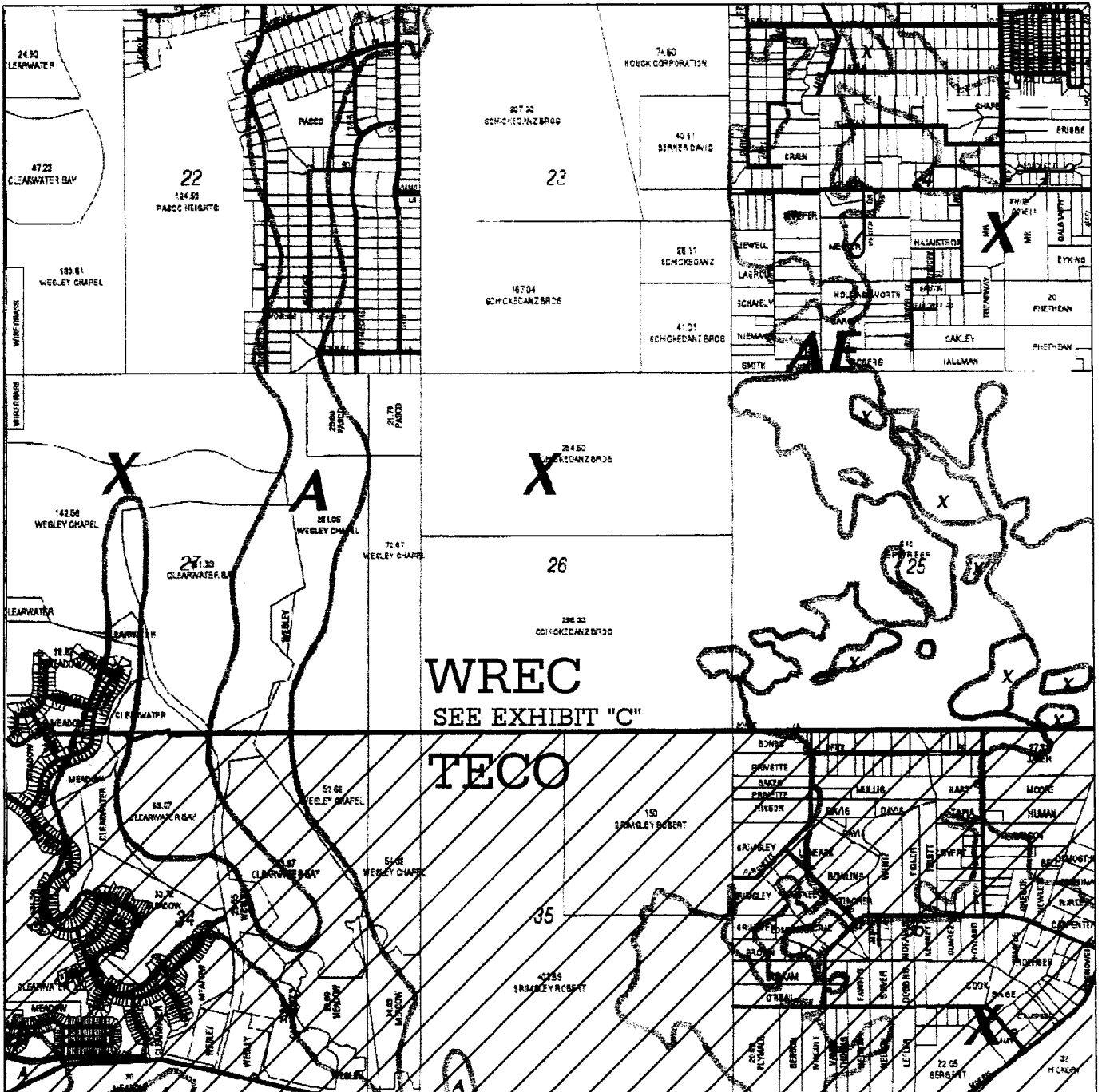

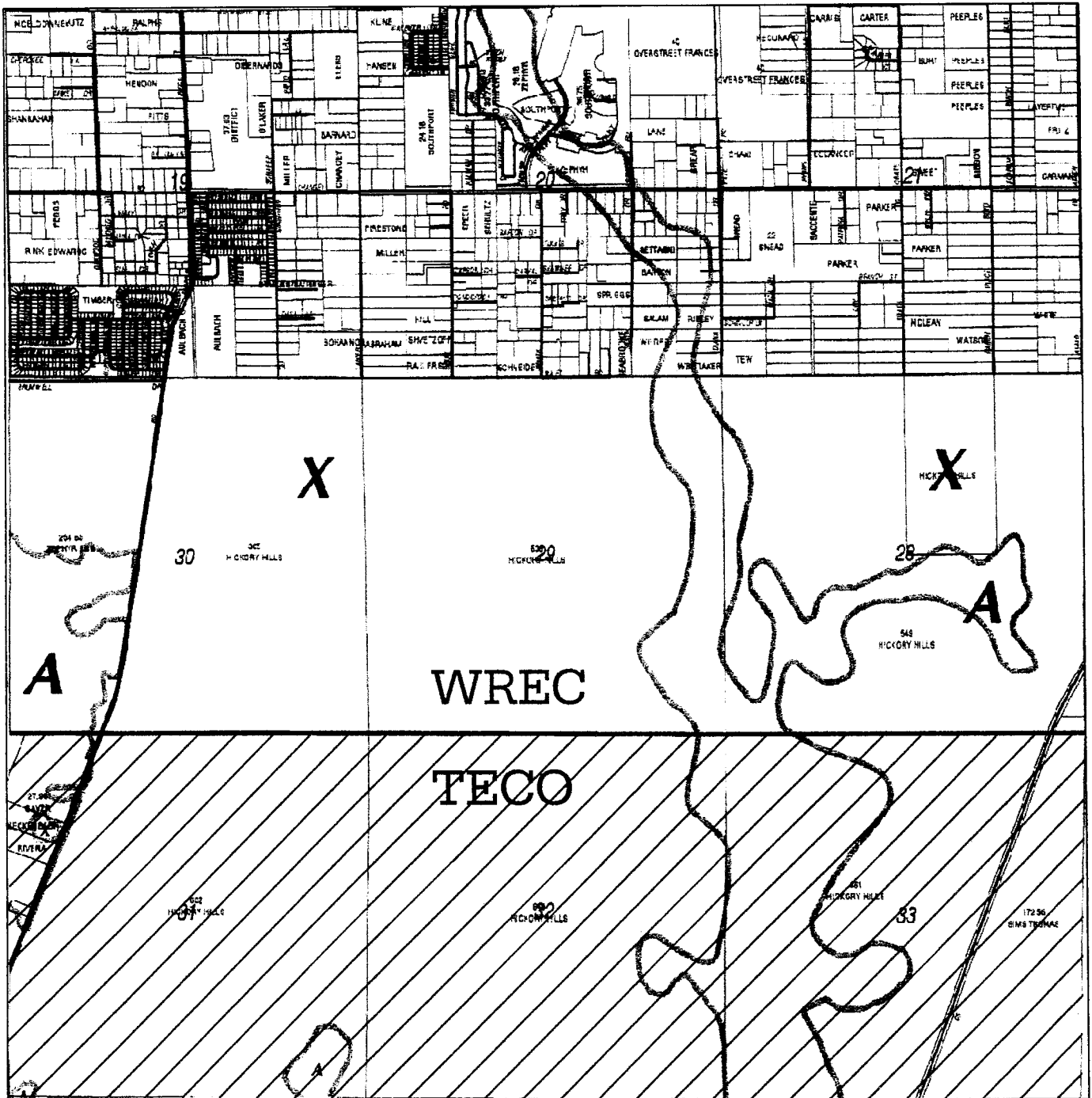

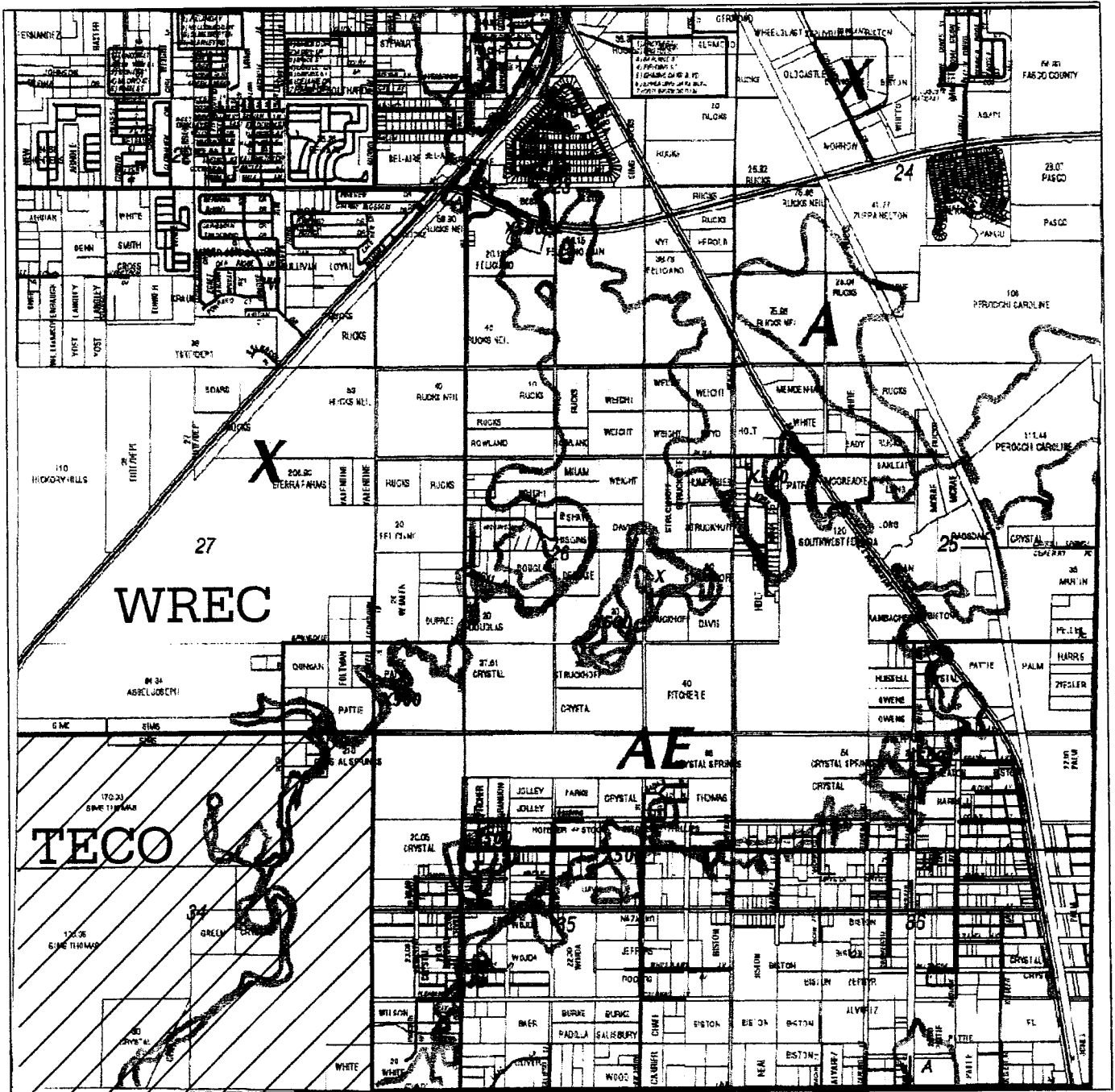

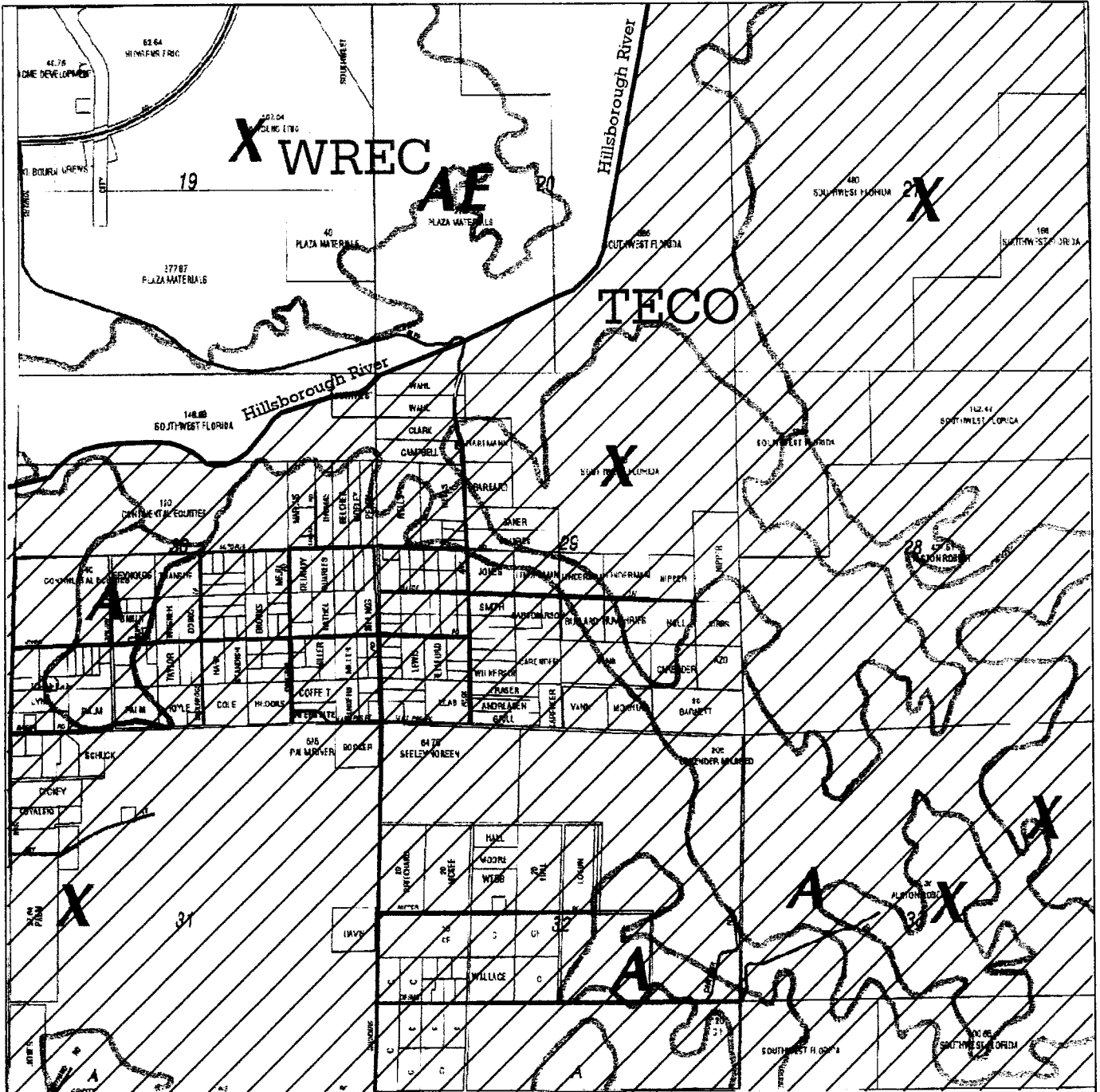

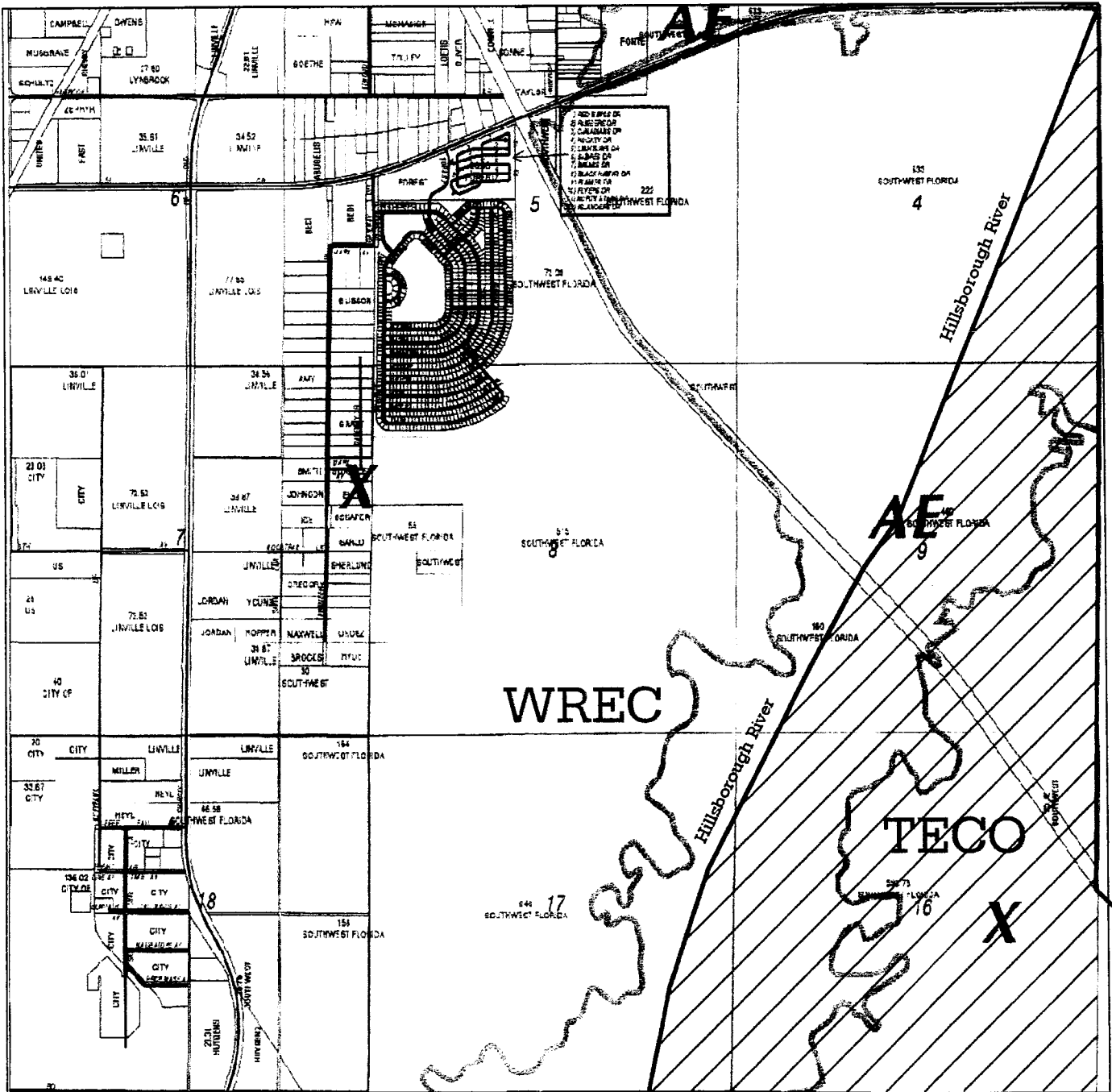

POLK COUNTY

T26S R22E

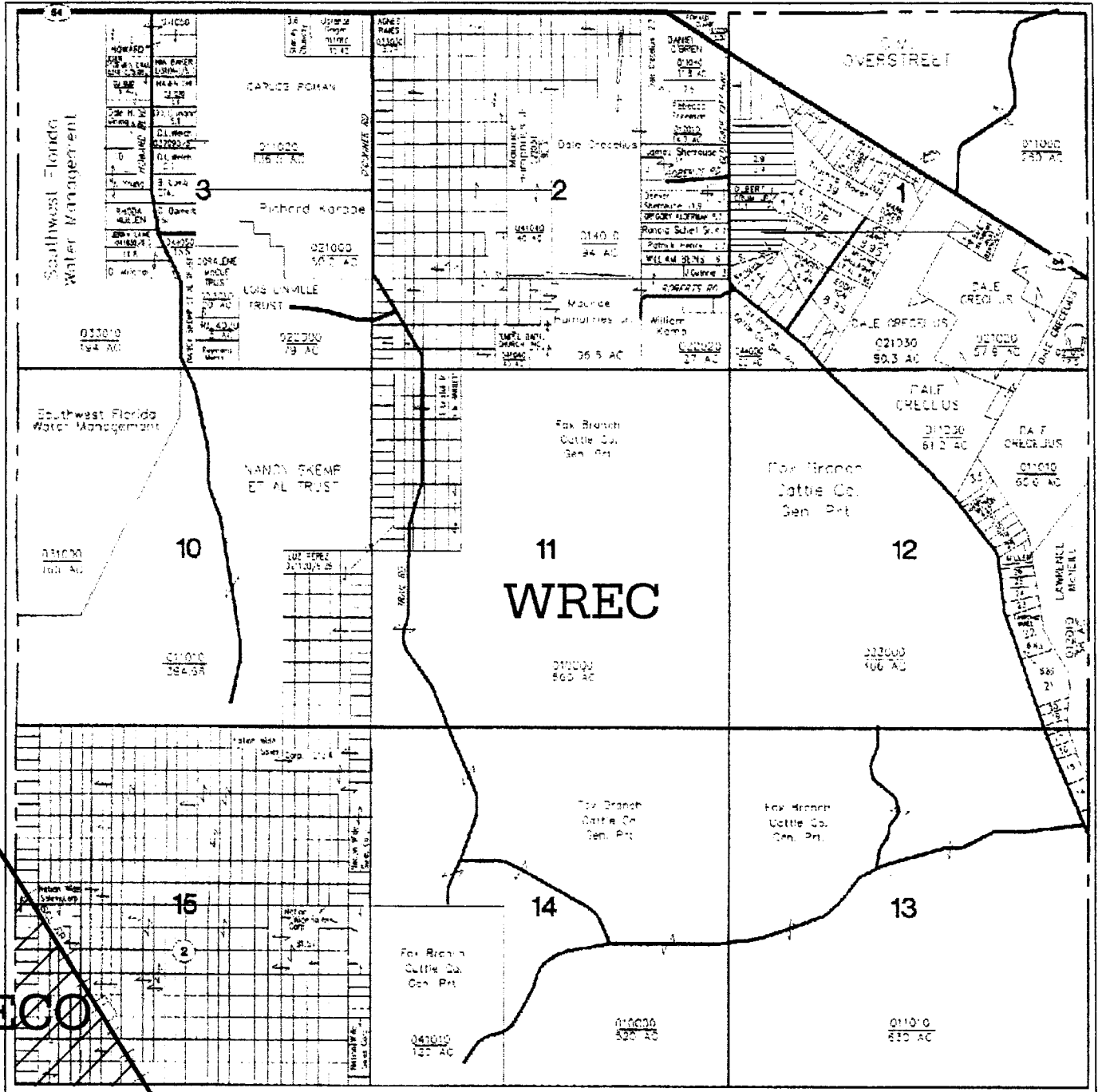

POLK COUNTY

T26S R22E

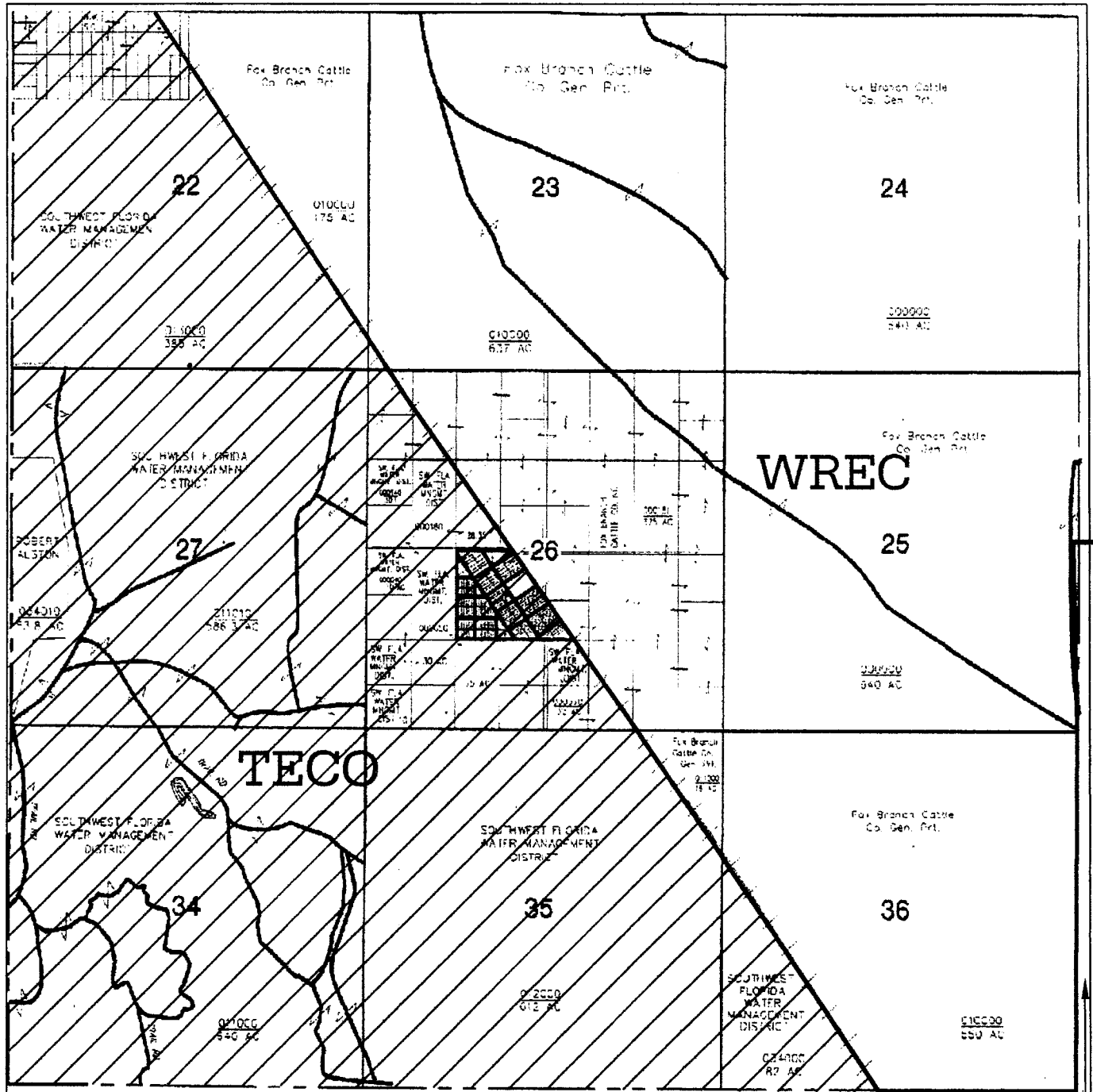

POLK COUNTY

T26S R23E

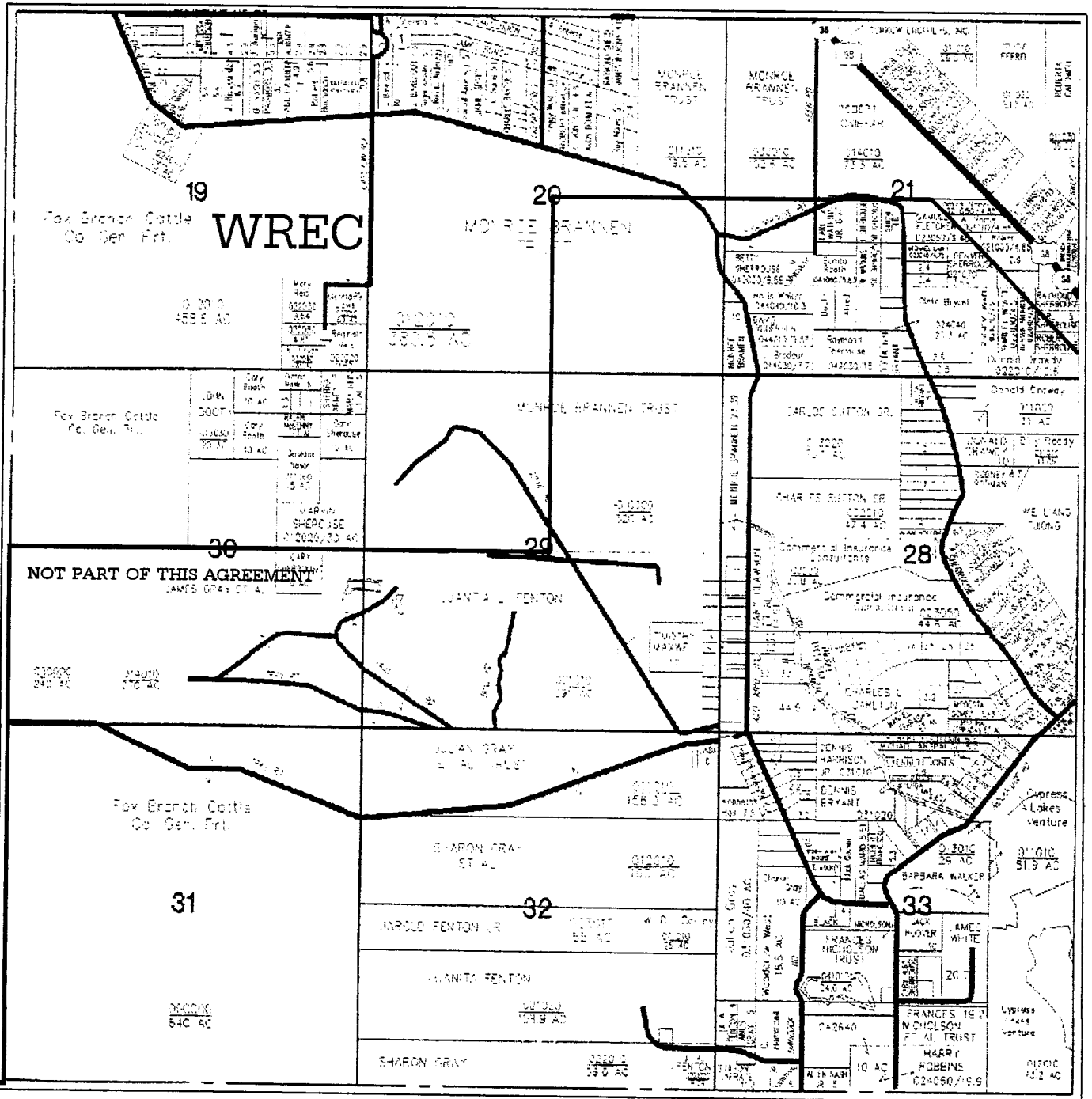

POLK COUNTY

T 26S R 23E

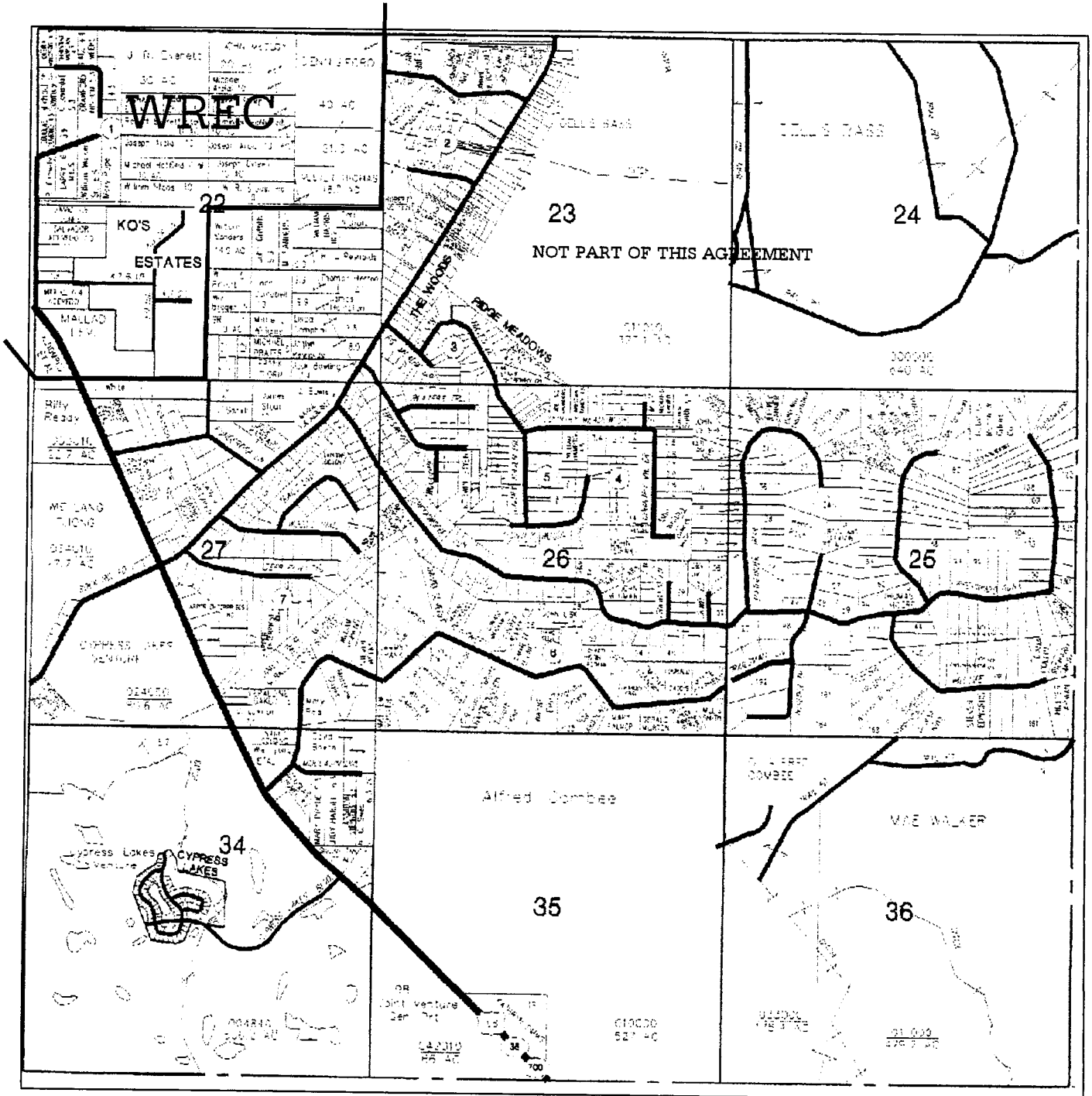

POLK COUNTY
T26S R 23E

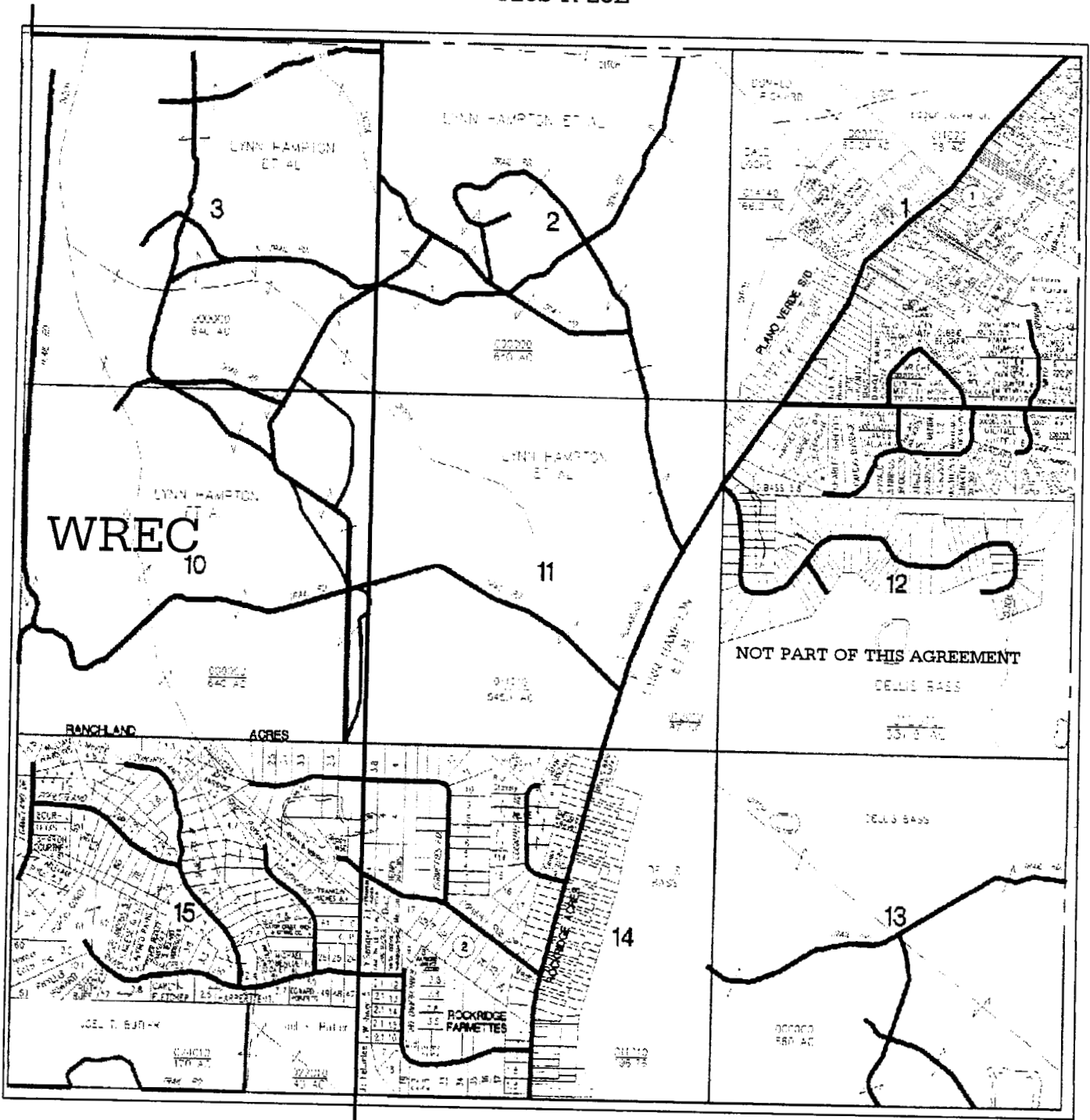

POLK COUNTY
T25S R23E

