

Oct.25, 2005

ORIGINAL 000820.WS

Florida Public service commission  
Director, Division of the Commission Clerk &  
Administrative Services  
2540 Shumard Oak Boulevard  
Tallahassee, Florida 32399-0850

Re: Pursuant to Section 367.045, Florida Statutes, of the  
application of MSM Utilities, LLC to amend its Water Certificate  
No.611-W and Wastewater Certificate No. 527-S to add territory in  
Charlotte County, Florida as described in Exhibit A attached hereto  
and made a part hereof.

I object to this application. I have my own septic tank and well.  
I had the septic tank checked and cleaned after Hurricane Charley  
went through our area, also my well. I don't need any more expenses.  
We own our own property and do not belong to a park. Why should a  
development company be able to come in and force those services on  
us, when we don't need them?

Thank you for listening.

Sincerely,

*Rose F. Mantey*

Rose F. Mantey  
29233 Edgewood St.  
Punta Gorda, FL 33982-8560

RECEIVED - FPSC  
05 OCT 31 AM 11:28  
COMMISSION  
CLERK

- CMP \_\_\_\_\_
- COM \_\_\_\_\_
- CTR \_\_\_\_\_
- ECR   1
- GCL   1
- OPC \_\_\_\_\_
- RCA \_\_\_\_\_
- SCR \_\_\_\_\_
- SGA \_\_\_\_\_
- SEC   1
- OTH   Comp.

DOCUMENT NUMBER-DATE  
10829 NOV 10 03  
FPSC-COMMISSION CLERK

## LEGAL NOTICE

Notice is hereby given on October 18, 2005, pursuant to Section 367.045, Florida Statutes, of the application of MSM Utilities, LLC to amend its Water Certificate No.611-W and Wastewater Certificate No. 527-S to add territory in Charlotte County, Florida as described in Exhibit A attached hereto and made a part hereof.

Any objection to the said application must be made in writing and filed with the Director, Division of the Commission Clerk & Administrative Services, Florida Public Service Commission, 2540 Shumard Oak Boulevard, Tallahassee, Florida 32399-0850, within thirty (30) days from the date of this notice. At the same time, a copy of said objection should be mailed to the applicant whose address is set forth below. The objection must state the grounds for the objection with particularity.

MSM Utilities, LLC  
9696 Bonita Beach Road  
Suite 210  
Bonita Springs, FL 34135

## EXHIBIT A

### **Territory to be added:**

THE SOUTH ¼ OF SECTION 12, TOWNSHIP 40 SOUTH, RANGE 23 EAST, CHARLOTTE COUNTY, FLORIDA, LYING SOUTHERLY OF BRANCH CREEK (TIDAL)

TOGETHER WITH

THE NORTH ¼ OF SECTION 12, TOWNSHIP 40 SOUTH, RANGE 23 EAST, CHARLOTTE COUNTY, FLORIDA, LYING EAST OF THE SEABOARD COASTLINE RAILROAD

TOGETHER WITH

THE SOUTH ¼ SECTION 12, TOWNSHIP 40 SOUTH, RANGE 23 EAST, CHARLOTTE COUNTY, FLORIDA, LYING WEST OF THE SEABOARD COASTLINE RAILROAD AND SOUTH OF BRANCH CREEK (TIDAL)

LESS AND EXCEPT

THE EXISTING SERVICE TERRITORY FOR THE OAKS AT RIVER EDGE (FORMERLY: HUNTERS CREEK VILLAGE) BEING DESCRIBED AS FOLLOWS:

TOWNSHIP 40 SOUTH, RANGE 23 EAST,  
SECTION 12

THE NE ¼ OF THE NW ¼ OF THE SW ¼ OF THE SW ¼ OF SECTION 12, TOWNSHIP 40 SOUTH, RANGE 23 EAST, CHARLOTTE COUNTY, FLORIDA

AND

THE SE ¼ OF THE NW ¼ OF THE SW ¼ OF THE SW ¼ OF SECTION 12, TOWNSHIP 40 SOUTH, RANGE 23 EAST CHARLOTTE COUNTY, FLORIDA

AND

THE NW ¼ OF THE SW ¼ OF SECTION 12, TOWNSHIP 40 SOUTH, RANGE 23 EAST CHARLOTTE COUNTY, FLORIDA

AND

THAT PORTION OF GOVERNMENT LOT 2, SECTION 12, TOWNSHIP 40 SOUTH, RANGE 23 EAST, CHARLOTTE COUNTY, FLORIDA, LYING SOUTH OF LEE BRANCH CREEK

AND

THE WESTERLY 30 FEET OF THE SW ¼ OF THE SW ¼ OF SECTION 12, TOWNSHIP 40 SOUTH, RANGE 23 EAST, CHARLOTTE COUNTY, FLORIDA

TOWNSHIP 40 SOUTH, RANGE 23 EAST  
SECTION 11

ALL OF GOVERNMENT LOT 5, LYING SOUTH OF LEE BRANCH CREEK IN SECTION 11, TOWNSHIP 40 SOUTH, RANGE 23, EAST CHARLOTTE COUNTY, FLORIDA

AND

THE NE ¼ OF THE SE ¼ OF SECTION 11, TOWNSHIP 40 SOUTH, RANGE 23 EAST, CHARLOTTE COUNTY, FLORIDA, LYING EAST OF HUNTERS CREEK

TOGETHER WITH

THE SOUTH ¼ OF SECTION 1, TOWNSHIP 40 SOUTH, RANGE 23 EAST, CHARLOTTE COUNTY, FLORIDA, LYING EAST OF SEABOARD COASTLINE RAILROAD

THE SOUTH 1/4 OF SECTION 11, TOWNSHIP 40 SOUTH, RANGE 23 EAST, CHARLOTTE COUNTY, FLORIDA, LYING EAST OF HUNTERS CREEK

THE NORTH 1/4 OF SECTION 14, TOWNSHIP 40 SOUTH, RANGE 23 EAST, CHARLOTTE COUNTY, FLORIDA, LYING EAST OF HUNTERS CREEK

THE NORTH ¼ OF SECTION 13, TOWNSHIP 40 SOUTH, RANGE 23 EAST, CHARLOTTE COUNTY, FLORIDA

EXISTING TERRITORY

Lake Jim Long

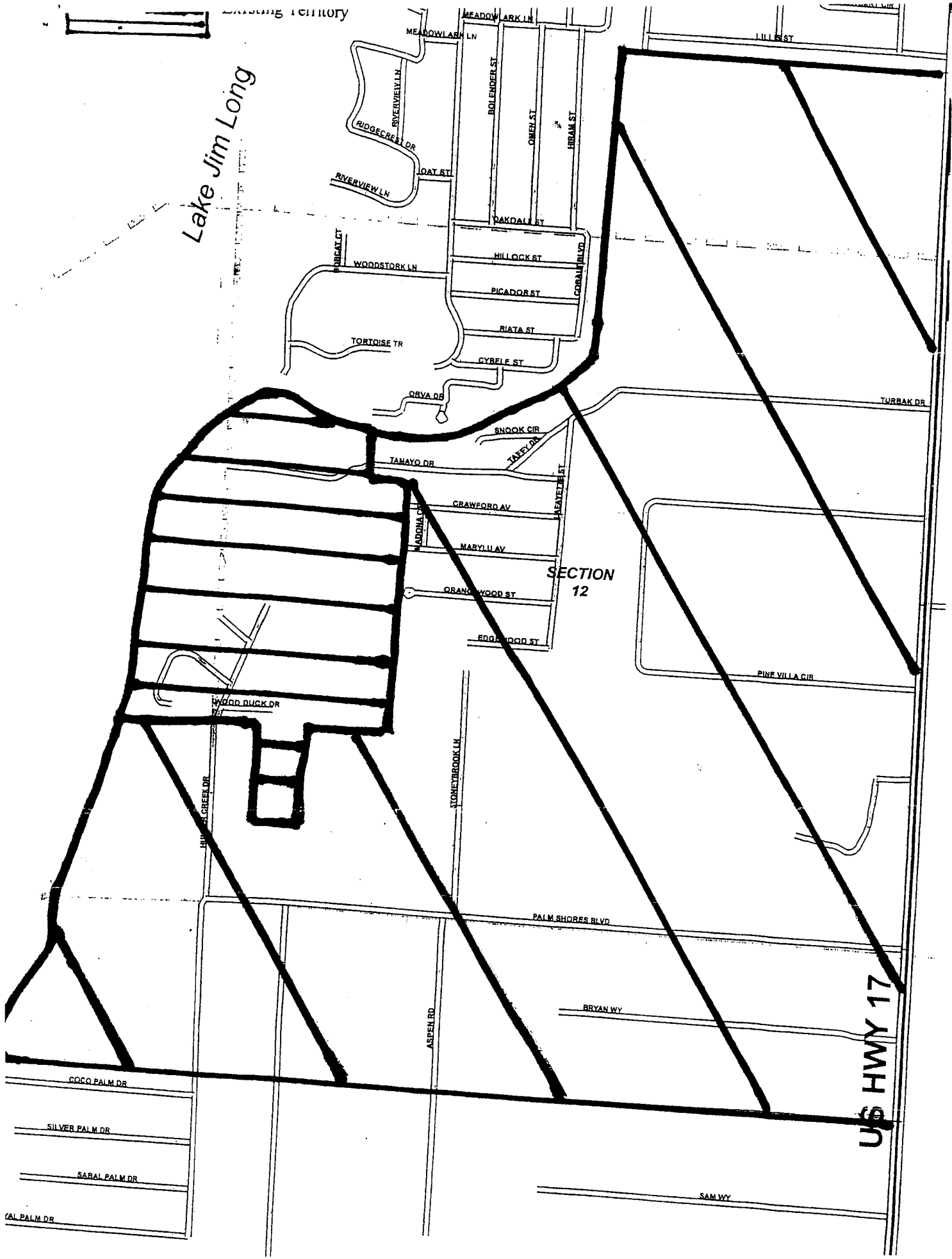

SECTION 12

US HWY 17

- COCO PALM DR
- SILVER PALM DR
- SARAL PALM DR
- VAL PALM DR

Rose F. Mantey  
29233 Edgewood St.  
Punta Gorda, FL 33982-8560

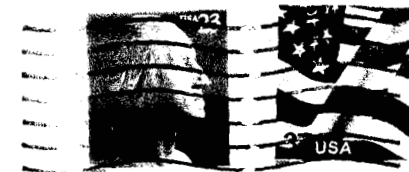

Florida Public Service Commission  
Director, Division of the Commission Clerk &  
Administrative Services  
2540 Shumard Oak Boulevard  
Tallahassee, Florida 32399-0850