

ORIGINAL

LAW OFFICES
ROSE, SUNDBSTROM & BENTLEY, LLP
2548 BLAIRSTONE PINES DRIVE
TALLAHASSEE, FLORIDA 32301

RECEIVED-FPSC

FREDERICK L. ASCHAUER, JR.
CHRIS H. BENTLEY, P.A.
ROBERT C. BRANNAN
DAVID F. CHESTER
F. MARSHALL DETERDING
JOHN R. JENKINS, P.A.
STEVEN T. MINDLIN, P.A.
CHASITY H. O'STEEN
DAREN L. SHIPPY
WILLIAM E. SUNDBSTROM, P.A.
DIANE D. TREMOR, P.A.
JOHN L. WHARTON
WAYNE L. SCHIEFELBEIN, OF COUNSEL
ROBERT M. C. ROSE (1924-2006)

(850) 877-6555
FAX (850) 656-4029
www.rsbatorneys.com

06 OCT -6 AM 10:33
CENTRAL FLORIDA OFFICE
SANLANDO CENTER
2180 W. STATE ROAD 434, SUITE 2118
LONGWOOD, FLORIDA 32779
(407) 830-6331
FAX (407) 830-8522

REPLY TO CENTRAL FLORIDA OFFICE

MARTIN S. FRIEDMAN, P.A.
VALERIE L. LORD
BRIAN J. STREET

October 6, 2006

HAND DELIVERY

Ms. Blanca Bayo
Commission Clerk & Administrative Services Director
Florida Public Service Commission
2540 Shumard Oak Boulevard
Tallahassee, FL 32399

RE: Docket No.: 060258-WS; Sanlando Utilities Corp.'s Application for Rate Increase in
Seminole County, Florida
Our File No.: 30057.116

Dear Ms. Bayo:

Enclosed you will find for filing in the above-referenced docket a copy of Consumptive
Use Permit No. 160.

Please do not hesitate to contact me if you have any questions.

Very truly yours,

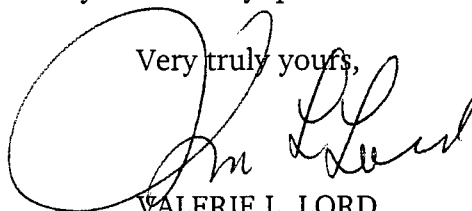

VALERIE L. LORD
For the Firm

- CMP _____
- COM _____
- CTR _____
- ECR _____
- GCL _____ VLL/tlc
- OPC _____ Enclosures
- RCA _____
- SCR _____
- SGA _____
- SEC 1+ cover 1+ tr. _____
- OTH _____

cc: Katherine Fleming, Esquire, Office of General Counsel (w/enc. - by hand delivery)
Mr. Troy Rendell, Division of Economic Regulation (w/enc. - by hand delivery)
Steven M. Lubertozi, Chief Regulatory Officer (w/o enc. - by U.S. Mail)
John Hoy, Regional Vice President for Operations (w/o enc. - by U.S. Mail)
Patrick C. Flynn, Regional Director (w/o enc. - by U.S. Mail)
Stephen Reilly, Esquire, Office of Public Counsel (w/enc. - by U.S. Mail)

DOCUMENT NUMBER-DATE

09231 OCT-6 8

FPSC-COMMISSION CLERK



St. Johns River Water Management District

Kirby B. Green III, Executive Director • David W. Fisk, Assistant Executive Director

4049 Reid Street • P.O. Box 1429 • Palatka, FL 32178-1429 • (386) 329-4500
On the Internet at www.sjrwmd.com.

August 8, 2006

Sanlando Utilities Corporation
200 Weathersfield Ave
Altamonte Springs, FL 32714-4027

RECEIVED

AUG 17 2006

SUBJECT: Consumptive Use Permit Number 160
Sanlando Utilities Corp

UTILITIES, INC.

Dear Sir/Madam:

Enclosed is your permit as authorized by the St. Johns River Water Management District on August 08, 2006.

Please be advised that the period of time within which a third party may request an administrative hearing on this permit may not have expired by the date of issuance. A potential petitioner has twenty-six (26) days from the date on which the actual notice is deposited in the mail, or twenty-one (21) days from publication of this notice when actual notice is not provided, within which to file a petition for an administrative hearing pursuant to Sections 120.569 and 120.57, Florida Statutes. Receipt of such a petition by the District may result in this permit becoming null and void.

Permit issuance does not relieve you from the responsibility of obtaining permits from any federal, state and/or local agencies asserting concurrent jurisdiction over this work.

The enclosed permit is a legal document and should be kept with your other important records. Please read the permit and conditions carefully since the referenced conditions may require submittal of additional information. All information submitted as compliance with permit conditions must be submitted to the nearest District Service Center and should include the above referenced permit number.

Sincerely,

Gloria Lewis, Director
Permit Data Services Division

Enclosures: Permit, Conditions for Issuance, Compliance Forms, Map, Well Tags

cc: District Permit File

Agent: CPH Engineers Inc
101 N Woodland Blvd Ste 100
Deland, FL 32720

GOVERNING BOARD

DOCUMENT NUMBER-DATE

Ometrias D. Long, CHAIRMAN
APOPKA
W. Leonard Wood
FERNANDINA BEACH

David G. Graham, VICE CHAIRMAN
JACKSONVILLE
John G. Sowinski
ORLANDO

R. Clay Albright, SECRETARY
OCALA
William Kerr
MELBOURNE BEACH

Duane Ottenstroer, TREASURER
JACKSONVILLE
Ann T. Moore
BUNNELL

Susan N. Hughes
PONTE VERRA
FPSC-COMMISSION CLERK

09231 OCT-6 8

PERMIT NO. 160
PROJECT NAME: Sanlando Utilities Corp

DATE ISSUED: August 8, 2006

A PERMIT AUTHORIZING:

AUTHORIZATION:

The District authorizes, as limited by the attached permit conditions, the use of 3685.77 million gallons per year (mgy) (10.098 million gallons per day (mgd) average) of groundwater from the Floridian aquifer to supply an estimated population of 36,722 in 2024 with water for household, commercial/industrial, and water utility type uses.

LOCATION:

Site: Sanlando Utilities Corp
Seminole County

Section(s):	35, 36	Township(s):	20S	Range(s):	29E
	1, 2, 5, 35, 36		21S		29E

ISSUED TO:

Sanlando Utilities Corporation
200 Weathersfield Ave
Altamonte Springs, FL 32714-4027

Permittee agrees to hold and save the St. Johns River Water Management District and its successors harmless from any and all damages, claims, or liabilities which may arise from permit issuance. Said application, including all maps and specifications attached thereto, is by reference made a part hereof.

This permit does not convey to permittee any property rights nor any rights of privileges other than those specified herein, nor relieve the permittee from complying with any law, regulation or requirement affecting the rights of other bodies or agencies. All structures and works installed by permittee hereunder shall remain the property of the permittee.

This permit may be revoked, modified or transferred at any time pursuant to the appropriate provisions of Chapter 373, Florida Statutes and 40C-1, Florida Administrative Code.

PERMIT IS CONDITIONED UPON:

See conditions on attached "Exhibit A", dated August 8, 2006

AUTHORIZED BY: St. Johns River Water Management District
Department of Resource Management

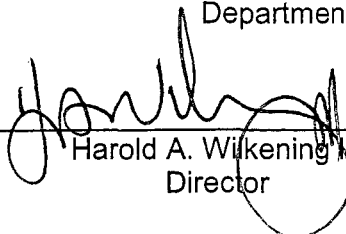
By: 
Harold A. Wilkening III
Director

By: 
Kirby B. Green, III
Executive Director

"EXHIBIT A"
CONDITIONS FOR ISSUANCE OF PERMIT NUMBER 160
SANLANDO UTILITIES CORPORATION
DATED AUGUST 8, 2006

1. District Authorized staff, upon proper identification, will have permission to enter, inspect and observe permitted and related facilities in order to determine compliance with the approved plans, specifications and conditions of this permit.
2. Nothing in this permit should be construed to limit the authority of the St. Johns River Water Management District to declare a water shortage and issue orders pursuant to Section 373.175, Florida Statutes, or to formulate a plan for implementation during periods of water shortage, pursuant to Section 373.246, Florida Statutes. In the event a water shortage, is declared by the District Governing Board, the permittee must adhere to the water shortage restriction as specified by the District, even though the specified water shortage restrictions may be inconsistent with the terms and conditions of this permit.
3. Prior to the construction, modification, or abandonment of a well, the permittee must obtain a Water Well Construction Permit from the St. Johns River Water Management District, or the appropriate local government pursuant to Chapter 40C-3, Florida Administrative Code. Construction, modification, or abandonment of a well will require modification of the consumptive use permit when such construction, modification or abandonment is other than that specified and described on the consumptive use permit application form.
4. Leaking or inoperative well casings, valves, or controls must be repaired or replaced as required to eliminate the leak or make the system fully operational.
5. Legal uses of water existing at the time of the permit application may not be interfered with by the consumptive use. If unanticipated interference occurs, the District may revoke the permit in whole or in part to curtail or abate the interference unless the permittee mitigates for the interference. In those cases where other permit holders are identified by the District as also contributing to the interference, the permittee may choose to mitigate in a cooperative effort with these other permittees. The permittee must submit a mitigation plan to the District for approval prior to implementing such mitigation.
6. Off-site land uses existing at the time of permit application may not be significantly adversely impacted as a result of the consumptive use. If unanticipated significant adverse impacts occur, the District shall revoke the permit in whole or in part to curtail or abate the adverse impacts, unless the impacts can be mitigated by the permittee.
7. The District must be notified, in writing, within 30 days of any sale, conveyance, or other transfer of a well or facility from which the permitted consumptive use is made or within 30 days of any transfer of ownership or control of the real property at which the permitted consumptive use is located. All transfers of ownership or transfers of permits are subject to the provisions of section 40C-1.612, Florida Administrative Code.
8. A District-issued identification tag shall be prominently displayed at each withdrawal site by permanently affixing such tag to the pump, headgate, valve or other withdrawal facility as provided by Section 40C-2.401, Florida Administrative Code. Permittee shall notify the District in the event that a replacement tag is needed.
9. If the permittee does not serve a new projected demand located within the service area upon which the annual allocation was calculated, the annual allocation will be subject to modification.

10. Landscape irrigation is prohibited between the hours of 10:00 a.m. and 4:00 p.m., except as follows:
 - (a) Irrigation using a micro-irrigation system is allowed anytime.
 - (b) The use of reclaimed water for irrigation is allowed anytime, provided appropriate signs are placed on the property to inform the general public and District enforcement personnel of such use. Such signs must be in accordance with local restrictions.
 - (c) Irrigation of, or in preparation for planting, new landscape is allowed any time of day for one 30 day period provided irrigation is limited to the amount necessary for plant establishment.
 - (d) Watering in of chemicals, including insecticides, pesticides, fertilizers, fungicides, and herbicides when required by law, the manufacturer, or best management practices is allowed anytime within 24 hours of application.
 - (e) Irrigation systems may be operated anytime for maintenance and repair purposes not to exceed ten minutes per hour per zone.
11. Facilities using reclaimed water may do so anytime provided appropriate signs are placed on the property to inform the general public and District enforcement personnel of such use. Such signs must be in accordance with local restrictions.
12. Prior to beginning usage all withdrawal points must be equipped with totalizing flow meters. Such meters must maintain a 95% accuracy, be verifiable and be installed according to the manufacturer's specifications.
13. The permittee must maintain the required flow meter(s). In case of failure or breakdown of any meter, the District must be notified in writing within 5 days of its discovery. A defective meter must be repaired or replaced within 30 days of its discovery.
14. All submittals made to demonstrate compliance with this permit must have the CUP number 160 clearly labeled on the submittal.
15. This permit will expire on 20 years from date of issuance.
16. If the Permittee has complied with all the requirements of the conditions set forth in the permit, the maximum annual ground water withdrawals from the Floridan aquifer system for household, commercial/industrial, landscape irrigation, water utility, and unaccounted loss, must not exceed:

3556.92 million gallons (9.745 million gallons per day average) in 2006,
3587.58 million gallons (9.829 million gallons per day average) in 2007,
3618.25 million gallons (9.913 million gallons per day average) in 2008,
3648.91 million gallons (9.997 million gallons per day average) in 2009,
3658.05 million gallons (10.022 million gallons per day average) in 2010,
3667.15 million gallons (10.047 million gallons per day average) in 2011,
3676.65 million gallons (10.073 million gallons per day average) in 2012,
3685.77 million gallons (10.098 million gallons per day average) in 2013
through 2026.

If the Permittee has not complied with all the conditions of this permit, the maximum annual groundwater withdrawals for household, commercial/industrial, landscape irrigation, water utility, and unaccounted loss, must not exceed the allocation for the year during which the violation first took place until the Permittee is in compliance with all the conditions of this

permit.

17. The permittee must maintain all flow meters. In case of failure or breakdown of any meter, the District must be notified in writing within 5 days of its discovery. A defective meter must be repaired or replaced within 30 days of its discovery.
18. The permittee must have the flowmeters checked for accuracy every 3 years within 30 days of the anniversary date of permit issuance, and recalibrated if the difference between the actual flow and the meter reading is greater than 5%. District Form No. EN-51 must be submitted to the District within 10 days of the inspection/calibration.
19. Total withdrawals from Wells A (District GRS ID 41), B (District GRS ID 42), C (District GRS ID 43), D (District GRS ID 44), E (District GRS ID 46), F (District GRS 47), G (District GRS ID 48), H (District GRS ID 49), I (District GRS 50), J (District GRS ID 51), K (District GRS ID 52) and L (District GRS 45) as listed on the application, must be recorded continuously, totaled monthly, and reported to the District at least every six months from the initiation of the monitoring using Form EN-50. The reporting dates each year will be as follows for the duration of the permit:

Reporting Period	Report Due Date
January – June	July 31
July – December	January 31.

20. The permittee must conduct a detailed water audit every 3 years and submit it to the District by February 15th of the following year. All water uses given in the audit must be for the previous calendar year and documentation provided on how the amounts were metered or determined. If the water audit shows that the system losses and unaccounted for water utility uses exceed 10%, a leak detection and repair program must be implemented.
21. The permittee must continue to implement the Water Conservation Plan submitted to the District on November 11, 2004 and April 8, 2005, in accordance with the schedule contained therein.
22. All available lower quality sources of water including reclaimed water and storm water must be distributed for use, or used by the utility in place of higher quality water sources when deemed feasible pursuant to District rules and applicable state law.
23. The permittee shall implement the reuse of reclaimed water to the maximum extent when technically, economically, and environmentally feasible. The goal shall be to maximize the direct use of all available reclaimed water to meet the irrigation needs of customers within its service area.
24. The permittee shall submit an annual reuse report to the District by February 28th of each year that demonstrate compliance with the requirements of this permit condition during the previous calendar year. The report and supplemental information shall include the following;
 - a) Quantity of reclaimed water flows generated and or distributed by the permittee, quantity of reclaimed water provided to customers or other entities for use in meeting irrigation demands, acreage irrigated with reclaimed water, and quantity of reclaimed water used to recharge the aquifer.
 - b) Description of the activities that have occurred during the previous year to maximize the implementation of reclaimed water for irrigation purposes.
 - c) Description of the status of all the permittee's reuse projects.

25. If, in any year, the actual volume of water withdrawn by the permittee equals 95 percent or more of the amount of water allocated for use by this permit, then the permittee shall submit a report to the District that explains why the withdrawal of water by the permittee equals 95 percent or more of the amount allocated for in this permit. The report shall evaluate the effect of the following on the volume of water withdrawn by the permittee:
- a.) Climatic shortfalls (drought);
 - b.) Greater than anticipated growth in the permittee's current or future service area;
 - c.) Unanticipated expansion of permittee's service area;
 - d.) Inefficient usage within the service area
 - e.) Other factors that account for the withdrawal volume equaling 95 percent or more of the allocation.

The report must include a breakdown of the population currently being served by the permittee, an updated projection of anticipated population that will be served for the following year, an evaluation as to whether the permittee anticipates whether it will be able to meet the water needs of the revised projected population without violating the allocations set forth in this permit, and a corrective action plan setting actions that the permittee intends to take if the evaluation indicates that allocations will be exceeded during the following year. The report must be submitted to the District by February 15th of the year following the year wherein the permittee experienced withdrawals of water that equals 95 percent or more of the amount of water allocated for use by this permit.

26. If unanticipated interference to an existing legal use has resulted due to the proposed withdrawal of water, the District may revoke the permit in part or in whole to curtail or abate the interference unless the interference can be mitigated by the permittee. Mitigation may include installation of a new pump or motor, providing new electrical wiring, connection with the existing water supply system or other appropriate measures.
27. The permittee must develop and obtain District approval of, a water conserving rate structure within two years of permit issuance and submit the rate structure for adoption at their next ensuing regularly scheduled meeting with the Public Service Commission (PSC).
28. The permittee must conduct hydrologic and photo monitoring at each of the four (4) wetland areas listed below, as selected in the Wetland Impact Analysis Report received on May 30, 2006.
- a. CPH #8, Unnamed Lake (Sec. 35 T. 20 S., R. 29 E.);
 - b. CPH #11, Unnamed Marsh, off Rangeline Rd., (Sec. 36, T. 20 S., R. 29 E.);
 - c. CPH #22, Unnamed Lake (Sec. 24, T. 20 S., R. 29 E.); and
 - d. CPH # 70, Lake Gem (Sec. 32 T. 20 S., R. 30 E.).

The permittee must install staff gauges and/or shallow wells (hereafter referred to as monitoring devices) in each of the above-listed wetland sites. The monitoring devices and specific locations must be approved in writing by the District. The monitoring wells must be installed by a licensed water well contractor (as required in 373.336 (1)(b), F.S.), and all monitoring devices shall be surveyed to NGVD (1929) to an accuracy of +/- 0.01 foot. The permittee must submit station location and descriptor data electronically as spreadsheets in a District approved format. Station descriptor information must include: latitude/longitude, brief text site description, date of installation, type of instrument, installation entity, maintenance entity, and access instructions.

If another agency or utility is monitoring the same water body, then the same monitoring

equipment/data can, upon written approval by SJRWMD, be used with the owner's consent. Data collection at all four (4) sites must be at midday. Water level monitoring must be initiated by February 8, 2007.

At each wetland monitoring site, an elevation profile along a transect 150 feet in length must be surveyed such that 50 feet of the adjacent upland is included. If the adjacent upland consists of placed fill, then the transect may be limited to 120 feet in length, such that 20 feet of the adjacent upland is included. The location of the transect must be reviewed and approved by the District prior to survey. Soil elevations must be recorded to an accuracy of +/- 0.1 foot at 5-foot intervals and wherever there is a change in plant community. Other environmental features such as current water level, cypress buttress inflection points, lower extent of lichen lines or upper extent of moss collars, watermarks, and the lower edge of the saw palmetto (*Serenoa repens*) fringe must be surveyed, if present. A diagram of the elevations, plant communities, and hydric soils located along the transect must be made. Plant communities must be described, including a listing of all vascular plant species, by plant community, present within 10 feet of one side of the transect line, their relative abundance, and the diameter at breast height (d.b.h.) of any woody plants greater than 1" d.b.h. A description of soil color, texture, and hydric soil indicators must be made in the top 24 inches of soil at 25 foot intervals along the transect described above for a total of 7 stations. If the soil survey depicts the soils as open water, then the soil description will occur out to a water depth of 3 feet, and depth to sediment surface, and depth of organic substrate will be recorded for the remaining intervals. The data collection described in this paragraph is a one-time event. Well completion reports for the piezometers will also be included in this report. The vegetation and soil survey must be submitted on February 8, 2007.

Permanent photo stations must be monumented and panoramic photographs must be taken in September for each of the wetland monitoring sites, starting in 2007 and annually thereafter. These stations must be reviewed and approved by the District prior to monumentation.

Weekly rainfall data must be obtained for each monitored location from the nearest existing rain gauge approved by the District. The same rainfall station may be used for more than one monitoring site.

The following information must be recorded by the permittee for each monitoring site: water level (weekly without data loggers or daily with data loggers), rainfall (weekly), and pumping volume (weekly by well). Monitoring data must be submitted electronically as spreadsheets every six months in a District approved computer accessible format. Permittee must contact the District for specific details on how to submit the computer accessible information. This data must also be submitted as a legible paper copy (two copies) along with the EN-50 forms for the project. On January 31st, the permittee must submit an annual report summarizing the monitoring efforts. The report must include the panoramic photographs, and graphs summarizing the rainfall and monitoring data.

29. If the permittee is unable to obtain or maintain legal access to any of the monitoring sites referenced above, the permittee must notify SJRWMD in writing within 15 days of concluding that access to any specific site is not possible. In that case, the permittee must identify alternative sites where legal access can be obtained and submit within 45 days a written request to SJRWMD to modify the monitoring network. Within six months of SJRWMD approval of the monitoring network modification, the permittee must implement the approved change(s).
30. Wetlands, lakes, and spring flows may not be adversely impacted as a result of the consumptive use authorized by this permit. If unanticipated significant adverse impacts occur, the SJRWMD shall revoke the permit in whole or in part to curtail or abate the

adverse impacts, unless the impacts can be mitigated by the permittee.

31. Within 18 months of the date of issuance of this permit, permittee shall identify viable, potential water supply partners including those that could provide water supplies or partner with the permittee in the development of water supplies. In addition, permittee shall identify potential water supply projects that could be implemented with these partners to secure the quantities of water necessary to meet permittee's projected demands through 2025 without unacceptable impacts to water resources and related natural systems. Permittee shall contact these potential partners to determine the viability of developing partnership agreements with them for the identified potential water supply projects. The permittee shall also continue to engage in conversations with Seminole County in regard to the development of ordinances relating to specific conservation measures (e.g. landscape and irrigation system design restrictions). The permittee shall consistently meet with the County, the District and other parties with a vested interest in this type of ordinance development (e.g. other private Utilities, developers, irrigation and landscape design professionals). A written description of the potential partners and projects along with a description of the contacts between permittee and the potential partners and the County and the viability of the development of partnership agreements shall be submitted to the District also within 18 months of the date of issuance of this permit. The report shall be submitted electronically via email to the District at compliancesupport@sjrwm.com. The report submitted must contain the permit number and condition number in the subject line.
32. The permittee shall submit, to the District, a compliance report pursuant to subsection 373.236(3), F.S., every five (5) years during the term of the permit. The permittee shall submit the report by January 31 of the required year. The report shall contain sufficient information to demonstrate that the permittee's use of water will continue, for the remaining duration of the permit, to meet the conditions for permit issuance set forth in the District rules that existed at the time the permit was issued for 20 years by the District. At a minimum, the compliance report must:
 - a. Information documenting that allocations from all sources in the permit will continue to be needed for the remainder of the permit duration;
 - b. Documentation verifying that the sources are capable of supplying the needs authorized by this permit without causing harm to water and water-related resources;
 - c. Documentation verifying that use of water is efficient and that the permittee is implementing all feasible water conservation measures;
 - d. An updated groundwater analysis demonstrating that the use of groundwater for public supply does not interfere with legal uses existing at the time of permit issuance, and does not cause unacceptable adverse impacts to wetlands and surface waters;
 - e. Documentation that groundwater withdrawals by the permittee are not causing or contributing to significant salt water intrusion; and
 - f. Information demonstrating that the lowest quality source of water, including reclaimed water, is being used to meet water demands unless the permittee demonstrates that such use is not feasible pursuant to District rules.

FLOW METER WATER CALIBRATION RECORD - EN51
ST. JOHNS RIVER WATER MANAGEMENT DISTRICT
Post Office Box 1429
Palatka, Florida 32178-1429

Consumptive Use Permit Number: 160

Permittee Name: **Sanlando Utilities Corporation**

Date of Permit Issuance: **August 8, 2006** Station Name: **A**

Pump Capacity: **590 GPM**

Serial Number on Meter: _____

Meter Model: _____

Discharge Pipe Diameter: _____

Date of Last Meter Calibration: ____/____/____

Date of This Calibration: ____/____/____

Name of Person Performing Calibration: _____

Method or Equipment Used for Calibration: _____

Initial Meter Reading at Start of Calibration: _____

Final Meter Reading at End of Calibration: _____

Readings on Equipment Used for Calibration:

Start: _____ End: _____

(Attach Formulas Used to Make Calculations)

Percent of Error Between Meter Reading and Calibration Equipment: _____%

Name of Person Completing Form (Please Print): _____

Company Name: _____

Address: _____

City/State/Zip: _____

Daytime Telephone: (____) _____ - _____

Please Retain a Copy for Your Records

FLOW METER WATER CALIBRATION RECORD - EN51
ST. JOHNS RIVER WATER MANAGEMENT DISTRICT
Post Office Box 1429
Palatka, Florida 32178-1429

Consumptive Use Permit Number: **160**

Permittee Name: **Sanlando Utilities Corporation**

Date of Permit Issuance: **August 8, 2006** Station Name: **B**

Pump Capacity: **2700 GPM**

Serial Number on Meter: _____

Meter Model: _____

Discharge Pipe Diameter: _____

Date of Last Meter Calibration: ____/____/____

Date of This Calibration: ____/____/____

Name of Person Performing Calibration: _____

Method or Equipment Used for Calibration: _____

Initial Meter Reading at Start of Calibration: _____

Final Meter Reading at End of Calibration: _____

Readings on Equipment Used for Calibration:

Start: _____ End: _____

(Attach Formulas Used to Make Calculations)

Percent of Error Between Meter Reading and Calibration Equipment: _____ %

Name of Person Completing Form (Please Print): _____

Company Name: _____

Address: _____

City/State/Zip: _____

Daytime Telephone: (____) _____ - _____

Please Retain a Copy for Your Records

FLOW METER WATER CALIBRATION RECORD - EN51
ST. JOHNS RIVER WATER MANAGEMENT DISTRICT
Post Office Box 1429
Palatka, Florida 32178-1429

Consumptive Use Permit Number: 160

Permittee Name: **Sanlando Utilities Corporation**

Date of Permit Issuance: **August 8, 2006** Station Name: **C**

Pump Capacity: **1600 GPM**

Serial Number on Meter: _____

Meter Model: _____

Discharge Pipe Diameter: _____

Date of Last Meter Calibration: ____/____/____

Date of This Calibration: ____/____/____

Name of Person Performing Calibration: _____

Method or Equipment Used for Calibration: _____

Initial Meter Reading at Start of Calibration: _____

Final Meter Reading at End of Calibration: _____

Readings on Equipment Used for Calibration:

Start: _____ End: _____

(Attach Formulas Used to Make Calculations)

Percent of Error Between Meter Reading and Calibration Equipment: _____%

Name of Person Completing Form (Please Print): _____

Company Name: _____

Address: _____

City/State/Zip: _____

Daytime Telephone: (____) _____ - _____

Please Retain a Copy for Your Records

FLOW METER WATER CALIBRATION RECORD - EN51
ST. JOHNS RIVER WATER MANAGEMENT DISTRICT
Post Office Box 1429
Palatka, Florida 32178-1429

Consumptive Use Permit Number: **160**

Permittee Name: **Sanlando Utilities Corporation**

Date of Permit Issuance: **August 8, 2006** Station Name: **D**

Pump Capacity: **1800 GPM**

Serial Number on Meter: _____

Meter Model: _____

Discharge Pipe Diameter: _____

Date of Last Meter Calibration: ____/____/____

Date of This Calibration: ____/____/____

Name of Person Performing Calibration: _____

Method or Equipment Used for Calibration: _____

Initial Meter Reading at Start of Calibration: _____

Final Meter Reading at End of Calibration: _____

Readings on Equipment Used for Calibration:

Start: _____ End: _____

(Attach Formulas Used to Make Calculations)

Percent of Error Between Meter Reading and Calibration Equipment: _____%

Name of Person Completing Form (Please Print): _____

Company Name: _____

Address: _____

City/State/Zip: _____

Daytime Telephone: (____) _____ - _____

Please Retain a Copy for Your Records

FLOW METER WATER CALIBRATION RECORD - EN51
ST. JOHNS RIVER WATER MANAGEMENT DISTRICT
Post Office Box 1429
Palatka, Florida 32178-1429

Consumptive Use Permit Number: 160

Permittee Name: **Sanlando Utilities Corporation**

Date of Permit Issuance: **August 8, 2006** Station Name: **E**

Pump Capacity: **350 GPM**

Serial Number on Meter: _____

Meter Model: _____

Discharge Pipe Diameter: _____

Date of Last Meter Calibration: ____/____/____

Date of This Calibration: ____/____/____

Name of Person Performing Calibration: _____

Method or Equipment Used for Calibration: _____

Initial Meter Reading at Start of Calibration: _____

Final Meter Reading at End of Calibration: _____

Readings on Equipment Used for Calibration:

Start: _____ End: _____

(Attach Formulas Used to Make Calculations)

Percent of Error Between Meter Reading and Calibration Equipment: _____%

Name of Person Completing Form (Please Print): _____

Company Name: _____

Address: _____

City/State/Zip: _____

Daytime Telephone: (____) _____ - _____

Please Retain a Copy for Your Records

FLOW METER WATER CALIBRATION RECORD - EN51
ST. JOHNS RIVER WATER MANAGEMENT DISTRICT
Post Office Box 1429
Palatka, Florida 32178-1429

Consumptive Use Permit Number: 160

Permittee Name: **Sanlando Utilities Corporation**

Date of Permit Issuance: **August 8, 2006** Station Name: **F**

Pump Capacity: **1000 GPM**

Serial Number on Meter: _____

Meter Model: _____

Discharge Pipe Diameter: _____

Date of Last Meter Calibration: ____/____/____

Date of This Calibration: ____/____/____

Name of Person Performing Calibration: _____

Method or Equipment Used for Calibration: _____

Initial Meter Reading at Start of Calibration: _____

Final Meter Reading at End of Calibration: _____

Readings on Equipment Used for Calibration:

Start: _____ End: _____

(Attach Formulas Used to Make Calculations)

Percent of Error Between Meter Reading and Calibration Equipment: _____%

Name of Person Completing Form (Please Print): _____

Company Name: _____

Address: _____

City/State/Zip: _____

Daytime Telephone: (____) _____ - _____

Please Retain a Copy for Your Records

FLOW METER WATER CALIBRATION RECORD - EN51
ST. JOHNS RIVER WATER MANAGEMENT DISTRICT
Post Office Box 1429
Palatka, Florida 32178-1429

Consumptive Use Permit Number: **160**

Permittee Name: **Sanlando Utilities Corporation**

Date of Permit Issuance: **August 8, 2006** Station Name: **G**

Pump Capacity: **1250 GPM**

Serial Number on Meter: _____

Meter Model: _____

Discharge Pipe Diameter: _____

Date of Last Meter Calibration: ____/____/____

Date of This Calibration: ____/____/____

Name of Person Performing Calibration: _____

Method or Equipment Used for Calibration: _____

Initial Meter Reading at Start of Calibration: _____

Final Meter Reading at End of Calibration: _____

Readings on Equipment Used for Calibration:

Start: _____ End: _____

(Attach Formulas Used to Make Calculations)

Percent of Error Between Meter Reading and Calibration Equipment: _____%

Name of Person Completing Form (Please Print): _____

Company Name: _____

Address: _____

City/State/Zip: _____

Daytime Telephone: (_____) _____ - _____

Please Retain a Copy for Your Records

FLOW METER WATER CALIBRATION RECORD - EN51
ST. JOHNS RIVER WATER MANAGEMENT DISTRICT
Post Office Box 1429
Palatka, Florida 32178-1429

Consumptive Use Permit Number: **160**

Permittee Name: **Sanlando Utilities Corporation**

Date of Permit Issuance: **August 8, 2006** Station Name: **H**

Pump Capacity: **1250 GPM**

Serial Number on Meter: _____

Meter Model: _____

Discharge Pipe Diameter: _____

Date of Last Meter Calibration: ____/____/____

Date of This Calibration: ____/____/____

Name of Person Performing Calibration: _____

Method or Equipment Used for Calibration: _____

Initial Meter Reading at Start of Calibration: _____

Final Meter Reading at End of Calibration: _____

Readings on Equipment Used for Calibration:

Start: _____ End: _____

(Attach Formulas Used to Make Calculations)

Percent of Error Between Meter Reading and Calibration Equipment: _____%

Name of Person Completing Form (Please Print): _____

Company Name: _____

Address: _____

City/State/Zip: _____

Daytime Telephone: (____) _____ - _____

Please Retain a Copy for Your Records

FLOW METER WATER CALIBRATION RECORD - EN51
ST. JOHNS RIVER WATER MANAGEMENT DISTRICT
Post Office Box 1429
Palatka, Florida 32178-1429

Consumptive Use Permit Number: **160**

Permittee Name: **Sanlando Utilities Corporation**

Date of Permit Issuance: **August 8, 2006** Station Name: **I**

Pump Capacity: **1500 GPM**

Serial Number on Meter: _____

Meter Model: _____

Discharge Pipe Diameter: _____

Date of Last Meter Calibration: ____/____/____

Date of This Calibration: ____/____/____

Name of Person Performing Calibration: _____

Method or Equipment Used for Calibration: _____

Initial Meter Reading at Start of Calibration: _____

Final Meter Reading at End of Calibration: _____

Readings on Equipment Used for Calibration:

Start: _____ End: _____

(Attach Formulas Used to Make Calculations)

Percent of Error Between Meter Reading and Calibration Equipment: _____%

Name of Person Completing Form (Please Print): _____

Company Name: _____

Address: _____

City/State/Zip: _____

Daytime Telephone: (____) _____ - _____

Please Retain a Copy for Your Records

FLOW METER WATER CALIBRATION RECORD - EN51
ST. JOHNS RIVER WATER MANAGEMENT DISTRICT
Post Office Box 1429
Palatka, Florida 32178-1429

Consumptive Use Permit Number: **160**

Permittee Name: **Sanlando Utilities Corporation**

Date of Permit Issuance: **August 8, 2006** Station Name: **J**

Pump Capacity: **3500 GPM**

Serial Number on Meter: _____

Meter Model: _____

Discharge Pipe Diameter: _____

Date of Last Meter Calibration: ____/____/____

Date of This Calibration: ____/____/____

Name of Person Performing Calibration: _____

Method or Equipment Used for Calibration: _____

Initial Meter Reading at Start of Calibration: _____

Final Meter Reading at End of Calibration: _____

Readings on Equipment Used for Calibration:

Start: _____ End: _____

(Attach Formulas Used to Make Calculations)

Percent of Error Between Meter Reading and Calibration Equipment: _____%

Name of Person Completing Form (Please Print): _____

Company Name: _____

Address: _____

City/State/Zip: _____

Daytime Telephone: (____) _____ - _____

Please Retain a Copy for Your Records

FLOW METER WATER CALIBRATION RECORD - EN51
ST. JOHNS RIVER WATER MANAGEMENT DISTRICT
Post Office Box 1429
Palatka, Florida 32178-1429

Consumptive Use Permit Number: 160

Permittee Name: **Sanlando Utilities Corporation**

Date of Permit Issuance: **August 8, 2006** Station Name: **K**

Pump Capacity: **2000 GPM**

Serial Number on Meter: _____

Meter Model: _____

Discharge Pipe Diameter: _____

Date of Last Meter Calibration: ____/____/____

Date of This Calibration: ____/____/____

Name of Person Performing Calibration: _____

Method or Equipment Used for Calibration: _____

Initial Meter Reading at Start of Calibration: _____

Final Meter Reading at End of Calibration: _____

Readings on Equipment Used for Calibration:

Start: _____ End: _____

(Attach Formulas Used to Make Calculations)

Percent of Error Between Meter Reading and Calibration Equipment: _____%

Name of Person Completing Form (Please Print): _____

Company Name: _____

Address: _____

City/State/Zip: _____

Daytime Telephone: (____) _____ - _____

Please Retain a Copy for Your Records

FLOW METER WATER CALIBRATION RECORD - EN51
ST. JOHNS RIVER WATER MANAGEMENT DISTRICT
Post Office Box 1429
Palatka, Florida 32178-1429

Consumptive Use Permit Number: **160**

Permittee Name: **Sanlando Utilities Corporation**

Date of Permit Issuance: **August 8, 2006** Station Name: **L**

Pump Capacity: **0 GPM**

Serial Number on Meter: _____

Meter Model: _____

Discharge Pipe Diameter: _____

Date of Last Meter Calibration: ____/____/____

Date of This Calibration: ____/____/____

Name of Person Performing Calibration: _____

Method or Equipment Used for Calibration: _____

Initial Meter Reading at Start of Calibration: _____

Final Meter Reading at End of Calibration: _____

Readings on Equipment Used for Calibration:

Start: _____ End: _____

(Attach Formulas Used to Make Calculations)

Percent of Error Between Meter Reading and Calibration Equipment: _____%

Name of Person Completing Form (Please Print): _____

Company Name: _____

Address: _____

City/State/Zip: _____

Daytime Telephone: (____) _____ - _____

Please Retain a Copy for Your Records



Site

ORLANDO

ORLANDO
INTL
AIRPORT

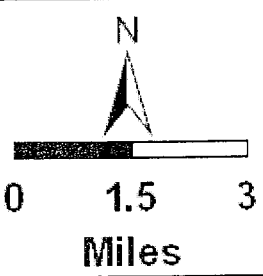

Sanlando Utilities Corporation
2-117-160-4
Location Map

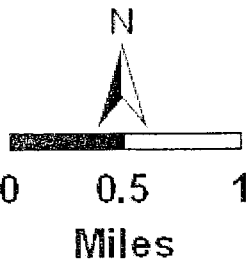
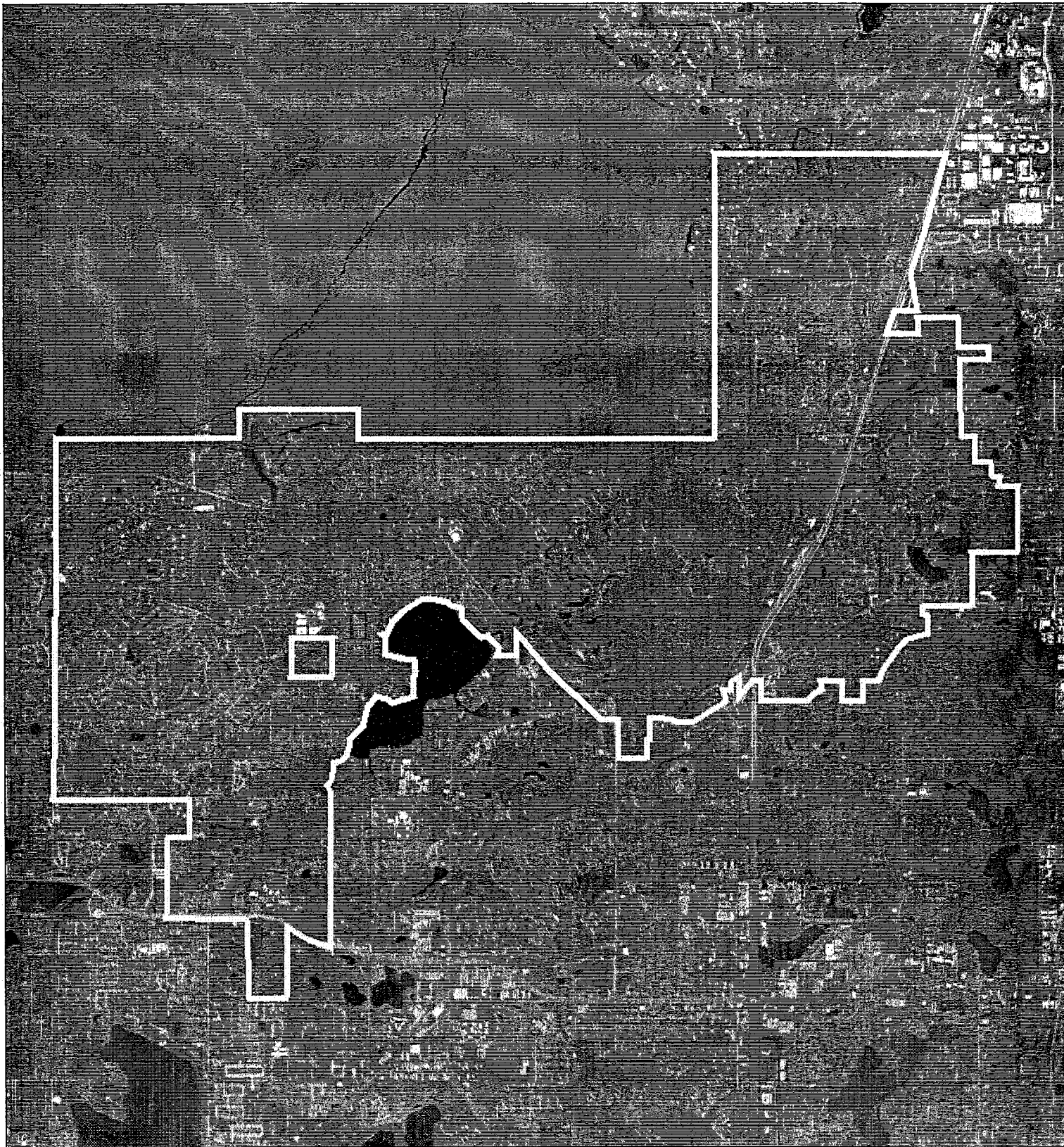

Sanlando Utilities Corporation
2-117-160-4
2004 Digital Ortho Quadrangle