

ORIGINAL

RECEIVED¹-FPSC
06 NOV 30 PM 12:26

COMMISSION
CLERK

**Imperial Mobile Terrace
Water**

Docket No. 060368-WS

Application to Increase Rates and Charges
For a "Class A" Utility
In

Lake County, Florida

VOLUME 1

Containing
Financial, Rate and Engineering
Minimum Filing Requirements

For Historical Test Year Ending December 31, 2005
Projected Rate Year Ending December 31, 2007
Year-End Balances and 13-Month Averages

CMP _____
COM 5 _____
CTR _____
ECR () _____
GCL 2 _____
OPC 1 _____
RCA 1 _____
SCR _____
SGA _____
SEC 1 _____
OTH _____

Aqua Utilities Florida, Inc.

DOCUMENT NUMBER - DATE
10955 NOV 30 '06

**Imperial Mobile Terrace
RATE BASE**

SCHEDULE TITLE	SCHEDULE NUMBER	PAGE NUMBER
Rate Base - Water	A-1	3
Rate Base - Sewer	A-2	4
Adjustments to Rate Base	A-3	5
Annual Plant Additions and Balances	A-4	8
Water Plant in Service By Primary Account	A-5	10
Sewer Plant in Service By Primary Account	A-6	15
Non-Used & Useful Plant - Summary	A-7	20
Annual Accumulated Depreciation Additions and Balances	A-8	21
Water Accumulated Depreciation By Primary Account	A-9	23
Sewer Accumulated Depreciation By Primary Account	A-10	28
Annual CIAC Additions and Balances	A-11	33
CIAC by Classification	A-12	35
Annual Accum. Amortization of CIAC Additions and Balances	A-13	40
Accumulated Amortization of CIAC by Classification	A-14	42
Schedule of AFUDC Rates Used	A-15	47
Annual Advances For Construction Additions and Balances	A-16	48
Calculation of Working Capital Allowance	A-17	49
Comparative Balance Sheet - Assets	A-18	50
Comparative Balance Sheet - Liabilities	A-19	53

Schedule of Water Rate Base

Florida Public Service Commission

Imperial Mobile Terrace
Docket No. 060368-WS
 Test Year Ending December 31 of
 Historical 2005, Projected 2006 & 2007

Schedule: A-1
 Page: 1 of 1
 Preparer: Robert M. Griffin

Explanation: Provide the calculation of the average Water rate base for the test year, showing all adjustments.
 All non-used and useful items should be reported as Plant Held For Future Use.

(1) Line No. Description	(2) Historical Base Year 2005		(4) Adjusted Average Balance	(5) Intermediate Year 2006		(6) Adjusted Average Balance	(7) Projected Test Year 2007		(8) Adjusted Average Balance	(9) Supporting Schedules
	Average Balance Per Books	(3) Adjustments		Adjustments		Adjustments				
1 Utility Plant in Service	0	232,649	232,649	14,870	247,520	26,805	274,324	A-5		
2 Utility Land & Land Rights	0	7,512	7,512	0	7,512	0	7,512	A-5		
3 Less: Non-Used & Useful Plant	0	0	0	0	0	0	0	A-7		
4 Construction Work in Progress	0	0	0	0	0	0	0			
5 Less: Accumulated Depreciation	0	(90,132)	(90,132)	(4,723)	(94,856)	(6,155)	(101,011)	A-9		
6 Less: CIAC	0	(57,612)	(57,612)	(636)	(58,248)	0	(58,248)	A-12		
7 Accumulated Amortization of CIAC	0	47,838	47,838	1,967	49,805	1,972	51,777	A-14		
8 Acquisition Adjustments	0	0	0	0	0	0	0			
9 Less: Accum. Amort. of Acq. Adjustments	0	0	0	0	0	0	0			
10 Less: Advances For Construction		0	0	0	0	0	0	A-16		
11 Working Capital Allowance	0	25,616	25,616	(919)	24,697	9,262	33,959	A-17		
12 Total Rate Base	<u>0</u>	<u>165,871</u>	<u>165,871</u>	<u>10,559</u>	<u>176,430</u>	<u>31,883</u>	<u>208,313</u>			

Note: 2005 Per Book balances are zero since system's balances were aggregated at an Administrative Level pending the PSC Order regarding proper balances at 6/04 acquisition.

5

Schedule of Sewer Rate Base

Florida Public Service Commission

Imperial Mobile Terrace
Docket No. 060368-WS
 Test Year Ending December 31 of
 Historical 2005, Projected 2006 & 2007

Schedule: A-2
 Page: 1 of 1
 Preparer: Robert M. Griffin

Explanation: Provide the calculation of the average Sewer rate base for the test year, showing all adjustments.
 All non-used and useful items should be reported as Plant Held For Future Use.

(1) Line No. Description	(2) Historical Base Year 2005		(4) Adjusted Average Balance	(5) Intermediate Year 2006	(6) Adjusted Average Balance	(7) Projected Test Year 2007	(8) Adjusted Average Balance	(9) Supporting Schedules
	Average Balance Per Books	Adjustments		Adjustments		Adjustments		
1 Utility Plant in Service	0	0	0	0	0	0	0	A-6
2 Utility Land & Land Rights	0	0	0	0	0	0	0	A-6
3 Less: Non-Used & Useful Plant	0	0	0	0	0	0	0	A-7
4 Construction Work in Progress	0	0	0	0	0	0	0	
5 Less: Accumulated Depreciation	0	0	0	0	0	0	0	A-10
6 Less: CIAC	0	0	0	0	0	0	0	A-12
7 Accumulated Amortization of CIAC	0	0	0	0	0	0	0	A-14
8 Acquisition Adjustments	0	0	0	0	0	0	0	
9 Less: Accum. Amort. of Acq. Adjustments	0	0	0	0	0	0	0	
10 Less: Advances For Construction		0	0	0	0	0	0	A-16
11 Working Capital Allowance	0	0	0	0	0	0	0	A-17
12 Total Rate Base	<u>0</u>	<u>0</u>	<u>0</u>	<u>0</u>	<u>0</u>	<u>0</u>	<u>0</u>	

Note: 2005 Per Book balances are zero since system's balances were aggregated at an Administrative Level pending the PSC Order regarding proper balances at 6/04 acquisition.

Schedule of Adjustments to Rate Base

Florida Public Service Commission

Imperial Mobile Terrace
Docket No. 060368-WS
Schedule Year Ending 12/31/05
Interim [X] Final []
Historical [X] Projected []

Schedule: A-3
Page: 1 of 3
Preparer: Robert M. Griffin

Explanation: Provide a detailed description of all adjustments to rate base per books, with a total for each rate base line item.

Line No.	(1) Description	(2) Water Average	(3) Sewer Average	(4) Supporting Schedules
1	UTILITY PLANT IN SERVICE			A-5, A-6
2	Additions and retirements	1,630	NA	
	Record 6/30/04 Balances per PSC 2/27/06 Amendatory			
3	Order	231,019	NA	
4	Total Adjustments	232,649	0	
5				
6	UTILITY LAND & LAND RIGHTS			A-5, A-6
7	Additions and retirements	0	NA	
	Record 6/30/04 Balances per PSC 2/27/06 Amendatory			
8	Order	7,512	NA	
9	Total Adjustments	7,512	0	
10				
11	(-)NON-USED & USEFUL			A-7
	Plant & CIAC additions, retirements, depreciation and			
12	amortization	0	0	
13				
14	CONSTRUCTION WORK IN PROGRESS			
15	Not Applicable	0	0	
16				
17	(-)ACCUMULATED DEPRECIATION			A-9, A-10
18	Depreciation and retirements	(5,955)	NA	
	Record 6/30/04 Balances per PSC 2/27/06 Amendatory			
19	Order	(84,177)	NA	
20	Total Adjustments	(90,132)	0	
21				
22	(-)CIAC			A-12
23	New connections	(2,122)	NA	
	Record 6/30/04 Balances per PSC 2/27/06 Amendatory			
24	Order	(55,490)	NA	
25	Total Adjustments	(57,612)	0	
26				
27	ACCUMULATED AMORTIZATION OF CIAC			A-14
28	Amortization	1,920	NA	
	Record 6/30/04 Balances per PSC 2/27/06 Amendatory			
29	Order	45,918	NA	
30	Total Adjustments	47,838	0	
31				
32	ACQUISITION ADJUSTMENTS			
33	Not Applicable	0	0	
34				
35	(-)ACCUMULATED AMORT. OF ACQ. ADJUSTMENTS			
36	Not Applicable	0	0	
37				
38	(-)ADVANCES FOR CONSTRUCTION			A-16
39	Not Applicable	0	0	
40				
41	WORKING CAPITAL ALLOWANCE			A-17
42	Based on Balance Sheet method	25,616	0	
43				
44	OTHER			
45	Not Applicable	0	0	
46				
47	TOTAL RATE BASE ADJUSTMENTS	165,871	0	

Schedule of Adjustments to Rate Base

Florida Public Service Commission

Imperial Mobile Terrace
 Docket No. 060368-WS
 Schedule Year Ending 12/31/06
 Interim [] Final [X]
 Historical [] Projected [X]

Schedule: A-3
 Page: 2 of 3
 Preparer: Robert M. Griffin

Explanation: Provide a detailed description of all adjustments to rate base,
 with a total for each rate base line item.

Line No.	(1) Description	(2) Water Average	(3) Sewer Average	(4) Supporting Schedules
1	UTILITY PLANT IN SERVICE			A-5, A-6
2	Additions and retirements	14,870	0	
3				
4	UTILITY LAND & LAND RIGHTS			A-5, A-6
5	Additions and retirements	0	0	
6				
7	(-)NON-USED & USEFUL			A-7
8	Plant & CIAC additions, retirements, depreciation and amortization	0	0	
9				
10	CONSTRUCTION WORK IN PROGRESS			
11	Not Applicable	0	0	
12				
13	(-)ACCUMULATED DEPRECIATION			A-9, A-10
14	Depreciation and retirements	(4,723)	0	
15				
16	(-)CIAC			A-12
17	New connections	(636)	0	
18				
19	ACCUMULATED AMORTIZATION OF CIAC			A-14
20	Amortization	1,967	0	
21				
22	ACQUISITION ADJUSTMENTS			
23	Not Applicable	0	0	
24				
25	(-)ACCUMULATED AMORT. OF ACQ. ADJUSTMENTS			
26	Not Applicable	0	0	
27				
28	(-)ADVANCES FOR CONSTRUCTION			A-16
29	Not Applicable	0	0	
30				
31	WORKING CAPITAL ALLOWANCE			A-17
32	Based on Balance Sheet method	(919)	0	
33				
34	OTHER			
35	Not Applicable	0	0	
36				
37	TOTAL RATE BASE ADJUSTMENTS	<u>10,559</u>	<u>0</u>	

UPIS Water Note:
 Replacements of distribution lines, electrical equipment, services and meters.

Schedule of Adjustments to Rate Base

Florida Public Service Commission

Imperial Mobile Terrace
 Docket No. 060368-WS
 Schedule Year Ending 12/31/07
 Interim [] Final [X]
 Historical [] Projected [X]

Schedule: A-3
 Page: 3 of 3
 Preparer: Robert M. Griffin

Explanation: Provide a detailed description of all adjustments to rate base, with a total for each rate base line item.

Line No.	(1) Description	(2) Water Average	(3) Sewer Average	(4) Supporting Schedules
1	UTILITY PLANT IN SERVICE			A-5, A-6
2	Additions and retirements	26,805	0	
3				
4	UTILITY LAND & LAND RIGHTS			A-5, A-6
5	Additions and retirements	0	0	
6				
7	(-)NON-USED & USEFUL			A-7
	Plant & CIAC additions, retirements, depreciation and amortization	0	0	
8				
9				
10	CONSTRUCTION WORK IN PROGRESS			
11	Not Applicable	0	0	
12				
13	(-)ACCUMULATED DEPRECIATION			A-9, A-10
14	Depreciation and retirements	(6,155)	0	
15				
16	(-)CIAC			A-12
17	New connections	0	0	
18				
19	ACCUMULATED AMORTIZATION OF CIAC			A-14
20	Amortization	1,972	0	
21				
22	ACQUISITION ADJUSTMENTS			
23	Not Applicable	0	0	
24				
25	(-)ACCUMULATED AMORT. OF ACQ. ADJUSTMENTS			
26	Not Applicable	0	0	
27				
28	(-)ADVANCES FOR CONSTRUCTION			A-16
29	Not Applicable	0	0	
30				
31	WORKING CAPITAL ALLOWANCE			A-17
32	Based on Balance Sheet method	9,262	0	
33				
34	OTHER			
35	Not Applicable	0	0	
36				
37	TOTAL RATE BASE ADJUSTMENTS	31,883	0	

UPIS Water Note:
 Replacements of distribution lines, electrical equipment, services and meters.

Florida Public Service Commission

Schedule of Water Accumulated Depreciation By Primary Account

Test Year Average balance
 Imperial Mobile Terrace
 Docket No. 060368-WS
 Test Year Ending 12/31/05
 Historical [X] Projected []

Schedule: A-9
 Page: 2 of 5
 Preparer: Robert M. Griffin

Explanation: Provide the month ending Per Books balances for Water Accumulated Depreciation by primary account for each month of the Test Year and the ending balance for the prior year.

Line No.	Account Name	(2) Prior Year 12/31/04	(3) Jan	(4) Feb	(5) Mar	(6) Apr	(7) May	(8) Jun	(9) Jul	(10) Aug	(11) Sep	(12) Oct	(13) Nov	(14) Dec	(15) Average Balance
1	INTANGIBLE PLANT														
2	301.1 Organization	0	0	0	0	0	0	0	0	0	0	0	0	0	0
3	302.1 Franchises	0	0	0	0	0	0	0	0	0	0	0	0	0	0
4	339.1 Other Plant & Misc. Equipment	0	0	0	0	0	0	0	0	0	0	0	0	0	0
5	SOURCE OF SUPPLY & PUMPING PLANT														
6	303.2 Land & Land Rights	0	0	0	0	0	0	0	0	0	0	0	0	0	0
7	304.2 Structures & Improvements	0	0	0	0	0	0	0	0	0	0	0	0	0	0
8	305.2 Collect. & Impound Reservoirs	0	0	0	0	0	0	0	0	0	0	0	0	0	0
9	306.2 Lake, River & Other Intakes	0	0	0	0	0	0	0	0	0	0	0	0	0	0
10	307.2 Wells & Springs	0	0	0	0	0	0	0	0	0	0	0	0	0	0
11	308.2 Infiltration Galleries & Tunnels	0	0	0	0	0	0	0	0	0	0	0	0	0	0
12	309.2 Supply Mains	0	0	0	0	0	0	0	0	0	0	0	0	0	0
13	310.2 Power Generation Equipment	0	0	0	0	0	0	0	0	0	0	0	0	0	0
14	311.2 Pumping Equipment	0	0	0	0	0	0	0	0	0	0	0	0	0	0
15	339.2 Other Plant & Misc. Equipment	0	0	0	0	0	0	0	0	0	0	0	0	0	0
16	WATER TREATMENT PLANT														
17	303.3 Land & Land Rights	0	0	0	0	0	0	0	0	0	0	0	0	0	0
18	304.3 Structures & Improvements	0	0	0	0	0	0	0	0	0	0	0	0	0	0
19	311.3 Pumping Equipment	0	0	0	0	0	0	0	0	0	0	0	0	0	0
20	320.3 Water Treatment Equipment	0	0	0	0	0	0	0	0	0	0	0	0	0	0
21	339.3 Other Plant & Misc. Equipment	0	0	0	0	0	0	0	0	0	0	0	0	0	0
22	TRANSMISSION & DISTRIBUTION PLANT														
23	303.4 Land & Land Rights	0	0	0	0	0	0	0	0	0	0	0	0	0	0
24	304.4 Structures & Improvements	0	0	0	0	0	0	0	0	0	0	0	0	0	0
25	311.4 Pumping Equipment	0	0	0	0	0	0	0	0	0	0	0	0	0	0
26	330.4 Distr. Reservoirs & Standpipes	0	0	0	0	0	0	0	0	0	0	0	0	0	0
27	331.4 Transm. & Distribution Mains	0	0	0	0	0	0	0	0	0	0	0	0	0	0
28	333.4 Services	0	0	0	0	0	0	0	0	0	0	0	0	0	0
29	334.4 Meters & Meter Installations	0	0	0	0	0	0	0	0	0	0	0	0	0	0
30	335.4 Hydrants	0	0	0	0	0	0	0	0	0	0	0	0	0	0
31	336.4 Backflow Prevention	0	0	0	0	0	0	0	0	0	0	0	0	0	0
32	339.4 Other Plant & Misc. Equipment	0	0	0	0	0	0	0	0	0	0	0	0	0	0
33	GENERAL PLANT														
34	303.5 Land & Land Rights	0	0	0	0	0	0	0	0	0	0	0	0	0	0
35	304.5 Structures & Improvements	0	0	0	0	0	0	0	0	0	0	0	0	0	0
36	340.5 Office Furniture & Equipment	0	0	0	0	0	0	0	0	0	0	0	0	0	0
37	340.5 Computer Equipment	0	0	0	0	0	0	0	0	0	0	0	0	0	0
38	341.5 Transportation Equipment	0	0	0	0	0	0	0	0	0	0	0	0	0	0
39	342.5 Stores Equipment	0	0	0	0	0	0	0	0	0	0	0	0	0	0
40	343.5 Tools, Shop & Garage Equipment	0	0	0	0	0	0	0	0	0	0	0	0	0	0
41	344.5 Laboratory Equipment	0	0	0	0	0	0	0	0	0	0	0	0	0	0
42	345.5 Power Operated Equipment	0	0	0	0	0	0	0	0	0	0	0	0	0	0
43	346.5 Communication Equipment	0	0	0	0	0	0	0	0	0	0	0	0	0	0
44	347.5 Miscellaneous Equipment	0	0	0	0	0	0	0	0	0	0	0	0	0	0
45	348.5 Other Tangible Plant	0	0	0	0	0	0	0	0	0	0	0	0	0	0
46	TOTAL	0	0	0	0	0	0	0	0	0	0	0	0	0	0
47	Subtotal Land & Land Rights	0	0	0	0	0	0	0	0	0	0	0	0	0	0

Note: 2005 Per Book balances are zero since system's balances were aggregated at an Administrative Level pending the PSC Order regarding proper balances at 6/04 acquisition.

Schedule of Water Accumulated Depreciation By Primary Account

Florida Public Service Commission

Test Year Average balance

Imperial Mobile Terrace

Docket No. 060368-WS

Test Year Ending 12/31/05

Historical [X] Projected []

Schedule: A-9

Page: 3 of 5

Preparer: Robert M. Griffin

Explanation: Provide the month ending Adjusted balances for Water Accumulated Depreciation by primary account for each month of the Test Year and the ending balance for the prior year.

Line No.	Acct No.	(1) Account Name	(2) Prior Year 12/31/04	(3) Jan	(4) Feb	(5) Mar	(6) Apr	(7) May	(8) Jun	(9) Jul	(10) Aug	(11) Sep	(12) Oct	(13) Nov	(14) Dec	(15) Average Balance
1		INTANGIBLE PLANT														
2	301.1	Organization	0	0	0	0	0	0	0	0	0	0	0	0	0	0
3	302.1	Franchises	84	85	85	86	86	87	87	88	88	89	89	90	90	87
4	339.1	Other Plant & Misc. Equipment	0	0	0	0	0	0	0	0	0	0	0	0	0	0
5		SOURCE OF SUPPLY & PUMPING PLANT														
6	303.2	Land & Land Rights	0	0	0	0	0	0	0	0	0	0	0	0	0	0
7	304.2	Structures & Improvements	7,870	7,922	7,975	8,028	8,081	8,134	8,187	8,240	8,293	8,346	8,399	8,452	8,505	8,187
8	305.2	Collect. & Impound Reservoirs	0	0	0	0	0	0	0	0	0	0	0	0	0	0
9	306.2	Lake, River & Other Intakes	0	0	0	0	0	0	0	0	0	0	0	0	0	0
10	307.2	Wells & Springs	4,199	4,258	4,317	4,376	4,435	4,494	4,553	4,612	4,671	4,730	4,789	4,848	4,907	4,553
11	308.2	Infiltration Galleries & Tunnels	0	0	0	0	0	0	0	0	0	0	0	0	0	0
12	309.2	Supply Mains	5,948	6,058	6,168	6,278	6,388	6,499	6,609	6,719	6,829	6,939	7,049	7,159	7,270	6,609
13	310.2	Power Generation Equipment	13,133	13,221	13,309	13,398	13,486	13,574	13,662	13,750	13,838	13,927	14,015	14,103	14,191	13,662
14	311.2	Pumping Equipment	7,702	7,837	7,972	8,106	8,241	8,376	8,511	8,645	8,780	8,915	9,049	9,184	9,319	8,511
15	339.2	Other Plant & Misc. Equipment	0	0	0	0	0	0	0	0	0	0	0	0	0	0
16		WATER TREATMENT PLANT														
17	303.3	Land & Land Rights	0	0	0	0	0	0	0	0	0	0	0	0	0	0
18	304.3	Structures & Improvements	0	0	0	0	0	0	0	0	(3,777)	(3,773)	(3,769)	(3,764)	(3,760)	(1,449)
19	311.3	Pumping Equipment	0	0	0	0	0	0	0	0	0	0	0	0	0	0
20	320.3	Water Treatment Equipment	(354)	(353)	(353)	(352)	(352)	(351)	(351)	(350)	(350)	(349)	(349)	(348)	(347)	(351)
21	339.3	Other Plant & Misc. Equipment	0	0	0	0	0	0	0	0	0	0	0	0	0	0
22		TRANSMISSION & DISTRIBUTION PLANT														
23	303.4	Land & Land Rights	0	0	0	0	0	0	0	0	0	0	0	0	0	0
24	304.4	Structures & Improvements	0	0	0	0	0	0	0	0	0	0	0	0	0	0
25	311.4	Pumping Equipment	0	0	0	0	0	0	0	0	0	0	0	0	0	0
26	330.4	Distr. Reservoirs & Standpipes	2,048	2,107	2,165	2,224	2,283	2,342	2,400	2,459	2,518	2,577	2,636	2,694	2,753	2,400
27	331.4	Transm. & Distribution Mains	40,236	40,331	40,426	40,521	40,615	40,710	40,805	40,899	40,994	41,089	41,184	41,278	41,378	40,805
28	333.4	Services	(15)	(14)	(13)	(12)	(11)	(10)	(9)	(7)	(6)	(5)	(4)	(3)	(2)	(9)
29	334.4	Meters & Meter Installations	6,849	6,895	6,942	6,988	7,034	7,081	7,127	7,173	7,220	7,266	7,312	7,359	7,219	7,113
30	335.4	Hydrants	0	0	0	0	0	0	0	0	0	0	0	0	0	0
31	336.4	Backflow Prevention	0	0	0	0	0	0	0	0	0	0	0	0	0	0
32	339.4	Other Plant & Misc. Equipment	0	0	0	0	0	0	0	0	0	0	0	0	0	0
33		GENERAL PLANT														
34	303.5	Land & Land Rights	0	0	0	0	0	0	0	0	0	0	0	0	0	0
35	304.5	Structures & Improvements	0	0	0	0	0	0	0	0	0	0	0	0	0	0
36	340.5	Office Furniture & Equipment	0	0	0	0	0	0	0	0	0	0	0	0	0	0
37	340.51	Computer Equipment	0	0	0	0	0	0	0	0	0	4	28	58	97	14
38	341.5	Transportation Equipment	0	0	0	0	0	0	0	0	0	0	0	0	0	0
39	342.5	Stores Equipment	0	0	0	0	0	0	0	0	0	0	0	0	0	0
40	343.5	Tools, Shop & Garage Equipment	0	0	0	0	0	0	0	0	0	0	0	0	0	0
41	344.5	Laboratory Equipment	0	0	0	0	0	0	0	0	0	0	0	0	0	0
42	345.5	Power Operated Equipment	0	0	0	0	0	0	0	0	0	0	0	0	0	0
43	346.5	Communication Equipment	0	0	0	0	0	0	0	0	0	0	0	0	0	0
44	347.5	Miscellaneous Equipment	0	0	0	0	0	0	0	0	0	0	0	0	0	0
45	348.5	Other Tangible Plant	0	0	0	0	0	0	0	0	0	0	0	0	0	0
46		TOTAL	87,700	88,347	88,994	89,641	90,288	90,935	91,581	92,228	89,098	89,753	90,428	91,110	91,619	90,132
47		Subtotal Land & Land Rights	0	0	0	0	0	0	0	0	0	0	0	0	0	0

Schedule of Water Accumulated Depreciation By Primary Account

Test Year Average balance
 Imperial Mobile Terrace
 Docket No. 060368-WS
 Schedule Year Ending 12/31/06
 Historical [] Projected [X]

Florida Public Service Commission

Schedule: A-9
 Page: 4 of 5
 Preparer: Robert M. Griffin

Explanation: Provide the month ending Adjusted balances for Water Accumulated Depreciation by primary account for each month of the Intermediate Year and the ending balance for the prior year.

Line No.	Acct No.	(1) Account Name	(2) Prior Year 12/31/05	(3) Jan	(4) Feb	(5) Mar	(6) Apr	(7) May	(8) Jun	(9) Jul	(10) Aug	(11) Sep	(12) Oct	(13) Nov	(14) Dec	(15) Average Balance
1		INTANGIBLE PLANT														
2	301.1	Organization	0	0	0	0	0	0	0	0	0	0	0	0	0	0
3	302.1	Franchises	90	91	91	92	93	93	94	94	95	95	96	96	97	94
4	339.1	Other Plant & Misc. Equipment	0	0	0	0	0	0	0	0	0	0	0	0	0	0
5		SOURCE OF SUPPLY & PUMPING PLANT														
6	303.2	Land & Land Rights	0	0	0	0	0	0	0	0	0	0	0	0	0	0
7	304.2	Structures & Improvements	8,505	8,558	8,610	8,663	8,716	8,771	8,825	8,880	8,935	8,989	9,044	9,098	9,153	8,827
8	305.2	Collect. & Impound Reservoirs	0	0	0	0	0	0	0	0	0	0	0	0	0	0
9	306.2	Lake, River & Other Intakes	0	0	0	0	0	0	0	0	0	0	0	0	0	0
10	307.2	Wells & Springs	4,907	4,966	5,025	5,084	5,143	5,202	5,261	5,320	5,379	5,438	5,497	5,556	5,615	5,261
11	308.2	Infiltration Galleries & Tunnels	0	0	0	0	0	0	0	0	0	0	0	0	0	0
12	309.2	Supply Mains	7,270	7,380	7,490	7,600	7,710	7,820	7,930	8,040	8,150	8,260	8,370	8,480	8,590	7,930
13	310.2	Power Generation Equipment	14,191	14,279	14,367	14,465	14,562	14,659	14,756	14,853	14,951	15,048	15,145	15,242	15,339	14,758
14	311.2	Pumping Equipment	9,319	9,454	9,588	9,723	9,858	9,992	10,127	10,262	10,397	10,531	10,666	10,801	10,935	10,127
15	339.2	Other Plant & Misc. Equipment	0	0	0	0	0	0	0	0	0	0	0	0	0	0
16		WATER TREATMENT PLANT														
17	303.3	Land & Land Rights	0	0	0	0	0	0	0	0	0	0	0	0	0	0
18	304.3	Structures & Improvements	(3,760)	(3,756)	(3,752)	(3,748)	(3,744)	(3,739)	(3,735)	(3,731)	(3,726)	(3,722)	(3,718)	(3,713)	(3,821)	(3,743)
19	311.3	Pumping Equipment	0	0	0	0	0	0	0	0	0	0	0	0	0	0
20	320.3	Water Treatment Equipment	(347)	(347)	(346)	(346)	(345)	(345)	(344)	(344)	(343)	(343)	(342)	(342)	(341)	(344)
21	339.3	Other Plant & Misc. Equipment	0	0	0	0	0	0	0	0	0	0	0	0	0	0
22		TRANSMISSION & DISTRIBUTION PLANT														
23	303.4	Land & Land Rights	0	0	0	0	0	0	0	0	0	0	0	0	0	0
24	304.4	Structures & Improvements	0	0	0	0	0	0	0	0	0	0	0	0	0	0
25	311.4	Pumping Equipment	0	0	0	0	0	0	0	0	0	0	0	0	0	0
26	330.4	Distr. Reservoirs & Standpipes	2,753	2,812	2,871	2,930	2,988	3,047	3,106	3,165	3,224	3,283	3,341	3,400	3,459	3,106
27	331.4	Transm. & Distribution Mains	41,378	41,478	41,577	41,677	41,777	41,881	41,272	41,388	41,504	40,906	41,033	41,161	40,575	41,354
28	333.4	Services	(2)	(1)	(0)	1	2	3	4	5	6	7	8	9	10	4
29	334.4	Meters & Meter Installations	7,219	7,266	7,313	7,359	7,406	7,453	7,047	7,096	7,145	6,741	6,793	6,844	6,443	7,087
30	335.4	Hydrants	0	0	0	0	0	0	0	0	0	0	0	0	0	0
31	336.4	Backflow Prevention	0	0	0	0	0	0	0	0	0	0	0	0	0	0
32	339.4	Other Plant & Misc. Equipment	0	0	0	0	0	0	0	0	0	0	0	0	0	0
33		GENERAL PLANT														
34	303.5	Land & Land Rights	0	0	0	0	0	0	0	0	0	0	0	0	0	0
35	304.5	Structures & Improvements	0	0	0	0	0	0	0	0	0	0	0	0	0	0
36	340.5	Office Furniture & Equipment	0	0	0	0	0	0	0	0	0	0	0	0	0	0
37	340.51	Computer Equipment	97	136	175	218	260	316	375	434	493	552	611	669	807	396
38	341.5	Transportation Equipment	0	0	0	0	0	0	0	0	0	0	0	0	0	0
39	342.5	Stores Equipment	0	0	0	0	0	0	0	0	0	0	0	0	0	0
40	343.5	Tools, Shop & Garage Equipment	0	0	0	0	0	0	0	0	0	0	0	0	0	0
41	344.5	Laboratory Equipment	0	0	0	0	0	0	0	0	0	0	0	0	0	0
42	345.5	Power Operated Equipment	0	0	0	0	0	0	0	0	0	0	0	0	0	0
43	346.5	Communication Equipment	0	0	0	0	0	0	0	0	0	0	0	0	0	0
44	347.5	Miscellaneous Equipment	0	0	0	0	0	0	0	0	0	0	0	0	0	0
45	348.5	Other Tangible Plant	0	0	0	0	0	0	0	0	0	0	0	0	0	0
46		TOTAL	91,619	92,314	93,010	93,718	94,425	95,154	94,718	95,463	96,208	95,786	96,545	97,303	96,862	94,856
47		Subtotal Land & Land Rights	0	0	0	0	0	0	0	0	0	0	0	0	0	0

Schedule of Water Accumulated Depreciation By Primary Account

Florida Public Service Commission

Test Year Average balance
 Imperial Mobile Terrace
 Docket No. 060368-WVS
 Schedule Year Ending 12/31/07
 Historical [] Projected [X]

Schedule: A-9
 Page: 5 of 5
 Preparer: Robert M. Griffin

Explanation: Provide the month ending Adjusted balances for Water Accumulated Depreciation by primary account for each month of the Projected Rate Year and the ending balance for the prior year.

Line No.	Acct No.	(1) Account Name	(2) Prior Year 12/31/06	(3) Jan	(4) Feb	(5) Mar	(6) Apr	(7) May	(8) Jun	(9) Jul	(10) Aug	(11) Sep	(12) Oct	(13) Nov	(14) Dec	(15) Average Balance
1		INTANGIBLE PLANT														
2	301.1	Organization	0	0	0	0	0	0	0	0	0	0	0	0	0	0
3	302.1	Franchises	97	97	98	98	99	99	100	100	101	101	102	102	103	100
4	339.1	Other Plant & Misc. Equipment	0	0	0	0	0	0	0	0	0	0	0	0	0	0
5		SOURCE OF SUPPLY & PUMPING PLANT														
6	303.2	Land & Land Rights	0	0	0	0	0	0	0	0	0	0	0	0	0	0
7	304.2	Structures & Improvements	9,153	9,208	9,262	9,317	9,371	9,426	9,480	9,535	9,590	9,644	9,699	9,753	9,808	9,480
8	305.2	Collect. & Impound Reservoirs	0	0	0	0	0	0	0	0	0	0	0	0	0	0
9	306.2	Lake, River & Other Intakes	0	0	0	0	0	0	0	0	0	0	0	0	0	0
10	307.2	Wells & Springs	5,615	5,675	5,734	5,793	5,852	5,911	5,970	6,029	6,088	6,147	6,206	6,265	6,324	5,970
11	308.2	Infiltration Galleries & Tunnels	0	0	0	0	0	0	0	0	0	0	0	0	0	0
12	309.2	Supply Mains	8,590	8,700	8,810	8,920	9,030	9,141	9,251	9,361	9,471	9,581	9,691	9,801	9,911	9,251
13	310.2	Power Generation Equipment	15,339	15,437	15,534	15,631	15,728	15,825	15,922	16,020	16,117	16,214	16,311	16,408	16,506	15,922
14	311.2	Pumping Equipment	10,935	11,070	11,205	11,340	11,474	11,609	11,744	11,878	12,013	12,148	12,283	12,417	12,552	11,744
15	339.2	Other Plant & Misc. Equipment	0	0	0	0	0	0	0	0	0	0	0	0	0	0
16		WATER TREATMENT PLANT														
17	303.3	Land & Land Rights	0	0	0	0	0	0	0	0	0	0	0	0	0	0
18	304.3	Structures & Improvements	(3,821)	(3,816)	(3,811)	(3,861)	(3,855)	(3,849)	(3,899)	(3,892)	(3,886)	(3,935)	(3,928)	(3,922)	(3,970)	(3,880)
19	311.3	Pumping Equipment	0	0	0	0	0	0	0	0	0	0	0	0	0	0
20	320.3	Water Treatment Equipment	(341)	(340)	(340)	(339)	(339)	(338)	(338)	(337)	(337)	(336)	(336)	(335)	(335)	(338)
21	339.3	Other Plant & Misc. Equipment	0	0	0	0	0	0	0	0	0	0	0	0	0	0
22		TRANSMISSION & DISTRIBUTION PLANT														
23	303.4	Land & Land Rights	0	0	0	0	0	0	0	0	0	0	0	0	0	0
24	304.4	Structures & Improvements	0	0	0	0	0	0	0	0	0	0	0	0	0	0
25	311.4	Pumping Equipment	0	0	0	0	0	0	0	0	0	0	0	0	0	0
26	330.4	Distr. Reservoirs & Standpipes	3,459	3,518	3,577	3,636	3,694	3,753	3,812	3,871	3,930	3,989	4,047	4,106	4,165	3,812
27	331.4	Transm. & Distribution Mains	40,575	40,714	40,853	40,724	40,867	41,010	40,886	41,033	41,181	41,061	41,212	41,364	41,248	40,979
28	333.4	Services	10	11	12	13	14	15	16	17	19	20	21	22	23	16
29	334.4	Meters & Meter Installations	6,443	6,497	6,551	6,266	6,322	6,377	6,094	6,151	6,209	5,927	5,987	6,046	5,766	6,203
30	335.4	Hydrants	0	0	0	0	0	0	0	0	0	0	0	0	0	0
31	336.4	Backflow Prevention	0	0	0	0	0	0	0	0	0	0	0	0	0	0
32	339.4	Other Plant & Misc. Equipment	0	0	0	0	0	0	0	0	0	0	0	0	0	0
33		GENERAL PLANT														
34	303.5	Land & Land Rights	0	0	0	0	0	0	0	0	0	0	0	0	0	0
35	304.5	Structures & Improvements	0	0	0	0	0	0	0	0	0	0	0	0	0	0
36	340.5	Office Furniture & Equipment	0	0	0	0	0	0	0	0	0	0	0	0	0	0
37	340.51	Computer Equipment	807	947	1,091	1,242	1,398	1,559	1,724	1,892	2,063	2,240	2,420	2,602	2,788	1,752
38	341.5	Transportation Equipment	0	0	0	0	0	0	0	0	0	0	0	0	0	0
39	342.5	Stores Equipment	0	0	0	0	0	0	0	0	0	0	0	0	0	0
40	343.5	Tools, Shop & Garage Equipment	0	0	0	0	0	0	0	0	0	0	0	0	0	0
41	344.5	Laboratory Equipment	0	0	0	0	0	0	0	0	0	0	0	0	0	0
42	345.5	Power Operated Equipment	0	0	0	0	0	0	0	0	0	0	0	0	0	0
43	346.5	Communication Equipment	0	0	0	0	0	0	0	0	0	0	0	0	0	0
44	347.5	Miscellaneous Equipment	0	0	0	0	0	0	0	0	0	0	0	0	0	0
45	348.5	Other Tangible Plant	0	0	0	0	0	0	0	0	0	0	0	0	0	0
46		TOTAL	96,862	97,717	98,576	98,779	99,656	100,538	100,762	101,658	102,557	102,800	103,714	104,631	104,889	101,011
47		Subtotal Land & Land Rights	0	0	0	0	0	0	0	0	0	0	0	0	0	0

Schedule of Sewer Accumulated Depreciation By Primary Account
 Test Year Average balance
 Imperial Mobile Terrace
 Docket No. 060368-WS
 Test Year Ending December 31 of
 Historical 2005, Projected 2006 & 2007

Florida Public Service Commission
 Schedule: A-10
 Page: 1 of 5
 Preparer: Robert M. Griffen

Line No.	Acct No.	(1) Account Name	(2) Historical Base Year 2005			(5) Intermediate Year 2006			(8) Projected Rate Year 2007		
			Adjusted Balance	(3) Non-Used %	(4) Useful Adjusted	Adjusted Balance	(6) Non-Used %	(7) Useful Amount	Adjusted Balance	(9) Non-Used %	(10) Useful Amount
1		INTANGIBLE PLANT									
2	351.1	Organization	0	0.00%	0	0	0.00%	0	0	0.00%	0
3	352.1	Franchises	0	0.00%	0	0	0.00%	0	0	0.00%	0
4	389.1	Other Plant & Misc. Equipment	0	0.00%	0	0	0.00%	0	0	0.00%	0
5		COLLECTION PLANT									
6	353.2	Land & Land Rights	0	0.00%	0	0	0.00%	0	0	0.00%	0
7	354.2	Structures & Improvements	0	0.00%	0	0	0.00%	0	0	0.00%	0
8	355.2	Power Generation Equipment	0	0.00%	0	0	0.00%	0	0	0.00%	0
9	360.2	Collection Sewers - Force	0	0.00%	0	0	0.00%	0	0	0.00%	0
10	361.2	Collection Sewers - Gravity	0	0.00%	0	0	0.00%	0	0	0.00%	0
11	362.2	Special Collecting Structures	0	0.00%	0	0	0.00%	0	0	0.00%	0
12	363.2	Services to Customers	0	0.00%	0	0	0.00%	0	0	0.00%	0
13	364.2	Flow Measuring Devices	0	0.00%	0	0	0.00%	0	0	0.00%	0
14	365.2	Flow Measuring Installations	0	0.00%	0	0	0.00%	0	0	0.00%	0
15	389.2	Other Plant & Misc. Equipment	0	0.00%	0	0	0.00%	0	0	0.00%	0
16		SYSTEM PUMPING PLANT									
17	353.3	Land & Land Rights	0	0.00%	0	0	0.00%	0	0	0.00%	0
18	354.3	Structures & Improvements	0	0.00%	0	0	0.00%	0	0	0.00%	0
19	355.3	Power Generation Equipment	0	0.00%	0	0	0.00%	0	0	0.00%	0
20	370.3	Receiving Wells	0	0.00%	0	0	0.00%	0	0	0.00%	0
21	371.3	Pumping Equipment	0	0.00%	0	0	0.00%	0	0	0.00%	0
22	389.3	Other Plant & Misc. Equipment	0	0.00%	0	0	0.00%	0	0	0.00%	0
23		TREATMENT AND DISPOSAL PLANT									
24	353.4	Land & Land Rights	0	0.00%	0	0	0.00%	0	0	0.00%	0
25	354.4	Structures & Improvements	0	0.00%	0	0	0.00%	0	0	0.00%	0
26	355.4	Power Generation Equipment	0	0.00%	0	0	0.00%	0	0	0.00%	0
27	380.4	Treatment & Disposal Equipment	0	0.00%	0	0	0.00%	0	0	0.00%	0
28	381.4	Plant Sewers	0	0.00%	0	0	0.00%	0	0	0.00%	0
29	382.4	Outfall Sewer Lines	0	0.00%	0	0	0.00%	0	0	0.00%	0
30	389.4	Other Plant & Misc. Equipment	0	0.00%	0	0	0.00%	0	0	0.00%	0
31		RECLAIMED WATER TREATMENT PLANT									
32	353.5	Land & Land Rights	0	0.00%	0	0	0.00%	0	0	0.00%	0
33	354.5	Structures & Improvements	0	0.00%	0	0	0.00%	0	0	0.00%	0
34	355.5	Power Generation Equipment	0	0.00%	0	0	0.00%	0	0	0.00%	0
35	371.5	Pumping Equipment	0	0.00%	0	0	0.00%	0	0	0.00%	0
36	374.5	Reuse Distribution Reservoirs	0	0.00%	0	0	0.00%	0	0	0.00%	0
37	380.5	Treatment & Disposal Equipment	0	0.00%	0	0	0.00%	0	0	0.00%	0
38	381.5	Plant Sewers	0	0.00%	0	0	0.00%	0	0	0.00%	0
39	389.5	Other Plant & Misc. Equipment	0	0.00%	0	0	0.00%	0	0	0.00%	0
40		RECLAIMED WATER DISTRIBUTION PLANT									
41	352.6	Franchises	0	0.00%	0	0	0.00%	0	0	0.00%	0
42	353.6	Land & Land Rights	0	0.00%	0	0	0.00%	0	0	0.00%	0
43	354.6	Structures & Improvements	0	0.00%	0	0	0.00%	0	0	0.00%	0
44	355.6	Power Generation Equipment	0	0.00%	0	0	0.00%	0	0	0.00%	0
45	366.6	Reuse Services	0	0.00%	0	0	0.00%	0	0	0.00%	0
46	367.6	Reuse Meters & Meter Installations	0	0.00%	0	0	0.00%	0	0	0.00%	0
47	371.6	Pumping Equipment	0	0.00%	0	0	0.00%	0	0	0.00%	0
48	375.6	Reuse Transmission & Distr. Sys.	0	0.00%	0	0	0.00%	0	0	0.00%	0
49	389.6	Other Plant & Misc. Equipment	0	0.00%	0	0	0.00%	0	0	0.00%	0
50		GENERAL PLANT									
51	353.7	Land & Land Rights	0	0.00%	0	0	0.00%	0	0	0.00%	0
52	354.7	Structures & Improvements	0	0.00%	0	0	0.00%	0	0	0.00%	0
53	390.7	Office Furniture & Equipment	0	0.00%	0	0	0.00%	0	0	0.00%	0
54	390.71	Computer Equipment	0	0.00%	0	0	0.00%	0	0	0.00%	0
55	391.7	Transportation Equipment	0	0.00%	0	0	0.00%	0	0	0.00%	0
56	392.7	Stores Equipment	0	0.00%	0	0	0.00%	0	0	0.00%	0
57	393.7	Tools, Shop & Garage Equipment	0	0.00%	0	0	0.00%	0	0	0.00%	0
58	394.7	Laboratory Equipment	0	0.00%	0	0	0.00%	0	0	0.00%	0
59	395.7	Power Operated Equipment	0	0.00%	0	0	0.00%	0	0	0.00%	0
60	396.7	Communication Equipment	0	0.00%	0	0	0.00%	0	0	0.00%	0
61	397.7	Miscellaneous Equipment	0	0.00%	0	0	0.00%	0	0	0.00%	0
62	398.7	Other Tangible Plant	0	0.00%	0	0	0.00%	0	0	0.00%	0
63		TOTAL	0		0	0		0	0		0
64		Total Land and Land Rights	0		0	0		0	0		0

Schedule of Sewer Accumulated Depreciation By Primary Account

Test Year Average balance
 Imperial Mobile Terrace
 Docket No. 060368-WS
 Test Year Ending 12/31/05
 Historical [X] Projected []

Florida Public Service Commission

Schedule: A-10
 Page: 2 of 5
 Preparer: Robert M. Griffin

Explanation: Provide the month ending Per Books balances for Sewer Accumulated Depreciation by primary account for each month of the Test Year and the ending balance for the prior year.

Line No.	Acct No.	(1) Account Name	(2) Prior Year NA	(3) Jan	(4) Feb	(5) Mar	(6) Apr	(7) May	(8) Jun	(9) Jul	(10) Aug	(11) Sep	(12) Oct	(13) Nov	(14) Dec	(15) Average Balance
1		INTANGIBLE PLANT														
2	351.1	Organization	NA	NA	NA	NA	NA	NA	NA	NA	NA	NA	NA	NA	NA	0
3	352.1	Franchises	NA	NA	NA	NA	NA	NA	NA	NA	NA	NA	NA	NA	NA	0
4	389.1	Other Plant & Misc. Equipment	NA	NA	NA	NA	NA	NA	NA	NA	NA	NA	NA	NA	NA	0
5		COLLECTION PLANT														
6	353.2	Land & Land Rights	NA	NA	NA	NA	NA	NA	NA	NA	NA	NA	NA	NA	NA	0
7	354.2	Structures & Improvements	NA	NA	NA	NA	NA	NA	NA	NA	NA	NA	NA	NA	NA	0
8	355.2	Power Generation Equipment	NA	NA	NA	NA	NA	NA	NA	NA	NA	NA	NA	NA	NA	0
9	360.2	Collection Sewers - Force	NA	NA	NA	NA	NA	NA	NA	NA	NA	NA	NA	NA	NA	0
10	361.2	Collection Sewers - Gravity	NA	NA	NA	NA	NA	NA	NA	NA	NA	NA	NA	NA	NA	0
11	362.2	Special Collecting Structures	NA	NA	NA	NA	NA	NA	NA	NA	NA	NA	NA	NA	NA	0
12	363.2	Services to Customers	NA	NA	NA	NA	NA	NA	NA	NA	NA	NA	NA	NA	NA	0
13	364.2	Flow Measuring Devices	NA	NA	NA	NA	NA	NA	NA	NA	NA	NA	NA	NA	NA	0
14	365.2	Flow Measuring Installations	NA	NA	NA	NA	NA	NA	NA	NA	NA	NA	NA	NA	NA	0
15	389.2	Other Plant & Misc. Equipment	NA	NA	NA	NA	NA	NA	NA	NA	NA	NA	NA	NA	NA	0
16		SYSTEM PUMPING PLANT														
17	353.3	Land & Land Rights	NA	NA	NA	NA	NA	NA	NA	NA	NA	NA	NA	NA	NA	0
18	354.3	Structures & Improvements	NA	NA	NA	NA	NA	NA	NA	NA	NA	NA	NA	NA	NA	0
19	355.3	Power Generation Equipment	NA	NA	NA	NA	NA	NA	NA	NA	NA	NA	NA	NA	NA	0
20	370.3	Receiving Wells	NA	NA	NA	NA	NA	NA	NA	NA	NA	NA	NA	NA	NA	0
21	371.3	Pumping Equipment	NA	NA	NA	NA	NA	NA	NA	NA	NA	NA	NA	NA	NA	0
22	389.3	Other Plant & Misc. Equipment	NA	NA	NA	NA	NA	NA	NA	NA	NA	NA	NA	NA	NA	0
23		TREATMENT AND DISPOSAL PLANT														
24	353.4	Land & Land Rights	NA	NA	NA	NA	NA	NA	NA	NA	NA	NA	NA	NA	NA	0
25	354.4	Structures & Improvements	NA	NA	NA	NA	NA	NA	NA	NA	NA	NA	NA	NA	NA	0
26	355.4	Power Generation Equipment	NA	NA	NA	NA	NA	NA	NA	NA	NA	NA	NA	NA	NA	0
27	380.4	Treatment & Disposal Equipment	NA	NA	NA	NA	NA	NA	NA	NA	NA	NA	NA	NA	NA	0
28	381.4	Plant Sewers	NA	NA	NA	NA	NA	NA	NA	NA	NA	NA	NA	NA	NA	0
29	382.4	Outfall Sewer Lines	NA	NA	NA	NA	NA	NA	NA	NA	NA	NA	NA	NA	NA	0
30	389.4	Other Plant & Misc. Equipment	NA	NA	NA	NA	NA	NA	NA	NA	NA	NA	NA	NA	NA	0
31		RECLAIMED WATER TREATMENT PLANT														
32	353.5	Land & Land Rights	NA	NA	NA	NA	NA	NA	NA	NA	NA	NA	NA	NA	NA	0
33	354.5	Structures & Improvements	NA	NA	NA	NA	NA	NA	NA	NA	NA	NA	NA	NA	NA	0
34	355.5	Power Generation Equipment	NA	NA	NA	NA	NA	NA	NA	NA	NA	NA	NA	NA	NA	0
35	371.5	Pumping Equipment	NA	NA	NA	NA	NA	NA	NA	NA	NA	NA	NA	NA	NA	0
36	374.5	Reuse Distribution Reservoirs	NA	NA	NA	NA	NA	NA	NA	NA	NA	NA	NA	NA	NA	0
37	380.5	Treatment & Disposal Equipment	NA	NA	NA	NA	NA	NA	NA	NA	NA	NA	NA	NA	NA	0
38	381.5	Plant Sewers	NA	NA	NA	NA	NA	NA	NA	NA	NA	NA	NA	NA	NA	0
39	389.5	Other Plant & Misc. Equipment	NA	NA	NA	NA	NA	NA	NA	NA	NA	NA	NA	NA	NA	0
40		RECLAIMED WATER DISTRIBUTION PLANT														
41	352.6	Franchises	NA	NA	NA	NA	NA	NA	NA	NA	NA	NA	NA	NA	NA	0
42	353.6	Land & Land Rights	NA	NA	NA	NA	NA	NA	NA	NA	NA	NA	NA	NA	NA	0
43	354.6	Structures & Improvements	NA	NA	NA	NA	NA	NA	NA	NA	NA	NA	NA	NA	NA	0
44	355.6	Power Generation Equipment	NA	NA	NA	NA	NA	NA	NA	NA	NA	NA	NA	NA	NA	0
45	366.6	Reuse Services	NA	NA	NA	NA	NA	NA	NA	NA	NA	NA	NA	NA	NA	0
46	367.6	Reuse Meters & Meter Installations	NA	NA	NA	NA	NA	NA	NA	NA	NA	NA	NA	NA	NA	0
47	371.6	Pumping Equipment	NA	NA	NA	NA	NA	NA	NA	NA	NA	NA	NA	NA	NA	0
48	375.6	Reuse Transmission & Distr. Sys.	NA	NA	NA	NA	NA	NA	NA	NA	NA	NA	NA	NA	NA	0
49	389.6	Other Plant & Misc. Equipment	NA	NA	NA	NA	NA	NA	NA	NA	NA	NA	NA	NA	NA	0
50		GENERAL PLANT														
51	353.7	Land & Land Rights	NA	NA	NA	NA	NA	NA	NA	NA	NA	NA	NA	NA	NA	0
52	354.7	Structures & Improvements	NA	NA	NA	NA	NA	NA	NA	NA	NA	NA	NA	NA	NA	0
53	390.7	Office Furniture & Equipment	NA	NA	NA	NA	NA	NA	NA	NA	NA	NA	NA	NA	NA	0
54	390.71	Computer Equipment	NA	NA	NA	NA	NA	NA	NA	NA	NA	NA	NA	NA	NA	0
55	391.7	Transportation Equipment	NA	NA	NA	NA	NA	NA	NA	NA	NA	NA	NA	NA	NA	0
56	392.7	Stores Equipment	NA	NA	NA	NA	NA	NA	NA	NA	NA	NA	NA	NA	NA	0
57	393.7	Tools, Shop & Garage Equipment	NA	NA	NA	NA	NA	NA	NA	NA	NA	NA	NA	NA	NA	0
58	394.7	Laboratory Equipment	NA	NA	NA	NA	NA	NA	NA	NA	NA	NA	NA	NA	NA	0
59	395.7	Power Operated Equipment	NA	NA	NA	NA	NA	NA	NA	NA	NA	NA	NA	NA	NA	0
60	396.7	Communication Equipment	NA	NA	NA	NA	NA	NA	NA	NA	NA	NA	NA	NA	NA	0
61	397.7	Miscellaneous Equipment	NA	NA	NA	NA	NA	NA	NA	NA	NA	NA	NA	NA	NA	0
62	398.7	Other Tangible Plant	NA	NA	NA	NA	NA	NA	NA	NA	NA	NA	NA	NA	NA	0
63		TOTAL	0	0	0	0	0	0	0	0	0	0	0	0	0	0
64		Subtotal Land & Land Rights	0	0	0	0	0	0	0	0	0	0	0	0	0	0

Note: 2005 Per Book balances are zero since system's balances were aggregated at an Administrative Level pending the PSC Order regarding proper balances at 6/04 acquisition.

Schedule of Sewer Accumulated Depreciation By Primary Account

Test Year Average Balance

Imperial Mobile Terrace

Docket No. 060368-WS

Test Year Ending 12/31/05

Historical [X] Projected []

Florida Public Service Commission

Schedule: A-10

Page: 3 of 5

Preparer: Robert M. Griffin

Explanation: Provide the month ending Adjusted balances for Sewer Accumulated Depreciation by primary account for each month of the Test Year and the ending balance for the prior year.

Line No.	Acct No.	(1) Account Name	(2) Prior Year NA	(3) Jan	(4) Feb	(5) Mar	(6) Apr	(7) May	(8) Jun	(9) Jul	(10) Aug	(11) Sep	(12) Oct	(13) Nov	(14) Dec	(15) Average Balance
1		INTANGIBLE PLANT														
2	351.1	Organization	NA	NA	NA	NA	NA	NA	NA	NA	NA	NA	NA	NA	NA	0
3	352.1	Franchises	NA	NA	NA	NA	NA	NA	NA	NA	NA	NA	NA	NA	NA	0
4	389.1	Other Plant & Misc. Equipment	NA	NA	NA	NA	NA	NA	NA	NA	NA	NA	NA	NA	NA	0
5		COLLECTION PLANT														
6	353.2	Land & Land Rights	NA	NA	NA	NA	NA	NA	NA	NA	NA	NA	NA	NA	NA	0
7	354.2	Structures & Improvements	NA	NA	NA	NA	NA	NA	NA	NA	NA	NA	NA	NA	NA	0
8	355.2	Power Generation Equipment	NA	NA	NA	NA	NA	NA	NA	NA	NA	NA	NA	NA	NA	0
9	360.2	Collection Sewers - Force	NA	NA	NA	NA	NA	NA	NA	NA	NA	NA	NA	NA	NA	0
10	361.2	Collection Sewers - Gravity	NA	NA	NA	NA	NA	NA	NA	NA	NA	NA	NA	NA	NA	0
11	362.2	Special Collecting Structures	NA	NA	NA	NA	NA	NA	NA	NA	NA	NA	NA	NA	NA	0
12	363.2	Services to Customers	NA	NA	NA	NA	NA	NA	NA	NA	NA	NA	NA	NA	NA	0
13	364.2	Flow Measuring Devices	NA	NA	NA	NA	NA	NA	NA	NA	NA	NA	NA	NA	NA	0
14	365.2	Flow Measuring Installations	NA	NA	NA	NA	NA	NA	NA	NA	NA	NA	NA	NA	NA	0
15	389.2	Other Plant & Misc. Equipment	NA	NA	NA	NA	NA	NA	NA	NA	NA	NA	NA	NA	NA	0
16		SYSTEM PUMPING PLANT														
17	353.3	Land & Land Rights	NA	NA	NA	NA	NA	NA	NA	NA	NA	NA	NA	NA	NA	0
18	354.3	Structures & Improvements	NA	NA	NA	NA	NA	NA	NA	NA	NA	NA	NA	NA	NA	0
19	355.3	Power Generation Equipment	NA	NA	NA	NA	NA	NA	NA	NA	NA	NA	NA	NA	NA	0
20	370.3	Receiving Wells	NA	NA	NA	NA	NA	NA	NA	NA	NA	NA	NA	NA	NA	0
21	371.3	Pumping Equipment	NA	NA	NA	NA	NA	NA	NA	NA	NA	NA	NA	NA	NA	0
22	389.3	Other Plant & Misc. Equipment	NA	NA	NA	NA	NA	NA	NA	NA	NA	NA	NA	NA	NA	0
23		TREATMENT AND DISPOSAL PLANT														
24	353.4	Land & Land Rights	NA	NA	NA	NA	NA	NA	NA	NA	NA	NA	NA	NA	NA	0
25	354.4	Structures & Improvements	NA	NA	NA	NA	NA	NA	NA	NA	NA	NA	NA	NA	NA	0
26	355.4	Power Generation Equipment	NA	NA	NA	NA	NA	NA	NA	NA	NA	NA	NA	NA	NA	0
27	380.4	Treatment & Disposal Equipment	NA	NA	NA	NA	NA	NA	NA	NA	NA	NA	NA	NA	NA	0
28	381.4	Plant Sewers	NA	NA	NA	NA	NA	NA	NA	NA	NA	NA	NA	NA	NA	0
29	382.4	Outfall Sewer Lines	NA	NA	NA	NA	NA	NA	NA	NA	NA	NA	NA	NA	NA	0
30	389.4	Other Plant & Misc. Equipment	NA	NA	NA	NA	NA	NA	NA	NA	NA	NA	NA	NA	NA	0
31		RECLAIMED WATER TREATMENT PLANT														
32	353.5	Land & Land Rights	NA	NA	NA	NA	NA	NA	NA	NA	NA	NA	NA	NA	NA	0
33	354.5	Structures & Improvements	NA	NA	NA	NA	NA	NA	NA	NA	NA	NA	NA	NA	NA	0
34	355.5	Power Generation Equipment	NA	NA	NA	NA	NA	NA	NA	NA	NA	NA	NA	NA	NA	0
35	371.5	Pumping Equipment	NA	NA	NA	NA	NA	NA	NA	NA	NA	NA	NA	NA	NA	0
36	374.5	Reuse Distribution Reservoirs	NA	NA	NA	NA	NA	NA	NA	NA	NA	NA	NA	NA	NA	0
37	380.5	Treatment & Disposal Equipment	NA	NA	NA	NA	NA	NA	NA	NA	NA	NA	NA	NA	NA	0
38	381.5	Plant Sewers	NA	NA	NA	NA	NA	NA	NA	NA	NA	NA	NA	NA	NA	0
39	389.5	Other Plant & Misc. Equipment	NA	NA	NA	NA	NA	NA	NA	NA	NA	NA	NA	NA	NA	0
40		RECLAIMED WATER DISTRIBUTION PLANT														
41	352.6	Franchises	NA	NA	NA	NA	NA	NA	NA	NA	NA	NA	NA	NA	NA	0
42	353.6	Land & Land Rights	NA	NA	NA	NA	NA	NA	NA	NA	NA	NA	NA	NA	NA	0
43	354.6	Structures & Improvements	NA	NA	NA	NA	NA	NA	NA	NA	NA	NA	NA	NA	NA	0
44	355.6	Power Generation Equipment	NA	NA	NA	NA	NA	NA	NA	NA	NA	NA	NA	NA	NA	0
45	366.6	Reuse Services	NA	NA	NA	NA	NA	NA	NA	NA	NA	NA	NA	NA	NA	0
46	367.6	Reuse Meters & Meter Installations	NA	NA	NA	NA	NA	NA	NA	NA	NA	NA	NA	NA	NA	0
47	371.6	Pumping Equipment	NA	NA	NA	NA	NA	NA	NA	NA	NA	NA	NA	NA	NA	0
48	375.6	Reuse Transmission & Distr. Sys.	NA	NA	NA	NA	NA	NA	NA	NA	NA	NA	NA	NA	NA	0
49	389.6	Other Plant & Misc. Equipment	NA	NA	NA	NA	NA	NA	NA	NA	NA	NA	NA	NA	NA	0
50		GENERAL PLANT														
51	353.7	Land & Land Rights	NA	NA	NA	NA	NA	NA	NA	NA	NA	NA	NA	NA	NA	0
52	354.7	Structures & Improvements	NA	NA	NA	NA	NA	NA	NA	NA	NA	NA	NA	NA	NA	0
53	390.7	Office Furniture & Equipment	NA	NA	NA	NA	NA	NA	NA	NA	NA	NA	NA	NA	NA	0
54	390.71	Computer Equipment	NA	NA	NA	NA	NA	NA	NA	NA	NA	NA	NA	NA	NA	0
55	391.7	Transportation Equipment	NA	NA	NA	NA	NA	NA	NA	NA	NA	NA	NA	NA	NA	0
56	392.7	Stores Equipment	NA	NA	NA	NA	NA	NA	NA	NA	NA	NA	NA	NA	NA	0
57	393.7	Tools, Shop & Garage Equipment	NA	NA	NA	NA	NA	NA	NA	NA	NA	NA	NA	NA	NA	0
58	394.7	Laboratory Equipment	NA	NA	NA	NA	NA	NA	NA	NA	NA	NA	NA	NA	NA	0
59	395.7	Power Operated Equipment	NA	NA	NA	NA	NA	NA	NA	NA	NA	NA	NA	NA	NA	0
60	396.7	Communication Equipment	NA	NA	NA	NA	NA	NA	NA	NA	NA	NA	NA	NA	NA	0
61	397.7	Miscellaneous Equipment	NA	NA	NA	NA	NA	NA	NA	NA	NA	NA	NA	NA	NA	0
62	398.7	Other Tangible Plant	NA	NA	NA	NA	NA	NA	NA	NA	NA	NA	NA	NA	NA	0
63		TOTAL	0	0	0	0	0	0	0	0	0	0	0	0	0	0
64		Subtotal Land & Land Rights	0	0	0	0	0	0	0	0	0	0	0	0	0	0

Schedule of Sewer Accumulated Depreciation By Primary Account

Florida Public Service Commission

Test Year Average balance
 Imperial Mobile Terrace
 Docket No. 060368-WS
 Schedule Year Ending 12/31/06
 Historical [] Projected [X]

Schedule: A-10
 Page: 4 of 5
 Preparer: Robert M. Griffin

Explanation: Provide the month ending Adjusted balances for Sewer Accumulated Depreciation by primary account for each month of the Intermediate Year and the ending balance for the prior year.

Line No.	Acct No.	(1) Account Name	(2) Prior Year NA	(3) Jan	(4) Feb	(5) Mar	(6) Apr	(7) May	(8) Jun	(9) Jul	(10) Aug	(11) Sep	(12) Oct	(13) Nov	(14) Dec	(15) Average Balance
1		INTANGIBLE PLANT														
2	351.1	Organization	NA	NA	NA	NA	NA	NA	NA	NA	NA	NA	NA	NA	NA	0
3	352.1	Franchises	NA	NA	NA	NA	NA	NA	NA	NA	NA	NA	NA	NA	NA	0
4	389.1	Other Plant & Misc. Equipment	NA	NA	NA	NA	NA	NA	NA	NA	NA	NA	NA	NA	NA	0
5		COLLECTION PLANT														
6	353.2	Land & Land Rights	NA	NA	NA	NA	NA	NA	NA	NA	NA	NA	NA	NA	NA	0
7	354.2	Structures & Improvements	NA	NA	NA	NA	NA	NA	NA	NA	NA	NA	NA	NA	NA	0
8	355.2	Power Generation Equipment	NA	NA	NA	NA	NA	NA	NA	NA	NA	NA	NA	NA	NA	0
9	360.2	Collection Sewers - Force	NA	NA	NA	NA	NA	NA	NA	NA	NA	NA	NA	NA	NA	0
10	361.2	Collection Sewers - Gravity	NA	NA	NA	NA	NA	NA	NA	NA	NA	NA	NA	NA	NA	0
11	362.2	Special Collecting Structures	NA	NA	NA	NA	NA	NA	NA	NA	NA	NA	NA	NA	NA	0
12	363.2	Services to Customers	NA	NA	NA	NA	NA	NA	NA	NA	NA	NA	NA	NA	NA	0
13	364.2	Flow Measuring Devices	NA	NA	NA	NA	NA	NA	NA	NA	NA	NA	NA	NA	NA	0
14	365.2	Flow Measuring Installations	NA	NA	NA	NA	NA	NA	NA	NA	NA	NA	NA	NA	NA	0
15	389.2	Other Plant & Misc. Equipment	NA	NA	NA	NA	NA	NA	NA	NA	NA	NA	NA	NA	NA	0
16		SYSTEM PUMPING PLANT														
17	353.3	Land & Land Rights	NA	NA	NA	NA	NA	NA	NA	NA	NA	NA	NA	NA	NA	0
18	354.3	Structures & Improvements	NA	NA	NA	NA	NA	NA	NA	NA	NA	NA	NA	NA	NA	0
19	355.3	Power Generation Equipment	NA	NA	NA	NA	NA	NA	NA	NA	NA	NA	NA	NA	NA	0
20	370.3	Receiving Wells	NA	NA	NA	NA	NA	NA	NA	NA	NA	NA	NA	NA	NA	0
21	371.3	Pumping Equipment	NA	NA	NA	NA	NA	NA	NA	NA	NA	NA	NA	NA	NA	0
22	389.3	Other Plant & Misc. Equipment	NA	NA	NA	NA	NA	NA	NA	NA	NA	NA	NA	NA	NA	0
23		TREATMENT AND DISPOSAL PLANT														
24	353.4	Land & Land Rights	NA	NA	NA	NA	NA	NA	NA	NA	NA	NA	NA	NA	NA	0
25	354.4	Structures & Improvements	NA	NA	NA	NA	NA	NA	NA	NA	NA	NA	NA	NA	NA	0
26	355.4	Power Generation Equipment	NA	NA	NA	NA	NA	NA	NA	NA	NA	NA	NA	NA	NA	0
27	380.4	Treatment & Disposal Equipment	NA	NA	NA	NA	NA	NA	NA	NA	NA	NA	NA	NA	NA	0
28	381.4	Plant Sewers	NA	NA	NA	NA	NA	NA	NA	NA	NA	NA	NA	NA	NA	0
29	382.4	Outfall Sewer Lines	NA	NA	NA	NA	NA	NA	NA	NA	NA	NA	NA	NA	NA	0
30	389.4	Other Plant & Misc. Equipment	NA	NA	NA	NA	NA	NA	NA	NA	NA	NA	NA	NA	NA	0
31		RECLAIMED WATER TREATMENT PLANT														
32	353.5	Land & Land Rights	NA	NA	NA	NA	NA	NA	NA	NA	NA	NA	NA	NA	NA	0
33	354.5	Structures & Improvements	NA	NA	NA	NA	NA	NA	NA	NA	NA	NA	NA	NA	NA	0
34	355.5	Power Generation Equipment	NA	NA	NA	NA	NA	NA	NA	NA	NA	NA	NA	NA	NA	0
35	371.5	Pumping Equipment	NA	NA	NA	NA	NA	NA	NA	NA	NA	NA	NA	NA	NA	0
36	374.5	Reuse Distribution Reservoirs	NA	NA	NA	NA	NA	NA	NA	NA	NA	NA	NA	NA	NA	0
37	380.5	Treatment & Disposal Equipment	NA	NA	NA	NA	NA	NA	NA	NA	NA	NA	NA	NA	NA	0
38	381.5	Plant Sewers	NA	NA	NA	NA	NA	NA	NA	NA	NA	NA	NA	NA	NA	0
39	389.5	Other Plant & Misc. Equipment	NA	NA	NA	NA	NA	NA	NA	NA	NA	NA	NA	NA	NA	0
40		RECLAIMED WATER DISTRIBUTION PLANT														
41	352.6	Franchises	NA	NA	NA	NA	NA	NA	NA	NA	NA	NA	NA	NA	NA	0
42	353.6	Land & Land Rights	NA	NA	NA	NA	NA	NA	NA	NA	NA	NA	NA	NA	NA	0
43	354.6	Structures & Improvements	NA	NA	NA	NA	NA	NA	NA	NA	NA	NA	NA	NA	NA	0
44	355.6	Power Generation Equipment	NA	NA	NA	NA	NA	NA	NA	NA	NA	NA	NA	NA	NA	0
45	366.6	Reuse Services	NA	NA	NA	NA	NA	NA	NA	NA	NA	NA	NA	NA	NA	0
46	367.6	Reuse Meters & Meter Installations	NA	NA	NA	NA	NA	NA	NA	NA	NA	NA	NA	NA	NA	0
47	371.6	Pumping Equipment	NA	NA	NA	NA	NA	NA	NA	NA	NA	NA	NA	NA	NA	0
48	375.6	Reuse Transmission & Distr. Sys.	NA	NA	NA	NA	NA	NA	NA	NA	NA	NA	NA	NA	NA	0
49	389.6	Other Plant & Misc. Equipment	NA	NA	NA	NA	NA	NA	NA	NA	NA	NA	NA	NA	NA	0
50		GENERAL PLANT														
51	353.7	Land & Land Rights	NA	NA	NA	NA	NA	NA	NA	NA	NA	NA	NA	NA	NA	0
52	354.7	Structures & Improvements	NA	NA	NA	NA	NA	NA	NA	NA	NA	NA	NA	NA	NA	0
53	390.7	Office Furniture & Equipment	NA	NA	NA	NA	NA	NA	NA	NA	NA	NA	NA	NA	NA	0
54	390.71	Computer Equipment	NA	NA	NA	NA	NA	NA	NA	NA	NA	NA	NA	NA	NA	0
55	391.7	Transportation Equipment	NA	NA	NA	NA	NA	NA	NA	NA	NA	NA	NA	NA	NA	0
56	392.7	Stores Equipment	NA	NA	NA	NA	NA	NA	NA	NA	NA	NA	NA	NA	NA	0
57	393.7	Tools, Shop & Garage Equipment	NA	NA	NA	NA	NA	NA	NA	NA	NA	NA	NA	NA	NA	0
58	394.7	Laboratory Equipment	NA	NA	NA	NA	NA	NA	NA	NA	NA	NA	NA	NA	NA	0
59	395.7	Power Operated Equipment	NA	NA	NA	NA	NA	NA	NA	NA	NA	NA	NA	NA	NA	0
60	396.7	Communication Equipment	NA	NA	NA	NA	NA	NA	NA	NA	NA	NA	NA	NA	NA	0
61	397.7	Miscellaneous Equipment	NA	NA	NA	NA	NA	NA	NA	NA	NA	NA	NA	NA	NA	0
62	398.7	Other Tangible Plant	NA	NA	NA	NA	NA	NA	NA	NA	NA	NA	NA	NA	NA	0
63		TOTAL		0	0	0	0	0	0	0	0	0	0	0	0	0
64		Subtotal Land & Land Rights		0	0	0	0	0	0	0	0	0	0	0	0	0

Schedule of Sewer Accumulated Depreciation By Primary Account

Test Year Average balance
 Imperial Mobile Terrace
 Docket No. 060368-WS
 Schedule Year Ending 12/31/07
 Historical [] Projected [X]

Florida Public Service Commission

Schedule: A-10
 Page: 5 of 5
 Preparer: Robert M. Griffin

Explanation: Provide the month ending Adjusted balances for Sewer Accumulated Depreciation by primary account for each month of the Projected Rate Year and the ending balance for the prior year.

Line No.	Acct No.	(1) Account Name	(2) Prior Year NA	(3) Jan	(4) Feb	(5) Mar	(6) Apr	(7) May	(8) Jun	(9) Jul	(10) Aug	(11) Sep	(12) Oct	(13) Nov	(14) Dec	(15) Average Balance
1		INTANGIBLE PLANT														
2	351.1	Organization	NA	NA	NA	NA	NA	NA	NA	NA	NA	NA	NA	NA	NA	0
3	352.1	Franchises	NA	NA	NA	NA	NA	NA	NA	NA	NA	NA	NA	NA	NA	0
4	389.1	Other Plant & Misc. Equipment	NA	NA	NA	NA	NA	NA	NA	NA	NA	NA	NA	NA	NA	0
5		COLLECTION PLANT														
6	353.2	Land & Land Rights	NA	NA	NA	NA	NA	NA	NA	NA	NA	NA	NA	NA	NA	0
7	354.2	Structures & Improvements	NA	NA	NA	NA	NA	NA	NA	NA	NA	NA	NA	NA	NA	0
8	355.2	Power Generation Equipment	NA	NA	NA	NA	NA	NA	NA	NA	NA	NA	NA	NA	NA	0
9	360.2	Collection Sewers - Force	NA	NA	NA	NA	NA	NA	NA	NA	NA	NA	NA	NA	NA	0
10	361.2	Collection Sewers - Gravity	NA	NA	NA	NA	NA	NA	NA	NA	NA	NA	NA	NA	NA	0
11	362.2	Special Collecting Structures	NA	NA	NA	NA	NA	NA	NA	NA	NA	NA	NA	NA	NA	0
12	363.2	Services to Customers	NA	NA	NA	NA	NA	NA	NA	NA	NA	NA	NA	NA	NA	0
13	364.2	Flow Measuring Devices	NA	NA	NA	NA	NA	NA	NA	NA	NA	NA	NA	NA	NA	0
14	365.2	Flow Measuring Installations	NA	NA	NA	NA	NA	NA	NA	NA	NA	NA	NA	NA	NA	0
15	389.2	Other Plant & Misc. Equipment	NA	NA	NA	NA	NA	NA	NA	NA	NA	NA	NA	NA	NA	0
16		SYSTEM PUMPING PLANT														
17	353.3	Land & Land Rights	NA	NA	NA	NA	NA	NA	NA	NA	NA	NA	NA	NA	NA	0
18	354.3	Structures & Improvements	NA	NA	NA	NA	NA	NA	NA	NA	NA	NA	NA	NA	NA	0
19	355.3	Power Generation Equipment	NA	NA	NA	NA	NA	NA	NA	NA	NA	NA	NA	NA	NA	0
20	370.3	Receiving Wells	NA	NA	NA	NA	NA	NA	NA	NA	NA	NA	NA	NA	NA	0
21	371.3	Pumping Equipment	NA	NA	NA	NA	NA	NA	NA	NA	NA	NA	NA	NA	NA	0
22	389.3	Other Plant & Misc. Equipment	NA	NA	NA	NA	NA	NA	NA	NA	NA	NA	NA	NA	NA	0
23		TREATMENT AND DISPOSAL PLANT														
24	353.4	Land & Land Rights	NA	NA	NA	NA	NA	NA	NA	NA	NA	NA	NA	NA	NA	0
25	354.4	Structures & Improvements	NA	NA	NA	NA	NA	NA	NA	NA	NA	NA	NA	NA	NA	0
26	355.4	Power Generation Equipment	NA	NA	NA	NA	NA	NA	NA	NA	NA	NA	NA	NA	NA	0
27	380.4	Treatment & Disposal Equipment	NA	NA	NA	NA	NA	NA	NA	NA	NA	NA	NA	NA	NA	0
28	381.4	Plant Sewers	NA	NA	NA	NA	NA	NA	NA	NA	NA	NA	NA	NA	NA	0
29	382.4	Outfall Sewer Lines	NA	NA	NA	NA	NA	NA	NA	NA	NA	NA	NA	NA	NA	0
30	389.4	Other Plant & Misc. Equipment	NA	NA	NA	NA	NA	NA	NA	NA	NA	NA	NA	NA	NA	0
31		RECLAIMED WATER TREATMENT PLANT														
32	353.5	Land & Land Rights	NA	NA	NA	NA	NA	NA	NA	NA	NA	NA	NA	NA	NA	0
33	354.5	Structures & Improvements	NA	NA	NA	NA	NA	NA	NA	NA	NA	NA	NA	NA	NA	0
34	355.5	Power Generation Equipment	NA	NA	NA	NA	NA	NA	NA	NA	NA	NA	NA	NA	NA	0
35	371.5	Pumping Equipment	NA	NA	NA	NA	NA	NA	NA	NA	NA	NA	NA	NA	NA	0
36	374.5	Reuse Distribution Reservoirs	NA	NA	NA	NA	NA	NA	NA	NA	NA	NA	NA	NA	NA	0
37	380.5	Treatment & Disposal Equipment	NA	NA	NA	NA	NA	NA	NA	NA	NA	NA	NA	NA	NA	0
38	381.5	Plant Sewers	NA	NA	NA	NA	NA	NA	NA	NA	NA	NA	NA	NA	NA	0
39	389.5	Other Plant & Misc. Equipment	NA	NA	NA	NA	NA	NA	NA	NA	NA	NA	NA	NA	NA	0
40		RECLAIMED WATER DISTRIBUTION PLANT														
41	352.6	Franchises	NA	NA	NA	NA	NA	NA	NA	NA	NA	NA	NA	NA	NA	0
42	353.6	Land & Land Rights	NA	NA	NA	NA	NA	NA	NA	NA	NA	NA	NA	NA	NA	0
43	354.6	Structures & Improvements	NA	NA	NA	NA	NA	NA	NA	NA	NA	NA	NA	NA	NA	0
44	355.6	Power Generation Equipment	NA	NA	NA	NA	NA	NA	NA	NA	NA	NA	NA	NA	NA	0
45	366.6	Reuse Services	NA	NA	NA	NA	NA	NA	NA	NA	NA	NA	NA	NA	NA	0
46	367.6	Reuse Meters & Meter Installations	NA	NA	NA	NA	NA	NA	NA	NA	NA	NA	NA	NA	NA	0
47	371.6	Pumping Equipment	NA	NA	NA	NA	NA	NA	NA	NA	NA	NA	NA	NA	NA	0
48	375.6	Reuse Transmission & Distr. Sys.	NA	NA	NA	NA	NA	NA	NA	NA	NA	NA	NA	NA	NA	0
49	389.6	Other Plant & Misc. Equipment	NA	NA	NA	NA	NA	NA	NA	NA	NA	NA	NA	NA	NA	0
50		GENERAL PLANT														
51	353.7	Land & Land Rights	NA	NA	NA	NA	NA	NA	NA	NA	NA	NA	NA	NA	NA	0
52	354.7	Structures & Improvements	NA	NA	NA	NA	NA	NA	NA	NA	NA	NA	NA	NA	NA	0
53	390.7	Office Furniture & Equipment	NA	NA	NA	NA	NA	NA	NA	NA	NA	NA	NA	NA	NA	0
54	390.71	Computer Equipment	NA	NA	NA	NA	NA	NA	NA	NA	NA	NA	NA	NA	NA	0
55	391.7	Transportation Equipment	NA	NA	NA	NA	NA	NA	NA	NA	NA	NA	NA	NA	NA	0
56	392.7	Stores Equipment	NA	NA	NA	NA	NA	NA	NA	NA	NA	NA	NA	NA	NA	0
57	393.7	Tools, Shop & Garage Equipment	NA	NA	NA	NA	NA	NA	NA	NA	NA	NA	NA	NA	NA	0
58	394.7	Laboratory Equipment	NA	NA	NA	NA	NA	NA	NA	NA	NA	NA	NA	NA	NA	0
59	395.7	Power Operated Equipment	NA	NA	NA	NA	NA	NA	NA	NA	NA	NA	NA	NA	NA	0
60	396.7	Communication Equipment	NA	NA	NA	NA	NA	NA	NA	NA	NA	NA	NA	NA	NA	0
61	397.7	Miscellaneous Equipment	NA	NA	NA	NA	NA	NA	NA	NA	NA	NA	NA	NA	NA	0
62	398.7	Other Tangible Plant	NA	NA	NA	NA	NA	NA	NA	NA	NA	NA	NA	NA	NA	0
63		TOTAL		0	0	0	0	0	0	0	0	0	0	0	0	0
64		Subtotal Land & Land Rights		0	0	0	0	0	0	0	0	0	0	0	0	0

**Schedule of Water and Sewer Contributions in Aid of Construction
Annual Balances Subsequent to Last Established Rate Base**

Florida Public Service Commission

Imperial Mobile Terrace
Docket No. 060368-WS
Projected Test Year Ending 12/31/07

Schedule: A-11
Page: 1 of 2
Preparer: Robert M. Griffin

Explanation: Provide the annual balance of Water contributions in aid of construction for all years since either rate base was last established by this Commission; or the date of inception of utility service if rate base has not been established previously by this Commission; and yearly additions, retirements, and adjustments by dollar amount up to the end of the test year. Provide an additional page if necessary. If a projected test year is used, include the projected annual additions and/or retirements specifically identifying those amounts.

(1)	(2)	(3)
Line No.	Water Year End Balance	Sewer Year End Balance
The balances for this system begin June 30, 2004 in accordance with PSC Amendatory Order		
1	12/31/92 Balance	NA
	1993	
2	Additions	NA
3	Adjustments	NA
4	12/31/93 Balance	NA
	1994	
5	Additions	NA
6	Adjustments	NA
7	12/31/94 Balance	NA
	1995	
8	Additions	NA
9	Adjustments	NA
10	12/31/95 Balance	NA
	1996	
11	Additions	NA
12	Adjustments	NA
13	12/31/96 Balance	NA
	1997	
14	Additions	NA
15	Adjustments	NA
16	12/31/97 Balance	NA
	1998	
17	Additions	NA
18	Adjustments	NA
19	12/31/98 Balance	NA
	1999	
20	Additions	NA
21	Adjustments	NA
22	12/31/99 Balance	NA

**Schedule of Water and Sewer Contributions in Aid of Construction
Annual Balances Subsequent to Last Established Rate Base**

Florida Public Service Commission

Imperial Mobile Terrace
Docket No. 060368-WS
Projected Test Year Ending 12/31/07

Schedule: A-11
Page: 2 of 2
Preparer: Robert M. Griffin

Explanation: Schedule A-11 continued

Line No.	(1) Description	(2) Water Year End Balance	(3) Sewer Year End Balance
The balances for this system begin June 30, 2004 in accordance with PSC Amendatory Order			
	2000		
23	Additions		NA
24	Adjustments		NA
25	12/31/00 Balance		NA
	2001		
26	Additions		NA
27	Adjustments		NA
28	12/31/01 Balance		NA
	2002		
29	Additions		NA
30	Adjustments		NA
31	12/31/02 Balance		NA
	2003		
32	Additions		NA
33	Adjustments		NA
34	06/30/04 Amend. Order Balance	55,490	NA
	2004		
35	Additions	1,379	NA
36	Adjustments	0	NA
37	12/31/04 Balance	56,869	NA
	2005		
38	Additions	1,379	NA
39	Adjustments	0	NA
40	12/31/05 Balance	58,248	NA
	2006		
41	Additions	0	NA
42	Adjustments	0	NA
43	12/31/06 Balance	58,248	NA
	2007		
44	Additions	0	NA
45	Adjustments	0	NA
46	12/31/07 Balance	58,248	NA

Supporting Schedules: A-12 (pp 2-5)

Schedule of Water Contributions in Aid of Construction By Classification

Test Year Average balance
 Imperial Mobile Terrace
 Docket No. 060368-WS
 Test Year Ending December 31 of
 Historical 2005, Projected 2006 & 2007

Florida Public Service Commission

Schedule: A-12
 Page: 1 of 5
 Preparer: Robert M. Griffin

Explanation: Provide the average CIAC balances by classification and Non-Used & useful calculations.
 If a projected year is employed, provide breakdown for test year, base year and intermediate year also.

Line No.	(1) Description	(2) Historical Base Year 2005			(5) Intermediate Year 2006			(8) Projected Rate Year 2007		
		(3) Adjusted Balance	(4) Non-Used & Useful %	(4) Amount	(5) Adjusted Balance	(6) Non-Used & Useful %	(6) Amount	(8) Adjusted Balance	(9) Non-Used & Useful %	(10) Amount
WATER										
Cash CIAC:										
1	Water Treatment Equipment	54,015	0.00%	0	54,338	0.00%	0	54,338	0.00%	0
2	Meter Fees	1,942	0.00%	0	1,983	0.00%	0	1,983	0.00%	0
3	Main Extension Charge	969	0.00%	0	1,035	0.00%	0	1,035	0.00%	0
4	Service Installation Fees	686	0.00%	0	892	0.00%	0	892	0.00%	0
5	Total Cash CIAC	57,612		0	58,248		0	58,248		0
Property CIAC:										
6	Dist Reservoirs & Standpipes	0	0.00%	0	0	0.00%	0	0	0.00%	0
7	T&D Mains	0	0.00%	0	0	0.00%	0	0	0.00%	0
8	Services	0	0.00%	0	0	0.00%	0	0	0.00%	0
9	Meters/Meter Installation	0	0.00%	0	0	0.00%	0	0	0.00%	0
10	Hydrants	0	0.00%	0	0	0.00%	0	0	0.00%	0
11	Total Property CIAC	0		0	0		0	0		0
12	Total Water CIAC	57,612		0	58,248		0	58,248		0
SEWER										
Cash CIAC:										
13	Treatment & Disposal Equipment	0	0.00%	0	0	0.00%	0	0	0.00%	0
14	Other	0	0.00%	0	0	0.00%	0	0	0.00%	0
15	Main Extension Charge	0	0.00%	0	0	0.00%	0	0	0.00%	0
16	Service Installation Fees	0	0.00%	0	0	0.00%	0	0	0.00%	0
17	Total Cash CIAC	0		0	0		0	0		0
Property CIAC:										
18	Structures & Improvements	0	0.00%	0	0	0.00%	0	0	0.00%	0
19	Collection Sewers- Force	0	0.00%	0	0	0.00%	0	0	0.00%	0
20	Collection Sewers- Gravity	0	0.00%	0	0	0.00%	0	0	0.00%	0
21	Services to Customers	0	0.00%	0	0	0.00%	0	0	0.00%	0
22	Lift Stations	0	0.00%	0	0	0.00%	0	0	0.00%	0
23	Pumping Equipment	0	0.00%	0	0	0.00%	0	0	0.00%	0
24	Reuse Services	0	0.00%	0	0	0.00%	0	0	0.00%	0
25	Reuse Transmission & Dist Mains	0	0.00%	0	0	0.00%	0	0	0.00%	0
26	Other Plant Misc Equip	0	0.00%	0	0	0.00%	0	0	0.00%	0
27	Total Property CIAC	0		0	0		0	0		0
28	Total Sewer CIAC	0		0	0		0	0		0

Schedule of Accumulated Amortization of CIAC by Classification

Florida Public Service Commission

Test Year Average Balance
 Imperial Mobile Terrace
 Docket No. 060368-WS
 Test Year Ending December 31 of
 Historical 2005, Projected 2006 & 2007

Schedule: A-14
 Page: 1 of 5
 Preparer: Robert M. Griffin

Explanation: Provide the average Accumulated Amortization of CIAC balances by classification and Non-Used & useful calculations.
 If a projected year is employed, provide breakdown for test year, base year and intermediate year also.

Line No.	Description	(2) Historical Base Year 2005			(6) Intermediate Year 2006			(9) Projected rate Year 2007		
		Adjusted Balance	Non-Used & Useful		Adjusted Balance	Non-Used & Useful		Adjusted Balance	Non-Used & Useful	
			%	Adjusted		%	Amount		%	Amount
WATER										
Cash										
1	Water Treatment Equipment	47,715	0.00%	0	49,539	0.00%	0	51,363	0.00%	0
2	Meter Fees	94	0.00%	0	193	0.00%	0	292	0.00%	0
3	Main Extension Charge	19	0.00%	0	42	0.00%	0	69	0.00%	0
4	Service Installation Fees	9	0.00%	0	31	0.00%	0	53	0.00%	0
5	Total Cash	47,838		0	49,805		0	51,777		0
Property										
6	Dist Reservoirs & Standpipes	0	0.00%	0	0	0.00%	0	0	0.00%	0
7	T&D Mains	0	0.00%	0	0	0.00%	0	0	0.00%	0
8	Services	0	0.00%	0	0	0.00%	0	0	0.00%	0
9	Meters/Meter Installation	0	0.00%	0	0	0.00%	0	0	0.00%	0
10	Hydrants	0	0.00%	0	0	0.00%	0	0	0.00%	0
11	Total Property	0		0	0		0	0		0
12	Total Water	47,838		0	49,805		0	51,777		0
SEWER										
Cash										
13	Treatment & Disposal Equipment	0	0.00%	0	0	0.00%	0	0	0.00%	0
14	Other	0	0.00%	0	0	0.00%	0	0	0.00%	0
15	Main Extension Charge	0	0.00%	0	0	0.00%	0	0	0.00%	0
16	Service Installation Fees	0	0.00%	0	0	0.00%	0	0	0.00%	0
17	Total Cash	0		0	0		0	0		0
Property										
18	Structures & Improvements	0	0.00%	0	0	0.00%	0	0	0.00%	0
19	Collection Sewers- Force	0	0.00%	0	0	0.00%	0	0	0.00%	0
20	Collection Sewers- Gravity	0	0.00%	0	0	0.00%	0	0	0.00%	0
21	Services to Customers	0	0.00%	0	0	0.00%	0	0	0.00%	0
22	Lift Stations	0	0.00%	0	0	0.00%	0	0	0.00%	0
23	Pumping Equipment	0	0.00%	0	0	0.00%	0	0	0.00%	0
24	Reuse Services	0	0.00%	0	0	0.00%	0	0	0.00%	0
25	Reuse Transmission & Dist Mains	0	0.00%	0	0	0.00%	0	0	0.00%	0
26	Other Plant Misc Equip	0	0.00%	0	0	0.00%	0	0	0.00%	0
27	Total Property	0		0	0		0	0		0
28	Total Sewer	0		0	0		0	0		0

Schedule of Accumulated Amortization of CIAC by Classification
 Test Year Average Balance
 Imperial Mobile Terrace
 Docket No. 060368-WS
 Test Year Ending 12/31/05

Florida Public Service Commission

Schedule: A-14
 Page: 2 of 5
 Preparer: Robert M. Griffin

Explanation: Provide the Per Books monthly and average Accumulated Amortization of CIAC balances by classification. If a projected year is employed, provide breakdown for test year, base year and intermediate year also.

Line No.	(1) Description	(2) Prior Year 12/31/04	(3) Jan	(4) Feb	(5) Mar	(6) Apr	(7) May	(8) Jun	(9) Jul	(10) Aug	(11) Sep	(12) Oct	(13) Nov	(14) Test Year End Dec	(15) Average Balance
WATER															
Cash															
1	Water Treatment Equipment	0	0	0	0	0	0	0	0	0	0	0	0	0	0
2	Meter Fees	0	0	0	0	0	0	0	0	0	0	0	0	0	0
3	Main Extension Charge	0	0	0	0	0	0	0	0	0	0	0	0	0	0
4	Service Installation Fees	0	0	0	0	0	0	0	0	0	0	0	0	0	0
5	Total Cash	0	0	0	0	0	0	0	0	0	0	0	0	0	0
Property															
6	Dist Reservoirs & Standpipes	0	0	0	0	0	0	0	0	0	0	0	0	0	0
7	T&D Mains	0	0	0	0	0	0	0	0	0	0	0	0	0	0
8	Services	0	0	0	0	0	0	0	0	0	0	0	0	0	0
9	Meters/Meter Installation	0	0	0	0	0	0	0	0	0	0	0	0	0	0
10	Hydrants	0	0	0	0	0	0	0	0	0	0	0	0	0	0
11	Total Property	0	0	0	0	0	0	0	0	0	0	0	0	0	0
12	Total Water	0	0	0	0	0	0	0	0	0	0	0	0	0	0
SEWER															
Cash															
13	Treatment & Disposal Equipment	NA	NA	NA	NA	NA	NA	NA	NA	NA	NA	NA	NA	NA	0
14	Other	NA	NA	NA	NA	NA	NA	NA	NA	NA	NA	NA	NA	NA	0
15	Main Extension Charge	NA	NA	NA	NA	NA	NA	NA	NA	NA	NA	NA	NA	NA	0
16	Service Installation Fees	NA	NA	NA	NA	NA	NA	NA	NA	NA	NA	NA	NA	NA	0
17	Total Cash	0	0	0	0	0	0	0	0	0	0	0	0	0	0
Property															
18	Structures & Improvements	NA	NA	NA	NA	NA	NA	NA	NA	NA	NA	NA	NA	NA	0
19	Collection Sewers- Force	NA	NA	NA	NA	NA	NA	NA	NA	NA	NA	NA	NA	NA	0
20	Collection Sewers- Gravity	NA	NA	NA	NA	NA	NA	NA	NA	NA	NA	NA	NA	NA	0
21	Services to Customers	NA	NA	NA	NA	NA	NA	NA	NA	NA	NA	NA	NA	NA	0
22	Lift Stations	NA	NA	NA	NA	NA	NA	NA	NA	NA	NA	NA	NA	NA	0
23	Pumping Equipment	NA	NA	NA	NA	NA	NA	NA	NA	NA	NA	NA	NA	NA	0
24	Reuse Services	NA	NA	NA	NA	NA	NA	NA	NA	NA	NA	NA	NA	NA	0
25	Reuse Transmission & Dist Mains	NA	NA	NA	NA	NA	NA	NA	NA	NA	NA	NA	NA	NA	0
26	Other Plant Misc Equip	NA	NA	NA	NA	NA	NA	NA	NA	NA	NA	NA	NA	NA	0
27	Total Property	0	0	0	0	0	0	0	0	0	0	0	0	0	0
28	Total Sewer	0	0	0	0	0	0	0	0	0	0	0	0	0	0

Note: 2005 Per Book balances are zero since system 's balances were aggregated at an Administrative Level pending the PSC Order regarding proper balances at 6/04 acquisition.

Schedule of Accumulated Amortization of CIAC by Classification
 Test Year Average Balance
 Imperial Mobile Terrace
 Docket No. 060368-WS
 Test Year Ending 12/31/07

Florida Public Service Commission

Schedule: A-14
 Page: 5 of 5
 Preparer: Robert M. Griffin

Explanation: Provide the Adjusted monthly and average Accumulated Amortization of CIAC balances by classification. If a projected year is employed, provide breakdown for test year, base year and intermediate year also.

Line No.	(1) Description	(2) Prior Year 12/31/06	(3) Jan	(4) Feb	(5) Mar	(6) Apr	(7) May	(8) Jun	(9) Jul	(10) Aug	(11) Sep	(12) Oct	(13) Nov	(14) Test Year End Dec	(15) Average Balance
WATER															
Cash															
1	Water Treatment Equipment	50,459	50,610	50,760	50,911	51,062	51,213	51,363	51,514	51,665	51,815	51,966	52,117	52,267	51,363
2	Meter Fees	242	251	259	267	275	284	292	300	308	317	325	333	341	292
3	Main Extension Charge	54	57	59	62	64	67	69	71	74	76	79	81	84	69
4	Service Installation Fees	42	44	46	47	49	51	53	55	57	59	60	62	64	53
5	Total Cash	50,797	50,961	51,124	51,287	51,450	51,614	51,777	51,940	52,104	52,267	52,430	52,593	52,757	51,777
Property															
6	Dist Reservoirs & Standpipes	0	0	0	0	0	0	0	0	0	0	0	0	0	0
7	T&D Mains	0	0	0	0	0	0	0	0	0	0	0	0	0	0
8	Services	0	0	0	0	0	0	0	0	0	0	0	0	0	0
9	Meters/Meter Installation	0	0	0	0	0	0	0	0	0	0	0	0	0	0
10	Hydrants	0	0	0	0	0	0	0	0	0	0	0	0	0	0
11	Total Property	0	0	0	0	0	0	0	0	0	0	0	0	0	0
12	Total Water	50,797	50,961	51,124	51,287	51,450	51,614	51,777	51,940	52,104	52,267	52,430	52,593	52,757	51,777
SEWER															
Cash															
13	Treatment & Disposal Equipment	NA	NA	NA	NA	NA	NA	NA	NA	NA	NA	NA	NA	NA	0
14	Other	NA	NA	NA	NA	NA	NA	NA	NA	NA	NA	NA	NA	NA	0
15	Main Extension Charge	NA	NA	NA	NA	NA	NA	NA	NA	NA	NA	NA	NA	NA	0
16	Service Installation Fees	NA	NA	NA	NA	NA	NA	NA	NA	NA	NA	NA	NA	NA	0
17	Total Cash	0	0	0	0	0	0	0	0	0	0	0	0	0	0
Property															
18	Structures & Improvements	NA	NA	NA	NA	NA	NA	NA	NA	NA	NA	NA	NA	NA	0
19	Collection Sewers- Force	NA	NA	NA	NA	NA	NA	NA	NA	NA	NA	NA	NA	NA	0
20	Collection Sewers- Gravity	NA	NA	NA	NA	NA	NA	NA	NA	NA	NA	NA	NA	NA	0
21	Services to Customers	NA	NA	NA	NA	NA	NA	NA	NA	NA	NA	NA	NA	NA	0
22	Lift Stations	NA	NA	NA	NA	NA	NA	NA	NA	NA	NA	NA	NA	NA	0
23	Pumping Equipment	NA	NA	NA	NA	NA	NA	NA	NA	NA	NA	NA	NA	NA	0
24	Reuse Services	NA	NA	NA	NA	NA	NA	NA	NA	NA	NA	NA	NA	NA	0
25	Reuse Transmission & Dist Mains	NA	NA	NA	NA	NA	NA	NA	NA	NA	NA	NA	NA	NA	0
26	Other Plant Misc Equip	NA	NA	NA	NA	NA	NA	NA	NA	NA	NA	NA	NA	NA	0
27	Total Property	0	0	0	0	0	0	0	0	0	0	0	0	0	0
28	Total Sewer	0	0	0	0	0	0	0	0	0	0	0	0	0	0

Schedule of Annual AFUDC Rates Used

Florida Public Service Commission

Imperial Mobile Terrace

Docket No. 060368-WS

Projected Test Years Ending 12/31/06 & 12/31/07

Schedule: A-15

Page: 1 of 1

Preparer: Robert M. Griffin

Explanation: Provide the annual AFUDC rates used since either rate base was last established by this Commission, or the date of inception of utility service if rate base has not been established previously. Include a description of practices and authority of rate(s) used.

<u>Year</u>	<u>Water Rate</u>	<u>Sewer Rate</u>
effective 1/1/06	8.85%	#N/A

Note: AFUDC has not been applied to balances closed to Utility Plant in Service for years prior to 2006.

The above rate has been applied to selected qualifying projects beginning January 1, 2006 based on an AFUDC filing with the Florida Public Service Commission dated October 19, 2006. This rate remains in effect until a Corporate Restructuring takes effect based on the company's October 2, 2006 Consolidated Filing. Subsequent AFUDC rate changes will result from future filings with the PSC.

**Schedule of Water and Sewer Advances for Construction
Annual Balances Subsequent to Last Established Rate Base**

Florida Public Service Commission

Imperial Mobile Terrace
Docket No. 060368-WS
Projected Test Year Ending 12/31/07

Schedule: A-16
Page: 1 of 1
Preparer: Robert M. Griffin

Explanation: Provide the annual **book** balance of Water Advances For Construction for all years since either rate base was last established by this Commission, or the date of inception of utility service if rate base has not been established previously by this Commission; and yearly additions and adjustments by dollar amount up to the end of the test year. Provide an additional page if necessary. If a projected test year is used, include the projected additions and/or retirements specifically identifying those amounts. Also provide a brief description of the applicant's policy regarding advances.

(1)	(2)	(3)
Line No. Description	Water Year End Balance	Sewer Year End Balance

Not Applicable. Advances For Constructuon are not being and have not been collected.

Schedule of Working Capital Allowance Calculation

Florida Public Service Commission

Imperial Mobile Terrace

Schedule: A-17

Docket No. 060368-WS

Page: 1 of 1

Test Year Ending December 31 of

Preparer: Robert M. Griffin

Historical 2005, Projected 2006 & 2007

Explanation: Provide the calculation of working capital using the balance sheet method.

The calculation should not include accounts that are reported in other rate base or cost of capital accounts. Unless otherwise explained, this calculation should include both current and deferred debits and credits. All adjustments to the per book accounts should be explained.

Line No.	(1) Description	(2)	(3)	(4)
		Historical Test Year 2005 Average	Intermediate Year 2006 Average	Projected Rate Year 2007 Average
Balance Sheet Accounts				
For All Systems:				
1	Accounts Rec'd - Customer	1,554,936	1,356,338	1,731,634
2	Allowance for Bad Debts	(193,973)	(28,531)	(35,533)
3	Temporary Investments	27,141	581	(0)
4	Materials & Supplies	9,893	0	0
5	Unbilled Revenues	642,613	695,977	891,916
6	Prepayments	126,208	133,991	140,000
7	TOTAL CURRENT ASSETS	<u>2,166,818</u>	<u>2,158,355</u>	<u>2,728,017</u>
Less:				
8	Accounts Payable	445,567	646,110	409,615
9	Accrued Taxes	(255,913)	298,129	693,933
10	Accrued Interest	12,822	14,193	17,385
11	Misc. Current & Accrued Liabilities	444,996	395,963	406,834
12	TOTAL CURRENT & ACC. LIABILITIES	<u>647,472</u>	<u>1,354,396</u>	<u>1,527,768</u>
Total Working Capital Balance Sheet				
13	Accounts- All Systems	<u>1,519,346</u>	<u>803,960</u>	<u>1,200,249</u>
Allocation for this System: Note: Allocation is by number of customers of all systems in Aqua Utilities FL, Inc..				
14	Allocation Percentage - Water	0.666%	0.666%	0.666%
15	Assets Allocated - Water (line 7 x line 14)	14,437	14,381	18,176
16	Liabilities Allocated - Water (line 12 x line 14)	4,314	9,024	10,179
17	Allocation Percentage - Sewer	0.000%	0.000%	0.000%
18	Assets Allocated - Sewer (line 7 x line 17)	0	0	0
19	Liabilities Allocated - Sewer (line 12 x line 17)	0	0	0
Direct Assignment of CWC Accounts:				
Deferred Rate Case Expense				
20	Water	2,012	6,534	14,503
21	Sewer	0	0	0
Other Regulatory Assets				
22	Water	13,481	12,807	11,459
23	Sewer	0	0	0
Other Deferred Debits				
24	Water	0	0	0
25	Sewer	0	0	0
Total Balance Sheet CWC-this system				
26	Water (Lines 15-16+20+22+24)	<u>25,616</u>	<u>24,697</u>	<u>33,959</u>
27	Sewer (Lines 18-19+21+23+25)	<u>0</u>	<u>0</u>	<u>0</u>

Supporting Schedules: A-18, A-19

Comparative Balance Sheet - Assets

Aqua Utilities Florida, Inc.

Florida Public Service Commission

Imperial Mobile Terrace
 Docket No. 060368-WS
 Test Year Ended: 2005
 Historical [X] Projected []

Explanation: Provide a balance sheet for years requested. Provide same for historical base or intermediate years, if not already shown.

Schedule: A-18
 Page: 1 of 3
 Preparer: Robert M. Griffin

Line No.	(1) ASSETS	(2) 12/31/04	(3) 1/31/05	(4) 2/28/05	(5) 3/31/05	(6) 4/30/05	(7) 5/31/05	(8) 6/30/05	(9) 7/31/05	(10) 8/31/05	(11) 9/30/05	(12) 10/31/05	(13) 11/30/05	(14) 12/31/05	(15) Average Balance
1	Utility Plant	72,950,136	72,950,136	72,950,136	71,913,317	72,453,874	72,716,902	72,740,118	72,745,554	72,793,037	72,844,085	72,571,168	72,641,242	74,040,794	72,793,115
2	Construction Work in Progress	1,811,581	1,850,284	2,103,492	3,006,366	2,981,605	3,110,516	4,264,021	4,945,503	5,361,503	5,698,734	6,644,403	8,983,714	10,504,654	4,712,798
3	Utility Plant Acquisition	(11,572)	(11,621)	(11,584)	(11,547)	(11,510)	(11,473)	(11,436)	(11,399)	(11,362)	(11,325)	(11,288)	(11,251)	(1,056,914)	(91,868)
4	GROSS UTILITY PLANT	74,750,145	74,788,799	75,042,044	74,908,136	75,423,969	75,815,946	76,992,703	77,679,658	78,143,178	78,531,494	79,204,283	81,613,704	83,488,534	77,414,046
5	Less: Accumulated Depreciation	(24,978,029)	(25,173,813)	(25,375,464)	(25,483,914)	(25,642,253)	(25,801,460)	(26,152,719)	(26,360,444)	(26,541,969)	(26,748,897)	(26,437,500)	(26,644,929)	(27,117,048)	(26,035,264)
6	NET UTILITY PLANT	49,772,116	49,614,986	49,666,580	49,424,222	49,781,716	50,014,486	50,839,985	51,319,214	51,601,209	51,782,597	52,766,783	54,968,775	56,371,486	51,378,781
7	OTHER PHYSICAL PROPERTY	2,007,361	2,000,000	2,000,000	2,000,000	2,000,000	2,000,000	2,000,000	2,000,000	2,000,000	2,000,000	2,000,000	2,000,000	2,000,000	2,000,566
8	Cash	3,477	3,477	3,477	0	0	0	(24)	0	0	0	0	0	0	801
9	Accounts Receivable Customer	1,815,677	1,614,863	1,784,975	1,576,855	1,818,013	1,773,654	1,673,614	1,605,553	1,482,366	1,495,775	1,196,584	1,168,243	1,208,001	1,554,936
10	Allowance for Bad Debts	(319,546)	(229,818)	(237,436)	(268,058)	(280,819)	(282,063)	(271,710)	(248,014)	(240,092)	(42,343)	(38,808)	(27,757)	(35,188)	(193,973)
11	Accounts Receivable Other	3,956	2,150	2,150	2,150	1,000	1,000	1,000	1,000	1,000	4,741	1,659	10,151	17,983	3,842
12	Materials & Supplies	14,693	14,693	14,693	14,693	14,693	14,693	14,693	12,881	12,881	0	0	0	0	8,893
13	Temporary Investments	51,742	56,812	47,883	30,215	30,215	30,215	22,661	22,661	15,107	15,107	15,107	7,554	7,554	27,141
14	Unbilled Revenue	655,756	671,431	665,719	632,217	666,946	658,976	636,726	636,726	636,726	632,224	623,159	640,757	596,599	642,613
15	Prepayments	111,578	124,542	111,290	126,641	127,376	132,007	105,322	114,345	160,330	125,120	136,081	131,107	134,962	126,208
16	TOTAL CURRENT ASSETS	2,337,334	2,258,151	2,392,752	2,114,714	2,377,424	2,328,482	2,182,282	2,145,152	2,068,319	2,230,625	1,933,783	1,930,054	1,929,910	2,171,460
17	Prelim Survey & Investigation Chgs	4,240	4,240	4,240	16,045	18,325	18,325	15,100	18,275	20,205	18,595	18,595	18,595	18,595	14,875
18	Deferred Rate Case Expense	254,016	247,871	267,224	299,338	335,456	401,769	410,728	432,807	447,113	470,506	489,534	498,134	520,603	390,392
19	Regulatory Assets	1,959,931	1,924,301	1,888,671	1,853,041	1,817,411	1,781,781	1,746,151	1,695,602	1,670,504	1,645,407	1,620,309	1,595,211	1,570,114	1,751,418
20	Other Deferred Debits	169,174	165,945	175,864	181,223	194,537	193,495	195,247	222,430	189,991	367,569	356,460	306,152	302,077	232,320
21	RWIP	0	0	0	0	0	(13,780)	(13,780)	(13,780)	(15,280)	(21,630)	(21,630)	(21,630)	(8,430)	(9,995)
22															
23															
24	TOTAL DEFERRED DEBITS	2,387,360	2,342,357	2,335,998	2,349,647	2,365,728	2,381,590	2,353,446	2,355,334	2,312,533	2,480,447	2,463,268	2,396,461	2,402,958	2,379,010
25	TOTAL ASSETS	56,504,172	56,215,493	56,395,330	55,888,582	56,524,868	56,724,558	57,375,713	57,819,700	57,982,061	58,493,670	59,163,834	61,295,290	62,704,354	57,929,817

Comparative Balance Sheet - Assets

Aqua Utilities Florida, Inc.

Florida Public Service Commission

Imperial Mobile Terrace
 Docket No. 060368-WS
 Test Year Ended: 2006
 Historical [] Projected [X]

Explanation: Provide a balance sheet for years requested. Provide same for historical base or intermediate years, if not already shown.

Schedule: A-18
 Page: 2 of 3
 Preparer: Robert M. Griffin

Line No.	(1) ASSETS	(2) Prior Year 12/31/05	(3) 1/31/06	(4) 2/28/06	(5) 3/31/06	(6) 4/30/06	(7) 5/31/06	(8) 6/30/06	(9) 7/31/06	(10) 8/31/06	(11) 9/30/06	(12) 10/31/06	(13) 11/30/06	(14) Test Year Enc 12/31/06	(15) Average Balance
1	Utility Plant	74,040,794	74,655,534	74,893,273	75,399,796	75,436,181	77,417,336	77,249,303	76,976,721	76,950,257	77,272,592	77,282,592	78,012,592	90,892,592	77,421,505
2	Construction Work in Progress	10,504,654	10,311,539	11,141,392	12,394,416	13,848,877	13,446,934	13,706,283	14,892,529	15,815,014	16,576,655	16,576,655	16,576,655	9,576,655	13,489,866
3	Utility Plant Acquisition	(1,056,914)	(1,052,167)	(1,047,420)	(2,491,666)	(2,472,276)	(2,452,887)	(2,433,498)	(2,414,109)	(2,394,720)	(2,375,331)	(2,355,942)	(2,336,553)	(2,317,164)	(2,092,357)
4	GROSS UTILITY PLANT	83,488,534	83,914,906	84,987,246	85,302,546	86,812,782	88,411,384	88,522,088	89,455,141	90,370,551	91,473,916	91,503,305	92,252,694	98,152,083	88,819,014
5	Less: Accumulated Depreciation	(27,117,048)	(27,337,985)	(27,565,528)	(28,735,457)	(28,979,537)	(29,280,240)	(29,182,911)	(29,149,185)	(29,329,139)	(29,809,589)	(30,034,997)	(30,262,533)	(29,727,637)	(28,962,445)
6	NET UTILITY PLANT	56,371,486	56,576,921	57,421,717	56,567,089	57,833,245	59,131,143	59,339,177	60,305,956	61,041,412	61,664,327	61,468,309	61,990,161	68,424,447	59,856,569
7	OTHER PHYSICAL PROPERTY	2,000,000	2,000,000	2,000,000	2,000,000	2,000,000	2,000,000	2,000,000	2,000,000	2,000,000	2,000,000	2,000,000	2,000,000	2,000,000	2,000,000
8	Cash	0	0	0	(25,297)	(19,291)	(12,445)	(14,829)	46,112	101,862	40,714	25,000	25,000	25,000	14,756
9	Accounts Receivable Customer	1,208,001	1,353,476	1,404,317	1,259,539	1,528,336	1,316,267	1,387,814	1,311,640	1,209,048	1,396,400	1,419,184	1,419,184	1,419,184	1,356,338
10	Allowance for Bad Debts	(35,188)	(34,469)	(23,650)	(19,487)	(21,808)	(27,403)	(26,754)	(31,854)	(30,098)	(32,831)	(29,122)	(29,122)	(29,122)	(28,531)
11	Accounts Receivable Other	17,983	27,047	10,905	20,871	13,169	20,176	10,842	12,216	17,103	17,707	0	0	0	12,925
12	Materials & Supplies	0	0	0	0	0	0	0	0	0	0	0	0	0	0
13	Temporary Investments	7,554	0	0	0	0	0	0	0	(0)	(0)	(0)	(0)	(0)	581
14	Unbilled Revenue	596,599	684,821	689,920	686,114	752,018	710,160	707,524	678,101	658,971	690,529	730,982	730,982	730,982	695,977
15	Prepayments	134,962	113,059	108,716	112,645	106,078	138,213	136,550	143,652	166,987	161,023	140,000	140,000	140,000	133,991
16	TOTAL CURRENT ASSETS	1,929,910	2,143,933	2,190,207	2,034,384	2,358,501	2,144,968	2,201,147	2,159,867	2,123,873	2,273,542	2,286,044	2,286,044	2,286,044	2,186,036
17	Prelim Survey & Investigation Chgs	18,595	18,595	18,595	18,595	18,595	18,595	18,595	18,595	18,595	18,595	0	0	0	14,304
18	Deferred Rate Case Expense	520,603	542,441	551,416	562,099	578,182	602,932	631,379	786,460	835,947	878,906	973,333	1,142,760	1,262,187	759,127
19	Regulatory Assets	1,570,114	1,545,016	1,519,918	2,231,106	2,194,560	2,158,015	2,121,469	2,084,923	2,048,377	2,011,831	1,975,285	1,938,739	1,902,193	1,946,273
20	Other Deferred Debits	302,077	327,468	309,455	298,726	289,362	294,932	293,460	304,833	328,477	395,097	354,757	314,417	274,077	314,395
21	RWIP	(8,430)	(13,630)	(13,630)	(13,630)	(13,630)	0	0	(1,500)	(1,500)	(1,500)	(1,500)	(1,500)	0	(5,419)
22															
23															
24	TOTAL DEFERRED DEBITS	2,402,958	2,419,890	2,385,755	3,096,896	3,067,070	3,074,474	3,064,903	3,193,311	3,229,896	3,302,929	3,301,876	3,394,417	3,438,458	3,028,679
25	TOTAL ASSETS	62,704,354	63,140,744	63,997,679	63,698,369	65,258,816	66,350,585	66,605,226	67,659,134	68,395,181	69,240,798	69,056,228	69,670,622	76,148,948	67,071,284

Comparative Balance Sheet - Assets

Aqua Utilities Florida, Inc.

Florida Public Service Commission

Imperial Mobile Terrace
 Docket No. 060368-WS
 Test Year Ended: 2007
 Historical [] Projected [X]

Explanation: Provide a balance sheet for years requested. Provide same for historical base or intermediate years, if not already shown.

Schedule: A-18
 Page: 3 of 3
 Preparer: Robert M. Griffin

Line No.	(1) ASSETS	(2) Prior Year 12/31/06	(3) 1/31/07	(4) 2/28/07	(5) 3/31/07	(6) 4/30/07	(7) 5/31/07	(8) 6/30/07	(9) 7/31/07	(10) 8/31/07	(11) 9/30/07	(12) 10/31/07	(13) 11/30/07	(14) Test Year Enc 12/31/07	(15) Average Balance
1	Utility Plant	90,892,592	94,922,592	94,962,592	95,857,592	95,952,592	96,027,592	97,917,592	97,957,592	98,477,592	99,412,592	99,442,592	99,472,592	100,342,592	97,049,130
2	Construction Work in Progress	9,576,655	5,576,655	5,576,655	5,576,655	5,576,655	5,576,655	5,576,655	5,576,655	5,576,655	5,576,655	5,576,655	5,576,655	5,576,655	5,884,347
3	Utility Plant Acquisition	(2,317,164)	(2,297,775)	(2,278,386)	(2,258,997)	(2,239,608)	(2,220,219)	(2,200,830)	(2,181,441)	(2,162,052)	(2,142,663)	(2,123,274)	(2,103,885)	(2,084,496)	(2,200,830)
4	GROSS UTILITY PLANT	98,152,083	98,201,472	98,260,861	99,175,250	99,289,639	99,384,028	101,293,417	101,352,806	101,892,195	102,846,584	102,895,973	102,945,362	103,834,751	100,732,648
5	Less: Accumulated Depreciation	(29,727,637)	(30,004,494)	(30,281,468)	(30,456,053)	(30,730,915)	(31,010,995)	(31,136,588)	(31,422,298)	(31,699,524)	(31,874,478)	(32,164,519)	(32,454,647)	(32,642,313)	(31,200,456)
6	NET UTILITY PLANT	68,424,447	68,196,978	67,979,393	68,719,197	68,558,725	68,373,033	70,156,829	69,930,508	70,192,671	70,972,107	70,731,455	70,490,715	71,192,439	69,532,192
7	OTHER PHYSICAL PROPERTY	2,000,000	2,000,000	2,000,000	2,000,000	2,000,000	2,000,000	2,000,000	2,000,000	2,000,000	2,000,000	2,000,000	2,000,000	2,000,000	2,000,000
8	Cash	25,000	16,667	8,333	0	0	0	0	0	0	0	0	0	0	3,846
9	Accounts Receivable Customer	1,419,184	1,573,747	1,739,494	1,720,055	1,881,243	1,826,816	1,799,594	1,716,980	1,701,794	1,758,198	1,785,877	1,791,085	1,797,171	1,731,634
10	Allowance for Bad Debts	(29,122)	(32,293)	(35,694)	(35,296)	(38,603)	(37,486)	(36,928)	(35,232)	(34,921)	(36,078)	(36,646)	(36,753)	(36,878)	(35,533)
11	Accounts Receivable Other	0	0	0	0	0	0	0	0	0	0	0	0	0	0
12	Materials & Supplies	0	0	0	0	0	0	0	0	0	0	0	0	0	0
13	Temporary Investments	(0)	(0)	(0)	(0)	(0)	(0)	(0)	(0)	(0)	(0)	(0)	(0)	(0)	(0)
14	Unbilled Revenue	730,982	810,593	895,965	885,953	968,976	940,942	926,921	884,369	876,547	905,599	919,856	922,538	925,673	891,916
15	Prepayments	140,000	140,000	140,000	140,000	140,000	140,000	140,000	140,000	140,000	140,000	140,000	140,000	140,000	140,000
16	TOTAL CURRENT ASSETS	2,286,044	2,508,714	2,748,097	2,710,712	2,951,615	2,870,271	2,829,586	2,706,116	2,683,420	2,767,718	2,809,086	2,816,869	2,825,965	2,731,863
17	Prelim Survey & Investigation Chgs	0	0	0	0	0	0	0	0	0	0	0	0	0	0
18	Deferred Rate Case Expense	1,262,187	1,337,344	1,393,229	1,424,114	1,455,000	1,485,885	1,516,770	1,547,656	1,578,541	1,566,980	1,522,866	1,478,751	1,434,636	1,461,843
19	Regulatory Assets	1,902,193	1,865,647	1,829,101	1,792,555	1,756,010	1,719,464	1,682,918	1,646,372	1,609,826	1,573,280	1,536,734	1,500,188	1,463,642	1,682,918
20	Other Deferred Debits	274,077	271,744	269,410	267,077	264,744	262,410	260,077	257,744	255,410	253,077	250,744	248,410	246,077	260,077
21	RWIP	0	0	0	0	0	0	0	0	0	0	0	0	0	
22															
23															
24	TOTAL DEFERRED DEBITS	3,438,458	3,474,735	3,491,741	3,483,747	3,475,753	3,467,759	3,459,765	3,451,771	3,443,777	3,393,337	3,310,343	3,227,349	3,144,355	3,404,838
25	TOTAL ASSETS	76,148,948	76,180,426	76,219,230	76,913,656	76,986,093	76,711,063	78,446,180	78,088,395	78,319,868	79,133,162	78,850,884	78,534,934	79,162,759	77,668,892

Comparative Balance Sheet - Equity Capital & Liabilities

Aqua Utilities Florida, Inc.

Florida Public Service Commission

Imperial Mobile Terrace
 Docket No. 060368-WS
 Test Year Ended: 2005
 Historical [X] Projected []

Explanation: Provide a balance sheet for years requested. Provide same for historical base or intermediate years, if not already shown.

Schedule: A-19
 Page: 1 of 3
 Preparer: Robert M. Griffin

Line No.	(1) Liabilities	(2) Prior Year 12/31/04	(3) 1/31/05	(4) 2/28/05	(5) 3/31/05	(6) 4/30/05	(7) 5/31/05	(8) 6/30/05	(9) 7/31/05	(10) 8/31/05	(11) 9/30/05	(12) 10/31/05	(13) 11/30/05	(14) Test Year End 12/31/05	(15) Average Balance
1	Common Stock Issued	52,724,742	52,724,742	52,724,742	52,724,742	52,724,742	52,724,742	52,724,742	52,724,742	52,724,742	52,724,742	52,724,742	52,724,742	52,724,742	52,724,742
2	Preferred Stock Issued														0
3	Additional Paid in Capital											3,396,411	3,396,411	6,927,553	1,055,413
4	Retained Earnings	(14,801,624)	(14,709,858)	(14,656,402)	(14,638,887)	(14,483,792)	(14,438,060)	(14,466,151)	(14,473,470)	(14,667,845)	(14,568,454)	(14,570,913)	(14,659,171)	(14,614,037)	(14,596,051)
5	Other Equity Capital														0
6	TOTAL EQUITY CAPITAL	37,923,118	38,014,884	38,068,340	38,085,855	38,240,950	38,286,681	38,258,591	38,251,271	38,056,897	38,156,288	41,550,240	41,461,982	45,038,257	39,184,104
7	TOTAL LONG TERM DEBT	0	0	0	0	0	0	0	0	0	0	0	0	0	0
8	Accounts Payable	1,003,999	55,136	212,005	175,410	141,251	150,167	168,509	77,068	77,898	285,925	689,364	1,288,015	1,467,620	445,567
9	Accts & Int. Payable-Assoc Cos	1,195,311	1,816,001	1,504,799	1,263,685	1,760,535	1,539,120	2,401,733	3,002,592	3,312,695	3,197,336	(3,739)	2,211,744	0	1,784,755
10	Customer Deposits	566,194	563,075	567,855	575,841	583,474	589,151	579,781	581,790	589,578	591,713	599,513	604,418	625,567	585,996
11	Accrued Taxes	(574,975)	(605,149)	(419,810)	(278,010)	(212,845)	(93,342)	(32,296)	(123,716)	(128,804)	24,563	73,838	(631,904)	(324,416)	(255,913)
12	Accrued Interest	15,804	12,270	13,697	11,141	5,265	7,110	9,152	11,343	12,658	14,736	16,924	19,202	17,385	12,822
13	Accrued Dividends	0	0	0	0	0	0	0	0	0	0	0	0	0	0
14	Misc. Current & Accrued Liabilities	605,374	616,560	694,676	295,474	287,816	301,124	326,905	418,091	479,975	374,101	394,465	468,901	521,482	444,996
15	TOTAL CURRENT & ACC LIABILITIES	2,811,707	2,457,893	2,573,223	2,043,541	2,565,496	2,493,331	3,453,784	3,967,169	4,344,001	4,488,373	1,770,365	3,960,377	2,307,638	3,018,223
16	Other Deferred Credits & Oper. Reserves	14,300	14,300	14,300	14,300	14,300	14,300	0	0	0	0	0	0	0	6,600
17	Contributions in Aid of Construction	24,893,071	24,913,354	24,974,314	25,018,316	25,018,316	25,285,204	25,329,684	25,331,370	25,375,013	25,706,598	25,769,915	25,863,472	26,035,036	25,347,205
18	Less: Accum Amort of CIAC	(9,474,261)	(9,521,175)	(9,571,083)	(9,609,666)	(9,650,430)	(9,691,195)	(10,002,582)	(10,066,347)	(10,130,086)	(10,193,825)	(10,262,923)	(10,326,776)	(10,525,056)	(9,925,031)
19	Accumulated Deferred Income Taxes	336,237	336,237	336,237	336,237	336,237	336,237	336,237	336,237	336,237	336,237	336,237	336,237	(151,521)	298,717
20	Total CIAC & Def Taxes	15,755,047	15,728,416	15,739,467	15,744,886	15,704,122	15,930,246	15,663,338	15,601,260	15,581,164	15,849,010	15,843,229	15,872,932	15,358,459	15,720,890
21	TOTAL EQUITY CAPITAL & LIABILITIES	56,504,172	56,215,493	56,395,330	55,888,582	56,524,868	56,724,558	57,375,713	57,819,700	57,982,061	58,493,670	59,163,834	61,295,290	62,704,354	57,929,817

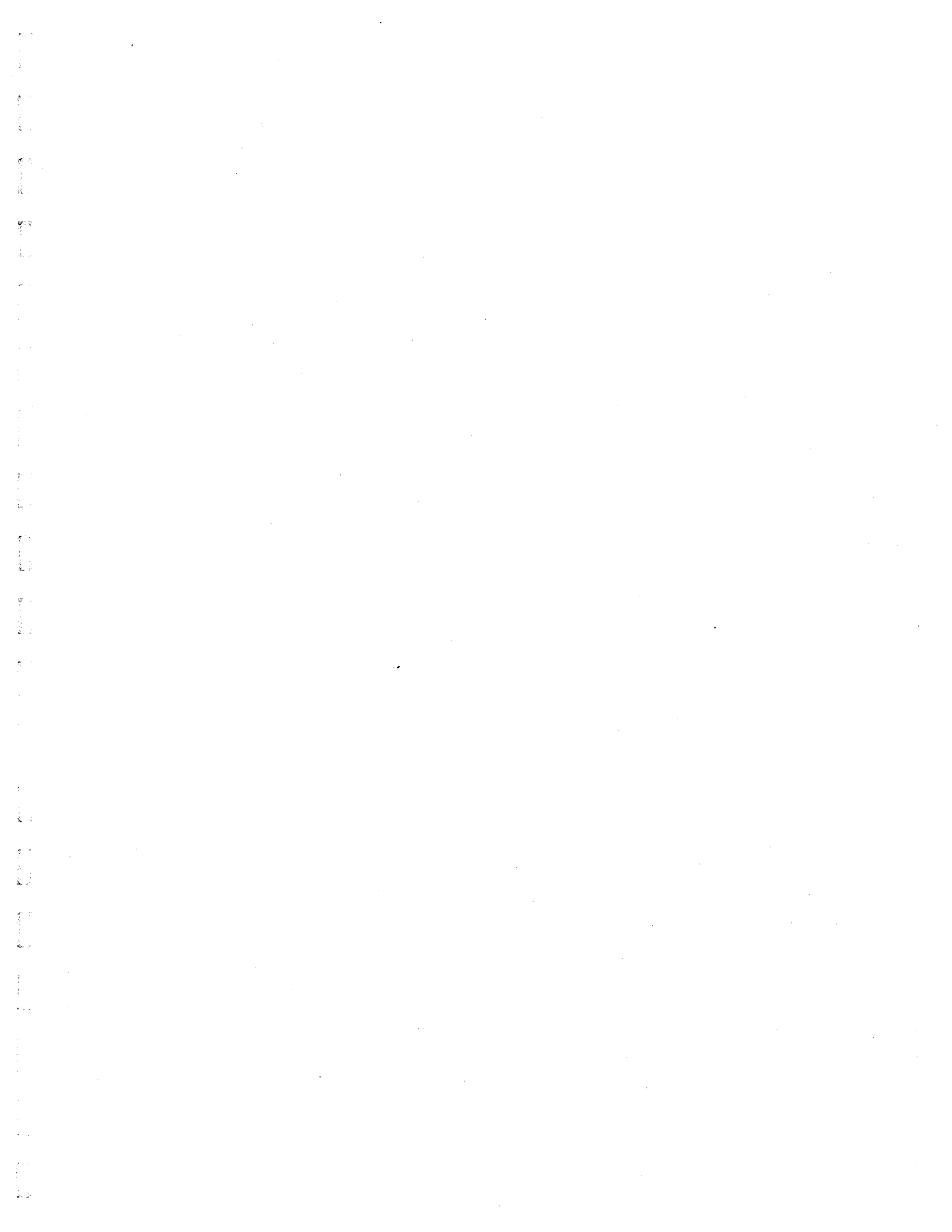

**Imperial Mobile Terrace
NET OPERATING INCOME**

<u>SCHEDULE TITLE</u>	<u>SCHEDULE NUMBER</u>	<u>PAGE NUMBER</u>
Net Operating Income Statement - Water	B-1	57
Net Operating Income Statement - Sewer	B-2	58
Adjustments to Net Operating Statements	B-3	59
Operating Revenues	B-4	64
Water O & M Expenses By Month	B-5	65
Sewer O & M Expenses By Month	B-6	69
Comparative O & M Expenses - Water	B-7	73
Comparative O & M Expenses - Water, Explanations	B-7 Supl	74
Comparative O & M Expenses - Sewer	B-8	75
Comparative O & M Expenses - Sewer, Explanations	B-8 Supl	76
Analysis of Contractual Services	B-9	77
Rate Case Expense Analysis	B-10	78
Analysis of Maintenance Expenses	B-11	79
Schedule of Allocated Expenses	B-12	80
Net Depreciation Expense - Water	B-13	83
Net Depreciation Expense - Sewer	B-14	86
Taxes Other Than Income	B-15	89

Schedule of Water Net Operating Income

Florida Public Service Commission

**Imperial Mobile Terrace
Docket No. 060368-WS**

Schedule Year Ended December 31 of:
Historical 2005, Projected 2006 & 2007

Schedule: B-1
Page: 1 of 1
Preparer: Jack Schreyer

Explanation: Provide the calculation of net operating income for the test year. If amortization (Line 4) is related to any amount other than an acquisition adjustment, submit an additional schedule showing a description and calculation of charge.

Line No.	(1) Description	(2) Per Books 2005	(3) Utility Test Year Adjustment	(4) Adjusted Test Year 2005	(5) Adjustments 2005-06	(6) Adjusted Intermd. Yr 2006	(7) Adjustments 2006-07	(8) Adjusted Rate Year 2007	(9) Requested Revenue Adjustment	(10) Requested Annual Revenues	(11) Supporting Schedules
1	OPERATING REVENUES	51,115	(124)	50,990	1,171	52,161	0	52,161	51,502	103,663	B-4
2	Operation & Maintenance	45,438	2,119	47,558	(3,331)	44,227	16,298	60,525	761	61,286	B-5
3	Depreciation, net of CIAC Amort.,U&U	0	5,935	5,935	983	6,917	1,826	8,743	0	8,743	B-13
4	Amortization	0	0	0	1,348	1,348	0	1,348	0	1,348	B-3
5	Taxes Other Than Income	5,631	0	5,631	24	5,656	726	6,381	2,318	8,699	B-15
6	Provision for Income Taxes	17	(3,133)	(3,116)	(168)	(3,284)	(7,511)	(10,795)	18,089	7,294	C-1
7	OPERATING EXPENSES	51,087	4,921	56,008	(1,144)	54,864	11,338	66,202	21,167	87,369	
8	NET OPERATING INCOME	28	(5,046)	(5,018)	2,315	(2,703)	(11,338)	(14,041)	30,335	16,294	
9	RATE BASE	0	165,871	165,871	10,559	176,430	31,883	208,313		208,313	A-1
10	RATE OF RETURN	-		-3.03%						7.82%	

Schedule of Sewer Net Operating Income

Florida Public Service Commission

Imperial Mobile Terrace
Docket No. 060368-WS

Schedule Year Ended December 31 of:
Historical 2005, Projected 2006 & 2007

Schedule: B-2
Page: 1 of 1
Preparer: Jack Schreyer

Explanation: Provide the calculation of net operating income for the test year. If amortization (Line 4) is related to any amount other than an acquisition adjustment, submit an additional schedule showing a description and calculation of charge.

Line No.	(1) Description	(2) Per Books 2005	(3) Utility Test Year Adjustment	(4) Adjusted Test Year 2005	(5) Adjustments 2005-06	(6) Adjusted Intermd. Yr 2006	(7) Adjustments 2006-07	(8) Adjusted Rate Year 2007	(9) Requested Revenue Adjustment	(10) Requested Annual Revenues	(11) Supporting Schedules
1	OPERATING REVENUES	NA	NA	NA	NA	NA	NA	NA	NA	NA	B-4
2	Operation & Maintenance	NA	NA	NA	NA	NA	NA	NA	NA	NA	B-6
3	Depreciation, net of CIAC Amort.,U&U	NA	NA	NA	NA	NA	NA	NA	NA	NA	B-14
4	Amortization	NA	NA	NA	NA	NA	NA	NA	NA	NA	B-3
5	Taxes Other Than Income	NA	NA	NA	NA	NA	NA	NA	NA	NA	B-15
6	Provision for Income Taxes	NA	NA	NA	NA	NA	NA	NA	NA	NA	C-1
7	OPERATING EXPENSES	NA	NA	NA	NA	NA	NA	NA	NA	NA	
8	NET OPERATING INCOME	NA	NA	NA	NA	NA	NA	NA	NA	NA	
9	RATE BASE	NA	NA	NA	NA	NA	NA	NA	NA	NA	A-2
10	RATE OF RETURN	NA		NA						NA	

Schedule of Adjustments to Operating Income

Florida Public Service Commission

Imperial Mobile Terrace
 Docket No. 060368-WS
 Schedule Year Ended: 12/31/2005

Schedule: B-3
 Page: 1 of 5
 Preparer: Jack Schreyer

Historical [X] Projected []

Explanation: Provide a detailed description of all adjustments to operating income per books, with a total for each line item shown on the net operating income statement.

Line No.	(1) Description	(2) Water	(3) Sewer	(4) Supporting Schedules
UTILITY TEST YEAR ADJUSTMENTS - 2005				
1	A. REVENUES			E-2
2	To reconcile booked revenues with billing analysis	(124)	NA	
3	TOTAL	(124)	NA	
4				
5	B. OPERATIONS & MAINTENANCE			B-5, B-6
6	Materials & Supplies	Remove non-recurring hurricane expense from prior periods.	0	NA
7	Contractual Services - Legal	2004 Accrual true up - Non-recurring	315	NA
8	Contractual Services - Other	Remove non-recurring hurricane expense from prior periods.	0	NA
9	Transportation Expenses	Non-recurring True-up entry-2004 Accrual-(Out of Period) & Non-recurring Vehicle tax refund.	216	NA
10	Bad Debt Expense	Out of Period Bad Debt accrual true-up	1,141	NA
11	Miscellaneous Expense	Non-recurring transfer from Parent to Utility	448	NA
12	TOTAL	2,119	NA	
13				
14	C. DEPRECIATION NET OF AMORTIZATION OF CIAC (Used & Useful)			B-13, B-14
15	UPIS depreciation expense adjusted for PSC approved UPIS balances and PSC lives	7,886	NA	
16	CIAC amortization adjusted for PSC approved balances and rates based on PSC UPIS lives	(1,951)	NA	
17	TOTAL	5,935	NA	
18				
19	D. AMORTIZATION			
20	-	0	NA	
21	-	0	NA	
22	TOTAL	0	NA	
23				
24	E. TAXES OTHER THAN INCOME TAX			B-15
25	1. Payroll tax adjustment	0	NA	
26	2. Property Tax adjustment for Future Use plant	0	NA	
27	TOTAL	0	NA	
28				
29	F. INCOME TAXES			
30	1. Income tax impact of the adjustments to per book income	(3,133)	NA	C-1
31	TOTAL	(3,133)	NA	
32				
33	TOTAL INCOME ADJUSTMENTS	4,797	NA	

Schedule of Adjustments to Operating Income

Florida Public Service Commission

Imperial Mobile Terrace
 Docket No. 060368-WS
 Schedule Year Ended: 12/31/2006
 Historical [] Projected [X]

Schedule: B-3
 Page: 2 of 5
 Preparer: Jack Schreyer

Explanation: Provide a detailed description of all adjustments to operating income per books, with a total for each line item shown on the net operating income statement.

Line No.	(1) Description	(2) 2006 Water	(3) 2006 Sewer	(4) Supporting Schedules
UTILITY TEST YEAR ADJUSTMENTS - 2006				
1	A. REVENUES			E-2, E-13
2	Customer growth	1,171	NA	
3	TOTAL	<u>1,171</u>	<u>NA</u>	
4				
5	B. OPERATIONS & MAINTENANCE			B-5, B-6
6	Salaries & Wages - Employees	Adjustment for open positions (2,732)	NA	
7	Salaries & Wages - Officers, Exec.	Adjustment for open positions (57)	NA	
8	Employee Pensions & Benefits	Adj. for open positions, less capitalized benefits (138)	NA	
9	Purchased Water / Sewer Treatment	Adj. for usually wet weather, plus increase for growth and inflationary increases (532)	NA	
10	Sludge Removal Expense	Adj. for upgraded plants, growth and inflationary increases 0	NA	
11	Purchased Power	Adj. for increase in cost due to storm damage recover surcharges and fuel charges (340)	NA	
12	Fuel for Purchased Power	Adj. for increase in cost due to fuel charges 479	NA	
13	Chemicals	Adj. for increase in chlorine costs 19	NA	
14	Materials & Supplies	Adj. for increase in spending to improvement and repairs that are not capital in nature. 107	NA	
15	Contractual Services - Engineering	Adj. for the cost of CCR's that were previously paid by the corporate office. 254	NA	
16	Contractual Services - Accounting	Adj. for the cost of setting up Sarbane-Oxley procedures, along with a reduction of cost for the process of the Annual Reports to the FPSC. (1,036)	NA	
17	Contractual Services - Legal	Adj. to account for fees that were previously included in the corporate charges in the past. 3,157	NA	
18	Contractual Services - Mgmt. Fees	Adj. for several items (engineering, legal & acctg) that were previously recorded in Mgmt Fees that are now recorded on the proper lines. (3,574)	NA	
19	Contractual Services - Testing	Fluctuation between monthly and tri-annual testing. (312)	NA	
20	Contractual Services - Other	Adj. for changes occurring due to moving the call center from Florida to Cary, NC (625)	NA	
21	Rental of Building/Real Prop.	Change in the admin/operations office rent. (35)	NA	
22	Rental of Equipment	Adj. for fluctuation for the rental of equipment that is volatile from year to year. (2)	NA	
23	Transportation Expenses	Adj. for the new procedure that transfers a portion of transportation cost to capital. (2,078)	NA	
24	Insurance - Vehicle	Adj. for the new procedure that transfers a portion of transportation cost to capital. (127)	NA	
25	Insurance - General Liability	Adj. for increase in liability with additional UPIS 184	NA	
26	Insurance - Workman's Comp.	Adj. for decrease related to open positions. (157)	NA	
27	Insurance - Other	Adj. for volatile charges from year to year. (82)	NA	
28	Advertising Expense	Adj. for additional advertising for open positions and customer notices for NOV's (2)	NA	
29	Rep. Comm. Exp. - Rate Case Amort.	None 0	NA	
30	Rep. Comm. Exp. - Rate Case Other	None 0	NA	
31	Delinquent Expense	Adj. for improved delinquencies (887)	NA	
32	Miscellaneous Expense	Adj. for various additional expenses (i.e. cellular phones, long distance charges, relocation charges, seminars, travel, and fines. 5,100	NA	
33	Non-recurring 2005 Bonus True-up	81	NA	
34	Purchased Power Rate Increase Pass Through	0	NA	
35	Non-recurring 2005 Miscellaneous Expense reclassifications	6	NA	
36	TOTAL	<u>(3,331)</u>	<u>NA</u>	
37				
38	C. DEPRECIATION NET OF AMORTIZATION OF CIAC (Used & Useful)			B-13, B-14
39	Depreciation expense adjusted for plant additions and retirements	1,010	NA	
40	CIAC amortization adjusted for additional contributions	(28)	NA	
41	TOTAL	<u>983</u>	<u>NA</u>	
42				

Schedule of Adjustments to Operating Income

Florida Public Service Commission

Imperial Mobile Terrace
 Docket No. 060368-WS
 Schedule Year Ended: 12/31/2006 - continued
 Historical [] Projected [X]

Schedule: B-3
 Page: 3 of 5
 Preparer: Jack Schreyer

Explanation: Provide a detailed description of all adjustments to operating income per books, with a total for each line item shown on the net operating income statement.

Line No.	(1) Description	(2) 2006 Water	(3) 2006 Sewer	(4) Supporting Schedules
43	D. AMORTIZATION			
44	To record annual amortization of regulatory assets per PSC 2/27/06 Ammendatory Order	1,348	NA	
45	-	0	NA	
46	TOTAL	1,348	NA	
47				
48	E. TAXES OTHER THAN INCOME TAX			B-15
49	1. RAF on revenue from customer growth and rate index	53	NA	
50	2. Payroll tax adjustment	(224)	NA	
51	3. Property taxes associated with plant additions	196	NA	
52	4. Property Tax adjustment for Future Use plant	0	NA	
53	TOTAL	24	NA	
54				
55	F. INCOME TAXES			C-1
56	1. Income tax impact of the adjustments to per book income	(168)	NA	
57	TOTAL	(168)	NA	
58				
59	TOTAL INCOME ADJUSTMENTS	28	NA	

Schedule of Adjustments to Operating Income

Florida Public Service Commission

Imperial Mobile Terrace
 Docket No. 060368-WS
 Schedule Year Ended: 12/31/07
 Historical [] Projected [X]

Schedule: B-3
 Page: 4 of 5
 Preparer: Jack Schreyer

Explanation: Provide a detailed description of all adjustments to operating income per books, with a total for each line item shown on the net operating income statement.

Line No.	(1) Description	(2) 2007 Water	(3) 2007 Sewer	(4) Supporting Schedules
UTILITY TEST YEAR ADJUSTMENTS - 2007				
1	A. REVENUES			E-13
2	Customer growth	0	NA	
3	TOTAL	0	NA	
4				
5	B. OPERATIONS & MAINTENANCE			B-5, B-6
6	Salaries & Wages - Employees	Adj. to include filling open positions and to add 4,932	NA	
7	Salaries & Wages - Officers, Exec.	Adj. to include filling open positions and to add (149)	NA	
8	Employee Pensions & Benefits	Adj. to include filling open positions and to add 1,118	NA	
9	Purchased Water / Sewer Treatment	Adj. to '07plan, allocated by ERCs, increase is 8.536% for water and 2.003 for sewer 610	NA	
10	Sludge Removal Expense	Adj. to '07plan, alloc'd by ERCs, increase 19.286% 0	NA	
11	Purchased Power	Adj. to '07plan, alloc'd by ERCs, increase 14.219% 112	NA	
12	Fuel for Purchased Power	Adj. to '07plan, alloc'd by ERCs, increase 14.219% 93	NA	
13	Chemicals	Adj. to '07plan, alloc'd by ERCs, increase 8.271% 52	NA	
14	Materials & Supplies	Adj. to '07plan, alloc'd by ERCs, increase 17.589% 246	NA	
15	Contractual Services - Engineering	Adj. to '07plan, alloc'd by ERCs, increase 0.757% 13	NA	
16	Contractual Services - Accounting	Adj. to '07plan, alloc'd by ERCs, increase 0.757% 76	NA	
17	Contractual Services - Legal	Adj. to '07plan, alloc'd by ERCs, increase 0.757% 26	NA	
18	Contractual Services - Mgmt. Fees	Adj. to '07plan, alloc'd by ERCs, increase 13.351% 648	NA	
19	Contractual Services - Testing	Adj. to '07plan, alloc'd by ERCs, increase 0.757% 77	NA	
20	Contractual Services - Other	Adj. to '07plan, alloc'd by ERCs, increase 0.757% 216	NA	
21	Rental of Building/Real Prop.	Adj. to '07plan, alloc'd by ERCs, increase 1.755% 40	NA	
22	Rental of Equipment	Adj. to '07plan, alloc'd by ERCs, increase 1.755% 3	NA	
23	Transportation Expenses	Adj. to '07plan, alloc'd by ERCs, increase 29.843% 381	NA	
24	Insurance - Vehicle	Adj. to '07plan, alloc'd by ERCs, increase 7.195% 17	NA	
25	Insurance - General Liability	Adj. to '07plan, alloc'd by ERCs, increase 7.195% 60	NA	
26	Insurance - Workman's Comp.	Adj. to '07plan, alloc'd by ERCs, increase 7.195% 6	NA	
27	Insurance - Other	Adj. to '07plan, alloc'd by ERCs, increase 7.195% 21	NA	
28	Advertising Expense	Adj. to '07plan, allocated by ERCs. 2	NA	
29	Reg. Comm. Exp. - Rate Case Amort.	See MFR Schedule B-12 0	NA	
30	Reg. Comm. Exp. - Rate Case Other	None 0	NA	
31	Bad Debt Expense	Adj. to '07plan, allocated by ERCs. Anticipated reduction of delinquencies in 2007. (137)	NA	
32	Miscellaneous Expense	Adj. to '07plan, alloc'd by ERCs, increase 2.571% 1,370	NA	
33	Non-recurring 2005 Bonus True-up	84	NA	
34	Purchased Power Rate Increase Pass Through	0	NA	
35	Contractual Services - Other	Customer Call Center conversion 1,988	NA	
36	Reg. Comm. Exp. - Rate Case Amort.	4,570	NA	
37	Non-recurring 2005 Miscellaneous Expense reclassifications; Cust. Call Center conversion	(178)	NA	
38	TOTAL	16,298	NA	
39				
40	C. DEPRECIATION NET OF AMORTIZATION OF CIAC (Used & Useful)			B-13, B-14
41	Depreciation expense adjusted for plant additions and retirements	1,806	NA	
42	CIAC amortization adjusted for additional contributions	20	NA	
43	TOTAL	1,826	NA	
44				
45	D. AMORTIZATION			
46	-	0	NA	
47	-	0	NA	
48	TOTAL	0	NA	
49				
50	E. TAXES OTHER THAN INCOME TAX			B-15
51	1. RAF on revenue from customer growth and rate index	0	NA	
52	2. Payroll tax adjustment	403	NA	
53	3. Property taxes associated with plant additions	323	NA	
54	4. Property Tax adjustment for Future Use plant	0	NA	
55	TOTAL	726	NA	
56				
57	F. INCOME TAXES			
58	1. Income tax impact of the adjustments to per book income	(7,511)	NA	C-1
59	TOTAL	(7,511)	NA	
60				
61	TOTAL INCOME ADJUSTMENTS	11,338	NA	

Schedule of Adjustments to Operating Income

Florida Public Service Commission

Imperial Mobile Terrace
 Docket No. 060368-WS
 Schedule Year Ended: 12/31/07
 Historical [] Projected [X]

Schedule: B-3
 Page: 5 of 5
 Preparer: Jack Schreyer

Explanation: Provide a detailed description of all adjustments to operating income per books, with a total for each line item shown on the net operating income statement.

Line No.	(1) Description	(2) 2007 Water	(3) 2007 Sewer	(4) Supporting Schedules
UTILITY PROJECTED REVENUE REQUIREMENT ADJUSTMENTS - 2007				
1	NET OPERATING REVENUE			
2	Required Revenue Adjustment	<u>51,502</u>	<u>NA</u>	
3				
4	OPERATION & MAINTENANCE EXPENSE			
5	Bad Debt Adjustment Due To Proposed Rate Increase	<u>761</u>	<u>NA</u>	
6				
7	TAXES OTHER THAN INCOME TAX			
8	RAF on Revenue Adjustment @	4.50% <u>2,318</u>	<u>NA</u>	
9				
10	INCOME TAX ADJUSTMENT			
11	Rate Year Revenue at Present Rates	52,161	NA	
12	Plus Required Revenue Adjustment	<u>51,502</u>	<u>NA</u>	
13	Rate Year Revenue at Proposed Rates	103,663	NA	
14				
15	Less Operating Expenses Before Income Taxes	(80,076)	NA	
16	Less Interest Expense	(4,682)	NA	
17	Taxable Income	<u>18,906</u>	<u>NA</u>	
18	Income Tax at Composite Rate of	38.58% 7,293	NA	
19	Less Income Tax at Present Rates	10,795	NA	
20				
21	Income Tax Adjustment	<u>18,088</u>	<u>NA</u>	

Test Year Operating Revenues

Florida Public Service Commission

Imperial Mobile Terrace
Docket No. 060368-WS
 Schedule Year Ended: 12/31/05

Schedule: B-4
 Page: 1 of 1
 Preparer: Jack Schreyer

Historical [X] Projected []

Explanation: Complete the following revenue schedule for the historical test year or base year.

Line No.	(1) WATER		(3) SEWER		(4)
	Account No. and Description	Revenues	Account No. and Description	Revenues	
1	WATER SALES		SEWER SALES		
2	460	Unmetered Water Revenue	521.1	Flat Rate - Residential	NA
3	461.1	Metered - Residential	521.2	Flat Rate - Commercial	
4	461.2	Metered - Commercial	521.3	Flat Rate - Industrial	
5	461.3	Metered - Industrial	521.4	Flat Rate - Public Authorities	
6	461.4	Metered - Public Authorities	521.5	Flat Rate - Multi-Family	
7	461.5	Metered - Multi-Family	521.6	Flat Rate - Other	
8	462.1	Public Fire Protection	522.1	Measured - Residential	NA
9	462.2	Private Fire Protection	522.2	Measured - Commercial	NA
10	464	Other Sales - Public Authorities	522.3	Measured - Industrial	
11	465	Irrigation Customers	522.4	Measured - Public Authorities	
12	466	Sales for Resale	522.5	Measured - Multi-Family	NA
13	467	Interdepartmental Sales	523	Other Sales - Public Authorities	
14	475	Unbilled Revenues	524	Revenues From Other Systems	
15			525	Interdepartmental Sales	
16			526	Effluent	
17			527	Unbilled Revenues	NA
18	TOTAL WATER SALES		TOTAL SEWER SALES		0
19		50,545			
20	OTHER WATER REVENUES		OTHER SEWER REVENUES		
21	470	Forfeited Discounts	531	Sale Of Sludge	
22	471	Misc. Service Revenues	532	Forfeited Discounts	
23	472	Rents From Water Property	534	Rents From Sewer Property	
24	473	Interdepartmental Rents	535	Interdepartmental Rents	
25	474	Other Water Revenues	536	Other Sewer Revenues	0
26	TOTAL OTHER WATER REVENUES		TOTAL OTHER SEWER REVENUES		0
27		445			
28	TOTAL WATER OPERATING REVENUES		TOTAL SEWER OPERATING REVENUES		0
		50,990			

Detail of Operation & Maintenance Expenses By Month - Water
 SUMMARY OF TOTAL ANNUAL UTILITY ADJUSTED WATER O & M

Florida Public Service Commission

Imperial Mobile Terrace
 Docket No. 060368-WS
 Schedule Year Ended: 12/31/2005, 2006, 2007
 Historical [X] Projected [X]

Schedule: B-5
 Page: 1 of 4
 Preparer: Jack Schreyer

Explanation: Provide a schedule that shows adjusted O & M expenses.

Line No.	(1) Account No. and Name	(2)	(3)	(4)	(5)	(6)	(7)	(8)	(9)	(10)	(11)	(12)
		2005 Per Books	2005 Adjustments	2005 Adjusted	2006 Forecast	2005-06 Forecast Incr (5)-(4)	2006 Adjustments	2006 Adjusted	2007 Budgeted	2006-07 Forecast Incr (9)-(8)	2007 Adjustments	2007 Adjusted
1	601 Salaries & Wages - Employees	13,851	0	13,851	11,119	(2,732)	81	11,200	16,132	4,932	84	16,216
2	603 Salaries & Wages - Officers, Exec.	431	0	431	374	(57)	0	374	225	(149)	0	225
3	604 Employee Pensions & Benefits	3,328	0	3,328	3,189	(138)	0	3,189	4,308	1,118	0	4,308
4	610 Purchased Water	3,468	0	3,468	2,936	(532)	0	2,936	3,546	610	0	3,546
5	615 Purchased Power	862	0	862	521	(340)	0	521	633	112	0	633
6	616 Fuel for Purchased Power	164	0	164	642	479	0	642	735	93	0	735
7	618 Chemicals	309	0	309	328	19	0	328	381	52	0	381
8	620 Materials & Supplies	1,251	0	1,251	1,358	107	0	1,358	1,604	246	0	1,604
9	631 Contractual Services - Engineering	306	0	306	559	254	0	559	572	13	0	572
10	632 Contractual Services - Accounting	2,294	0	2,294	1,258	(1,036)	0	1,258	1,334	76	0	1,334
11	633 Contractual Services - Legal	3	315	317	3,474	3,157	0	3,474	3,501	26	0	3,501
12	634 Contractual Services - Mgmt. Fees	7,840	0	7,840	4,265	(3,574)	0	4,265	4,914	648	0	4,914
13	635 Contractual Services - Testing	2,747	0	2,747	2,435	(312)	0	2,435	2,512	77	0	2,512
14	636 Contractual Services - Other	2,604	0	2,604	1,978	(625)	0	1,978	2,195	216	1,988	4,183
15	641 Rental of Building/Real Prop.	225	0	225	191	(35)	0	191	230	40	0	230
16	642 Rental of Equipment	16	0	16	14	(2)	0	14	17	3	0	17
17	650 Transportation Expenses	3,300	216	3,516	1,438	(2,078)	0	1,438	1,819	381	0	1,819
18	656 Insurance - Vehicle	223	0	223	96	(127)	0	96	113	17	0	113
19	657 Insurance - General Liability	423	0	423	607	184	0	607	668	60	0	668
20	658 Insurance - Workman's Comp.	242	0	242	85	(157)	0	85	91	6	0	91
21	659 Insurance - Other	307	0	307	226	(82)	0	226	247	21	0	247
22	660 Advertising Expense	11	0	11	10	(2)	0	10	12	2	0	12
23	666 Reg. Comm. Exp. - Rate Case Amort.	0	0	0	0	0	0	0	0	0	4,570	4,570
24	667 Reg. Comm. Exp. - Rate Case Other	0	0	0	0	0	0	0	0	0	0	0
25	670 Bad Debt Expense	186	1,141	1,326	439	(887)	0	439	302	(137)	0	302
26	675 Miscellaneous Expense	1,047	448	1,495	6,595	5,100	6	6,602	7,972	1,370	(178)	7,794
27	TOTAL WATER O & M EXPENSES	45,438	2,119	47,558	44,139	(3,418)	87	44,227	54,061	9,834	6,464	60,525

Detail of Operation & Maintenance Expenses By Month - Water

Florida Public Service Commission

Imperial Mobile Terrace
 Docket No. 060368-WS
 Schedule Year Ended: 12/31/2005
 Historical [X] Projected []

Schedule: B-5
 Page: 2 of 4
 Preparer: Jack Schreyer

Explanation: Provide a schedule of operation and maintenance expenses by primary account for each month of the test year (unadjusted Per Books).

Line No.	Account No. and Name	(1)	(2)	(3)	(4)	(5)	(6)	(7)	(8)	(9)	(10)	(11)	(12)	(13)	(14)
		2005 Jan	Feb	Mar	Apr	May	Jun	Jul	Aug	Sep	Oct	Nov	2005 Dec	Total Per Books Annual	
1	601 Salaries & Wages - Employees	837	696	1,387	1,371	1,617	963	567	1,027	1,164	1,433	1,295	1,493	13,851	
2	603 Salaries & Wages - Officers, Exec.	0	38	86	55	51	63	54	38	69	52	61	(136)	431	
3	604 Employee Pensions & Benefits	204	234	346	279	288	267	242	377	447	195	388	61	3,328	
4	610 Purchased Water	0	0	762	272	199	397	248	0	495	232	360	503	3,468	
5	615 Purchased Power	17	40	147	68	56	86	59	14	103	62	96	112	862	
6	616 Fuel for Purchased Power	0	79	5	2	1	2	1	0	3	1	2	67	164	
7	618 Chemicals	0	0	73	17	12	24	15	0	30	84	22	31	309	
8	620 Materials & Supplies	1	102	54	13	404	134	12	0	124	11	372	24	1,251	
9	631 Contractual Services - Engineering	0	0	7	3	2	4	2	0	73	70	71	73	306	
10	632 Contractual Services - Accounting	0	39	122	69	61	624	443	131	300	131	170	203	2,294	
11	633 Contractual Services - Legal	0	0	1	0	0	0	0	0	0	0	0	0	3	
12	634 Contractual Services - Mgmt. Fees	0	383	907	637	691	725	650	658	633	712	935	909	7,840	
13	635 Contractual Services - Testing	0	90	510	613	200	266	80	351	209	114	172	142	2,747	
14	636 Contractual Services - Other	120	121	528	214	491	(105)	139	51	219	401	210	216	2,604	
15	641 Rental of Building/Real Prop.	0	0	50	18	13	26	16	0	32	15	23	33	225	
16	642 Rental of Equipment	0	0	4	1	1	2	1	0	2	1	2	2	16	
17	650 Transportation Expenses	0	182	373	258	263	290	329	239	401	327	376	261	3,300	
18	656 Insurance - Vehicle	0	15	27	19	18	21	20	16	24	19	21	23	223	
19	657 Insurance - General Liability	0	29	52	37	35	41	36	29	44	36	40	44	423	
20	658 Insurance - Workman's Comp.	0	22	22	22	22	22	22	22	22	22	22	22	242	
21	659 Insurance - Other	0	21	38	27	25	30	26	21	32	26	29	32	307	
22	660 Advertising Expense	0	0	3	1	1	1	1	0	2	1	1	2	11	
23	666 Reg. Comm. Exp. - Rate Case Amort.	0	0	0	0	0	0	0	0	0	0	0	0	0	
24	667 Reg. Comm. Exp. - Rate Case Other	0	0	0	0	0	0	0	0	0	0	0	0	0	
25	670 Bad Debt Expense	10	51	12	4	72	6	4	0	8	4	6	8	186	
26	675 Miscellaneous Expense	18	48	184	83	69	106	78	32	125	75	99	131	1,047	
27	TOTAL WATER O & M EXPENSES	1,207	2,190	5,700	4,081	4,594	3,997	3,047	3,006	4,562	4,025	4,774	4,256	45,438	

Detail of Operation & Maintenance Expenses By Month - Water

Florida Public Service Commission

Imperial Mobile Terrace
 Docket No. 060368-WS
 Schedule Year Ended: 12/31/2006
 Historical [] Projected [X]

Schedule: B-5
 Page: 3 of 4
 Preparer: Jack Schreyer

Explanation: Provide a schedule of operation and maintenance expenses by primary account for each month of the year 2006 (unadjusted Forecast).

Line No.	Account No. and Name	(1) 2006 Jan	(2) Feb	(3) Mar	(4) Apr	(5) May	(6) Jun	(7) Jul	(8) Aug	(9) Sep	(10) Oct	(11) Nov	(12) 2006 Dec	(13) Forecast Annual	(14) Total
1	601 Salaries & Wages - Employees	534	919	922	996	944	1,067	502	1,140	1,046	1,140	1,096	814	11,119	
2	603 Salaries & Wages - Officers, Exec.	59	49	(35)	60	52	50	54	20	19	23	20	2	374	
3	604 Employee Pensions & Benefits	314	345	366	421	393	352	(443)	297	292	303	296	254	3,189	
4	610 Purchased Water	318	154	180	332	208	179	235	316	303	365	313	33	2,936	
5	615 Purchased Power	78	55	57	89	58	60	64	22	20	30	20	(31)	521	
6	616 Fuel for Purchased Power	2	1	1	489	1	1	139	2	2	2	2	0	642	
7	618 Chemicals	28	9	61	20	13	11	91	21	21	24	22	5	328	
8	620 Materials & Supplies	26	17	161	415	10	9	11	147	150	143	141	128	1,358	
9	631 Contractual Services - Engineering	71	69	70	71	70	70	70	14	14	15	14	11	559	
10	632 Contractual Services - Accounting	78	211	136	152	79	136	142	73	75	73	67	37	1,258	
11	633 Contractual Services - Legal	0	0	0	0	0	0	0	0	0	0	0	3,472	3,474	
12	634 Contractual Services - Mgmt. Fees	588	570	540	572	599	595	317	114	110	132	114	12	4,265	
13	635 Contractual Services - Testing	213	376	199	61	111	108	114	260	265	256	250	221	2,435	
14	636 Contractual Services - Other	156	91	103	159	119	101	131	244	243	255	237	140	1,978	
15	641 Rental of Building/Real Prop.	21	10	12	22	13	12	15	20	20	24	20	2	191	
16	642 Rental of Equipment	1	1	1	2	1	1	1	1	1	2	1	0	14	
17	650 Transportation Expenses	320	270	269	177	38	46	76	58	55	67	57	6	1,438	
18	656 Insurance - Vehicle	12	9	10	12	10	10	11	5	5	6	5	1	96	
19	657 Insurance - General Liability	85	79	79	84	80	79	81	10	9	11	9	1	607	
20	658 Insurance - Workman's Comp.	13	12	12	12	12	12	12	0	0	0	0	0	85	
21	659 Insurance - Other	30	26	27	30	28	27	28	7	7	8	7	1	226	
22	660 Advertising Expense	1	1	1	1	1	1	1	1	1	1	1	0	10	
23	666 Reg. Comm. Exp. - Rate Case Amort.	0	0	0	0	0	0	0	0	0	0	0	0	0	
24	667 Reg. Comm. Exp. - Rate Case Other	0	0	0	0	0	0	0	0	0	0	0	0	0	
25	670 Bad Debt Expense	5	2	3	5	3	3	4	82	83	85	84	80	439	
26	675 Miscellaneous Expense	128	29	68	98	72	78	115	1,235	1,260	1,195	1,185	1,132	6,595	
27	TOTAL WATER O & M EXPENSES	3,082	3,307	3,241	4,281	2,915	3,006	1,772	4,090	4,002	4,159	3,962	6,322	44,139	

Detail of Operation & Maintenance Expenses By Month - Water

Florida Public Service Commission

Imperial Mobile Terrace
 Docket No. 060368-WS
 Schedule Year Ended: 12/31/2007
 Historical [] Projected [X]

Schedule: B-5
 Page: 4 of 4
 Preparer: Jack Schreyer

Explanation: Provide a schedule of operation and maintenance expenses by primary account for each month of the year 2007 (unadjusted Budget).

Line No.	Account No. and Name	(1)	(2)	(3)	(4)	(5)	(6)	(7)	(8)	(9)	(10)	(11)	(12)	(13)	(14)
		2007 Jan	Feb	Mar	Apr	May	Jun	Jul	Aug	Sep	Oct	Nov	Dec	2007 Total Budgeted Annual	
1	601 Salaries & Wages - Employees	1,420	1,251	1,277	1,435	1,306	1,277	1,335	1,418	1,405	1,468	1,415	1,126	16,132	
2	603 Salaries & Wages - Officers, Exec.	24	12	14	25	16	14	18	24	23	28	24	3	225	
3	604 Employee Pensions & Benefits	416	447	470	533	501	456	(437)	395	389	402	393	343	4,308	
4	610 Purchased Water	384	186	217	401	251	216	284	381	367	441	378	40	3,546	
5	615 Purchased Power	93	65	68	105	69	71	76	29	27	39	27	(35)	633	
6	616 Fuel for Purchased Power	2	1	1	558	1	1	160	2	2	3	2	0	735	
7	618 Chemicals	34	11	67	25	15	13	101	26	26	30	26	5	381	
8	620 Materials & Supplies	31	20	189	488	12	10	14	174	177	170	167	151	1,604	
9	631 Contractual Services - Engineering	73	71	71	73	71	71	72	15	15	15	15	11	572	
10	632 Contractual Services - Accounting	85	216	141	161	83	141	148	81	82	82	75	38	1,334	
11	633 Contractual Services - Legal	0	0	0	0	0	0	0	0	0	0	0	3,498	3,501	
12	634 Contractual Services - Mgmt. Fees	675	651	617	658	685	679	366	138	133	160	137	15	4,914	
13	635 Contractual Services - Testing	220	382	203	68	117	113	120	269	273	264	258	223	2,512	
14	636 Contractual Services - Other	179	102	117	183	133	113	148	267	265	282	260	144	2,195	
15	641 Rental of Building/Real Prop.	25	12	14	26	16	14	18	25	24	29	25	3	230	
16	642 Rental of Equipment	2	1	1	2	1	1	1	2	2	2	2	0	17	
17	650 Transportation Expenses	411	348	347	223	46	56	95	70	67	80	69	7	1,819	
18	656 Insurance - Vehicle	14	11	11	14	12	11	13	6	6	7	6	1	113	
19	657 Insurance - General Liability	93	86	87	92	88	87	89	11	11	13	11	1	668	
20	658 Insurance - Workman's Comp.	13	13	13	13	13	13	13	0	0	0	0	0	91	
21	659 Insurance - Other	33	28	29	33	30	29	30	8	8	10	8	1	247	
22	660 Advertising Expense	1	1	1	1	1	1	1	1	1	1	1	0	12	
23	666 Reg. Comm. Exp. - Rate Case Amort.	0	0	0	0	0	0	0	0	0	0	0	0	0	
24	667 Reg. Comm. Exp. - Rate Case Other	0	0	0	0	0	0	0	0	0	0	0	0	0	
25	670 Bad Debt Expense	6	3	3	6	4	3	5	54	55	56	56	50	302	
26	675 Miscellaneous Expense	156	35	82	119	87	94	140	1,492	1,521	1,444	1,433	1,369	7,972	
27	TOTAL WATER O & M EXPENSES	4,390	3,954	4,041	5,244	3,558	3,485	2,809	4,890	4,879	5,027	4,789	6,994	54,061	

Detail of Operation & Maintenance Expenses By Month - Sewer
 SUMMARY OF TOTAL ANNUAL UTILITY ADJUSTED SEWER O & M

Florida Public Service Commission

Imperial Mobile Terrace
 Docket No. 060368-WS
 Schedule Year Ended: 12/31/2005, 2006, 2007
 Historical [X] Projected [X]

Schedule: B-6
 Page: 1 of 4
 Preparer: Jack Schreyer

Explanation: Provide a schedule that shows adjusted O & M expenses.

Line No.	(1) Account No. and Name	(2)	(3)	(4)	(5)	(6)	(7)	(8)	(9)	(10)	(11)	(12)
		2005 Per Books	2005 Adjustments	2005 Adjusted	2006 Forecast	2005-06 Forecast Incr (5)-(4)	2006 Adjustments	2006 Adjusted	2007 Budgeted	2006-07 Forecast Incr (9)-(8)	2007 Adjustments	2007 Adjusted
1	701 Salaries & Wages - Employees	0	0	0	0	0	0	0	0	0	0	0
2	703 Salaries & Wages - Officers, Exec.	0	0	0	0	0	0	0	0	0	0	0
3	704 Employee Pensions & Benefits	0	0	0	0	0	0	0	0	0	0	0
4	710 Purchased Sewage Treatment	0	0	0	0	0	0	0	0	0	0	0
5	711 Sludge Removal Expense	0	0	0	0	0	0	0	0	0	0	0
6	715 Purchased Power	0	0	0	0	0	0	0	0	0	0	0
7	716 Fuel for Power Production	0	0	0	0	0	0	0	0	0	0	0
8	718 Chemicals	0	0	0	0	0	0	0	0	0	0	0
9	720 Materials & Supplies	0	0	0	0	0	0	0	0	0	0	0
10	731 Contractual Services - Engineering	0	0	0	0	0	0	0	0	0	0	0
11	732 Contractual Services - Accounting	0	0	0	0	0	0	0	0	0	0	0
12	733 Contractual Services - Legal	0	0	0	0	0	0	0	0	0	0	0
13	734 Contractual Services - Mgmt. Fees	0	0	0	0	0	0	0	0	0	0	0
14	735 Contractual Services - Testing	0	0	0	0	0	0	0	0	0	0	0
15	736 Contractual Services - Other	0	0	0	0	0	0	0	0	0	0	0
16	741 Rental of Building/Real Prop.	0	0	0	0	0	0	0	0	0	0	0
17	742 Rental of Equipment	0	0	0	0	0	0	0	0	0	0	0
18	750 Transportation Expenses	0	0	0	0	0	0	0	0	0	0	0
19	756 Insurance - Vehicle	0	0	0	0	0	0	0	0	0	0	0
20	757 Insurance - General Liability	0	0	0	0	0	0	0	0	0	0	0
21	758 Insurance - Workman's Comp.	0	0	0	0	0	0	0	0	0	0	0
22	759 Insurance - Other	0	0	0	0	0	0	0	0	0	0	0
23	760 Advertising Expense	0	0	0	0	0	0	0	0	0	0	0
24	766 Reg. Comm. Exp. - Rate Case Amort.	0	0	0	0	0	0	0	0	0	0	0
25	767 Reg. Comm. Exp. - Other	0	0	0	0	0	0	0	0	0	0	0
26	770 Bad Debt Expense	0	0	0	0	0	0	0	0	0	0	0
27	775 Miscellaneous Expense	0	0	0	0	0	0	0	0	0	0	0
28	TOTAL SEWER O & M EXPENSES	0	0	0	0	0	0	0	0	0	0	0

Detail of Operation & Maintenance Expenses By Month - Sewer

Florida Public Service Commission

Imperial Mobile Terrace
 Docket No. 060368-WS
 Schedule Year Ended: 12/31/2005
 Historical [X] Projected []

Schedule: B-6
 Page: 2 of 4
 Preparer: Jack Schreyer

Explanation: Provide a schedule of operation and maintenance expenses by primary account for each month of the test year (unadjusted Per Books).

Line No.	Account No. and Name	(1)	(2)	(3)	(4)	(5)	(6)	(7)	(8)	(9)	(10)	(11)	(12)	(13)	(14)
		2005 Jan	Feb	Mar	Apr	May	Jun	Jul	Aug	Sep	Oct	Nov	2005 Dec	Total Annual	
1	701 Salaries & Wages - Employees	0	0	0	0	0	0	0	0	0	0	0	0	0	0
2	703 Salaries & Wages - Officers, Exec.	0	0	0	0	0	0	0	0	0	0	0	0	0	0
3	704 Employee Pensions & Benefits	0	0	0	0	0	0	0	0	0	0	0	0	0	0
4	710 Purchased Sewage Treatment	0	0	0	0	0	0	0	0	0	0	0	0	0	0
5	711 Sludge Removal Expense	0	0	0	0	0	0	0	0	0	0	0	0	0	0
6	715 Purchased Power	0	0	0	0	0	0	0	0	0	0	0	0	0	0
7	716 Fuel for Power Production	0	0	0	0	0	0	0	0	0	0	0	0	0	0
8	718 Chemicals	0	0	0	0	0	0	0	0	0	0	0	0	0	0
9	720 Materials & Supplies	0	0	0	0	0	0	0	0	0	0	0	0	0	0
10	731 Contractual Services - Engineering	0	0	0	0	0	0	0	0	0	0	0	0	0	0
11	732 Contractual Services - Accounting	0	0	0	0	0	0	0	0	0	0	0	0	0	0
12	733 Contractual Services - Legal	0	0	0	0	0	0	0	0	0	0	0	0	0	0
13	734 Contractual Services - Mgmt. Fees	0	0	0	0	0	0	0	0	0	0	0	0	0	0
14	735 Contractual Services - Testing	0	0	0	0	0	0	0	0	0	0	0	0	0	0
15	736 Contractual Services - Other	0	0	0	0	0	0	0	0	0	0	0	0	0	0
16	741 Rental of Building/Real Prop.	0	0	0	0	0	0	0	0	0	0	0	0	0	0
17	742 Rental of Equipment	0	0	0	0	0	0	0	0	0	0	0	0	0	0
18	750 Transportation Expenses	0	0	0	0	0	0	0	0	0	0	0	0	0	0
19	756 Insurance - Vehicle	0	0	0	0	0	0	0	0	0	0	0	0	0	0
20	757 Insurance - General Liability	0	0	0	0	0	0	0	0	0	0	0	0	0	0
21	758 Insurance - Workman's Comp.	0	0	0	0	0	0	0	0	0	0	0	0	0	0
22	759 Insurance - Other	0	0	0	0	0	0	0	0	0	0	0	0	0	0
23	760 Advertising Expense	0	0	0	0	0	0	0	0	0	0	0	0	0	0
24	766 Reg. Comm. Exp. - Rate Case Amort.	0	0	0	0	0	0	0	0	0	0	0	0	0	0
25	767 Reg. Comm. Exp. - Other	0	0	0	0	0	0	0	0	0	0	0	0	0	0
26	770 Bad Debt Expense	0	0	0	0	0	0	0	0	0	0	0	0	0	0
27	775 Miscellaneous Expense	0	0	0	0	0	0	0	0	0	0	0	0	0	0
28	TOTAL SEWER O & M EXPENSES	0	0	0	0	0	0	0	0	0	0	0	0	0	0

Detail of Operation & Maintenance Expenses By Month - Sewer

Florida Public Service Commission

Imperial Mobile Terrace
 Docket No. 060368-WS
 Schedule Year Ended: 12/31/2006
 Historical [] Projected [X]

Schedule: B-6
 Page: 3 of 4
 Preparer: Jack Schreyer

Explanation: Provide a schedule of operation and maintenance expenses by primary account for each month of the year 2006 (unadjusted Forecast).

Line No.	Account No. and Name	(1)	(2)	(3)	(4)	(5)	(6)	(7)	(8)	(9)	(10)	(11)	(12)	(13)	(14)
		2006 Jan	Feb	Mar	Apr	May	Jun	Jul	Aug	Sep	Oct	Nov	2006 Dec	Total Annual	
1	701 Salaries & Wages - Employees	0	0	0	0	0	0	0	0	0	0	0	0	0	0
2	703 Salaries & Wages - Officers, Exec.	0	0	0	0	0	0	0	0	0	0	0	0	0	0
3	704 Employee Pensions & Benefits	0	0	0	0	0	0	0	0	0	0	0	0	0	0
4	710 Purchased Sewage Treatment	0	0	0	0	0	0	0	0	0	0	0	0	0	0
5	711 Sludge Removal Expense	0	0	0	0	0	0	0	0	0	0	0	0	0	0
6	715 Purchased Power	0	0	0	0	0	0	0	0	0	0	0	0	0	0
7	716 Fuel for Power Production	0	0	0	0	0	0	0	0	0	0	0	0	0	0
8	718 Chemicals	0	0	0	0	0	0	0	0	0	0	0	0	0	0
9	720 Materials & Supplies	0	0	0	0	0	0	0	0	0	0	0	0	0	0
10	731 Contractual Services - Engineering	0	0	0	0	0	0	0	0	0	0	0	0	0	0
11	732 Contractual Services - Accounting	0	0	0	0	0	0	0	0	0	0	0	0	0	0
12	733 Contractual Services - Legal	0	0	0	0	0	0	0	0	0	0	0	0	0	0
13	734 Contractual Services - Mgmt. Fees	0	0	0	0	0	0	0	0	0	0	0	0	0	0
14	735 Contractual Services - Testing	0	0	0	0	0	0	0	0	0	0	0	0	0	0
15	736 Contractual Services - Other	0	0	0	0	0	0	0	0	0	0	0	0	0	0
16	741 Rental of Building/Real Prop.	0	0	0	0	0	0	0	0	0	0	0	0	0	0
17	742 Rental of Equipment	0	0	0	0	0	0	0	0	0	0	0	0	0	0
18	750 Transportation Expenses	0	0	0	0	0	0	0	0	0	0	0	0	0	0
19	756 Insurance - Vehicle	0	0	0	0	0	0	0	0	0	0	0	0	0	0
20	757 Insurance - General Liability	0	0	0	0	0	0	0	0	0	0	0	0	0	0
21	758 Insurance - Workman's Comp.	0	0	0	0	0	0	0	0	0	0	0	0	0	0
22	759 Insurance - Other	0	0	0	0	0	0	0	0	0	0	0	0	0	0
23	760 Advertising Expense	0	0	0	0	0	0	0	0	0	0	0	0	0	0
24	766 Reg. Comm. Exp. - Rate Case Amort.	0	0	0	0	0	0	0	0	0	0	0	0	0	0
25	767 Reg. Comm. Exp. - Other	0	0	0	0	0	0	0	0	0	0	0	0	0	0
26	770 Bad Debt Expense	0	0	0	0	0	0	0	0	0	0	0	0	0	0
27	775 Miscellaneous Expense	0	0	0	0	0	0	0	0	0	0	0	0	0	0
28	TOTAL SEWER O & M EXPENSES	0	0	0	0	0	0	0	0	0	0	0	0	0	0

Detail of Operation & Maintenance Expenses By Month - Sewer

Florida Public Service Commission

Imperial Mobile Terrace
 Docket No. 060368-WS
 Schedule Year Ended: 12/31/2007
 Historical [] Projected [X]

Schedule: B-6
 Page: 4 of 4
 Preparer: Jack Schreyer

Explanation: Provide a schedule of operation and maintenance expenses by primary account for each month of the year 2007 (unadjusted Budget).

Line No.	Account No. and Name	(1)	(2)	(3)	(4)	(5)	(6)	(7)	(8)	(9)	(10)	(11)	(12)	(13)	(14)
		2007 Jan	Feb	Mar	Apr	May	Jun	Jul	Aug	Sep	Oct	Nov	2007 Dec	Total Annual	
1	701 Salaries & Wages - Employees	0	0	0	0	0	0	0	0	0	0	0	0	0	0
2	703 Salaries & Wages - Officers, Exec.	0	0	0	0	0	0	0	0	0	0	0	0	0	0
3	704 Employee Pensions & Benefits	0	0	0	0	0	0	0	0	0	0	0	0	0	0
4	710 Purchased Sewage Treatment	0	0	0	0	0	0	0	0	0	0	0	0	0	0
5	711 Sludge Removal Expense	0	0	0	0	0	0	0	0	0	0	0	0	0	0
6	715 Purchased Power	0	0	0	0	0	0	0	0	0	0	0	0	0	0
7	716 Fuel for Power Production	0	0	0	0	0	0	0	0	0	0	0	0	0	0
8	718 Chemicals	0	0	0	0	0	0	0	0	0	0	0	0	0	0
9	720 Materials & Supplies	0	0	0	0	0	0	0	0	0	0	0	0	0	0
10	731 Contractual Services - Engineering	0	0	0	0	0	0	0	0	0	0	0	0	0	0
11	732 Contractual Services - Accounting	0	0	0	0	0	0	0	0	0	0	0	0	0	0
12	733 Contractual Services - Legal	0	0	0	0	0	0	0	0	0	0	0	0	0	0
13	734 Contractual Services - Mgmt. Fees	0	0	0	0	0	0	0	0	0	0	0	0	0	0
14	735 Contractual Services - Testing	0	0	0	0	0	0	0	0	0	0	0	0	0	0
15	736 Contractual Services - Other	0	0	0	0	0	0	0	0	0	0	0	0	0	0
16	741 Rental of Building/Real Prop.	0	0	0	0	0	0	0	0	0	0	0	0	0	0
17	742 Rental of Equipment	0	0	0	0	0	0	0	0	0	0	0	0	0	0
18	750 Transportation Expenses	0	0	0	0	0	0	0	0	0	0	0	0	0	0
19	756 Insurance - Vehicle	0	0	0	0	0	0	0	0	0	0	0	0	0	0
20	757 Insurance - General Liability	0	0	0	0	0	0	0	0	0	0	0	0	0	0
21	758 Insurance - Workman's Comp.	0	0	0	0	0	0	0	0	0	0	0	0	0	0
22	759 Insurance - Other	0	0	0	0	0	0	0	0	0	0	0	0	0	0
23	760 Advertising Expense	0	0	0	0	0	0	0	0	0	0	0	0	0	0
24	766 Reg. Comm. Exp. - Rate Case Amort.	0	0	0	0	0	0	0	0	0	0	0	0	0	0
25	767 Reg. Comm. Exp. - Other	0	0	0	0	0	0	0	0	0	0	0	0	0	0
26	770 Bad Debt Expense	0	0	0	0	0	0	0	0	0	0	0	0	0	0
27	775 Miscellaneous Expense	0	0	0	0	0	0	0	0	0	0	0	0	0	0
28	TOTAL SEWER O & M EXPENSES	0	0	0	0	0	0	0	0	0	0	0	0	0	0

Operation & Maintenance Expense Comparison - Water

Florida Public Service Commission

Imperial Mobile Terrace

Schedule: B-7

Docket No. 060368-WS

Page: 1 of 1

Schedule Year Ended: 12/31/2005

Preparer: Jack Schreyer

Explanation: Complete the following comparison of the applicant's current and prior test year O & M expenses before this Commission. Provide an explanation of all differences which are not attributable to the change in customer growth and the CPI-U. If the applicant has not had a previous rate case, use the year 5 years prior to the test year for comparison. Provide an additional schedule, if necessary, to explain differences.

Line No.	Acct No.	(1) Account Name	(2) Historical Year 2000	(3) Test Year Adjusted 2005	(4) Difference	(5) % Difference
1	601	Salaries & Wages - Employees	11,970	13,851	1,881	15.72%
2	603	Salaries & Wages - Officers, Exec.	0	431	431	-
3	604	Employee Pensions & Benefits	3,913	3,328	(585)	-14.96%
4	610	Purchased Water	0	3,468	3,468	-
5	615	Purchased Power	1,444	862	(582)	-40.32%
6	616	Fuel for Power Production	172	164	(8)	-4.88%
7	618	Chemicals	151	309	158	104.56%
8	620	Materials & Supplies	1,276	1,251	(25)	-1.93%
9	631	Contractual Services - Engineering	0	306	306	-
10	632	Contractual Services - Accounting	130	2,294	2,164	1664.73%
11	633	Contractual Services - Legal	324	317	(7)	-2.06%
12	634	Contractual Services - Mgmt. Fees	0	7,840	7,840	-
13	635	Contractual Services - Testing	2,203	2,747	544	24.68%
14	636	Contractual Services - Other	4,131	2,604	(1,527)	-36.97%
15	641	Rental of Building/Real Prop.	220	225	5	2.41%
16	642	Rental of Equipment	15	16	1	8.35%
17	650	Transportation Expenses	4,416	3,516	(900)	-20.37%
18	656	Insurance - Vehicle	116	223	107	92.49%
19	657	Insurance - General Liability	247	423	176	71.45%
20	658	Insurance - Workman's Comp.	163	242	79	48.47%
21	659	Insurance - Other	31	307	276	891.71%
22	660	Advertising Expense	73	11	(62)	-84.29%
23	666	Reg. Comm. Exp. - Rate Case Amort.	849	0	(849)	-100.00%
24	667	Reg. Comm. Exp. - Other	247	0	(247)	-100.00%
25	670	Bad Debt Expense	397	1,326	929	234.10%
26	675	Miscellaneous Expense	3,934	1,495	(2,439)	-61.99%
27		TOTAL WATER O & M EXPENSES	36,422	47,558	11,136	30.57%
28		Total Customers (ERCs)	239.5	246.4	6.9	2.87%
29		Consumer Price Index - U				10.31%
30		Growth Plus Inflation				13.47%

Supporting Schedules: B-5, F-8

Net Depreciation Expense - Sewer

Florida Public Service Commission

Imperial Mobile Terrace
 Docket No. 060368-WS
 Schedule Year Ended: 12/31/2005
 Historical [X] Projected []

Schedule: B-14
 Page: 1 of 3
 Preparer: Jack Schreyer

Explanation: Provide a schedule of test year non-used and useful depreciation expense by primary account.

Line No.	Account No. and Name	Depreciation Expense			(8) Used & Useful %	(9) Used & Useful Depreciation Expense
		(1)	(5)	(6)		
		2005 Per Books	Utility Adjustments	Adjusted Depreciation Expense		
1	INTANGIBLE PLANT					
2	351.1 Organization	NA	NA	NA	100.00%	NA
3	352.1 Franchises	NA	NA	NA	100.00%	NA
4	389.1 Other Plant & Misc. Equipment	NA	NA	NA	100.00%	NA
5	COLLECTION PLANT					
6	353.2 Land & Land Rights	NA	NA	NA	100.00%	NA
7	354.2 Structures & Improvements	NA	NA	NA	100.00%	NA
8	355.2 Power Generation Equipment	NA	NA	NA	100.00%	NA
9	360.2 Collection Sewers - Force	NA	NA	NA	100.00%	NA
10	361.2 Collection Sewers - Gravity	NA	NA	NA	100.00%	NA
11	362.2 Special Collecting Structures	NA	NA	NA	100.00%	NA
12	363.2 Services to Customers	NA	NA	NA	100.00%	NA
13	364.2 Flow Measuring Devices	NA	NA	NA	100.00%	NA
14	365.2 Flow Measuring Installations	NA	NA	NA	100.00%	NA
15	389.2 Other Plant & Misc. Equipment	NA	NA	NA	100.00%	NA
16	SYSTEM PUMPING PLANT					
17	353.3 Land & Land Rights	NA	NA	NA	100.00%	NA
18	354.3 Structures & Improvements	NA	NA	NA	100.00%	NA
19	355.3 Power Generation Equipment	NA	NA	NA	100.00%	NA
20	370.3 Receiving Wells	NA	NA	NA	100.00%	NA
21	371.3 Pumping Equipment	NA	NA	NA	100.00%	NA
22	389.3 Other Plant & Misc. Equipment	NA	NA	NA	100.00%	NA
23	TREATMENT AND DISPOSAL PLANT					
24	353.4 Land & Land Rights	NA	NA	NA	100.00%	NA
25	354.4 Structures & Improvements	NA	NA	NA	100.00%	NA
26	355.4 Power Generation Equipment	NA	NA	NA	100.00%	NA
27	380.4 Treatment & Disposal Equipment	NA	NA	NA	100.00%	NA
28	381.4 Plant Sewers	NA	NA	NA	100.00%	NA
29	382.4 Outfall Sewer Lines	NA	NA	NA	100.00%	NA
30	389.4 Other Plant & Misc. Equipment	NA	NA	NA	100.00%	NA
31	RECLAIMED WATER TREATMENT PLANT					
32	353.5 Land & Land Rights	NA	NA	NA	100.00%	NA
33	354.5 Structures & Improvements	NA	NA	NA	100.00%	NA
34	355.5 Power Generation Equipment	NA	NA	NA	100.00%	NA
35	371.5 Pumping Equipment	NA	NA	NA	100.00%	NA
36	374.5 Reuse Distribution Reservoirs	NA	NA	NA	100.00%	NA
37	380.5 Treatment & Disposal Equipment	NA	NA	NA	100.00%	NA
38	381.5 Plant Sewers	NA	NA	NA	100.00%	NA
39	389.5 Other Plant & Misc. Equipment	NA	NA	NA	100.00%	NA
40	RECLAIMED WATER DISTRIBUTION PLANT					
41	352.6 Franchises	NA	NA	NA	100.00%	NA
42	353.6 Land & Land Rights	NA	NA	NA	100.00%	NA
43	354.6 Structures & Improvements	NA	NA	NA	100.00%	NA
44	355.6 Power Generation Equipment	NA	NA	NA	100.00%	NA
45	366.6 Reuse Services	NA	NA	NA	100.00%	NA
46	367.6 Reuse Meters & Meter Installations	NA	NA	NA	100.00%	NA
47	371.6 Pumping Equipment	NA	NA	NA	100.00%	NA
48	375.6 Reuse Transmission & Distr. Sys.	NA	NA	NA	100.00%	NA
49	389.6 Other Plant & Misc. Equipment	NA	NA	NA	100.00%	NA
50	GENERAL PLANT					
51	353.7 Land & Land Rights	NA	NA	NA	100.00%	NA
52	354.7 Structures & Improvements	NA	NA	NA	100.00%	NA
53	390.7 Office Furniture & Equipment	NA	NA	NA	100.00%	NA
54	390.71 Computer Equipment	NA	NA	NA	100.00%	NA
55	391.7 Transportation Equipment	NA	NA	NA	100.00%	NA
56	392.7 Stores Equipment	NA	NA	NA	100.00%	NA
57	393.7 Tools, Shop & Garage Equipment	NA	NA	NA	100.00%	NA
58	394.7 Laboratory Equipment	NA	NA	NA	100.00%	NA
59	395.7 Power Operated Equipment	NA	NA	NA	100.00%	NA
60	396.7 Communication Equipment	NA	NA	NA	100.00%	NA
61	397.7 Miscellaneous Equipment	NA	NA	NA	100.00%	NA
62	398.7 Other Tangible Plant	NA	NA	NA	100.00%	NA
63	TOTAL DEPRECIATION EXPENSE	NA	NA	NA		NA
	Composite NU&U Rate				NA	
64	(LESS) AMORTIZATION OF CIAC	NA	NA	NA		NA
65	NET DEPRECIATION EXPENSE - SEWER	NA	NA	NA		NA
66	Net Depr Expense Used & Useful	#VALUE!				

Net Depreciation Expense - Sewer

Florida Public Service Commission

Imperial Mobile Terrace
 Docket No. 060368-WS
 Schedule Year Ended: 12/31/2006
 Historical [] Projected [X]

Schedule: B-14
 Page: 2 of 3
 Preparer: Jack Schreyer

Explanation: Provide a schedule of test year non-used and useful depreciation expense by primary account.

Line No.	Account No. and Name	(1)	(5)	(6)	(7)	(8)	(9)	(10)
		Depreciation Expense			Used & Useful %	Used & Useful Depreciation Expense	Used & Useful Change Over Prior Year	
		2006 Year Expense	Utility Adjustments	Adjusted Depreciation Expense				
1	INTANGIBLE PLANT							
2	351.1 Organization	NA	NA	NA	100.00%	NA	NA	NA
3	352.1 Franchises	NA	NA	NA	100.00%	NA	NA	NA
4	389.1 Other Plant & Misc. Equipment	NA	NA	NA	100.00%	NA	NA	NA
5	COLLECTION PLANT							
6	353.2 Land & Land Rights	NA	NA	NA	100.00%	NA	NA	NA
7	354.2 Structures & Improvements	NA	NA	NA	100.00%	NA	NA	NA
8	355.2 Power Generation Equipment	NA	NA	NA	100.00%	NA	NA	NA
9	360.2 Collection Sewers - Force	NA	NA	NA	100.00%	NA	NA	NA
10	361.2 Collection Sewers - Gravity	NA	NA	NA	100.00%	NA	NA	NA
11	362.2 Special Collecting Structures	NA	NA	NA	100.00%	NA	NA	NA
12	363.2 Services to Customers	NA	NA	NA	100.00%	NA	NA	NA
13	364.2 Flow Measuring Devices	NA	NA	NA	100.00%	NA	NA	NA
14	365.2 Flow Measuring Installations	NA	NA	NA	100.00%	NA	NA	NA
15	389.2 Other Plant & Misc. Equipment	NA	NA	NA	100.00%	NA	NA	NA
16	SYSTEM PUMPING PLANT							
17	353.3 Land & Land Rights	NA	NA	NA	100.00%	NA	NA	NA
18	354.3 Structures & Improvements	NA	NA	NA	100.00%	NA	NA	NA
19	355.3 Power Generation Equipment	NA	NA	NA	100.00%	NA	NA	NA
20	370.3 Receiving Wells	NA	NA	NA	100.00%	NA	NA	NA
21	371.3 Pumping Equipment	NA	NA	NA	100.00%	NA	NA	NA
22	389.3 Other Plant & Misc. Equipment	NA	NA	NA	100.00%	NA	NA	NA
23	TREATMENT AND DISPOSAL PLANT							
24	353.4 Land & Land Rights	NA	NA	NA	100.00%	NA	NA	NA
25	354.4 Structures & Improvements	NA	NA	NA	100.00%	NA	NA	NA
26	355.4 Power Generation Equipment	NA	NA	NA	100.00%	NA	NA	NA
27	380.4 Treatment & Disposal Equipment	NA	NA	NA	100.00%	NA	NA	NA
28	381.4 Plant Sewers	NA	NA	NA	100.00%	NA	NA	NA
29	382.4 Outfall Sewer Lines	NA	NA	NA	100.00%	NA	NA	NA
30	389.4 Other Plant & Misc. Equipment	NA	NA	NA	100.00%	NA	NA	NA
31	RECLAIMED WATER TREATMENT PLANT							
32	353.5 Land & Land Rights	NA	NA	NA	100.00%	NA	NA	NA
33	354.5 Structures & Improvements	NA	NA	NA	100.00%	NA	NA	NA
34	355.5 Power Generation Equipment	NA	NA	NA	100.00%	NA	NA	NA
35	371.5 Pumping Equipment	NA	NA	NA	100.00%	NA	NA	NA
36	374.5 Reuse Distribution Reservoirs	NA	NA	NA	100.00%	NA	NA	NA
37	380.5 Treatment & Disposal Equipment	NA	NA	NA	100.00%	NA	NA	NA
38	381.5 Plant Sewers	NA	NA	NA	100.00%	NA	NA	NA
39	389.5 Other Plant & Misc. Equipment	NA	NA	NA	100.00%	NA	NA	NA
40	RECLAIMED WATER DISTRIBUTION PLANT							
41	352.6 Franchises	NA	NA	NA	100.00%	NA	NA	NA
42	353.6 Land & Land Rights	NA	NA	NA	100.00%	NA	NA	NA
43	354.6 Structures & Improvements	NA	NA	NA	100.00%	NA	NA	NA
44	355.6 Power Generation Equipment	NA	NA	NA	100.00%	NA	NA	NA
45	366.6 Reuse Services	NA	NA	NA	100.00%	NA	NA	NA
46	367.6 Reuse Meters & Meter Installations	NA	NA	NA	100.00%	NA	NA	NA
47	371.6 Pumping Equipment	NA	NA	NA	100.00%	NA	NA	NA
48	375.6 Reuse Transmission & Distr. Sys.	NA	NA	NA	100.00%	NA	NA	NA
49	389.6 Other Plant & Misc. Equipment	NA	NA	NA	100.00%	NA	NA	NA
50	GENERAL PLANT							
51	353.7 Land & Land Rights	NA	NA	NA	100.00%	NA	NA	NA
52	354.7 Structures & Improvements	NA	NA	NA	100.00%	NA	NA	NA
53	390.7 Office Furniture & Equipment	NA	NA	NA	100.00%	NA	NA	NA
54	390.71 Computer Equipment	NA	NA	NA	100.00%	NA	NA	NA
55	391.7 Transportation Equipment	NA	NA	NA	100.00%	NA	NA	NA
56	392.7 Stores Equipment	NA	NA	NA	100.00%	NA	NA	NA
57	393.7 Tools, Shop & Garage Equipment	NA	NA	NA	100.00%	NA	NA	NA
58	394.7 Laboratory Equipment	NA	NA	NA	100.00%	NA	NA	NA
59	395.7 Power Operated Equipment	NA	NA	NA	100.00%	NA	NA	NA
60	396.7 Communication Equipment	NA	NA	NA	100.00%	NA	NA	NA
61	397.7 Miscellaneous Equipment	NA	NA	NA	100.00%	NA	NA	NA
62	398.7 Other Tangible Plant	NA	NA	NA	100.00%	NA	NA	NA
63	TOTAL DEPRECIATION EXPENSE	NA	NA	NA		NA	NA	NA
	Composite NU&U Rate							
64	(LESS) AMORTIZATION OF CIAC	NA	NA	NA		NA	NA	NA
65	NET DEPRECIATION EXPENSE - SEWER	NA	NA	NA		NA	NA	NA

Net Depreciation Expense - Sewer

Florida Public Service Commission

Imperial Mobile Terrace
 Docket No. 060368-WS
 Schedule Year Ended: 12/31/2007
 Historical [] Projected [X]

Schedule: B-14
 Page: 3 of 3
 Preparer: Jack Schreyer

Explanation: Provide a schedule of test year non-used and useful depreciation expense by primary account.

Line No.	Account No. and Name	(1)	(5)	(6)	(7)	(8)	(9)	(10)
		Depreciation Expense			Used & Useful %	Used & Useful Depreciation Expense	Used & Useful Change Over Prior Year	
		2007 Year Expense	Utility Adjustments	Adjusted Depreciation Expense				
1	INTANGIBLE PLANT							
2	351.1 Organization	NA	NA	NA	100.00%	NA	NA	NA
3	352.1 Franchises	NA	NA	NA	100.00%	NA	NA	NA
4	389.1 Other Plant & Misc. Equipment	NA	NA	NA	100.00%	NA	NA	NA
5	COLLECTION PLANT							
6	353.2 Land & Land Rights	NA	NA	NA	100.00%	NA	NA	NA
7	354.2 Structures & Improvements	NA	NA	NA	100.00%	NA	NA	NA
8	355.2 Power Generation Equipment	NA	NA	NA	100.00%	NA	NA	NA
9	360.2 Collection Sewers - Force	NA	NA	NA	100.00%	NA	NA	NA
10	361.2 Collection Sewers - Gravity	NA	NA	NA	100.00%	NA	NA	NA
11	362.2 Special Collecting Structures	NA	NA	NA	100.00%	NA	NA	NA
12	363.2 Services to Customers	NA	NA	NA	100.00%	NA	NA	NA
13	364.2 Flow Measuring Devices	NA	NA	NA	100.00%	NA	NA	NA
14	365.2 Flow Measuring Installations	NA	NA	NA	100.00%	NA	NA	NA
15	389.2 Other Plant & Misc. Equipment	NA	NA	NA	100.00%	NA	NA	NA
16	SYSTEM PUMPING PLANT							
17	353.3 Land & Land Rights	NA	NA	NA	100.00%	NA	NA	NA
18	354.3 Structures & Improvements	NA	NA	NA	100.00%	NA	NA	NA
19	355.3 Power Generation Equipment	NA	NA	NA	100.00%	NA	NA	NA
20	370.3 Receiving Wells	NA	NA	NA	100.00%	NA	NA	NA
21	371.3 Pumping Equipment	NA	NA	NA	100.00%	NA	NA	NA
22	389.3 Other Plant & Misc. Equipment	NA	NA	NA	100.00%	NA	NA	NA
23	TREATMENT AND DISPOSAL PLANT							
24	353.4 Land & Land Rights	NA	NA	NA	100.00%	NA	NA	NA
25	354.4 Structures & Improvements	NA	NA	NA	100.00%	NA	NA	NA
26	355.4 Power Generation Equipment	NA	NA	NA	100.00%	NA	NA	NA
27	380.4 Treatment & Disposal Equipment	NA	NA	NA	100.00%	NA	NA	NA
28	381.4 Plant Sewers	NA	NA	NA	100.00%	NA	NA	NA
29	382.4 Outfall Sewer Lines	NA	NA	NA	100.00%	NA	NA	NA
30	389.4 Other Plant & Misc. Equipment	NA	NA	NA	100.00%	NA	NA	NA
31	RECLAIMED WATER TREATMENT PLANT							
32	353.5 Land & Land Rights	NA	NA	NA	100.00%	NA	NA	NA
33	354.5 Structures & Improvements	NA	NA	NA	100.00%	NA	NA	NA
34	355.5 Power Generation Equipment	NA	NA	NA	100.00%	NA	NA	NA
35	371.5 Pumping Equipment	NA	NA	NA	100.00%	NA	NA	NA
36	374.5 Reuse Distribution Reservoirs	NA	NA	NA	100.00%	NA	NA	NA
37	380.5 Treatment & Disposal Equipment	NA	NA	NA	100.00%	NA	NA	NA
38	381.5 Plant Sewers	NA	NA	NA	100.00%	NA	NA	NA
39	389.5 Other Plant & Misc. Equipment	NA	NA	NA	100.00%	NA	NA	NA
40	RECLAIMED WATER DISTRIBUTION PLANT							
41	352.6 Franchises	NA	NA	NA	100.00%	NA	NA	NA
42	353.6 Land & Land Rights	NA	NA	NA	100.00%	NA	NA	NA
43	354.6 Structures & Improvements	NA	NA	NA	100.00%	NA	NA	NA
44	355.6 Power Generation Equipment	NA	NA	NA	100.00%	NA	NA	NA
45	366.6 Reuse Services	NA	NA	NA	100.00%	NA	NA	NA
46	367.6 Reuse Meters & Meter Installations	NA	NA	NA	100.00%	NA	NA	NA
47	371.6 Pumping Equipment	NA	NA	NA	100.00%	NA	NA	NA
48	375.6 Reuse Transmission & Distr. Sys.	NA	NA	NA	100.00%	NA	NA	NA
49	389.6 Other Plant & Misc. Equipment	NA	NA	NA	100.00%	NA	NA	NA
50	GENERAL PLANT							
51	353.7 Land & Land Rights	NA	NA	NA	100.00%	NA	NA	NA
52	354.7 Structures & Improvements	NA	NA	NA	100.00%	NA	NA	NA
53	390.7 Office Furniture & Equipment	NA	NA	NA	100.00%	NA	NA	NA
54	390.71 Computer Equipment	NA	NA	NA	100.00%	NA	NA	NA
55	391.7 Transportation Equipment	NA	NA	NA	100.00%	NA	NA	NA
56	392.7 Stores Equipment	NA	NA	NA	100.00%	NA	NA	NA
57	393.7 Tools, Shop & Garage Equipment	NA	NA	NA	100.00%	NA	NA	NA
58	394.7 Laboratory Equipment	NA	NA	NA	100.00%	NA	NA	NA
59	395.7 Power Operated Equipment	NA	NA	NA	100.00%	NA	NA	NA
60	396.7 Communication Equipment	NA	NA	NA	100.00%	NA	NA	NA
61	397.7 Miscellaneous Equipment	NA	NA	NA	100.00%	NA	NA	NA
62	398.7 Other Tangible Plant	NA	NA	NA	100.00%	NA	NA	NA
63	TOTAL DEPRECIATION EXPENSE	NA	NA	NA		NA	NA	NA
	Composite NU&U Rate							
64	(LESS) AMORTIZATION OF CIAC	NA	NA	NA			0	NA
65	NET DEPRECIATION EXPENSE - SEWER	NA	NA	NA			NA	NA

Taxes Other Than Income

Florida Public Service Commission

Imperial Mobile Terrace

Docket No. 060368-WS

Schedule Year Ended December 31 of:
Historical 2005; Intermed. 2006, Projected 2007

Schedule: B-15
Page: 1 of 1
Preparer: Jack Schreyer

Explanation: Complete the following schedule of all taxes other than income.
For all allocations, provide description of allocation and calculations.

Line No.	(1) Description	(2) Regulatory Assessment Fees (RAFs) 4.50%	(3) Payroll Taxes 8.28%	(4) Real Estate & Personal Property on U&U	(5) Other	(6) Total	(7) Supporting Schedules
Water							
1	Test Year (2005) Per Books	2,295	1,183	2,154		5,631	B-4, B-5, A-5
2	Adjustments to Test Year (Explain)						
3	Payroll Tax Adjustment		0			0	B5
4	Non-U&U Adjustment @ 0.00%			0		0	
5	Total Test Year Adjustments	0	0	0	0	0	
6	Adjusted Test Year (2005)	2,295	1,183	2,154	0	5,631	
7	Adjustments to Intermed. Year (Explain)						
8	RAF Adjustment	53				53	E-13
9	Payroll Tax Adjustment		(224)			(224)	B-5
10	Plant in Service Adjustment			196		196	A-5
11	Non-U&U Adjustment @ 0.00%			0		0	
12	Total 2006 Adjustments	53	(224)	196	0	24	
13	Adjusted Intermed. Year (2006)	2,347	958	2,350	0	5,656	
14	Adjustments to Projected Rate Year (Explain)						
15	RAF Adjustment	0				0	E-13
16	Payroll Tax Adjustment		403			403	B-5
17	Plant in Service Adjustment			323		323	A-5
18	Non-U&U Adjustment @ 0.00%			0		0	
19	Total 2007 Adjustments	0	403	323	0	726	
20	Adjusted Projected Rate Year (2007)	2,347	1,361	2,673	0	6,381	
21	RAFs Assoc. with Revenue Increase	2,318				2,318	B-3
22	Total Projected Rate Year (2007)	4,665	1,361	2,673	0	8,699	
Sewer							
23	Test Year (2005) Per Books	NA	NA	NA		NA	B-4, B-6, A-6
24	Adjustments to Test Year (Explain)						
25	Payroll Tax Adjustment		NA			NA	B-6
26	Non-U&U Adjustment @ NA			NA		NA	
27	Total Test Year Adjustments	NA	NA	NA	NA	NA	
28	Adjusted Test Year (2005)	NA	NA	NA	NA	NA	
29	Adjustments to Intermed. Year (Explain)						
30	RAF Adjustment	NA				NA	E-2
31	Payroll Tax Adjustment		NA			NA	B-6
32	Plant in Service Adjustment			NA		NA	A-6
33	Non-U&U Adjustment @ NA			NA		NA	
34	Total 2006 Adjustments	NA	NA	NA	NA	NA	
35	Adjusted Intermed. Year (2006)	NA	NA	NA	NA	NA	
36	Adjustments to Projected Rate Year (Explain)						
37	RAF Adjustment	NA				NA	E-2
38	Payroll Tax Adjustment		NA			NA	B-6
39	Plant in Service Adjustment			NA		NA	A-6
40	Non-U&U Adjustment @ NA			NA		NA	
41	Total 2007 Adjustments	NA	NA	NA	NA	NA	
42	Adjusted Projected Rate Year (2007)	NA	NA	NA	NA	NA	
42	RAFs Assoc. with Revenue Increase	NA				NA	B-3
43	Total Projected Rate Year (2007)	NA	NA	NA	NA	NA	

Recap Schedules: B-1, B-2

Payroll taxes: FICA=7.65, Fed & State Unemployment=0.41%

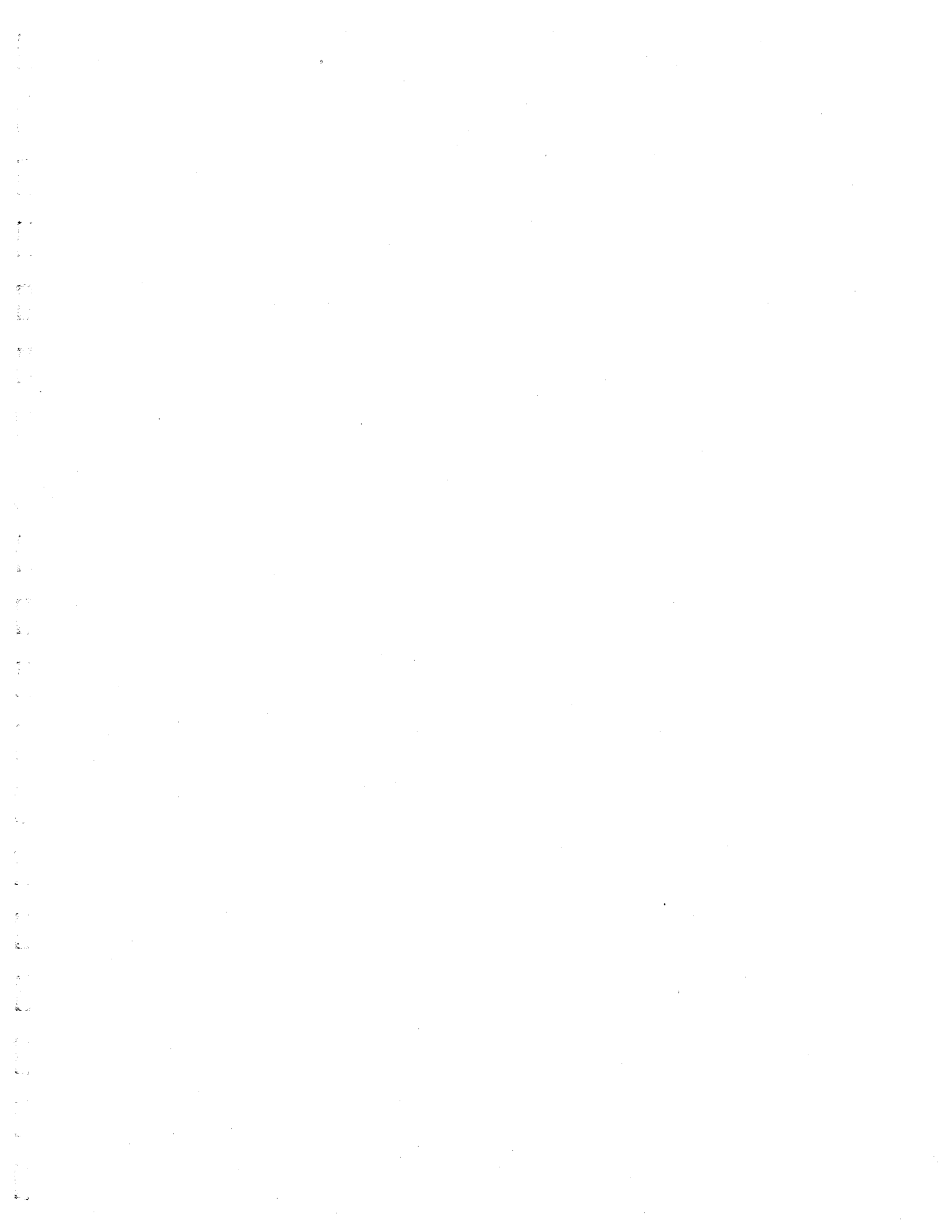

**Imperial Mobile Terrace
TAX SCHEDULES**

<u>SCHEDULE TITLE</u>	<u>SCHEDULE NUMBER</u>	<u>PAGE NUMBER</u>
Reconciliation of Total Income Tax Provision	C-1	91
State and Federal Income Tax Calculation	C-2	92
Schedule of Interest in Tax Expense Calculation	C-3	95
Book/Tax Difference	C-4	98
Deferred Income Tax Expense	C-5	99
Accumulated Deferred Income Taxes	C-6	102
Investment Tax Credit	C-7	105
Parent Debt Information	C-8	109
Income Tax Returns	C-9	110
Miscellaneous Tax Information	C-10	111

Reconciliation of Total Income Tax Provision

Florida Public Service Commission

Imperial Mobile Terrace
Docket No. 060368-WS
 Schedule Year Ended December 31 of:
 Historical 2005, Projected 2006 & 2007

Schedule: C-1
 Page: 1 of 1
 Preparer: Jack Schreyer

Explanation: Provide a reconciliation between the total operating income tax provision and the currently payable income taxes on operating income for the test year.

Line No.	(1) Description	(2) 2005 Year End Per Books	(3) 2005 Utility Adjustments	(4) 2005 Year End Adjusted	(5) 2006 Utility Adjustments	(6) 2006 Year End Adjusted	(7) 2007 Utility Adjustments	(8) 2007 Year End Adjusted	Supporting Schedules
Water									
1	Current Tax Expense	17	(4,774)	(4,757)	830	(3,927)	(7,511)	(11,439)	C-2
2	Deferred Income Tax Expense	0	1,642	1,642	(998)	644	0	644	C-5
3	ITC Realized This Year	0	0	0	0	0	0	0	C-7
4	ITC Amortization	0	0	0	0	0	0	0	C-7
5	Less: Parent Debt Adjustment	0	0	0	0	0	0	0	C-8
6	Total Income Tax Expense	17	(3,133)	(3,116)	(168)	(3,284)	(7,511)	(10,795)	
Sewer									
7	Current Tax Expense	NA	NA	NA	NA	NA	NA	NA	C-2
8	Deferred Income Tax Expense	NA	NA	NA	NA	NA	NA	NA	C-5
9	ITC Realized This Year	NA	NA	NA	NA	NA	NA	NA	C-7
10	ITC Amortization	NA	NA	NA	NA	NA	NA	NA	C-7
11	Less: Parent Debt Adjustment	NA	NA	NA	NA	NA	NA	NA	C-8
12	Total Income Tax Expense	NA	NA	NA	NA	NA	NA	NA	

Recap Scheds: B-1, B-2

State and Federal Income Tax Calculation - Current

Florida Public Service Commission

Imperial Mobile Terrace
 Docket No. 060368-WS
 Test Year Ending 12/31/05
 Historical [X] Projected []

Schedule: C-2
 Page: 1 of 3
 Preparer: Jack Schreyer

Explanation: Provide the calculation of state and federal income taxes for the test year. Provide detail on adjustments to income taxes and investment tax credits generated.

Line No.	(1) Description	(2)		(3) Water		(4)		(5)		(6) Sewer		(7) Adjusted	(8) Supporting Schedules
		12/31/05 Per Books	2005 Adjustments	12/31/05 Adjusted	12/31/05 Per Books	2005 Adjustments	12/31/05 Adjusted						
1	Taxable Operating Income before Interest	45	(8,179)	(8,134)	NA	NA	NA	NA	NA	NA	NA		B-1, B-2
2	Less: Interest Charges	0	(3,804)	(3,804)	NA	NA	NA	NA	NA	NA	NA		C-3
3	Taxable Income	45	(11,983)	(11,938)	0	0	0	0	0	0	0		
4	Schedule M Adjustments												
5	Permanent Differences	-	0	0	-	NA	NA	NA	NA	NA	NA		C-4
6	Timing Differences	0	4,255	4,255	NA	NA	NA	NA	NA	NA	NA		C-5
7	Total Schedule M Adjustments	0	4,255	4,255	0	0	0	0	0	0	0		
8	Taxable Income Before State Taxes	45	(16,238)	(16,193)	0	NA	0	NA	0	0	0		
9	State Tax Rate	5.5%	5.5%	5.5%	5.5%	5.5%	5.5%	5.5%	5.5%	5.5%	5.5%		
10													
11													
12	State Income Taxes	2	(893)	(891)	0	NA	0	NA	0	0	0		
13	Federal Taxable Income	42	(11,090)	(11,047)	0	NA	0	NA	0	0	0		
14	Federal Tax Rate	35.0%	35.0%	35.0%	35.0%	35.0%	35.0%	35.0%	35.0%	35.0%	35.0%		
15	Federal Income Taxes	15	(3,881)	(3,867)	0	NA	0	NA	0	0	0		
16	Less: Investment Tax Credit Realized This Year	0	0	0	0	NA	0	NA	0	0	0		C-7
17	Current Federal Income Taxes	15	(3,881)	(3,867)	0	NA	0	NA	0	0	0		
18	Summary:												
19	Current State Income Tax	2	(893)	(891)	0	NA	0	NA	0	0	0		
20	Current Federal Income Tax	15	(3,881)	(3,867)	0	NA	0	NA	0	0	0		
21	Total Current Income Tax Expense (To C-1)	17	(4,774)	(4,757)	0	NA	0	NA	0	0	0		

State and Federal Income Tax Calculation - Current

Florida Public Service Commission

Imperial Mobile Terrace
 Docket No. 060368-WS
 Test Year Ending 12/31/06
 Historical [] Projected [X]

Schedule: C-2
 Page: 2 of 3
 Preparer: Jack Schreyer

Explanation: Provide the calculation of state and federal income taxes for the test year. Provide detail on adjustments to income taxes and investment tax credits generated.

Line No.	(1) Description	(2)			(6)			(8) Supporting Schedules
		(3) Water			(5) Sewer			
		12/31/05 Adjusted	2006 Adjustments	12/31/06 Adjusted	12/31/05 Adjusted	2006 Adjustments	12/31/06 Adjusted	
1	Taxable Operating Income before Interest	(8,134)	2,148	(5,986)	NA	NA	NA	B-1, B-2
2	Less: Interest Charges	(3,804)	(236)	(4,040)	NA	NA	NA	C-3
3	Taxable Income	(11,938)	1,911	(10,027)	0	0	0	
4	Schedule M Adjustments							
5	Permanent Differences	0	0	0	NA	NA	NA	C-4
6	Timing Differences	4,255	(2,586)	1,669	NA	NA	NA	C-5
7	Total Schedule M Adjustments	4,255	(2,586)	1,669	0	0	0	
8	Taxable Income Before State Taxes	(16,193)	4,497	(11,696)	0	NA	0	
9	State Tax Rate	5.5%	5.5%	5.5%	5.5%	5.5%	5.5%	
10								
11								
12	State Income Taxes	(891)	247	(643)	0	NA	0	
13	Federal Taxable Income	(11,047)	1,664	(9,383)	0	NA	0	
14	Federal Tax Rate	35.0%	35.0%	35.0%	35.0%	35.0%	35.0%	
15	Federal Income Taxes	(3,867)	582	(3,284)	0	NA	0	
16	Less: Investment Tax Credit Realized This Year	0	0	0	0	NA	0	C-7
17	Current Federal Income Taxes	(3,867)	582	(3,284)	0	NA	0	
18	Summary:							
19	Current State Income Tax	(891)	247	(643)	0	NA	0	
20	Current Federal Income Tax	(3,867)	582	(3,284)	0	NA	0	
21	Total Current Income Tax Expense (To C-1)	(4,757)	830	(3,927)	0	NA	0	

State and Federal Income Tax Calculation - Current

Florida Public Service Commission

Imperial Mobile Terrace
 Docket No. 060368-WS
 Test Year Ending 12/31/07
 Historical [] Projected [X]

Schedule: C-2
 Page: 3 of 3
 Preparer: Jack Schreyer

Explanation: Provide the calculation of state and federal income taxes for the test year. Provide detail on adjustments to income taxes and investment tax credits generated.

Line No.	(1) Description	(3) Water		(4) 12/31/07 Adjusted	(6) Sewer		(7) 12/31/07 Adjusted	(8) Supporting Schedules
		(2) 12/31/06 Adjusted	2007 Adjustments		(5) 12/31/06 Adjusted	2007 Adjustments		
1	Taxable Operating Income before Interest	(5,986)	(18,850)	(24,836)	NA	NA	NA	B-1, B-2
2	Less: Interest Charges	(4,040)	(622)	(4,663)	NA	NA	NA	C-3
3	Taxable Income	(10,027)	(19,472)	(29,499)	0	0	0	
4	Schedule M Adjustments							
5	Permanent Differences	0	0	0	NA	NA	NA	C-4
6	Timing Differences	1,669	0	1,669	NA	NA	NA	C-5
7	Total Schedule M Adjustments	1,669	0	1,669	0	0	0	
8	Taxable Income Before State Taxes	(11,696)	(19,472)	(31,168)	0	NA	0	
9	State Tax Rate	5.5%	5.5%	5.5%	5.5%	5.5%	5.5%	
10								
11								
12	State Income Taxes	(643)	(1,071)	(1,714)	0	NA	0	
13	Federal Taxable Income	(9,383)	(18,401)	(27,785)	0	NA	0	
14	Federal Tax Rate	35.0%	35.0%	35.0%	35.0%	35.0%	35.0%	
15	Federal Income Taxes	(3,284)	(6,440)	(9,725)	0	NA	0	
16	Less: Investment Tax Credit Realized This Year	0	0	0	0	NA	0	C-7
17	Current Federal Income Taxes	(3,284)	(6,440)	(9,725)	0	NA	0	
18	Summary:							
19	Current State Income Tax	(643)	(1,071)	(1,714)	0	NA	0	
20	Current Federal Income Tax	(3,284)	(6,440)	(9,725)	0	NA	0	
21	Total Current Income Tax Expense (To C-1)	(3,927)	(7,511)	(11,439)	0	NA	0	

Schedule of Interest in Tax Expense Calculation

Florida Public Service Commission

Imperial Mobile Terrace
 Docket No. 060368-WS
 Test Year Ending: 12/31/05
 Historical [X] Projected []

Schedule: C-3
 Page: 1 of 3
 Preparer: Jack Schreyer

Explanation: Provide the amount of interest expense used to calculate income taxes on Schedule No. C-2. Explain any changes in interest expense in detail giving amount of change and reason for change. If the basis for allocating interest used in the tax calculation differs from the basis used in allocating current income taxes payable, the differing bases should be clearly identified.

Line No.	(1) Description	(2) (3) (4)			Note*	(5) (6) (7)			(8) Supporting Schedules
		Water				Sewer			
		2005 Per Books	2005 Adjustments	2005 Adjusted		2005 Per Books	2005 Adjustments	2005 Adjusted	
1	Interest on Long-Term Debt	0	3,713	3,713	Note*	0	0	0	Note*
2	Amortization of Debt Premium, Discount and Expense Net	0	0	0		0	0	0	
3	Interest on Short-Term Debt	0	0	0	Note*	0	0	0	Note*
4	Other Interest Expense	0	91	91		0	0	0	
5	Less: AFUDC	0	0	0		0	0	0	
6	ITC Interest Synchronization	0	0	0		0	0	0	C-7
7	Total Used For Tax Calculation	0	3,804	3,804		0	0	0	

Calculation of ITC Interest Synchronization Adjustment ONLY for Option 2 Companies (see Sch. C-7)											
		Water					Sewer				
Balances From Sch. D-1	Amount	Ratio	Cost	Total Weighted Cost	Debt Only Weighted Cost	Amount	Ratio	Cost	Total Weighted Cost	Debt Only Weighted Cost	
8 Long-Term Debt											
9 Short-Term Debt											
10 Preferred Stock											
11 Common Equity											
12 Total											
13 ITC (from D-1, Line 7)											
14 Weighted Debt Cost (From Line 12)											
15 Interest Adjustment (To Line 6)											

* Note: Calculations for utility adjusted interest:

	Water		Sewer	
Rate Base (Sch. A-1, A-2)	165,871		0	
Weighted Cost of Long Term Debt (D-1)	2.24%	3,713	0.00%	0
Weighted Cost of Short Term Debt (D-1)	0.00%	0	0.00%	0
Adjusted Interest on Debt		3,713		0

Schedule of Interest in Tax Expense Calculation

Florida Public Service Commission

Imperial Mobile Terrace
 Docket No. 060368-WS
 Test Year Ending: 12/31/06
 Historical [] Projected [X]

Schedule: C-3
 Page: 2 of 3
 Preparer: Jack Schreyer

Explanation: Provide the amount of interest expense used to calculate income taxes on Schedule No. C-2. Explain any changes in interest expense in detail giving amount of change and reason for change. If the basis for allocating interest used in the tax calculation differs from the basis used in allocating current income taxes payable, the differing bases should be clearly identified.

Line No.	(1) Description	(2) (3) (4)			(5) (6) (7)			(8) Supporting Schedules	
		Water		2006 Adjusted	Sewer		2006 Adjusted		
		2005 Adjusted	2006 Adjustments		2005 Adjusted	2006 Adjustments		2006 Adjusted	
1	Interest on Long-Term Debt	3,713	236	3,949	Note*	0	0	0	Note*
2	Amortization of Debt Premium, Discount and Expense Net	0	0	0		0	0	0	
3	Interest on Short-Term Debt	0	(0)	0	Note*	0	0	0	Note*
4	Other Interest Expense	91	0	91		0	0	0	
5	Less: AFUDC	0	0	0		0	0	0	
6	ITC Interest Synchronization	0	0	0		0	0	0	C-7
7	Total Used For Tax Calculation	<u>3,804</u>	<u>236</u>	<u>4,040</u>		<u>0</u>	<u>0</u>	<u>0</u>	

Calculation of ITC Interest Synchronization Adjustment ONLY for Option 2 Companies (see Sch. C-7)										
Balances From Sch. D-1	Amount	Ratio	Water			Sewer			Total Weighted Cost	Debt Only Weighted Cost
			Cost	Total Weighted Cost	Debt Only Weighted Cost	Amount	Ratio	Cost		
8 Long-Term Debt			Not Applicable			Not Applicable				
9 Short-Term Debt			Not Applicable			Not Applicable				
10 Preferred Stock			Not Applicable			Not Applicable				
11 Common Equity			Not Applicable			Not Applicable				
12 Total										
13 ITC (from D-1, Line 7)										
14 Weighted Debt Cost (From Line 12)										
15 Interest Adjustment (To Line 6)										

* Note: Calculations for utility adjusted interest:

	Water		Sewer	
Rate Base (Sch. A-1, A-2)		176,430		0
Weighted Cost of Long Term Debt (D-1)	2.21%	3,949	0.00%	0
Weighted Cost of Short Term Debt (D-1)	0.00%	0	0.00%	0
Adjusted Interest on Debt		3,949		0

Schedule of Interest in Tax Expense Calculation

Florida Public Service Commission

Imperial Mobile Terrace
 Docket No. 060368-WS
 Test Year Ending: 12/31/07
 Historical [] Projected [X]

Schedule: C-3
 Page: 3 of 3
 Preparer: Jack Schreyer

Explanation: Provide the amount of interest expense used to calculate income taxes on Schedule No. C-2. Explain any changes in interest expense in detail giving amount of change and reason for change. If the basis for allocating interest used in the tax calculation differs from the basis used in allocating current income taxes payable, the differing bases should be clearly identified.

Line No.	(1) Description	(2) (3) (4)			(5) (6) (7)			(8) Supporting Schedules
		2006 Adjusted	Water 2007 Adjustments	2007 Adjusted	2006 Adjusted	Sewer 2007 Adjustments	2007 Adjusted	
1	Interest on Long-Term Debt	3,949	714	4,663	0	0	0	Note*
2	Amortization of Debt Premium, Discount and Expense Net	0	0	0	0	0	0	
3	Interest on Short-Term Debt	0	(0)	0	0	0	0	Note*
4	Other Interest Expense	91	0	91	0	0	0	
5	Less: AFUDC	0	0	0	0	0	0	
6	ITC Interest Synchronization	0	0	0	0	0	0	C-7
7	Total Used For Tax Calculation	<u>4,040</u>	<u>714</u>	<u>4,754</u>	<u>0</u>	<u>0</u>	<u>0</u>	

Balances From Sch. D-1	Amount	Ratio	Water			Sewer			Total Weighted Cost	Debt Only Weighted Cost
			Cost	Total Weighted Cost	Debt Only Weighted Cost	Amount	Ratio	Cost		
8 Long-Term Debt										
9 Short-Term Debt			Not Applicable			Not Applicable				
10 Preferred Stock										
11 Common Equity										
12 Total										
13 ITC (from D-1, Line 7)										
14 Weighted Debt Cost (From Line 12)										
15 Interest Adjustment (To Line 6)										

* Note: Calculations for utility adjusted interest:

	Water		Sewer	
Rate Base (Sch. A-1, A-2)	208,313		0	
Weighted Cost of Long Term Debt (D-1)	2.20%	4,663	0.00%	0
Weighted Cost of Short Term Debt (D-1)	0.00%	0	0.00%	0
Adjusted Interest on Debt		<u>4,663</u>		<u>0</u>

Deferred Income Tax Expense

Florida Public Service Commission

Imperial Mobile Terrace
 Docket No. 060368-WS
 Test Year Ending 12/31/06
 Historical [] Projected [X]

Schedule: C-5
 Page: 2 of 3
 Preparer: Jack Schreyer

Explanation: Provide the calculation of total deferred income tax expense for the test year. Provide detail on items resulting in tax deferrals other than accelerated depreciation.

Line No.	Description	(1)	(2)	(3)	(4)	(5)	(6)	(7)	(8)
				Water			Sewer		
		12/31/05	2006	12/31/06	12/31/05	2006	12/31/06	Supporting	
		Adjusted	Adjustments	Adjusted	Adjusted	Adjustments	Adjusted	Schedules	
Timing Differences:									
1	Tax Depreciation & Amortization	6,811	940	7,752	0	0	0		
2	Book Depreciation & Amortization	5,935	983	6,917	NA	NA	NA	B-13,14	
3	Difference	877	(42)	835	0	0	0		
4	Other Timing Differences (Itemize):								
5	Bad Debt	1,319	(1,319)	0	0	0	0		
6	Regulatory Assets	1,183	(1,183)	0	0	0	0		
7	All Other	0	0	0	0	0	0		
8	Total Timing Differences (To C-2)	4,255	(2,586)	1,669	0	0	0		
9	State Tax Rate	5.5%		5.5%	5.5%		5.5%		
10	State Deferred Taxes	234	(142)	92	0	0	0		
11	Timing Differences for Federal Taxes	4,021	(2,444)	1,577	0	0	0		
12	Federal Tax Rate	35.0%		35.0%	35.0%		35.0%		
13	Federal Deferred Taxes	1,407	(855)	552	0	0	0		
14	Total Deferred Taxes (to C-1)	1,642	(998)	644	0	0	0		

Recap Schedules: C-1, C-2

Deferred Income Tax Expense

Florida Public Service Commission

Imperial Mobile Terrace

Docket No. 060368-WS

Test Year Ending 12/31/07

Historical [] Projected [X]

Schedule: C-5

Page: 3 of 3

Preparer: Jack Schreyer

Explanation: Provide the calculation of total deferred income tax expense for the test year. Provide detail on items resulting in tax deferrals other than accelerated depreciation.

Line No. Description	(1)	(2)	(3)	(4)	(5)	(6)	(7)	(8)
		Water			Sewer			Supporting Schedules
	12/31/06 Adjusted	2007 Adjustments	12/31/07 Adjusted	12/31/06 Adjusted	2006 Adjustments	12/31/07 Adjusted		
Timing Differences:								
1 Tax Depreciation & Amortization	7,752	1,826	9,578		0	0	0	
2 Book Depreciation & Amortization	6,917	1,826	8,743	NA	NA	NA	NA	B-13,14
3 Difference	835	0	835		0	0	0	
4 Other Timing Differences (Itemize):								
5 Bad Debt	0	0	0	0	0	0	0	
6 Regulatory Assets	0	0	0	0	0	0	0	
7 All Other	0	0	0	0	0	0	0	
8 Total Timing Differences (To C-2)	1,669	0	1,669	0	0	0	0	
9 State Tax Rate	5.5%		5.5%	5.5%			5.5%	
10 State Deferred Taxes	92	0	92	0	0	0	0	
11 Timing Differences for Federal Taxes	1,577	0	1,577	0	0	0	0	
12 Federal Tax Rate	35.0%		35.0%	35.0%			35.0%	
13 Federal Deferred Taxes	552	0	552	0	0	0	0	
14 Total Deferred Taxes (to C-1)	644	0	644	0	0	0	0	

Recap Schedules: C-1, C-2

Accumulated Deferred Income Taxes - Summary

Florida Public Service Commission

Imperial Mobile Terrace

Schedule: C-6

Docket No. 060368-WS

Page: 1 of 3

Schedule Year Ended December 31 of:

Preparer: Jack Schreyer

Historical 2005, Projected 2006 & 2007

Explanation: For each of the accumulated deferred tax accounts provide a summary of the ending balances as reported on pages 2 and 3 of this schedule. The same annual balances should be shown.

Line No.	Year	Account No. 283 Deferred Tax Liability			Account No. ____			Net Deferred Income Taxes		
		State	Federal	Total	State	Federal	Total	State	Federal	Total
WATER										
1	2003	0	0	0				0	0	0
2	2004	0	0	0				0	0	0
3	2005	386	2,316	2,702				386	2,316	2,702
4	2006	481	2,881	3,362				481	2,881	3,362
5	2007	575	3,447	4,022				575	3,447	4,022
SEWER										
6	2003	0	0	0				0	0	0
7	2004	0	0	0				0	0	0
8	2005	0	0	0				0	0	0
9	2006	0	0	0				0	0	0
10	2007	0	0	0				0	0	0

Accumulated Deferred Income Taxes - State

Florida Public Service Commission

Imperial Mobile Terrace

Schedule: C-6

Docket No. 060368-WS

Page: 2 of 3

Schedule Year Ended December 31 of:

Preparer: Jack Schreyer

Historical 2005, Projected 2006 & 2007

Explanation: For each of the accumulated deferred tax accounts provide annual balances beginning with the year of the last rate case and ending with the test year.

	(1)	(2)	(3)	(4)
	Account No. 28306			
	Deferred State Tax Liability			
			Current	
Line No.	Year	Beginning Balance	Year Change	Ending Balance
WATER				
1	2003	0	0	0
2	2004	0	0	0
3	2005	0	386	386
4	2006	386	94	481
5	2007	481	94	575
SEWER				
6	2003	0	0	0
7	2004	0	0	0
8	2005	0	0	0
9	2006	0	0	0
10	2007	0	0	0

Accumulated Deferred Income Taxes - Federal

Florida Public Service Commission

Imperial Mobile Terrace

Schedule: C-6

Docket No. 060368-WS

Page: 3 of 3

Schedule Year Ended December 31 of:

Preparer: Jack Schreyer

Historical 2005, Projected 2006 & 2007

Explanation: For each of the accumulated deferred tax accounts provide annual balances beginning with the year of the last rate case and ending with the test year.

	(1)	(2)	(3)	(4)
		Account No. 28305		
		Deferred Federal Tax Liability		
			Current	
Line No.	Year	Beginning Balance	Year Change	Ending Balance
WATER				
1	2003	0	0	0
2	2004	0	0	0
3	2005	0	2,316	2,316
4	2006	2,316	566	2,881
5	2007	2,881	566	3,447
SEWER				
6	2003	0	0	0
7	2004	0	0	0
8	2005	0	0	0
9	2006	0	0	0
10	2007	0	0	0

Investment Tax Credits - Analysis

Florida Public Service Commission

Imperial Mobile Terrace
Docket No. 060368-WS
 Test Year Ending 12/31/05

Schedule: C-7
 Page: 1 of 4
 Preparer: Jack Schreyer

Explanation: Provide an analysis of accumulated tax credits generated and amortized on an annual basis beginning with the test year in the last rate case to the end of the current test year. Amounts provided by the Revenue Act of 1971 and subsequent acts should be shown separately from amounts applicable to prior laws. Identify progress payments separately.

(1)	(2)	3% ITC					(7)	(8)	4% ITC					(13)
		Amount Realized		Amortization		Ending Balance			Amount Realized		Amortization		Ending Balance	
Line No.	Beginning Year Balance	Current Year	Prior Year Adjust.	Current Year	Prior Year Adjust.		Beginning Balance	Current Year	Prior Year Adjust.	Current Year	Prior Year Adjust.	Beginning Balance		Current Year
1	NONE						NONE							

Investment Tax Credits - Analysis

Florida Public Service Commission

Imperial Mobile Terrace
Docket No. 060368-WS
 Test Year Ending 12/31/05

Schedule: C-7
 Page: 2 of 4
 Preparer: Jack Schreyer

Explanation: Provide an analysis of accumulated tax credits generated and amortized on an annual basis beginning with the test year in the last rate case to the end of the current test year. Amounts provided by the Revenue Act of 1971 and subsequent acts should be shown separately from amounts applicable to prior laws. Identify progress payments separately.

Line No.	(1)	(2)	(3)	(4)	(5)	(6)	(7)	(8)	(9)	(10)	(11)	(12)	(13)
	8% ITC							10% ITC					
	Beginning Year Balance	Amount Realized		Amortization		Ending Balance	Beginning Balance	Amount Realized		Amortization		Ending Balance	
	Current Year	Prior Year Adjust.	Current Year	Prior Year Adjust.		Current Year	Prior Year Adjust.	Current Year	Prior Year Adjust.	Current Year	Prior Year Adjust.		
1	NONE							NONE					

Investment Tax Credits - Company Policies**Florida Public Service Commission**

Imperial Mobile Terrace
Docket No. 060368-WS
Test Year Ending 12/31/05

Schedule: C-7
Page: 3 of 4
Preparer: Jack Schreyer

Explanation: Explain accounting policy as to method of amortization for both progress payment and other ITC. Explanation should include at least a description of how the time period for amortization is determined, when it begins, under what circumstances it changes, etc. If there are unused ITC, supply a schedule showing year generated, amount generated, total amount used and remaining unused portion.

NONE

Investment Tax Credits - Section 46(f) Election

Florida Public Service Commission

Imperial Mobile Terrace
Docket No. 060368-WS
Test Year Ending 12/31/05

Schedule: C-7
Page: 4 of 4
Preparer: Jack Schreyer

Explanation: Provide a copy of the election made under Section 46(f), Internal Revenue Code.

NONE

Parent's Debt Information

Florida Public Service Commission

Imperial Mobile Terrace
Docket No. 060368-WS
 Schedule Year Ended December 31 of:
 Historical 2005, Projected 2006 & 2007

Schedule: C-8
 Page: 1 of 1
 Preparer: Jack Schreyer

Explanation: Provide the information required to adjust income tax expense by the interest expense of the parent that may be invested in the equity of the applicant. If a year-end rate base is used, provide on both a year-end and an average basis. Amounts should be **parent only**.

Line No.	(1) Description	(2) Average Amount	(3) % of Total	(4) Cost Rate	(5) Cost	(6) Supporting Schedules
2005						
1	-					
2	-					
2006						
3	Note	4,731,000	100.00%	6.00%	283,860	D-5
4	-					
2007						
5	Note	20,501,000	100.00%	6.00%	1,230,060	D-5
6	-					

Income Tax Returns**Florida Public Service Commission****Imperial Mobile Terrace**
Docket No. 060368-WS
Test Year Ending 12/31/05Schedule: C-9
Page: 1 of 1
Preparer: Jack Schreyer

Explanation: Provide a copy of the most recently filed federal income tax return, state income tax return and most recent final IRS revenue agent's report for the applicant or consolidated entity (whichever type of return is filed). A statement of when and where the returns and reports are available for review may be provided in lieu of providing the returns and reports.

Federal and State Income Tax Returns are available at the company's office location at
762 West Lancaster Ave, Bryn Mawr, PA 19010

Miscellaneous Tax Information**Florida Public Service Commission****Imperial Mobile Terrace**
Docket No. 060368-WS
Test Year Ending 12/31/05Schedule: C-10
Page: 1 of 1
Preparer: Jack Schreyer

Explanation: Provide answers to the following questions with respect to the applicant or its consolidated entity.

-
- | | | |
|-----|---|------------|
| (1) | What tax years are open with the Internal Revenue Service? | 2004, 2005 |
| (2) | Is the treatment of customer deposits at issue with the IRS? | No |
| (3) | Is the treatment of contributions in aid of construction at issue with the IRS? | No |
| (4) | Is the treatment of unbilled revenue at issue with the IRS? | No |

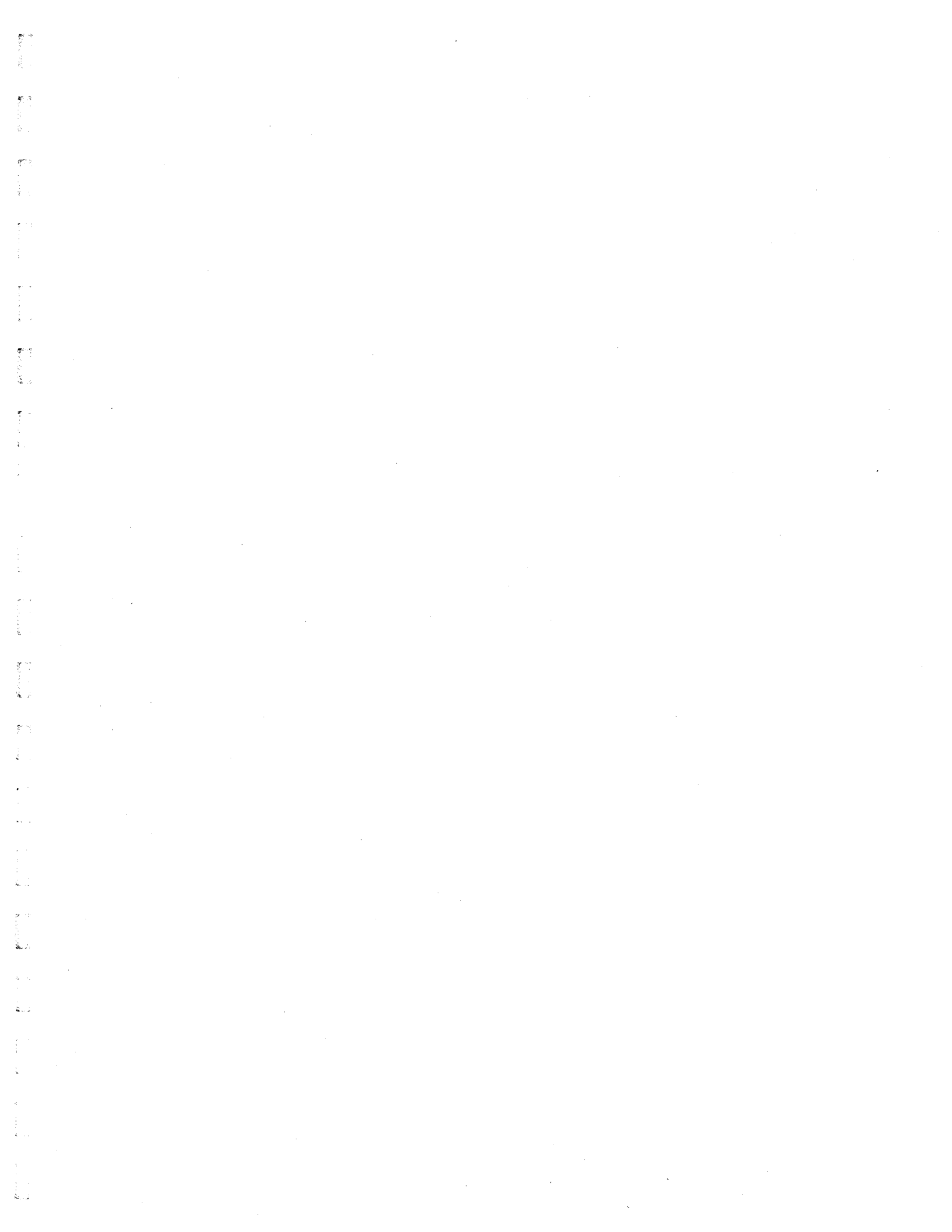

**Imperial Mobile Terrace
CAPITAL SCHEDULES**

<u>SCHEDULE TITLE</u>	<u>SCHEDULE NUMBER</u>	<u>PAGE NUMBER</u>
Requested Cost of Capital	D-1	113
Reconciliation to Rate Base	D-2	116
Preferred Stock	D-3	119
Short-Term Debt	D-4	120
Long-Term Debt	D-5	121
Variable Debt	D-6	123
Customer Deposits	D-7	125

Schedule of Requested Cost of Capital

13 Month Average balance

Imperial Mobile Terrace**Docket No. 060368-WS**

Test Year Ending: 12/31/05

Historical [X] Projected []

Florida Public Service Commission

Schedule: D-1

Page: 1 of 3

Preparer: Jack Schreyer

Explanation: Provide a schedule which calculates the requested Cost of Capital on a 13-month average basis.

If a year-end basis is used submit an additional schedule reflecting year-end calculations.

	(1)	(2)	(3)	(4)	(5)	(6)	(7)
Line		Reconciled		Cost	Weighted		Supporting
No. Class of Capital		To Requested	Ratio	Rate	Cost	Cost	Schedules
		Rate Base			Rate		
WATER							
1	Long-Term Debt	61,882	37.31%	6.00%	2.24%	3,713	D-2
2	Short-Term Debt	0	0.00%		0.00%	0	D-2
3	Preferred Stock	0	0.00%		0.00%	0	D-2
4	Common Stock	92,823	55.96%	10.12%	5.66%	9,394	D-2
5	Customer Deposits	1,520	0.92%	6.00%	0.05%	91	D-2
6	Accumulated Deferred Income Taxes	9,646	5.82%	0.00%	0.00%	0	D-2
7	Total	<u>165,871</u>	<u>100.00%</u>		<u>7.96%</u>	<u>13,198</u>	
SEWER							
8	Long-Term Debt	0	0.00%	6.00%	0.00%	0	D-2
9	Short-Term Debt	0	0.00%	0.00%	0.00%	0	D-2
10	Preferred Stock	0	0.00%	0.00%	0.00%	0	D-2
11	Common Stock	0	0.00%	10.12%	0.00%	0	D-2
12	Customer Deposits	0	0.00%	6.00%	0.00%	0	D-2
13	Accumulated Deferred Income Taxes	0	0.00%	0.00%	0.00%	0	D-2
14	Total	<u>0</u>	<u>0.00%</u>		<u>0.00%</u>	<u>0</u>	

Schedule of Requested Cost of Capital

13 Month Average balance

Imperial Mobile Terrace**Docket No. 060368-WS**

Test Year Ending: 12/31/06

Historical [] Projected [X]

Florida Public Service Commission

Schedule: D-1

Page: 2 of 3

Preparer: Jack Schreyer

Explanation: Provide a schedule which calculates the requested Cost of Capital on a 13-month average basis. If a year-end basis is used submit an additional schedule reflecting year-end calculations.

(1)		(2)	(3)	(4)	(5)		(6)
Line No.	Class of Capital	Reconciled To Requested Rate Base	Ratio	Cost Rate	Weighted Cost Rate	Cost	Supporting Schedules
WATER							
1	Long-Term Debt	64,842	36.75%	6.00%	2.21%	3,890	D-2
2	Short-Term Debt	0	0.00%	0.00%	0.00%	0	D-2
3	Preferred Stock	0	0.00%	0.00%	0.00%	0	D-2
4	Common Stock	97,262	55.13%	10.12%	5.58%	9,843	D-2
5	Customer Deposits	1,520	0.86%	6.00%	0.05%	91	D-2
6	Accumulated Deferred Income Taxes	12,806	7.26%	0.00%	0.00%	0	D-2
7	Total	<u>176,430</u>	<u>100.00%</u>		<u>7.84%</u>	<u>13,825</u>	
SEWER							
8	Long-Term Debt	0	0.00%	6.00%	0.00%	0	D-2
9	Short-Term Debt	0	0.00%	0.00%	0.00%	0	D-2
10	Preferred Stock	0	0.00%	0.00%	0.00%	0	D-2
11	Common Stock	0	0.00%	10.12%	0.00%	0	D-2
12	Customer Deposits	0	0.00%	6.00%	0.00%	0	D-2
13	Accumulated Deferred Income Taxes	0	0.00%	0.00%	0.00%	0	D-2
14	Total	<u>0</u>	<u>0.00%</u>		<u>0.00%</u>	<u>0</u>	

Schedule of Requested Cost of Capital

13 Month Average balance

Imperial Mobile Terrace**Docket No. 060368-WS**

Test Year Ending: 12/31/07

Historical [] Projected [X]

Florida Public Service Commission

Schedule: D-1

Page: 3 of 3

Preparer: Jack Schreyer

Explanation: Provide a schedule which calculates the requested Cost of Capital on a 13-month average basis. If a year-end basis is used submit an additional schedule reflecting year-end calculations.

	(1)	(2)	(3)	(4)	(5)	(6)
Line No.	Class of Capital	Reconciled To Requested Rate Base	Ratio	Cost Rate	Weighted Cost Rate	Supporting Schedules
WATER						
1	Long-Term Debt	76,509	36.73%	6.00%	2.20%	D-2
2	Short-Term Debt	0	0.00%	0.00%	0.00%	D-2
3	Preferred Stock	0	0.00%	0.00%	0.00%	D-2
4	Common Stock	114,763	55.09%	10.12%	5.58%	D-2
5	Customer Deposits	1,520	0.73%	6.00%	0.04%	D-2
6	Accumulated Deferred Income Taxes	15,522	7.45%	0.00%	0.00%	D-2
7	Total	<u>208,313</u>	<u>100.00%</u>		<u>7.82%</u>	<u>16,296</u>
SEWER						
8	Long-Term Debt	0	0.00%	6.00%	0.00%	D-2
9	Short-Term Debt	0	0.00%	0.00%	0.00%	D-2
10	Preferred Stock	0	0.00%	0.00%	0.00%	D-2
11	Common Stock	0	0.00%	10.12%	0.00%	D-2
12	Customer Deposits	0	0.00%	6.00%	0.00%	D-2
13	Accumulated Deferred Income Taxes	0	0.00%	0.00%	0.00%	D-2
14	Total	<u>0</u>	<u>0.00%</u>		<u>0.00%</u>	<u>0</u>

Reconciliation of Capital Structure to Requested Rate Base

Florida Public Service Commission

13 Month Average Balance
Imperial Mobile Terrace
Docket No. 060368-WS
 Test Year Ending: 12/31/05
 Historical [X] Projected []

Schedule: D-2
 Page: 1 of 3
 Preparer: Jack Schreyer

Explanation: Provide a reconciliation of the average basis capital structure to requested rate base.
 Explain all adjustments. Submit an additional schedule if a year-end basis is used.

Line No.	Class of Capital	(1)	(2)	(3) Reconciliation Adjustments			(6)	(7)
		Average Test Year	Specific	(4) (Explain)	(5) Pro rata *	Reconciled To Requested Rate Base	Supporting Schedules	
Water								
1	Long-Term Debt		0		61,882	61,882	D-5	
2	Short-Term Debt		0			0	D-4	
3	Preferred Stock		0			0	D-3	
4	Common Stock		154,705		(61,882)	92,823		
5	Customer Deposits		1,520			1,520	D-7	
6	Accumulated Deferred Income Taxes		9,646			9,646		
7	Total		<u>165,871</u>		<u>0</u>	<u>165,871</u>	A-1	
Sewer								
8	Long-Term Debt		0		0	0	D-5	
9	Short-Term Debt		0			0	D-4	
10	Preferred Stock		0			0	D-3	
11	Common Stock		0		0	0		
12	Customer Deposits		0			0		
13	Accumulated Deferred Income Taxes		0			0		
14	Total		<u>0</u>		<u>0</u>	<u>0</u>	A-2	

* List corresponding adjustments to rate base below:

This system had no debt in the historical test year. In subsequent years it is funded by a 40% debt -60% equity capital structure with consideration made for Customer Deposits and Deferred Taxes.

Recap Schedules: D-1

Reconciliation of Capital Structure to Requested Rate Base

13 Month Average Balance

Imperial Mobile Terrace**Docket No. 060368-WS**

Test Year Ending: 12/31/06

Historical [] Projected [X]

Florida Public Service Commission

Schedule: D-2

Page: 2 of 3

Preparer: Jack Schreyer

Explanation: Provide a reconciliation of the average basis capital structure to requested rate base.
Explain all adjustments. Submit an additional schedule if a year-end basis is used.

Line No.	Class of Capital	(1)	(2)	Reconciliation Adjustments			(6)	(7)
		Average Test Year	Specific	(4) (Explain)	(5) Pro rata *	Reconciled To Requested Rate Base	Supporting Schedules	
Water								
1	Long-Term Debt		64,842				64,842	D-5
2	Short-Term Debt		0				0	D-4
3	Preferred Stock		0				0	D-3
4	Common Stock		97,262				97,262	
5	Customer Deposits		1,520				1,520	D-7
6	Accumulated Deferred Income Taxes		12,806				12,806	
7	Total		<u>176,430</u>			<u>0</u>	<u>176,430</u>	A-1
Sewer								
8	Long-Term Debt		0				0	D-5
9	Short-Term Debt		0				0	D-4
10	Preferred Stock		0				0	D-3
11	Common Stock		0				0	
12	Customer Deposits		0				0	D-7
13	Accumulated Deferred Income Taxes		0				0	
14	Total		<u>0</u>			<u>0</u>	<u>0</u>	A-2

* List corresponding adjustments to rate base below:

Recap Schedules: D-1

Reconciliation of Capital Structure to Requested Rate Base

Florida Public Service Commission

13 Month Average Balance

Imperial Mobile Terrace

Docket No. 060368-WS

Test Year Ending: 12/31/07

Historical [] Projected [X]

Schedule: D-2

Page: 3 of 3

Preparer: Jack Schreyer

Explanation: Provide a reconciliation of the average basis capital structure to requested rate base.
Explain all adjustments. Submit an additional schedule if a year-end basis is used.

Line No. Class of Capital	(1)	(2)	(3) (4) (5) Reconciliation Adjustments			(6)	(7)
		Average Test Year	Specific	(Explain)	Pro rata *	To Requested Rate Base	Supporting Schedules
Water							
1 Long-Term Debt		76,509				76,509	D-5
2 Short-Term Debt		0				0	D-4
3 Preferred Stock		0				0	D-3
4 Common Stock		114,763				114,763	
5 Customer Deposits		1,520				1,520	D-7
6 Accumulated Deferred Income Taxes		15,522				15,522	
7 Total		<u>208,313</u>			<u>0</u>	<u>208,313</u>	A-1
Sewer							
8 Long-Term Debt		0				0	D-5
9 Short-Term Debt		0				0	D-4
10 Preferred Stock		0				0	D-3
11 Common Stock		0				0	
12 Customer Deposits		0				0	D-7
13 Accumulated Deferred Income Taxes		0				0	
14 Total		<u>0</u>			<u>0</u>	<u>0</u>	A-2

* List corresponding adjustments to rate base below:

Recap Schedules: D-1

Cost of Short-Term Debt

Florida Public Service Commission

Imperial Mobile Terrace
Docket No. 060368-WS
 Schedule Year Ended December 31 of:
 Historical 2005, Projected 2006 & 2007
 Utility [X] or Parent [X]

Schedule: D-4
 Page: 1 of 1
 Preparer: Jack Schreyer

Explanation: Provide the following information on a 13 month average basis. If the utility is an operating division or subsidiary, submit an additional schedule which reflects the same information for the parent level.

Line No.	Lender	(1) Total Interest Expense	(2) Maturity Date	(3) Average Amt Outstanding	(4) Effective Cost Rate	(5) Supporting Schedule(s)
1	There is no Short Term Debt for this subsidiary nor its parent					
2						
3						
4						
5						
6						
7						
8	Total	<u>0</u>			<u>0.00%</u>	

Cost of Long-Term Debt

Imperial Mobile Terrace
Docket No. 060368-WS
 Schedule Year Ended December 31 of:
 Historical 2005, Projected 2006, 2007
 Utility [X] or Parent []

Florida Public Service Commission

Schedule: D-5
 Page: 1 of 2
 Preparer: Jack Schreyer

Explanation: Provide the specified data on long-term debt issues on a 13 month average basis for the test year. Arrange by type of issue (e.g., first mortgage bonds). If the utility is an operating division or subsidiary, submit an additional schedule which reflects the same information on the parent level.

	(1)	(2)	(3)	(4)	(5)	(6)	(7)	(8)	(9)	(10)	(11)	(12)
Line No.	Description, Coupon Rate, Years of Life	Issue Date - Maturity Date	Principal Amt. Sold (Face Value)	Principal Amount Outstanding	Amount Outstanding Within One Year	namortized Dis (Premium) Associated With Col (4)	Unamortized Issuing Exp. Associated with Col (4)	Annual Amort. of Discount (Prem) on Principal Outst.	Annual Amort. of Issuing Exp. on Principal Outstanding	Interest Cost (Coupon Rate) x Col(4)	Total Interest Cost (8)+(9)+(10)	Effective Cost Rate (11)/(12)

1

All Long Term Debt is issued and held by the parent

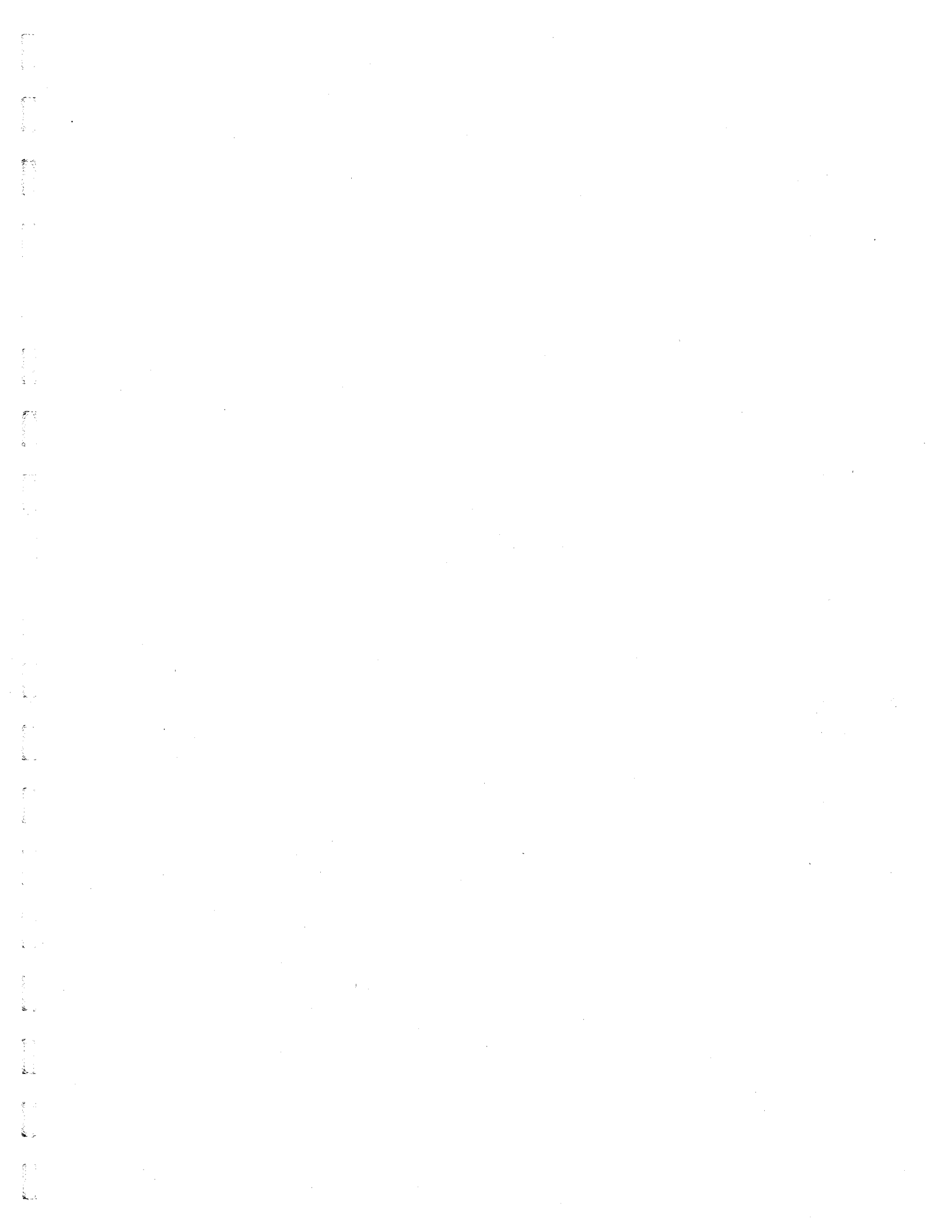

Imperial Mobile Terrace RATES SCHEDULES

<u>SCHEDULE TITLE</u>	<u>SCHEDULE NUMBER</u>	<u>PAGE NUMBER</u>
Rate Schedule - Water	E-1w	127
Rate Schedule - Sewer	E-1s	128
Revenues at Present & Proposed Rates - Water	E-2w	129
Revenues at Present & Proposed Rates - Sewer	E-2s	132
Customer Monthly Billing Schedules	E-3	135
Miscellaneous Service Charges	E-4	136
Miscellaneous Service Charge Revenue	E-5	137
Public Fire Hydrants Schedule	E-6	138
Private Fire Protection Service	E-7	139
Contracts and Agreements	E-8	140
Tax or Franchise Fee	E-9	141
Service Availability Charges	E-10	142
Guaranteed Revenues Received	E-11	143
Class A Utility Cost of Service Study	E-12	144
Projected Test Year Revenue Calculation - Water	E-13w	145
Projected Test Year Revenue Calculation - Sewer	E-13s	147
Billing Analysis	E-14	149

Rate Schedule - Water

Florida Public Service Commission

Imperial Mobile Terrace

Docket No. 060368-WS

Schedule Years: Test Year = 2005; Present = 2006; Proposed = 2007

Water [X] or Sewer []

Schedule: E-1w

Page: 1 of 1

Preparer: Jack Schreyer

Explanation: Provide a schedule of present rates and proposed rates.

Line No.	(1) Class/Meter Size	(2) Test Year Period 1	(3) Test Year Period 2	(4) Test Year Full Yr	(5) Present Rates	(6) Interim Rates	(7) Proposed Rates
1	Residential						
2	5/8" X 3/4"	10.32	10.42		10.63	16.38	19.65
3	3/4"	15.47	15.62		15.94	24.57	29.47
4	1"	25.82	26.07		26.60	41.00	49.12
5	1-1/2"	51.63	52.12		53.17	81.94	98.24
6	2"	82.61	83.40		85.08	131.12	157.18
7	3"	165.22	166.79		170.15	262.23	314.36
8	4"	258.15	260.61		265.87	409.75	491.19
9	6"	516.31	521.23		531.75	819.52	982.37
10	8"	826.10	833.97		850.79	1,311.22	1,571.80
11	10"	1,187.52	1,198.83		1,223.02	1,884.89	2,259.46
12	Gallonge charge, Block 1	2.86	2.89		2.95	4.55	6.30
13	Block 2	-	-		-	-	7.87
14	Block 3	-	-		-	-	-
15	Commerical						
16	5/8" X 3/4"	10.32	10.42		10.63	16.38	19.65
17	3/4"	15.47	15.62		15.94	24.57	29.47
18	1"	25.82	26.07		26.60	41.00	49.12
19	1-1/2"	51.63	52.12		53.17	81.94	98.24
20	2"	82.61	83.40		85.08	131.12	157.18
21	3"	165.22	166.79		170.15	262.23	314.36
22	4"	258.15	260.61		265.87	409.75	491.19
23	6"	516.31	521.23		531.75	819.52	982.37
24	8"	826.10	833.97		850.79	1,311.22	1,571.80
25	10"	1,187.52	1,198.83		1,223.02	1,884.89	2,259.46
26	Gallonge charge	2.86	2.89		2.95	4.55	6.30
27	Multi-Family						
28	5/8" X 3/4"	10.32	10.42		10.63	16.38	19.65
29	3/4"	15.47	15.62		15.94	24.57	29.47
30	1"	25.82	26.07		26.60	41.00	49.12
31	1-1/2"	51.63	52.12		53.17	81.94	98.24
32	2"	82.61	83.40		85.08	131.12	157.18
33	3"	165.22	166.79		170.15	262.23	314.36
34	4"	258.15	260.61		265.87	409.75	491.19
35	6"	516.31	521.23		531.75	819.52	982.37
36	8"	826.10	833.97		850.79	1,311.22	1,571.80
37	10"	1,187.52	1,198.83		1,223.02	1,884.89	2,259.46
38	Gallonge charge	2.86	2.89		2.95	4.55	6.30
39	Fire Protection						
40	2"	6.88	6.95		7.09	10.93	39.30
41	3"	13.77	13.90		14.18	21.85	78.59
42	4"	21.52	21.72		22.16	34.15	122.80
43	6"	43.01	43.42		44.30	68.27	245.59
44	8"	68.84	69.50		70.90	109.27	392.95
45	10"	98.96	99.90		101.92	157.08	564.87

Miscellaneous Service Charges

Florida Public Service Commission

Imperial Mobile Terrace

Schedule: E-4

Docket No. 060368-WS

Page: 1 of 1

Schedule Years: Test Year = 2005; Present = 2006; Proposed = 2007

Preparer: Jack Schreyer

Explanation: Provide a schedule of present and proposed miscellaneous service charges. If an increase is proposed (or new charges), provide a schedule of derivation of charges, unless the charges are pursuant to the latest Staff Advisory Bulletin #13.

WATER

Line No.	(1) Type Charge	(2) Present		(4) Proposed	
		(3) Bus. Hrs.	(3) After Hrs.	(4) Bus. Hrs.	(5) After Hrs.
1	Initial Connection	15.00	-	24.00	31.00
2	Normal Reconnect	-	-	24.00	31.00
3	Violation Reconnect	-	-	48.00	62.00
4	Premises Visit	15.00	-	24.00	31.00
5	Insufficient Funds	20.00	-	21.00	-
6	Late Payment Fees	-	-	-	-

SEWER

Line No.	(1) Type Charge	(2) Present		(4) Proposed	
		(3) Bus. Hrs.	(3) After Hrs.	(4) Bus. Hrs.	(5) After Hrs.
7	Initial Connection	NA	NA	NA	NA
8	Normal Reconnect	NA	NA	NA	NA
9	Violation Reconnect	NA	NA	NA	NA
10	Premises Visit	NA	NA	NA	NA
11	Insufficient Funds	NA	-	NA	-
12	Late Payment Fees	NA	-	NA	-

Derivation of charges

Premises Visit charges are based on 1 hour of field service labor plus vehicle use costs, 1/4 hour clerical time, plus office and payroll overheads.

Violation Reconnection involves both a disconnection and reconnection visit to the property and is therefore twice the Premises Visit charge.

Insufficient Funds (NSF checks) charges are established using 1/2 hour clerical time plus office and payroll, overheads, and bank fees.

Miscellaneous Service Charge Revenue

Florida Public Service Commission

Imperial Mobile Terrace

Schedule: E-5

Docket No. 060368-WS

Page: 1 of 1

Schedule Year Ended December 31 of:

Preparer: Jack Schreyer

Historical 2005, Projected 2006 & 2007

Explanation: Provide a schedule by month of test year miscellaneous charges received by type. Provide an additional schedule for proposed charges, if applicable. If a monthly schedule is not furnished, annual totals or by periods will be acceptable. If periods are not by-month, state what periods are used.

Line No.	(1) Month/ Year	(2) Initial Connection	(3) Normal Reconnect	(4) Violation Reconnect	(5) Premises Visit	(6) Other Charges	(7) Total
WATER							
1	Jan-05	60	0	0	0	0	60
2	Feb-05	15	0	0	0	0	15
3	Mar-05	65	0	0	0	0	65
4	Apr-05	105	0	0	0	0	105
5	May-05	60	0	0	0	0	60
6	Jun-05	20	0	0	0	0	20
7	Jul-05	30	0	0	0	0	30
8	Aug-05	30	0	0	0	0	30
9	Sep-05	0	0	0	0	0	0
10	Oct-05	45	0	0	0	0	45
11	Nov-05	15	0	0	0	0	15
12	Dec-05	0	0	0	0	0	0
13	Total Water	<u>445</u>	<u>0</u>	<u>0</u>	<u>0</u>	<u>0</u>	<u>445</u>
14	Annual Events	30	0	0	0	0	
15	2006 Rate	15	0	0	15	20	
16	2006 Revenue	445	0	0	0	0	445
17	2007 Rate	24	24	48	24	21	
18	2007 Revenue	720	0	0	0	0	720
SEWER							
19	Jan-05	NA	NA	NA	NA	NA	NA
20	Feb-05	NA	NA	NA	NA	NA	NA
21	Mar-05	NA	NA	NA	NA	NA	NA
22	Apr-05	NA	NA	NA	NA	NA	NA
23	May-05	NA	NA	NA	NA	NA	NA
24	Jun-05	NA	NA	NA	NA	NA	NA
25	Jul-05	NA	NA	NA	NA	NA	NA
26	Aug-05	NA	NA	NA	NA	NA	NA
27	Sep-05	NA	NA	NA	NA	NA	NA
28	Oct-05	NA	NA	NA	NA	NA	NA
29	Nov-05	NA	NA	NA	NA	NA	NA
30	Dec-05	NA	NA	NA	NA	NA	NA
31	Total Sewer	<u>NA</u>	<u>NA</u>	<u>NA</u>	<u>NA</u>	<u>NA</u>	<u>NA</u>
32	Annual Events	NA	NA	NA	NA	NA	
33	2006 Rate	NA	NA	NA	NA	NA	
34	2006 Revenue	NA	NA	NA	NA	NA	0
35	2007 Rate	NA	NA	NA	NA	NA	
36	2007 Revenue	NA	NA	NA	NA	NA	0

Public Fire Hydrants Schedule

Florida Public Service Commission

Imperial Mobile Terrace

Schedule: E-6

Docket No. 060368-WS

Page: 1 of 1

Schedule Year End: 12/31/2005

Preparer: Jack Schreyer

Water [X] or Sewer []

Explanation: Provide a schedule of public fire hydrants (including standpipes, etc.) by size. This schedule is not required for a sewer only rate application.

(1)	(2)	(3)	(4)
Line No.	Size	Type	Quantity

1 **Any fire hydrant information is detailed on enclosed system maps**

Private Fire Protection Service

Florida Public Service Commission

Imperial Mobile Terrace
Docket No. 060368-WS
 Schedule Year End: 12/31/2005
 Water [X] or Sewer []

Schedule: E-7
 Page: 1 of 1
 Preparer: Jack Schreyer

Explanation: Provide a schedule of private fire protection service by size of connection.
 This schedule is not required for a sewer only rate application.

(1) Line No.	(2) Size	(3) Type	(4) Quantity
1	Any fire hydrant information is detailed on enclosed system maps		

Projected Test Year Revenue Calculation

Florida Public Service Commission

Imperial Mobile Terrace
 Docket No. 060368-WS
 Schedule Year End: 12/31/2007
 Water [X] or Sewer []

Schedule: E-13w
 Page: 2 of 2
 Preparer: Jack Schreyer

Explanation: If a projected test year is used, provide a schedule of historical and projected bills and consumption by classification. Include a calculation of each projection factor on a separate schedule, if necessary. List other classes or meter sizes as applicable.

(consumption is in 1,000 gallons)												
(1)	(2)	(3)	(4)	(5)	(6)	(7)	(8)	(9)	(10)	(11)	(12)	
Line No.	Class/Meter Size	Proj. Test Year 2006 Bills	Proj. Factor	Proj. Test Year 2007 Bills	Proj. Test Year 2006 Consump.	Proj. Factor	Proj. Test Year 2007 Consump.	Present Rates	Proj. Test Year 2007 Revenue	Conserv. Gallons	Proposed Rates	Projected 2007 Rev. Req.
1	Residential											
2	5/8" X 3/4"	2,943	Note A	2,943	6,801	Note B	6,801	10.63	31,284		19.65	57,830
3	3/4"	0		0	0		0	15.94	0		29.47	0
4	1"	12		12	17		17	26.60	319		49.12	589
5	1-1/2"	0		0	0		0	53.17	0		98.24	0
6	2"	0		0	0		0	85.08	0		157.18	0
7	3"	0		0	0		0	170.15	0		314.36	0
8	4"	0		0	0		0	265.87	0		491.19	0
9	Gallorage											
10	Block 1	0		0	6,818		6,818	2.95	20,113	5,802	6.30	36,553
11	Block 2	0		0	0		0	-	0	1,016	7.87	7,996
12	Block 3	0		0	0		0	-	0	0	-	0
13	Total Residential	<u>2,955</u>		<u>2,955</u>	<u>6,818</u>		<u>6,818</u>		<u>51,716</u>	<u>6,818</u>		<u>102,968</u>
14												
15	Commerical											
16	5/8" X 3/4"	0		0	0		0	-	0		19.65	0
17	3/4"	0		0	0		0	-	0		29.47	0
18	1"	0		0	0		0	-	0		49.12	0
19	1-1/2"	0		0	0		0	-	0		98.24	0
20	2"	0		0	0		0	-	0		157.18	0
21	3"	0		0	0		0	-	0		314.36	0
22	4"	0		0	0		0	-	0		491.19	0
23												
24	Gallorage	<u>0</u>		<u>0</u>	<u>0</u>		<u>0</u>	-	<u>0</u>	<u>0</u>	6.30	<u>0</u>
25	Total Commercial	<u>0</u>		<u>0</u>	<u>0</u>		<u>0</u>		<u>0</u>	<u>0</u>		<u>0</u>
26												
27	Multi-Family											
28	5/8" X 3/4"	0		0	0		0	-	0		19.65	0
29	3/4"	0		0	0		0	-	0		29.47	0
30	1"	0		0	0		0	-	0		49.12	0
31	1-1/2"	0		0	0		0	-	0		98.24	0
32	2"	0		0	0		0	-	0		157.18	0
33	3"	0		0	0		0	-	0		314.36	0
34	4"	0		0	0		0	-	0		491.19	0
35												
36	Gallorage	<u>0</u>		<u>0</u>	<u>0</u>		<u>0</u>	-	<u>0</u>	<u>0</u>	6.30	<u>0</u>
37	Total Multi-Family	<u>0</u>		<u>0</u>	<u>0</u>		<u>0</u>		<u>0</u>	<u>0</u>		<u>0</u>
38												
39	Fire Protection											
40	2"	0		0				-	0		39.30	0
41	3"	0		0				-	0		78.59	0
42	4"	0		0				-	0		122.80	0
43	6"	0		0				-	0		245.59	0
44	8"	0		0				-	0		392.95	0
45	10"	0		0				-	0		564.87	0
46	Per Hydrant	0		0				-	0		-	0
47	Total Fire Protection	<u>0</u>		<u>0</u>					<u>0</u>			<u>0</u>
48												
49	Subtotals	<u>2,955</u>		<u>2,955</u>	<u>6,818</u>		<u>6,818</u>		<u>51,716</u>	<u>6,818</u>		<u>102,968</u>
50	Misc. Service Charge								445			720
51	Total Revenue								<u>52,161</u>			<u>103,688</u>

Note A: Reflects projected customer growth for 2007

Note B: Projected Consumption is based on average 2005 residential use applied to growth

Projected Test Year Revenue Calculation

Florida Public Service Commission

Imperial Mobile Terrace
 Docket No. 060368-WS
 Schedule Year End: 12/31/2006
 Water [] or Sewer [X]

Schedule: E-13s
 Page: 1 of 2
 Preparer: Jack Schreyer

Explanation: If a projected test year is used, provide a schedule of historical and projected bills and consumption by classification. Include a calculation of each projection factor on a separate schedule, if necessary. List other classes or meter sizes as applicable.

Line No.	(1) Class/Meter Size	(usage is in 1,000 gallons)					(8) Present Rates	(9) Proj. Test Year 2006 Revenue	(10) Proposed Year 2006 Usage	(11) Proposed Rates	(12) Projected 2006 Rev. Req.
		(2) Historical Year 2005 Bills	(3) Proj. Factor	(4) Proj. Test Year 2006 Bills	(5) Historical Year 2005 Usage	(6) Proj. Factor					
1	Residential										
2	5/8" X 3/4"	NA	Note A	NA	NA	Note B	NA	NA	NA	NA	
3	3/4"	NA		NA	NA		NA	NA	NA	NA	
4	1"	NA		NA	NA		NA	NA	NA	NA	
5	1-1/2"	NA		NA	NA		NA	NA	NA	NA	
6	2"	NA		NA	NA		NA	NA	NA	NA	
7	3"	NA		NA	NA		NA	NA	NA	NA	
8	4"	NA		NA	NA		NA	NA	NA	NA	
9	Gallorage cap (gallons)								NA		
10	Capped Usage -				NA	NA	NA	NA	NA	NA	
11	Usage Above Cap -				NA	NA		NA	NA		
12											
13	Total Residential	NA		NA	NA	NA		NA	NA	NA	
14											
15	Commerical										
16	5/8" X 3/4"	NA		NA	NA	NA	NA	NA	NA	NA	
17	3/4"	NA		NA	NA	NA	NA	NA	NA	NA	
18	1"	NA		NA	NA	NA	NA	NA	NA	NA	
19	1-1/2"	NA		NA	NA	NA	NA	NA	NA	NA	
20	2"	NA		NA	NA	NA	NA	NA	NA	NA	
21	3"	NA		NA	NA	NA	NA	NA	NA	NA	
22	4"	NA		NA	NA	NA	NA	NA	NA	NA	
23											
24	Gallorage	-		NA	NA	NA	NA	NA	NA	NA	
25	Total Commercial	NA		NA	0	NA		NA	NA	NA	
26											
27	Multi-Family										
28	5/8" X 3/4"	NA		NA	0	NA	NA	NA	NA	NA	
29	3/4"	NA		NA	0	NA	NA	NA	NA	NA	
30	1"	NA		NA	NA	NA	NA	NA	NA	NA	
31	1-1/2"	NA		NA	NA	NA	NA	NA	NA	NA	
32	2"	NA		NA	NA	NA	NA	NA	NA	NA	
33	3"	NA		NA	NA	NA	NA	NA	NA	NA	
34	4"	NA		NA	NA	NA	NA	NA	NA	NA	
35											
36	Gallorage	-		NA	NA	NA	NA	NA	NA	NA	
37	Total Multi-Family	NA		NA	0	NA		NA	NA	NA	
38											
39	Flat Rate										
40	Res. Wastewater Only	NA		NA			NA	NA	NA	NA	
41	Sprinkler Heads	NA		NA			NA	NA	NA	NA	
42	Reuse	NA		NA			NA	NA	NA	NA	
43	Total Flat Rate - Other	NA		NA			NA	NA	NA	NA	
44	Subtotals	0		0	0	0		0	0	0	
45	Misc. Service Charge						NA		NA	NA	
46	Total Revenue						NA		NA	NA	

Note A: Reflects projected customer growth for 2006

Note B: Projected Consumption is based on average 2005 residential use applied to growth

Projected Test Year Revenue Calculation

Florida Public Service Commission

Imperial Mobile Terrace
 Docket No. 060368-WS
 Schedule Year End: 12/31/2007
 Water [X] or Sewer []

Schedule: E-13s
 Page: 2 of 2
 Preparer: Jack Schreyer

Explanation: If a projected test year is used, provide a schedule of historical and projected bills and consumption by classification. Include a calculation of each projection factor on a separate schedule, if necessary. List other classes or meter sizes as applicable.

(usage is in 1,000 gallons)												
(1)	(2)	(3)	(4)	(5)	(6)	(7)	(8)	(9)	(10)	(11)	(12)	
Line No.	Class/Meter Size	Proj. Test Year 2006 Bills	Proj. Factor	Proj. Test Year 2007 Bills	Proj. Test Year 2006 Usage	Proj. Factor	Proj. Test Year 2007 Usage	Present Rates	Proj. Test Year 2007 Revenue	Proposed Year 2007 Usage	Proposed Rates	Projected 2007 Rev. Req.
1	Residential											
2	5/8" X 3/4"	NA	Note A	NA	NA	Note B	NA	NA	NA		NA	NA
3	3/4"	NA		NA	NA		NA	NA	NA		NA	NA
4	1"	NA		NA	NA		NA	NA	NA		NA	NA
5	1-1/2"	NA		NA	NA		NA	NA	NA		NA	NA
6	2"	NA		NA	NA		NA	NA	NA		NA	NA
7	3"	NA		NA	NA		NA	NA	NA		NA	NA
8	4"	NA		NA	NA		NA	NA	NA		NA	NA
9	Gallonge cap (gallons)											NA
10	Capped Usage				0		NA	NA	NA	NA	NA	NA
11	Usage Above Cap				0		NA	NA	NA	NA	NA	NA
1	Total Residential	NA		NA	0		NA		NA	NA		NA
2												
3	Commerical											
4	5/8" X 3/4"	NA		NA	NA		NA	NA	NA		NA	NA
5	3/4"	NA		NA	NA		NA	NA	NA		NA	NA
6	1"	NA		NA	NA		NA	NA	NA		NA	NA
7	1-1/2"	NA		NA	NA		NA	NA	NA		NA	NA
8	2"	NA		NA	NA		NA	NA	NA		NA	NA
9	3"	NA		NA	NA		NA	NA	NA		NA	NA
10	4"	NA		NA	NA		NA	NA	NA		NA	NA
11												
12	Gallonge				0		NA	NA	NA	NA	NA	NA
13	Total Commercial	NA		NA	0		NA		NA	NA		NA
14												
15	Multi-Family											
16	5/8" X 3/4"	NA		NA	NA		NA	NA	NA		NA	NA
17	3/4"	NA		NA	NA		NA	NA	NA		NA	NA
18	1"	NA		NA	NA		NA	NA	NA		NA	NA
19	1-1/2"	NA		NA	NA		NA	NA	NA		NA	NA
20	2"	NA		NA	NA		NA	NA	NA		NA	NA
21	3"	NA		NA	NA		NA	NA	NA		NA	NA
22	4"	NA		NA	NA		NA	NA	NA		NA	NA
23												
24	Gallonge			NA	0		NA	NA	NA	NA	NA	NA
25	Total Multi-Family	NA		NA	0		NA		NA	NA		NA
26												
27	Flat Rate											
28	Res. Wastewater Only	NA		NA				NA	NA		NA	NA
29	Sprinkler Heads	NA		NA				NA	NA		#VALUE!	NA
30	Reuse	NA		NA				NA	NA		#VALUE!	NA
31	Total Flat Rate - Other	NA		NA				NA	NA			NA
32												
33	Subtotals	0		0	0		0		0	0		0
34	Misc. Service Charge								NA			NA
35	Total Revenue								NA			NA
36												

Note A: Reflects projected customer growth for 2007

Note B: Projected Consumption is based on average 2005 residential use applied to growth

Billing Analysis Schedules

Florida Public Service Commission

Imperial Mobile Terrace
Docket No. 060368-WS
 Schedule Year End: 12/31/2005
 Water [X] or Sewer [X]
 Customer Class:
 Meter Size:

Schedule: E-14
 Page: 1 of 1
 Preparer: Jack Schreyer

Explanation: Provide a billing analysis for each class of service by meter size. For applicants having master metered multiple dwellings, provide number of bills at each level by meter size or number of bills categorized by the number of units. Round consumption to nearest 1,000 gallons and begin at zero. If a rate change occurred during the test year, provide a separate billing analysis which coincides with each period.

	(1)	(2)	(3)	(4)	(5)	(6)	(7)	(8)
Line No.	Consumption Level	Number of Bills	Cumulative Bills	Gallons Consumed (1) X (2)	Cumulative Gallons	Reversed Bills	Consolidated Factor [(1)X(6)]+(5)	Percentage of Total

See attached Bill Analyses

**Imperial Mobile Terrace
ENGINEERING SCHEDULES**

<u>SCHEDULE TITLE</u>	<u>SCHEDULE NUMBER</u>	<u>PAGE NUMBER</u>
Gallons of Water Pumped, Sold & Unaccounted For	F-1	151
Gallons of Wastewater Treated	F-2	152
Water Treatment Plant Data	F-3	153
Wastewater Treatment Plant Data	F-4	154
Used and Useful Calculations - Water Treatment Plant	F-5	155
Used and Useful Calculations - Sewer Treatment Plant	F-6	156
Used and Useful Calculation - Distribution & Collection Systems	F-7	157
Margin Reserve Calculations	F-8	158
Equivalent Residential Connections Calculation - Water	F-9	159
Equivalent Residential Connections Calculation - Sewer	F-10	160

**Gallons of Water Pumped, Sold and Unaccounted For
In Thousands of Gallons**

Florida Public Service Commission

Imperial Mobile Terrace
Docket No. 060368-WS
Test Year End: 12/31/2005

Schedule: F-1
Page: 1 of 1
Preparer: John F. Guastella

Explanation: Provide a schedule of gallons of water pumped, sold and unaccounted for each month of the test year. The gallons pumped should match the flows shown on the monthly operating reports sent to DER. The other uses may include plant use, flushing of hydrants and water and sewer lines, line breakages and fire flows. Provide all calculations to substantiate the other uses. If unaccounted for water is greater than 10%, provide an explanation as to the reasons why.

Line No.	Month 2005	(1) Gallons Pumped	(2) Gallons Purchased	(3) Gallons Sold	(4) Other Uses	(5) Unaccounted For Water (1)+(2)-(3)-(4)	(6) % Unaccounted For Water
1	Jan	102	0	632	0	(530)	
2	Feb	180	0	758	0	(578)	
3	Mar	96	0	834	0	(738)	
4	Apr	109	0	598	0	(489)	
5	May	31	0	753	0	(722)	
6	Jun	9	0	492	0	(483)	
7	Jul	6	0	469	0	(463)	
8	Aug	17	0	406	0	(389)	
9	Sep	91	0	426	0	(335)	
10	Oct	201	0	418	0	(217)	
11	Nov	79	0	511	0	(432)	
12	Dec	37	0	574	0	(537)	
13	TOTAL	958	0	6,871	0	(5,913)	-617.2%

**Gallons of Wastewater Treated & Unaccounted For
In Thousands of Gallons**

Florida Public Service Commission

Imperial Mobile Terrace
Docket No. 060368-WS
Test Year End: 12/31/2005

Schedule: F-2
Page: 1 of 1
Preparer: John F. Guastella

Explanation: Provide a schedule of gallons of wastewater treated by individual plant for each month of the historical test year. Flow data should match the the monthly operating reports sent to DER.

#REF!							
		(1)	(2)	(3)	(4)	(5)	(6)
Line No.	Month 2005	Individual Plant Flows				Total Plant Flows	Total Purch. Sewage Treatment
		STP#1	(Name)	(Name)	(Name)		
1	Jan	NA	NA	NA	NA	0	NA
2	Feb	NA	NA	NA	NA	0	NA
3	Mar	NA	NA	NA	NA	0	NA
4	Apr	NA	NA	NA	NA	0	NA
5	May	NA	NA	NA	NA	0	NA
6	Jun	NA	NA	NA	NA	0	NA
7	Jul	NA	NA	NA	NA	0	NA
8	Aug	NA	NA	NA	NA	0	NA
9	Sep	NA	NA	NA	NA	0	NA
10	Oct	NA	NA	NA	NA	0	NA
11	Nov	NA	NA	NA	NA	0	NA
12	Dec	NA	NA	NA	NA	0	NA
13	Total	0	0	0	0	0	0

Water Treatment Plant Data

Imperial Mobile Terrace
Docket No. 060368-WS
 Test Year End: 12/31/2005

Florida Public Service Commission

Schedule: F-3
 Page: 1 of 1
 Preparer: John F. Guastella

Explanation: Provide the following information for each water treatment plant. If the system has water plants that are interconnected, the data for these plants may be combined. All flow data must be obtained from the monthly operating reports (MORs) sent to the Department of Environmental Regulation.

Line No.	Description	Date	GPD
1	Plant Capacity: The hydraulic rated capacity. If different from that shown on the DER operating or construction permit, provide an explanation.		<u>288,000</u>
2	Maximum Day: The single day with the highest pumpage rate for the test year. Explain, on a separate page, if fire flow, line-breaks or other unusual occurrences affected the flow this day.	<u>04/25/05</u>	<u>21,000</u>
3	Five-Day Max Year: The five days with the highest pumpage rate from any one month in the test year. Provide an explanation if fire flow, line-breaks or other unusual occurrences affected the flows on these days.	Day	
		1 <u>02/09/05</u>	<u>12,100</u>
		2 <u>02/14/05</u>	<u>11,900</u>
		3 <u>02/13/05</u>	<u>11,900</u>
		4 <u>02/16/05</u>	<u>11,800</u>
		5 <u>02/18/05</u>	<u>11,200</u>
		Average	<u><u>11,780</u></u>
4	Average Daily Flow		<u>2,769</u>
5	Required Fire Flow The standards will be those as set by the Insurance Service Organization or by a governmental agency ordinance. Provide documents to support this calculation.		<u>500</u>

Sewer Treatment Plant Data

Imperial Mobile Terrace
Docket No. 060368-WS
 Test Year End: 12/31/2005

Florida Public Service Commission

Schedule: F-4
 Page: 1 of 1
 Preparer: John F. Guastella

Explanation: Provide the following information for each sewer treatment plant. If the system has sewer plants that are interconnected, the data for these plants may be combined. All flow data must be obtained from the monthly operating reports (MORs) sent to the Department of Environmental Regulation.

Line No.	Description	Month	GPD
	NA		
1	Plant Capacity: The hydraulic rated capacity. If different from that shown on the DER operating or construction permit, provide an explanation.		<u>NA</u>
2	Average Daily Flow Max Month An average of the daily flows during the peak usage month during the test year. Explain, on a separate page, if this peak month was influenced by abnormal infiltration due to rainfall periods.	<u>NA</u>	<u>NA</u>

**Used and Useful Calculations
Water Treatment Plant**

Imperial Mobile Terrace

Docket No. 060368-WS

Schedule Year Ended December 31 of:
Historical 2005, Projected 2006 & 2007

Florida Public Service Commission

Schedule: F-5
Page: 1 of 1
Preparer: John F. Guastella

Explanation: Provide all calculations, analyses and governmental requirements used to determine the used and useful percentages for the water treatment plant(s) for the historical test year and the projected test year (if applicable).

Line No.	Description	Used & Useful		Note
		Interim	Permanent	
1		100%	100%	Two Wells

This system has a two wells. Because it must meet demands with the largest well out of service and because the remaining well would be no less costly if installed to meet current demands the well assets are 100% Used and Useful.

**Used and Useful Calculations
Sewer Treatment Plant**

Florida Public Service Commission

**Imperial Mobile Terrace
Docket No. 060368-WS**

Schedule: F-6
Page: 1 of 1
Preparer: John F. Guastella

Schedule Year Ended December 31 of:
Historical 2005, Projected 2006 & 2007

Explanation: Provide all calculations, analyses and governmental requirements used to determine the used and useful percentages for the sewer treatment plant(s) for the historical test year and the projected test year (if applicable).

Line
No.

**Used and Useful Calculations
Water Distribution and Sewer Collection Systems**

Florida Public Service Commission

**Imperial Mobile Terrace
Docket No. 060368-WS**

Schedule: F-7
Page: 1 of 1
Preparer: John F. Guastella

Schedule Year Ended December 31 of:
Historical 2005, Projected 2006 & 2007

Explanation: Provide all calculations, analyses and governmental requirements used to determine the used and useful percentages for the water distribution and wastewater collection systems for the historical test year and the projected test year (if applicable). The capacity should be in terms of ability to serve a designated number of connections. It should then be related to actual connected density for historical year calculations. Explain all assumptions for projected calculations. If the distribution and collection systems are entirely contributed or built-out, this schedule is not required.

Line
No.

Line No.	Base	Trended ERCs		Total Lots	Used & Useful		Note
	ERCs 2005	2010	2012		Interim	Permanent	
Water							
1					100%	100% Built- Out	

This system is fully developed as planned. Accordingly, all facilities and assets are considered 100% Used and Useful.

Sewer
2

NA

Margin Reserve Calculations - Water & Sewer

Florida Public Service Commission

Imperial Mobile Terrace

Schedule: F-8

Docket No. 060368-WS

Page: 1 of 1

Schedule Year Ended December 31 of:

Preparer: John F. Guastella

Historical 2005, Projected 2007

Explanation: If a margin reserve is requested, provide all calculations and analyses used to determine the amount of margin reserve for each portion of used and useful plant

Calculation for Historical Test Year 2005 (interim rates) and Projected Test Year 2007 (permanent rates):
Linear regression analysis using average ERCs for the last five years and trended for the five years beyond test period(s).

Line No.	(1) Year	(2) Average Meters	(3) Average ERCs	(4) Trend	(5) Increase
WATER					
1	2001	241.0	241.0	240.9	
2	2002	242.5	242.5	242.3	
3	2003	243.5	243.5	243.7	
4	2004	243.5	244.3	245.0	
5	2005	245.5	247.0	246.4	
6	2006			247.8	0.56%
7	2007			249.2	0.55%
8	2008			250.5	0.55%
9	2009			251.9	0.55%
10	2010			253.3	0.55% 5 yrs beyond 2005
11	2011			254.7	0.54%
12	2012			256.0	0.54% 5yrs beyond 2007

X Coefficient(s) 1.375

SEWER

13	2001	NA	NA	NA	
14	2002	NA	NA	NA	
15	2003	NA	NA	NA	
16	2004	NA	NA	NA	
17	2005	NA	NA	NA	
18	2006			NA	NA
19	2007			NA	NA
20	2008			NA	NA
21	2009			NA	NA
22	2010			NA	NA 5 yrs beyond 2005
23	2011			NA	NA
24	2012			NA	NA 5yrs beyond 2007

X Coefficient(s) NA

Equivalent Residential Connections - Water

Florida Public Service Commission

Imperial Mobile Terrace
 Docket No. 060368-WS
 Test Year End: 12/31/2005

Schedule: F-9
 Page: 1 of 1
 Preparer: John F. Guastella

Explanation: Provide the following information in order to calculate the average growth in ERCs for the last five years including the test year. If the utility does not have single-family residential (SFR) customers, the largest customer class should be used as a substitute.

Line No.	(1)	(2) SFR Customers		(4)	(5)	(6)	(7)	(8)	(9)
	Year	Beginning	Ending	Average	SFR Gallons Sold	Gallons/SFR (5)/(4)	Total Gallons Sold	Total ERCs (7)/(6)	Annual % Incr. in ERCs
1	2001	241	241	241.0	7,927	32.892	7,927	241.0	
2	2002	241	244	242.5	8,068	33.270	8,068	242.5	0.62%
3	2003	244	243	243.5	8,044	33.035	8,044	243.5	0.41%
4	2004	243	244	243.5	7,395	30.370	7,395	243.5	0.00%
5	2005	244	247	245.5	6,871	27.988	6,871	245.5	0.82%

Average Growth Through 5-Year Period (Col. 8) 0.46%

Equivalent Residential Connections - Sewer

Florida Public Service Commission

Imperial Mobile Terrace
 Docket No. 060368-WS
 Test Year End: 12/31/2005

Schedule: F-10
 Page: 1 of 1
 Preparer: John F. Guastella

Explanation: Provide the following information in order to calculate the average growth in ERCs for the last five years including the test year. If the utility does not have single-family residential (SFR) customers, the largest customer class should be used as a substitute.

Line No.	(1)	(2) SFR Customers			(5)	(6)	(7)	(8)	(9)
	Year	Beginning	Ending	Average	SFR Gallons Treated	Gallons/SFR (5)/(4)	Total Gallons Treated	Total ERCs (7)/(6)	Annual % Incr. in ERCs
1	2001	NA	NA	NA	NA	NA	NA	NA	
2	2002	NA	NA	NA	NA	NA	NA	NA	NA
3	2003	NA	NA	NA	NA	NA	NA	NA	NA
4	2004	NA	NA	NA	NA	NA	NA	NA	NA
5	2005	NA	NA	NA	NA	NA	NA	NA	NA
Average Growth Through 5-Year Period (Col. 8)									NA



**Imperial Mobile Terrace
INTERIM RATE SCHEDULES**

<u>SCHEDULE TITLE</u>	<u>SCHEDULE NUMBER</u>	<u>PAGE NUMBER</u>
Rate Schedule - Interim Rates	G-1	162
Schedule of Rate Base - Interim Rates	G-2	163
Schedule of Adjustments to Rate Base - Interim	G-3	164
Schedule of Water Net Operating Income - Interim	G-4	165
Schedule of Adjustments to Operating Income - Interim	G-5	166
Schedule of Requested Cost of Capital - Interim	G-6	167

Rate Schedule - Interim Rates

Imperial Mobile Terrace
 Docket No. 060368-WS
 Test Year End: 12/31/2005
 Water [X] Sewer [X]

Florida Public Service Commission

Schedule: G-1
 Page: 1 of 1
 Preparer: Jack Schreyer

Explanation: Provide a schedule of present and proposed interim rates

Line No.	(1)	(2)	(3)	(4)	(5)	(6)
	Class/Meter Size	Present Rates	Interim Rates	Class/Meter Size	Present Rates	Interim Rates
	WATER		54.12%	SEWER		0.00%
1	Residential			Residential		
2	5/8" X 3/4"	10.63	16.38	5/8" X 3/4"	NA	NA
3	3/4"	15.94	24.57	3/4"	NA	NA
4	1"	26.60	41.00	1"	NA	NA
5	1-1/2"	53.17	81.94	1-1/2"	NA	NA
6	2"	85.08	131.12	2"	NA	NA
7	3"	170.15	262.23	3"	NA	NA
8	4"	265.87	409.75	4"	NA	NA
9	6"	531.75	819.52	6"	NA	NA
10	8"	850.79	1,311.22	8"	NA	NA
11	10"	1,223.02	1,884.89	10"	NA	NA
12	Gallorage, Block 1	2.95	4.55	Gallorage cap (gallons)	NA	NA
13	Block 2	-	-	Gallorage charge	NA	NA
14	Block 3	-	-			
15	General Service			General Service		
16	5/8" X 3/4"	10.63	16.38	5/8" X 3/4"	NA	NA
17	3/4"	15.94	24.57	3/4"	NA	NA
18	1"	26.60	41.00	1"	NA	NA
19	1-1/2"	53.17	81.94	1-1/2"	NA	NA
20	2"	85.08	131.12	2"	NA	NA
21	3"	170.15	262.23	3"	NA	NA
22	4"	265.87	409.75	4"	NA	NA
23	6"	531.75	819.52	6"	NA	NA
24	8"	850.79	1,311.22	8"	NA	NA
25	10"	1,223.02	1,884.89	10"	NA	NA
26	Gallorage charge	2.95	4.55	Gallorage charge	NA	NA
27	Fire Protection			Flat Rate		
28	2"	7.09	10.93	Res. Wastewater Only	NA	NA
29	3"	14.18	21.85	Sprinkler Heads	NA	NA
30	4"	22.16	34.15	Reuse	NA	NA
31	6"	44.30	68.27			
32	8"	70.90	109.27			
33	10"	101.92	157.08			

Supporting Schedules: G-4

Schedule of Rate Base - Interim Rates

Florida Public Service Commission

Imperial Mobile Terrace
 Docket No. 060368-WS
 Test Year End: 12/31/2005
 Historical [X] Projected []

Schedule: G-2
 Page: 1 of 1
 Preparer: Jack Schreyer

Explanation: Provide a schedule of the rate base used for Interim Rates

Line No.	(1) Description	(2) Adjusted Balance 12/31/2005	(3) Adjustments Last Rate Case	(4) Interim Rate Base	(5) Supporting Schedule(s)
WATER					
1	Utility Plant in Service	232,649	0	232,649	A-1
2	Utility Land & Land Rights	7,512	0	7,512	A-1
3	Less: Non-Used & Useful Plant	0	0	0	A-1
4	Construction Work in Progress	0	0	0	A-1
5	Less: Accumulated Depreciation	(90,132)	0	(90,132)	A-1
6	Less: CIAC	(57,612)	0	(57,612)	A-1
7	Accumulated Amortization of CIAC	47,838	0	47,838	A-1
8	Acquisition Adjustments	0	0	0	A-1
9	Less: Accum. Amort. of Acq. Adjustments	0	0	0	A-1
10	Less: Advances For Construction	0	0	0	A-1
11	Working Capital Allowance	25,616	0	25,616	A-1
12	Total Rate Base	165,871	0	165,871	
SEWER					
13	Utility Plant in Service	NA	0	0	A-2
14	Utility Land & Land Rights	NA	0	0	A-2
15	Less: Non-Used & Useful Plant	NA	0	0	A-2
16	Construction Work in Progress	NA	0	0	A-2
17	Less: Accumulated Depreciation	NA	0	0	A-2
18	Less: CIAC	NA	0	0	A-2
19	Accumulated Amortization of CIAC	NA	0	0	A-2
20	Less: Accum. Amort. of Acq. Adjustments	NA	0	0	A-2
21	Less: Advances For Construction	NA	0	0	A-2
22	Working Capital Allowance	NA	0	0	A-2
23	Total Rate Base	NA	0	0	

Schedule of Adjustments to Rate Base - Interim

Florida Public Service Commission

Imperial Mobile Terrace
Docket No. 060368-WS
Test Year End: 12/31/2005
Historical Projected
Water Sewer

Schedule: G-3
Page: 1 of 1
Preparer: Jack Schreyer

Explanation: Provide an explanation of adjustments to reach the interim rate base

Line
No.

NONE

Schedule of Water Net Operating Income - Interim

Florida Public Service Commission

Imperial Mobile Terrace
 Docket No. 060368-WS
 Test Year End: 12/31/2005
 Historical [X] Projected []
 Water [X] Sewer [X]

Schedule: G-4
 Page: 1 of 1
 Preparer: Jack Schreyer

	(1)	(2)	(3)	(4)	(5)	(6)	(7)
Line No. Description	Utility Adjusted Test Year	Utility Interim Adjustments	Adjusted Interim Test Year	Interim Increase	Requested Interim Revenues	Supporting Schedules	
Water							
1 Water Sales Revenues	50,545	0	50,545	27,354	77,899	B-4	
2 Other Revenues	445	0	445	0	445	B-4	
3 OPERATING REVENUES	50,990	0	50,990	27,354	78,344		
4 Operation & Maintenance	47,558	0	47,558	404	47,962	B-5	
5 Depreciation, net of CIAC Amort.	5,935	0	5,935		5,935	B-13	
6 Amortization	0	0	0		0		
7 Taxes Other Than Income	5,631	0	5,631	1,230	6,862	B-15	
8 Provision for Income Taxes	(3,116)	0	(3,116)	8,432	5,316	C-1	
9 OPERATING EXPENSES	56,008	0	56,008	10,066	66,074		
10 NET OPERATING INCOME	(5,018)	0	(5,018)	17,288	12,270		
11 RATE BASE	165,871	0	165,871		165,871	A-1	
12 RATE OF RETURN	-3.03%				7.40%		
Sewer							
13 Sewer Sales Revenues	NA	0	0	0	0	B-4	
14 Other Revenues	NA	0	0	0	0	B-4	
15 OPERATING REVENUES	0	0	0	0	0		
16 Operation & Maintenance	NA	0	0	0	0	B-6	
17 Depreciation, net of CIAC Amort.	NA	0	0		0	B-14	
18 Amortization	NA	0	0		0		
19 Taxes Other Than Income	NA	0	0	0	0	B-15	
20 Provision for Income Taxes	NA	0	0	0	0	C-1	
21 OPERATING EXPENSES	0	0	0	0	0		
22 NET OPERATING INCOME	0	0	0	0	0		
23 RATE BASE	NA	0	0		0	A-2	
24 RATE OF RETURN	NA				NA		

Schedule of Adjustments to Operating Income - Interim

Florida Public Service Commission

Imperial Mobile Terrace
 Docket No. 060368-WS
 Test Year End: 12/31/2005
 Historical Projected []
 Water [X] Sewer [X]

Schedule: G-5
 Page: 1 of 1
 Preparer: Jack Schreyer

(1)	(2)	(3)
Line No. Description	Interim Water	Interim Sewer
UTILITY PROJECTED REVENUE REQUIREMENT ADJUSTMENTS - 2007		
1	NET OPERATING REVENUE	
2	Required Revenue Adjustment	27,354
3		0
4	TAXES OTHER THAN INCOME TAX	
5	RAF on Revenue Adjustment @ 4.50%	1,231
6		0
7	INCOME TAX ADJUSTMENT	
8	Rate Year Revenue at Present Rates	50,990
9	Plus Required Revenue Adjustment	27,354
10	Rate Year Revenue at Proposed Rates	78,344
11		0
12	Less Operating Expenses Before Income Taxes	(60,758)
13	Less Interest Expense	(3,804)
14	Taxable Income	13,782
15	Income Tax at Composite Rate of 38.58%	5,316
16	Less Income Tax at Present Rates	3,116
17		0
18	Income Tax Adjustment	8,432
		0

Schedule of Requested Cost of Capital

Florida Public Service Commission

Imperial Mobile Terrace
 Docket No. 060368-WS
 Test Year End: 12/31/2005
 Historical [] Projected []
 Water [X] Sewer [X]

Schedule: G-6
 Page: 1 of 1
 Preparer: Jack Schreyer

(1)	(2)	(3)	(4)	(5)	(6)	(7)
Line No.	Reconciled To Requested Rate Base	Ratio	Cost Rate	Weighted Cost Rate	Cost	Supporting Schedules
WATER						
1	Long-Term Debt	61,882	37.31%	6.00%	2.24%	3,713 D-2
2	Short-Term Debt	0	0.00%		0.00%	0 D-2
3	Preferred Stock	0	0.00%		0.00%	0 D-2
4	Common Stock	92,823	55.96%	9.12%	5.10%	8,465 D-2
5	Customer Deposits	1,520	0.92%	6.00%	0.05%	91 D-2
6	Accumulated Deferred Income Taxes	9,646	5.82%	0.00%	0.00%	0 D-2
7	Total	<u>165,871</u>	<u>100.00%</u>		<u>7.40%</u>	<u>12,270</u>
SEWER						
8	Long-Term Debt	0	0.00%	6.00%	0.00%	0 D-2
9	Short-Term Debt	0	0.00%	0.00%	0.00%	0 D-2
10	Preferred Stock	0	0.00%	0.00%	0.00%	0 D-2
11	Common Stock	0	0.00%	9.12%	0.00%	0 D-2
12	Customer Deposits	0	0.00%	6.00%	0.00%	0 D-2
13	Accumulated Deferred Income Taxes	0	0.00%	0.00%	0.00%	0 D-2
14	Total	<u>0</u>	<u>0.00%</u>		<u>0.00%</u>	<u>0</u>

Note: Common stock cost rate established at low limit of equity return range