

ORIGINAL

RECEIVED-¹FPSC

06 NOV 30 PH 2: 11

COMMISSION
CLERK

**Quail Ridge
Water**

Docket No. 060368-WS

Application to Increase Rates and Charges
For a "Class A" Utility
In

Lake County, Florida

VOLUME 1

Containing
Financial, Rate and Engineering
Minimum Filing Requirements

For Historical Test Year Ending December 31, 2005
Projected Rate Year Ending December 31, 2007
Year-End Balances and 13-Month Averages

CMP	_____
COM	<u>5</u> _____
CTR	_____
ECR	<u>2</u> _____
GCL	<u>2</u> _____
OPC	<u>1</u> _____
RCA	<u>1</u> _____
SCR	_____
SGA	_____
SEC	<u>1</u> _____
OTH	_____

Aqua Utilities Florida, Inc.

printed 11/17/2006 3:59 AM

DOCUMENT NUMBER - DATE

10967 NOV 30 08

EDSC - COMMISSION CLERK

**Quail Ridge
RATE BASE**

SCHEDULE TITLE	SCHEDULE NUMBER	PAGE NUMBER
Rate Base - Water	A-1	3
Rate Base - Sewer	A-2	4
Adjustments to Rate Base	A-3	5
Annual Plant Additions and Balances	A-4	8
Water Plant in Service By Primary Account	A-5	10
Sewer Plant in Service By Primary Account	A-6	15
Non-Used & Useful Plant - Summary	A-7	20
Annual Accumulated Depreciation Additions and Balances	A-8	21
Water Accumulated Depreciation By Primary Account	A-9	23
Sewer Accumulated Depreciation By Primary Account	A-10	28
Annual CIAC Additions and Balances	A-11	33
CIAC by Classification	A-12	35
Annual Accum. Amortization of CIAC Additions and Balances	A-13	40
Accumulated Amortization of CIAC by Classification	A-14	42
Schedule of AFUDC Rates Used	A-15	47
Annual Advances For Construction Additions and Balances	A-16	48
Calculation of Working Capital Allowance	A-17	49
Comparative Balance Sheet - Assets	A-18	50
Comparative Balance Sheet - Liabilities	A-19	53

Schedule of Water Rate Base

Florida Public Service Commission

Quail Ridge
Docket No. 060368-WS
 Test Year Ending December 31 of
 Historical 2005, Projected 2006 & 2007

Schedule: A-1
 Page: 1 of 1
 Preparer: Robert M. Griffin

Explanation: Provide the calculation of the average Water rate base for the test year, showing all adjustments.
 All non-used and useful items should be reported as Plant Held For Future Use.

(1) Line No. Description	(2) Historical Base Year 2005		(5) Intermediate Year 2006		(7) Projected Test Year 2007		(9) Supporting Schedules	
	(3) Average Balance Per Books	(4) Adjusted Average Balance	(6) Adjusted Average Balance	(8) Adjusted Average Balance				
1 Utility Plant in Service	0	156,704	156,704	5,162	161,867	56,355	218,222	A-5
2 Utility Land & Land Rights	0	3,804	3,804	0	3,804	0	3,804	A-5
3 Less: Non-Used & Useful Plant	0	(18,369)	(18,369)	9,210	(9,158)	9,158	0	A-7
4 Construction Work in Progress	0	0	0	0	0	0	0	
5 Less: Accumulated Depreciation	0	(40,593)	(40,593)	(3,088)	(43,680)	(2,634)	(46,315)	A-9
6 Less: CIAC	0	(94,774)	(94,774)	(12,262)	(107,036)	(4,242)	(111,279)	A-12
7 Accumulated Amortization of CIAC	0	12,320	12,320	2,985	15,305	3,415	18,719	A-14
8 Acquisition Adjustments	0	0	0	0	0	0	0	
9 Less: Accum. Amort. of Acq. Adjustments	0	0	0	0	0	0	0	
10 Less: Advances For Construction		0	0	0	0	0	0	A-16
11 Working Capital Allowance	0	5,590	5,590	(142)	5,448	3,940	9,389	A-17
12 Total Rate Base	0	24,683	24,683	1,866	26,549	65,992	92,541	

Note: 2005 Per Book balances are zero since system's balances were aggregated at an Administrative Level pending the PSC Order regarding proper balances at 6/04 acquisition.

Schedule of Sewer Rate Base

Florida Public Service Commission

Quail Ridge
Docket No. 060368-WS
 Test Year Ending December 31 of
 Historical 2005, Projected 2006 & 2007

Schedule: A-2
 Page: 1 of 1
 Preparer: Robert M. Griffin

Explanation: Provide the calculation of the average Sewer rate base for the test year, showing all adjustments.
 All non-used and useful items should be reported as Plant Held For Future Use.

(1) Line No. Description	(2) <u>Historical Base Year 2005</u>		(3)	(4)	(5) <u>Intermediate Year 2006</u>		(6)	(7) <u>Projected Test Year 2007</u>		(8)	(9)
	Average Balance Per Books	Adjustments	Adjusted Average Balance	Adjusted Average Balance	Adjustments	Adjusted Average Balance	Adjusted Average Balance	Adjustments	Adjusted Average Balance	Supporting Schedules	
1 Utility Plant in Service	0	0	0	0	0	0	0	0	0	A-6	
2 Utility Land & Land Rights	0	0	0	0	0	0	0	0	0	A-6	
3 Less: Non-Used & Useful Plant	0	0	0	0	0	0	0	0	0	A-7	
4 Construction Work in Progress	0	0	0	0	0	0	0	0	0		
5 Less: Accumulated Depreciation	0	0	0	0	0	0	0	0	0	A-10	
6 Less: CIAC	0	0	0	0	0	0	0	0	0	A-12	
7 Accumulated Amortization of CIAC	0	0	0	0	0	0	0	0	0	A-14	
8 Acquisition Adjustments	0	0	0	0	0	0	0	0	0		
9 Less: Accum. Amort. of Acq. Adjustments	0	0	0	0	0	0	0	0	0		
10 Less: Advances For Construction		0	0	0	0	0	0	0	0	A-16	
11 Working Capital Allowance	0	0	0	0	0	0	0	0	0	A-17	
12 Total Rate Base	<u>0</u>	<u>0</u>	<u>0</u>	<u>0</u>	<u>0</u>	<u>0</u>	<u>0</u>	<u>0</u>	<u>0</u>		

Note: 2005 Per Book balances are zero since system's balances were aggregated at an Administrative Level pending the PSC Order regarding proper balances at 6/04 acquisition.

Schedule of Adjustments to Rate Base

Florida Public Service Commission

Quail Ridge
Docket No. 060368-WS
Schedule Year Ending 12/31/05
Interim [X] Final []
Historical [X] Projected []

Schedule: A-3
Page: 1 of 3
Preparer: Robert M. Griffin

Explanation: Provide a detailed description of all adjustments to rate base per books, with a total for each rate base line item.

Line No.	(1) Description	(2) Water Average	(3) Sewer Average	(4) Supporting Schedules
1	UTILITY PLANT IN SERVICE			A-5, A-6
2	Additions and retirements	348	NA	
	Record 6/30/04 Balances per PSC 2/27/06 Amendatory			
3	Order	156,356	NA	
4	Total Adjustments	156,704	0	
5				
6	UTILITY LAND & LAND RIGHTS			A-5, A-6
7	Additions and retirements	0	NA	
	Record 6/30/04 Balances per PSC 2/27/06 Amendatory			
8	Order	3,804	NA	
9	Total Adjustments	3,804	0	
10				
11	(-)NON-USED & USEFUL			A-7
	Plant & CIAC additions, retirements, depreciation and			
	amortization	(18,369)	0	
12				
13				
14	CONSTRUCTION WORK IN PROGRESS			
15	Not Applicable	0	0	
16				
17	(-)ACCUMULATED DEPRECIATION			A-9, A-10
18	Depreciation and retirements	(3,364)	NA	
	Record 6/30/04 Balances per PSC 2/27/06 Amendatory			
19	Order	(37,229)	NA	
20	Total Adjustments	(40,593)	0	
21				
22	(-)CIAC			A-12
23	New connections	(16,866)	NA	
	Record 6/30/04 Balances per PSC 2/27/06 Amendatory			
24	Order	(77,908)	NA	
25	Total Adjustments	(94,774)	0	
26				
27	ACCUMULATED AMORTIZATION OF CIAC			A-14
28	Amortization	2,368	NA	
	Record 6/30/04 Balances per PSC 2/27/06 Amendatory			
29	Order	9,952	NA	
30	Total Adjustments	12,320	0	
31				
32	ACQUISITION ADJUSTMENTS			
33	Not Applicable	0	0	
34				
35	(-)ACCUMULATED AMORT. OF ACQ. ADJUSTMENTS			
36	Not Applicable	0	0	
37				
38	(-)ADVANCES FOR CONSTRUCTION			A-16
39	Not Applicable	0	0	
40				
41	WORKING CAPITAL ALLOWANCE			A-17
42	Based on Balance Sheet method	5,590	0	
43				
44	OTHER			
45	Not Applicable	0	0	
46				
47	TOTAL RATE BASE ADJUSTMENTS	24,683	0	

Schedule of Adjustments to Rate Base

Florida Public Service Commission

Quail Ridge

Docket No. 060368-WS

Schedule Year Ending 12/31/06

Interim [] Final [X]

Historical [] Projected [X]

Schedule: A-3

Page: 2 of 3

Preparer: Robert M. Griffin

Explanation: Provide a detailed description of all adjustments to rate base, with a total for each rate base line item.

Line No.	(1) Description	(2) Water Average	(3) Sewer Average	(4) Supporting Schedules
1	UTILITY PLANT IN SERVICE			A-5, A-6
2	Additions and retirements	5,162	0	
3				
4	UTILITY LAND & LAND RIGHTS			A-5, A-6
5	Additions and retirements	0	0	
6				
7	(-)NON-USED & USEFUL			A-7
	Plant & CIAC additions, retirements, depreciation and amortization	9,210	0	
8				
9				
10	CONSTRUCTION WORK IN PROGRESS			
11	Not Applicable	0	0	
12				
13	(-)ACCUMULATED DEPRECIATION			A-9, A-10
14	Depreciation and retirements	(3,088)	0	
15				
16	(-)CIAC			A-12
17	New connections	(12,262)	0	
18				
19	ACCUMULATED AMORTIZATION OF CIAC			A-14
20	Amortization	2,985	0	
21				
22	ACQUISITION ADJUSTMENTS			
23	Not Applicable	0	0	
24				
25	(-)ACCUMULATED AMORT. OF ACQ. ADJUSTMENTS			
26	Not Applicable	0	0	
27				
28	(-)ADVANCES FOR CONSTRUCTION			A-16
29	Not Applicable	0	0	
30				
31	WORKING CAPITAL ALLOWANCE			A-17
32	Based on Balance Sheet method	(142)	0	
33				
34	OTHER			
35	Not Applicable	0	0	
36				
37	TOTAL RATE BASE ADJUSTMENTS	1,866	0	

UPIS Water Note:

Install NEMA approved control panel at well and upgrade portions of the well building. Replacements of distribution lines, electrical equipment, services and meters.

Schedule of Adjustments to Rate Base

Florida Public Service Commission

Quail Ridge

Docket No. 060368-WS

Schedule Year Ending 12/31/07

Interim [] Final [X]

Historical [] Projected [X]

Schedule: A-3

Page: 3 of 3

Preparer: Robert M. Griffin

Explanation: Provide a detailed description of all adjustments to rate base, with a total for each rate base line item.

Line No.	(1) Description	(2) Water Average	(3) Sewer Average	(4) Supporting Schedules
1	UTILITY PLANT IN SERVICE			A-5, A-6
2	Additions and retirements	56,355	0	
3				
4	UTILITY LAND & LAND RIGHTS			A-5, A-6
5	Additions and retirements	0	0	
6				
7	(-)NON-USED & USEFUL			A-7
	Plant & CIAC additions, retirements, depreciation and amortization	9,158	0	
8				
9				
10	CONSTRUCTION WORK IN PROGRESS			
11	Not Applicable	0	0	
12				
13	(-)ACCUMULATED DEPRECIATION			A-9, A-10
14	Depreciation and retirements	(2,634)	0	
15				
16	(-)CIAC			A-12
17	New connections	(4,242)	0	
18				
19	ACCUMULATED AMORTIZATION OF CIAC			A-14
20	Amortization	3,415	0	
21				
22	ACQUISITION ADJUSTMENTS			
23	Not Applicable	0	0	
24				
25	(-)ACCUMULATED AMORT. OF ACQ. ADJUSTMENTS			
26	Not Applicable	0	0	
27				
28	(-)ADVANCES FOR CONSTRUCTION			A-16
29	Not Applicable	0	0	
30				
31	WORKING CAPITAL ALLOWANCE			A-17
32	Based on Balance Sheet method	3,940	0	
33				
34	OTHER			
35	Not Applicable	0	0	
36				
37	TOTAL RATE BASE ADJUSTMENTS	65,992	0	

UPIS Water Note:

Replacement of a hydro-pneumatic tank in compliance with DEP regulations. Replacements of distribution lines, electrical equipment, services and meters.

**Schedule of Water and Sewer Plant In Service
Annual Balances Subsequent to Last Established Rate Base**

Florida Public Service Commission

Quail Ridge
Docket No. 060368-WS
Projected Test Year Ending 12/31/07

Schedule: A-4
Page: 1 of 2
Preparer: Robert M. Griffin

Explanation: Provide the annual balance of the original cost of Water plant in service, for water and sewer separately, for all years since either rate base was last established by this Commission; or the date of inception of utility service if rate base has not been established previously by this Commission; and yearly additions, retirements, and adjustments by dollar amount up to the end of the test year. Provide an additional page if necessary. If a projected test year is used, include the projected annual additions and/or retirements specifically identifying those amounts.

Line No.	(1) Description	(2) Water Year End Balance	(3) Sewer Year End Balance
The balances for this system begin June 30, 2004 in accordance with PSC Amendatory Order			
1	12/31/92 Balance		NA
	1993		
2	Additions		NA
3	Retirements		NA
4	Adjustments		NA
5	12/31/93 Balance		NA
	1994		
6	Additions		NA
7	Retirements		NA
8	Adjustments		NA
9	12/31/94 Balance		NA
	1995		
10	Additions		NA
11	Retirements		NA
12	Adjustments		NA
13	12/31/95 Balance		NA
	1996		
14	Additions		NA
15	Retirements		NA
16	Adjustments		NA
17	12/31/96 Balance		NA
	1997		
18	Additions		NA
19	Retirements		NA
20	Adjustments		NA
21	12/31/97 Balance		NA
	1998		
22	Additions		NA
23	Retirements		NA
24	Adjustments		NA
25	12/31/98 Balance		NA
	1999		
26	Additions		NA
27	Retirements		NA
28	Adjustments		NA
29	12/31/99 Balance		NA

Schedule of Water and Sewer Plant In Service
Annual Balances Subsequent to Last Established Rate Base

Florida Public Service Commission

Quail Ridge
Docket No. 060368-WS
Projected Test Year Ending 12/31/07

Schedule: A-4
Page: 2 of 2
Preparer: Robert M. Griffin

Explanation: Schedule A-4 continued

(1)	(2)	(3)	
Line No.	Description	Water Year End Balance	Sewer Year End Balance
The balances for this system begin June 30, 2004 in accordance with PSC Amendatory Order			
2000			
30	Additions		NA
31	Retirements		NA
32	Adjustments		NA
33	12/31/00 Balance		NA
2001			
34	Additions		NA
35	Retirements		NA
36	Adjustments		NA
37	12/31/01 Balance		NA
2002			
38	Additions		NA
39	Retirements		NA
40	Adjustments		NA
41	12/31/02 Balance		NA
2003			
42	Additions		NA
43	Retirements		NA
44	Adjustments		NA
45	06/30/04 Amend. Order Balance	160,160	NA
2004			
46	Additions	129	NA
47	Retirements	0	NA
48	Adjustments	0	NA
49	12/31/04 Balance	160,289	NA
2005			
50	Additions	697	NA
51	Retirements	(507)	NA
52	Adjustments	1,070	NA
53	12/31/05 Balance	161,549	NA
2006			
54	Additions	32,941	NA
55	Retirements	(978)	NA
56	Adjustments	2,698	NA
57	12/31/06 Balance	196,211	NA
2007			
58	Additions	53,400	NA
59	Retirements	(5,160)	NA
60	Adjustments	1,323	NA
61	12/31/07 Balance	245,774	NA

Supporting Schedules: A-5, A-6 (pp 2-5)

Schedule of Water Plant in Service By Primary Account
 Test Year Average balance
 Quail Ridge
 Docket No. 060368-WS
 Test Year Ending December 31 of
 Historical 2005, Projected 2006 & 2007

Florida Public Service Commission

Schedule: A-5
 Page: 1 of 5
 Preparer: Robert M. Griffin

Explanation: Provide the Average Water Plant in Service by Primary Account and the calculation of the Average Non-Used and Useful Plant in Service

Line No.	Acct No.	(1) Account Name	(2) Historical Base Year 2005			(5) Intermediate Year 2006			(8) Projected Rate Year 2007		
			(2) Adjusted Balance	(3) Non-Used & Useful %	(4) Adjusted	(5) Adjusted Balance	(6) Non-Used & Useful %	(7) Amount	(8) Adjusted Balance	(9) Non-Used & Useful %	(10) Amount
1		INTANGIBLE PLANT									
2	301.1	Organization	0	0.00%	0	0	0.00%	0	0	0.00%	0
3	302.1	Franchises	0	0.00%	0	0	0.00%	0	0	0.00%	0
4	339.1	Other Plant & Misc. Equipment	0	0.00%	0	0	0.00%	0	0	0.00%	0
5		SOURCE OF SUPPLY & PUMPING PLANT									
6	303.2	Land & Land Rights	3,804	0.00%	0	3,804	0.00%	0	3,804	0.00%	0
7	304.2	Structures & Improvements	0	0.00%	0	1,535	0.00%	0	19,959	0.00%	0
8	305.2	Collect. & Impound Reservoirs	0	0.00%	0	0	0.00%	0	0	0.00%	0
9	306.2	Lake, River & Other Intakes	0	0.00%	0	0	0.00%	0	0	0.00%	0
10	307.2	Wells & Springs	14,810	0.00%	0	14,810	0.00%	0	14,810	0.00%	0
11	308.2	Infiltration Galleries & Tunnels	0	0.00%	0	0	0.00%	0	0	0.00%	0
12	309.2	Supply Mains	0	0.00%	0	0	0.00%	0	0	0.00%	0
13	310.2	Power Generation Equipment	0	0.00%	0	0	0.00%	0	0	0.00%	0
14	311.2	Pumping Equipment	23,088	0.00%	0	23,088	0.00%	0	23,088	0.00%	0
15	339.2	Other Plant & Misc. Equipment	0	0.00%	0	0	0.00%	0	0	0.00%	0
16		WATER TREATMENT PLANT									
17	303.3	Land & Land Rights	0	0.00%	0	0	0.00%	0	0	0.00%	0
18	304.3	Structures & Improvements	0	0.00%	0	0	0.00%	0	423	0.00%	0
19	311.3	Pumping Equipment	0	0.00%	0	0	0.00%	0	0	0.00%	0
20	320.3	Water Treatment Equipment	1,028	0.00%	0	1,566	0.00%	0	8,028	0.00%	0
21	339.3	Other Plant & Misc. Equipment	0	0.00%	0	0	0.00%	0	0	0.00%	0
22		TRANSMISSION & DISTRIBUTION PLANT									
23	303.4	Land & Land Rights	0	0.00%	0	0	0.00%	0	0	0.00%	0
24	304.4	Structures & Improvements	0	0.00%	0	0	0.00%	0	0	0.00%	0
25	311.4	Pumping Equipment	0	0.00%	0	0	0.00%	0	0	0.00%	0
26	330.4	Distr. Reservoirs & Standpipes	27,428	0.00%	0	27,428	0.00%	0	49,408	0.00%	0
27	331.4	Transm. & Distribution Mains	69,650	28.53%	19,869	71,022	14.26%	10,130	75,993	0.00%	0
28	333.4	Services	9,182	0.00%	0	9,182	0.00%	0	9,182	0.00%	0
29	334.4	Meters & Meter Installations	3,843	0.00%	0	4,186	0.00%	0	5,395	0.00%	0
30	335.4	Hydrants	6,660	28.53%	1,900	6,660	14.26%	950	6,660	0.00%	0
31	336.4	Backflow Prevention	0	0.00%	0	0	0.00%	0	0	0.00%	0
32	339.4	Other Plant & Misc. Equipment	811	0.00%	0	811	0.00%	0	811	0.00%	0
33		GENERAL PLANT									
34	303.5	Land & Land Rights	0	0.00%	0	0	0.00%	0	0	0.00%	0
35	304.5	Structures & Improvements	0	0.00%	0	0	0.00%	0	0	0.00%	0
36	340.5	Office Furniture & Equipment	0	0.00%	0	0	0.00%	0	0	0.00%	0
37	340.51	Computer Equipment	205	0.00%	0	1,578	0.00%	0	4,465	0.00%	0
38	341.5	Transportation Equipment	0	0.00%	0	0	0.00%	0	0	0.00%	0
39	342.5	Stores Equipment	0	0.00%	0	0	0.00%	0	0	0.00%	0
40	343.5	Tools, Shop & Garage Equipment	0	0.00%	0	0	0.00%	0	0	0.00%	0
41	344.5	Laboratory Equipment	0	0.00%	0	0	0.00%	0	0	0.00%	0
42	345.5	Power Operated Equipment	0	0.00%	0	0	0.00%	0	0	0.00%	0
43	346.5	Communication Equipment	0	0.00%	0	0	0.00%	0	0	0.00%	0
44	347.5	Miscellaneous Equipment	0	0.00%	0	0	0.00%	0	0	0.00%	0
45	348.5	Other Tangible Plant	0	0.00%	0	0	0.00%	0	0	0.00%	0
46	TOTAL		<u>160,508</u>		<u>21,769</u>	<u>165,671</u>		<u>11,080</u>	<u>222,026</u>		<u>0</u>
	Total Land and Land Rights		<u>3,804</u>		<u>0</u>	<u>3,804</u>		<u>0</u>	<u>3,804</u>		<u>0</u>

Schedule of Water Plant in Service By Primary Account

Test Year Average balance

Quail Ridge

Docket No. 060368-WS

Test Year Ending 12/31/05

Historical [X] Projected []

Florida Public Service Commission

Schedule: A-5

Page: 2 of 5

Preparer: Robert M. Griffin

Explanation: Provide the month ending Per Books balances for Water Plant in Service by primary account for each month of the Historical Test Year and the ending balance for the prior year.

Line No.	Acct No.	(1) Account Name	(2) Prior Year 12/31/04	(3) Jan	(4) Feb	(5) Mar	(6) Apr	(7) May	(8) Jun	(9) Jul	(10) Aug	(11) Sep	(12) Oct	(13) Nov	(14) Dec	(15) Average Balance
1		INTANGIBLE PLANT														
2	301.1	Organization	0	0	0	0	0	0	0	0	0	0	0	0	0	0
3	302.1	Franchises	0	0	0	0	0	0	0	0	0	0	0	0	0	0
4	339.1	Other Plant & Misc. Equipment	0	0	0	0	0	0	0	0	0	0	0	0	0	0
5		SOURCE OF SUPPLY & PUMPING PLANT														
6	303.2	Land & Land Rights	0	0	0	0	0	0	0	0	0	0	0	0	0	0
7	304.2	Structures & Improvements	0	0	0	0	0	0	0	0	0	0	0	0	0	0
8	305.2	Collect. & Impound Reservoirs	0	0	0	0	0	0	0	0	0	0	0	0	0	0
9	306.2	Lake, River & Other Intakes	0	0	0	0	0	0	0	0	0	0	0	0	0	0
10	307.2	Wells & Springs	0	0	0	0	0	0	0	0	0	0	0	0	0	0
11	308.2	Infiltration Galleries & Tunnels	0	0	0	0	0	0	0	0	0	0	0	0	0	0
12	309.2	Supply Mains	0	0	0	0	0	0	0	0	0	0	0	0	0	0
13	310.2	Power Generation Equipment	0	0	0	0	0	0	0	0	0	0	0	0	0	0
14	311.2	Pumping Equipment	0	0	0	0	0	0	0	0	0	0	0	0	0	0
15	339.2	Other Plant & Misc. Equipment	0	0	0	0	0	0	0	0	0	0	0	0	0	0
16		WATER TREATMENT PLANT														
17	303.3	Land & Land Rights	0	0	0	0	0	0	0	0	0	0	0	0	0	0
18	304.3	Structures & Improvements	0	0	0	0	0	0	0	0	0	0	0	0	0	0
19	311.3	Pumping Equipment	0	0	0	0	0	0	0	0	0	0	0	0	0	0
20	320.3	Water Treatment Equipment	0	0	0	0	0	0	0	0	0	0	0	0	0	0
21	339.3	Other Plant & Misc. Equipment	0	0	0	0	0	0	0	0	0	0	0	0	0	0
22		TRANSMISSION & DISTRIBUTION PLANT														
23	303.4	Land & Land Rights	0	0	0	0	0	0	0	0	0	0	0	0	0	0
24	304.4	Structures & Improvements	0	0	0	0	0	0	0	0	0	0	0	0	0	0
25	311.4	Pumping Equipment	0	0	0	0	0	0	0	0	0	0	0	0	0	0
26	330.4	Distr. Reservoirs & Standpipes	0	0	0	0	0	0	0	0	0	0	0	0	0	0
27	331.4	Transm. & Distribution Mains	0	0	0	0	0	0	0	0	0	0	0	0	0	0
28	333.4	Services	0	0	0	0	0	0	0	0	0	0	0	0	0	0
29	334.4	Meters & Meter Installations	0	0	0	0	0	0	0	0	0	0	0	0	0	0
30	335.4	Hydrants	0	0	0	0	0	0	0	0	0	0	0	0	0	0
31	336.4	Backflow Prevention	0	0	0	0	0	0	0	0	0	0	0	0	0	0
32	339.4	Other Plant & Misc. Equipment	0	0	0	0	0	0	0	0	0	0	0	0	0	0
33		GENERAL PLANT														
34	303.5	Land & Land Rights	0	0	0	0	0	0	0	0	0	0	0	0	0	0
35	304.5	Structures & Improvements	0	0	0	0	0	0	0	0	0	0	0	0	0	0
36	340.5	Office Furniture & Equipment	0	0	0	0	0	0	0	0	0	0	0	0	0	0
37	340.51	Computer Equipment	0	0	0	0	0	0	0	0	0	0	0	0	0	0
38	341.5	Transportation Equipment	0	0	0	0	0	0	0	0	0	0	0	0	0	0
39	342.5	Stores Equipment	0	0	0	0	0	0	0	0	0	0	0	0	0	0
40	343.5	Tools, Shop & Garage Equipment	0	0	0	0	0	0	0	0	0	0	0	0	0	0
41	344.5	Laboratory Equipment	0	0	0	0	0	0	0	0	0	0	0	0	0	0
42	345.5	Power Operated Equipment	0	0	0	0	0	0	0	0	0	0	0	0	0	0
43	346.5	Communication Equipment	0	0	0	0	0	0	0	0	0	0	0	0	0	0
44	347.5	Miscellaneous Equipment	0	0	0	0	0	0	0	0	0	0	0	0	0	0
45	348.5	Other Tangible Plant	0	0	0	0	0	0	0	0	0	0	0	0	0	0
46		TOTAL	0	0	0	0	0	0	0	0	0	0	0	0	0	0
47		Subtotal Land & Land Rights	0	0	0	0	0	0	0	0	0	0	0	0	0	0

Note: 2005 Per Book balances are zero since system's balances were aggregated at an Administrative Level pending the PSC Order regarding proper balances at 6/04 acquisition.

Schedule of Sewer Plant In Service By Primary Account
 Test Year Average balance
 Quail Ridge
 Docket No. 060368-WS
 Test Year Ending 12/31/05
 Historical [X] Projected []

Florida Public Service Commission

Schedule: A-6
 Page: 2 of 5
 Preparer: Robert M. Griffin

Explanation: Provide the month ending Per Books balances for Sewer Plant in Service by primary account for each month of the Test Year and the ending balance for the prior year.

Line No.	Acct No.	(1) Account Name	(2) Prior Year	(3) Jan	(4) Feb	(5) Mar	(6) Apr	(7) May	(8) Jun	(9) Jul	(10) Aug	(11) Sep	(12) Oct	(13) Nov	(14) Dec	(15) Average Balance
1		INTANGIBLE PLANT														
2	351.1	Organization	NA	NA	NA	NA	NA	NA	NA	NA	NA	NA	NA	NA	NA	0
3	352.1	Franchises	NA	NA	NA	NA	NA	NA	NA	NA	NA	NA	NA	NA	NA	0
4	389.1	Other Plant & Misc. Equipment	NA	NA	NA	NA	NA	NA	NA	NA	NA	NA	NA	NA	NA	0
5		COLLECTION PLANT														
6	353.2	Land & Land Rights	NA	NA	NA	NA	NA	NA	NA	NA	NA	NA	NA	NA	NA	0
7	354.2	Structures & Improvements	NA	NA	NA	NA	NA	NA	NA	NA	NA	NA	NA	NA	NA	0
8	355.2	Power Generation Equipment	NA	NA	NA	NA	NA	NA	NA	NA	NA	NA	NA	NA	NA	0
9	360.2	Collection Sewers - Force	NA	NA	NA	NA	NA	NA	NA	NA	NA	NA	NA	NA	NA	0
10	361.2	Collection Sewers - Gravity	NA	NA	NA	NA	NA	NA	NA	NA	NA	NA	NA	NA	NA	0
11	362.2	Special Collecting Structures	NA	NA	NA	NA	NA	NA	NA	NA	NA	NA	NA	NA	NA	0
12	363.2	Services to Customers	NA	NA	NA	NA	NA	NA	NA	NA	NA	NA	NA	NA	NA	0
13	364.2	Flow Measuring Devices	NA	NA	NA	NA	NA	NA	NA	NA	NA	NA	NA	NA	NA	0
14	365.2	Flow Measuring Installations	NA	NA	NA	NA	NA	NA	NA	NA	NA	NA	NA	NA	NA	0
15	389.2	Other Plant & Misc. Equipment	NA	NA	NA	NA	NA	NA	NA	NA	NA	NA	NA	NA	NA	0
16		SYSTEM PUMPING PLANT														
17	353.3	Land & Land Rights	NA	NA	NA	NA	NA	NA	NA	NA	NA	NA	NA	NA	NA	0
18	354.3	Structures & Improvements	NA	NA	NA	NA	NA	NA	NA	NA	NA	NA	NA	NA	NA	0
19	355.3	Power Generation Equipment	NA	NA	NA	NA	NA	NA	NA	NA	NA	NA	NA	NA	NA	0
20	370.3	Receiving Wells	NA	NA	NA	NA	NA	NA	NA	NA	NA	NA	NA	NA	NA	0
21	371.3	Pumping Equipment	NA	NA	NA	NA	NA	NA	NA	NA	NA	NA	NA	NA	NA	0
22	389.3	Other Plant & Misc. Equipment	NA	NA	NA	NA	NA	NA	NA	NA	NA	NA	NA	NA	NA	0
23		TREATMENT AND DISPOSAL PLANT														
24	353.4	Land & Land Rights	NA	NA	NA	NA	NA	NA	NA	NA	NA	NA	NA	NA	NA	0
25	354.4	Structures & Improvements	NA	NA	NA	NA	NA	NA	NA	NA	NA	NA	NA	NA	NA	0
26	355.4	Power Generation Equipment	NA	NA	NA	NA	NA	NA	NA	NA	NA	NA	NA	NA	NA	0
27	380.4	Treatment & Disposal Equipment	NA	NA	NA	NA	NA	NA	NA	NA	NA	NA	NA	NA	NA	0
28	381.4	Plant Sewers	NA	NA	NA	NA	NA	NA	NA	NA	NA	NA	NA	NA	NA	0
29	382.4	Outfall Sewer Lines	NA	NA	NA	NA	NA	NA	NA	NA	NA	NA	NA	NA	NA	0
30	389.4	Other Plant & Misc. Equipment	NA	NA	NA	NA	NA	NA	NA	NA	NA	NA	NA	NA	NA	0
31		RECLAIMED WATER TREATMENT PLANT														
32	353.5	Land & Land Rights	NA	NA	NA	NA	NA	NA	NA	NA	NA	NA	NA	NA	NA	0
33	354.5	Structures & Improvements	NA	NA	NA	NA	NA	NA	NA	NA	NA	NA	NA	NA	NA	0
34	355.5	Power Generation Equipment	NA	NA	NA	NA	NA	NA	NA	NA	NA	NA	NA	NA	NA	0
35	371.5	Pumping Equipment	NA	NA	NA	NA	NA	NA	NA	NA	NA	NA	NA	NA	NA	0
36	374.5	Reuse Distribution Reservoirs	NA	NA	NA	NA	NA	NA	NA	NA	NA	NA	NA	NA	NA	0
37	380.5	Treatment & Disposal Equipment	NA	NA	NA	NA	NA	NA	NA	NA	NA	NA	NA	NA	NA	0
38	381.5	Plant Sewers	NA	NA	NA	NA	NA	NA	NA	NA	NA	NA	NA	NA	NA	0
39	389.5	Other Plant & Misc. Equipment	NA	NA	NA	NA	NA	NA	NA	NA	NA	NA	NA	NA	NA	0
40		RECLAIMED WATER DISTRIBUTION PLANT														
41	352.6	Franchises	NA	NA	NA	NA	NA	NA	NA	NA	NA	NA	NA	NA	NA	0
42	353.6	Land & Land Rights	NA	NA	NA	NA	NA	NA	NA	NA	NA	NA	NA	NA	NA	0
43	354.6	Structures & Improvements	NA	NA	NA	NA	NA	NA	NA	NA	NA	NA	NA	NA	NA	0
44	355.6	Power Generation Equipment	NA	NA	NA	NA	NA	NA	NA	NA	NA	NA	NA	NA	NA	0
45	366.6	Reuse Services	NA	NA	NA	NA	NA	NA	NA	NA	NA	NA	NA	NA	NA	0
46	367.6	Reuse Meters & Meter Installations	NA	NA	NA	NA	NA	NA	NA	NA	NA	NA	NA	NA	NA	0
47	371.6	Pumping Equipment	NA	NA	NA	NA	NA	NA	NA	NA	NA	NA	NA	NA	NA	0
48	375.6	Reuse Transmission & Distr. Sys.	NA	NA	NA	NA	NA	NA	NA	NA	NA	NA	NA	NA	NA	0
49	389.6	Other Plant & Misc. Equipment	NA	NA	NA	NA	NA	NA	NA	NA	NA	NA	NA	NA	NA	0
50		GENERAL PLANT														
51	353.7	Land & Land Rights	NA	NA	NA	NA	NA	NA	NA	NA	NA	NA	NA	NA	NA	0
52	354.7	Structures & Improvements	NA	NA	NA	NA	NA	NA	NA	NA	NA	NA	NA	NA	NA	0
53	390.7	Office Furniture & Equipment	NA	NA	NA	NA	NA	NA	NA	NA	NA	NA	NA	NA	NA	0
54	390.71	Computer Equipment	NA	NA	NA	NA	NA	NA	NA	NA	NA	NA	NA	NA	NA	0
55	391.7	Transportation Equipment	NA	NA	NA	NA	NA	NA	NA	NA	NA	NA	NA	NA	NA	0
56	392.7	Stores Equipment	NA	NA	NA	NA	NA	NA	NA	NA	NA	NA	NA	NA	NA	0
57	393.7	Tools, Shop & Garage Equipment	NA	NA	NA	NA	NA	NA	NA	NA	NA	NA	NA	NA	NA	0
58	394.7	Laboratory Equipment	NA	NA	NA	NA	NA	NA	NA	NA	NA	NA	NA	NA	NA	0
59	395.7	Power Operated Equipment	NA	NA	NA	NA	NA	NA	NA	NA	NA	NA	NA	NA	NA	0
60	396.7	Communication Equipment	NA	NA	NA	NA	NA	NA	NA	NA	NA	NA	NA	NA	NA	0
61	397.7	Miscellaneous Equipment	NA	NA	NA	NA	NA	NA	NA	NA	NA	NA	NA	NA	NA	0
62	398.7	Other Tangible Plant	NA	NA	NA	NA	NA	NA	NA	NA	NA	NA	NA	NA	NA	0
63		TOTAL		0	0	0	0	0	0	0	0	0	0	0	0	0
64		Subtotal Land & Land Rights		0	0	0	0	0	0	0	0	0	0	0	0	0

Note: 2005 Per Book balances are zero since system's balances were aggregated at an Administrative Level pending the PSC Order regarding proper balances at 6/04 acquisition.

Schedule of Sewer Plant in Service By Primary Account
 Test Year Average balance
 Quail Ridge
 Docket No. 060368-W5
 Test Year Ending 12/31/05
 Historical [X] Projected []

Florida Public Service Commission

Schedule: A-6
 Page: 3 of 5
 Preparer: Robert M. Griffin

Explanation: Provide the month ending Adjusted balances for Sewer Plant in Service by primary account for each month of the Test Year and the ending balance for the prior year.

Line No.	Acct No.	(1) Account Name	(2) Prior Year NA	(3) Jan	(4) Feb	(5) Mar	(6) Apr	(7) May	(8) Jun	(9) Jul	(10) Aug	(11) Sep	(12) Oct	(13) Nov	(14) Dec	(15) Average Balance
1		INTANGIBLE PLANT														
2	351.1	Organization	NA	NA	NA	NA	NA	NA	NA	NA	NA	NA	NA	NA	NA	0
3	352.1	Franchises	NA	NA	NA	NA	NA	NA	NA	NA	NA	NA	NA	NA	NA	0
4	389.1	Other Plant & Misc. Equipment	NA	NA	NA	NA	NA	NA	NA	NA	NA	NA	NA	NA	NA	0
5		COLLECTION PLANT														
6	353.2	Land & Land Rights	NA	NA	NA	NA	NA	NA	NA	NA	NA	NA	NA	NA	NA	0
7	354.2	Structures & Improvements	NA	NA	NA	NA	NA	NA	NA	NA	NA	NA	NA	NA	NA	0
8	355.2	Power Generation Equipment	NA	NA	NA	NA	NA	NA	NA	NA	NA	NA	NA	NA	NA	0
9	360.2	Collection Sewers - Force	NA	NA	NA	NA	NA	NA	NA	NA	NA	NA	NA	NA	NA	0
10	361.2	Collection Sewers - Gravity	NA	NA	NA	NA	NA	NA	NA	NA	NA	NA	NA	NA	NA	0
11	362.2	Special Collecting Structures	NA	NA	NA	NA	NA	NA	NA	NA	NA	NA	NA	NA	NA	0
12	363.2	Services to Customers	NA	NA	NA	NA	NA	NA	NA	NA	NA	NA	NA	NA	NA	0
13	364.2	Flow Measuring Devices	NA	NA	NA	NA	NA	NA	NA	NA	NA	NA	NA	NA	NA	0
14	365.2	Flow Measuring Installations	NA	NA	NA	NA	NA	NA	NA	NA	NA	NA	NA	NA	NA	0
15	389.2	Other Plant & Misc. Equipment	NA	NA	NA	NA	NA	NA	NA	NA	NA	NA	NA	NA	NA	0
16		SYSTEM PUMPING PLANT														
17	353.3	Land & Land Rights	NA	NA	NA	NA	NA	NA	NA	NA	NA	NA	NA	NA	NA	0
18	354.3	Structures & Improvements	NA	NA	NA	NA	NA	NA	NA	NA	NA	NA	NA	NA	NA	0
19	355.3	Power Generation Equipment	NA	NA	NA	NA	NA	NA	NA	NA	NA	NA	NA	NA	NA	0
20	370.3	Receiving Wells	NA	NA	NA	NA	NA	NA	NA	NA	NA	NA	NA	NA	NA	0
21	371.3	Pumping Equipment	NA	NA	NA	NA	NA	NA	NA	NA	NA	NA	NA	NA	NA	0
22	389.3	Other Plant & Misc. Equipment	NA	NA	NA	NA	NA	NA	NA	NA	NA	NA	NA	NA	NA	0
23		TREATMENT AND DISPOSAL PLANT														
24	353.4	Land & Land Rights	NA	NA	NA	NA	NA	NA	NA	NA	NA	NA	NA	NA	NA	0
25	354.4	Structures & Improvements	NA	NA	NA	NA	NA	NA	NA	NA	NA	NA	NA	NA	NA	0
26	355.4	Power Generation Equipment	NA	NA	NA	NA	NA	NA	NA	NA	NA	NA	NA	NA	NA	0
27	380.4	Treatment & Disposal Equipment	NA	NA	NA	NA	NA	NA	NA	NA	NA	NA	NA	NA	NA	0
28	381.4	Plant Sewers	NA	NA	NA	NA	NA	NA	NA	NA	NA	NA	NA	NA	NA	0
29	382.4	Outfall Sewer Lines	NA	NA	NA	NA	NA	NA	NA	NA	NA	NA	NA	NA	NA	0
30	389.4	Other Plant & Misc. Equipment	NA	NA	NA	NA	NA	NA	NA	NA	NA	NA	NA	NA	NA	0
31		RECLAIMED WATER TREATMENT PLANT														
32	353.5	Land & Land Rights	NA	NA	NA	NA	NA	NA	NA	NA	NA	NA	NA	NA	NA	0
33	354.5	Structures & Improvements	NA	NA	NA	NA	NA	NA	NA	NA	NA	NA	NA	NA	NA	0
34	355.5	Power Generation Equipment	NA	NA	NA	NA	NA	NA	NA	NA	NA	NA	NA	NA	NA	0
35	371.5	Pumping Equipment	NA	NA	NA	NA	NA	NA	NA	NA	NA	NA	NA	NA	NA	0
36	374.5	Reuse Distribution Reservoirs	NA	NA	NA	NA	NA	NA	NA	NA	NA	NA	NA	NA	NA	0
37	380.5	Treatment & Disposal Equipment	NA	NA	NA	NA	NA	NA	NA	NA	NA	NA	NA	NA	NA	0
38	381.5	Plant Sewers	NA	NA	NA	NA	NA	NA	NA	NA	NA	NA	NA	NA	NA	0
39	389.5	Other Plant & Misc. Equipment	NA	NA	NA	NA	NA	NA	NA	NA	NA	NA	NA	NA	NA	0
40		RECLAIMED WATER DISTRIBUTION PLANT														
41	352.6	Franchises	NA	NA	NA	NA	NA	NA	NA	NA	NA	NA	NA	NA	NA	0
42	353.6	Land & Land Rights	NA	NA	NA	NA	NA	NA	NA	NA	NA	NA	NA	NA	NA	0
43	354.6	Structures & Improvements	NA	NA	NA	NA	NA	NA	NA	NA	NA	NA	NA	NA	NA	0
44	355.6	Power Generation Equipment	NA	NA	NA	NA	NA	NA	NA	NA	NA	NA	NA	NA	NA	0
45	366.6	Reuse Services	NA	NA	NA	NA	NA	NA	NA	NA	NA	NA	NA	NA	NA	0
46	367.6	Reuse Meters & Meter Installations	NA	NA	NA	NA	NA	NA	NA	NA	NA	NA	NA	NA	NA	0
47	371.6	Pumping Equipment	NA	NA	NA	NA	NA	NA	NA	NA	NA	NA	NA	NA	NA	0
48	375.6	Reuse Transmission & Distr. Sys.	NA	NA	NA	NA	NA	NA	NA	NA	NA	NA	NA	NA	NA	0
49	389.6	Other Plant & Misc. Equipment	NA	NA	NA	NA	NA	NA	NA	NA	NA	NA	NA	NA	NA	0
50		GENERAL PLANT														
51	353.7	Land & Land Rights	NA	NA	NA	NA	NA	NA	NA	NA	NA	NA	NA	NA	NA	0
52	354.7	Structures & Improvements	NA	NA	NA	NA	NA	NA	NA	NA	NA	NA	NA	NA	NA	0
53	390.7	Office Furniture & Equipment	NA	NA	NA	NA	NA	NA	NA	NA	NA	NA	NA	NA	NA	0
54	390.71	Computer Equipment	NA	NA	NA	NA	NA	NA	NA	NA	NA	NA	NA	NA	NA	0
55	391.7	Transportation Equipment	NA	NA	NA	NA	NA	NA	NA	NA	NA	NA	NA	NA	NA	0
56	392.7	Stores Equipment	NA	NA	NA	NA	NA	NA	NA	NA	NA	NA	NA	NA	NA	0
57	393.7	Tools, Shop & Garage Equipment	NA	NA	NA	NA	NA	NA	NA	NA	NA	NA	NA	NA	NA	0
58	394.7	Laboratory Equipment	NA	NA	NA	NA	NA	NA	NA	NA	NA	NA	NA	NA	NA	0
59	395.7	Power Operated Equipment	NA	NA	NA	NA	NA	NA	NA	NA	NA	NA	NA	NA	NA	0
60	396.7	Communication Equipment	NA	NA	NA	NA	NA	NA	NA	NA	NA	NA	NA	NA	NA	0
61	397.7	Miscellaneous Equipment	NA	NA	NA	NA	NA	NA	NA	NA	NA	NA	NA	NA	NA	0
62	398.7	Other Tangible Plant	NA	NA	NA	NA	NA	NA	NA	NA	NA	NA	NA	NA	NA	0
63		TOTAL		0	0	0	0	0	0	0	0	0	0	0	0	0
64		Subtotal Land & Land Rights		0	0	0	0	0	0	0	0	0	0	0	0	0

Schedule of Sewer Plant in Service By Primary Account
 Test Year Average balance
 Quail Ridge
 Docket No. 060368-WS
 Schedule Year Ending 12/31/06
 Historical [] Projected [X]

Florida Public Service Commission

Schedule: A-6
 Page: 4 of 5
 Preparer: Robert M. Griffin

Explanation: Provide the month ending Adjusted balances for Sewer Plant in Service by primary account for each month of the Intermediate Year and the ending balance for the prior year.

Line No.	Acct No.	(1) Account Name	(2) Prior Year NA	(3) Jan	(4) Feb	(5) Mar	(6) Apr	(7) May	(8) Jun	(9) Jul	(10) Aug	(11) Sep	(12) Oct	(13) Nov	(14) Dec	(15) Average Balance
1		INTANGIBLE PLANT														
2	351.1	Organization	NA	NA	NA	NA	NA	NA	NA	NA	NA	NA	NA	NA	NA	0
3	352.1	Franchises	NA	NA	NA	NA	NA	NA	NA	NA	NA	NA	NA	NA	NA	0
4	389.1	Other Plant & Misc. Equipment	NA	NA	NA	NA	NA	NA	NA	NA	NA	NA	NA	NA	NA	0
5		COLLECTION PLANT														
6	353.2	Land & Land Rights	NA	NA	NA	NA	NA	NA	NA	NA	NA	NA	NA	NA	NA	0
7	354.2	Structures & Improvements	NA	NA	NA	NA	NA	NA	NA	NA	NA	NA	NA	NA	NA	0
8	355.2	Power Generation Equipment	NA	NA	NA	NA	NA	NA	NA	NA	NA	NA	NA	NA	NA	0
9	380.2	Collection Sewers - Force	NA	NA	NA	NA	NA	NA	NA	NA	NA	NA	NA	NA	NA	0
10	361.2	Collection Sewers - Gravity	NA	NA	NA	NA	NA	NA	NA	NA	NA	NA	NA	NA	NA	0
11	382.2	Special Collecting Structures	NA	NA	NA	NA	NA	NA	NA	NA	NA	NA	NA	NA	NA	0
12	363.2	Services to Customers	NA	NA	NA	NA	NA	NA	NA	NA	NA	NA	NA	NA	NA	0
13	364.2	Flow Measuring Devices	NA	NA	NA	NA	NA	NA	NA	NA	NA	NA	NA	NA	NA	0
14	365.2	Flow Measuring Installations	NA	NA	NA	NA	NA	NA	NA	NA	NA	NA	NA	NA	NA	0
15	389.2	Other Plant & Misc. Equipment	NA	NA	NA	NA	NA	NA	NA	NA	NA	NA	NA	NA	NA	0
16		SYSTEM PUMPING PLANT														
17	353.3	Land & Land Rights	NA	NA	NA	NA	NA	NA	NA	NA	NA	NA	NA	NA	NA	0
18	354.3	Structures & Improvements	NA	NA	NA	NA	NA	NA	NA	NA	NA	NA	NA	NA	NA	0
19	355.3	Power Generation Equipment	NA	NA	NA	NA	NA	NA	NA	NA	NA	NA	NA	NA	NA	0
20	370.3	Receiving Wells	NA	NA	NA	NA	NA	NA	NA	NA	NA	NA	NA	NA	NA	0
21	371.3	Pumping Equipment	NA	NA	NA	NA	NA	NA	NA	NA	NA	NA	NA	NA	NA	0
22	389.3	Other Plant & Misc. Equipment	NA	NA	NA	NA	NA	NA	NA	NA	NA	NA	NA	NA	NA	0
23		TREATMENT AND DISPOSAL PLANT														
24	353.4	Land & Land Rights	NA	NA	NA	NA	NA	NA	NA	NA	NA	NA	NA	NA	NA	0
25	354.4	Structures & Improvements	NA	NA	NA	NA	NA	NA	NA	NA	NA	NA	NA	NA	NA	0
26	355.4	Power Generation Equipment	NA	NA	NA	NA	NA	NA	NA	NA	NA	NA	NA	NA	NA	0
27	380.4	Treatment & Disposal Equipment	NA	NA	NA	NA	NA	NA	NA	NA	NA	NA	NA	NA	NA	0
28	381.4	Plant Sewers	NA	NA	NA	NA	NA	NA	NA	NA	NA	NA	NA	NA	NA	0
29	382.4	Outfall Sewer Lines	NA	NA	NA	NA	NA	NA	NA	NA	NA	NA	NA	NA	NA	0
30	389.4	Other Plant & Misc. Equipment	NA	NA	NA	NA	NA	NA	NA	NA	NA	NA	NA	NA	NA	0
31		RECLAIMED WATER TREATMENT PLANT														
32	353.5	Land & Land Rights	NA	NA	NA	NA	NA	NA	NA	NA	NA	NA	NA	NA	NA	0
33	354.5	Structures & Improvements	NA	NA	NA	NA	NA	NA	NA	NA	NA	NA	NA	NA	NA	0
34	355.5	Power Generation Equipment	NA	NA	NA	NA	NA	NA	NA	NA	NA	NA	NA	NA	NA	0
35	371.5	Pumping Equipment	NA	NA	NA	NA	NA	NA	NA	NA	NA	NA	NA	NA	NA	0
36	374.5	Reuse Distribution Reservoirs	NA	NA	NA	NA	NA	NA	NA	NA	NA	NA	NA	NA	NA	0
37	380.5	Treatment & Disposal Equipment	NA	NA	NA	NA	NA	NA	NA	NA	NA	NA	NA	NA	NA	0
38	381.5	Plant Sewers	NA	NA	NA	NA	NA	NA	NA	NA	NA	NA	NA	NA	NA	0
39	389.5	Other Plant & Misc. Equipment	NA	NA	NA	NA	NA	NA	NA	NA	NA	NA	NA	NA	NA	0
40		RECLAIMED WATER DISTRIBUTION PLANT														
41	352.6	Franchises	NA	NA	NA	NA	NA	NA	NA	NA	NA	NA	NA	NA	NA	0
42	353.6	Land & Land Rights	NA	NA	NA	NA	NA	NA	NA	NA	NA	NA	NA	NA	NA	0
43	354.6	Structures & Improvements	NA	NA	NA	NA	NA	NA	NA	NA	NA	NA	NA	NA	NA	0
44	355.6	Power Generation Equipment	NA	NA	NA	NA	NA	NA	NA	NA	NA	NA	NA	NA	NA	0
45	366.6	Reuse Services	NA	NA	NA	NA	NA	NA	NA	NA	NA	NA	NA	NA	NA	0
46	367.6	Reuse Meters & Meter Installations	NA	NA	NA	NA	NA	NA	NA	NA	NA	NA	NA	NA	NA	0
47	371.6	Pumping Equipment	NA	NA	NA	NA	NA	NA	NA	NA	NA	NA	NA	NA	NA	0
48	375.6	Reuse Transmission & Distr. Sys.	NA	NA	NA	NA	NA	NA	NA	NA	NA	NA	NA	NA	NA	0
49	389.6	Other Plant & Misc. Equipment	NA	NA	NA	NA	NA	NA	NA	NA	NA	NA	NA	NA	NA	0
50		GENERAL PLANT														
51	353.7	Land & Land Rights	NA	NA	NA	NA	NA	NA	NA	NA	NA	NA	NA	NA	NA	0
52	354.7	Structures & Improvements	NA	NA	NA	NA	NA	NA	NA	NA	NA	NA	NA	NA	NA	0
53	390.7	Office Furniture & Equipment	NA	NA	NA	NA	NA	NA	NA	NA	NA	NA	NA	NA	NA	0
54	390.71	Computer Equipment	NA	NA	NA	NA	NA	NA	NA	NA	NA	NA	NA	NA	NA	0
55	391.7	Transportation Equipment	NA	NA	NA	NA	NA	NA	NA	NA	NA	NA	NA	NA	NA	0
56	392.7	Stores Equipment	NA	NA	NA	NA	NA	NA	NA	NA	NA	NA	NA	NA	NA	0
57	393.7	Tools, Shop & Garage Equipment	NA	NA	NA	NA	NA	NA	NA	NA	NA	NA	NA	NA	NA	0
58	394.7	Laboratory Equipment	NA	NA	NA	NA	NA	NA	NA	NA	NA	NA	NA	NA	NA	0
59	395.7	Power Operated Equipment	NA	NA	NA	NA	NA	NA	NA	NA	NA	NA	NA	NA	NA	0
60	396.7	Communication Equipment	NA	NA	NA	NA	NA	NA	NA	NA	NA	NA	NA	NA	NA	0
61	397.7	Miscellaneous Equipment	NA	NA	NA	NA	NA	NA	NA	NA	NA	NA	NA	NA	NA	0
62	398.7	Other Tangible Plant	NA	NA	NA	NA	NA	NA	NA	NA	NA	NA	NA	NA	NA	0
63		TOTAL	0	0	0	0	0	0	0	0	0	0	0	0	0	0
64		Subtotal Land & Land Rights	0	0	0	0	0	0	0	0	0	0	0	0	0	0

Schedule of Sewer Plant in Service By Primary Account

Test Year Average balance

Quail Ridge

Docket No. 060368-WS

Schedule Year Ending 12/31/07

Historical [] Projected [X]

Florida Public Service Commission

Schedule: A-6

Page: 5 of 5

Preparer: Robert M. Griffin

Explanation: Provide the month ending Adjusted balances for Sewer Plant in Service by primary account for each month of the Projected Rate Year and the ending balance for the prior year.

Line No.	Acct No.	(1) Account Name	(2)-(14) Prior Year												(15) Average Balance		
			NA	Jan	Feb	Mar	Apr	May	Jun	Jul	Aug	Sep	Oct	Nov		Dec	
1		INTANGIBLE PLANT															
2	351.1	Organization	NA	NA	NA	NA	NA	NA	NA	NA	NA	NA	NA	NA	NA	NA	0
3	352.1	Franchises	NA	NA	NA	NA	NA	NA	NA	NA	NA	NA	NA	NA	NA	NA	0
4	389.1	Other Plant & Misc. Equipment	NA	NA	NA	NA	NA	NA	NA	NA	NA	NA	NA	NA	NA	NA	0
5		COLLECTION PLANT															
6	353.2	Land & Land Rights	NA	NA	NA	NA	NA	NA	NA	NA	NA	NA	NA	NA	NA	NA	0
7	354.2	Structures & Improvements	NA	NA	NA	NA	NA	NA	NA	NA	NA	NA	NA	NA	NA	NA	0
8	355.2	Power Generation Equipment	NA	NA	NA	NA	NA	NA	NA	NA	NA	NA	NA	NA	NA	NA	0
9	360.2	Collection Sewers - Force	NA	NA	NA	NA	NA	NA	NA	NA	NA	NA	NA	NA	NA	NA	0
10	361.2	Collection Sewers - Gravity	NA	NA	NA	NA	NA	NA	NA	NA	NA	NA	NA	NA	NA	NA	0
11	362.2	Special Collecting Structures	NA	NA	NA	NA	NA	NA	NA	NA	NA	NA	NA	NA	NA	NA	0
12	363.2	Services to Customers	NA	NA	NA	NA	NA	NA	NA	NA	NA	NA	NA	NA	NA	NA	0
13	364.2	Flow Measuring Devices	NA	NA	NA	NA	NA	NA	NA	NA	NA	NA	NA	NA	NA	NA	0
14	365.2	Flow Measuring Installations	NA	NA	NA	NA	NA	NA	NA	NA	NA	NA	NA	NA	NA	NA	0
15	389.2	Other Plant & Misc. Equipment	NA	NA	NA	NA	NA	NA	NA	NA	NA	NA	NA	NA	NA	NA	0
16		SYSTEM PUMPING PLANT															
17	353.3	Land & Land Rights	NA	NA	NA	NA	NA	NA	NA	NA	NA	NA	NA	NA	NA	NA	0
18	354.3	Structures & Improvements	NA	NA	NA	NA	NA	NA	NA	NA	NA	NA	NA	NA	NA	NA	0
19	355.3	Power Generation Equipment	NA	NA	NA	NA	NA	NA	NA	NA	NA	NA	NA	NA	NA	NA	0
20	370.3	Receiving Wells	NA	NA	NA	NA	NA	NA	NA	NA	NA	NA	NA	NA	NA	NA	0
21	371.3	Pumping Equipment	NA	NA	NA	NA	NA	NA	NA	NA	NA	NA	NA	NA	NA	NA	0
22	389.3	Other Plant & Misc. Equipment	NA	NA	NA	NA	NA	NA	NA	NA	NA	NA	NA	NA	NA	NA	0
23		TREATMENT AND DISPOSAL PLANT															
24	353.4	Land & Land Rights	NA	NA	NA	NA	NA	NA	NA	NA	NA	NA	NA	NA	NA	NA	0
25	354.4	Structures & Improvements	NA	NA	NA	NA	NA	NA	NA	NA	NA	NA	NA	NA	NA	NA	0
26	355.4	Power Generation Equipment	NA	NA	NA	NA	NA	NA	NA	NA	NA	NA	NA	NA	NA	NA	0
27	380.4	Treatment & Disposal Equipment	NA	NA	NA	NA	NA	NA	NA	NA	NA	NA	NA	NA	NA	NA	0
28	381.4	Plant Sewers	NA	NA	NA	NA	NA	NA	NA	NA	NA	NA	NA	NA	NA	NA	0
29	382.4	Outfall Sewer Lines	NA	NA	NA	NA	NA	NA	NA	NA	NA	NA	NA	NA	NA	NA	0
30	389.4	Other Plant & Misc. Equipment	NA	NA	NA	NA	NA	NA	NA	NA	NA	NA	NA	NA	NA	NA	0
31		RECLAIMED WATER TREATMENT PLANT															
32	353.5	Land & Land Rights	NA	NA	NA	NA	NA	NA	NA	NA	NA	NA	NA	NA	NA	NA	0
33	354.5	Structures & Improvements	NA	NA	NA	NA	NA	NA	NA	NA	NA	NA	NA	NA	NA	NA	0
34	355.5	Power Generation Equipment	NA	NA	NA	NA	NA	NA	NA	NA	NA	NA	NA	NA	NA	NA	0
35	371.5	Pumping Equipment	NA	NA	NA	NA	NA	NA	NA	NA	NA	NA	NA	NA	NA	NA	0
36	374.5	Reuse Distribution Reservoirs	NA	NA	NA	NA	NA	NA	NA	NA	NA	NA	NA	NA	NA	NA	0
37	380.5	Treatment & Disposal Equipment	NA	NA	NA	NA	NA	NA	NA	NA	NA	NA	NA	NA	NA	NA	0
38	381.5	Plant Sewers	NA	NA	NA	NA	NA	NA	NA	NA	NA	NA	NA	NA	NA	NA	0
39	389.5	Other Plant & Misc. Equipment	NA	NA	NA	NA	NA	NA	NA	NA	NA	NA	NA	NA	NA	NA	0
40		RECLAIMED WATER DISTRIBUTION PLANT															
41	352.6	Franchises	NA	NA	NA	NA	NA	NA	NA	NA	NA	NA	NA	NA	NA	NA	0
42	353.6	Land & Land Rights	NA	NA	NA	NA	NA	NA	NA	NA	NA	NA	NA	NA	NA	NA	0
43	354.6	Structures & Improvements	NA	NA	NA	NA	NA	NA	NA	NA	NA	NA	NA	NA	NA	NA	0
44	355.6	Power Generation Equipment	NA	NA	NA	NA	NA	NA	NA	NA	NA	NA	NA	NA	NA	NA	0
45	366.6	Reuse Services	NA	NA	NA	NA	NA	NA	NA	NA	NA	NA	NA	NA	NA	NA	0
46	367.6	Reuse Meters & Meter Installations	NA	NA	NA	NA	NA	NA	NA	NA	NA	NA	NA	NA	NA	NA	0
47	371.6	Pumping Equipment	NA	NA	NA	NA	NA	NA	NA	NA	NA	NA	NA	NA	NA	NA	0
48	375.6	Reuse Transmission & Distr. Sys.	NA	NA	NA	NA	NA	NA	NA	NA	NA	NA	NA	NA	NA	NA	0
49	389.6	Other Plant & Misc. Equipment	NA	NA	NA	NA	NA	NA	NA	NA	NA	NA	NA	NA	NA	NA	0
50		GENERAL PLANT															
51	353.7	Land & Land Rights	NA	NA	NA	NA	NA	NA	NA	NA	NA	NA	NA	NA	NA	NA	0
52	354.7	Structures & Improvements	NA	NA	NA	NA	NA	NA	NA	NA	NA	NA	NA	NA	NA	NA	0
53	390.7	Office Furniture & Equipment	NA	NA	NA	NA	NA	NA	NA	NA	NA	NA	NA	NA	NA	NA	0
54	390.71	Computer Equipment	NA	NA	NA	NA	NA	NA	NA	NA	NA	NA	NA	NA	NA	NA	0
55	391.7	Transportation Equipment	NA	NA	NA	NA	NA	NA	NA	NA	NA	NA	NA	NA	NA	NA	0
56	392.7	Stores Equipment	NA	NA	NA	NA	NA	NA	NA	NA	NA	NA	NA	NA	NA	NA	0
57	393.7	Tools, Shop & Garage Equipment	NA	NA	NA	NA	NA	NA	NA	NA	NA	NA	NA	NA	NA	NA	0
58	394.7	Laboratory Equipment	NA	NA	NA	NA	NA	NA	NA	NA	NA	NA	NA	NA	NA	NA	0
59	395.7	Power Operated Equipment	NA	NA	NA	NA	NA	NA	NA	NA	NA	NA	NA	NA	NA	NA	0
60	396.7	Communication Equipment	NA	NA	NA	NA	NA	NA	NA	NA	NA	NA	NA	NA	NA	NA	0
61	397.7	Miscellaneous Equipment	NA	NA	NA	NA	NA	NA	NA	NA	NA	NA	NA	NA	NA	NA	0
62	398.7	Other Tangible Plant	NA	NA	NA	NA	NA	NA	NA	NA	NA	NA	NA	NA	NA	NA	0
63		TOTAL	0	0	0	0	0	0	0	0	0	0	0	0	0	0	0
64		Subtotal Land & Land Rights	0	0	0	0	0	0	0	0	0	0	0	0	0	0	0

Non-Used and Useful Plant - Summary

Florida Public Service Commission

Quail Ridge

Docket No. 060368-WS

Test Year Ending December 31 of
Historical 2005, Projected 2006 & 2007

Schedule: A-7

Page: 1 of 1

Preparer: Robert M. Griffin

Explanation: Provide a summary of the items included in non-used and useful plant for the year. Provide additional support schedules, if necessary.

Line No.	(1) Description	(2)	(3)	(4)	(5)	(6)	(9) Supporting Schedules
		<u>Base Year 2005</u> Adjusted Balance	<u>Intermediate Year 2006</u> Adjustments	<u>Adjusted Balance</u>	<u>Projected Rate Year 2007</u> Adjustments	<u>Adjusted Balance</u>	
Water							
1	Plant in Service	21,769	(10,689)	11,080	(11,080)	0	A-5
2	Land	0	0	0	0	0	A-5
3	Less: Accumulated Depreciation	(3,400)	1,479	(1,922)	1,922	0	A-9
4	Less: CIAC	0	0	0	0	0	A-12
5	Accumulated Amort. of CIAC	0	0	0	0	0	A-14
6	Less: Advances for Construction	0	0	0	0	0	A-16
7	Other (Explain)		0		0		
8	TOTAL	<u>18,369</u>	<u>(9,210)</u>	<u>9,158</u>	<u>(9,158)</u>	<u>0</u>	
Sewer							
9	Plant in Service	0	0	0	0	0	A-6
10	Land	0	0	0	0	0	A-6
11	Less: Accumulated Depreciation	0	0	0	0	0	A-10
12	Less: CIAC	0	0	0	0	0	A-12
13	Accumulated Amort. Of CIAC	0	0	0	0	0	A-14
14	Less: Advances for Construction	0	0	0	0	0	A-16
15	Other (Explain)		0		0		
16	TOTAL	<u>0</u>	<u>0</u>	<u>0</u>	<u>0</u>	<u>0</u>	

**Schedule of Water and Sewer Accumulated Depreciation
Annual Balances Subsequent to Last Established Rate Base**

Florida Public Service Commission

Quail Ridge
Docket No. 060368-WS
Projected Test Year Ending 12/31/07

Schedule: A-8
Page: 1 of 2
Preparer: Robert M. Griffin

Explanation: Provide the annual balance per books of Water Accumulated Depreciation, for all years since either rate base was last established by this Commission; or the date of inception of utility service if rate base has not been established previously by this Commission; and yearly additions, retirements, and adjustments by dollar amount up to the end of the test year. Provide an additional page if necessary. If a projected test year is used, include the projected annual additions and/or retirements specifically identifying those amounts.

Line No.	(1) Description	(2) Water Year End Balance	(3) Sewer Year End Balance
The balances for this system begin June 30, 2004 in accordance with PSC Amendatory Order			
1	12/31/92 Balance		NA
	1993		
2	Additions		NA
3	Retirements		NA
4	Adjustments		NA
5	12/31/93 Balance		NA
	1994		
6	Additions		NA
7	Retirements		NA
8	Adjustments		NA
9	12/31/94 Balance		NA
	1995		
10	Additions		NA
11	Retirements		NA
12	Adjustments		NA
13	12/31/95 Balance		NA
	1996		
14	Additions		NA
15	Retirements		NA
16	Adjustments		NA
17	12/31/96 Balance		NA
	1997		
18	Additions		NA
19	Retirements		NA
20	Adjustments		NA
21	12/31/97 Balance		NA
	1998		
22	Additions		NA
23	Retirements		NA
24	Adjustments		NA
25	12/31/98 Balance		NA
	1999		
26	Additions		NA
27	Retirements		NA
28	Adjustments		NA
29	12/31/99 Balance		NA

Schedule of Water and Sewer Accumulated Depreciation
Annual Balances Subsequent to Last Established Rate Base

Florida Public Service Commission

Quail Ridge
Docket No. 060368-WS
Projected Test Year Ending 12/31/07

Schedule: A-8
Page: 2 of 2
Preparer: Robert M. Griffin

Explanation: Schedule A-8 continued

Line No.	(1) Description	(2) Water Year End Balance	(3) Sewer Year End Balance
The balances for this system begin June 30, 2004 in accordance with PSC Amendatory Order			
2000			
30	Additions		NA
31	Retirements		NA
32	Adjustments		NA
33	12/31/00 Balance		NA
2001			
34	Additions		NA
35	Retirements		NA
36	Adjustments		NA
37	12/31/01 Balance		NA
2002			
38	Additions		NA
39	Retirements		NA
40	Adjustments		NA
41	12/31/02 Balance		NA
2003			
42	Additions		NA
43	Retirements		NA
44	Adjustments		NA
45	06/30/04 Amend. Order Balance	37,229	NA
2004			
46	Additions	1,698	NA
47	Retirements	0	NA
48	Adjustments	0	NA
49	12/31/04 Balance	38,927	NA
2005			
50	Additions	3,399	NA
51	Retirements	(507)	NA
52	Adjustments	37	NA
53	12/31/05 Balance	41,856	NA
2006			
54	Additions	4,369	NA
55	Retirements	(978)	NA
56	Adjustments	270	NA
57	12/31/06 Balance	45,518	NA
2007			
58	Additions	6,490	NA
59	Retirements	(5,160)	NA
60	Adjustments	754	NA
61	12/31/07 Balance	47,601	NA

Supporting Schedules: A-9, A-10 (pp 2-5)

Schedule of Water Accumulated Depreciation By Primary Account
 Test Year Average balance
 Quail Ridge
 Docket No. 060368-WS
 Test Year Ending December 31 of
 Historical 2005, Projected 2006 & 2007

Florida Public Service Commission
 Schedule: A-9
 Page: 1 of 5
 Preparer: Robert M. Griffin

Explanation: Provide the Average Water Accumulated Depreciation by Primary Account and the calculation of the Average Non-Used and Useful amounts.

Line No.	Acct No.	(1) Account Name	(2) Historical Base Year 2005			(6) Intermediate Year 2006			(9) Projected Rate Year 2007		
			(3) Adjusted Balance	(4) Non-Used & Useful %	(5) Adjusted	(7) Adjusted Balance	(8) Non-Used & Useful %	(10) Amount	(3) Adjusted Balance	(4) Non-Used & Useful %	(5) Amount
1		INTANGIBLE PLANT									
2	301.1	Organization	0	0.00%	0	0	0.00%	0	0	0.00%	0
3	302.1	Franchises	0	0.00%	0	0	0.00%	0	0	0.00%	0
4	339.1	Other Plant & Misc. Equipment	0	0.00%	0	0	0.00%	0	0	0.00%	0
5		SOURCE OF SUPPLY & PUMPING PLANT									
6	303.2	Land & Land Rights	0	0.00%	0	0	0.00%	0	0	0.00%	0
7	304.2	Structures & Improvements	0	0.00%	0	4	0.00%	0	364	0.00%	0
8	305.2	Collect. & Impound Reservoirs	0	0.00%	0	0	0.00%	0	0	0.00%	0
9	306.2	Lake, River & Other Intakes	0	0.00%	0	0	0.00%	0	0	0.00%	0
10	307.2	Wells & Springs	7,533	0.00%	0	8,026	0.00%	0	8,520	0.00%	0
11	308.2	Infiltration Galleries & Tunnels	0	0.00%	0	0	0.00%	0	0	0.00%	0
12	309.2	Supply Mains	0	0.00%	0	0	0.00%	0	0	0.00%	0
13	310.2	Power Generation Equipment	0	0.00%	0	0	0.00%	0	0	0.00%	0
14	311.2	Pumping Equipment	7,516	0.00%	0	7,782	0.00%	0	8,863	0.00%	0
15	339.2	Other Plant & Misc. Equipment	0	0.00%	0	0	0.00%	0	0	0.00%	0
16		WATER TREATMENT PLANT									
17	303.3	Land & Land Rights	0	0.00%	0	0	0.00%	0	0	0.00%	0
18	304.3	Structures & Improvements	0	0.00%	0	0	0.00%	0	5	0.00%	0
19	311.3	Pumping Equipment	0	0.00%	0	0	0.00%	0	0	0.00%	0
20	320.3	Water Treatment Equipment	(2,814)	0.00%	0	(2,766)	0.00%	0	(2,535)	0.00%	0
21	339.3	Other Plant & Misc. Equipment	0	0.00%	0	0	0.00%	0	0	0.00%	0
22		TRANSMISSION & DISTRIBUTION PLANT									
23	303.4	Land & Land Rights	0	0.00%	0	0	0.00%	0	0	0.00%	0
24	304.4	Structures & Improvements	0	0.00%	0	0	0.00%	0	0	0.00%	0
25	311.4	Pumping Equipment	0	0.00%	0	0	0.00%	0	0	0.00%	0
26	330.4	Distr. Reservoirs & Standpipes	13,790	0.00%	0	14,532	0.00%	0	13,220	0.00%	0
27	331.4	Transm. & Distribution Mains	11,070	28.53%	3,158	12,476	14.26%	1,779	13,578	0.00%	0
28	333.4	Services	1,333	0.00%	0	1,562	0.00%	0	1,792	0.00%	0
29	334.4	Meters & Meter Installations	715	0.00%	0	313	0.00%	0	63	0.00%	0
30	335.4	Hydrants	850	28.53%	242	998	14.26%	142	1,146	0.00%	0
31	336.4	Backflow Prevention	0	0.00%	0	0	0.00%	0	0	0.00%	0
32	339.4	Other Plant & Misc. Equipment	595	0.00%	0	602	0.00%	0	633	0.00%	0
33		GENERAL PLANT									
34	303.5	Land & Land Rights	0	0.00%	0	0	0.00%	0	0	0.00%	0
35	304.5	Structures & Improvements	0	0.00%	0	0	0.00%	0	0	0.00%	0
36	340.5	Office Furniture & Equipment	0	0.00%	0	0	0.00%	0	0	0.00%	0
37	340.51	Computer Equipment	5	0.00%	0	151	0.00%	0	667	0.00%	0
38	341.5	Transportation Equipment	0	0.00%	0	0	0.00%	0	0	0.00%	0
39	342.5	Stores Equipment	0	0.00%	0	0	0.00%	0	0	0.00%	0
40	343.5	Tools, Shop & Garage Equipment	0	0.00%	0	0	0.00%	0	0	0.00%	0
41	344.5	Laboratory Equipment	0	0.00%	0	0	0.00%	0	0	0.00%	0
42	345.5	Power Operated Equipment	0	0.00%	0	0	0.00%	0	0	0.00%	0
43	346.5	Communication Equipment	0	0.00%	0	0	0.00%	0	0	0.00%	0
44	347.5	Miscellaneous Equipment	0	0.00%	0	0	0.00%	0	0	0.00%	0
45	348.5	Other Tangible Plant	0	0.00%	0	0	0.00%	0	0	0.00%	0
46		TOTAL	40,593		3,400	43,680		1,922	46,315		0
		Total Land and Land Rights	0		0	0		0	0		0

Schedule of Water Accumulated Depreciation By Primary Account
 Test Year Average balance
 Quail Ridge
 Docket No. 060368-WS
 Schedule Year Ending 12/31/06
 Historical [] Projected [X]

Florida Public Service Commission

Schedule: A-9
 Page: 4 of 5
 Preparer: Robert M. Griffin

Explanation: Provide the month ending Adjusted balances for Water Accumulated Depreciation by primary account for each month of the Intermediate Year and the ending balance for the prior year.

Line No.	Acct No.	(1) Account Name	(2) Prior Year 12/31/05	(3) Jan	(4) Feb	(5) Mar	(6) Apr	(7) May	(8) Jun	(9) Jul	(10) Aug	(11) Sep	(12) Oct	(13) Nov	(14) Dec	(15) Average Balance
1		INTANGIBLE PLANT														
2	301.1	Organization	0	0	0	0	0	0	0	0	0	0	0	0	0	0
3	302.1	Franchises	0	0	0	0	0	0	0	0	0	0	0	0	0	0
4	339.1	Other Plant & Misc. Equipment	0	0	0	0	0	0	0	0	0	0	0	0	0	0
5		SOURCE OF SUPPLY & PUMPING PLANT														
6	303.2	Land & Land Rights	0	0	0	0	0	0	0	0	0	0	0	0	0	0
7	304.2	Structures & Improvements	0	0	0	0	0	0	0	0	0	0	0	0	52	4
8	305.2	Collect. & Impound Reservoirs	0	0	0	0	0	0	0	0	0	0	0	0	0	0
9	306.2	Lake, River & Other Intakes	0	0	0	0	0	0	0	0	0	0	0	0	0	0
10	307.2	Wells & Springs	7,780	7,821	7,862	7,903	7,944	7,985	8,026	8,067	8,109	8,150	8,191	8,232	8,273	8,026
11	308.2	Infiltration Galleries & Tunnels	0	0	0	0	0	0	0	0	0	0	0	0	0	0
12	309.2	Supply Mains	0	0	0	0	0	0	0	0	0	0	0	0	0	0
13	310.2	Power Generation Equipment	0	0	0	0	0	0	0	0	0	0	0	0	0	0
14	311.2	Pumping Equipment	7,516	7,516	7,516	7,516	7,516	7,612	7,708	7,805	7,901	7,997	8,093	8,189	8,286	7,782
15	339.2	Other Plant & Misc. Equipment	0	0	0	0	0	0	0	0	0	0	0	0	0	0
16		WATER TREATMENT PLANT														
17	303.3	Land & Land Rights	0	0	0	0	0	0	0	0	0	0	0	0	0	0
18	304.3	Structures & Improvements	0	0	0	0	0	0	0	0	0	0	0	0	0	0
19	311.3	Pumping Equipment	0	0	0	0	0	0	0	0	0	0	0	0	0	0
20	320.3	Water Treatment Equipment	(2,791)	(2,787)	(2,783)	(2,779)	(2,775)	(2,771)	(2,768)	(2,764)	(2,760)	(2,756)	(2,752)	(2,748)	(2,718)	(2,766)
21	339.3	Other Plant & Misc. Equipment	0	0	0	0	0	0	0	0	0	0	0	0	0	0
22		TRANSMISSION & DISTRIBUTION PLANT														
23	303.4	Land & Land Rights	0	0	0	0	0	0	0	0	0	0	0	0	0	0
24	304.4	Structures & Improvements	0	0	0	0	0	0	0	0	0	0	0	0	0	0
25	311.4	Pumping Equipment	0	0	0	0	0	0	0	0	0	0	0	0	0	0
26	330.4	Distr. Reservoirs & Standpipes	14,161	14,223	14,284	14,346	14,408	14,470	14,532	14,593	14,655	14,717	14,779	14,840	14,902	14,532
27	331.4	Transm. & Distribution Mains	11,843	11,972	12,101	12,230	12,359	12,494	12,621	12,759	12,897	13,035	13,173	13,311	13,449	12,476
28	333.4	Services	1,447	1,466	1,486	1,505	1,524	1,543	1,562	1,581	1,600	1,619	1,639	1,658	1,677	1,562
29	334.4	Meters & Meter Installations	344	361	377	394	411	428	300	318	335	208	227	245	119	313
30	335.4	Hydrants	924	936	949	961	973	986	998	1,010	1,023	1,035	1,047	1,060	1,072	998
31	336.4	Backflow Prevention	0	0	0	0	0	0	0	0	0	0	0	0	0	0
32	339.4	Other Plant & Misc. Equipment	595	595	595	595	595	598	600	603	606	609	611	614	617	602
33		GENERAL PLANT														
34	303.5	Land & Land Rights	0	0	0	0	0	0	0	0	0	0	0	0	0	0
35	304.5	Structures & Improvements	0	0	0	0	0	0	0	0	0	0	0	0	0	0
36	340.5	Office Furniture & Equipment	0	0	0	0	0	0	0	0	0	0	0	0	0	0
37	340.51	Computer Equipment	37	52	67	83	99	120	143	165	188	210	232	255	307	151
38	341.5	Transportation Equipment	0	0	0	0	0	0	0	0	0	0	0	0	0	0
39	342.5	Stores Equipment	0	0	0	0	0	0	0	0	0	0	0	0	0	0
40	343.5	Tools, Shop & Garage Equipment	0	0	0	0	0	0	0	0	0	0	0	0	0	0
41	344.5	Laboratory Equipment	0	0	0	0	0	0	0	0	0	0	0	0	0	0
42	345.5	Power Operated Equipment	0	0	0	0	0	0	0	0	0	0	0	0	0	0
43	346.5	Communication Equipment	0	0	0	0	0	0	0	0	0	0	0	0	0	0
44	347.5	Miscellaneous Equipment	0	0	0	0	0	0	0	0	0	0	0	0	0	0
45	348.5	Other Tangible Plant	0	0	0	0	0	0	0	0	0	0	0	0	0	0
46	TOTAL		41,856	42,155	42,454	42,754	43,054	43,465	43,553	43,968	44,383	44,476	44,894	45,313	45,518	43,680
47		Subtotal Land & Land Rights	0	0	0	0	0	0	0	0	0	0	0	0	0	0

Schedule of Water Accumulated Depreciation By Primary Account

Florida Public Service Commission

Test Year Average balance

Schedule: A-9

Quail Ridge

Page: 5 of 5

Docket No. 060368-WS

Preparer: Robert M. Griffin

Schedule Year Ending 12/31/07

Historical [] Projected [X]

Explanation: Provide the month ending Adjusted balances for Water Accumulated Depreciation by primary account for each month of the Projected Rate Year and the ending balance for the prior year.

Line No.	Acct No.	(1) Account Name	(2) Prior Year 12/31/06	(3) Jan	(4) Feb	(5) Mar	(6) Apr	(7) May	(8) Jun	(9) Jul	(10) Aug	(11) Sep	(12) Oct	(13) Nov	(14) Dec	(15) Average Balance
1		INTANGIBLE PLANT														
2	301.1	Organization	0	0	0	0	0	0	0	0	0	0	0	0	0	0
3	302.1	Franchises	0	0	0	0	0	0	0	0	0	0	0	0	0	0
4	339.1	Other Plant & Misc. Equipment	0	0	0	0	0	0	0	0	0	0	0	0	0	0
5		SOURCE OF SUPPLY & PUMPING PLANT														
6	303.2	Land & Land Rights	0	0	0	0	0	0	0	0	0	0	0	0	0	0
7	304.2	Structures & Improvements	52	104	156	208	260	312	364	416	468	520	572	624	676	364
8	305.2	Collect. & Impound Reservoirs	0	0	0	0	0	0	0	0	0	0	0	0	0	0
9	306.2	Lake, River & Other Intakes	0	0	0	0	0	0	0	0	0	0	0	0	0	0
10	307.2	Wells & Springs	8,273	8,314	8,355	8,397	8,438	8,479	8,520	8,561	8,602	8,643	8,685	8,726	8,767	8,520
11	308.2	Infiltration Galleries & Tunnels	0	0	0	0	0	0	0	0	0	0	0	0	0	0
12	309.2	Supply Mains	0	0	0	0	0	0	0	0	0	0	0	0	0	0
13	310.2	Power Generation Equipment	0	0	0	0	0	0	0	0	0	0	0	0	0	0
14	311.2	Pumping Equipment	8,286	8,382	8,478	8,574	8,670	8,767	8,863	8,959	9,055	9,151	9,248	9,344	9,440	8,863
15	339.2	Other Plant & Misc. Equipment	0	0	0	0	0	0	0	0	0	0	0	0	0	0
16		WATER TREATMENT PLANT														
17	303.3	Land & Land Rights	0	0	0	0	0	0	0	0	0	0	0	0	0	0
18	304.3	Structures & Improvements	0	0	0	1	1	2	3	5	6	8	10	12	14	5
19	311.3	Pumping Equipment	0	0	0	0	0	0	0	0	0	0	0	0	0	0
20	320.3	Water Treatment Equipment	(2,718)	(2,687)	(2,657)	(2,626)	(2,596)	(2,566)	(2,535)	(2,505)	(2,474)	(2,444)	(2,414)	(2,383)	(2,353)	(2,535)
21	339.3	Other Plant & Misc. Equipment	0	0	0	0	0	0	0	0	0	0	0	0	0	0
22		TRANSMISSION & DISTRIBUTION PLANT														
23	303.4	Land & Land Rights	0	0	0	0	0	0	0	0	0	0	0	0	0	0
24	304.4	Structures & Improvements	0	0	0	0	0	0	0	0	0	0	0	0	0	0
25	311.4	Pumping Equipment	0	0	0	0	0	0	0	0	0	0	0	0	0	0
26	330.4	Distr. Reservoirs & Standpipes	14,902	14,964	15,026	15,088	15,149	15,211	11,185	11,339	11,492	11,646	11,800	11,953	12,107	13,220
27	331.4	Transm. & Distribution Mains	12,931	13,074	13,218	13,228	13,374	13,519	13,531	13,679	13,827	13,841	13,991	14,141	14,158	13,578
28	333.4	Services	1,677	1,696	1,715	1,734	1,753	1,773	1,792	1,811	1,830	1,849	1,868	1,887	1,906	1,792
29	334.4	Meters & Meter Installations	119	138	157	69	90	111	25	48	71	(12)	13	38	(44)	63
30	335.4	Hydrants	1,072	1,084	1,097	1,109	1,121	1,134	1,146	1,158	1,171	1,183	1,195	1,208	1,220	1,146
31	336.4	Backflow Prevention	0	0	0	0	0	0	0	0	0	0	0	0	0	0
32	339.4	Other Plant & Misc. Equipment	617	619	622	625	627	630	633	636	638	641	644	646	649	633
33		GENERAL PLANT														
34	303.5	Land & Land Rights	0	0	0	0	0	0	0	0	0	0	0	0	0	0
35	304.5	Structures & Improvements	0	0	0	0	0	0	0	0	0	0	0	0	0	0
36	340.5	Office Furniture & Equipment	0	0	0	0	0	0	0	0	0	0	0	0	0	0
37	340.51	Computer Equipment	307	360	415	473	532	593	656	720	785	852	921	990	1,061	667
38	341.5	Transportation Equipment	0	0	0	0	0	0	0	0	0	0	0	0	0	0
39	342.5	Stores Equipment	0	0	0	0	0	0	0	0	0	0	0	0	0	0
40	343.5	Tools, Shop & Garage Equipment	0	0	0	0	0	0	0	0	0	0	0	0	0	0
41	344.5	Laboratory Equipment	0	0	0	0	0	0	0	0	0	0	0	0	0	0
42	345.5	Power Operated Equipment	0	0	0	0	0	0	0	0	0	0	0	0	0	0
43	346.5	Communication Equipment	0	0	0	0	0	0	0	0	0	0	0	0	0	0
44	347.5	Miscellaneous Equipment	0	0	0	0	0	0	0	0	0	0	0	0	0	0
45	348.5	Other Tangible Plant	0	0	0	0	0	0	0	0	0	0	0	0	0	0
46		TOTAL	45,518	46,049	46,582	46,878	47,420	47,965	44,183	44,827	45,472	45,879	46,532	47,186	47,601	46,315
47		Subtotal Land & Land Rights	0	0	0	0	0	0	0	0	0	0	0	0	0	0

Schedule of Sewer Accumulated Depreciation By Primary Account
 Test Year Average balance
 Quail Ridge
 Docket No. 060368-WS
 Test Year Ending December 31 of
 Historical 2005, Projected 2006 & 2007

Florida Public Service Commission

Schedule: A-10
 Page: 1 of 5
 Preparer: Robert M. Griffin

Line No.	Acct No.	(1) Account Name	(2) Historical Base Year 2005			(5) Intermediate Year 2006			(8) Projected Rate Year 2007		
			(3) Adjusted Balance	(4) Non-Used & Useful %	(4) Adjusted	(5) Adjusted Balance	(6) Non-Used & Useful %	(7) Amount	(8) Adjusted Balance	(9) Non-Used & Useful %	(10) Amount
1		INTANGIBLE PLANT									
2	351.1	Organization	0	0.00%	0	0	0.00%	0	0	0.00%	0
3	352.1	Franchises	0	0.00%	0	0	0.00%	0	0	0.00%	0
4	389.1	Other Plant & Misc. Equipment	0	0.00%	0	0	0.00%	0	0	0.00%	0
5		COLLECTION PLANT									
6	353.2	Land & Land Rights	0	0.00%	0	0	0.00%	0	0	0.00%	0
7	354.2	Structures & Improvements	0	0.00%	0	0	0.00%	0	0	0.00%	0
8	355.2	Power Generation Equipment	0	0.00%	0	0	0.00%	0	0	0.00%	0
9	360.2	Collection Sewers - Force	0	0.00%	0	0	0.00%	0	0	0.00%	0
10	361.2	Collection Sewers - Gravity	0	0.00%	0	0	0.00%	0	0	0.00%	0
11	362.2	Special Collecting Structures	0	0.00%	0	0	0.00%	0	0	0.00%	0
12	363.2	Services to Customers	0	0.00%	0	0	0.00%	0	0	0.00%	0
13	364.2	Flow Measuring Devices	0	0.00%	0	0	0.00%	0	0	0.00%	0
14	365.2	Flow Measuring Installations	0	0.00%	0	0	0.00%	0	0	0.00%	0
15	389.2	Other Plant & Misc. Equipment	0	0.00%	0	0	0.00%	0	0	0.00%	0
16		SYSTEM PUMPING PLANT									
17	353.3	Land & Land Rights	0	0.00%	0	0	0.00%	0	0	0.00%	0
18	354.3	Structures & Improvements	0	0.00%	0	0	0.00%	0	0	0.00%	0
19	355.3	Power Generation Equipment	0	0.00%	0	0	0.00%	0	0	0.00%	0
20	370.3	Receiving Wells	0	0.00%	0	0	0.00%	0	0	0.00%	0
21	371.3	Pumping Equipment	0	0.00%	0	0	0.00%	0	0	0.00%	0
22	389.3	Other Plant & Misc. Equipment	0	0.00%	0	0	0.00%	0	0	0.00%	0
23		TREATMENT AND DISPOSAL PLANT									
24	353.4	Land & Land Rights	0	0.00%	0	0	0.00%	0	0	0.00%	0
25	354.4	Structures & Improvements	0	0.00%	0	0	0.00%	0	0	0.00%	0
26	355.4	Power Generation Equipment	0	0.00%	0	0	0.00%	0	0	0.00%	0
27	380.4	Treatment & Disposal Equipment	0	0.00%	0	0	0.00%	0	0	0.00%	0
28	381.4	Plant Sewers	0	0.00%	0	0	0.00%	0	0	0.00%	0
29	382.4	Outfall Sewer Lines	0	0.00%	0	0	0.00%	0	0	0.00%	0
30	389.4	Other Plant & Misc. Equipment	0	0.00%	0	0	0.00%	0	0	0.00%	0
31		RECLAIMED WATER TREATMENT PLANT									
32	353.5	Land & Land Rights	0	0.00%	0	0	0.00%	0	0	0.00%	0
33	354.5	Structures & Improvements	0	0.00%	0	0	0.00%	0	0	0.00%	0
34	355.5	Power Generation Equipment	0	0.00%	0	0	0.00%	0	0	0.00%	0
35	371.5	Pumping Equipment	0	0.00%	0	0	0.00%	0	0	0.00%	0
36	374.5	Reuse Distribution Reservoirs	0	0.00%	0	0	0.00%	0	0	0.00%	0
37	380.5	Treatment & Disposal Equipment	0	0.00%	0	0	0.00%	0	0	0.00%	0
38	381.5	Plant Sewers	0	0.00%	0	0	0.00%	0	0	0.00%	0
39	389.5	Other Plant & Misc. Equipment	0	0.00%	0	0	0.00%	0	0	0.00%	0
40		RECLAIMED WATER DISTRIBUTION PLANT									
41	352.6	Franchises	0	0.00%	0	0	0.00%	0	0	0.00%	0
42	353.6	Land & Land Rights	0	0.00%	0	0	0.00%	0	0	0.00%	0
43	354.6	Structures & Improvements	0	0.00%	0	0	0.00%	0	0	0.00%	0
44	355.6	Power Generation Equipment	0	0.00%	0	0	0.00%	0	0	0.00%	0
45	366.6	Reuse Services	0	0.00%	0	0	0.00%	0	0	0.00%	0
46	367.6	Reuse Meters & Meter Installations	0	0.00%	0	0	0.00%	0	0	0.00%	0
47	371.6	Pumping Equipment	0	0.00%	0	0	0.00%	0	0	0.00%	0
48	375.6	Reuse Transmission & Distr. Sys.	0	0.00%	0	0	0.00%	0	0	0.00%	0
49	389.6	Other Plant & Misc. Equipment	0	0.00%	0	0	0.00%	0	0	0.00%	0
50		GENERAL PLANT									
51	353.7	Land & Land Rights	0	0.00%	0	0	0.00%	0	0	0.00%	0
52	354.7	Structures & Improvements	0	0.00%	0	0	0.00%	0	0	0.00%	0
53	390.7	Office Furniture & Equipment	0	0.00%	0	0	0.00%	0	0	0.00%	0
54	390.71	Computer Equipment	0	0.00%	0	0	0.00%	0	0	0.00%	0
55	391.7	Transportation Equipment	0	0.00%	0	0	0.00%	0	0	0.00%	0
56	392.7	Stores Equipment	0	0.00%	0	0	0.00%	0	0	0.00%	0
57	393.7	Tools, Shop & Garage Equipment	0	0.00%	0	0	0.00%	0	0	0.00%	0
58	394.7	Laboratory Equipment	0	0.00%	0	0	0.00%	0	0	0.00%	0
59	395.7	Power Operated Equipment	0	0.00%	0	0	0.00%	0	0	0.00%	0
60	396.7	Communication Equipment	0	0.00%	0	0	0.00%	0	0	0.00%	0
61	397.7	Miscellaneous Equipment	0	0.00%	0	0	0.00%	0	0	0.00%	0
62	398.7	Other Tangible Plant	0	0.00%	0	0	0.00%	0	0	0.00%	0
63		TOTAL	0		0	0		0	0		0
64		Total Land and Land Rights	0		0	0		0	0		0

Schedule of Sewer Accumulated Depreciation By Primary Account

Florida Public Service Commission

Test Year Average balance
 Quail Ridge
 Docket No. 060368-WS
 Test Year Ending 12/31/05
 Historical [X] Projected []

Schedule: A-10
 Page: 2 of 5
 Preparer: Robert M. Griffin

Explanation: Provide the month ending Per Books balances for Sewer Accumulated Depreciation by primary account for each month of the Test Year and the ending balance for the prior year.

Line No.	Acct No.	(1) Account Name	(2) Prior Year NA	(3) Jan	(4) Feb	(5) Mar	(6) Apr	(7) May	(8) Jun	(9) Jul	(10) Aug	(11) Sep	(12) Oct	(13) Nov	(14) Dec	(15) Average Balance
1		INTANGIBLE PLANT														
2	351.1	Organization	NA	NA	NA	NA	NA	NA	NA	NA	NA	NA	NA	NA	NA	0
3	352.1	Franchises	NA	NA	NA	NA	NA	NA	NA	NA	NA	NA	NA	NA	NA	0
4	389.1	Other Plant & Misc. Equipment	NA	NA	NA	NA	NA	NA	NA	NA	NA	NA	NA	NA	NA	0
5		COLLECTION PLANT														
6	353.2	Land & Land Rights	NA	NA	NA	NA	NA	NA	NA	NA	NA	NA	NA	NA	NA	0
7	354.2	Structures & Improvements	NA	NA	NA	NA	NA	NA	NA	NA	NA	NA	NA	NA	NA	0
8	355.2	Power Generation Equipment	NA	NA	NA	NA	NA	NA	NA	NA	NA	NA	NA	NA	NA	0
9	360.2	Collection Sewers - Force	NA	NA	NA	NA	NA	NA	NA	NA	NA	NA	NA	NA	NA	0
10	361.2	Collection Sewers - Gravity	NA	NA	NA	NA	NA	NA	NA	NA	NA	NA	NA	NA	NA	0
11	362.2	Special Collecting Structures	NA	NA	NA	NA	NA	NA	NA	NA	NA	NA	NA	NA	NA	0
12	363.2	Services to Customers	NA	NA	NA	NA	NA	NA	NA	NA	NA	NA	NA	NA	NA	0
13	364.2	Flow Measuring Devices	NA	NA	NA	NA	NA	NA	NA	NA	NA	NA	NA	NA	NA	0
14	365.2	Flow Measuring Installations	NA	NA	NA	NA	NA	NA	NA	NA	NA	NA	NA	NA	NA	0
15	389.2	Other Plant & Misc. Equipment	NA	NA	NA	NA	NA	NA	NA	NA	NA	NA	NA	NA	NA	0
16		SYSTEM PUMPING PLANT														
17	353.3	Land & Land Rights	NA	NA	NA	NA	NA	NA	NA	NA	NA	NA	NA	NA	NA	0
18	354.3	Structures & Improvements	NA	NA	NA	NA	NA	NA	NA	NA	NA	NA	NA	NA	NA	0
19	355.3	Power Generation Equipment	NA	NA	NA	NA	NA	NA	NA	NA	NA	NA	NA	NA	NA	0
20	370.3	Receiving Wells	NA	NA	NA	NA	NA	NA	NA	NA	NA	NA	NA	NA	NA	0
21	371.3	Pumping Equipment	NA	NA	NA	NA	NA	NA	NA	NA	NA	NA	NA	NA	NA	0
22	389.3	Other Plant & Misc. Equipment	NA	NA	NA	NA	NA	NA	NA	NA	NA	NA	NA	NA	NA	0
23		TREATMENT AND DISPOSAL PLANT														
24	353.4	Land & Land Rights	NA	NA	NA	NA	NA	NA	NA	NA	NA	NA	NA	NA	NA	0
25	354.4	Structures & Improvements	NA	NA	NA	NA	NA	NA	NA	NA	NA	NA	NA	NA	NA	0
26	355.4	Power Generation Equipment	NA	NA	NA	NA	NA	NA	NA	NA	NA	NA	NA	NA	NA	0
27	380.4	Treatment & Disposal Equipment	NA	NA	NA	NA	NA	NA	NA	NA	NA	NA	NA	NA	NA	0
28	381.4	Plant Sewers	NA	NA	NA	NA	NA	NA	NA	NA	NA	NA	NA	NA	NA	0
29	382.4	Outfall Sewer Lines	NA	NA	NA	NA	NA	NA	NA	NA	NA	NA	NA	NA	NA	0
30	389.4	Other Plant & Misc. Equipment	NA	NA	NA	NA	NA	NA	NA	NA	NA	NA	NA	NA	NA	0
31		RECLAIMED WATER TREATMENT PLANT														
32	353.5	Land & Land Rights	NA	NA	NA	NA	NA	NA	NA	NA	NA	NA	NA	NA	NA	0
33	354.5	Structures & Improvements	NA	NA	NA	NA	NA	NA	NA	NA	NA	NA	NA	NA	NA	0
34	355.5	Power Generation Equipment	NA	NA	NA	NA	NA	NA	NA	NA	NA	NA	NA	NA	NA	0
35	371.5	Pumping Equipment	NA	NA	NA	NA	NA	NA	NA	NA	NA	NA	NA	NA	NA	0
36	374.5	Reuse Distribution Reservoirs	NA	NA	NA	NA	NA	NA	NA	NA	NA	NA	NA	NA	NA	0
37	380.5	Treatment & Disposal Equipment	NA	NA	NA	NA	NA	NA	NA	NA	NA	NA	NA	NA	NA	0
38	381.5	Plant Sewers	NA	NA	NA	NA	NA	NA	NA	NA	NA	NA	NA	NA	NA	0
39	389.5	Other Plant & Misc. Equipment	NA	NA	NA	NA	NA	NA	NA	NA	NA	NA	NA	NA	NA	0
40		RECLAIMED WATER DISTRIBUTION PLANT														
41	352.6	Franchises	NA	NA	NA	NA	NA	NA	NA	NA	NA	NA	NA	NA	NA	0
42	353.6	Land & Land Rights	NA	NA	NA	NA	NA	NA	NA	NA	NA	NA	NA	NA	NA	0
43	354.6	Structures & Improvements	NA	NA	NA	NA	NA	NA	NA	NA	NA	NA	NA	NA	NA	0
44	355.6	Power Generation Equipment	NA	NA	NA	NA	NA	NA	NA	NA	NA	NA	NA	NA	NA	0
45	366.6	Reuse Services	NA	NA	NA	NA	NA	NA	NA	NA	NA	NA	NA	NA	NA	0
46	367.6	Reuse Meters & Meter Installations	NA	NA	NA	NA	NA	NA	NA	NA	NA	NA	NA	NA	NA	0
47	371.6	Pumping Equipment	NA	NA	NA	NA	NA	NA	NA	NA	NA	NA	NA	NA	NA	0
48	375.6	Reuse Transmission & Distr. Sys.	NA	NA	NA	NA	NA	NA	NA	NA	NA	NA	NA	NA	NA	0
49	389.6	Other Plant & Misc. Equipment	NA	NA	NA	NA	NA	NA	NA	NA	NA	NA	NA	NA	NA	0
50		GENERAL PLANT														
51	353.7	Land & Land Rights	NA	NA	NA	NA	NA	NA	NA	NA	NA	NA	NA	NA	NA	0
52	354.7	Structures & Improvements	NA	NA	NA	NA	NA	NA	NA	NA	NA	NA	NA	NA	NA	0
53	390.7	Office Furniture & Equipment	NA	NA	NA	NA	NA	NA	NA	NA	NA	NA	NA	NA	NA	0
54	390.71	Computer Equipment	NA	NA	NA	NA	NA	NA	NA	NA	NA	NA	NA	NA	NA	0
55	391.7	Transportation Equipment	NA	NA	NA	NA	NA	NA	NA	NA	NA	NA	NA	NA	NA	0
56	392.7	Stores Equipment	NA	NA	NA	NA	NA	NA	NA	NA	NA	NA	NA	NA	NA	0
57	393.7	Tools, Shop & Garage Equipment	NA	NA	NA	NA	NA	NA	NA	NA	NA	NA	NA	NA	NA	0
58	394.7	Laboratory Equipment	NA	NA	NA	NA	NA	NA	NA	NA	NA	NA	NA	NA	NA	0
59	395.7	Power Operated Equipment	NA	NA	NA	NA	NA	NA	NA	NA	NA	NA	NA	NA	NA	0
60	396.7	Communication Equipment	NA	NA	NA	NA	NA	NA	NA	NA	NA	NA	NA	NA	NA	0
61	397.7	Miscellaneous Equipment	NA	NA	NA	NA	NA	NA	NA	NA	NA	NA	NA	NA	NA	0
62	398.7	Other Tangible Plant	NA	NA	NA	NA	NA	NA	NA	NA	NA	NA	NA	NA	NA	0
63		TOTAL	0	0	0	0	0	0	0	0	0	0	0	0	0	0
64		Subtotal Land & Land Rights	0	0	0	0	0	0	0	0	0	0	0	0	0	0

Note: 2005 Per Book balances are zero since system's balances were aggregated at an Administrative Level pending the PSC Order regarding proper balances at 6/04 acquisition.

Schedule of Sewer Accumulated Depreciation By Primary Account

Florida Public Service Commission

Test Year Average balance

Quail Ridge

Docket No. 060368-W5

Test Year Ending 12/31/05

Historical [X] Projected []

Schedule: A-10

Page: 3 of 5

Preparer: Robert M. Griffin

Explanation: Provide the month ending Adjusted balances for Sewer Accumulated Depreciation by primary account for each month of the Test Year and the ending balance for the prior year.

Line No.	Acct No.	(1) Account Name	(2) Prior Year NA	(3) Jan	(4) Feb	(5) Mar	(6) Apr	(7) May	(8) Jun	(9) Jul	(10) Aug	(11) Sep	(12) Oct	(13) Nov	(14) Dec	(15) Average Balance
1		INTANGIBLE PLANT														
2	351.1	Organization	NA	NA	NA	NA	NA	NA	NA	NA	NA	NA	NA	NA	NA	0
3	352.1	Franchises	NA	NA	NA	NA	NA	NA	NA	NA	NA	NA	NA	NA	NA	0
4	389.1	Other Plant & Misc. Equipment	NA	NA	NA	NA	NA	NA	NA	NA	NA	NA	NA	NA	NA	0
5		COLLECTION PLANT														
6	353.2	Land & Land Rights	NA	NA	NA	NA	NA	NA	NA	NA	NA	NA	NA	NA	NA	0
7	354.2	Structures & Improvements	NA	NA	NA	NA	NA	NA	NA	NA	NA	NA	NA	NA	NA	0
8	355.2	Power Generation Equipment	NA	NA	NA	NA	NA	NA	NA	NA	NA	NA	NA	NA	NA	0
9	360.2	Collection Sewers - Force	NA	NA	NA	NA	NA	NA	NA	NA	NA	NA	NA	NA	NA	0
10	361.2	Collection Sewers - Gravity	NA	NA	NA	NA	NA	NA	NA	NA	NA	NA	NA	NA	NA	0
11	362.2	Special Collecting Structures	NA	NA	NA	NA	NA	NA	NA	NA	NA	NA	NA	NA	NA	0
12	363.2	Services to Customers	NA	NA	NA	NA	NA	NA	NA	NA	NA	NA	NA	NA	NA	0
13	364.2	Flow Measuring Devices	NA	NA	NA	NA	NA	NA	NA	NA	NA	NA	NA	NA	NA	0
14	365.2	Flow Measuring Installations	NA	NA	NA	NA	NA	NA	NA	NA	NA	NA	NA	NA	NA	0
15	389.2	Other Plant & Misc. Equipment	NA	NA	NA	NA	NA	NA	NA	NA	NA	NA	NA	NA	NA	0
16		SYSTEM PUMPING PLANT														
17	353.3	Land & Land Rights	NA	NA	NA	NA	NA	NA	NA	NA	NA	NA	NA	NA	NA	0
18	354.3	Structures & Improvements	NA	NA	NA	NA	NA	NA	NA	NA	NA	NA	NA	NA	NA	0
19	355.3	Power Generation Equipment	NA	NA	NA	NA	NA	NA	NA	NA	NA	NA	NA	NA	NA	0
20	370.3	Receiving Wells	NA	NA	NA	NA	NA	NA	NA	NA	NA	NA	NA	NA	NA	0
21	371.3	Pumping Equipment	NA	NA	NA	NA	NA	NA	NA	NA	NA	NA	NA	NA	NA	0
22	389.3	Other Plant & Misc. Equipment	NA	NA	NA	NA	NA	NA	NA	NA	NA	NA	NA	NA	NA	0
23		TREATMENT AND DISPOSAL PLANT														
24	353.4	Land & Land Rights	NA	NA	NA	NA	NA	NA	NA	NA	NA	NA	NA	NA	NA	0
25	354.4	Structures & Improvements	NA	NA	NA	NA	NA	NA	NA	NA	NA	NA	NA	NA	NA	0
26	355.4	Power Generation Equipment	NA	NA	NA	NA	NA	NA	NA	NA	NA	NA	NA	NA	NA	0
27	380.4	Treatment & Disposal Equipment	NA	NA	NA	NA	NA	NA	NA	NA	NA	NA	NA	NA	NA	0
28	381.4	Plant Sewers	NA	NA	NA	NA	NA	NA	NA	NA	NA	NA	NA	NA	NA	0
29	382.4	Outfall Sewer Lines	NA	NA	NA	NA	NA	NA	NA	NA	NA	NA	NA	NA	NA	0
30	389.4	Other Plant & Misc. Equipment	NA	NA	NA	NA	NA	NA	NA	NA	NA	NA	NA	NA	NA	0
31		RECLAIMED WATER TREATMENT PLANT														
32	353.5	Land & Land Rights	NA	NA	NA	NA	NA	NA	NA	NA	NA	NA	NA	NA	NA	0
33	354.5	Structures & Improvements	NA	NA	NA	NA	NA	NA	NA	NA	NA	NA	NA	NA	NA	0
34	355.5	Power Generation Equipment	NA	NA	NA	NA	NA	NA	NA	NA	NA	NA	NA	NA	NA	0
35	371.5	Pumping Equipment	NA	NA	NA	NA	NA	NA	NA	NA	NA	NA	NA	NA	NA	0
36	374.5	Reuse Distribution Reservoirs	NA	NA	NA	NA	NA	NA	NA	NA	NA	NA	NA	NA	NA	0
37	380.5	Treatment & Disposal Equipment	NA	NA	NA	NA	NA	NA	NA	NA	NA	NA	NA	NA	NA	0
38	381.5	Plant Sewers	NA	NA	NA	NA	NA	NA	NA	NA	NA	NA	NA	NA	NA	0
39	389.5	Other Plant & Misc. Equipment	NA	NA	NA	NA	NA	NA	NA	NA	NA	NA	NA	NA	NA	0
40		RECLAIMED WATER DISTRIBUTION PLANT														
41	352.6	Franchises	NA	NA	NA	NA	NA	NA	NA	NA	NA	NA	NA	NA	NA	0
42	353.6	Land & Land Rights	NA	NA	NA	NA	NA	NA	NA	NA	NA	NA	NA	NA	NA	0
43	354.6	Structures & Improvements	NA	NA	NA	NA	NA	NA	NA	NA	NA	NA	NA	NA	NA	0
44	355.6	Power Generation Equipment	NA	NA	NA	NA	NA	NA	NA	NA	NA	NA	NA	NA	NA	0
45	366.6	Reuse Services	NA	NA	NA	NA	NA	NA	NA	NA	NA	NA	NA	NA	NA	0
46	367.6	Reuse Meters & Meter Installations	NA	NA	NA	NA	NA	NA	NA	NA	NA	NA	NA	NA	NA	0
47	371.6	Pumping Equipment	NA	NA	NA	NA	NA	NA	NA	NA	NA	NA	NA	NA	NA	0
48	375.6	Reuse Transmission & Distr. Sys.	NA	NA	NA	NA	NA	NA	NA	NA	NA	NA	NA	NA	NA	0
49	389.6	Other Plant & Misc. Equipment	NA	NA	NA	NA	NA	NA	NA	NA	NA	NA	NA	NA	NA	0
50		GENERAL PLANT														
51	353.7	Land & Land Rights	NA	NA	NA	NA	NA	NA	NA	NA	NA	NA	NA	NA	NA	0
52	354.7	Structures & Improvements	NA	NA	NA	NA	NA	NA	NA	NA	NA	NA	NA	NA	NA	0
53	390.7	Office Furniture & Equipment	NA	NA	NA	NA	NA	NA	NA	NA	NA	NA	NA	NA	NA	0
54	390.71	Computer Equipment	NA	NA	NA	NA	NA	NA	NA	NA	NA	NA	NA	NA	NA	0
55	391.7	Transportation Equipment	NA	NA	NA	NA	NA	NA	NA	NA	NA	NA	NA	NA	NA	0
56	392.7	Stores Equipment	NA	NA	NA	NA	NA	NA	NA	NA	NA	NA	NA	NA	NA	0
57	393.7	Tools, Shop & Garage Equipment	NA	NA	NA	NA	NA	NA	NA	NA	NA	NA	NA	NA	NA	0
58	394.7	Laboratory Equipment	NA	NA	NA	NA	NA	NA	NA	NA	NA	NA	NA	NA	NA	0
59	395.7	Power Operated Equipment	NA	NA	NA	NA	NA	NA	NA	NA	NA	NA	NA	NA	NA	0
60	396.7	Communication Equipment	NA	NA	NA	NA	NA	NA	NA	NA	NA	NA	NA	NA	NA	0
61	397.7	Miscellaneous Equipment	NA	NA	NA	NA	NA	NA	NA	NA	NA	NA	NA	NA	NA	0
62	398.7	Other Tangible Plant	NA	NA	NA	NA	NA	NA	NA	NA	NA	NA	NA	NA	NA	0
63		TOTAL		0	0	0	0	0	0	0	0	0	0	0	0	0
64		Subtotal Land & Land Rights		0	0	0	0	0	0	0	0	0	0	0	0	0

Schedule of Sewer Accumulated Depreciation By Primary Account

Test Year Average balance

Quail Ridge

Docket No. 060368-WS

Schedule Year Ending 12/31/06

Historical [] Projected [X]

Florida Public Service Commission

Schedule: A-10

Page: 4 of 5

Preparer: Robert M. Griffin

Explanation: Provide the month ending Adjusted balances for Sewer Accumulated Depreciation by primary account for each month of the Intermediate Year and the ending balance for the prior year.

Line No.	Acct No.	(1) Account Name	(2) Prior Year NA	(3) Jan	(4) Feb	(5) Mar	(6) Apr	(7) May	(8) Jun	(9) Jul	(10) Aug	(11) Sep	(12) Oct	(13) Nov	(14) Dec	(15) Average Balance
1		INTANGIBLE PLANT														
2	351.1	Organization	NA	NA	NA	NA	NA	NA	NA	NA	NA	NA	NA	NA	NA	0
3	352.1	Franchises	NA	NA	NA	NA	NA	NA	NA	NA	NA	NA	NA	NA	NA	0
4	389.1	Other Plant & Misc. Equipment	NA	NA	NA	NA	NA	NA	NA	NA	NA	NA	NA	NA	NA	0
5		COLLECTION PLANT														
6	353.2	Land & Land Rights	NA	NA	NA	NA	NA	NA	NA	NA	NA	NA	NA	NA	NA	0
7	354.2	Structures & Improvements	NA	NA	NA	NA	NA	NA	NA	NA	NA	NA	NA	NA	NA	0
8	355.2	Power Generation Equipment	NA	NA	NA	NA	NA	NA	NA	NA	NA	NA	NA	NA	NA	0
9	360.2	Collection Sewers - Force	NA	NA	NA	NA	NA	NA	NA	NA	NA	NA	NA	NA	NA	0
10	361.2	Collection Sewers - Gravity	NA	NA	NA	NA	NA	NA	NA	NA	NA	NA	NA	NA	NA	0
11	362.2	Special Collecting Structures	NA	NA	NA	NA	NA	NA	NA	NA	NA	NA	NA	NA	NA	0
12	363.2	Services to Customers	NA	NA	NA	NA	NA	NA	NA	NA	NA	NA	NA	NA	NA	0
13	364.2	Flow Measuring Devices	NA	NA	NA	NA	NA	NA	NA	NA	NA	NA	NA	NA	NA	0
14	365.2	Flow Measuring Installations	NA	NA	NA	NA	NA	NA	NA	NA	NA	NA	NA	NA	NA	0
15	389.2	Other Plant & Misc. Equipment	NA	NA	NA	NA	NA	NA	NA	NA	NA	NA	NA	NA	NA	0
16		SYSTEM PUMPING PLANT														
17	353.3	Land & Land Rights	NA	NA	NA	NA	NA	NA	NA	NA	NA	NA	NA	NA	NA	0
18	354.3	Structures & Improvements	NA	NA	NA	NA	NA	NA	NA	NA	NA	NA	NA	NA	NA	0
19	355.3	Power Generation Equipment	NA	NA	NA	NA	NA	NA	NA	NA	NA	NA	NA	NA	NA	0
20	370.3	Receiving Wells	NA	NA	NA	NA	NA	NA	NA	NA	NA	NA	NA	NA	NA	0
21	371.3	Pumping Equipment	NA	NA	NA	NA	NA	NA	NA	NA	NA	NA	NA	NA	NA	0
22	389.3	Other Plant & Misc. Equipment	NA	NA	NA	NA	NA	NA	NA	NA	NA	NA	NA	NA	NA	0
23		TREATMENT AND DISPOSAL PLANT														
24	353.4	Land & Land Rights	NA	NA	NA	NA	NA	NA	NA	NA	NA	NA	NA	NA	NA	0
25	354.4	Structures & Improvements	NA	NA	NA	NA	NA	NA	NA	NA	NA	NA	NA	NA	NA	0
26	355.4	Power Generation Equipment	NA	NA	NA	NA	NA	NA	NA	NA	NA	NA	NA	NA	NA	0
27	380.4	Treatment & Disposal Equipment	NA	NA	NA	NA	NA	NA	NA	NA	NA	NA	NA	NA	NA	0
28	381.4	Plant Sewers	NA	NA	NA	NA	NA	NA	NA	NA	NA	NA	NA	NA	NA	0
29	382.4	Outfall Sewer Lines	NA	NA	NA	NA	NA	NA	NA	NA	NA	NA	NA	NA	NA	0
30	389.4	Other Plant & Misc. Equipment	NA	NA	NA	NA	NA	NA	NA	NA	NA	NA	NA	NA	NA	0
31		RECLAIMED WATER TREATMENT PLANT														
32	353.5	Land & Land Rights	NA	NA	NA	NA	NA	NA	NA	NA	NA	NA	NA	NA	NA	0
33	354.5	Structures & Improvements	NA	NA	NA	NA	NA	NA	NA	NA	NA	NA	NA	NA	NA	0
34	355.5	Power Generation Equipment	NA	NA	NA	NA	NA	NA	NA	NA	NA	NA	NA	NA	NA	0
35	371.5	Pumping Equipment	NA	NA	NA	NA	NA	NA	NA	NA	NA	NA	NA	NA	NA	0
36	374.5	Reuse Distribution Reservoirs	NA	NA	NA	NA	NA	NA	NA	NA	NA	NA	NA	NA	NA	0
37	380.5	Treatment & Disposal Equipment	NA	NA	NA	NA	NA	NA	NA	NA	NA	NA	NA	NA	NA	0
38	381.5	Plant Sewers	NA	NA	NA	NA	NA	NA	NA	NA	NA	NA	NA	NA	NA	0
39	389.5	Other Plant & Misc. Equipment	NA	NA	NA	NA	NA	NA	NA	NA	NA	NA	NA	NA	NA	0
40		RECLAIMED WATER DISTRIBUTION PLANT														
41	352.6	Franchises	NA	NA	NA	NA	NA	NA	NA	NA	NA	NA	NA	NA	NA	0
42	353.6	Land & Land Rights	NA	NA	NA	NA	NA	NA	NA	NA	NA	NA	NA	NA	NA	0
43	354.6	Structures & Improvements	NA	NA	NA	NA	NA	NA	NA	NA	NA	NA	NA	NA	NA	0
44	355.6	Power Generation Equipment	NA	NA	NA	NA	NA	NA	NA	NA	NA	NA	NA	NA	NA	0
45	366.6	Reuse Services	NA	NA	NA	NA	NA	NA	NA	NA	NA	NA	NA	NA	NA	0
46	367.6	Reuse Meters & Meter Installations	NA	NA	NA	NA	NA	NA	NA	NA	NA	NA	NA	NA	NA	0
47	371.6	Pumping Equipment	NA	NA	NA	NA	NA	NA	NA	NA	NA	NA	NA	NA	NA	0
48	375.6	Reuse Transmission & Distr. Sys.	NA	NA	NA	NA	NA	NA	NA	NA	NA	NA	NA	NA	NA	0
49	389.6	Other Plant & Misc. Equipment	NA	NA	NA	NA	NA	NA	NA	NA	NA	NA	NA	NA	NA	0
50		GENERAL PLANT														
51	353.7	Land & Land Rights	NA	NA	NA	NA	NA	NA	NA	NA	NA	NA	NA	NA	NA	0
52	354.7	Structures & Improvements	NA	NA	NA	NA	NA	NA	NA	NA	NA	NA	NA	NA	NA	0
53	390.7	Office Furniture & Equipment	NA	NA	NA	NA	NA	NA	NA	NA	NA	NA	NA	NA	NA	0
54	390.71	Computer Equipment	NA	NA	NA	NA	NA	NA	NA	NA	NA	NA	NA	NA	NA	0
55	391.7	Transportation Equipment	NA	NA	NA	NA	NA	NA	NA	NA	NA	NA	NA	NA	NA	0
56	392.7	Stores Equipment	NA	NA	NA	NA	NA	NA	NA	NA	NA	NA	NA	NA	NA	0
57	393.7	Tools, Shop & Garage Equipment	NA	NA	NA	NA	NA	NA	NA	NA	NA	NA	NA	NA	NA	0
58	394.7	Laboratory Equipment	NA	NA	NA	NA	NA	NA	NA	NA	NA	NA	NA	NA	NA	0
59	395.7	Power Operated Equipment	NA	NA	NA	NA	NA	NA	NA	NA	NA	NA	NA	NA	NA	0
60	396.7	Communication Equipment	NA	NA	NA	NA	NA	NA	NA	NA	NA	NA	NA	NA	NA	0
61	397.7	Miscellaneous Equipment	NA	NA	NA	NA	NA	NA	NA	NA	NA	NA	NA	NA	NA	0
62	398.7	Other Tangible Plant	NA	NA	NA	NA	NA	NA	NA	NA	NA	NA	NA	NA	NA	0
63		TOTAL		0	0	0	0	0	0	0	0	0	0	0	0	0
64		Subtotal Land & Land Rights		0	0	0	0	0	0	0	0	0	0	0	0	0

Schedule of Sewer Accumulated Depreciation By Primary Account

Test Year Average balance
Quail Ridge
Docket No. 060368-WS
Schedule Year Ending 12/31/07
Historical [] Projected [X]

Florida Public Service Commission

Schedule: A-10
Page: 5 of 5
Preparer: Robert M. Griffin

Explanation: Provide the month ending Adjusted balances for Sewer Accumulated Depreciation by primary account for each month of the Projected Rate Year and the ending balance for the prior year.

Line No.	Acct No.	(1) Account Name	(2) Prior Year	(3) Jan	(4) Feb	(5) Mar	(6) Apr	(7) May	(8) Jun	(9) Jul	(10) Aug	(11) Sep	(12) Oct	(13) Nov	(14) Dec	(15) Average Balance
1		INTANGIBLE PLANT														
2	351.1	Organization	NA	NA	NA	NA	NA	NA	NA	NA	NA	NA	NA	NA	NA	0
3	352.1	Franchises	NA	NA	NA	NA	NA	NA	NA	NA	NA	NA	NA	NA	NA	0
4	389.1	Other Plant & Misc. Equipment	NA	NA	NA	NA	NA	NA	NA	NA	NA	NA	NA	NA	NA	0
5		COLLECTION PLANT														
6	353.2	Land & Land Rights	NA	NA	NA	NA	NA	NA	NA	NA	NA	NA	NA	NA	NA	0
7	354.2	Structures & Improvements	NA	NA	NA	NA	NA	NA	NA	NA	NA	NA	NA	NA	NA	0
8	355.2	Power Generation Equipment	NA	NA	NA	NA	NA	NA	NA	NA	NA	NA	NA	NA	NA	0
9	360.2	Collection Sewers - Force	NA	NA	NA	NA	NA	NA	NA	NA	NA	NA	NA	NA	NA	0
10	361.2	Collection Sewers - Gravity	NA	NA	NA	NA	NA	NA	NA	NA	NA	NA	NA	NA	NA	0
11	362.2	Special Collecting Structures	NA	NA	NA	NA	NA	NA	NA	NA	NA	NA	NA	NA	NA	0
12	363.2	Services to Customers	NA	NA	NA	NA	NA	NA	NA	NA	NA	NA	NA	NA	NA	0
13	364.2	Flow Measuring Devices	NA	NA	NA	NA	NA	NA	NA	NA	NA	NA	NA	NA	NA	0
14	365.2	Flow Measuring Installations	NA	NA	NA	NA	NA	NA	NA	NA	NA	NA	NA	NA	NA	0
15	389.2	Other Plant & Misc. Equipment	NA	NA	NA	NA	NA	NA	NA	NA	NA	NA	NA	NA	NA	0
16		SYSTEM PUMPING PLANT														
17	353.3	Land & Land Rights	NA	NA	NA	NA	NA	NA	NA	NA	NA	NA	NA	NA	NA	0
18	354.3	Structures & Improvements	NA	NA	NA	NA	NA	NA	NA	NA	NA	NA	NA	NA	NA	0
19	355.3	Power Generation Equipment	NA	NA	NA	NA	NA	NA	NA	NA	NA	NA	NA	NA	NA	0
20	370.3	Receiving Wells	NA	NA	NA	NA	NA	NA	NA	NA	NA	NA	NA	NA	NA	0
21	371.3	Pumping Equipment	NA	NA	NA	NA	NA	NA	NA	NA	NA	NA	NA	NA	NA	0
22	389.3	Other Plant & Misc. Equipment	NA	NA	NA	NA	NA	NA	NA	NA	NA	NA	NA	NA	NA	0
23		TREATMENT AND DISPOSAL PLANT														
24	353.4	Land & Land Rights	NA	NA	NA	NA	NA	NA	NA	NA	NA	NA	NA	NA	NA	0
25	354.4	Structures & Improvements	NA	NA	NA	NA	NA	NA	NA	NA	NA	NA	NA	NA	NA	0
26	355.4	Power Generation Equipment	NA	NA	NA	NA	NA	NA	NA	NA	NA	NA	NA	NA	NA	0
27	380.4	Treatment & Disposal Equipment	NA	NA	NA	NA	NA	NA	NA	NA	NA	NA	NA	NA	NA	0
28	381.4	Plant Sewers	NA	NA	NA	NA	NA	NA	NA	NA	NA	NA	NA	NA	NA	0
29	382.4	Outfall Sewer Lines	NA	NA	NA	NA	NA	NA	NA	NA	NA	NA	NA	NA	NA	0
30	389.4	Other Plant & Misc. Equipment	NA	NA	NA	NA	NA	NA	NA	NA	NA	NA	NA	NA	NA	0
31		RECLAIMED WATER TREATMENT PLANT														
32	353.5	Land & Land Rights	NA	NA	NA	NA	NA	NA	NA	NA	NA	NA	NA	NA	NA	0
33	354.5	Structures & Improvements	NA	NA	NA	NA	NA	NA	NA	NA	NA	NA	NA	NA	NA	0
34	355.5	Power Generation Equipment	NA	NA	NA	NA	NA	NA	NA	NA	NA	NA	NA	NA	NA	0
35	371.5	Pumping Equipment	NA	NA	NA	NA	NA	NA	NA	NA	NA	NA	NA	NA	NA	0
36	374.5	Reuse Distribution Reservoirs	NA	NA	NA	NA	NA	NA	NA	NA	NA	NA	NA	NA	NA	0
37	380.5	Treatment & Disposal Equipment	NA	NA	NA	NA	NA	NA	NA	NA	NA	NA	NA	NA	NA	0
38	381.5	Plant Sewers	NA	NA	NA	NA	NA	NA	NA	NA	NA	NA	NA	NA	NA	0
39	389.5	Other Plant & Misc. Equipment	NA	NA	NA	NA	NA	NA	NA	NA	NA	NA	NA	NA	NA	0
40		RECLAIMED WATER DISTRIBUTION PLANT														
41	352.6	Franchises	NA	NA	NA	NA	NA	NA	NA	NA	NA	NA	NA	NA	NA	0
42	353.6	Land & Land Rights	NA	NA	NA	NA	NA	NA	NA	NA	NA	NA	NA	NA	NA	0
43	354.6	Structures & Improvements	NA	NA	NA	NA	NA	NA	NA	NA	NA	NA	NA	NA	NA	0
44	355.6	Power Generation Equipment	NA	NA	NA	NA	NA	NA	NA	NA	NA	NA	NA	NA	NA	0
45	366.6	Reuse Services	NA	NA	NA	NA	NA	NA	NA	NA	NA	NA	NA	NA	NA	0
46	367.6	Reuse Meters & Meter Installations	NA	NA	NA	NA	NA	NA	NA	NA	NA	NA	NA	NA	NA	0
47	371.6	Pumping Equipment	NA	NA	NA	NA	NA	NA	NA	NA	NA	NA	NA	NA	NA	0
48	375.6	Reuse Transmission & Distr. Sys.	NA	NA	NA	NA	NA	NA	NA	NA	NA	NA	NA	NA	NA	0
49	389.6	Other Plant & Misc. Equipment	NA	NA	NA	NA	NA	NA	NA	NA	NA	NA	NA	NA	NA	0
50		GENERAL PLANT														
51	353.7	Land & Land Rights	NA	NA	NA	NA	NA	NA	NA	NA	NA	NA	NA	NA	NA	0
52	354.7	Structures & Improvements	NA	NA	NA	NA	NA	NA	NA	NA	NA	NA	NA	NA	NA	0
53	390.7	Office Furniture & Equipment	NA	NA	NA	NA	NA	NA	NA	NA	NA	NA	NA	NA	NA	0
54	390.71	Computer Equipment	NA	NA	NA	NA	NA	NA	NA	NA	NA	NA	NA	NA	NA	0
55	391.7	Transportation Equipment	NA	NA	NA	NA	NA	NA	NA	NA	NA	NA	NA	NA	NA	0
56	392.7	Stores Equipment	NA	NA	NA	NA	NA	NA	NA	NA	NA	NA	NA	NA	NA	0
57	393.7	Tools, Shop & Garage Equipment	NA	NA	NA	NA	NA	NA	NA	NA	NA	NA	NA	NA	NA	0
58	394.7	Laboratory Equipment	NA	NA	NA	NA	NA	NA	NA	NA	NA	NA	NA	NA	NA	0
59	395.7	Power Operated Equipment	NA	NA	NA	NA	NA	NA	NA	NA	NA	NA	NA	NA	NA	0
60	396.7	Communication Equipment	NA	NA	NA	NA	NA	NA	NA	NA	NA	NA	NA	NA	NA	0
61	397.7	Miscellaneous Equipment	NA	NA	NA	NA	NA	NA	NA	NA	NA	NA	NA	NA	NA	0
62	398.7	Other Tangible Plant	NA	NA	NA	NA	NA	NA	NA	NA	NA	NA	NA	NA	NA	0
63	TOTAL		0	0	0	0	0	0	0	0	0	0	0	0	0	0
64	Subtotal Land & Land Rights		0	0	0	0	0	0	0	0	0	0	0	0	0	0

**Schedule of Water and Sewer Contributions in Aid of Construction
Annual Balances Subsequent to Last Established Rate Base**

Florida Public Service Commission

Quail Ridge

Docket No. 060368-WS

Projected Test Year Ending 12/31/07

Schedule: A-11

Page: 1 of 2

Preparer: Robert M. Griffin

Explanation: Provide the annual balance of Water contributions in aid of construction for all years since either rate base was last established by this Commission; or the date of inception of utility service if rate base has not been established previously by this Commission; and yearly additions, retirements, and adjustments by dollar amount up to the end of the test year. Provide an additional page if necessary. If a projected test year is used, include the projected annual additions and/or retirements specifically identifying those amounts.

(1)	(2)	(3)
Line No.	Water Year End Balance	Sewer Year End Balance
The balances for this system begin June 30, 2004 in accordance with PSC Amendatory Order		
1 12/31/92 Balance		NA
1993		
2 Additions		NA
3 Adjustments		NA
4 12/31/93 Balance	_____	NA
1994		
5 Additions		NA
6 Adjustments		NA
7 12/31/94 Balance	_____	NA
1995		
8 Additions		NA
9 Adjustments		NA
10 12/31/95 Balance	_____	NA
1996		
11 Additions		NA
12 Adjustments		NA
13 12/31/96 Balance	_____	NA
1997		
14 Additions		NA
15 Adjustments		NA
16 12/31/97 Balance	_____	NA
1998		
17 Additions		NA
18 Adjustments		NA
19 12/31/98 Balance	_____	NA
1999		
20 Additions		NA
21 Adjustments		NA
22 12/31/99 Balance	_____	NA

Schedule of Water and Sewer Accumulated Amortization of CIAC
Annual Balances Subsequent to Last Established Rate Base

Florida Public Service Commission

Quail Ridge
Docket No. 060368-WS
Projected Test Year Ending 12/31/07

Schedule: A-13
Page: 1 of 2
Preparer: Robert M. Griffin

Explanation: Provide the annual balance of accumulated amortization of CIAC, for water and sewer separately, for all years since either rate base was last established by this Commission or the date of inception of utility service if rate base has not been established previously by this Commission; and yearly additions, retirements, and adjustments by dollar amount up to the end of the test year. Provide an additional page if necessary. If a projected test year is used, include the projected annual additions and/or retirements specifically identifying those amounts.

Line No.	(1) Description	(2) Water Year End Balance	(3) Sewer Year End Balance
The balances for this system begin June 30, 2004 in accordance with PSC Amendatory Order			
1	12/31/92 Balance		NA
	1993		
2	Additions		NA
3	Adjustments		NA
4	12/31/93 Balance		NA
	1994		
5	Additions		NA
6	Adjustments		NA
7	12/31/94 Balance		NA
	1995		
8	Additions		NA
9	Adjustments		NA
10	12/31/95 Balance		NA
	1996		
11	Additions		NA
12	Adjustments		NA
13	12/31/96 Balance		NA
	1997		
14	Additions		NA
15	Adjustments		NA
16	12/31/97 Balance		NA
	1998		
17	Additions		NA
18	Adjustments		NA
19	12/31/98 Balance		NA
	1999		
20	Additions		NA
21	Adjustments		NA
22	12/31/99 Balance		NA

**Schedule of Water and Sewer Accumulated Amortization of CIAC
Annual Balances Subsequent to Last Established Rate Base**

Florida Public Service Commission

Quail Ridge
Docket No. 060368-WS
Projected Test Year Ending 12/31/07

Schedule: A-13
Page: 2 of 2
Preparer: Robert M. Griffin

Explanation: Schedule A-11 continued

Line No.	(1) Description	(2) Water Year End Balance	(3) Sewer Year End Balance
The balances for this system begin June 30, 2004 in accordance with PSC Amendatory Order			
2000			
23	Additions		NA
24	Adjustments		NA
25	12/31/00 Balance		NA
2001			
26	Additions		NA
27	Adjustments		NA
28	12/31/01 Balance		NA
2002			
29	Additions		NA
30	Adjustments		NA
31	12/31/02 Balance		NA
2003			
32	Additions		NA
33	Adjustments		NA
34	06/30/04 Amend. Order Balance	9,952	NA
2004			
35	Additions	1,026	NA
36	Adjustments	0	NA
37	12/31/04 Balance	10,978	NA
2005			
38	Additions	2,776	NA
39	Adjustments	0	NA
40	12/31/05 Balance	13,754	NA
2006			
41	Additions	3,276	NA
42	Adjustments	0	NA
43	12/31/06 Balance	17,030	NA
2007			
44	Additions	3,421	NA
45	Adjustments	0	NA
46	12/31/07 Balance	20,451	NA

Supporting Schedules: A-12 (pp 2-5)

Schedule of Accumulated Amortization of CIAC by Classification
 Test Year Average Balance
 Quail Ridge
 Docket No. 060368-WS
 Test Year Ending 12/31/07

Florida Public Service Commission

Schedule: A-14
 Page: 5 of 5
 Preparer: Robert M. Griffin

Explanation: Provide the Adjusted monthly and average Accumulated Amortization of CIAC balances by classification. If a projected year is employed, provide breakdown for test year, base year and intermediate year also.

Line No.	(1) Description	(2) Prior Year 12/31/06	(3) Jan	(4) Feb	(5) Mar	(6) Apr	(7) May	(8) Jun	(9) Jul	(10) Aug	(11) Sep	(12) Oct	(13) Nov	(14) Test Year End Dec	(15) Average Balance
WATER															
Cash															
1	Water Treatment Equipment	4,712	4,820	4,929	5,037	5,145	5,253	5,361	5,469	5,578	5,686	5,794	5,902	6,010	5,361
2	Meter Fees	4,008	4,061	4,114	4,173	4,232	4,291	4,356	4,421	4,485	4,556	4,626	4,697	4,773	4,369
3	Main Extension Charge	265	277	290	302	315	327	340	352	365	377	390	402	415	340
4	Service Installation Fees	385	404	422	440	459	477	496	514	532	551	569	588	606	496
5	Total Cash	9,370	9,562	9,755	9,953	10,151	10,349	10,552	10,756	10,960	11,169	11,379	11,588	11,804	10,565
Property															
6	Dist Reservoirs & Standpipes	0	0	0	0	0	0	0	0	0	0	0	0	0	0
7	T&D Mains	4,622	4,673	4,724	4,775	4,826	4,877	4,928	4,979	5,030	5,081	5,132	5,183	5,234	4,928
8	Services	1,930	1,948	1,967	1,986	2,005	2,024	2,043	2,062	2,081	2,100	2,119	2,138	2,157	2,043
9	Meters/Meter Installation	0	0	0	0	0	0	0	0	0	0	0	0	0	0
10	Hydrants	1,109	1,121	1,134	1,146	1,158	1,171	1,183	1,195	1,208	1,220	1,232	1,245	1,257	1,183
11	Total Property	7,660	7,743	7,825	7,907	7,989	8,072	8,154	8,236	8,318	8,401	8,483	8,565	8,648	8,154
12	Total Water	17,030	17,305	17,579	17,860	18,140	18,420	18,706	18,992	19,278	19,570	19,862	20,154	20,451	18,719
SEWER															
Cash															
13	Treatment & Disposal Equipment	NA	NA	NA	NA	NA	NA	NA	NA	NA	NA	NA	NA	NA	0
14	Other	NA	NA	NA	NA	NA	NA	NA	NA	NA	NA	NA	NA	NA	0
15	Main Extension Charge	NA	NA	NA	NA	NA	NA	NA	NA	NA	NA	NA	NA	NA	0
16	Service Installation Fees	NA	NA	NA	NA	NA	NA	NA	NA	NA	NA	NA	NA	NA	0
17	Total Cash	0	0	0	0	0	0	0	0	0	0	0	0	0	0
Property															
18	Structures & Improvements	NA	NA	NA	NA	NA	NA	NA	NA	NA	NA	NA	NA	NA	0
19	Collection Sewers- Force	NA	NA	NA	NA	NA	NA	NA	NA	NA	NA	NA	NA	NA	0
20	Collection Sewers- Gravity	NA	NA	NA	NA	NA	NA	NA	NA	NA	NA	NA	NA	NA	0
21	Services to Customers	NA	NA	NA	NA	NA	NA	NA	NA	NA	NA	NA	NA	NA	0
22	Lift Stations	NA	NA	NA	NA	NA	NA	NA	NA	NA	NA	NA	NA	NA	0
23	Pumping Equipment	NA	NA	NA	NA	NA	NA	NA	NA	NA	NA	NA	NA	NA	0
24	Reuse Services	NA	NA	NA	NA	NA	NA	NA	NA	NA	NA	NA	NA	NA	0
25	Reuse Transmission & Dist Mains	NA	NA	NA	NA	NA	NA	NA	NA	NA	NA	NA	NA	NA	0
26	Other Plant Misc Equip	NA	NA	NA	NA	NA	NA	NA	NA	NA	NA	NA	NA	NA	0
27	Total Property	0	0	0	0	0	0	0	0	0	0	0	0	0	0
28	Total Sewer	0	0	0	0	0	0	0	0	0	0	0	0	0	0

Schedule of Annual AFUDC Rates Used

Florida Public Service Commission

Quail Ridge

Docket No. 060368-WS

Projected Test Years Ending 12/31/06 & 12/31/07

Schedule: A-15

Page: 1 of 1

Preparer: Robert M. Griffin

Explanation: Provide the annual AFUDC rates used since either rate base was last established by this Commission, or the date of inception of utility service if rate base has not been established previously. Include a description of practices and authority of rate(s) used.

<u>Year</u>	<u>Water Rate</u>	<u>Sewer Rate</u>
effective 1/1/06	8.85%	#N/A

Note: AFUDC has not been applied to balances closed to Utility Plant in Service for years prior to 2006. The above rate has been applied to selected qualifying projects beginning January 1, 2006 based on an AFUDC filing with the Florida Public Service Commission dated October 19, 2006. This rate remains in effect until a Corporate Restructuring takes effect based on the company's October 2, 2006 Consolidated Filing. Subsequent AFUDC rate changes will result from future filings with the PSC.

**Schedule of Water and Sewer Advances for Construction
Annual Balances Subsequent to Last Established Rate Base**

Florida Public Service Commission

Quail Ridge
Docket No. 060368-WS
Projected Test Year Ending 12/31/07

Schedule: A-16
Page: 1 of 1
Preparer: Robert M. Griffin

Explanation: Provide the annual **book** balance of Water Advances For Construction for all years since either rate base was last established by this Commission, or the date of inception of utility service if rate base has not been established previously by this Commission; and yearly additions and adjustments by dollar amount up to the end of the test year. Provide an additional page if necessary. If a projected test year is used, include the projected additions and/or retirements specifically identifying those amounts. Also provide a brief description of the applicant's policy regarding advances.

(1)	(2)	(3)
Line No.	Water Year End Balance	Sewer Year End Balance
Description		

Not Applicable. Advances For Constructuon are not being and have not been collected.

Schedule of Working Capital Allowance Calculation

Florida Public Service Commission

Quail Ridge

Docket No. 060368-WS

Test Year Ending December 31 of
Historical 2005, Projected 2006 & 2007

Schedule: A-17

Page: 1 of 1

Preparer: Robert M. Griffin

Explanation: Provide the calculation of working capital using the balance sheet method.

The calculation should not include accounts that are reported in other rate base or cost of capital accounts. Unless otherwise explained, this calculation should include both current and deferred debits and credits. All adjustments to the per book accounts should be explained.

Line No.	(1) Description	(2) Historical Test Year 2005 Average	(3) Intermediate Year 2006 Average	(4) Projected Rate Year 2007 Average
Balance Sheet Accounts				
For All Systems:				
1	Accounts Rec'd - Customer	1,554,936	1,356,338	1,731,634
2	Allowance for Bad Debts	(193,973)	(28,531)	(35,533)
3	Temporary Investments	27,141	581	(0)
4	Materials & Supplies	9,893	0	0
5	Unbilled Revenues	642,613	695,977	891,916
6	Prepayments	126,208	133,991	140,000
7	TOTAL CURRENT ASSETS	<u>2,166,818</u>	<u>2,158,355</u>	<u>2,728,017</u>
Less:				
8	Accounts Payable	445,567	646,110	409,615
9	Accrued Taxes	(255,913)	298,129	693,933
10	Accrued Interest	12,822	14,193	17,385
11	Misc. Current & Accrued Liabilities	444,996	395,963	406,834
12	TOTAL CURRENT & ACC. LIABILITIES	<u>647,472</u>	<u>1,354,396</u>	<u>1,527,768</u>
Total Working Capital Balance Sheet				
13	Accounts- All Systems	<u>1,519,346</u>	<u>803,960</u>	<u>1,200,249</u>
Allocation for this System: Note: Allocation is by number of customers of all systems in Aqua Utilities FL, Inc..				
14	Allocation Percentage - Water	0.254%	0.254%	0.254%
15	Assets Allocated - Water (line 7 x line 14)	5,494	5,473	6,917
16	Liabilities Allocated - Water (line 12 x line 14)	1,642	3,434	3,874
17	Allocation Percentage - Sewer	0.000%	0.000%	0.000%
18	Assets Allocated - Sewer (line 7 x line 17)	0	0	0
19	Liabilities Allocated - Sewer (line 12 x line 17)	0	0	0
Direct Assignment of CWC Accounts:				
Deferred Rate Case Expense				
20	Water	766	2,486	5,519
21	Sewer	0	0	0
Other Regulatory Assets				
22	Water	972	923	826
23	Sewer	0	0	0
Other Deferred Debits				
24	Water	0	0	0
25	Sewer	0	0	0
Total Balance Sheet CWC-this system				
26	Water (Lines 15-16+20+22+24)	<u>5,590</u>	<u>5,448</u>	<u>9,389</u>
27	Sewer (Lines 18-19+21+23+25)	<u>0</u>	<u>0</u>	<u>0</u>

Supporting Schedules: A-18, A-19

Comparative Balance Sheet - Assets

Aqua Utilities Florida, Inc.

Florida Public Service Commission

Quail Ridge
 Docket No. 060368-WS
 Test Year Ended: 2005
 Historical [X] Projected []

Explanation: Provide a balance sheet for years requested. Provide same for historical base or intermediate years, if not already shown.

Schedule: A-18
 Page: 1 of 3
 Preparer: Robert M. Griffin

Line No.	(1)	(2)	(3)	(4)	(5)	(6)	(7)	(8)	(9)	(10)	(11)	(12)	(13)	(14)	(15)
	ASSETS	12/31/04	1/31/05	2/28/05	3/31/05	4/30/05	5/31/05	6/30/05	7/31/05	8/31/05	9/30/05	10/31/05	11/30/05	12/31/05	Average Balance
1	Utility Plant	72,950,136	72,950,136	72,950,136	71,913,317	72,453,874	72,716,902	72,740,118	72,745,554	72,793,037	72,844,085	72,571,168	72,641,242	74,040,794	72,793,115
2	Construction Work in Progress	1,811,581	1,850,284	2,103,492	3,006,366	2,981,605	3,110,516	4,264,021	4,945,503	5,361,503	5,698,734	6,644,403	8,983,714	10,504,654	4,712,798
3	Utility Plant Acquisition	(11,572)	(11,621)	(11,584)	(11,547)	(11,510)	(11,473)	(11,436)	(11,399)	(11,362)	(11,325)	(11,288)	(11,251)	(1,056,914)	(91,868)
4	GROSS UTILITY PLANT	74,750,145	74,788,799	75,042,044	74,908,136	75,423,969	75,815,946	76,992,703	77,679,658	78,143,178	78,531,494	79,204,283	81,613,704	83,488,534	77,414,046
5	Less: Accumulated Depreciation	(24,978,029)	(25,173,813)	(25,375,464)	(25,483,914)	(25,642,253)	(25,801,460)	(26,152,719)	(26,360,444)	(26,541,969)	(26,748,897)	(26,437,500)	(26,644,929)	(27,117,048)	(26,035,264)
6	NET UTILITY PLANT	49,772,116	49,614,986	49,666,580	49,424,222	49,781,716	50,014,486	50,839,985	51,319,214	51,601,209	51,782,597	52,766,783	54,968,775	56,371,486	51,378,781
7	OTHER PHYSICAL PROPERTY	2,007,361	2,000,000	2,000,000	2,000,000	2,000,000	2,000,000	2,000,000	2,000,000	2,000,000	2,000,000	2,000,000	2,000,000	2,000,000	2,000,566
8	Cash	3,477	3,477	3,477	0	0	0	(24)	0	0	0	0	0	0	801
9	Accounts Receivable Customer	1,815,677	1,614,863	1,784,975	1,576,855	1,818,013	1,773,654	1,673,614	1,605,553	1,482,366	1,495,775	1,196,584	1,168,243	1,208,001	1,554,936
10	Allowance for Bad Debts	(319,546)	(229,818)	(237,436)	(268,058)	(280,819)	(282,063)	(271,710)	(248,014)	(240,092)	(42,343)	(38,808)	(27,757)	(35,188)	(193,973)
11	Accounts Receivable Other	3,956	2,150	2,150	2,150	1,000	1,000	1,000	1,000	1,000	4,741	1,659	10,151	17,983	3,842
12	Materials & Supplies	14,693	14,693	14,693	14,693	14,693	14,693	14,693	12,881	12,881	0	0	0	0	9,893
13	Temporary Investments	51,742	56,812	47,883	30,215	30,215	30,215	22,661	22,661	15,107	15,107	15,107	7,554	7,554	27,141
14	Unbilled Revenue	655,756	671,431	665,719	632,217	666,946	658,976	636,726	636,726	636,726	632,224	623,159	640,757	596,599	642,613
15	Prepayments	111,578	124,542	111,290	126,641	127,376	132,007	105,322	114,345	160,330	125,120	136,081	131,107	134,962	126,208
16	TOTAL CURRENT ASSETS	2,337,334	2,258,151	2,392,752	2,114,714	2,377,424	2,328,482	2,182,282	2,145,152	2,068,319	2,230,625	1,933,783	1,930,054	1,929,910	2,171,460
17	Prelim Survey & Investigation Chgs	4,240	4,240	4,240	16,045	18,325	18,325	15,100	18,275	20,205	18,595	18,595	18,595	18,595	14,875
18	Deferred Rate Case Expense	254,016	247,871	267,224	299,338	335,456	401,769	410,728	432,807	447,113	470,506	489,534	498,134	520,603	390,392
19	Regulatory Assets	1,959,931	1,924,301	1,888,671	1,853,041	1,817,411	1,781,781	1,746,151	1,695,602	1,670,504	1,645,407	1,620,309	1,595,211	1,570,114	1,751,418
20	Other Deferred Debits	169,174	165,945	175,864	181,223	194,537	193,495	195,247	222,430	189,991	367,569	356,460	306,152	302,077	232,320
21	RWIP	0	0	0	0	0	(13,780)	(13,780)	(13,780)	(15,280)	(21,630)	(21,630)	(21,630)	(8,430)	(9,995)
22															
23															
24	TOTAL DEFERRED DEBITS	2,387,360	2,342,357	2,335,998	2,349,647	2,365,728	2,381,590	2,353,446	2,355,334	2,312,533	2,480,447	2,463,268	2,396,461	2,402,958	2,379,010
25	TOTAL ASSETS	56,504,172	56,215,493	56,395,330	55,888,582	56,524,868	56,724,558	57,375,713	57,819,700	57,982,061	58,493,670	59,163,834	61,295,290	62,704,354	57,929,817

Comparative Balance Sheet - Assets

Aqua Utilities Florida, Inc.

Florida Public Service Commission

Quail Ridge
Docket No. 060368-WS
Test Year Ended: 2006
Historical [] Projected [X]

Explanation: Provide a balance sheet for years requested. Provide same for historical base or intermediate years, if not already shown.

Schedule: A-18
Page: 2 of 3
Preparer: Robert M. Griffin

Line No.	(1) ASSETS	(2) Prior Year 12/31/05	(3) 1/31/06	(4) 2/28/06	(5) 3/31/06	(6) 4/30/06	(7) 5/31/06	(8) 6/30/06	(9) 7/31/06	(10) 8/31/06	(11) 9/30/06	(12) 10/31/06	(13) 11/30/06	(14) Test Year Enc 12/31/06	(15) Average Balance
1	Utility Plant	74,040,794	74,655,534	74,893,273	75,399,796	75,436,181	77,417,336	77,249,303	76,976,721	76,950,257	77,272,592	77,282,592	78,012,592	90,892,592	77,421,505
2	Construction Work in Progress	10,504,654	10,311,539	11,141,392	12,394,416	13,848,877	13,446,934	13,706,283	14,892,529	15,815,014	16,576,655	16,576,655	16,576,655	9,576,655	13,489,866
3	Utility Plant Acquisition	(1,056,914)	(1,052,167)	(1,047,420)	(2,491,666)	(2,472,276)	(2,452,887)	(2,433,498)	(2,414,109)	(2,394,720)	(2,375,331)	(2,355,942)	(2,336,553)	(2,317,164)	(2,092,357)
4	GROSS UTILITY PLANT	83,488,534	83,914,906	84,987,246	85,302,546	86,812,782	88,411,384	88,522,088	89,455,141	90,370,551	91,473,916	91,503,305	92,252,694	98,152,083	88,819,014
5	Less: Accumulated Depreciation	(27,117,048)	(27,337,985)	(27,565,528)	(28,735,457)	(28,979,537)	(29,280,240)	(29,182,911)	(29,149,185)	(29,329,139)	(29,809,589)	(30,034,997)	(30,262,533)	(29,727,637)	(28,962,445)
6	NET UTILITY PLANT	56,371,486	56,576,921	57,421,717	56,567,089	57,833,245	59,131,143	59,339,177	60,305,956	61,041,412	61,664,327	61,468,309	61,990,161	68,424,447	59,856,569
7	OTHER PHYSICAL PROPERTY	2,000,000	2,000,000	2,000,000	2,000,000	2,000,000	2,000,000	2,000,000	2,000,000	2,000,000	2,000,000	2,000,000	2,000,000	2,000,000	2,000,000
8	Cash	0	0	0	(25,297)	(19,291)	(12,445)	(14,829)	46,112	101,862	40,714	25,000	25,000	25,000	14,756
9	Accounts Receivable Customer	1,208,001	1,353,476	1,404,317	1,259,539	1,528,336	1,316,267	1,387,814	1,311,640	1,209,048	1,396,400	1,419,184	1,419,184	1,419,184	1,356,338
10	Allowance for Bad Debts	(35,188)	(34,469)	(23,650)	(19,487)	(21,808)	(27,403)	(26,754)	(31,854)	(30,098)	(32,831)	(29,122)	(29,122)	(29,122)	(28,531)
11	Accounts Receivable Other	17,983	27,047	10,905	20,871	13,169	20,176	10,842	12,216	17,103	17,707	0	0	0	12,925
12	Materials & Supplies	0	0	0	0	0	0	0	0	0	0	0	0	0	0
13	Temporary Investments	7,554	0	0	0	0	0	0	0	(0)	(0)	(0)	(0)	(0)	581
14	Unbilled Revenue	596,599	684,821	689,920	686,114	752,018	710,160	707,524	678,101	658,971	690,529	730,982	730,982	730,982	695,977
15	Prepayments	134,962	113,059	108,716	112,645	106,078	138,213	136,550	143,652	166,987	161,023	140,000	140,000	140,000	133,991
16	TOTAL CURRENT ASSETS	1,929,910	2,143,933	2,190,207	2,034,384	2,358,501	2,144,968	2,201,147	2,159,867	2,123,873	2,273,542	2,286,044	2,286,044	2,286,044	2,186,036
17	Prelim Survey & Investigation Chgs	18,595	18,595	18,595	18,595	18,595	18,595	18,595	18,595	18,595	18,595	0	0	0	14,304
18	Deferred Rate Case Expense	520,603	542,441	551,416	562,099	578,182	602,932	631,379	786,460	835,947	878,906	973,333	1,142,760	1,262,187	759,127
19	Regulatory Assets	1,570,114	1,545,016	1,519,918	2,231,106	2,194,560	2,158,015	2,121,469	2,084,923	2,048,377	2,011,831	1,975,285	1,938,739	1,902,193	1,946,273
20	Other Deferred Debits	302,077	327,468	309,455	298,726	289,362	294,932	293,460	304,833	328,477	395,097	354,757	314,417	274,077	314,395
21	RWIP	(8,430)	(13,630)	(13,630)	(13,630)	(13,630)	0	0	(1,500)	(1,500)	(1,500)	(1,500)	(1,500)	0	(5,419)
22															
23															
24	TOTAL DEFERRED DEBITS	2,402,958	2,419,890	2,385,755	3,096,896	3,067,070	3,074,474	3,064,903	3,193,311	3,229,896	3,302,929	3,301,876	3,394,417	3,438,458	3,028,679
25	TOTAL ASSETS	62,704,354	63,140,744	63,997,679	63,698,369	65,258,816	66,350,585	66,605,226	67,659,134	68,395,181	69,240,798	69,056,228	69,670,622	76,148,948	67,071,284

Comparative Balance Sheet - Assets

Aqua Utilities Florida, Inc.

Florida Public Service Commission

Quail Ridge
 Docket No. 060368-WS
 Test Year Ended: 2007
 Historical [] Projected [X]

Explanation: Provide a balance sheet for years requested. Provide same for historical base or intermediate years, if not already shown.

Schedule: A-18
 Page: 3 of 3
 Preparer: Robert M. Griffin

Line No.	(1) ASSETS	(2) Prior Year 12/31/06	(3) 1/31/07	(4) 2/28/07	(5) 3/31/07	(6) 4/30/07	(7) 5/31/07	(8) 6/30/07	(9) 7/31/07	(10) 8/31/07	(11) 9/30/07	(12) 10/31/07	(13) 11/30/07	(14) Test Year Enc 12/31/07	(15) Average Balance
1	Utility Plant	90,892,592	94,922,592	94,962,592	95,857,592	95,952,592	96,027,592	97,917,592	97,957,592	98,477,592	99,412,592	99,442,592	99,472,592	100,342,592	97,049,130
2	Construction Work in Progress	9,576,655	5,576,655	5,576,655	5,576,655	5,576,655	5,576,655	5,576,655	5,576,655	5,576,655	5,576,655	5,576,655	5,576,655	5,576,655	5,884,347
3	Utility Plant Acquisition	(2,317,164)	(2,297,775)	(2,278,386)	(2,258,997)	(2,239,608)	(2,220,219)	(2,200,830)	(2,181,441)	(2,162,052)	(2,142,663)	(2,123,274)	(2,103,885)	(2,084,496)	(2,200,830)
4	GROSS UTILITY PLANT	98,152,083	98,201,472	98,260,861	99,175,250	99,289,639	99,384,028	101,293,417	101,352,806	101,892,195	102,846,584	102,895,973	102,945,362	103,834,751	100,732,648
5	Less: Accumulated Depreciation	(29,727,637)	(30,004,494)	(30,281,468)	(30,456,053)	(30,730,915)	(31,010,995)	(31,136,588)	(31,422,298)	(31,699,524)	(31,874,478)	(32,164,519)	(32,454,647)	(32,642,313)	(31,200,456)
6	NET UTILITY PLANT	68,424,447	68,196,978	67,979,393	68,719,197	68,558,725	68,373,033	70,156,829	69,930,508	70,192,671	70,972,107	70,731,455	70,490,715	71,192,439	69,532,192
7	OTHER PHYSICAL PROPERTY	2,000,000	2,000,000	2,000,000	2,000,000	2,000,000	2,000,000	2,000,000	2,000,000	2,000,000	2,000,000	2,000,000	2,000,000	2,000,000	2,000,000
8	Cash	25,000	16,667	8,333	0	0	0	0	0	0	0	0	0	0	3,846
9	Accounts Receivable Customer	1,419,184	1,573,747	1,739,494	1,720,055	1,881,243	1,826,816	1,799,594	1,716,980	1,701,794	1,758,198	1,785,877	1,791,085	1,797,171	1,731,634
10	Allowance for Bad Debts	(29,122)	(32,293)	(35,694)	(35,296)	(38,603)	(37,486)	(36,928)	(35,232)	(34,921)	(36,078)	(36,646)	(36,753)	(36,878)	(35,533)
11	Accounts Receivable Other	0	0	0	0	0	0	0	0	0	0	0	0	0	0
12	Materials & Supplies	0	0	0	0	0	0	0	0	0	0	0	0	0	0
13	Temporary Investments	(0)	(0)	(0)	(0)	(0)	(0)	(0)	(0)	(0)	(0)	(0)	(0)	(0)	(0)
14	Unbilled Revenue	730,982	810,593	895,965	885,953	968,976	940,942	926,921	884,369	876,547	905,599	919,856	922,538	925,673	891,916
15	Prepayments	140,000	140,000	140,000	140,000	140,000	140,000	140,000	140,000	140,000	140,000	140,000	140,000	140,000	140,000
16	TOTAL CURRENT ASSETS	2,286,044	2,508,714	2,748,097	2,710,712	2,951,615	2,870,271	2,829,586	2,706,116	2,683,420	2,767,718	2,809,086	2,816,869	2,825,965	2,731,863
17	Prelim Survey & Investigation Chgs	0	0	0	0	0	0	0	0	0	0	0	0	0	0
18	Deferred Rate Case Expense	1,262,187	1,337,344	1,393,229	1,424,114	1,455,000	1,485,885	1,516,770	1,547,656	1,578,541	1,566,980	1,522,866	1,478,751	1,434,636	1,461,843
19	Regulatory Assets	1,902,193	1,865,647	1,829,101	1,792,555	1,756,010	1,719,464	1,682,918	1,646,372	1,609,826	1,573,280	1,536,734	1,500,188	1,463,642	1,682,918
20	Other Deferred Debits	274,077	271,744	269,410	267,077	264,744	262,410	260,077	257,744	255,410	253,077	250,744	248,410	246,077	260,077
21	RWIP	0	0	0	0	0	0	0	0	0	0	0	0	0	0
22															
23															
24	TOTAL DEFERRED DEBITS	3,438,458	3,474,735	3,491,741	3,483,747	3,475,753	3,467,759	3,459,765	3,451,771	3,443,777	3,393,337	3,310,343	3,227,349	3,144,355	3,404,838
25	TOTAL ASSETS	76,148,948	76,180,426	76,219,230	76,913,656	76,986,093	76,711,063	78,446,180	78,088,395	78,319,868	79,133,162	78,850,884	78,534,934	79,162,759	77,668,892

Comparative Balance Sheet - Equity Capital & Liabilities

Aqua Utilities Florida, Inc.

Florida Public Service Commission

Quail Ridge
Docket No. 060368-WS
Test Year Ended: 2005
Historical [X] Projected []

Explanation: Provide a balance sheet for years requested. Provide same for historical base or intermediate years, if not already shown.

Schedule: A-19
Page: 1 of 3
Preparer: Robert M. Griffin

Line No.	(1) Liabilities	(2) Prior Year 12/31/04	(3) 1/31/05	(4) 2/28/05	(5) 3/31/05	(6) 4/30/05	(7) 5/31/05	(8) 6/30/05	(9) 7/31/05	(10) 8/31/05	(11) 9/30/05	(12) 10/31/05	(13) 11/30/05	(14) Test Year End 12/31/05	(15) Average Balance
1	Common Stock Issued	52,724,742	52,724,742	52,724,742	52,724,742	52,724,742	52,724,742	52,724,742	52,724,742	52,724,742	52,724,742	52,724,742	52,724,742	52,724,742	52,724,742
2	Preferred Stock Issued														0
3	Additional Paid in Capital														0
4	Retained Earnings	(14,801,624)	(14,709,858)	(14,656,402)	(14,638,887)	(14,483,792)	(14,438,060)	(14,466,151)	(14,473,470)	(14,667,845)	(14,568,454)	3,396,411	3,396,411	6,927,553	1,055,413
5	Other Equity Capital														0
6	TOTAL EQUITY CAPITAL	37,923,118	38,014,884	38,068,340	38,085,855	38,240,950	38,286,681	38,258,591	38,251,271	38,056,897	38,156,288	41,550,240	41,461,982	45,038,257	39,184,104
7	TOTAL LONG TERM DEBT	0	0	0	0	0	0	0	0	0	0	0	0	0	0
8	Accounts Payable	1,003,999	55,136	212,005	175,410	141,251	150,167	168,509	77,068	77,898	285,925	689,364	1,288,015	1,467,620	445,567
9	Accts & Int. Payable-Assoc Cos	1,195,311	1,816,001	1,504,799	1,263,685	1,760,535	1,539,120	2,401,733	3,002,592	3,312,695	3,197,336	(3,739)	2,211,744	0	1,784,755
10	Customer Deposits	566,194	563,075	567,855	575,841	583,474	589,151	579,781	581,790	589,578	591,713	599,513	604,418	625,567	585,996
11	Accrued Taxes	(574,975)	(605,149)	(419,810)	(278,010)	(212,845)	(93,342)	(32,296)	(123,716)	(128,804)	24,563	73,838	(631,904)	(324,416)	(255,913)
12	Accrued Interest	15,804	12,270	13,697	11,141	5,265	7,110	9,152	11,343	12,658	14,736	16,924	19,202	17,385	12,822
13	Accrued Dividends	0	0	0	0	0	0	0	0	0	0	0	0	0	0
14	Misc. Current & Accrued Liabilities	605,374	616,560	694,676	295,474	287,816	301,124	326,905	418,091	479,975	374,101	394,465	468,901	521,482	444,996
15	TOTAL CURRENT & ACC LIABILITIES	2,811,707	2,457,893	2,573,223	2,043,541	2,565,496	2,493,331	3,453,784	3,967,169	4,344,001	4,488,373	1,770,365	3,960,377	2,307,638	3,018,223
16	Other Deferred Credits & Oper. Reserves	14,300	14,300	14,300	14,300	14,300	14,300	0	0	0	0	0	0	0	6,600
17	Contributions in Aid of Construction	24,893,071	24,913,354	24,974,314	25,018,316	25,018,316	25,285,204	25,329,684	25,331,370	25,375,013	25,706,598	25,769,915	25,863,472	26,035,036	25,347,205
18	Less: Accum Amort of CIAC	(9,474,261)	(9,521,175)	(9,571,083)	(9,609,666)	(9,650,430)	(9,691,195)	(10,002,582)	(10,066,347)	(10,130,086)	(10,193,825)	(10,262,923)	(10,326,776)	(10,525,056)	(9,925,031)
19	Accumulated Deferred Income Taxes	336,237	336,237	336,237	336,237	336,237	336,237	336,237	336,237	336,237	336,237	336,237	336,237	336,237	298,717
20	Total CIAC & Def Taxes	15,755,047	15,728,416	15,739,467	15,744,886	15,704,122	15,930,246	15,663,338	15,601,260	15,581,164	15,849,010	15,843,229	15,872,932	15,358,459	15,720,890
21	TOTAL EQUITY CAPITAL & LIABILITIES	56,504,172	56,215,493	56,395,330	55,888,582	56,524,868	56,724,558	57,375,713	57,819,700	57,982,061	58,493,670	59,163,834	61,295,290	62,704,354	57,929,817

Comparative Balance Sheet - Equity Capital & Liabilities

Aqua Utilities Florida, Inc.

Florida Public Service Commission

Quail Ridge
 Docket No. 060368-WS
 Test Year Ended 2006
 Historical [] Projected [X]

Explanation: Provide a balance sheet for years requested. Provide same for historical base or intermediate years, if not already shown.

Schedule: A-19
 Page: 2 of 3
 Preparer: Robert M. Griffin

Line No.	(1) Liabilities	(2) Prior Year 12/31/05	(3) 1/31/06	(4) 2/28/06	(5) 3/31/06	(6) 4/30/06	(7) 5/31/06	(8) 6/30/06	(9) 7/31/06	(10) 8/31/06	(11) 9/30/06	(12) 10/31/06	(13) 11/30/06	(14) Test Year End 12/31/06	(15) Average Balance
1	Common Stock Issued	52,724,742	52,724,742	52,724,742	52,724,742	52,724,742	52,724,742	52,724,742	52,724,742	52,724,742	52,724,742	52,724,742	52,724,742	52,724,742	52,724,742
2	Preferred Stock Issued														0
3	Additional Paid in Capital	6,927,553	6,931,392	8,171,620	8,996,527	8,352,772	9,347,932	10,155,891	11,158,353	11,971,525	11,677,611	(8,243,785)	(7,013,863)	(4,849,688)	5,660,295
4	Retained Earnings	(14,614,037)	(14,434,244)	(14,317,005)	(14,220,746)	(14,086,928)	(14,081,027)	(14,002,606)	(13,999,732)	(13,996,858)	(13,993,984)	(13,920,854)	(13,847,723)	(13,774,593)	(14,099,257)
5	Other Equity Capital														0
6	TOTAL EQUITY CAPITAL	45,038,257	45,221,891	46,579,358	47,500,523	46,990,586	47,991,646	48,878,027	49,883,363	50,699,409	50,408,369	30,560,103	31,863,156	34,100,461	44,285,781
7	TOTAL LONG TERM DEBT	0	0	0	0	0	0	0	0	0	0	20,163,348	20,163,348	22,733,641	4,850,795
8	Accounts Payable	1,467,620	588,143	352,026	361,616	632,190	803,444	397,975	782,029	741,362	698,018	525,000	525,000	525,000	646,110
9	Accts & Inf. Payable-Assoc Cos	0	1,236,389	822,812	(662,984)	990,233	803,106	898,341	724,883	705,606	996,372	750,000	750,000	750,000	674,212
10	Customer Deposits	625,567	632,356	629,657	624,200	626,598	634,358	623,482	600,000	600,000	600,000	600,000	600,000	600,000	615,094
11	Accrued Taxes	(324,416)	(327,377)	(147,644)	(38,433)	124,128	233,054	155,389	42,070	168,641	938,167	958,212	312,212	1,781,680	298,129
12	Accrued Interest	17,385	13,635	13,056	12,566	5,686	7,730	10,144	17,385	17,385	17,385	17,385	17,385	17,385	14,193
13	Accrued Dividends														0
14	Misc. Current & Accrued Liabilities	521,482	450,083	476,753	336,125	357,110	403,902	376,263	420,862	351,297	344,148	321,500	356,500	431,500	395,963
15	TOTAL CURRENT & ACC LIABILITIES	2,307,638	2,593,229	2,146,660	633,089	2,735,945	2,885,595	2,461,594	2,587,229	2,584,291	3,594,090	3,172,097	2,561,097	4,105,565	2,643,701
16	Other Deferred Credits & Oper. Reserves	0	0	0	0	0	0	0	0	0	0	0	0	0	0
17	Contributions in Aid of Construction	26,035,036	26,065,848	26,094,056	26,483,709	26,522,798	26,552,878	26,421,227	26,509,977	26,601,147	26,462,949	26,462,949	26,462,949	26,612,949	26,406,806
18	Less: Accum Amort of CIAC	(10,525,056)	(10,588,703)	(10,670,874)	(10,767,430)	(10,838,993)	(10,928,013)	(11,004,101)	(11,081,163)	(11,158,225)	(11,235,884)	(11,348,462)	(11,432,899)	(11,517,815)	(11,007,509)
19	Accumulated Deferred Income Taxes	(151,521)	(151,521)	(151,521)	(151,521)	(151,521)	(151,521)	(151,521)	(151,521)	(151,521)	(151,521)	(151,521)	(151,521)	(151,521)	(4,694)
20	Total CIAC & Def Taxes	15,358,459	15,325,624	15,271,661	15,564,758	15,532,284	15,473,344	15,265,605	15,188,543	15,111,481	15,238,339	15,160,680	15,083,022	15,209,283	15,291,006
21	TOTAL EQUITY CAPITAL & LIABILITIES	62,704,354	63,140,744	63,997,679	63,698,369	65,258,815	66,350,585	66,605,227	67,659,135	68,395,181	69,240,798	69,056,228	69,670,621	76,148,948	67,071,283

Comparative Balance Sheet - Equity Capital & Liabilities

Aqua Utilities Florida, Inc.

Florida Public Service Commission

Quail Ridge
Docket No. 060368-WS
Test Year Ended 2007
Historical [] Projected [X]

Explanation: Provide a balance sheet for years requested. Provide same for historical base or intermediate years, if not already shown.

Schedule: A-19
Page: 3 of 3
Preparer: Robert M. Griffin

Line No.	(1) Liabilities	(2) Prior Year 12/31/06	(3) 1/31/07	(4) 2/28/07	(5) 3/31/07	(6) 4/30/07	(7) 5/31/07	(8) 6/30/07	(9) 7/31/07	(10) 8/31/07	(11) 9/30/07	(12) 10/31/07	(13) 11/30/07	(14) Test Year End 12/31/07	(15) Average Balance
1	Common Stock Issued	52,724,742	52,724,742	52,724,742	52,724,742	52,724,742	52,724,742	52,724,742	52,724,742	52,724,742	52,724,742	52,724,742	52,724,742	52,724,742	52,724,742
2	Preferred Stock Issued														0
3	Additional Paid in Capital	(4,849,688)	(4,978,068)	(5,301,355)	(5,213,296)	(5,196,875)	(5,855,930)	(4,968,251)	(5,471,716)	(5,529,259)	(5,257,893)	(5,762,795)	(5,662,552)	(3,136,939)	(5,168,047)
4	Retained Earnings	(13,774,593)	(13,574,593)	(13,374,593)	(13,174,593)	(12,974,593)	(12,774,593)	(12,574,593)	(12,374,593)	(12,174,593)	(11,974,593)	(11,774,593)	(11,574,593)	(13,847,516)	(12,764,817)
5	Other Equity Capital														0
6	TOTAL EQUITY CAPITAL	34,100,461	34,172,081	34,048,794	34,336,853	34,553,274	34,094,219	35,181,898	34,878,433	35,020,890	35,492,256	35,187,354	35,487,597	35,740,287	34,791,877
7	TOTAL LONG TERM DEBT	22,733,641	22,733,641	22,733,641	22,891,235	22,891,235	22,891,235	23,454,599	23,454,599	23,454,599	23,661,504	23,661,504	23,661,504	23,826,858	23,234,600
8	Accounts Payable	525,000	400,000	400,000	400,000	400,000	400,000	400,000	400,000	400,000	400,000	400,000	400,000	400,000	409,615
9	Accts & Int. Payable-Assoc Cos	750,000	750,000	750,000	750,000	750,000	750,000	750,000	750,000	750,000	750,000	750,000	750,000	750,000	750,000
10	Customer Deposits	600,000	600,000	600,000	600,000	600,000	600,000	600,000	600,000	600,000	600,000	600,000	600,000	600,000	600,000
11	Accrued Taxes	1,781,680	249,650	451,011	650,567	552,672	755,688	672,753	640,576	871,605	818,952	935,176	352,053	288,750	693,933
12	Accrued Interest	17,385	17,385	17,385	17,385	17,385	17,385	17,385	17,385	17,385	17,385	17,385	17,385	17,385	17,385
13	Accrued Dividends														0
14	Misc. Current & Accrued Liabilities	431,500	472,587	500,591	352,931	374,965	424,097	395,076	441,905	368,862	361,355	337,575	374,325	453,075	406,834
15	TOTAL CURRENT & ACC LIABILITIES	4,105,565	2,489,622	2,718,986	2,770,883	2,695,022	2,947,169	2,835,214	2,849,866	3,007,852	2,947,693	3,040,136	2,493,763	2,509,210	2,877,768
16	Other Deferred Credits & Oper. Reserves	0	0	0	0	0	0	0	0	0	0	0	0	0	0
17	Contributions in Aid of Construction	26,612,949	26,612,949	26,612,949	26,877,949	26,877,949	26,877,949	27,142,949	27,142,949	27,142,949	27,407,949	27,407,949	27,407,949	27,672,949	27,061,411
18	Less: Accum Amort of CIAC	(11,517,815)	(11,602,976)	(11,688,138)	(11,774,147)	(11,860,157)	(11,946,166)	(12,033,024)	(12,119,881)	(12,206,738)	(12,294,444)	(12,382,149)	(12,469,855)	(12,558,408)	(12,034,915)
19	Accumulated Deferred Income Taxes	1,757,224	1,775,110	1,792,997	1,810,884	1,828,770	1,846,657	1,864,543	1,882,430	1,900,317	1,918,203	1,936,090	1,953,976	1,971,863	1,864,543
20	Total CIAC & Def Taxes	15,209,283	16,785,083	16,717,808	16,914,685	16,846,562	16,778,440	16,974,469	16,905,498	16,836,527	17,031,708	16,961,889	16,892,070	17,086,404	16,764,648
23	TOTAL EQUITY CAPITAL & LIABILITIES	76,148,948	76,180,426	76,219,230	76,913,656	76,986,093	76,711,063	78,446,180	78,088,395	78,319,868	79,133,162	78,850,884	78,534,934	79,162,759	77,668,892

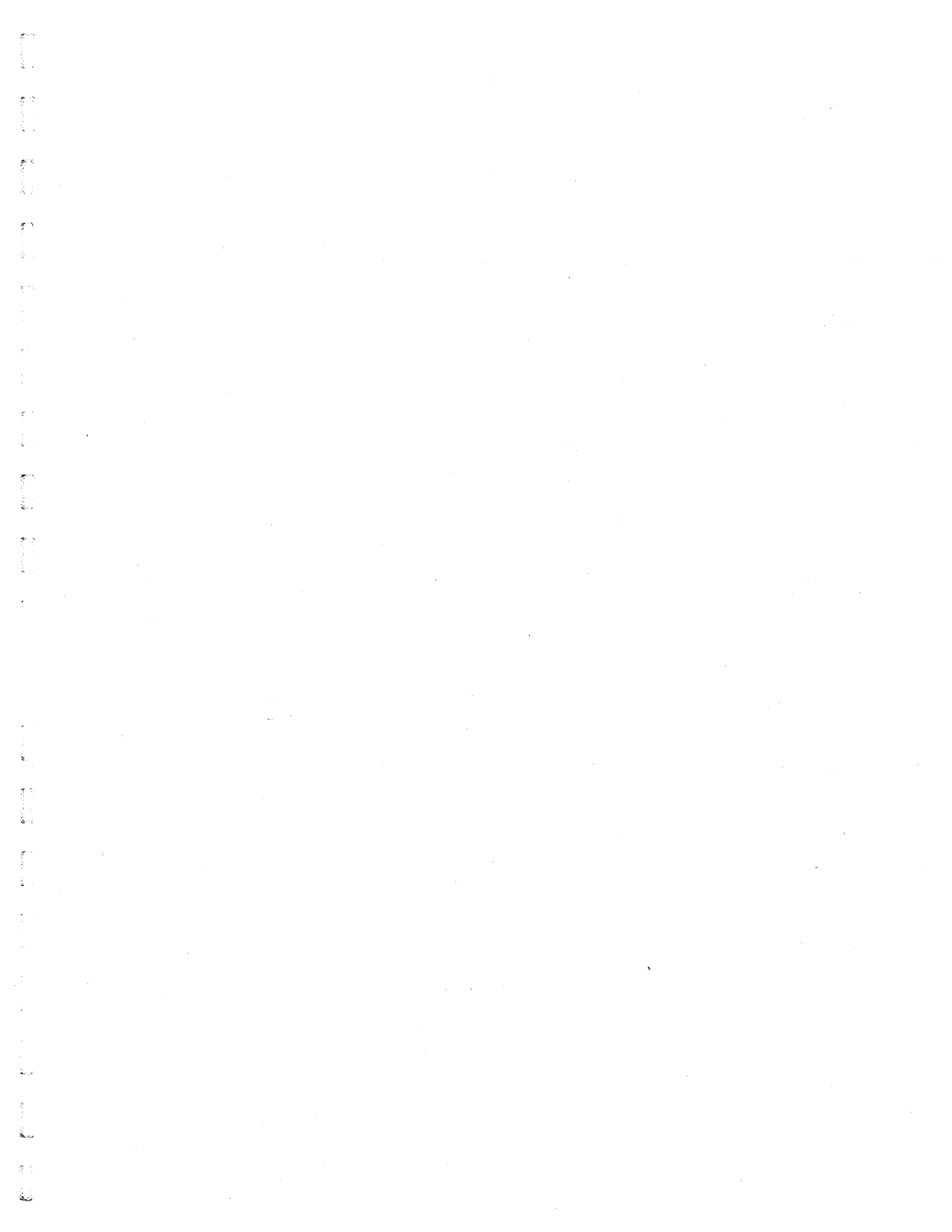

**Quail Ridge
NET OPERATING INCOME**

<u>SCHEDULE TITLE</u>	<u>SCHEDULE NUMBER</u>	<u>PAGE NUMBER</u>
Net Operating Income Statement - Water	B-1	57
Net Operating Income Statement - Sewer	B-2	58
Adjustments to Net Operating Statements	B-3	59
Operating Revenues	B-4	64
Water O & M Expenses By Month	B-5	65
Sewer O & M Expenses By Month	B-6	69
Comparative O & M Expenses - Water	B-7	73
Comparative O & M Expenses - Water, Explanations	B-7 Supl	74
Comparative O & M Expenses - Sewer	B-8	75
Comparative O & M Expenses - Sewer, Explanations	B-8 Supl	76
Analysis of Contractual Services	B-9	77
Rate Case Expense Analysis	B-10	78
Analysis of Maintenance Expenses	B-11	79
Schedule of Allocated Expenses	B-12	80
Net Depreciation Expense - Water	B-13	83
Net Depreciation Expense - Sewer	B-14	86
Taxes Other Than Income	B-15	89

Schedule of Sewer Net Operating Income

Florida Public Service Commission

Quail Ridge

Schedule: B-2

Docket No. 060368-WS

Page: 1 of 1

Schedule Year Ended December 31 of:

Preparer: Jack Schreyer

Historical 2005, Projected 2006 & 2007

Explanation: Provide the calculation of net operating income for the test year. If amortization (Line 4) is related to any amount other than an acquisition adjustment, submit an additional schedule showing a description and calculation of charge.

Line No.	(1) Description	(2) Per Books 2005	(3) Utility Test Year Adjustment	(4) Adjusted Test Year 2005	(5) Adjustments 2005-06	(6) Adjusted Intermd. Yr 2006	(7) Adjustments 2006-07	(8) Adjusted Rate Year 2007	(9) Requested Revenue Adjustment	(10) Requested Annual Revenues	(11) Supporting Schedules
1	OPERATING REVENUES	NA	NA	NA	NA	NA	NA	NA	NA	NA	B-4
2	Operation & Maintenance	NA	NA	NA	NA	NA	NA	NA	NA	NA	B-6
3	Depreciation, net of CIAC Amort.,U&U	NA	NA	NA	NA	NA	NA	NA	NA	NA	B-14
4	Amortization	NA	NA	NA	NA	NA	NA	NA	NA	NA	B-3
5	Taxes Other Than Income	NA	NA	NA	NA	NA	NA	NA	NA	NA	B-15
6	Provision for Income Taxes	NA	NA	NA	NA	NA	NA	NA	NA	NA	C-1
7	OPERATING EXPENSES	NA	NA	NA	NA	NA	NA	NA	NA	NA	
8	NET OPERATING INCOME	NA	NA	NA	NA	NA	NA	NA	NA	NA	
9	RATE BASE	NA	NA	NA	NA	NA	NA	NA	NA	NA	A-2
10	RATE OF RETURN	NA		NA						NA	

Schedule of Adjustments to Operating Income

Florida Public Service Commission

Quail Ridge
 Docket No. 060368-WS
 Schedule Year Ended: 12/31/2005

Schedule: B-3
 Page: 1 of 5
 Preparer: Jack Schreyer

Historical [X] Projected []

Explanation: Provide a detailed description of all adjustments to operating income per books, with a total for each line item shown on the net operating income statement.

Line No.	(1) Description	(2) Water	(3) Sewer	(4) Supporting Schedules
UTILITY TEST YEAR ADJUSTMENTS - 2005				
1	A. REVENUES			E-2
2	To reconcile booked revenues with billing analysis	620	NA	
3	TOTAL	620	NA	
4				
5	B. OPERATIONS & MAINTENANCE			B-5, B-6
6	Materials & Supplies	Remove non-recurring hurricane expense from prior periods.	0	NA
7	Contractual Services - Legal	2004 Accrual true up - Non-recurring	103	NA
8	Contractual Services - Other	Remove non-recurring hurricane expense from prior periods.	0	NA
9	Transportation Expenses	Non-recurring True-up entry-2004 Accrual-(Out of Period) & Non-recurring Vehicle tax refund.	71	NA
10	Bad Debt Expense	Out of Period Bad Debt accrual true-up	374	NA
11	Miscellaneous Expense	Non-recurring transfer from Parent to Utility	147	NA
12	TOTAL	695	NA	
13				
14	C. DEPRECIATION NET OF AMORTIZATION OF CIAC (Used & Useful)			B-13, B-14
15	UPIS depreciation expense adjusted for PSC approved UPIS balances and PSC lives	3,436	NA	
16	CIAC amortization adjusted for PSC approved balances and rates based on PSC UPIS lives	(2,776)	NA	
17	TOTAL	660	NA	
18		567		
19	D. AMORTIZATION			
20	-	0	NA	
21	-	0	NA	
22	TOTAL	0	NA	
23				
24	E. TAXES OTHER THAN INCOME TAX			B-15
25	1. Payroll tax adjustment	0	NA	
26	2. Property Tax adjustment for Future Use plant	(303)	NA	
27	TOTAL	(303)	NA	
28				
29	F. INCOME TAXES			
30	1. Income tax impact of the adjustments to per book income	852	NA	C-1
31	TOTAL	852	NA	
32				
33	TOTAL INCOME ADJUSTMENTS	2,523	NA	
		2,430		

Schedule of Adjustments to Operating Income

Florida Public Service Commission

Quail Ridge

Docket No. 060368-WS

Schedule Year Ended: 12/31/07

Historical [] Projected [X]

Schedule: B-3

Page: 4 of 5

Preparer: Jack Schreyer

Explanation: Provide a detailed description of all adjustments to operating income per books, with a total for each line item shown on the net operating income statement.

Line No.	(1) Description	(2) 2007 Water	(3) 2007 Sewer	(4) Supporting Schedules
UTILITY TEST YEAR ADJUSTMENTS - 2007				
1	A. REVENUES			E-13
2	Customer growth	1,910	NA	
3	TOTAL	1,910	NA	
4				
5	B. OPERATIONS & MAINTENANCE			B-5, B-6
6	Salaries & Wages - Employees	1,760	NA	
7	Salaries & Wages - Officers, Exec.	(42)	NA	
8	Employee Pensions & Benefits	577	NA	
9	Purchased Water / Sewer Treatment	466	NA	
	Adj. to include filling open positions and to add for water and 2.003 for sewer			
10	Sludge Removal Expense	0	NA	
11	Purchased Power	97	NA	
12	Fuel for Purchased Power	3	NA	
13	Chemicals	57	NA	
14	Materials & Supplies	63	NA	
15	Contractual Services - Engineering	5	NA	
16	Contractual Services - Accounting	53	NA	
17	Contractual Services - Legal	8	NA	
18	Contractual Services - Mgmt. Fees	330	NA	
19	Contractual Services - Testing	57	NA	
20	Contractual Services - Other	162	NA	
21	Rental of Building/Real Prop.	30	NA	
22	Rental of Equipment	2	NA	
23	Transportation Expenses	185	NA	
24	Insurance - Vehicle	7	NA	
25	Insurance - General Liability	28	NA	
26	Insurance - Workman's Comp.	0	NA	
27	Insurance - Other	10	NA	
28	Advertising Expense	2	NA	
29	Reg. Comm. Exp. - Rate Case Amort.	0	NA	
30	Reg. Comm. Exp. - Rate Case Other	0	NA	
31	Bad Debt Expense	(599)	NA	
	Adj. to '07plan, allocated by ERCs. Anticipated reduction of delinquencies in 2007.			
32	Miscellaneous Expense	527	NA	
33	Non-recurring 2005 Bonus True-up	27	NA	
34	Purchased Power Rate Increase Pass Through	128	NA	
35	Contractual Services - Other	652	NA	
36	Reg. Comm. Exp. - Rate Case Amort.	1,499	NA	
37	Non-recurring 2005 Miscellaneous Expense reclassifications; Cust. Call Center conversion	(58)	NA	
38	TOTAL	6,036	NA	
39				
40	C. DEPRECIATION NET OF AMORTIZATION OF CIAC (Used & Useful)			B-13, B-14
41	Depreciation expense adjusted for plant additions and retirements	2,858	NA	
42	CIAC amortization adjusted for additional contributions	(324)	NA	
43	TOTAL	2,534	NA	
44				
45	D. AMORTIZATION			
46	-	0	NA	
47	-	0	NA	
48	TOTAL	0	NA	
49				
50	E. TAXES OTHER THAN INCOME TAX			B-15
51	1. RAF on revenue from customer growth and rate index	86	NA	
52	2. Payroll tax adjustment	144	NA	
53	3. Property taxes associated with plant additions	524	NA	
54	4. Property Tax adjustment for Future Use plant	0	NA	
55	TOTAL	754	NA	
56				
57	F. INCOME TAXES			
58	1. Income tax impact of the adjustments to per book income	(3,327)	NA	C-1
59	TOTAL	(3,327)	NA	
60				
61	TOTAL INCOME ADJUSTMENTS	7,907	NA	

Schedule of Adjustments to Operating Income

Florida Public Service Commission

Quail Ridge
 Docket No. 060368-WS
 Schedule Year Ended: 12/31/07
 Historical [] Projected [X]

Schedule: B-3
 Page: 5 of 5
 Preparer: Jack Schreyer

Explanation: Provide a detailed description of all adjustments to operating income per books, with a total for each line item shown on the net operating income statement.

Line No.	(1) Description	(2) 2007 Water	(3) 2007 Sewer	(4) Supporting Schedules
UTILITY PROJECTED REVENUE REQUIREMENT ADJUSTMENTS - 2007				
1	NET OPERATING REVENUE			
2	Required Revenue Adjustment	9,850	NA	
3				
4	OPERATION & MAINTENANCE EXPENSE			
5	Bad Debt Adjustment Due To Proposed Rate Increase	145	NA	
6				
7	TAXES OTHER THAN INCOME TAX			
8	RAF on Revenue Adjustment @	4.50% 443	NA	
9				
10	INCOME TAX ADJUSTMENT			
11	Rate Year Revenue at Present Rates	43,079	NA	
12	Plus Required Revenue Adjustment	9,850	NA	
13	Rate Year Revenue at Proposed Rates	52,929	NA	
14				
15	Less Operating Expenses Before Income Taxes	(42,356)	NA	
16	Less Interest Expense	(2,119)	NA	
17	Taxable Income	8,455	NA	
18	Income Tax at Composite Rate of	38.58% 3,261	NA	
19	Less Income Tax at Present Rates	(283)	NA	
20				
21	Income Tax Adjustment	2,978	NA	

Test Year Operating Revenues

Quail Ridge
Docket No. 060368-WS
 Schedule Year Ended: 12/31/05

Florida Public Service Commission

Schedule: B-4
 Page: 1 of 1
 Preparer: Jack Schreyer

Historical [X] Projected []

Explanation: Complete the following revenue schedule for the historical test year or base year.

Line No.	(1) WATER		(3) SEWER	
	Account No. and Description	Revenues	Account No. and Description	Revenues
1	WATER SALES		SEWER SALES	
2	460	Unmetered Water Revenue	521.1	Flat Rate - Residential
3	461.1	Metered - Residential	521.2	Flat Rate - Commercial
4	461.2	Metered - Commercial	521.3	Flat Rate - Industrial
5	461.3	Metered - Industrial	521.4	Flat Rate - Public Authorities
6	461.4	Metered - Public Authorities	521.5	Flat Rate - Multi-Family
7	461.5	Metered - Multi-Family	521.6	Flat Rate - Other
8	462.1	Public Fire Protection	522.1	Measured - Residential
9	462.2	Private Fire Protection	522.2	Measured - Commercial
10	464	Other Sales - Public Authorities	522.3	Measured - Industrial
11	465	Irrigation Customers	522.4	Measured - Public Authorities
12	466	Sales for Resale	522.5	Measured - Multi-Family
13	467	Interdepartmental Sales	523	Other Sales - Public Authorities
14	475	Unbilled Revenues	524	Revenues From Other Systems
15			525	Interdepartmental Sales
16			526	Effluent
17			527	Unbilled Revenues
18	TOTAL WATER SALES		TOTAL SEWER SALES	
19		38,695		0
20	OTHER WATER REVENUES		OTHER SEWER REVENUES	
21	470	Forfeited Discounts	531	Sale Of Sludge
22	471	Misc. Service Revenues	532	Forfeited Discounts
23	472	Rents From Water Property	534	Rents From Sewer Property
24	473	Interdepartmental Rents	535	Interdepartmental Rents
25	474	Other Water Revenues	536	Other Sewer Revenues
26	TOTAL OTHER WATER REVENUES		TOTAL OTHER SEWER REVENUES	
27		660		0
28	TOTAL WATER OPERATING REVENUES		TOTAL SEWER OPERATING REVENUES	
		39,355		0

Detail of Operation & Maintenance Expenses By Month - Water
SUMMARY OF TOTAL ANNUAL UTILITY ADJUSTED WATER O & M

Florida Public Service Commission

Quail Ridge
Docket No. 060368-WS

Schedule Year Ended: 12/31/2005, 2006, 2007
Historical [X] Projected [X]

Schedule: B-5
Page: 1 of 4
Preparer: Jack Schreyer

Explanation: Provide a schedule that shows adjusted O & M expenses.

Line No.	(1) Account No. and Name	(2)	(3)	(4)	(5)	(6)	(7)	(8)	(9)	(10)	(11)	(12)
		2005 Per Books	2005 Adjustments	2005 Adjusted	2006 Forecast	2005-06 Forecast Incr (5)-(4)	2006 Adjustments	2006 Adjusted	2007 Budgeted	2006-07 Forecast Incr (9)-(8)	2007 Adjustments	2007 Adjusted
1	601 Salaries & Wages - Employees	7,038	0	7,038	7,913	875	27	7,939	9,699	1,760	27	9,727
2	603 Salaries & Wages - Officers, Exec.	134	0	134	214	80	0	214	172	(42)	0	172
3	604 Employee Pensions & Benefits	1,520	0	1,520	2,272	752	0	2,272	2,849	577	0	2,849
4	610 Purchased Water	1,019	0	1,019	2,240	1,221	0	2,240	2,705	466	0	2,705
5	615 Purchased Power	1,038	0	1,038	1,326	288	124	1,451	1,547	97	128	1,676
6	616 Fuel for Purchased Power	6	0	6	13	7	0	13	16	3	0	16
7	618 Chemicals	289	0	289	456	168	0	456	513	57	0	513
8	620 Materials & Supplies	383	0	383	348	(35)	0	348	411	63	0	411
9	631 Contractual Services - Engineering	10	0	10	42	32	0	42	46	5	0	46
10	632 Contractual Services - Accounting	692	0	692	598	(95)	0	598	651	53	0	651
11	633 Contractual Services - Legal	1	103	104	1,022	918	0	1,022	1,030	8	0	1,030
12	634 Contractual Services - Mgmt. Fees	2,602	0	2,602	2,033	(569)	0	2,033	2,363	330	0	2,363
13	635 Contractual Services - Testing	1,645	0	1,645	1,362	(282)	0	1,362	1,419	57	0	1,419
14	636 Contractual Services - Other	1,178	0	1,178	1,392	214	0	1,392	1,554	162	652	2,206
15	641 Rental of Building/Real Prop.	66	0	66	146	79	0	146	176	30	0	176
16	642 Rental of Equipment	5	0	5	10	6	0	10	13	2	0	13
17	650 Transportation Expenses	1,092	71	1,163	740	(423)	0	740	925	185	0	925
18	656 Insurance - Vehicle	77	0	77	57	(21)	0	57	64	7	0	64
19	657 Insurance - General Liability	142	0	142	264	123	0	264	293	28	0	293
20	658 Insurance - Workman's Comp.	83	0	83	35	(48)	0	35	35	0	0	35
21	659 Insurance - Other	105	0	105	112	7	0	112	123	10	0	123
22	660 Advertising Expense	3	0	3	7	4	0	7	9	2	0	9
23	666 Reg. Comm. Exp. - Rate Case Amort.	0	0	0	0	0	0	0	0	0	1,499	1,499
24	667 Reg. Comm. Exp. - Rate Case Other	0	0	0	0	0	0	0	0	0	0	0
25	670 Bad Debt Expense	601	374	975	1,655	680	0	1,655	1,056	(599)	0	1,056
26	675 Miscellaneous Expense	688	147	835	2,554	1,718	2	2,556	3,083	527	(58)	3,024
27	TOTAL WATER O & M EXPENSES	20,417	695	21,112	26,811	5,699	153	26,964	30,752	3,788	2,248	33,000

Detail of Operation & Maintenance Expenses By Month - Water

Florida Public Service Commission

Quail Ridge
 Docket No. 060368-WS
 Schedule Year Ended: 12/31/2007
 Historical [] Projected [X]

Schedule: B-5
 Page: 4 of 4
 Preparer: Jack Schreyer

Explanation: Provide a schedule of operation and maintenance expenses by primary account for each month of the year 2007 (unadjusted Budget).

Line No.	Account No. and Name	(1)	(2)	(3)	(4)	(5)	(6)	(7)	(8)	(9)	(10)	(11)	(12)	(13)	(14)
		2007 Jan	Feb	Mar	Apr	May	Jun	Jul	Aug	Sep	Oct	Nov	Dec	2007 Total Budgeted Annual	
1	601 Salaries & Wages - Employees	740	819	867	1,174	681	873	1,017	722	718	739	721	627	9,699	
2	603 Salaries & Wages - Officers, Exec.	9	15	19	41	5	19	30	8	8	9	8	1	172	
3	604 Employee Pensions & Benefits	206	245	208	341	252	270	263	217	214	219	216	199	2,849	
4	610 Purchased Water	146	238	294	653	77	301	470	125	120	144	124	13	2,705	
5	615 Purchased Power	117	129	141	239	165	171	189	85	86	84	81	60	1,547	
6	616 Fuel for Purchased Power	1	1	2	4	0	2	3	1	1	1	1	0	16	
7	618 Chemicals	85	15	97	40	64	18	76	24	24	26	26	19	513	
8	620 Materials & Supplies	7	11	14	31	4	14	22	64	65	62	61	56	411	
9	631 Contractual Services - Engineering	1	2	3	6	1	3	5	5	5	5	5	4	46	
10	632 Contractual Services - Accounting	32	101	76	115	29	77	95	29	29	28	26	13	651	
11	633 Contractual Services - Legal	0	0	0	1	0	0	0	0	0	0	0	1,028	1,030	
12	634 Contractual Services - Mgmt. Fees	257	308	312	432	254	338	271	45	44	52	45	5	2,363	
13	635 Contractual Services - Testing	83	92	98	94	76	99	116	157	160	153	151	139	1,419	
14	636 Contractual Services - Other	86	117	135	260	62	141	197	120	120	123	116	78	1,554	
15	641 Rental of Building/Real Prop.	9	15	19	42	5	20	31	8	8	9	8	1	176	
16	642 Rental of Equipment	1	1	1	3	0	1	2	1	1	1	1	0	13	
17	650 Transportation Expenses	157	163	171	176	14	62	86	23	22	26	23	2	925	
18	656 Insurance - Vehicle	5	7	8	13	4	8	10	2	2	2	2	0	64	
19	657 Insurance - General Liability	35	37	39	50	32	39	44	4	4	4	4	0	293	
20	658 Insurance - Workman's Comp.	5	5	5	5	5	5	5	0	0	0	0	0	35	
21	659 Insurance - Other	12	14	15	23	11	16	19	3	3	3	3	0	123	
22	660 Advertising Expense	0	1	1	2	0	1	2	0	0	0	0	0	9	
23	666 Reg. Comm. Exp. - Rate Case Amort.	0	0	0	0	0	0	0	0	0	0	0	0	0	
24	667 Reg. Comm. Exp. - Rate Case Other	0	0	0	0	0	0	0	0	0	0	0	0	0	
25	670 Bad Debt Expense	2	4	5	10	808	(28)	19	45	49	48	48	46	1,056	
26	675 Miscellaneous Expense	74	86	97	173	56	104	130	486	496	470	466	446	3,083	
27	TOTAL WATER O & M EXPENSES	2,072	2,428	2,627	3,931	2,605	2,553	3,102	2,173	2,178	2,211	2,134	2,738	30,752	

Detail of Operation & Maintenance Expenses By Month - Sewer
 SUMMARY OF TOTAL ANNUAL UTILITY ADJUSTED SEWER O & M

Florida Public Service Commission

Quail Ridge
 Docket No. 060368-WS

Schedule: B-6
 Page: 1 of 4
 Preparer: Jack Schreyer

Schedule Year Ended: 12/31/2005, 2006, 2007

Historical [X] Projected [X]

Explanation: Provide a schedule that shows adjusted O & M expenses.

Line No.	(1) Account No. and Name	(2)	(3)	(4)	(5)	(6)	(7)	(8)	(9)	(10)	(11)	(12)
		2005 Per Books	2005 Adjustments	2005 Adjusted	2006 Forecast	2005-06 Forecast Incr (5)-(4)	2006 Adjustments	2006 Adjusted	2007 Budgeted	2006-07 Forecast Incr (9)-(8)	2007 Adjustments	2007 Adjusted
1	701 Salaries & Wages - Employees	0	0	0	0	0	0	0	0	0	0	0
2	703 Salaries & Wages - Officers, Exec.	0	0	0	0	0	0	0	0	0	0	0
3	704 Employee Pensions & Benefits	0	0	0	0	0	0	0	0	0	0	0
4	710 Purchased Sewage Treatment	0	0	0	0	0	0	0	0	0	0	0
5	711 Sludge Removal Expense	0	0	0	0	0	0	0	0	0	0	0
6	715 Purchased Power	0	0	0	0	0	0	0	0	0	0	0
7	716 Fuel for Power Production	0	0	0	0	0	0	0	0	0	0	0
8	718 Chemicals	0	0	0	0	0	0	0	0	0	0	0
9	720 Materials & Supplies	0	0	0	0	0	0	0	0	0	0	0
10	731 Contractual Services - Engineering	0	0	0	0	0	0	0	0	0	0	0
11	732 Contractual Services - Accounting	0	0	0	0	0	0	0	0	0	0	0
12	733 Contractual Services - Legal	0	0	0	0	0	0	0	0	0	0	0
13	734 Contractual Services - Mgmt. Fees	0	0	0	0	0	0	0	0	0	0	0
14	735 Contractual Services - Testing	0	0	0	0	0	0	0	0	0	0	0
15	736 Contractual Services - Other	0	0	0	0	0	0	0	0	0	0	0
16	741 Rental of Building/Real Prop.	0	0	0	0	0	0	0	0	0	0	0
17	742 Rental of Equipment	0	0	0	0	0	0	0	0	0	0	0
18	750 Transportation Expenses	0	0	0	0	0	0	0	0	0	0	0
19	756 Insurance - Vehicle	0	0	0	0	0	0	0	0	0	0	0
20	757 Insurance - General Liability	0	0	0	0	0	0	0	0	0	0	0
21	758 Insurance - Workman's Comp.	0	0	0	0	0	0	0	0	0	0	0
22	759 Insurance - Other	0	0	0	0	0	0	0	0	0	0	0
23	760 Advertising Expense	0	0	0	0	0	0	0	0	0	0	0
24	766 Reg. Comm. Exp. - Rate Case Amort.	0	0	0	0	0	0	0	0	0	0	0
25	767 Reg. Comm. Exp. - Other	0	0	0	0	0	0	0	0	0	0	0
26	770 Bad Debt Expense	0	0	0	0	0	0	0	0	0	0	0
27	775 Miscellaneous Expense	0	0	0	0	0	0	0	0	0	0	0
28	TOTAL SEWER O & M EXPENSES	0	0	0	0	0	0	0	0	0	0	0

Detail of Operation & Maintenance Expenses By Month - Sewer

Florida Public Service Commission

Quail Ridge
 Docket No. 060368-WS
 Schedule Year Ended: 12/31/2005
 Historical [X] Projected []

Schedule: B-6
 Page: 2 of 4
 Preparer: Jack Schreyer

Explanation: Provide a schedule of operation and maintenance expenses by primary account for each month of the test year (unadjusted Per Books).

	(1)	(2)	(3)	(4)	(5)	(6)	(7)	(8)	(9)	(10)	(11)	(12)	(13)	(14)
Line No.	Account No. and Name	2005 Jan	Feb	Mar	Apr	May	Jun	Jul	Aug	Sep	Oct	Nov	2005 Dec	Total Annual
1	701 Salaries & Wages - Employees	0	0	0	0	0	0	0	0	0	0	0	0	0
2	703 Salaries & Wages - Officers, Exec.	0	0	0	0	0	0	0	0	0	0	0	0	0
3	704 Employee Pensions & Benefits	0	0	0	0	0	0	0	0	0	0	0	0	0
4	710 Purchased Sewage Treatment	0	0	0	0	0	0	0	0	0	0	0	0	0
5	711 Sludge Removal Expense	0	0	0	0	0	0	0	0	0	0	0	0	0
6	715 Purchased Power	0	0	0	0	0	0	0	0	0	0	0	0	0
7	716 Fuel for Power Production	0	0	0	0	0	0	0	0	0	0	0	0	0
8	718 Chemicals	0	0	0	0	0	0	0	0	0	0	0	0	0
9	720 Materials & Supplies	0	0	0	0	0	0	0	0	0	0	0	0	0
10	731 Contractual Services - Engineering	0	0	0	0	0	0	0	0	0	0	0	0	0
11	732 Contractual Services - Accounting	0	0	0	0	0	0	0	0	0	0	0	0	0
12	733 Contractual Services - Legal	0	0	0	0	0	0	0	0	0	0	0	0	0
13	734 Contractual Services - Mgmt. Fees	0	0	0	0	0	0	0	0	0	0	0	0	0
14	735 Contractual Services - Testing	0	0	0	0	0	0	0	0	0	0	0	0	0
15	736 Contractual Services - Other	0	0	0	0	0	0	0	0	0	0	0	0	0
16	741 Rental of Building/Real Prop.	0	0	0	0	0	0	0	0	0	0	0	0	0
17	742 Rental of Equipment	0	0	0	0	0	0	0	0	0	0	0	0	0
18	750 Transportation Expenses	0	0	0	0	0	0	0	0	0	0	0	0	0
19	756 Insurance - Vehicle	0	0	0	0	0	0	0	0	0	0	0	0	0
20	757 Insurance - General Liability	0	0	0	0	0	0	0	0	0	0	0	0	0
21	758 Insurance - Workman's Comp.	0	0	0	0	0	0	0	0	0	0	0	0	0
22	759 Insurance - Other	0	0	0	0	0	0	0	0	0	0	0	0	0
23	760 Advertising Expense	0	0	0	0	0	0	0	0	0	0	0	0	0
24	766 Reg. Comm. Exp. - Rate Case Amort.	0	0	0	0	0	0	0	0	0	0	0	0	0
25	767 Reg. Comm. Exp. - Other	0	0	0	0	0	0	0	0	0	0	0	0	0
26	770 Bad Debt Expense	0	0	0	0	0	0	0	0	0	0	0	0	0
27	775 Miscellaneous Expense	0	0	0	0	0	0	0	0	0	0	0	0	0
28	TOTAL SEWER O & M EXPENSES	0	0	0	0	0	0	0	0	0	0	0	0	0

Detail of Operation & Maintenance Expenses By Month - Sewer

Florida Public Service Commission

Quail Ridge
 Docket No. 060368-WS
 Schedule Year Ended: 12/31/2006
 Historical [] Projected [X]

Schedule: B-6
 Page: 3 of 4
 Preparer: Jack Schreyer

Explanation: Provide a schedule of operation and maintenance expenses by primary account for each month of the year 2006 (unadjusted Forecast).

Line No.	Account No. and Name	(1)	(2)	(3)	(4)	(5)	(6)	(7)	(8)	(9)	(10)	(11)	(12)	(13)	(14)
		2006 Jan	Feb	Mar	Apr	May	Jun	Jul	Aug	Sep	Oct	Nov	2006 Dec	Total Annual	
1	701 Salaries & Wages - Employees	0	0	0	0	0	0	0	0	0	0	0	0	0	0
2	703 Salaries & Wages - Officers, Exec.	0	0	0	0	0	0	0	0	0	0	0	0	0	0
3	704 Employee Pensions & Benefits	0	0	0	0	0	0	0	0	0	0	0	0	0	0
4	710 Purchased Sewage Treatment	0	0	0	0	0	0	0	0	0	0	0	0	0	0
5	711 Sludge Removal Expense	0	0	0	0	0	0	0	0	0	0	0	0	0	0
6	715 Purchased Power	0	0	0	0	0	0	0	0	0	0	0	0	0	0
7	716 Fuel for Power Production	0	0	0	0	0	0	0	0	0	0	0	0	0	0
8	718 Chemicals	0	0	0	0	0	0	0	0	0	0	0	0	0	0
9	720 Materials & Supplies	0	0	0	0	0	0	0	0	0	0	0	0	0	0
10	731 Contractual Services - Engineering	0	0	0	0	0	0	0	0	0	0	0	0	0	0
11	732 Contractual Services - Accounting	0	0	0	0	0	0	0	0	0	0	0	0	0	0
12	733 Contractual Services - Legal	0	0	0	0	0	0	0	0	0	0	0	0	0	0
13	734 Contractual Services - Mgmt. Fees	0	0	0	0	0	0	0	0	0	0	0	0	0	0
14	735 Contractual Services - Testing	0	0	0	0	0	0	0	0	0	0	0	0	0	0
15	736 Contractual Services - Other	0	0	0	0	0	0	0	0	0	0	0	0	0	0
16	741 Rental of Building/Real Prop.	0	0	0	0	0	0	0	0	0	0	0	0	0	0
17	742 Rental of Equipment	0	0	0	0	0	0	0	0	0	0	0	0	0	0
18	750 Transportation Expenses	0	0	0	0	0	0	0	0	0	0	0	0	0	0
19	756 Insurance - Vehicle	0	0	0	0	0	0	0	0	0	0	0	0	0	0
20	757 Insurance - General Liability	0	0	0	0	0	0	0	0	0	0	0	0	0	0
21	758 Insurance - Workman's Comp.	0	0	0	0	0	0	0	0	0	0	0	0	0	0
22	759 Insurance - Other	0	0	0	0	0	0	0	0	0	0	0	0	0	0
23	760 Advertising Expense	0	0	0	0	0	0	0	0	0	0	0	0	0	0
24	766 Reg. Comm. Exp. - Rate Case Amort.	0	0	0	0	0	0	0	0	0	0	0	0	0	0
25	767 Reg. Comm. Exp. - Other	0	0	0	0	0	0	0	0	0	0	0	0	0	0
26	770 Bad Debt Expense	0	0	0	0	0	0	0	0	0	0	0	0	0	0
27	775 Miscellaneous Expense	0	0	0	0	0	0	0	0	0	0	0	0	0	0
28	TOTAL SEWER O & M EXPENSES	0	0	0	0	0	0	0	0	0	0	0	0	0	0

Operation & Maintenance Expense Comparison - Water

Florida Public Service Commission

Quail Ridge

Docket No. 060368-WS

Schedule Year Ended: 12/31/2005

Schedule: B-7 Supl

Page: 1 of 1

Preparer: Jack Schreyer

Explanation: Provide an explanation of all differences which are not attributable to the change in customer growth and the CPI-U.

Line No.	(1) Acct No.	(2) Explanation	
1	603	Sal.&Wages - Exec.	Prior owner did not allocate all admin costs to entities
2	610	Purchased Water	Due to increase in vendor costs over the five year period
3	615	Purchased Power	Due to storm damage recovery costs and increase in fuel charges
4	618	Chemicals	Prior owner did not allocate all Admin costs to entities; incr. in chlorine costs
5	631	Cont. Services - Eng	Prior owner did not allocate all Admin costs to entities
6	632	Cont. Services - Acctg	Prior owner did not allocate all Admin costs to entities
7	633	Cont. Services - Legal	Prior owner did not allocate all Admin costs to entities
8	634	Cont. Services - Mgmt.	Prior owner did not allocate all Admin costs to entities
9	636	Cont. Services - Other	Non-recurring hurricane expense
10	641	Rental of Bldg/Real Prop	Increase in admin/operations office rent
11	642	Rental of Equipment	Increase in rental of equipment
12	656	Insurance - Vehicle	Increase in insurance costs
13	657	Insurance - Gen.Liability	Increase in liability with additional UPIS
14	658	Insurance - Work.Comp.	Increase for additional positions
15	659	Insurance - Other	Increase in costs from year to year
16	670	Bad Debt Expense	Out of period accrual true-up

Operation & Maintenance Expense Comparison - Sewer

Florida Public Service Commission

Quail Ridge

Docket No. 060368-WS

Schedule Year Ended: 12/31/2005

Schedule: B-8

Page: 1 of 1

Preparer: Jack Schreyer

Explanation: Complete the following comparison of the applicant's current and prior test year O & M expenses before this Commission. Provide an explanation of all differences which are not attributable to the change in customer growth and the CPI-U. If the applicant has not had a previous rate case, use the year 5 years prior to the test year for comparison. Provide an additional schedule, if necessary, to explain differences.

Line No.	Acct No.	(1) Account Name	(2) Historical Year 2000	(3) Test Year Adjusted 2005	(4) Difference	(5) % Difference
1	701	Salaries & Wages - Employees	0	0	0	-
2	703	Salaries & Wages - Officers, Exec.	0	0	0	-
3	704	Employee Pensions & Benefits	0	0	0	-
4	710	Purchased Sewage Treatment	0	0	0	-
5	711	Sludge Removal Expense	0	0	0	-
6	715	Purchased Power	0	0	0	-
7	716	Fuel for Power Production	0	0	0	-
8	718	Chemicals	0	0	0	-
9	720	Materials & Supplies	0	0	0	-
10	731	Contractual Services - Engineering	0	0	0	-
11	732	Contractual Services - Accounting	0	0	0	-
12	733	Contractual Services - Legal	0	0	0	-
13	734	Contractual Services - Mgmt. Fees	0	0	0	-
14	735	Contractual Services - Testing	0	0	0	-
15	736	Contractual Services - Other	0	0	0	-
16	741	Rental of Building/Real Prop.	0	0	0	-
17	742	Rental of Equipment	0	0	0	-
18	750	Transportation Expenses	0	0	0	-
19	756	Insurance - Vehicle	0	0	0	-
20	757	Insurance - General Liability	0	0	0	-
21	758	Insurance - Workman's Comp.	0	0	0	-
22	759	Insurance - Other	0	0	0	-
23	760	Advertising Expense	0	0	0	-
24	766	Reg. Comm. Exp. - Rate Case Amort.	0	0	0	-
25	767	Reg. Comm. Exp. - Other	0	0	0	-
26	770	Bad Debt Expense	0	0	0	-
27	775	Miscellaneous Expense	0	0	0	-
28	TOTAL SEWER O & M EXPENSES		<u>0</u>	<u>0</u>	<u>0</u>	<u>0.00%</u>
29	Total Customers (ERCs)		NA	NA	NA	NA
30	Consumer Price Index - U					<u>10.31%</u>
31	Growth Plus Inflation					NA

Supporting Schedules: B-6, F-8

Operation & Maintenance Expense Comparison - Sewer**Florida Public Service Commission****Quail Ridge**

Schedule: B-8 Supl

Docket No. 060368-WS

Page: 1 of 1

Schedule Year Ended: 12/31/2005

Preparer: Jack Schreyer

Explanation: Provide an explanation of all differences which are not attributable to the change in customer growth and the CPI-U.

	(1)	(2)
Line	Acct	
No.	No.	Explanation
		NA

Contractual Services

Florida Public Service Commission

Quail Ridge
Docket No. 060368-WS
 Test Year Ending 12/31/05

Schedule: B-9
 Page: 1 of 1
 Preparer: Jack Schreyer

Explanation: Provide a complete list of outside services which were incurred during the test year. List by type of service, such as accounting, engineering or legal, and provide specific detail of work performed by each consultant and the associated cost breakdown by items. Provide amounts separated by system and method of allocation if appropriate. Specific detail is not necessary for charges which are less than 2% of the test year revenues for that system. Do not include rate case expense charges.

Line No.	(1) Consultant	(2) Type of Service	(3) Amount	(4) Description of Work Performed
Water				
1	Aqua Services, Inc.	Management	2,231	Corporate services and sundry charges
2	26483Harbor Branch	Testing-Treat-Ops	1,313	Lab Testing
3				
4				
5				
6				
7				
8				
9				
10				
Sewer				
11		NA		
12				
13				
14				
15				
16				
17				
18				
19				
20				

Analysis of Rate Case Expense

Florida Public Service Commission

Quail Ridge
 Docket No. 060368-WS
 Test Year Ending 12/31/05

Schedule: B-10
 Page: 1 of 1
 Preparer: Jack Schreyer

Explanation: Provide the total amount of rate case expense requested in the application. State whether the total includes the amount up to proposed agency action or through a hearing before the Commission. Provide a breakdown of the total by persons assisting in the application, including the hours billed, the hourly rate, and a detailed list of services provided. Also provide the amortization and its allocation, including support behind this determination.

Line No.	(1) Firm or Vendor Name	(2) Counsel, Consultant or Witness	(3) Hourly Rate	(4) Total Est of Firm's Charges	(5) Type of Service Rendered	(6) Comments
1	Aqua Utilities Florida, Inc.			351,388	Corp. Charges	
2	Aqua Utilities Florida, Inc.			1,275	Copies	
3	Aqua Utilities Florida, Inc.			4,385	Postage	
4	Aqua Utilities Florida, Inc.			68,106	Payroll	
5	Aqua Utilities Florida, Inc.			648	Temp. Agency	
6	Aqua Utilities Florida, Inc.			78,770	Legal	
7	Aqua Utilities Florida, Inc.			856	Travel	
8	Aqua Utilities Florida, Inc.			182,426	Consulting	
9	Rutledge, Ecenia, Purnell & Hoffman			8,712	Legal	
10	Abel, Band, Russel			1,260	Legal	
11	Ward, Mullen, Franceski	Tim Ward, Lee Mullen, Dan Franceski		370,000	Consulting	
12	FL PSC	FL PSC		9,000	Filing Fee	
13	Rutledge, Ecenia, Purnell & Hoffman	Ken Hoffman	275.00	242,000	Legal	
14	Printer	Copying, printing, mailing		75,000	Printing, mailing, copies	
15	Guastella & Assoc.	John F Guastella, John M Guastella, Gary White		425,000	Consulting, Accounting, Engineering	Analysis of Books, Used & Useful studies, Prep of MFRs, Interrog. & Conferences.
16	Notice Requirement			3,200	Newspaper Notices	16 County Notices placed 2 times.
17	Customer Notices - Printing			3,000	Customer Notification	Notices send twice (1 per hearing)
18	Customer Notices - Postage & Mailing			20,700	Customer Notification	Notices send twice (1 per hearing)
19						
20	Total			<u>1,845,725</u>		

Estimate Through PAA [] or Commission Hearing [X]

	(A) Total	(B) Water		(C) Sewer	
		Allocation % Pct (ERC)	Allocated Amount	Allocation % Pct (ERC)	Allocated Amount
a Amortization of Rate Case Expense:					
b					
c Prior Unamortized Rate Case Expense	0	0.325%	0	0.000%	0
d					
e Subtotal Prior Cases	0		0		0
f					
g Current rate Case Expense	1,845,725	0.325%	5,994	0.000%	0
h					
i Total Projected Rate Case Expense	1,845,725		5,994		0
j					
k Amortization Period in Years:	4				
l Annual Amortization	<u>461,431</u>		<u>1,499</u>		<u>0</u>
m					
n Method of Allocation Between Systems: (Provide Calculation)					

Note: Allocation is by ERCs of the systems in this rate case filing.

Analysis of Major Maintenance Projects

Florida Public Service Commission

Quail Ridge
Docket No. 060368-WS
 Test Year Ending 12/31/05

Schedule: B-11
 Page: 1 of 1
 Preparer: Jack Schreyer

Explanation: Provide an analysis of all maintenance projects greater than 2% of test year revenues per system which occurred during the 2 years prior to the test year, the test year, and the budgeted amount for 1 year subsequent to the test year. For each project, provide a description, the total cost or budgeted amount and how often the project should be repeated.

Line No.	(1) Maintenance Projects greater than 2% of test year revenues per : Date	(2) Description	(3) Total Cost	(4) How often to Repeat
1	WATER:			
2		None		
3				
4				
5				
6				
7				
8				
9				
10	TOTAL WATER PROJECTS		0	
11				
12	SEWER:			
13		None		
14				
15				
16				
17				
18				
19				
20	TOTAL SEWER PROJECTS		0	

Net Depreciation Expense - Water

Florida Public Service Commission

Quail Ridge

Docket No. 060368-WS

Schedule Year Ended: 12/31/2006

Historical [] Projected [X]

Schedule: B-13

Page: 2 of 3

Preparer: Jack Schreyer

Explanation: Provide a schedule of test year non-used and useful depreciation expense by primary account.

Line No.	(1) Account No. and Name	(5) (6) (7) Depreciation Expense			(8) Used & Useful %	(9) Used & Useful Depreciation Expense	(10) Used & Useful Change Over Prior Year
		2006 Year Expense	Utility Adjustments	Adjusted Depreciation Expense			
1	INTANGIBLE PLANT						
2	301.1 Organization	0	0	0	100.00%	0	0
3	302.1 Franchises	0	0	0	100.00%	0	0
4	339.1 Other Plant & Misc. Equipment	0	0	0	100.00%	0	0
5	SOURCE OF SUPPLY & PUMPING PLANT						
6	303.2 Land & Land Rights	0	0	0	100.00%	0	0
7	304.2 Structures & Improvements	52	0	52	100.00%	52	52
8	305.2 Collect. & Impound Reservoirs	0	0	0	100.00%	0	0
9	306.2 Lake, River & Other intakes	0	0	0	100.00%	0	0
10	307.2 Wells & Springs	494	0	494	100.00%	494	(0)
11	308.2 Infiltration Galleries & Tunnels	0	0	0	100.00%	0	0
12	309.2 Supply Mains	0	0	0	100.00%	0	0
13	310.2 Power Generation Equipment	0	0	0	100.00%	0	0
14	311.2 Pumping Equipment	770	0	770	100.00%	770	770
15	339.2 Other Plant & Misc. Equipment	0	0	0	100.00%	0	0
16	WATER TREATMENT PLANT						
17	303.3 Land & Land Rights	0	0	0	100.00%	0	0
18	304.3 Structures & Improvements	0	0	0	100.00%	0	0
19	311.3 Pumping Equipment	0	0	0	100.00%	0	0
20	320.3 Water Treatment Equipment	73	0	73	100.00%	73	27
21	339.3 Other Plant & Misc. Equipment	0	0	0	100.00%	0	0
22	TRANSMISSION & DISTRIBUTION PLANT						
23	303.4 Land & Land Rights	0	0	0	100.00%	0	0
24	304.4 Structures & Improvements	0	0	0	100.00%	0	0
25	311.4 Pumping Equipment	0	0	0	100.00%	0	0
26	330.4 Distr. Reservoirs & Standpipes	741	0	741	100.00%	741	0
27	331.4 Transm. & Distribution Mains	1,630	0	1,630	85.74%	1,398	292
28	333.4 Services	230	0	230	100.00%	230	0
29	334.4 Meters & Meter Installations	210	0	210	100.00%	210	18
30	335.4 Hydrants	148	0	148	85.74%	127	21
31	336.4 Backflow Prevention	0	0	0	100.00%	0	0
32	339.4 Other Plant & Misc. Equipment	22	0	22	100.00%	22	22
33	GENERAL PLANT						
34	303.5 Land & Land Rights	0	0	0	100.00%	0	0
35	304.5 Structures & Improvements	0	0	0	100.00%	0	0
36	340.5 Office Furniture & Equipment	0	0	0	100.00%	0	0
37	340.51 Computer Equipment	270	0	270	100.00%	270	233
38	341.5 Transportation Equipment	0	0	0	100.00%	0	0
39	342.5 Stores Equipment	0	0	0	100.00%	0	0
40	343.5 Tools, Shop & Garage Equipment	0	0	0	100.00%	0	0
41	344.5 Laboratory Equipment	0	0	0	100.00%	0	0
42	345.5 Power Operated Equipment	0	0	0	100.00%	0	0
43	346.5 Communication Equipment	0	0	0	100.00%	0	0
44	347.5 Miscellaneous Equipment	0	0	0	100.00%	0	0
45	348.5 Other Tangible Plant	0	0	0	100.00%	0	0
42	TOTAL DEPRECIATION EXPENSE	4,639	0	4,639		4,386	1,433
	Composite NU&U Rate				94.53%		
43	(LESS) AMORTIZATION OF CIAC	(3,276)	0	(3,276)		(3,097)	(711)
44	NET DEPRECIATION EXPENSE - WATER	1,363	0	1,363		1,289	722

Net Depreciation Expense - Water

Florida Public Service Commission

Quail Ridge

Docket No. 060368-WS

Schedule Year Ended: 12/31/2007

Historical [] Projected [X]

Schedule: B-13

Page: 3 of 3

Preparer: Jack Schreyer

Explanation: Provide a schedule of test year non-used and useful depreciation expense by primary account.

Line No.	(1) Account No. and Name	(5) (6) (7) Depreciation Expense			(8) Used & Useful %	(9) Used & Useful Depreciation Expense	(10) Used & Useful Change Over Prior Year
		2007 Year Expense	Utility Adjustments	Adjusted Depreciation Expense			
1	INTANGIBLE PLANT						
2	301.1 Organization	0	0	0	100.00%	0	0
3	302.1 Franchises	0	0	0	100.00%	0	0
4	339.1 Other Plant & Misc. Equipment	0	0	0	100.00%	0	0
5	SOURCE OF SUPPLY & PUMPING PLANT						
6	303.2 Land & Land Rights	0	0	0	100.00%	0	0
7	304.2 Structures & Improvements	624	0	624	100.00%	624	572
8	305.2 Collect. & Impound Reservoirs	0	0	0	100.00%	0	0
9	306.2 Lake, River & Other Intakes	0	0	0	100.00%	0	0
10	307.2 Wells & Springs	494	0	494	100.00%	494	(0)
11	308.2 Infiltration Galleries & Tunnels	0	0	0	100.00%	0	0
12	309.2 Supply Mains	0	0	0	100.00%	0	0
13	310.2 Power Generation Equipment	0	0	0	100.00%	0	0
14	311.2 Pumping Equipment	1,154	0	1,154	100.00%	1,154	385
15	339.2 Other Plant & Misc. Equipment	0	0	0	100.00%	0	0
16	WATER TREATMENT PLANT						
17	303.3 Land & Land Rights	0	0	0	100.00%	0	0
18	304.3 Structures & Improvements	14	0	14	100.00%	14	14
19	311.3 Pumping Equipment	0	0	0	100.00%	0	0
20	320.3 Water Treatment Equipment	365	0	365	100.00%	365	292
21	339.3 Other Plant & Misc. Equipment	0	0	0	100.00%	0	0
22	TRANSMISSION & DISTRIBUTION PLANT						
23	303.4 Land & Land Rights	0	0	0	100.00%	0	0
24	304.4 Structures & Improvements	0	0	0	100.00%	0	0
25	311.4 Pumping Equipment	0	0	0	100.00%	0	0
26	330.4 Distr. Reservoirs & Standpipes	1,385	0	1,385	100.00%	1,385	644
27	331.4 Transm. & Distribution Mains	1,771	0	1,771	100.00%	1,771	373
28	333.4 Services	230	0	230	100.00%	230	0
29	334.4 Meters & Meter Installations	273	0	273	100.00%	273	63
30	335.4 Hydrants	148	0	148	100.00%	148	21
31	336.4 Backflow Prevention	0	0	0	100.00%	0	0
32	339.4 Other Plant & Misc. Equipment	32	0	32	100.00%	32	11
33	GENERAL PLANT						
34	303.5 Land & Land Rights	0	0	0	100.00%	0	0
35	304.5 Structures & Improvements	0	0	0	100.00%	0	0
36	340.5 Office Furniture & Equipment	0	0	0	100.00%	0	0
37	340.51 Computer Equipment	754	0	754	100.00%	754	484
38	341.5 Transportation Equipment	0	0	0	100.00%	0	0
39	342.5 Stores Equipment	0	0	0	100.00%	0	0
40	343.5 Tools, Shop & Garage Equipment	0	0	0	100.00%	0	0
41	344.5 Laboratory Equipment	0	0	0	100.00%	0	0
42	345.5 Power Operated Equipment	0	0	0	100.00%	0	0
43	346.5 Communication Equipment	0	0	0	100.00%	0	0
44	347.5 Miscellaneous Equipment	0	0	0	100.00%	0	0
45	348.5 Other Tangible Plant	0	0	0	100.00%	0	0
42	TOTAL DEPRECIATION EXPENSE	7,244	0	7,244		7,244	2,858
	Composite NU&U Rate				100.00%		
43	(LESS) AMORTIZATION OF CIAC	(3,421)	0	(3,421)		(3,421)	(324)
44	NET DEPRECIATION EXPENSE - WATER	3,823	0	3,823		3,823	2,534

Net Depreciation Expense - Sewer

Florida Public Service Commission

Quail Ridge
 Docket No. 060368-WS
 Schedule Year Ended: 12/31/2005
 Historical [X] Projected []

Schedule: B-14
 Page: 1 of 3
 Preparer: Jack Schreyer

Explanation: Provide a schedule of test year non-used and useful depreciation expense by primary account.

Line No.	(1) Account No. and Name	(5) (6) (7) Depreciation Expense			(8)	(9)
		2005 Per Books	Utility Adjustments	Adjusted Depreciation Expense	Used & Useful %	Used & Useful Depreciation Expense
1	INTANGIBLE PLANT					
2	351.1 Organization	NA	NA	NA	100.00%	NA
3	352.1 Franchises	NA	NA	NA	100.00%	NA
4	389.1 Other Plant & Misc. Equipment	NA	NA	NA	100.00%	NA
5	COLLECTION PLANT					
6	353.2 Land & Land Rights	NA	NA	NA	100.00%	NA
7	354.2 Structures & Improvements	NA	NA	NA	100.00%	NA
8	355.2 Power Generation Equipment	NA	NA	NA	100.00%	NA
9	360.2 Collection Sewers - Force	NA	NA	NA	100.00%	NA
10	361.2 Collection Sewers - Gravity	NA	NA	NA	100.00%	NA
11	362.2 Special Collecting Structures	NA	NA	NA	100.00%	NA
12	363.2 Services to Customers	NA	NA	NA	100.00%	NA
13	364.2 Flow Measuring Devices	NA	NA	NA	100.00%	NA
14	365.2 Flow Measuring Installations	NA	NA	NA	100.00%	NA
15	389.2 Other Plant & Misc. Equipment	NA	NA	NA	100.00%	NA
16	SYSTEM PUMPING PLANT					
17	353.3 Land & Land Rights	NA	NA	NA	100.00%	NA
18	354.3 Structures & Improvements	NA	NA	NA	100.00%	NA
19	355.3 Power Generation Equipment	NA	NA	NA	100.00%	NA
20	370.3 Receiving Wells	NA	NA	NA	100.00%	NA
21	371.3 Pumping Equipment	NA	NA	NA	100.00%	NA
22	389.3 Other Plant & Misc. Equipment	NA	NA	NA	100.00%	NA
23	TREATMENT AND DISPOSAL PLANT					
24	353.4 Land & Land Rights	NA	NA	NA	100.00%	NA
25	354.4 Structures & Improvements	NA	NA	NA	100.00%	NA
26	355.4 Power Generation Equipment	NA	NA	NA	100.00%	NA
27	380.4 Treatment & Disposal Equipment	NA	NA	NA	100.00%	NA
28	381.4 Plant Sewers	NA	NA	NA	100.00%	NA
29	382.4 Outfall Sewer Lines	NA	NA	NA	100.00%	NA
30	389.4 Other Plant & Misc. Equipment	NA	NA	NA	100.00%	NA
31	RECLAIMED WATER TREATMENT PLANT					
32	353.5 Land & Land Rights	NA	NA	NA	100.00%	NA
33	354.5 Structures & Improvements	NA	NA	NA	100.00%	NA
34	355.5 Power Generation Equipment	NA	NA	NA	100.00%	NA
35	371.5 Pumping Equipment	NA	NA	NA	100.00%	NA
36	374.5 Reuse Distribution Reservoirs	NA	NA	NA	100.00%	NA
37	380.5 Treatment & Disposal Equipment	NA	NA	NA	100.00%	NA
38	381.5 Plant Sewers	NA	NA	NA	100.00%	NA
39	389.5 Other Plant & Misc. Equipment	NA	NA	NA	100.00%	NA
40	RECLAIMED WATER DISTRIBUTION PLANT					
41	352.6 Franchises	NA	NA	NA	100.00%	NA
42	353.6 Land & Land Rights	NA	NA	NA	100.00%	NA
43	354.6 Structures & Improvements	NA	NA	NA	100.00%	NA
44	355.6 Power Generation Equipment	NA	NA	NA	100.00%	NA
45	366.6 Reuse Services	NA	NA	NA	100.00%	NA
46	367.6 Reuse Meters & Meter Installations	NA	NA	NA	100.00%	NA
47	371.6 Pumping Equipment	NA	NA	NA	100.00%	NA
48	375.6 Reuse Transmission & Distr. Sys.	NA	NA	NA	100.00%	NA
49	389.6 Other Plant & Misc. Equipment	NA	NA	NA	100.00%	NA
50	GENERAL PLANT					
51	353.7 Land & Land Rights	NA	NA	NA	100.00%	NA
52	354.7 Structures & Improvements	NA	NA	NA	100.00%	NA
53	390.7 Office Furniture & Equipment	NA	NA	NA	100.00%	NA
54	390.71 Computer Equipment	NA	NA	NA	100.00%	NA
55	391.7 Transportation Equipment	NA	NA	NA	100.00%	NA
56	392.7 Stores Equipment	NA	NA	NA	100.00%	NA
57	393.7 Tools, Shop & Garage Equipment	NA	NA	NA	100.00%	NA
58	394.7 Laboratory Equipment	NA	NA	NA	100.00%	NA
59	395.7 Power Operated Equipment	NA	NA	NA	100.00%	NA
60	396.7 Communication Equipment	NA	NA	NA	100.00%	NA
61	397.7 Miscellaneous Equipment	NA	NA	NA	100.00%	NA
62	398.7 Other Tangible Plant	NA	NA	NA	100.00%	NA
63	TOTAL DEPRECIATION EXPENSE	NA	NA	NA		NA
	Composite NU&U Rate				NA	
64	(LESS) AMORTIZATION OF CIAC	NA	NA	NA		NA
65	NET DEPRECIATION EXPENSE - SEWER	NA	NA	NA		NA
66	Net Depr Expense Used & Useful	#VALUE!				

Net Depreciation Expense - Sewer

Florida Public Service Commission

Quail Ridge
 Docket No. 060368-WS
 Schedule Year Ended: 12/31/2006
 Historical [] Projected [X]

Schedule: B-14
 Page: 2 of 3
 Preparer: Jack Schreyer

Explanation: Provide a schedule of test year non-used and useful depreciation expense by primary account.

Line No.	Account No. and Name	(1)	(5)	(6)	(7)	(8)	(9)	(10)
		Depreciation Expense			Used & Useful %	Used & Useful Depreciation Expense	Used & Useful Change Over Prior Year	
		2006 Year Expense	Utility Adjustments	Adjusted Depreciation Expense				
1	INTANGIBLE PLANT							
2	351.1 Organization	NA	NA	NA	100.00%	NA	NA	
3	352.1 Franchises	NA	NA	NA	100.00%	NA	NA	
4	389.1 Other Plant & Misc. Equipment	NA	NA	NA	100.00%	NA	NA	
5	COLLECTION PLANT							
6	353.2 Land & Land Rights	NA	NA	NA	100.00%	NA	NA	
7	354.2 Structures & Improvements	NA	NA	NA	100.00%	NA	NA	
8	355.2 Power Generation Equipment	NA	NA	NA	100.00%	NA	NA	
9	360.2 Collection Sewers - Force	NA	NA	NA	100.00%	NA	NA	
10	361.2 Collection Sewers - Gravity	NA	NA	NA	100.00%	NA	NA	
11	362.2 Special Collecting Structures	NA	NA	NA	100.00%	NA	NA	
12	363.2 Services to Customers	NA	NA	NA	100.00%	NA	NA	
13	364.2 Flow Measuring Devices	NA	NA	NA	100.00%	NA	NA	
14	365.2 Flow Measuring Installations	NA	NA	NA	100.00%	NA	NA	
15	389.2 Other Plant & Misc. Equipment	NA	NA	NA	100.00%	NA	NA	
16	SYSTEM PUMPING PLANT							
17	353.3 Land & Land Rights	NA	NA	NA	100.00%	NA	NA	
18	354.3 Structures & Improvements	NA	NA	NA	100.00%	NA	NA	
19	355.3 Power Generation Equipment	NA	NA	NA	100.00%	NA	NA	
20	370.3 Receiving Wells	NA	NA	NA	100.00%	NA	NA	
21	371.3 Pumping Equipment	NA	NA	NA	100.00%	NA	NA	
22	389.3 Other Plant & Misc. Equipment	NA	NA	NA	100.00%	NA	NA	
23	TREATMENT AND DISPOSAL PLANT							
24	353.4 Land & Land Rights	NA	NA	NA	100.00%	NA	NA	
25	354.4 Structures & Improvements	NA	NA	NA	100.00%	NA	NA	
26	355.4 Power Generation Equipment	NA	NA	NA	100.00%	NA	NA	
27	380.4 Treatment & Disposal Equipment	NA	NA	NA	100.00%	NA	NA	
28	381.4 Plant Sewers	NA	NA	NA	100.00%	NA	NA	
29	382.4 Outfall Sewer Lines	NA	NA	NA	100.00%	NA	NA	
30	389.4 Other Plant & Misc. Equipment	NA	NA	NA	100.00%	NA	NA	
31	RECLAIMED WATER TREATMENT PLANT							
32	353.5 Land & Land Rights	NA	NA	NA	100.00%	NA	NA	
33	354.5 Structures & Improvements	NA	NA	NA	100.00%	NA	NA	
34	355.5 Power Generation Equipment	NA	NA	NA	100.00%	NA	NA	
35	371.5 Pumping Equipment	NA	NA	NA	100.00%	NA	NA	
36	374.5 Reuse Distribution Reservoirs	NA	NA	NA	100.00%	NA	NA	
37	380.5 Treatment & Disposal Equipment	NA	NA	NA	100.00%	NA	NA	
38	381.5 Plant Sewers	NA	NA	NA	100.00%	NA	NA	
39	389.5 Other Plant & Misc. Equipment	NA	NA	NA	100.00%	NA	NA	
40	RECLAIMED WATER DISTRIBUTION PLANT							
41	352.6 Franchises	NA	NA	NA	100.00%	NA	NA	
42	353.6 Land & Land Rights	NA	NA	NA	100.00%	NA	NA	
43	354.6 Structures & Improvements	NA	NA	NA	100.00%	NA	NA	
44	355.6 Power Generation Equipment	NA	NA	NA	100.00%	NA	NA	
45	366.6 Reuse Services	NA	NA	NA	100.00%	NA	NA	
46	367.6 Reuse Meters & Meter Installations	NA	NA	NA	100.00%	NA	NA	
47	371.6 Pumping Equipment	NA	NA	NA	100.00%	NA	NA	
48	375.6 Reuse Transmission & Distr. Sys.	NA	NA	NA	100.00%	NA	NA	
49	389.6 Other Plant & Misc. Equipment	NA	NA	NA	100.00%	NA	NA	
50	GENERAL PLANT							
51	353.7 Land & Land Rights	NA	NA	NA	100.00%	NA	NA	
52	354.7 Structures & Improvements	NA	NA	NA	100.00%	NA	NA	
53	390.7 Office Furniture & Equipment	NA	NA	NA	100.00%	NA	NA	
54	390.71 Computer Equipment	NA	NA	NA	100.00%	NA	NA	
55	391.7 Transportation Equipment	NA	NA	NA	100.00%	NA	NA	
56	392.7 Stores Equipment	NA	NA	NA	100.00%	NA	NA	
57	393.7 Tools, Shop & Garage Equipment	NA	NA	NA	100.00%	NA	NA	
58	394.7 Laboratory Equipment	NA	NA	NA	100.00%	NA	NA	
59	395.7 Power Operated Equipment	NA	NA	NA	100.00%	NA	NA	
60	396.7 Communication Equipment	NA	NA	NA	100.00%	NA	NA	
61	397.7 Miscellaneous Equipment	NA	NA	NA	100.00%	NA	NA	
62	398.7 Other Tangible Plant	NA	NA	NA	100.00%	NA	NA	
63	TOTAL DEPRECIATION EXPENSE	NA	NA	NA		NA	NA	
	Composite NU&U Rate							
64	(LESS) AMORTIZATION OF CIAC	NA	NA	NA		NA	NA	
65	NET DEPRECIATION EXPENSE - SEWER	NA	NA	NA		NA	NA	

Net Depreciation Expense - Sewer

Florida Public Service Commission

Quail Ridge
 Docket No. 060368-WS
 Schedule Year Ended: 12/31/2007
 Historical [] Projected [X]

Schedule: B-14
 Page: 3 of 3
 Preparer: Jack Schreyer

Explanation: Provide a schedule of test year non-used and useful depreciation expense by primary account.

Line No.	Account No. and Name	(1)	(5)	(6)	(7)	(8)	(9)	(10)
		Depreciation Expense			Adjusted Depreciation Expense	Used & Useful %	Used & Useful Depreciation Expense	Used & Useful Change Over Prior Year
		2007 Year Expense	Utility Adjustments					
1	INTANGIBLE PLANT							
2	351.1 Organization	NA	NA	NA	100.00%	NA	NA	NA
3	352.1 Franchises	NA	NA	NA	100.00%	NA	NA	NA
4	389.1 Other Plant & Misc. Equipment	NA	NA	NA	100.00%	NA	NA	NA
5	COLLECTION PLANT							
6	353.2 Land & Land Rights	NA	NA	NA	100.00%	NA	NA	NA
7	354.2 Structures & Improvements	NA	NA	NA	100.00%	NA	NA	NA
8	355.2 Power Generation Equipment	NA	NA	NA	100.00%	NA	NA	NA
9	360.2 Collection Sewers - Force	NA	NA	NA	100.00%	NA	NA	NA
10	361.2 Collection Sewers - Gravity	NA	NA	NA	100.00%	NA	NA	NA
11	362.2 Special Collecting Structures	NA	NA	NA	100.00%	NA	NA	NA
12	363.2 Services to Customers	NA	NA	NA	100.00%	NA	NA	NA
13	364.2 Flow Measuring Devices	NA	NA	NA	100.00%	NA	NA	NA
14	365.2 Flow Measuring Installations	NA	NA	NA	100.00%	NA	NA	NA
15	389.2 Other Plant & Misc. Equipment	NA	NA	NA	100.00%	NA	NA	NA
16	SYSTEM PUMPING PLANT							
17	353.3 Land & Land Rights	NA	NA	NA	100.00%	NA	NA	NA
18	354.3 Structures & Improvements	NA	NA	NA	100.00%	NA	NA	NA
19	355.3 Power Generation Equipment	NA	NA	NA	100.00%	NA	NA	NA
20	370.3 Receiving Weils	NA	NA	NA	100.00%	NA	NA	NA
21	371.3 Pumping Equipment	NA	NA	NA	100.00%	NA	NA	NA
22	389.3 Other Plant & Misc. Equipment	NA	NA	NA	100.00%	NA	NA	NA
23	TREATMENT AND DISPOSAL PLANT							
24	353.4 Land & Land Rights	NA	NA	NA	100.00%	NA	NA	NA
25	354.4 Structures & Improvements	NA	NA	NA	100.00%	NA	NA	NA
26	355.4 Power Generation Equipment	NA	NA	NA	100.00%	NA	NA	NA
27	380.4 Treatment & Disposal Equipment	NA	NA	NA	100.00%	NA	NA	NA
28	381.4 Plant Sewers	NA	NA	NA	100.00%	NA	NA	NA
29	382.4 Outfall Sewer Lines	NA	NA	NA	100.00%	NA	NA	NA
30	389.4 Other Plant & Misc. Equipment	NA	NA	NA	100.00%	NA	NA	NA
31	RECLAIMED WATER TREATMENT PLANT							
32	353.5 Land & Land Rights	NA	NA	NA	100.00%	NA	NA	NA
33	354.5 Structures & Improvements	NA	NA	NA	100.00%	NA	NA	NA
34	355.5 Power Generation Equipment	NA	NA	NA	100.00%	NA	NA	NA
35	371.5 Pumping Equipment	NA	NA	NA	100.00%	NA	NA	NA
36	374.5 Reuse Distribution Reservoirs	NA	NA	NA	100.00%	NA	NA	NA
37	380.5 Treatment & Disposal Equipment	NA	NA	NA	100.00%	NA	NA	NA
38	381.5 Plant Sewers	NA	NA	NA	100.00%	NA	NA	NA
39	389.5 Other Plant & Misc. Equipment	NA	NA	NA	100.00%	NA	NA	NA
40	RECLAIMED WATER DISTRIBUTION PLANT							
41	352.6 Franchises	NA	NA	NA	100.00%	NA	NA	NA
42	353.6 Land & Land Rights	NA	NA	NA	100.00%	NA	NA	NA
43	354.6 Structures & Improvements	NA	NA	NA	100.00%	NA	NA	NA
44	355.6 Power Generation Equipment	NA	NA	NA	100.00%	NA	NA	NA
45	366.6 Reuse Services	NA	NA	NA	100.00%	NA	NA	NA
46	367.6 Reuse Meters & Meter Installations	NA	NA	NA	100.00%	NA	NA	NA
47	371.6 Pumping Equipment	NA	NA	NA	100.00%	NA	NA	NA
48	375.6 Reuse Transmission & Distr. Sys.	NA	NA	NA	100.00%	NA	NA	NA
49	389.6 Other Plant & Misc. Equipment	NA	NA	NA	100.00%	NA	NA	NA
50	GENERAL PLANT							
51	353.7 Land & Land Rights	NA	NA	NA	100.00%	NA	NA	NA
52	354.7 Structures & Improvements	NA	NA	NA	100.00%	NA	NA	NA
53	390.7 Office Furniture & Equipment	NA	NA	NA	100.00%	NA	NA	NA
54	390.71 Computer Equipment	NA	NA	NA	100.00%	NA	NA	NA
55	391.7 Transportation Equipment	NA	NA	NA	100.00%	NA	NA	NA
56	392.7 Stores Equipment	NA	NA	NA	100.00%	NA	NA	NA
57	393.7 Tools, Shop & Garage Equipment	NA	NA	NA	100.00%	NA	NA	NA
58	394.7 Laboratory Equipment	NA	NA	NA	100.00%	NA	NA	NA
59	395.7 Power Operated Equipment	NA	NA	NA	100.00%	NA	NA	NA
60	396.7 Communication Equipment	NA	NA	NA	100.00%	NA	NA	NA
61	397.7 Miscellaneous Equipment	NA	NA	NA	100.00%	NA	NA	NA
62	398.7 Other Tangible Plant	NA	NA	NA	100.00%	NA	NA	NA
63	TOTAL DEPRECIATION EXPENSE	NA	NA	NA		NA	NA	NA
	Composite NU&U Rate							
64	(LESS) AMORTIZATION OF CIAC	NA	NA	NA			0	NA
65	NET DEPRECIATION EXPENSE - SEWER	NA	NA	NA			NA	NA

Taxes Other Than Income

Florida Public Service Commission

Quail Ridge

Docket No. 060368-WS

Schedule Year Ended December 31 of:

Historical 2005; Intermed. 2006, Projected 2007

Schedule: B-15

Page: 1 of 1

Preparer: Jack Schreyer

Explanation: Complete the following schedule of all taxes other than income.

For all allocations, provide description of allocation and calculations.

Line No.	(1) Description	(2) Regulatory Assessment Fees (RAFs) 4.50%	(3) Payroll Taxes 8.28%	(4) Real Estate & Personal Property on U&U	(5) Other	(6) Total	(7) Supporting Schedules
Water							
1	Test Year (2005) Per Books	1,771	594	2,180		4,545	B-4, B-5, A-5
2	Adjustments to Test Year (Explain)						
3	Payroll Tax Adjustment		0			0	B5
4	Non-U&U Adjustment @ 13.89%			(303)		(303)	
5	Total Test Year Adjustments	0	0	(303)	0	(303)	
6	Adjusted Test Year (2005)	1,771	594	1,877	0	4,242	
7	Adjustments to Intermed. Year (Explain)						
8	RAF Adjustment	82				82	E-13
9	Payroll Tax Adjustment		81			81	B-5
10	Plant in Service Adjustment			(335)		(335)	A-5
11	Non-U&U Adjustment @ 6.85%			23		23	
12	Total 2006 Adjustments	82	81	(312)	0	(149)	
13	Adjusted Intermed. Year (2006)	1,853	675	1,565	0	4,093	
14	Adjustments to Projected Rate Year (Explain)						
15	RAF Adjustment	86				86	E-13
16	Payroll Tax Adjustment		144			144	B-5
17	Plant in Service Adjustment			524		524	A-5
18	Non-U&U Adjustment @ 0.00%			0		0	
19	Total 2007 Adjustments	86	144	524	0	754	
20	Adjusted Projected Rate Year (2007)	1,939	820	2,089	0	4,847	
21	RAFs Assoc. with Revenue Increase	443				443	B-3
22	Total Projected Rate Year (2007)	2,382	820	2,089	0	5,290	
Sewer							
23	Test Year (2005) Per Books	NA	NA	NA		NA	B-4, B-6, A-6
24	Adjustments to Test Year (Explain)						
25	Payroll Tax Adjustment		NA			NA	B-6
26	Non-U&U Adjustment @ NA			NA		NA	
27	Total Test Year Adjustments	NA	NA	NA	NA	NA	
28	Adjusted Test Year (2005)	NA	NA	NA	NA	NA	
29	Adjustments to Intermed. Year (Explain)						
30	RAF Adjustment	NA				NA	E-2
31	Payroll Tax Adjustment		NA			NA	B-6
32	Plant in Service Adjustment			NA		NA	A-6
33	Non-U&U Adjustment @ NA			NA		NA	
34	Total 2006 Adjustments	NA	NA	NA	NA	NA	
35	Adjusted Intermed. Year (2006)	NA	NA	NA	NA	NA	
36	Adjustments to Projected Rate Year (Explain)						
37	RAF Adjustment	NA				NA	E-2
38	Payroll Tax Adjustment		NA			NA	B-6
39	Plant in Service Adjustment			NA		NA	A-6
40	Non-U&U Adjustment @ NA			NA		NA	
41	Total 2007 Adjustments	NA	NA	NA	NA	NA	
42	Adjusted Projected Rate Year (2007)	NA	NA	NA	NA	NA	
43	RAFs Assoc. with Revenue Increase	NA				NA	B-3
43	Total Projected Rate Year (2007)	NA	NA	NA	NA	NA	

Recap Schedules: B-1, B-2

Payroll taxes: FICA=7.65, Fed & State Unemployment=0.41%

1
2
3
4
5
6
7
8
9
10
11
12
13
14
15
16
17
18
19
20
21
22
23
24
25
26
27
28
29
30
31
32
33
34
35
36
37
38
39
40
41
42
43
44
45
46
47
48
49
50
51
52
53
54
55
56
57
58
59
60
61
62
63
64
65
66
67
68
69
70
71
72
73
74
75
76
77
78
79
80
81
82
83
84
85
86
87
88
89
90
91
92
93
94
95
96
97
98
99
100

**Quail Ridge
TAX SCHEDULES**

<u>SCHEDULE TITLE</u>	<u>SCHEDULE NUMBER</u>	<u>PAGE NUMBER</u>
Reconciliation of Total Income Tax Provision	C-1	91
State and Federal Income Tax Calculation	C-2	92
Schedule of Interest in Tax Expense Calculation	C-3	95
Book/Tax Difference	C-4	98
Deferred Income Tax Expense	C-5	99
Accumulated Deferred Income Taxes	C-6	102
Investment Tax Credit	C-7	105
Parent Debt Information	C-8	109
Income Tax Returns	C-9	110
Miscellaneous Tax Information	C-10	111

Reconciliation of Total Income Tax Provision

Florida Public Service Commission

Quail Ridge

Docket No. 060368-WS

Schedule Year Ended December 31 of:
Historical 2005, Projected 2006 & 2007

Schedule: C-1
Page: 1 of 1
Preparer: Jack Schreyer

Explanation: Provide a reconciliation between the total operating income tax provision and the currently payable income taxes on operating income for the test year.

Line No.	(1) Description	(2)	(3)	(4)	(5)	(6)	(7)	(8)	Supporting Schedules
		2005 Year End Per Books	2005 Utility Adjustments	2005 Year End Adjusted	2006 Utility Adjustments	2006 Year End Adjusted	2007 Utility Adjustments	2007 Year End Adjusted	
Water									
1	Current Tax Expense	5,313	(463)	4,851	(1,756)	3,095	(3,327)	(233)	C-2
2	Deferred Income Tax Expense	0	1,314	1,314	(799)	516	0	516	C-5
3	ITC Realized This Year	0	0	0	0	0	0	0	C-7
4	ITC Amortization	0	0	0	0	0	0	0	C-7
5	Less: Parent Debt Adjustment	0	0	0	0	0	0	0	C-8
6	Total Income Tax Expense	<u>5,313</u>	<u>852</u>	<u>6,165</u>	<u>(2,555)</u>	<u>3,610</u>	<u>(3,327)</u>	<u>283</u>	
Sewer									
7	Current Tax Expense	NA	NA	NA	NA	NA	NA	NA	C-2
8	Deferred Income Tax Expense	NA	NA	NA	NA	NA	NA	NA	C-5
9	ITC Realized This Year	NA	NA	NA	NA	NA	NA	NA	C-7
10	ITC Amortization	NA	NA	NA	NA	NA	NA	NA	C-7
11	Less: Parent Debt Adjustment	NA	NA	NA	NA	NA	NA	NA	C-8
12	Total Income Tax Expense	<u>NA</u>	<u>NA</u>	<u>NA</u>	<u>NA</u>	<u>NA</u>	<u>NA</u>	<u>NA</u>	

Recap Scheds: B-1, B-2

State and Federal Income Tax Calculation - Current

Florida Public Service Commission

Quail Ridge
 Docket No. 060368-WS
 Test Year Ending 12/31/05
 Historical [X] Projected []

Schedule: C-2
 Page: 1 of 3
 Preparer: Jack Schreyer

Explanation: Provide the calculation of state and federal income taxes for the test year. Provide detail on adjustments to income taxes and investment tax credits generated.

Line No.	(1) Description	(2)		(3)	(4)	(5)	(6)		(7)	(8)
		12/31/05 Per Books	2005 Adjustments	Water 2005 Adjustments	12/31/05 Adjusted	12/31/05 Per Books	2005 Adjustments	Sewer 2005 Adjustments	12/31/05 Adjusted	Supporting Schedules
1	Taxable Operating Income before Interest	13,774	(339)		13,434	NA	NA		NA	B-1, B-2
2	Less: Interest Charges	0	(544)		(544)	NA	NA		NA	C-3
3	Taxable Income	13,774	(883)		12,890	0	0		0	
4	Schedule M Adjustments									
5	Permanent Differences	-	0		0	-	NA		NA	C-4
6	Timing Differences	0	3,408		3,408	NA	NA		NA	C-5
7	Total Schedule M Adjustments	0	3,408		3,408	0	0		0	
8	Taxable Income Before State Taxes	13,774	(4,291)		9,483	0	NA		0	
9	State Tax Rate	5.5%	5.5%		5.5%	5.5%	5.5%		5.5%	
10										
11										
12	State Income Taxes	758	(236)		522	0	NA		0	
13	Federal Taxable Income	13,016	(647)		12,369	0	NA		0	
14	Federal Tax Rate	35.0%	35.0%		35.0%	35.0%	35.0%		35.0%	
15	Federal Income Taxes	4,556	(227)		4,329	0	NA		0	
16	Less: Investment Tax Credit Realized This Year	0	0		0	0	NA		0	C-7
17	Current Federal Income Taxes	4,556	(227)		4,329	0	NA		0	
18	Summary:									
19	Current State Income Tax	758	(236)		522	0	NA		0	
20	Current Federal Income Tax	4,556	(227)		4,329	0	NA		0	
21	Total Current Income Tax Expense (To C-1)	5,313	(463)		4,851	0	NA		0	

State and Federal Income Tax Calculation - Current

Florida Public Service Commission

Quail Ridge
 Docket No. 060368-WS
 Test Year Ending 12/31/06
 Historical [] Projected [X]

Schedule: C-2
 Page: 2 of 3
 Preparer: Jack Schreyer

Explanation: Provide the calculation of state and federal income taxes for the test year. Provide detail on adjustments to income taxes and investment tax credits generated.

Line No.	(1) Description	(3) Water		(4) 12/31/06 Adjusted	(6) Sewer		(8) Supporting Schedules	
		(2) 12/31/05 Adjusted	2006 Adjustments		(5) 12/31/05 Adjusted	2006 Adjustments		(7) 12/31/06 Adjusted
1	Taxable Operating Income before Interest	13,434	(4,708)	8,726	NA	NA	NA	B-1, B-2
2	Less: Interest Charges	(544)	(36)	(580)	NA	NA	NA	C-3
3	Taxable Income	12,890	(4,744)	8,146	0	0	0	
4	Schedule M Adjustments							
5	Permanent Differences	0	0	0	NA	NA	NA	C-4
6	Timing Differences	3,408	(2,071)	1,337	NA	NA	NA	C-5
7	Total Schedule M Adjustments	3,408	(2,071)	1,337	0	0	0	
8	Taxable Income Before State Taxes	9,483	(2,673)	6,810	0	NA	0	
9	State Tax Rate	5.5%	5.5%	5.5%	5.5%	5.5%	5.5%	
10								
11								
12	State Income Taxes	522	(147)	375	0	NA	0	
13	Federal Taxable Income	12,369	(4,597)	7,772	0	NA	0	
14	Federal Tax Rate	35.0%	35.0%	35.0%	35.0%	35.0%	35.0%	
15	Federal Income Taxes	4,329	(1,609)	2,720	0	NA	0	
16	Less: Investment Tax Credit Realized This Year	0	0	0	0	NA	0	C-7
17	Current Federal Income Taxes	4,329	(1,609)	2,720	0	NA	0	
18	Summary:							
19	Current State Income Tax	522	(147)	375	0	NA	0	
20	Current Federal Income Tax	4,329	(1,609)	2,720	0	NA	0	
21	Total Current Income Tax Expense (To C-1)	4,851	(1,756)	3,095	0	NA	0	

State and Federal Income Tax Calculation - Current

Florida Public Service Commission

Quail Ridge
 Docket No. 060368-WS
 Test Year Ending 12/31/07
 Historical [] Projected [X]

Schedule: C-2
 Page: 3 of 3
 Preparer: Jack Schreyer

Explanation: Provide the calculation of state and federal income taxes for the test year. Provide detail on adjustments to income taxes and investment tax credits generated.

Line No.	(1) Description	(2)	(3)	(4)	(5)	(6)	(7)	(8) Supporting Schedules
		12/31/06 Adjusted	Water 2007 Adjustments	12/31/07 Adjusted	12/31/06 Adjusted	Sewer 2007 Adjustments	12/31/07 Adjusted	
1	Taxable Operating Income before Interest	8,726	(7,414)	1,312	NA	NA	NA	B-1, B-2
2	Less: Interest Charges	(580)	(1,211)	(1,791)	NA	NA	NA	C-3
3	Taxable Income	8,146	(8,626)	(479)	0	0	0	
4	Schedule M Adjustments							
5	Permanent Differences	0	0	0	NA	NA	NA	C-4
6	Timing Differences	1,337	0	1,337	NA	NA	NA	C-5
7	Total Schedule M Adjustments	1,337	0	1,337	0	0	0	
8	Taxable Income Before State Taxes	6,810	(8,626)	(1,816)	0	NA	0	
9	State Tax Rate	5.5%	5.5%	5.5%	5.5%	5.5%	5.5%	
10								
11								
12	State Income Taxes	375	(474)	(100)	0	NA	0	
13	Federal Taxable Income	7,772	(8,151)	(380)	0	NA	0	
14	Federal Tax Rate	35.0%	35.0%	35.0%	35.0%	35.0%	35.0%	
15	Federal Income Taxes	2,720	(2,853)	(133)	0	NA	0	
16	Less: Investment Tax Credit Realized This Year	0	0	0	0	NA	0	C-7
17	Current Federal Income Taxes	2,720	(2,853)	(133)	0	NA	0	
18	Summary:							
19	Current State Income Tax	375	(474)	(100)	0	NA	0	
20	Current Federal Income Tax	2,720	(2,853)	(133)	0	NA	0	
21	Total Current Income Tax Expense (To C-1)	3,095	(3,327)	(233)	0	NA	0	

Schedule of Interest in Tax Expense Calculation

Florida Public Service Commission

Quail Ridge
 Docket No. 060368-WS
 Test Year Ending: 12/31/05
 Historical [X] Projected []

Schedule: C-3
 Page: 1 of 3
 Preparer: Jack Schreyer

Explanation: Provide the amount of interest expense used to calculate income taxes on Schedule No. C-2. Explain any changes in interest expense in detail giving amount of change and reason for change. If the basis for allocating interest used in the tax calculation differs from the basis used in allocating current income taxes payable, the differing bases should be clearly identified.

Line No.	(1) Description	(2) (3) (4)			(5) (6) (7)			(8) Supporting Schedules
		Water		2005 Adjusted	Sewer			
		2005 Per Books	2005 Adjustments		2005	2005 Per Books	2005 Adjustments	2005 Adjusted
1	Interest on Long-Term Debt	0	478	478 Note*	0	0	0	Note*
2	Amortization of Debt Premium, Discount and Expense Net	0	0	0	0	0	0	
3	Interest on Short-Term Debt	0	0	0 Note*	0	0	0	Note*
4	Other Interest Expense	0	66	66	0	0	0	
5	Less: AFUDC	0	0	0	0	0	0	
6	ITC Interest Synchronization	0	0	0	0	0	0	C-7
7	Total Used For Tax Calculation	0	544	544	0	0	0	

Calculation of ITC Interest Synchronization Adjustment ONLY for Option 2 Companies (see Sch. C-7)												
	Water						Sewer					
	Balances From Sch. D-1	Amount	Ratio	Cost	Total Weighted Cost	Debt Only Weighted Cost	Amount	Ratio	Cost	Total Weighted Cost	Debt Only Weighted Cost	
8	Long-Term Debt											
9	Short-Term Debt											
10	Preferred Stock											
11	Common Equity											
12	Total											
13	ITC (from D-1, Line 7)											
14	Weighted Debt Cost (From Line 12)											
15	Interest Adjustment (To Line 6)											

* Note: Calculations for utility adjusted interest:

	Water		Sewer	
Rate Base (Sch. A-1, A-2)	24,683		0	
Weighted Cost of Long Term Debt (D-1)	1.94%	478	0.00%	0
Weighted Cost of Short Term Debt (D-1)	0.00%	0	0.00%	0
Adjusted Interest on Debt		478		0

Schedule of Interest in Tax Expense Calculation

Florida Public Service Commission

Quail Ridge
 Docket No. 060368-WS
 Test Year Ending: 12/31/06
 Historical [] Projected [X]

Schedule: C-3
 Page: 2 of 3
 Preparer: Jack Schreyer

Explanation: Provide the amount of interest expense used to calculate income taxes on Schedule No. C-2. Explain any changes in interest expense in detail giving amount of change and reason for change. If the basis for allocating interest used in the tax calculation differs from the basis used in allocating current income taxes payable, the differing bases should be clearly identified.

Line No.	(1) Description	(2) Water			(4)	(5) Sewer			(7)	(8) Supporting Schedules
		2005 Adjusted	2006 Adjustments	2006 Adjusted		2005 Adjusted	2006 Adjustments	2006 Adjusted		
1	Interest on Long-Term Debt	478	36	514	Note*	0	0	0	Note*	
2	Amortization of Debt Premium, Discount and Expense Net	0	0	0		0	0	0		
3	Interest on Short-Term Debt	0	(0)	0	Note*	0	0	0	Note*	
4	Other Interest Expense	66	0	66		0	0	0		
5	Less: AFUDC	0	0	0		0	0	0		
6	ITC Interest Synchronization	0	0	0		0	0	0	C-7	
7	Total Used For Tax Calculation	<u>544</u>	<u>36</u>	<u>580</u>		<u>0</u>	<u>0</u>	<u>0</u>		

Balances From Sch. D-1	Amount	Ratio	Water			Sewer			Total Weighted Cost	Debt Only Weighted Cost
			Cost	Total Weighted Cost	Debt Only Weighted Cost	Amount	Ratio	Cost		
8 Long-Term Debt			Not Applicable			Not Applicable				
9 Short-Term Debt			Not Applicable			Not Applicable				
10 Preferred Stock			Not Applicable			Not Applicable				
11 Common Equity			Not Applicable			Not Applicable				
12 Total										
13 ITC (from D-1, Line 7)										
14 Weighted Debt Cost (From Line 12)										
15 Interest Adjustment (To Line 6)										

* Note: Calculations for utility adjusted interest:

	Water		Sewer	
Rate Base (Sch. A-1, A-2)	26,549		0	
Weighted Cost of Long Term Debt (D-1)	1.86%	514	0.00%	0
Weighted Cost of Short Term Debt (D-1)	0.00%	0	0.00%	0
Adjusted Interest on Debt		<u>514</u>		<u>0</u>

Schedule of Interest in Tax Expense Calculation

Florida Public Service Commission

Quail Ridge
 Docket No. 060368-WS
 Test Year Ending: 12/31/07
 Historical [] Projected [X]

Schedule: C-3
 Page: 3 of 3
 Preparer: Jack Schreyer

Explanation: Provide the amount of interest expense used to calculate income taxes on Schedule No. C-2. Explain any changes in interest expense in detail giving amount of change and reason for change. If the basis for allocating interest used in the tax calculation differs from the basis used in allocating current income taxes payable, the differing bases should be clearly identified.

Line No.	(1) Description	(2) (3) (4)			(5) (6) (7)			(8) Supporting Schedules
		2006 Adjusted	Water 2007 Adjustments	2007 Adjusted	2006 Adjusted	Sewer 2007 Adjustments	2007 Adjusted	
1	Interest on Long-Term Debt	514	1,277	1,791	0	0	0	Note*
2	Amortization of Debt Premium, Discount and Expense Net	0	0	0	0	0	0	
3	Interest on Short-Term Debt	0	0	0	0	0	0	Note*
4	Other Interest Expense	66	0	66	0	0	0	
5	Less: AFUDC	0	0	0	0	0	0	
6	ITC Interest Synchronization	0	0	0	0	0	0	C-7
7	Total Used For Tax Calculation	<u>580</u>	<u>1,277</u>	<u>1,858</u>	<u>0</u>	<u>0</u>	<u>0</u>	

Balances From Sch. D-1	Amount	Ratio	Water			Sewer			Total Weighted Cost	Debt Only Weighted Cost
			Cost	Total Weighted Cost	Debt Only Weighted Cost	Amount	Ratio	Cost		
8 Long-Term Debt										
9 Short-Term Debt										
10 Preferred Stock										
11 Common Equity										
12 Total										
13 ITC (from D-1, Line 7)										
14 Weighted Debt Cost (From Line 12)										
15 Interest Adjustment (To Line 6)										

* Note: Calculations for utility adjusted interest:

	Water		Sewer
Rate Base (Sch. A-1, A-2)	92,541		0
Weighted Cost of Long Term Debt (D-1)	2.22%	1,791	0.00%
Weighted Cost of Short Term Debt (D-1)	0.00%	0	0.00%
Adjusted Interest on Debt		1,791	0

Book/Tax Differences - Permanent

Florida Public Service Commission

Quail Ridge

Schedule: C-4

Docket No. 060368-WS

Page: 1 of 1

Schedule Year Ended December 31 of:
Historical 2005, Projected 2006 & 2007

Preparer: Jack Schreyer

Explanation: Provide the description and amount of all book/tax differences accounted for as permanent differences. This would include any items accounted for on a flow through basis.

Line No.	(1) Description	(2) Amount 2005	(3) Amount 2006	(4) Amount 2007
WATER				
1				
2	None			
3				
4	Total	<u>0</u>	<u>0</u>	<u>0</u>
SEWER				
5				
6	None			
7				
8	Total	<u>0</u>	<u>0</u>	<u>0</u>

Deferred Income Tax Expense

Florida Public Service Commission

Quail Ridge
 Docket No. 060368-WS
 Test Year Ending 12/31/05
 Historical [X] Projected []

Schedule: C-5
 Page: 1 of 3
 Preparer: Jack Schreyer

Explanation: Provide the calculation of total deferred income tax expense for the test year. Provide detail on items resulting in tax deferrals other than accelerated depreciation.

Line No.	(1) Description	(2)			(5)			(7)	(8)
		(3) Water		(4)	(6) Sewer				
		12/31/05 Per Books	2005 Adjustments	12/31/05 Adjusted	12/31/05 Per Books	2005 Adjustments	12/31/05 Adjusted	Supporting Schedules	
	Timing Differences (Book Expense Higher (Lower) than Tax Expense):								
1	Tax Depreciation & Amortization	0	1,362	1,362	0	0	0		
2	Book Depreciation & Amortization	0	660	660	NA	NA	NA	B-13,14	
3	Difference	0	702	702	0	0	0		
4	Other Timing Differences (Itemize):								
5	Bad Debt	0	1,056	1,056	0	0	0		
6	Regulatory Assets	0	947	947	0	0	0		
7	All Other	0	0	0	0	0	0		
8	Total Timing Differences (To C-2)	0	3,408	3,408	0	0	0		
9	State Tax Rate	5.5%		5.5%	5.5%		5.5%		
10	State Deferred Taxes	0	187	187	0	0	0		
11	Timing Differences for Federal Taxes	0	3,220	3,220	0	0	0		
12	Federal Tax Rate	35.0%		35.0%	35.0%		35.0%		
13	Federal Deferred Taxes	0	1,127	1,127	0	0	0		
14	Total Deferred Taxes (to C-1)	0	1,314	1,314	0	0	0		

Recap Schedules: C-1, C-2

Deferred Income Tax Expense

Florida Public Service Commission

Quail Ridge

Docket No. 060368-WS

Test Year Ending 12/31/06

Historical [] Projected [X]

Schedule: C-5

Page: 2 of 3

Preparer: Jack Schreyer

Explanation: Provide the calculation of total deferred income tax expense for the test year. Provide detail on items resulting in tax deferrals other than accelerated depreciation.

Line No.	Description	(1)	(2)	(3)	(4)	(5)	(6)	(7)	(8)
			12/31/05 Adjusted	Water 2006 Adjustments	12/31/06 Adjusted	Sewer 12/31/05 Adjusted	2006 Adjustments	12/31/06 Adjusted	Supporting Schedules
Timing Differences:									
1	Tax Depreciation & Amortization		1,362	670	2,032	0	0	0	
2	Book Depreciation & Amortization		660	704	1,363	NA	NA	NA	B-13,14
3	Difference		702	(34)	668	0	0	0	
4	Other Timing Differences (Itemize):								
5	Bad Debt		1,056	(1,056)	0	0	0	0	
6	Regulatory Assets		947	(947)	0	0	0	0	
7	All Other		0	0	0	0	0	0	
8	Total Timing Differences (To C-2)		3,408	(2,071)	1,337	0	0	0	
9	State Tax Rate		5.5%		5.5%	5.5%		5.5%	
10	State Deferred Taxes		187	(114)	74	0	0	0	
11	Timing Differences for Federal Taxes		3,220	(1,957)	1,263	0	0	0	
12	Federal Tax Rate		35.0%		35.0%	35.0%		35.0%	
13	Federal Deferred Taxes		1,127	(685)	442	0	0	0	
14	Total Deferred Taxes (to C-1)		1,314	(799)	516	0	0	0	

Recap Schedules: C-1, C-2

Deferred Income Tax Expense

Florida Public Service Commission

Quail Ridge
 Docket No. 060368-WS
 Test Year Ending 12/31/07
 Historical [] Projected [X]

Schedule: C-5
 Page: 3 of 3
 Preparer: Jack Schreyer

Explanation: Provide the calculation of total deferred income tax expense for the test year. Provide detail on items resulting in tax deferrals other than accelerated depreciation.

(1) Line No. Description	(2)			(3)			(4)			(5)			(6)			(7)			(8) Supporting Schedules
	Water			Sewer			Water			Sewer			Water			Sewer			
	12/31/06	2007	12/31/07	12/31/06	2006	12/31/07	12/31/06	2006	12/31/07	12/31/06	2006	12/31/07	Adjusted	Adjustments	Adjusted	Adjusted	Adjustments	Adjusted	
Timing Differences:																			
1 Tax Depreciation & Amortization	2,032	2,460	4,491				0												
2 Book Depreciation & Amortization	1,363	2,460	3,823	NA			NA			NA									B-13,14
3 Difference	668	0	668				0			0									
4 Other Timing Differences (Itemize):																			
5 Bad Debt	0	0	0				0			0									
6 Regulatory Assets	0	0	0				0			0									
7 All Other	0	0	0				0			0									
8 Total Timing Differences (To C-2)	1,337	0	1,337				0			0									
9 State Tax Rate	5.5%		5.5%				5.5%												
10 State Deferred Taxes	74	0	74				0			0									
11 Timing Differences for Federal Taxes	1,263	0	1,263				0			0									
12 Federal Tax Rate	35.0%		35.0%				35.0%												
13 Federal Deferred Taxes	442	0	442				0			0									
14 Total Deferred Taxes (to C-1)	516	0	516				0			0									

Recap Schedules: C-1, C-2

Accumulated Deferred Income Taxes - Summary

Florida Public Service Commission

Quail Ridge

Schedule: C-6

Docket No. 060368-WS

Page: 1 of 3

Schedule Year Ended December 31 of:

Preparer: Jack Schreyer

Historical 2005, Projected 2006 & 2007

Explanation: For each of the accumulated deferred tax accounts provide a summary of the ending balances as reported on pages 2 and 3 of this schedule. The same annual balances should be shown.

Line No.	(1) Year	(2) Account No. 283 Deferred Tax Liability			(5) Account No. ____			(8) Net Deferred Income Taxes		
		(3) State	(4) Federal	(6) Total	(7) State	(9) Federal	(10) Total	(8) State	(9) Federal	(10) Total
WATER										
1	2003	0	0	0				0	0	0
2	2004	0	0	0				0	0	0
3	2005	147	881	1,028				147	881	1,028
4	2006	183	1,097	1,280				183	1,097	1,280
5	2007	219	1,312	1,531				219	1,312	1,531
SEWER										
6	2003	0	0	0				0	0	0
7	2004	0	0	0				0	0	0
8	2005	0	0	0				0	0	0
9	2006	0	0	0				0	0	0
10	2007	0	0	0				0	0	0

Accumulated Deferred Income Taxes - State**Florida Public Service Commission****Quail Ridge**

Schedule: C-6

Docket No. 060368-WS

Page: 2 of 3

Schedule Year Ended December 31 of:
Historical 2005, Projected 2006 & 2007

Preparer: Jack Schreyer

Explanation: For each of the accumulated deferred tax accounts provide annual balances beginning with the year of the last rate case and ending with the test year.

Line No.	(1) Year	(2) Beginning Balance	(3) Account No. 28306 Deferred State Tax Liability		(4) Ending Balance
			Current Year Change		
WATER					
1	2003	0	0		0
2	2004	0	0		0
3	2005	0	147		147
4	2006	147	36		183
5	2007	183	36		219
SEWER					
6	2003	0	0		0
7	2004	0	0		0
8	2005	0	0		0
9	2006	0	0		0
10	2007	0	0		0

Accumulated Deferred Income Taxes - Federal**Florida Public Service Commission****Quail Ridge****Docket No. 060368-WS**

Schedule Year Ended December 31 of:
 Historical 2005, Projected 2006 & 2007

Schedule: C-6

Page: 3 of 3

Preparer: Jack Schreyer

Explanation: For each of the accumulated deferred tax accounts provide annual balances beginning with the year of the last rate case and ending with the test year.

Line No.	Year	(1)	(2)	(3)	(4)
		Account No. 28305 Deferred Federal Tax Liability			
		Beginning Balance	Current Year Change	Ending Balance	
WATER					
1	2003	0	0	0	
2	2004	0	0	0	
3	2005	0	881	881	
4	2006	881	215	1,097	
5	2007	1,097	215	1,312	
SEWER					
6	2003	0	0	0	
7	2004	0	0	0	
8	2005	0	0	0	
9	2006	0	0	0	
10	2007	0	0	0	

Investment Tax Credits - Analysis

Florida Public Service Commission

Quail Ridge
Docket No. 060368-WS
 Test Year Ending 12/31/05

Schedule: C-7
 Page: 1 of 4
 Preparer: Jack Schreyer

Explanation: Provide an analysis of accumulated tax credits generated and amortized on an annual basis beginning with the test year in the last rate case to the end of the current test year. Amounts provided by the Revenue Act of 1971 and subsequent acts should be shown separately from amounts applicable to prior laws. Identify progress payments separately.

(1)	(2)	3% ITC				(7)	4% ITC				(13)	
		Amount Realized		Amortization			Amount Realized		Amortization			
Line No.	Beginning Year Balance	Current Year	Prior Year Adjust.	Current Year	Prior Year Adjust.	Ending Balance	Beginning Balance	Current Year	Prior Year Adjust.	Current Year	Prior Year Adjust.	Ending Balance
1	NONE											

Investment Tax Credits - Analysis

Florida Public Service Commission

Quail Ridge
Docket No. 060368-WS
 Test Year Ending 12/31/05

Schedule: C-7
 Page: 2 of 4
 Preparer: Jack Schreyer

Explanation: Provide an analysis of accumulated tax credits generated and amortized on an annual basis beginning with the test year in the last rate case to the end of the current test year. Amounts provided by the Revenue Act of 1971 and subsequent acts should be shown separately from amounts applicable to prior laws. Identify progress payments separately.

(1)	(2)	8% ITC					(7)	10% ITC					(13)
		Amount Realized		Amortization		Ending Balance		Amount Realized		Amortization		Ending Balance	
Line No.	Year	Beginning Balance	Current Year	Prior Year Adjust.	Current Year		Prior Year Adjust.	Beginning Balance	Current Year	Prior Year Adjust.	Current Year		Prior Year Adjust.
1		NONE						NONE					

Investment Tax Credits - Company Policies**Florida Public Service Commission**

Quail Ridge
Docket No. 060368-WS
Test Year Ending 12/31/05

Schedule: C-7
Page: 3 of 4
Preparer: Jack Schreyer

Explanation: Explain accounting policy as to method of amortization for both progress payment and other ITC. Explanation should include at least a description of how the time period for amortization is determined, when it begins, under what circumstances it changes, etc. If there are unused ITC, supply a schedule showing year generated, amount generated, total amount used and remaining unused portion.

NONE

Investment Tax Credits - Section 46(f) Election

Florida Public Service Commission

Quail Ridge
Docket No. 060368-WS
Test Year Ending 12/31/05

Schedule: C-7
Page: 4 of 4
Preparer: Jack Schreyer

Explanation: Provide a copy of the election made under Section 46(f), Internal Revenue Code.

NONE

Parent's Debt Information

Florida Public Service Commission

Quail Ridge

Schedule: C-8

Docket No. 060368-WS

Page: 1 of 1

Schedule Year Ended December 31 of:
Historical 2005, Projected 2006 & 2007

Preparer: Jack Schreyer

Explanation: Provide the information required to adjust income tax expense by the interest expense of the parent that may be invested in the equity of the applicant. If a year-end rate base is used, provide on both a year-end and an average basis. Amounts should be **parent only**.

Line No.	(1) Description	(2) Average Amount	(3) % of Total	(4) Cost Rate	(5) Cost	(6) Supporting Schedules
	2005					
1	-					
2	-					
	2006					
3	Note	4,731,000	100.00%	6.00%	283,860	D-5
4	-					
	2007					
5	Note	20,501,000	100.00%	6.00%	1,230,060	D-5
6	-					

Income Tax Returns**Florida Public Service Commission**

Quail Ridge
Docket No. 060368-WS
Test Year Ending 12/31/05

Schedule: C-9
Page: 1 of 1
Preparer: Jack Schreyer

Explanation: Provide a copy of the most recently filed federal income tax return, state income tax return and most recent final IRS revenue agent's report for the applicant or consolidated entity (whichever type of return is filed). A statement of when and where the returns and reports are available for review may be provided in lieu of providing the returns and reports.

Federal and State Income Tax Returns are available at the company's office location at
762 West Lancaster Ave, Bryn Mawr, PA 19010

Miscellaneous Tax Information**Florida Public Service Commission****Quail Ridge**
Docket No. 060368-WS
Test Year Ending 12/31/05Schedule: C-10
Page: 1 of 1
Preparer: Jack Schreyer

Explanation: Provide answers to the following questions with respect to the applicant or its consolidated entity.

-
- | | | |
|-----|---|------------|
| (1) | What tax years are open with the Internal Revenue Service? | 2004, 2005 |
| (2) | Is the treatment of customer deposits at issue with the IRS? | No |
| (3) | Is the treatment of contributions in aid of construction at issue with the IRS? | No |
| (4) | Is the treatment of unbilled revenue at issue with the IRS? | No |

1911

**Quail Ridge
CAPITAL SCHEDULES**

<u>SCHEDULE TITLE</u>	<u>SCHEDULE NUMBER</u>	<u>PAGE NUMBER</u>
Requested Cost of Capital	D-1	113
Reconciliation to Rate Base	D-2	116
Preferred Stock	D-3	119
Short-Term Debt	D-4	120
Long-Term Debt	D-5	121
Variable Debt	D-6	123
Customer Deposits	D-7	125

Schedule of Requested Cost of Capital

13 Month Average balance

Quail Ridge**Docket No. 060368-WS**

Test Year Ending: 12/31/05

Historical [X] Projected []

Florida Public Service Commission

Schedule: D-1

Page: 1 of 3

Preparer: Jack Schreyer

Explanation: Provide a schedule which calculates the requested Cost of Capital on a 13-month average basis.
If a year-end basis is used submit an additional schedule reflecting year-end calculations.

(1)	(2)	(3)	(4)	(5)	(6)	(7)	
Line No.	Reconciled To Requested Rate Base	Ratio	Cost Rate	Weighted Cost Rate	Cost	Supporting Schedules	
Class of Capital							
WATER							
1	Long-Term Debt	7,963	32.26%	6.00%	1.94%	478	D-2
2	Short-Term Debt	0	0.00%		0.00%	0	D-2
3	Preferred Stock	0	0.00%		0.00%	0	D-2
4	Common Stock	11,945	48.39%	10.12%	4.90%	1,209	D-2
5	Customer Deposits	1,103	4.47%	6.00%	0.27%	66	D-2
6	Accumulated Deferred Income Taxes	3,671	14.87%	0.00%	0.00%	0	D-2
7	Total	<u>24,683</u>	<u>100.00%</u>		<u>7.10%</u>	<u>1,753</u>	
SEWER							
8	Long-Term Debt	0	0.00%	6.00%	0.00%	0	D-2
9	Short-Term Debt	0	0.00%	0.00%	0.00%	0	D-2
10	Preferred Stock	0	0.00%	0.00%	0.00%	0	D-2
11	Common Stock	0	0.00%	10.12%	0.00%	0	D-2
12	Customer Deposits	0	0.00%	6.00%	0.00%	0	D-2
13	Accumulated Deferred Income Taxes	0	0.00%	0.00%	0.00%	0	D-2
14	Total	<u>0</u>	<u>0.00%</u>		<u>0.00%</u>	<u>0</u>	

Reconciliation of Capital Structure to Requested Rate Base

13 Month Average Balance

Quail Ridge**Docket No. 060368-WS**

Test Year Ending: 12/31/07

Historical [] Projected [X]

Florida Public Service Commission

Schedule: D-2

Page: 3 of 3

Preparer: Jack Schreyer

Explanation: Provide a reconciliation of the average basis capital structure to requested rate base.
Explain all adjustments. Submit an additional schedule if a year-end basis is used.

Line No.	(1) Class of Capital	(2) Average Test Year	(3) (4) (5) Reconciliation Adjustments			(6) Reconciled To Requested Rate Base	(7) Supporting Schedules
			Specific	(Explain)	Pro rata *		
Water							
1	Long-Term Debt	34,212				34,212	D-5
2	Short-Term Debt	0				0	D-4
3	Preferred Stock	0				0	D-3
4	Common Stock	51,318				51,318	
5	Customer Deposits	1,103				1,103	D-7
6	Accumulated Deferred Income Taxes	5,907				5,907	
7	Total	<u>92,541</u>			<u>0</u>	<u>92,541</u>	A-1
Sewer							
8	Long-Term Debt	0				0	D-5
9	Short-Term Debt	0				0	D-4
10	Preferred Stock	0				0	D-3
11	Common Stock	0				0	
12	Customer Deposits	0				0	D-7
13	Accumulated Deferred Income Taxes	0				0	
14	Total	<u>0</u>			<u>0</u>	<u>0</u>	A-2

* List corresponding adjustments to rate base below:

Recap Schedules: D-1

Preferred Stock Outstanding

Florida Public Service Commission

Quail Ridge

Schedule: D-3

Docket No. 060368-WS

Page: 1 of 1

Schedule Year Ended December 31 of:

Preparer: Jack Schreyer

Historical 2005, Projected 2006 & 2007

Utility [X] or Parent [X]

Explanation: Provide data as specified on preferred stock on a simple average basis. If the utility is an operating division or subsidiary, submit an additional schedule which reflects the same information for the parent level.

(1)	(2)	(3)	(4)	(5)	(6)	(7)	(8)	(9)	(10)	(11)	(12)	(13)
Line No.	Description, Coupon Rate Years of Life	Call Provis. Special Restrictions Issue Date	Principal Amt Sold Face Value	Principal Amount Outstanding	(Discount) or Premium on Principal Amt Sold	(Discount) or Premium Assoc. with Col (5)	Issuing Exp. Associated with Col (4)	Issuing Exp. Associated with Col (5)	Net Proceed (5)-(9)+(7)	Rate (Contract Rate on Face Value)	Dollar Divd. On Face Value (11)x(5)	Effective Cost Rate (12)/(10)

1

There is no Preferred Stock for this subsidiary nor its parent

Cost of Short-Term Debt

Florida Public Service Commission

Quail Ridge
Docket No. 060368-WS
 Schedule Year Ended December 31 of:
 Historical 2005, Projected 2006 & 2007
 Utility [X] or Parent [X]

Schedule: D-4
 Page: 1 of 1
 Preparer: Jack Schreyer

Explanation: Provide the following information on a 13 month average basis. If the utility is an operating division or subsidiary, submit an additional schedule which reflects the same information for the parent level.

Line No.	Lender	(1) Total Interest Expense	(2) Maturity Date	(3) Average Amt Outstanding	(4) Effective Cost Rate	(5) Supporting Schedule(s)
1	There is no Short Term Debt for this subsidiary nor its parent					
2						
3						
4						
5						
6						
7						
8	Total	<u>0</u>			<u>0.00%</u>	

Cost of Long-Term Debt

Florida Public Service Commission

Quail Ridge
 Docket No. 060368-WS
 Schedule Year Ended December 31 of:
 Historical 2005, Projected 2006, 2007
 Utility [X] or Parent []

Schedule: D-5
 Page: 1 of 2
 Preparer: Jack Schreyer

Explanation: Provide the specified data on long-term debt issues on a 13 month average basis for the test year.
 Arrange by type of issue (e.g., first mortgage bonds). If the utility is an operating division or subsidiary, submit an additional schedule which reflects the same information on the parent level.

(1)	(2)	(3)	(4)	(5)	(6)	(7)	(8)	(9)	(10)	(11)	(12)	
Line No.	Description, Coupon Rate, Years of Life	Issue Date - Maturity Date	Principal Amt. Sold (Face Value)	Principal Amount Outstanding	Amount Outstanding Within One Year	Unamortized Dis namortized Dis (Premium) Associated With Col (4)	Unamortized Issuing Exp. Associated with Col (4)	Annual Amort. of Discount (Prem) on Principal Outst.	Annual Amort. of Issuing Exp. on Principal Outstanding	Interest Cost (Coupon Rate) x Col(4)	Total Interest Cost (8)+(9)+(10)	Effective Cost Rate (11)/(4)-(6)-(7)

1 All Long Term Debt is issued and held by the parent

Cost of Long-Term Debt

Florida Public Service Commission

Quail Ridge
 Docket No. 060368-WS
 Schedule Year Ended December 31 of:
 Historical 2005, Projected 2006 & 2007
 Utility [] or Parent [X]

Schedule: D-5
 Page: 2 of 2
 Preparer: Jack Schreyer

Explanation: Provide the specified data on long-term debt issues on a 13 month average basis for the test year.
 Arrange by type of issue (e.g., first mortgage bonds). If the utility is an operating division or subsidiary, submit an additional schedule which reflects the same information on the parent level.

Line No.	(1) Description, Coupon Rate Years of Life	(2) Issue Date Maturity Date	(3) Principal Amt. Sold (Face Value)	(4) Principal Amount Outstanding	(5) Amount Outstanding Within One Year	(6) Unamortized Disc. (Prem) Associated With Col (4)	(7) Unamortized Issuing Exp. Associated with Col (4)	(8) Annual Amort. of Discount (Prem) on Principal Outst.	(9) Annual Amort. of Issuing Exp. on Principal Outstanding	(10) Interest Cost (Coupon Rate) x Col(4)	(11) Total Interest Cost (8)+(9)+(10)	(12)
												Effective Cost Rate (11) ((4)-(6)-(7))
2005												
1	-	-	-	-	-	-	-	-	-	-	-	-
2	-	-	-	-	-	-	-	-	-	-	-	-
2006												
3	Note -	6.00% 10/31/06 -	20,501,000	4,731,000	-	-	-	-	-	283,860	283,860	6.00%
4	-	-	-	-	-	-	-	-	-	-	-	-
				<u>4,731,000</u>								
2007												
5	Note -	6.00% 10/31/06 -	20,501,000	20,501,000	-	-	-	-	-	1,230,060	1,230,060	6.00%
6	-	-	-	-	-	-	-	-	-	-	-	-
				<u>20,501,000</u>								

Cost of Variable Rate Long-Term Debt

Florida Public Service Commission

Quail Ridge
Docket No. 060368-WS
 Schedule Year Ended December 31 of:
 Historical 2005, Projected 2006, 2007
 Utility or Parent

Schedule: D-6
 Page: 1 of 2
 Preparer: <name>

Explanation: Provide the specified data on variable cost long-term debt issues on a 13 month average basis. If the utility is an operating division or subsidiary, submit an additional schedule which reflects the same information for the parent level.

	(1)	(2)	(3)	(4)	(5)	(6)	(7)	(8)	(9)	(10)	(11)	(12)	(13)
Line No.	Description, Coupon Rate, Years of Life	Issue Date - Maturity Date	Principal Amt. Sold (Face Value)	Principal Amount Outstanding	Amount Outstanding Within One Year	Unamortized Disc. (Premium) Associated With Col (4)	Unamortized Issuing Exp. Associated with Col (4)	Annual Amort. of Discount (Prem) on Principal Outst.	Annual Amort. of Issuing Exp. on Principal Outstanding	Basis of Variable Rate (e.g., Prime+%)	Interest Cost (Test Year Cost Rate X Col. (4))	Total Interest Cost (8)+(9)+(10)	Effective Cost Rate (12)/(4)-(6)-(7))

1 All Long Term Debt is issued and held by the parent

Cost of Variable Rate Long-Term Debt

Florida Public Service Commission

Quail Ridge

Docket No. 060368-WS

Test Year Ending:

Historical 2005, Projected 2006 & 2007

Utility [] or Parent [X]

Schedule: D-6

Page: 2 of 2

Preparer: Jack Schreyer

Explanation: Provide the specified data on variable cost long-term debt issues on a simple average basis. If the utility is an operating division or subsidiary, submit an additional schedule which reflects the same information for the parent level.

(1)	(2)	(3)	(4)	(5)	(6)	(7)	(8)	(9)	(10)	(11)	(12)	(13)	
Line No.	Description, Coupon Rate, Years of Life	Issue Date - Maturity Date	Principal Amt. Sold (Face Value)	Principal Amount Outstanding	Amount Outstanding Within One Year	Unamortized Disc. (Premium) Associated With Col (4)	Unamortized Issuing Exp. Associated with Col (4)	Annual Amort. of Discount (Prem) on Principal Outst.	Annual Amort. of Issuing Exp. on Principal Outstanding	Basis of Variable Rate (e.g., Prime+%)	Interest Cost (Test Year Cost Rate X Col. (4))	Total Interest Cost (8)+(9)+(10)	Effective Cost Rate (12)/(13)

1

The parent does not have any Variable Rate Long term debt

Schedule of Customer Deposits

Florida Public Service Commission

Quail Ridge
 Docket No. 060368-WS
 Test Year Ending: 12/31/05

Schedule: D-7
 Page: 1 of 1
 Preparer: Jack Schreyer

Utility [X] or Parent []

Explanation: Provide a schedule of customer deposits on a 13 month average basis.

Line No.	(1) Month & Year	(2) Beginning Balance	(3) Deposits Received	(4) Deposits Refunded	Ending Balance (2+3+4)
1	Jan-05	950	25	(75)	900
2	Feb-05	900	50	(75)	875
3	Mar-05	875	35	0	910
4	Apr-05	910	25	0	935
5	May-05	935	125	(75)	985
6	Jun-05	985	125	(50)	1,060
7	Jul-05	1,060	150	(85)	1,125
8	Aug-05	1,125	310	0	1,435
9	Sep-05	1,435	50	(275)	1,210
10	Oct-05	1,210	25	0	1,235
11	Nov-05	1,235	50	0	1,285
12	Dec-05	1,285	75	(75)	1,285
13	Average				<u>1,103</u>
14		Water Allocated at		100%	<u>1,103</u>
15		Sewer Allocated at		0%	<u>0</u>

1
2
3
4
5
6
7
8
9
10
11
12
13
14
15
16
17
18
19
20
21
22
23
24
25
26
27
28
29
30
31
32
33
34
35
36
37
38
39
40
41
42
43
44
45
46
47
48
49
50
51
52
53
54
55
56
57
58
59
60
61
62
63
64
65
66
67
68
69
70
71
72
73
74
75
76
77
78
79
80
81
82
83
84
85
86
87
88
89
90
91
92
93
94
95
96
97
98
99
100

**Quail Ridge
RATES SCHEDULES**

<u>SCHEDULE TITLE</u>	<u>SCHEDULE NUMBER</u>	<u>PAGE NUMBER</u>
Rate Schedule - Water	E-1w	127
Rate Schedule - Sewer	E-1s	128
Revenues at Present & Proposed Rates - Water	E-2w	129
Revenues at Present & Proposed Rates - Sewer	E-2s	132
Customer Monthly Billing Schedules	E-3	135
Miscellaneous Service Charges	E-4	136
Miscellaneous Service Charge Revenue	E-5	137
Public Fire Hydrants Schedule	E-6	138
Private Fire Protection Service	E-7	139
Contracts and Agreements	E-8	140
Tax or Franchise Fee	E-9	141
Service Availability Charges	E-10	142
Guaranteed Revenues Received	E-11	143
Class A Utility Cost of Service Study	E-12	144
Projected Test Year Revenue Calculation - Water	E-13w	145
Projected Test Year Revenue Calculation - Sewer	E-13s	147
Billing Analysis	E-14	149

Rate Schedule - Water

Florida Public Service Commission

Quail Ridge

Docket No. 060368-WS

Schedule Years: Test Year = 2005; Present = 2006; Proposed = 2007

Water [X] or Sewer []

Schedule: E-1w

Page: 1 of 1

Preparer: Jack Schreyer

Explanation: Provide a schedule of present rates and proposed rates.

Line No.	(1) Class/Meter Size	(2) Test Year Period 1	(3) Test Year Period 2	(4) Test Year Full Yr	(5) Present Rates	(6) Interim Rates	(7) Proposed Rates
1	Residential						
2	5/8" X 3/4"	21.23	21.43		21.86	15.18	26.69
3	3/4"	31.86	32.16		32.81	22.79	40.03
4	1"	53.09	53.60		54.68	37.97	66.72
5	1-1/2"	106.18	107.19		109.35	75.94	133.43
6	2"	169.90	171.52		174.98	121.52	213.49
7	3"	339.77	343.01		349.93	243.01	426.99
8	4"	530.90	535.96		546.77	379.71	667.17
9	6"	1,061.81	1,071.92		1,093.55	759.42	1,334.33
10	8"	1,698.88	1,715.06		1,749.66	1,215.06	2,134.93
11	10"	2,442.16	2,465.42		2,515.16	1,746.67	3,068.96
12	Gallonge charge, Block 1	3.42	3.45		3.52	2.44	4.08
13	Block 2	-	-		-	-	5.09
14	Block 3	-	-		-	-	-
15	Commerical						
16	5/8" X 3/4"	21.23	21.43		21.86	15.18	26.69
17	3/4"	31.86	32.16		32.81	22.79	40.03
18	1"	53.09	53.60		54.68	37.97	66.72
19	1-1/2"	106.18	107.19		109.35	75.94	133.43
20	2"	169.90	171.52		174.98	121.52	213.49
21	3"	339.77	343.01		349.93	243.01	426.99
22	4"	530.90	535.96		546.77	379.71	667.17
23	6"	1,061.81	1,071.92		1,093.55	759.42	1,334.33
24	8"	1,698.88	1,715.06		1,749.66	1,215.06	2,134.93
25	10"	2,442.16	2,465.42		2,515.16	1,746.67	3,068.96
26	Gallonge charge	3.42	3.45		3.52	2.44	4.08
27	Multi-Family						
28	5/8" X 3/4"	21.23	21.43		21.86	15.18	26.69
29	3/4"	31.86	32.16		32.81	22.79	40.03
30	1"	53.09	53.60		54.68	37.97	66.72
31	1-1/2"	106.18	107.19		109.35	75.94	133.43
32	2"	169.90	171.52		174.98	121.52	213.49
33	3"	339.77	343.01		349.93	243.01	426.99
34	4"	530.90	535.96		546.77	379.71	667.17
35	6"	1,061.81	1,071.92		1,093.55	759.42	1,334.33
36	8"	1,698.88	1,715.06		1,749.66	1,215.06	2,134.93
37	10"	2,442.16	2,465.42		2,515.16	1,746.67	3,068.96
38	Gallonge charge	3.42	3.45		3.52	2.44	4.08
39	Fire Protection						
40	2"	14.17	14.30		14.59	10.13	53.37
41	3"	28.31	28.58		29.16	20.25	106.75
42	4"	44.25	44.67		45.57	31.65	166.79
43	6"	88.47	89.31		91.11	63.27	333.58
44	8"	141.58	142.93		145.81	101.26	533.73
45	10"	203.53	205.47		209.62	145.57	767.24

Rate Schedule - Sewer

Florida Public Service Commission

Quail Ridge

Docket No. 060368-WS

Schedule Years: Test Year = 2005; Present = 2006; Proposed = 2007

Water [] or Sewer [X]

Schedule: E-1s

Page: 1 of 1

Preparer: Jack Schreyer

Explanation: Provide a schedule of present rates and proposed rates.

Line No.	(1) Class/Meter Size	(2) Test Year Period 1	(3) Test Year Period 2	(4) Test Year Full Yr	(5) Present Rates	(6) Interim Rates	(7) Proposed Rates
1	Residential						
2	5/8" X 3/4"	#N/A	#N/A	NA	NA	NA	-
3	3/4"	#N/A	#N/A	NA	NA	NA	-
4	1"	#N/A	#N/A	NA	NA	NA	-
5	1-1/2"	#N/A	#N/A	NA	NA	NA	-
6	2"	#N/A	#N/A	NA	NA	NA	-
7	3"	#N/A	#N/A	NA	NA	NA	-
8	4"	#N/A	#N/A	NA	NA	NA	-
9	6"	#N/A	#N/A	NA	NA	NA	-
10	8"	#N/A	#N/A	NA	NA	NA	-
11	10"	#N/A	#N/A	NA	NA	NA	-
12	Gallonge cap (gallons)	#N/A	#N/A	NA	NA	NA	NA
13	Gallonge Charge, Capped Usage	#N/A	#N/A	NA	NA	NA	-
14							
15	Commerical						
16	5/8" X 3/4"	#N/A	#N/A	NA	NA	NA	-
17	3/4"	#N/A	#N/A	NA	NA	NA	-
18	1"	#N/A	#N/A	NA	NA	NA	-
19	1-1/2"	#N/A	#N/A	NA	NA	NA	-
20	2"	#N/A	#N/A	NA	NA	NA	-
21	3"	#N/A	#N/A	NA	NA	NA	-
22	4"	#N/A	#N/A	NA	NA	NA	-
23	6"	#N/A	#N/A	NA	NA	NA	-
24	8"	#N/A	#N/A	NA	NA	NA	-
25	10"	#N/A	#N/A	NA	NA	NA	-
26	Gallonge charge	#N/A	#N/A	NA	NA	NA	-
27	Multi-Family						
28	5/8" X 3/4"	#N/A	#N/A	NA	NA	NA	-
29	3/4"	#N/A	#N/A	NA	NA	NA	-
30	1"	#N/A	#N/A	NA	NA	NA	-
31	1-1/2"	#N/A	#N/A	NA	NA	NA	-
32	2"	#N/A	#N/A	NA	NA	NA	-
33	3"	#N/A	#N/A	NA	NA	NA	-
34	4"	#N/A	#N/A	NA	NA	NA	-
35	6"	#N/A	#N/A	NA	NA	NA	-
36	8"	#N/A	#N/A	NA	NA	NA	-
37	10"	#N/A	#N/A	NA	NA	NA	-
38	Gallonge charge	#N/A	#N/A	NA	NA	NA	-
39	Flat Rate						
40	Resid'l Wastwater Only (RWO)	#N/A	#N/A	NA	NA	NA	NA
41	Reuse per Sprinkler Head	#N/A	#N/A	NA	NA	NA	#VALUE!
42	Reuse Flate Rate	#N/A	#N/A	NA	NA	NA	#VALUE!

Revenue Schedule at Present and Proposed Rates

Florida Public Service Commission

Quail Ridge

Docket No. 060368-WS

Schedule Years: Test Year = 2005; Present = 2006; Proposed = 2007

Water [X] or Sewer []

Schedule: E-2w

Page: 1 of 3

Preparer: Jack Schreyer

Explanation: Provide a calculation of revenues at present and proposed rates using the billing analysis. Explain any differences between these revenues and booked revenues. If a rate change occurred during the test year, a revenue calculation must be made for each period.

Line No.	(1) Class/Meter Size	(2) Number Bills	(3) Consumption in 1,000 gal.	(4) Test Year Rates	(5) Test Year Revenue	(6) Present Rates	(7) Total Revenue Present Rates	(8) Conservation Gallons	(9) Proposed Rate	(10) Revenue at Proposed
1	Residential									
2	5/8" X 3/4"	994	5,064	Split Yr	21,256	21.86	21,729	NA	26.69	26,530
3	3/4"	0	0	Split Yr	0	32.81	0	NA	40.03	0
4	1"	0	0	Split Yr	0	54.68	0	NA	66.72	0
5	1-1/2"	0	0	Split Yr	0	109.35	0	NA	133.43	0
6	2"	0	0	Split Yr	0	174.98	0	NA	213.49	0
7	3"	0	0	Split Yr	0	349.93	0	NA	426.99	0
8	4"	0	0	Split Yr	0	546.77	0	NA	667.17	0
9	Gallorage									
10	Block 1	-	5,064	Split Yr	17,440	3.52	17,825	3,877	4.08	15,818
11	Block 2	-		Split Yr	0	-	0	1,187	5.09	6,042
12	Block 3	-		Split Yr	0	-	0	0	-	0
13	Total Residential	994	5,064		38,695		39,554	5,064		48,390
14	Average Bill				38.93		39.79			48.68
15	Commercial									
16	5/8" X 3/4"	0	0	Split Yr	0	21.86	0	NA	26.69	0
17	3/4"	0	0	Split Yr	0	32.81	0	NA	40.03	0
18	1"	0	0	Split Yr	0	54.68	0	NA	66.72	0
19	1-1/2"	0	0	Split Yr	0	109.35	0	NA	133.43	0
20	2"	0	0	Split Yr	0	174.98	0	NA	213.49	0
21	3"	0	0	Split Yr	0	349.93	0	NA	426.99	0
22	4"	0	0	Split Yr	0	546.77	0	NA	667.17	0
23										
24	Gallorage	-	0	Split Yr	0	3.52	0	0	4.08	0
25										
26										
27	Total Commercial	0	0		0		0	0		0
28	Average Bill				-		-			-
29	Multi-Family									
30	5/8" X 3/4"	0	0	Split Yr	0	21.86	0	NA	26.69	0
31	3/4"	0	0	Split Yr	0	32.81	0	NA	40.03	0
32	1"	0	0	Split Yr	0	54.68	0	NA	66.72	0
33	1-1/2"	0	0	Split Yr	0	109.35	0	NA	133.43	0
34	2"	0	0	Split Yr	0	174.98	0	NA	213.49	0
35	3"	0	0	Split Yr	0	349.93	0	NA	426.99	0
36	4"	0	0	Split Yr	0	546.77	0	NA	667.17	0
37										
38	Gallorage	-	0	Split Yr	0	3.52	0	0	4.08	0
39										
40										
41	Total Multi-Family	0	0		0		0	0		0
42	Average Bill				-		-			-
43	Fire Protection									
44	2"	0	NA	Split Yr	0	14.59	0	NA	53.37	0
45	3"	0	NA	Split Yr	0	29.16	0	NA	106.75	0
46	4"	0	NA	Split Yr	0	45.57	0	NA	166.79	0
47	6"	0	NA	Split Yr	0	91.11	0	NA	333.58	0
48	8"	0	NA	Split Yr	0	145.81	0	NA	533.73	0
49	10"	0	NA	Split Yr	0	209.62	0	NA	767.24	0
50										
51										
52										
53	Total Fire Protection	0	0		0		0	0		0
54	Average Bill				-		-			-
55	Subtotal				38,695		39,554			48,390
56	Unbilled Revenues				0		0			-
57	Guaranteed Revenues				0		0			-
58	Misc. Service Charge				660		660			1,053
59	Total Revenue				39,355		40,214			49,443
60	Booked Revenue				38,736					
61	Difference				620 =	1.6%				
62										
63										

Revenue Schedule at Present and Proposed Rates

Florida Public Service Commission

Quail Ridge
 Docket No. 060368-WS
 Schedule Period: 1/1/05 - 4/14/05
 Water [X] or Sewer []

Schedule: E-2w
 Page: 2 of 3
 Preparer: Jack Schreyer

Explanation: Provide a calculation of revenues at present and proposed rates using the billing analysis. Explain any differences between these revenues and booked revenues. If a rate change occurred during the test year, a revenue calculation must be made for each period.

Line No.	(1) Class/Meter Size	(2) Number Bills	(3) Consumption in 1,000 gal.	(4) Test Year Rates	(5) Test Year Revenue
1	Residential				
2	5/8" X 3/4"	228	1,039	21.23	4,840
3	3/4"	0	0	31.86	0
4	1"	0	0	53.09	0
5	1-1/2"	0	0	106.18	0
6	2"	0	0	169.90	0
7	3"	0	0	339.77	0
8	4"	0	0	530.90	0
9	Gallonge				
10	Block 1	-	1,039	3.42	3,553
11	Block 2	-	-	-	0
12	Block 3	-	-	-	0
13	Total Residential	<u>228</u>	<u>1,039</u>		<u>8,394</u>
14	Average Bill				<u>36.82</u>
15	Commerical				
16	5/8" X 3/4"	0	0	21.23	0
17	3/4"	0	0	31.86	0
18	1"	0	0	53.09	0
19	1-1/2"	0	0	106.18	0
20	2"	0	0	169.90	0
21	3"	0	0	339.77	0
22	4"	0	0	530.90	0
23					
24	Gallonge	-	0	3.42	0
25		-	-	-	0
26		-	-	-	0
27	Total Commercial	<u>0</u>	<u>0</u>		<u>0</u>
28	Average Bill				<u>-</u>
29	Multi-Family				
30	5/8" X 3/4"	0	0	21.23	0
31	3/4"	0	0	31.86	0
32	1"	0	0	53.09	0
33	1-1/2"	0	0	106.18	0
34	2"	0	0	169.90	0
35	3"	0	0	339.77	0
36	4"	0	0	530.90	0
37					
38	Gallonge	-	0	3.42	0
39		-	0	-	0
40		-	0	-	0
41	Total Multi- Family	<u>0</u>	<u>0</u>		<u>0</u>
42	Average Bill				<u>-</u>
43	Fire Protection				
44	1"	0	NA	14.17	0
45	2"	0	NA	28.31	0
46	3"	0	NA	44.25	0
47	4"	0	NA	88.47	0
48	6"	0	NA	141.58	0
49	8"	0	NA	203.53	0
50					
51					
52					0
53	Total Fire Protection	<u>0</u>	<u>0</u>		<u>0</u>
54	Average Bill				<u>-</u>
55	Subtotal				<u>8,394</u>

Revenue Schedule at Present and Proposed Rates

Florida Public Service Commission

Quail Ridge
 Docket No. 060368-WS
 Schedule Period: 4/15/05 - 12/31/05
 Water [X] or Sewer []

Schedule: E-2w
 Page: 3 of 3
 Preparer: Jack Schreyer

Explanation: Provide a calculation of revenues at present and proposed rates using the billing analysis. Explain any differences between these revenues and booked revenues. If a rate change occurred during the test year, a revenue calculation must be made for each period.

Line No.	(1) Class/Meter Size	(2) Number Bills	(3) Consumption in 1,000 gal.	(4) Test Year Rates	(5) Test Year Revenue
1	Residential				
2	5/8" X 3/4"	766	4,025	21.43	16,415
3	3/4"	0	0	32.16	0
4	1"	0	0	53.60	0
5	1-1/2"	0	0	107.19	0
6	2"	0	0	171.52	0
7	3"	0	0	343.01	0
8	4"	0	0	535.96	0
9	Gallonage				
10	Block 1	-	4,025	3.45	13,886
11	Block 2	-	-	-	0
12	Block 3	-	-	-	0
13	Total Residential	<u>766</u>	<u>4,025</u>		<u>30,302</u>
14	Average Bill				<u>39.56</u>
15	Commerical				
16	5/8" X 3/4"	0	0	21.43	0
17	3/4"	0	0	32.16	0
18	1"	0	0	53.60	0
19	1-1/2"	0	0	107.19	0
20	2"	0	0	171.52	0
21	3"	0	0	343.01	0
22	4"	0	0	535.96	0
23					
24	Gallonage	-	0	3.45	0
25		-	-	-	0
26		-	-	-	0
27	Total Commercial	<u>0</u>	<u>0</u>		<u>0</u>
28	Average Bill				<u>-</u>
29	Multi-Family				
30	5/8" X 3/4"	0	0	21.43	0
31	3/4"	0	0	32.16	0
32	1"	0	0	53.60	0
33	1-1/2"	0	0	107.19	0
34	2"	0	0	171.52	0
35	3"	0	0	343.01	0
36	4"	0	0	535.96	0
37					
38	Gallonage	-	0	3.45	0
39		-	0	-	0
40		-	0	-	0
41	Total Multi- Family	<u>0</u>	<u>0</u>		<u>0</u>
42	Average Bill				<u>-</u>
43	Fire Protection				
44	1"	0	NA	14.30	0
45	2"	0	NA	28.58	0
46	3"	0	NA	44.67	0
47	4"	0	NA	89.31	0
48	6"	0	NA	142.93	0
49	8"	0	NA	205.47	0
50					
51					
52					0
53	Total Fire Protection	<u>0</u>	<u>0</u>		<u>0</u>
54	Average Bill				<u>-</u>
	Subtotal				<u>30,302</u>

Revenue Schedule at Present and Proposed Rates

Florida Public Service Commission

Quail Ridge

Docket No. 060368-WS

Schedule Years: Test Year = 2005; Present = 2006; Proposed = 2007

Water [] or Sewer [X]

Schedule: E-2s

Page: 1 of 3

Preparer: Jack Schreyer

Explanation: Provide a calculation of revenues at present and proposed rates using the billing analysis. Explain any differences between these revenues and booked revenues. If a rate change occurred during the test year, a revenue calculation must be made for each period.

Line No.	(1) Class/Meter Size	(2) Number Bills	(3) Usage in 1,000 gal.	(4) Test Year Rates	(5) Test Year Revenue	(6) Present Rates	(7) Total Revenue Present Rates	(8) Proposed Usage	(9) Proposed Rate	(10) Revenue at Proposed
1	Residential			NA						
2	5/8" X 3/4"	NA	NA	NA	NA	NA	NA		NA	NA
3	3/4"	NA	NA	NA	NA	NA	NA		NA	NA
4	1"	NA	NA	NA	NA	NA	NA		NA	NA
5	1-1/2"	NA	NA	NA	NA	NA	NA		NA	NA
6	2"	NA	NA	NA	NA	NA	NA		NA	NA
7	3"	NA	NA	NA	NA	NA	NA		NA	NA
8	4"	NA	NA	NA	NA	NA	NA		NA	NA
9	Gallorage cap (gallons)		NA							
10	Capped Usage	-	NA	NA	NA	NA	NA	NA	NA	NA
11	Usage Above Cap	-	NA					NA		
12										
13	Total Residential	NA	NA		NA		NA			0
14	Average Bill				NA		NA			NA
15	Commerical									
16	5/8" X 3/4"	NA	NA	NA	NA	NA	NA		NA	NA
17	3/4"	NA	NA	NA	NA	NA	NA		NA	NA
18	1"	NA	NA	NA	NA	NA	NA		NA	NA
19	1-1/2"	NA	NA	NA	NA	NA	NA		NA	NA
20	2"	NA	NA	NA	NA	NA	NA		NA	NA
21	3"	NA	NA	NA	NA	NA	NA		NA	NA
22	4"	NA	NA	NA	NA	NA	NA		NA	NA
23										
24	Gallorage	-	NA	NA	NA	NA	NA		NA	NA
25	Total Commercial	NA	NA		NA		NA			0
26	Average Bill				NA		NA			NA
27	Multi-Family									
28	5/8" X 3/4"	NA	NA	NA	NA	NA	NA		NA	NA
29	3/4"	NA	NA	NA	NA	NA	NA		NA	NA
30	1"	NA	NA	NA	NA	NA	NA		NA	NA
31	1-1/2"	NA	NA	NA	NA	NA	NA		NA	NA
32	2"	NA	NA	NA	NA	NA	NA		NA	NA
33	3"	NA	NA	NA	NA	NA	NA		NA	NA
34	4"	NA	NA	NA	NA	NA	NA		NA	NA
35										
36	Gallorage	-	NA	NA	NA	NA	NA		NA	NA
37	Total Multi- Family	NA	NA		NA		NA			0
38	Average Bill				NA		NA			NA
39	Flat Rate									
40	Res. Wastewater Only	NA	NA	NA	NA	NA	NA		NA	NA
41	Sprinkler Heads	NA	NA	NA	NA	NA	NA		NA	NA
42	Reuse	NA	NA	NA	NA	NA	NA		NA	NA
43	Total Flat Rate - Other				NA		NA			0
44	Subtotal				NA		NA			0
45	Unbilled Revenues				NA		NA			-
46	Guaranteed Revenues				NA		NA			-
47	Misc. Service Charge				NA		NA			NA
48	Total Revenue				NA		NA			0
49	Booked Revenue				NA		NA			
50	Difference				NA	NA				
51		NA			NA					
52		NA			NA	NA				

Revenue Schedule at Present and Proposed Rates

Florida Public Service Commission

Quail Ridge
 Docket No. 060368-WS
 Schedule Period: 1/1/05 - 4/14/05
 0

Schedule: E-2s
 Page: 2 of 3
 Preparer: Jack Schreyer

Explanation: Provide a calculation of revenues at present and proposed rates using the billing analysis. Explain any differences between these revenues and booked revenues. If a rate change occurred during the test year, a revenue calculation must be made for each period.

Line No.	(1) Class/Meter Size	(2) Number Bills	(3) Usage in 1,000 gal.	(4) Test Year Rates	(5) Test Year Revenue
1	Residential				
2	5/8" X 3/4"	NA	NA	NA	NA
3	3/4"	NA	NA	NA	NA
4	1"	NA	NA	NA	NA
5	1-1/2"	NA	NA	NA	NA
6	2"	NA	NA	NA	NA
7	3"	NA	NA	NA	NA
8	4"	NA	NA	NA	NA
9	<i>Gallorage cap</i>				
10	<i>Capped Usage</i>	-	0	NA	NA
11	<i>Usage Above Cap</i>	-			
12					
13	Total Residential	<u>0</u>	<u>0</u>		<u>NA</u>
14	Average Bill				<u>NA</u>
15	Commerical				
16	5/8" X 3/4"	NA	NA	NA	NA
17	3/4"	NA	NA	NA	NA
18	1"	NA	NA	NA	NA
19	1-1/2"	NA	NA	NA	NA
20	2"	NA	NA	NA	NA
21	3"	NA	NA	NA	NA
22	4"	NA	NA	NA	NA
23					
24	<i>Gallorage</i>	-	0	NA	NA
25	Total Commercial	<u>0</u>	<u>0</u>		<u>NA</u>
26	Average Bill				<u>NA</u>
27	Multi-Family				
28	5/8" X 3/4"	NA	NA	NA	NA
29	3/4"	NA	NA	NA	NA
30	1"	NA	NA	NA	NA
31	1-1/2"	NA	NA	NA	NA
32	2"	NA	NA	NA	NA
33	3"	NA	NA	NA	NA
34	4"	NA	NA	NA	NA
35					
36	<i>Gallorage</i>	-	0	NA	NA
37	Total Multi- Family	<u>0</u>	<u>0</u>		<u>NA</u>
38	Average Bill				<u>-</u>
39	Flat Rate				
40	<i>Res. Wastewater Only</i>	NA	NA	NA	NA
41	<i>Sprinkler Heads</i>	NA	NA	NA	NA
42	<i>Reuse</i>	NA	NA	NA	NA
43	Total Flat Rate - Other				<u>NA</u>
44	Subtotal				<u>NA</u>

Revenue Schedule at Present and Proposed Rates

Florida Public Service Commission

Quail Ridge

Docket No. 060368-WS

Schedule Period: 4/15/05 - 12/31/05

0

Schedule: E-2s

Page: 3 of 3

Preparer: Jack Schreyer

Explanation: Provide a calculation of revenues at present and proposed rates using the billing analysis. Explain any differences between these revenues and booked revenues. If a rate change occurred during the test year, a revenue calculation must be made for each period.

Line No.	(1) Class/Meter Size	(2) Number Bills	(3) Usage in 1,000 gal.	(4) Test Year Rates	(5) Test Year Revenue
1	Residential				
2	5/8" X 3/4"	NA	NA	NA	NA
3	3/4"	NA	NA	NA	NA
4	1"	NA	NA	NA	NA
5	1-1/2"	NA	NA	NA	NA
6	2"	NA	NA	NA	NA
7	3"	NA	NA	NA	NA
8	4"	NA	NA	NA	NA
9	Gallorage cap				
10	Capped Usage	-	0	NA	NA
11	Usage Above Cap	-			
12		-			
13	Total Residential	<u>0</u>	<u>0</u>		<u>NA</u>
14	Average Bill				<u>-</u>
15	Commerical				
16	5/8" X 3/4"	NA	NA	NA	NA
17	3/4"	NA	NA	NA	NA
18	1"	NA	NA	NA	NA
19	1-1/2"	NA	NA	NA	NA
20	2"	NA	NA	NA	NA
21	3"	NA	NA	NA	NA
22	4"	NA	NA	NA	NA
23					
24	Gallorage	-	0	NA	NA
25	Total Commercial	<u>0</u>	<u>0</u>		<u>NA</u>
26	Average Bill				<u>-</u>
27	Multi-Family				
28	5/8" X 3/4"	NA	NA	NA	NA
29	3/4"	NA	NA	NA	NA
30	1"	NA	NA	NA	NA
31	1-1/2"	NA	NA	NA	NA
32	2"	NA	NA	NA	NA
33	3"	NA	NA	NA	NA
34	4"	NA	NA	NA	NA
35					
36	Gallorage	-	0	NA	NA
37	Total Multi-Family	<u>0</u>	<u>0</u>		<u>NA</u>
38	Average Bill				<u>-</u>
39	Flat Rate				
40	Res. Wastewater Only	NA	NA	NA	NA
41	Sprinkler Heads	NA	NA	NA	NA
42	Reuse	NA	NA	NA	NA
43	Total Flat Rate - Other				<u>NA</u>
44	Subtotal				<u>NA</u>

Customer Monthly Billing Schedule

Florida Public Service Commission

Quail Ridge

Docket No. 060368-WS

Schedule Year End: 12/31/2005

Schedule: E-3

Page: 1 of 1

Preparer: Jack Schreyer

Explanation: Provide a schedule of monthly customers billed or served by class.

WATER

Line No.	(1) Month/ Year	(2) Residential	(3) General Service	(4) Multi-Family Dwelling	(5) Private Fire Protection	(6) Other (List)	(7) Total
1	Jan-05	72	0	0	0	0	72
2	Feb-05	75	0	0	0	0	75
3	Mar-05	76	0	0	0	0	76
4	Apr-05	78	0	0	0	0	78
5	May-05	79	0	0	0	0	79
6	Jun-05	83	0	0	0	0	83
7	Jul-05	83	0	0	0	0	83
8	Aug-05	86	0	0	0	0	86
9	Sep-05	87	0	0	0	0	87
10	Oct-05	88	0	0	0	0	88
11	Nov-05	90	0	0	0	0	90
12	Dec-05	90	0	0	0	0	90
13	Total Water	987	0	0	0	0	987

SEWER

Line No.	(1) Month/ Year	(2) Residential	(3) General Service	(4) Multi-Family Dwelling	(5) Private Fire Protection	(6) Other (List)	(7) Total
14	Jan-05	NA	NA	NA	NA	NA	NA
15	Feb-05	NA	NA	NA	NA	NA	NA
16	Mar-05	NA	NA	NA	NA	NA	NA
17	Apr-05	NA	NA	NA	NA	NA	NA
18	May-05	NA	NA	NA	NA	NA	NA
19	Jun-05	NA	NA	NA	NA	NA	NA
20	Jul-05	NA	NA	NA	NA	NA	NA
21	Aug-05	NA	NA	NA	NA	NA	NA
22	Sep-05	NA	NA	NA	NA	NA	NA
23	Oct-05	NA	NA	NA	NA	NA	NA
24	Nov-05	NA	NA	NA	NA	NA	NA
25	Dec-05	NA	NA	NA	NA	NA	NA
26	Total Sewer	NA	NA	NA	NA	NA	NA

Contracts and Agreements Schedule**Florida Public Service Commission****Quail Ridge****Docket No. 060368-WS**

Schedule Year End: 12/31/2005

Schedule: E-8

Page: 1 of 1

Preparer: Jack Schreyer

Explanation: Provide a list of all outstanding contracts or agreements having rates or conditions different from those on approved tariffs. Describe with whom, the purpose and the elements of each contract shown.

<u>Line</u>	<u>(1)</u>	<u>(2)</u>
<u>No.</u>	<u>Type</u>	<u>Description</u>

N/A

Tax or Franchise Fee Schedule

Florida Public Service Commission

Quail Ridge

Schedule: E-9

Docket No. 060368-WS

Page: 1 of 1

Schedule Years: Test Year = 2005; Present = 2006; Proposed = 2007

Preparer: Jack Schreyer

Explanation: Provide a schedule of state, municipal, city or county franchise taxes or fees paid (or payable).
State the type of agreement (i.e. contract, tax).

Line No.	(1) Type Tax or Fee	(2) To Whom Paid	(3) Amount	(4) How collected From Customers	(5) Type Agreement
WATER					
1	Regulatory Assessment Fee	Florida Public Service Comm.	4.5%	Included in overall cost of service	None
2					
SEWER					
3	NA	NA	NA	NA	NA
4	NA	NA	NA	NA	NA

Service Availability Charges Schedule

Florida Public Service Commission

Quail Ridge

Docket No. 060368-WS

Schedule Years: Test Year = 2005; Present = 2006; Proposed = 2007

Schedule: E-10

Page: 1 of 1

Preparer: Jack Schreyer

Explanation: Provide a schedule of present and proposed service availability charges.
 (See Rule 25-20.580, F.A.C.) If no change is proposed, then this schedule is not required.

Line No.	(1) Type Charge		(2) Present Charges	(3) Proposed Charges
WATER				
1	Service Installation Charge	3/4"	143.00	251.00
2	(Service Line Size)	1"	154.00	278.00
3		1 1/2"	202.00	403.00
4		2"	245.00	513.00
5		Over 2"	Actual Costs	Actual Costs
6	Meter Installation Fee	5/8"	90.00	138.00
7	(Meter Size)	3/4"	110.00	138.00
8		1"	140.00	138.00
9		1 1/2"	300.00	274.00
10		2"	385.00	430.00
11		Over 2"	Actual Costs	Actual Costs
12	Back Flow Preventor Installation Fee		Actual Costs	Actual Costs
13	Plant/System Capacity Charge		700.00	700.00
14	Main Extension Charge		446.00	446.00
SEWER				
15	Service Installation Charge	4"	NA	NA
16		over 4"	NA	NA
17	Plant/System Capacity Charge		NA	NA
18	Main Extension Charge		NA	NA

Guaranteed Revenues Received

Florida Public Service Commission

Quail Ridge
 Docket No. 060368-WS
 Schedule Years: Test Year = 2005; Present = 2006; Proposed = 2007

Schedule: E-11
 Page: 1 of 1
 Preparer: Jack Schreyer

Water [X] or Sewer [X]

Explanation: Provide copies of all guaranteed revenue contracts with a schedule of billing and receipts by month by class.

Line No.	(1) Month/ Year	(2) Residential	(3) General Service	(4) Other	(5) Total
1					
2					
3			N/A		
4					
5					
6					
7					
8					
9					
10					
11					
12					
	Total	<u>0</u>	<u>0</u>	<u>0</u>	<u>0</u>

Class A Utility Cost of Service Study

Florida Public Service Commission

Quail Ridge

Schedule: E-12

Docket No. 060368-WS

Page: 1 of 1

Test Year Ended: 12/31/2005

Preparer: Jack Schreyer

Water [X] or Sewer [X]

Explanation: All Class A utilities whose service classes include industrial customers, whose utilization exceeds an average of 350,000 GPD, shall provide a fully allocated class cost of service study showing customer, base (commodity), and extra capacity (demand) components under present and proposed rates. This study shall include rate of return by class and load (demand) research studies used in the cost allocation. The analysis shall be based upon the AWWA Manual No. 1 and shall comply with current AWWA procedures and standard industrial practices for utilities providing water and wastewater service.

Line
No.

Not applicable; no industrial customers.

Projected Test Year Revenue Calculation

Florida Public Service Commission

Quail Ridge
 Docket No. 060368-WS
 Schedule Year End: 12/31/2006
 Water [X] or Sewer []

Schedule: E-13w
 Page: 1 of 2
 Preparer: Jack Schreyer

Explanation: If a projected test year is used, provide a schedule of historical and projected bills and consumption by classification. Include a calculation of each projection factor on a separate schedule, if necessary. List other classes or meter sizes as applicable.

(consumption is in 1,000 gallons)												
(1)	(2)	(3)	(4)	(5)	(6)	(7)	(8)	(9)	(10)	(11)	(12)	
Line No.	Class/Meter Size	Historical Year 2005 Bills	Proj. Test Year 2006 Factor	Historical Year 2005 Consump.	Proj. Test Year 2006 Factor	Historical Year 2005 Consump.	Present Rates	Proj. Test Year 2006 Revenue	Conserv. Gallons	Proposed Rates	Projected 2006 Rev. Req.	
1	Residential											
2	5/8" X 3/4"	994	Note A	1,018	5,064	Note B	5,186	21.86	22,253	26.69	27,170	
3	3/4"	0		0	0		0	32.81	0	40.03	0	
4	1"	0		0	0		0	54.68	0	66.72	0	
5	1-1/2"	0		0	0		0	109.35	0	133.43	0	
6	2"	0		0	0		0	174.98	0	213.49	0	
7	3"	0		0	0		0	349.93	0	426.99	0	
8	4"	0		0	0		0	546.77	0	667.17	0	
9	Gallorage											
10	Block 1	-		0	5,064		5,186	3.52	18,256	3,971	4.08	
11	Block 2	-		0	0		0	-	0	1,215	5.09	
12	Block 3	-		0	0		0	-	0	-	0	
13	Total Residential	994		1,018	5,064		5,186		40,509	5,186	49,558	
14												
15	Commerical											
16	5/8" X 3/4"	0		0	0		0	21.86	0	26.69	0	
17	3/4"	0		0	0		0	32.81	0	40.03	0	
18	1"	0		0	0		0	54.68	0	66.72	0	
19	1-1/2"	0		0	0		0	109.35	0	133.43	0	
20	2"	0		0	0		0	174.98	0	213.49	0	
21	3"	0		0	0		0	349.93	0	426.99	0	
22	4"	0		0	0		0	546.77	0	667.17	0	
23												
24	Gallorage	-		0	0		0	3.52	0	0	4.08	
25	Total Commercial	0		0	0		0		0	0	0	
26												
27	Multi-Family											
28	5/8" X 3/4"	0		0	0		0	21.86	0	26.69	0	
29	3/4"	0		0	0		0	32.81	0	40.03	0	
30	1"	0		0	0		0	54.68	0	66.72	0	
31	1-1/2"	0		0	0		0	109.35	0	133.43	0	
32	2"	0		0	0		0	174.98	0	213.49	0	
33	3"	0		0	0		0	349.93	0	426.99	0	
34	4"	0		0	0		0	546.77	0	667.17	0	
35												
36	Gallorage	-		0	0		0	3.52	0	0	4.08	
37	Total Multi-Family	0		0	0		0		0	0	0	
38												
39	Fire Protection											
40	2"	0		0			-	0		53.37	0	
41	3"	0		0			-	0		106.75	0	
42	4"	0		0			-	0		166.79	0	
43	6"	0		0			-	0		333.58	0	
44	8"	0		0			-	0		533.73	0	
45	10"	0		0			-	0		767.24	0	
46	Per Hydrant	0		0			-	0		-	0	
47	Total Fire Protection	0		0			-	0		-	0	
48												
49	Subtotals	994		1,018	5,064		5,186		40,509	5,186	49,558	
50	Misc. Service Charge								660		1,053	
51	Total Revenue								<u>41,169</u>		<u>50,611</u>	

Note A: Reflects projected customer growth for 2006
 Note B: Projected Consumption is based on average 2005 residential use applied to growth

Projected Test Year Revenue Calculation

Florida Public Service Commission

Quail Ridge
 Docket No. 060368-WS
 Schedule Year End: 12/31/2007
 Water [X] or Sewer []

Schedule: E-13s
 Page: 2 of 2
 Preparer: Jack Schreyer

Explanation: If a projected test year is used, provide a schedule of historical and projected bills and consumption by classification. Include a calculation of each projection factor on a separate schedule, if necessary. List other classes or meter sizes as applicable.

(usage is in 1,000 gallons)											
(1)	(2)	(3)	(4)	(5)	(6)	(7)	(8)	(9)	(10)	(11)	(12)
Line No.	Class/Meter Size	Proj. Test Year 2006 Bills	Proj. Test Year 2007 Bills	Proj. Test Year 2006 Usage	Proj. Test Year 2007 Usage	Present Rates	Proj. Test Year 2007 Revenue	Proposed Year 2007 Usage	Proposed Rates	Projected 2007 Rev. Req.	
1	Residential										
2	5/8" X 3/4"	NA	Note A	NA	Note B	NA	NA	NA	NA	NA	
3	3/4"	NA	NA	NA	NA	NA	NA	NA	NA	NA	
4	1"	NA	NA	NA	NA	NA	NA	NA	NA	NA	
5	1-1/2"	NA	NA	NA	NA	NA	NA	NA	NA	NA	
6	2"	NA	NA	NA	NA	NA	NA	NA	NA	NA	
7	3"	NA	NA	NA	NA	NA	NA	NA	NA	NA	
8	4"	NA	NA	NA	NA	NA	NA	NA	NA	NA	
9	<i>Gallonge cap (gallons)</i>										
10	Capped Usage			0	NA	NA	NA	NA	NA	NA	
11	Usage Above Cap			0	NA	NA	NA	NA	NA	NA	
1	Total Residential	NA	NA	0	NA	NA	NA	NA	NA	NA	
2											
3	Commerical										
4	5/8" X 3/4"	NA	NA	NA	NA	NA	NA	NA	NA	NA	
5	3/4"	NA	NA	NA	NA	NA	NA	NA	NA	NA	
6	1"	NA	NA	NA	NA	NA	NA	NA	NA	NA	
7	1-1/2"	NA	NA	NA	NA	NA	NA	NA	NA	NA	
8	2"	NA	NA	NA	NA	NA	NA	NA	NA	NA	
9	3"	NA	NA	NA	NA	NA	NA	NA	NA	NA	
10	4"	NA	NA	NA	NA	NA	NA	NA	NA	NA	
11											
12	<i>Gallonge</i>			0	NA	NA	NA	NA	NA	NA	
13	Total Commercial	NA	NA	0	NA	NA	NA	NA	NA	NA	
14											
15	Multi-Family										
16	5/8" X 3/4"	NA	NA	NA	NA	NA	NA	NA	NA	NA	
17	3/4"	NA	NA	NA	NA	NA	NA	NA	NA	NA	
18	1"	NA	NA	NA	NA	NA	NA	NA	NA	NA	
19	1-1/2"	NA	NA	NA	NA	NA	NA	NA	NA	NA	
20	2"	NA	NA	NA	NA	NA	NA	NA	NA	NA	
21	3"	NA	NA	NA	NA	NA	NA	NA	NA	NA	
22	4"	NA	NA	NA	NA	NA	NA	NA	NA	NA	
23											
24	<i>Gallonge</i>		NA	0	NA	NA	NA	NA	NA	NA	
25	Total Multi-Family	NA	NA	0	NA	NA	NA	NA	NA	NA	
26											
27	Flat Rate										
28	Res. Wastewater Only	NA	NA			NA	NA		NA	NA	
29	Sprinkler Heads	NA	NA			NA	NA		#VALUE!	NA	
30	Reuse	NA	NA			NA	NA		#VALUE!	NA	
31	Total Flat Rate - Other	NA	NA			NA	NA		NA	NA	
32											
33	Subtotals	0	0	0	0		0	0		0	
34	Misc. Service Charge						NA			NA	
35	Total Revenue						NA			NA	
36											

Note A: Reflects projected customer growth for 2007
 Note B: Projected Consumption is based on average 2005 residential use applied to growth

Billing Analysis Schedules

Florida Public Service Commission

Quail Ridge

Docket No. 060368-WS

Schedule Year End: 12/31/2005

Water [X] or Sewer [X]

Customer Class:

Meter Size:

Schedule: E-14

Page: 1 of 1

Preparer: Jack Schreyer

Explanation: Provide a billing analysis for each class of service by meter size. For applicants having master metered multiple dwellings, provide number of bills at each level by meter size or number of bills categorized by the number of units. Round consumption to nearest 1,000 gallons and begin at zero. If a rate change occurred during the test year, provide a separate billing analysis which coincides with each period.

	(1)	(2)	(3)	(4)	(5)	(6)	(7)	(8)
Line No.	Consumption Level	Number of Bills	Cumulative Bills	Gallons Consumed (1) X (2)	Cumulative Gallons	Reversed Bills	Consolidated Factor [(1)X(6)]+(5)	Percentage of Total

See attached Bill Analyses

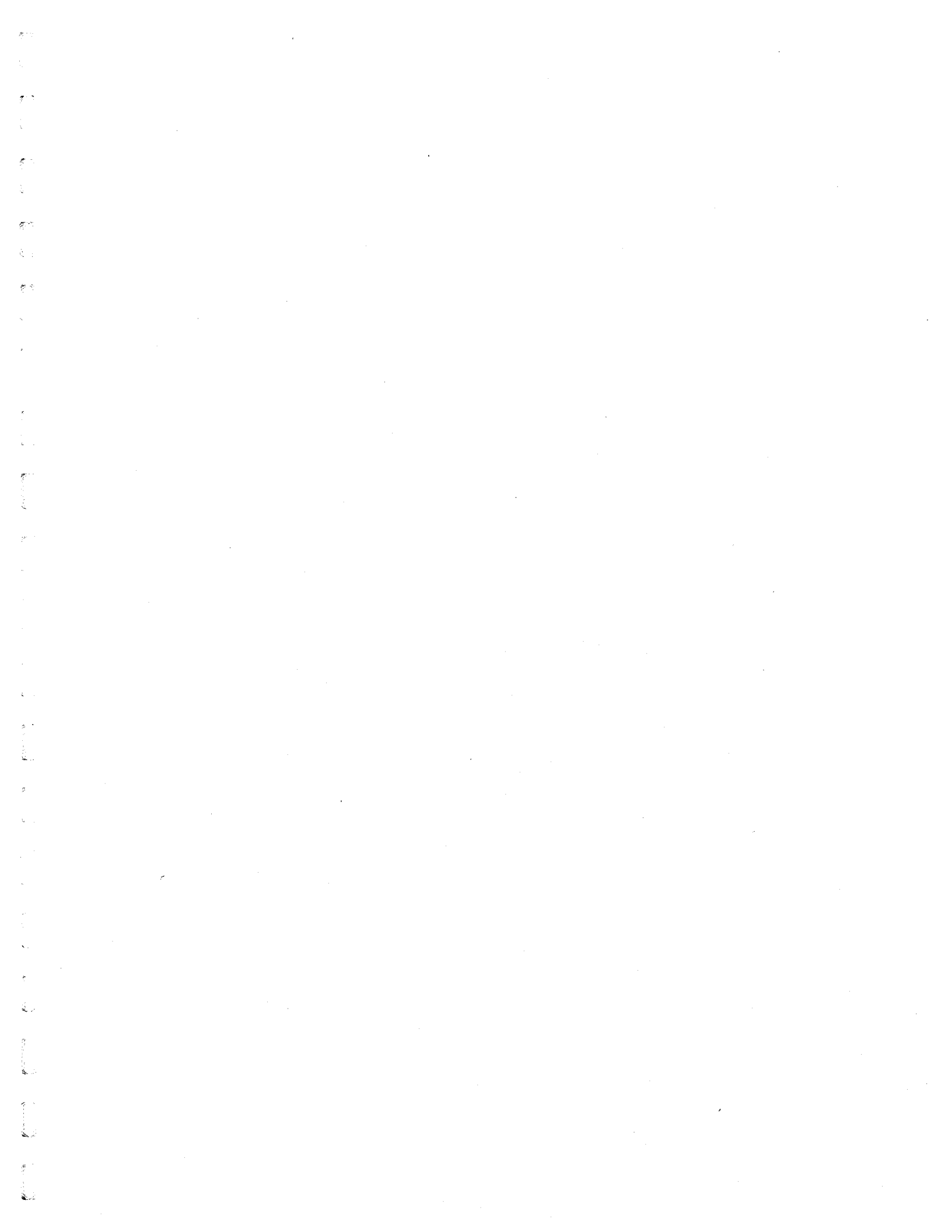

**Quail Ridge
ENGINEERING SCHEDULES**

<u>SCHEDULE TITLE</u>	<u>SCHEDULE NUMBER</u>	<u>PAGE NUMBER</u>
Gallons of Water Pumped, Sold & Unaccounted For	F-1	151
Gallons of Wastewater Treated	F-2	152
Water Treatment Plant Data	F-3	153
Wastewater Treatment Plant Data	F-4	154
Used and Useful Calculations - Water Treatment Plant	F-5	155
Used and Useful Calculations - Sewer Treatment Plant	F-6	156
Used and Useful Calculation - Distribution & Collection Systems	F-7	157
Margin Reserve Calculations	F-8	158
Equivalent Residential Connections Calculation - Water	F-9	159
Equivalent Residential Connections Calculation - Sewer	F-10	160

**Gallons of Water Pumped, Sold and Unaccounted For
In Thousands of Gallons**

Florida Public Service Commission

Quail Ridge
Docket No. 060368-WS
Test Year End: 12/31/2005

Schedule: F-1
Page: 1 of 1
Preparer: John F. Guastella

Explanation: Provide a schedule of gallons of water pumped, sold and unaccounted for each month of the test year. The gallons pumped should match the flows shown on the monthly operating reports sent to DER. The other uses may include plant use, flushing of hydrants and water and sewer lines, line breakages and fire flows. Provide all calculations to substantiate the other uses. If unaccounted for water is greater than 10%, provide an explanation as to the reasons why.

Line No.	Month 2005	(1) Gallons Pumped	(2) Gallons Purchased	(3) Gallons Sold	(4) Other Uses	(5) Unaccounted For Water (1)+(2)-(3)-(4)	(6) % Unaccounted For Water
1	Jan	397	0	334	23	40	
2	Feb	365	0	385	18	(38)	
3	Mar	449	0	332	23	94	
4	Apr	539	0	435	27	77	
5	May	657	0	655	33	(31)	
6	Jun	474	0	499	35	(60)	
7	Jul	451	0	369	23	59	
8	Aug	480	0	421	24	35	
9	Sep	512	0	517	26	(31)	
10	Oct	455	0	414	23	18	
11	Nov	437	0	389	22	26	
12	Dec	413	0	418	21	(26)	
13	TOTAL	5,629	0	5,168	298	163	2.9%

Equivalent Residential Connections - Sewer

Florida Public Service Commission

Quail Ridge
 Docket No. 060368-WS
 Test Year End: 12/31/2005

Schedule: F-10
 Page: 1 of 1
 Preparer: John F. Guastella

Explanation: Provide the following information in order to calculate the average growth in ERCs for the last five years including the test year. If the utility does not have single-family residential (SFR) customers, the largest customer class should be used as a substitute.

Line No.	(1) Year	(2) SFR Customers			(5) SFR Gallons Treated	(6) Gallons/SFR (5)/(4)	(7) Total Gallons Treated	(8) Total ERCs (7)/(6)	(9) Annual % Incr. in ERCs
		(3) Beginning	(3) Ending	(4) Average					
1	2001	NA	NA	NA	NA	NA	NA	NA	
2	2002	NA	NA	NA	NA	NA	NA	NA	NA
3	2003	NA	NA	NA	NA	NA	NA	NA	NA
4	2004	NA	NA	NA	NA	NA	NA	NA	NA
5	2005	NA	NA	NA	NA	NA	NA	NA	NA
Average Growth Through 5-Year Period (Col. 8)									NA

1
2
3
4
5
6
7
8
9
10
11
12
13
14
15
16
17
18
19
20
21
22
23
24
25
26
27
28
29
30
31
32
33
34
35
36
37
38
39
40
41
42
43
44
45
46
47
48
49
50
51
52
53
54
55
56
57
58
59
60
61
62
63
64
65
66
67
68
69
70
71
72
73
74
75
76
77
78
79
80
81
82
83
84
85
86
87
88
89
90
91
92
93
94
95
96
97
98
99
100

**Quail Ridge
INTERIM RATE SCHEDULES**

<u>SCHEDULE TITLE</u>	<u>SCHEDULE NUMBER</u>	<u>PAGE NUMBER</u>
Rate Schedule - Interim Rates	G-1	162
Schedule of Rate Base - Interim Rates	G-2	163
Schedule of Adjustments to Rate Base - Interim	G-3	164
Schedule of Water Net Operating Income - Interim	G-4	165
Schedule of Adjustments to Operating Income - Interim	G-5	166
Schedule of Requested Cost of Capital - Interim	G-6	167

Schedule of Water Net Operating Income - Interim

Florida Public Service Commission

Quail Ridge

Docket No. 060368-WS

Test Year End: 12/31/2005

Historical [X] Projected []

Water [X] Sewer [X]

Schedule: G-4

Page: 1 of 1

Preparer: Jack Schreyer

	(1)	(2)	(3)	(4)	(5)	(6)	(7)
Line No. Description	Utility Adjusted Test Year	Utility Interim Adjustments	Adjusted Interim Test Year	Interim Increase	Requested Interim Revenues	Supporting Schedules	
Water							
1 Water Sales Revenues	38,695	0	38,695	(11,823)	26,872	B-4	
2 Other Revenues	660	0	660	0	660	B-4	
3 OPERATING REVENUES	<u>39,355</u>	<u>0</u>	<u>39,355</u>	<u>(11,823)</u>	<u>27,532</u>		
4 Operation & Maintenance	21,112	0	21,112	(175)	20,938	B-5	
5 Depreciation, net of CIAC Amort.	567	0	567		567	B-13	
6 Amortization	0	0	0		0		
7 Taxes Other Than Income	4,242	0	4,242	(532)	3,710	B-15	
8 Provision for Income Taxes	6,165	0	6,165	(5,481)	684	C-1	
9 OPERATING EXPENSES	<u>32,086</u>	<u>0</u>	<u>32,086</u>	<u>(6,187)</u>	<u>25,899</u>		
10 NET OPERATING INCOME	<u>7,269</u>	<u>0</u>	<u>7,269</u>	<u>(5,636)</u>	<u>1,633</u>		
11 RATE BASE	<u>24,683</u>	<u>0</u>	<u>24,683</u>		<u>24,683</u>	A-1	
12 RATE OF RETURN	<u>29.45%</u>				<u>6.62%</u>		
Sewer							
13 Sewer Sales Revenues	NA	0	0	0	0	B-4	
14 Other Revenues	NA	0	0	0	0	B-4	
15 OPERATING REVENUES	<u>0</u>	<u>0</u>	<u>0</u>	<u>0</u>	<u>0</u>		
16 Operation & Maintenance	NA	0	0	0	0	B-6	
17 Depreciation, net of CIAC Amort.	NA	0	0		0	B-14	
18 Amortization	NA	0	0		0		
19 Taxes Other Than Income	NA	0	0	0	0	B-15	
20 Provision for Income Taxes	NA	0	0	0	0	C-1	
21 OPERATING EXPENSES	<u>0</u>	<u>0</u>	<u>0</u>	<u>0</u>	<u>0</u>		
22 NET OPERATING INCOME	<u>0</u>	<u>0</u>	<u>0</u>	<u>0</u>	<u>0</u>		
23 RATE BASE	<u>NA</u>	<u>0</u>	<u>0</u>		<u>0</u>	A-2	
24 RATE OF RETURN	<u>NA</u>				<u>NA</u>		

Schedule of Adjustments to Operating Income - Interim

Florida Public Service Commission

Quail Ridge
 Docket No. 060368-WS
 Test Year End: 12/31/2005
 Historical Projected []
 Water [X] Sewer [X]

Schedule: G-5
 Page: 1 of 1
 Preparer: Jack Schreyer

Line No.	(1) Description	(2) Interim Water	(3) Interim Sewer
UTILITY PROJECTED REVENUE REQUIREMENT ADJUSTMENTS - 2007			
1	NET OPERATING REVENUE		
2	Required Revenue Adjustment	<u>(11,823)</u>	<u>0</u>
3			
4	TAXES OTHER THAN INCOME TAX		
5	RAF on Revenue Adjustment @	4.50% <u>(532)</u>	<u>0</u>
6			
7	INCOME TAX ADJUSTMENT		
8	Rate Year Revenue at Present Rates	39,355	0
9	Plus Required Revenue Adjustment	<u>(11,823)</u>	<u>0</u>
10	Rate Year Revenue at Proposed Rates	27,532	0
11			
12	Less Operating Expenses Before Income Taxes	(25,215)	0
13	Less Interest Expense	(544)	0
14	Taxable Income	1,774	0
15	Income Tax at Composite Rate of	38.58% 684	0
16	Less Income Tax at Present Rates	<u>(6,165)</u>	<u>0</u>
17			
18	Income Tax Adjustment	<u>(5,481)</u>	<u>0</u>

Schedule of Requested Cost of Capital

Florida Public Service Commission

Quail Ridge

Docket No. 060368-WS

Test Year End: 12/31/2005

Historical [] Projected []

Water [X] Sewer [X]

Schedule: G-6

Page: 1 of 1

Preparer: Jack Schreyer

(1)	(2)	(3)	(4)	(5)	(6)	(7)
Line No. Class of Capital	Reconciled To Requested Rate Base	Ratio	Cost Rate	Weighted Cost Rate	Cost	Supporting Schedules
WATER						
1 Long-Term Debt	7,963	32.26%	6.00%	1.94%	478	D-2
2 Short-Term Debt	0	0.00%		0.00%	0	D-2
3 Preferred Stock	0	0.00%		0.00%	0	D-2
4 Common Stock	11,945	48.39%	9.12%	4.41%	1,089	D-2
5 Customer Deposits	1,103	4.47%	6.00%	0.27%	66	D-2
6 Accumulated Deferred Income Taxes	3,671	14.87%	0.00%	0.00%	0	D-2
7 Total	<u>24,683</u>	<u>100.00%</u>		<u>6.62%</u>	<u>1,633</u>	
SEWER						
8 Long-Term Debt	0	0.00%	6.00%	0.00%	0	D-2
9 Short-Term Debt	0	0.00%	0.00%	0.00%	0	D-2
10 Preferred Stock	0	0.00%	0.00%	0.00%	0	D-2
11 Common Stock	0	0.00%	9.12%	0.00%	0	D-2
12 Customer Deposits	0	0.00%	6.00%	0.00%	0	D-2
13 Accumulated Deferred Income Taxes	0	0.00%	0.00%	0.00%	0	D-2
14 Total	<u>0</u>	<u>0.00%</u>		<u>0.00%</u>	<u>0</u>	

Note: Common stock cost rate established at low limit of equity return range