

ORIGINAL

1

RECEIVED-FPSC

06 NOV 30 PM 2: 15

COMMISSION
CLERK

**Ravenswood
Water**

Docket No. 060368-WS

Application to Increase Rates and Charges
For a "Class A" Utility
In

Lake County, Florida

VOLUME 1

Containing
Financial, Rate and Engineering
Minimum Filing Requirements

For Historical Test Year Ending December 31, 2005
Projected Rate Year Ending December 31, 2007
Year-End Balances and 13-Month Averages

CMP	_____
COM	<u>5</u>
CTR	_____
ECR	_____
GCL	<u>2</u>
OPC	<u>1</u>
RCA	<u>1</u>
SCR	_____
SGA	_____
SEC	<u>1</u>
OTH	_____

Aqua Utilities Florida, Inc.

DOCUMENT NUMBER - DATE

10968 NOV 30 08

FPSC - COMMISSION CLERK

**Ravenswood
RATE BASE**

SCHEDULE TITLE	SCHEDULE NUMBER	PAGE NUMBER
Rate Base - Water	A-1	3
Rate Base - Sewer	A-2	4
Adjustments to Rate Base	A-3	5
Annual Plant Additions and Balances	A-4	8
Water Plant in Service By Primary Account	A-5	10
Sewer Plant in Service By Primary Account	A-6	15
Non-Used & Useful Plant - Summary	A-7	20
Annual Accumulated Depreciation Additions and Balances	A-8	21
Water Accumulated Depreciation By Primary Account	A-9	23
Sewer Accumulated Depreciation By Primary Account	A-10	28
Annual CIAC Additions and Balances	A-11	33
CIAC by Classification	A-12	35
Annual Accum. Amortization of CIAC Additions and Balances	A-13	40
Accumulated Amortization of CIAC by Classification	A-14	42
Schedule of AFUDC Rates Used	A-15	47
Annual Advances For Construction Additions and Balances	A-16	48
Calculation of Working Capital Allowance	A-17	49
Comparative Balance Sheet - Assets	A-18	50
Comparative Balance Sheet - Liabilities	A-19	53

Schedule of Water Rate Base

Florida Public Service Commission

Ravenswood
Docket No. 060368-WS
 Test Year Ending December 31 of
 Historical 2005, Projected 2006 & 2007

Schedule: A-1
 Page: 1 of 1
 Preparer: Robert M. Griffin

Explanation: Provide the calculation of the average Water rate base for the test year, showing all adjustments.
 All non-used and useful items should be reported as Plant Held For Future Use.

(1) Line No. Description	(2) Historical Base Year 2005		(4) Adjusted Average Balance	(5) (6) Intermediate Year 2006		(7) (8) Projected Test Year 2007		(9) Supporting Schedules
	Average Balance Per Books	Adjustments	Adjusted Average Balance	Adjustments	Adjusted Average Balance	Adjustments	Adjusted Average Balance	
1 Utility Plant in Service	268,418	(228,524)	39,894	7,977	47,871	7,579	55,450	A-5
2 Utility Land & Land Rights	368	0	368	0	368	0	368	A-5
3 Less: Non-Used & Useful Plant	0	0	0	0	0	0	0	A-7
4 Construction Work in Progress	0	0	0	0	0	0	0	
5 Less: Accumulated Depreciation	(15,542)	(65)	(15,608)	(2,034)	(17,642)	(1,543)	(19,185)	A-9
6 Less: CIAC	(11,991)	0	(11,991)	(138)	(12,129)	0	(12,129)	A-12
7 Accumulated Amortization of CIAC	11,511	0	11,511	473	11,984	145	12,129	A-14
8 Acquisition Adjustments	0	0	0	0	0	0	0	
9 Less: Accum. Amort. of Acq. Adjustments	0	0	0	0	0	0	0	
10 Less: Advances For Construction		0	0	0	0	0	0	A-16
11 Working Capital Allowance	0	3,086	3,086	(242)	2,844	1,494	4,338	A-17
12 Total Rate Base	<u>252,765</u>	<u>(225,503)</u>	<u>27,261</u>	<u>6,035</u>	<u>33,296</u>	<u>7,675</u>	<u>40,971</u>	

Schedule of Sewer Rate Base

Florida Public Service Commission

Ravenswood
 Docket No. 060368-WS
 Test Year Ending December 31 of
 Historical 2005, Projected 2006 & 2007

Schedule: A-2
 Page: 1 of 1
 Preparer: Robert M. Griffin

Explanation: Provide the calculation of the average Sewer rate base for the test year, showing all adjustments.
 All non-used and useful items should be reported as Plant Held For Future Use.

(1) Line No. Description	(2) Historical Base Year 2005		(4)	(5)	(6)	(7)	(8)	(9)
	Average Balance Per Books	Adjustments	Adjusted Average Balance	Adjustments	Adjusted Average Balance	Adjustments	Adjusted Average Balance	Supporting Schedules
1 Utility Plant in Service	0	0	0	0	0	0	0	A-6
2 Utility Land & Land Rights	0	0	0	0	0	0	0	A-6
3 Less: Non-Used & Useful Plant	0	0	0	0	0	0	0	A-7
4 Construction Work in Progress	0	0	0	0	0	0	0	
5 Less: Accumulated Depreciation	0	0	0	0	0	0	0	A-10
6 Less: CIAC	0	0	0	0	0	0	0	A-12
7 Accumulated Amortization of CIAC	0	0	0	0	0	0	0	A-14
8 Acquisition Adjustments	0	0	0	0	0	0	0	
9 Less: Accum. Amort. of Acq. Adjustments	0	0	0	0	0	0	0	
10 Less: Advances For Construction		0	0	0	0	0	0	A-16
11 Working Capital Allowance	0	0	0	0	0	0	0	A-17
12 Total Rate Base	<u>0</u>	<u>0</u>	<u>0</u>	<u>0</u>	<u>0</u>	<u>0</u>	<u>0</u>	

Schedule of Adjustments to Rate Base

Florida Public Service Commission

Ravenswood

Docket No. 060368-WS

Schedule Year Ending 12/31/05

Interim [X] Final []

Historical [X] Projected []

Schedule: A-3

Page: 1 of 3

Preparer: Robert M. Griffin

Explanation: Provide a detailed description of all adjustments to rate base per books, with a total for each rate base line item.

Line No.	(1) Description	(2) Water Average	(3) Sewer Average	(4) Supporting Schedules
1	UTILITY PLANT IN SERVICE			A-5, A-6
2	Additions and retirements	(228,524)	NA	
3		0	NA	
4	Total Adjustments	(228,524)	0	
5				
6	UTILITY LAND & LAND RIGHTS			A-5, A-6
7	Additions and retirements	0	NA	
	Record 6/30/04 Balances per PSC 2/27/06 Amendatory			
8	Order	0	NA	
9	Total Adjustments	0	0	
10				
11	(-)NON-USED & USEFUL			A-7
	Plant & CIAC additions, retirements, depreciation and amortization	0	0	
12		0	0	
13				
14	CONSTRUCTION WORK IN PROGRESS			
15	Not Applicable	0	0	
16				
17	(-)ACCUMULATED DEPRECIATION			A-9, A-10
18	Depreciation and retirements	(65)	NA	
	Record 6/30/04 Balances per PSC 2/27/06 Amendatory			
19	Order	0	NA	
20	Total Adjustments	(65)	0	
21				
22	(-)CIAC			A-12
23	New connections	0	NA	
	Record 6/30/04 Balances per PSC 2/27/06 Amendatory			
24	Order	0	NA	
25	Total Adjustments	0	0	
26				
27	ACCUMULATED AMORTIZATION OF CIAC			A-14
28	Amortization	0	NA	
	Record 6/30/04 Balances per PSC 2/27/06 Amendatory			
29	Order	0	NA	
30		0	0	
31				
32	ACQUISITION ADJUSTMENTS			
33	Not Applicable	0	0	
34				
35	(-)ACCUMULATED AMORT. OF ACQ. ADJUSTMENTS			
36	Not Applicable	0	0	
37				
38	(-)ADVANCES FOR CONSTRUCTION			A-16
39	Not Applicable	0	0	
40				
41	WORKING CAPITAL ALLOWANCE			A-17
42	Based on Balance Sheet method	3,086	0	
43				
44	OTHER			
45	Not Applicable	0	0	
46				
47	TOTAL RATE BASE ADJUSTMENTS	(225,503)	0	

Schedule of Adjustments to Rate Base

Florida Public Service Commission

Ravenswood
Docket No. 060368-WS
Schedule Year Ending 12/31/06
Interim [] Final [X]
Historical [] Projected [X]

Schedule: A-3
Page: 2 of 3
Preparer: Robert M. Griffin

Explanation: Provide a detailed description of all adjustments to rate base, with a total for each rate base line item.

Line No.	(1) Description	(2) Water Average	(3) Sewer Average	(4) Supporting Schedules
1	UTILITY PLANT IN SERVICE			A-5, A-6
2	Additions and retirements	7,977	0	
3				
4	UTILITY LAND & LAND RIGHTS			A-5, A-6
5	Additions and retirements	0	0	
6				
7	(-)NON-USED & USEFUL			A-7
8	Plant & CIAC additions, retirements, depreciation and amortization	0	0	
9				
10	CONSTRUCTION WORK IN PROGRESS			
11	Not Applicable	0	0	
12				
13	(-)ACCUMULATED DEPRECIATION			A-9, A-10
14	Depreciation and retirements	(2,034)	0	
15				
16	(-)CIAC			A-12
17	New connections	(138)	0	
18				
19	ACCUMULATED AMORTIZATION OF CIAC			A-14
20	Amortization	473	0	
21				
22	ACQUISITION ADJUSTMENTS			
23	Not Applicable	0	0	
24				
25	(-)ACCUMULATED AMORT. OF ACQ. ADJUSTMENTS			
26	Not Applicable	0	0	
27				
28	(-)ADVANCES FOR CONSTRUCTION			A-16
29	Not Applicable	0	0	
30				
31	WORKING CAPITAL ALLOWANCE			A-17
32	Based on Balance Sheet method	(242)	0	
33				
34	OTHER			
35	Not Applicable	0	0	
36				
37	TOTAL RATE BASE ADJUSTMENTS	6,035	0	

UPIS Water Note:
Replacements of distribution lines, electrical equipment, services and meters.

Schedule of Adjustments to Rate Base

Florida Public Service Commission

Ravenswood

Docket No. 060368-WS

Schedule Year Ending 12/31/07

Interim [] Final [X]

Historical [] Projected [X]

Schedule: A-3

Page: 3 of 3

Preparer: Robert M. Griffin

Explanation: Provide a detailed description of all adjustments to rate base, with a total for each rate base line item.

Line No.	(1) Description	(2) Water Average	(3) Sewer Average	(4) Supporting Schedules
1	UTILITY PLANT IN SERVICE			A-5, A-6
2	Additions and retirements	7,579	0	
3				
4	UTILITY LAND & LAND RIGHTS			A-5, A-6
5	Additions and retirements	0	0	
6				
7	(-)NON-USED & USEFUL			A-7
8	Plant & CIAC additions, retirements, depreciation and amortization	0	0	
9				
10	CONSTRUCTION WORK IN PROGRESS			
11	Not Applicable	0	0	
12				
13	(-)ACCUMULATED DEPRECIATION			A-9, A-10
14	Depreciation and retirements	(1,543)	0	
15				
16	(-)CIAC			A-12
17	New connections	0	0	
18				
19	ACCUMULATED AMORTIZATION OF CIAC			A-14
20	Amortization	145	0	
21				
22	ACQUISITION ADJUSTMENTS			
23	Not Applicable	0	0	
24				
25	(-)ACCUMULATED AMORT. OF ACQ. ADJUSTMENTS			
26	Not Applicable	0	0	
27				
28	(-)ADVANCES FOR CONSTRUCTION			A-16
29	Not Applicable	0	0	
30				
31	WORKING CAPITAL ALLOWANCE			A-17
32	Based on Balance Sheet method	1,494	0	
33				
34	OTHER			
35	Not Applicable	0	0	
36				
37	TOTAL RATE BASE ADJUSTMENTS	7,675	0	

UPIS Water Note:

Replacements of distribution lines, electrical equipment, services and meters.

Schedule of Water and Sewer Plant In Service
Annual Balances Subsequent to Last Established Rate Base

Florida Public Service Commission

Ravenswood
Docket No. 060368-WS
 Projected Test Year Ending 12/31/07

Schedule: A-4
 Page: 1 of 2
 Preparer: Robert M. Griffin

Explanation: Provide the annual balance of the original cost of Water plant in service, for water and sewer separately, for all years since either rate base was last established by this Commission; or the date of inception of utility service if rate base has not been established previously by this Commission; and yearly additions, retirements, and adjustments by dollar amount up to the end of the test year. Provide an additional page if necessary. If a projected test year is used, include the projected annual additions and/or retirements specifically identifying those amounts.

Line No.	(1) Description	(2)	(3)
		Water Year End Balance	Sewer Year End Balance
The balances for this system begin with the date that rate base was last established by PSC			
1	12/31/92 Balance		NA
	1993		
2	Additions		NA
3	Retirements		NA
4	Adjustments		NA
5	12/31/93 Balance		NA
	1994		
6	Additions		NA
7	Retirements		NA
8	Adjustments		NA
9	12/31/94 Balance		NA
	1995		
10	Additions		NA
11	Retirements		NA
12	Adjustments		NA
13	12/31/95 Balance	17,255	NA
	1996		
14	Additions	880	NA
15	Retirements	0	NA
16	Adjustments	0	NA
17	12/31/96 Balance	18,135	NA
	1997		
18	Additions	0	NA
19	Retirements	0	NA
20	Adjustments	0	NA
21	12/31/97 Balance	18,135	NA
	1998		
22	Additions	0	NA
23	Retirements	0	NA
24	Adjustments	0	NA
25	12/31/98 Balance	18,135	NA
	1999		
26	Additions	4,225	NA
27	Retirements	0	NA
28	Adjustments	0	NA
29	12/31/99 Balance	22,360	NA

**Schedule of Water and Sewer Plant In Service
Annual Balances Subsequent to Last Established Rate Base**

Florida Public Service Commission

Ravenswood
Docket No. 060368-WS
Projected Test Year Ending 12/31/07

Schedule: A-4
Page: 2 of 2
Preparer: Robert M. Griffin

Explanation: Schedule A-4 continued

Line No.	(1) Description	(2) Water Year End Balance	(3) Sewer Year End Balance
	2000		
30	Additions	794	NA
31	Retirements	0	NA
32	Adjustments	0	NA
33	12/31/00 Balance	<u>23,154</u>	<u>NA</u>
	2001		
34	Additions	2,388	NA
35	Retirements	0	NA
36	Adjustments	0	NA
37	12/31/01 Balance	<u>25,542</u>	<u>NA</u>
	2002		
38	Additions	7,205	NA
39	Retirements	(200)	NA
40	Adjustments	0	NA
41	12/31/02 Balance	<u>32,547</u>	<u>NA</u>
	2003		
42	Additions	1	NA
43	Retirements	0	NA
44	Adjustments	(5,019)	NA
45	12/31/03 Balance	<u>27,529</u>	<u>NA</u>
	2004		
46	Additions	0	NA
47	Retirements	0	NA
48	Adjustments	0	NA
49	12/31/04 Balance	<u>27,529</u>	<u>NA</u>
	2005		
50	Additions	18,254	NA
51	Retirements	0	NA
52	Adjustments	501	NA
53	12/31/05 Balance	<u>46,284</u>	<u>NA</u>
	2006		
54	Additions	6,623	NA
55	Retirements	(1,041)	NA
56	Adjustments	1,263	NA
57	12/31/06 Balance	<u>53,129</u>	<u>NA</u>
	2007		
58	Additions	6,624	NA
59	Retirements	(1,040)	NA
60	Adjustments	619	NA
61	12/31/07 Balance	<u>59,333</u>	<u>NA</u>

Supporting Schedules: A-5, A-6 (pp 2-5)

Schedule of Water Plant in Service By Primary Account

Test Year Average balance
 Ravenswood
 Docket No. 060368-WS
 Schedule Year Ending 12/31/07
 Historical [] Projected [X]

Florida Public Service Commission

Schedule: A-5
 Page: 5 of 5
 Preparer: Robert M. Griffin

Explanation: Provide the month ending **Adjusted** balances for Water Plant in Service by primary account for each month of the **Projected Rate Year** and the ending balance for the prior year.

Line No.	Acct No.	(1) Account Name	(2) Prior Year 12/31/06	(3) Jan	(4) Feb	(5) Mar	(6) Apr	(7) May	(8) Jun	(9) Jul	(10) Aug	(11) Sep	(12) Oct	(13) Nov	(14) Dec	(15) Average Balance
1		INTANGIBLE PLANT														
2	301.1	Organization	0	0	0	0	0	0	0	0	0	0	0	0	0	0
3	302.1	Franchises	816	816	816	816	816	816	816	816	816	816	816	816	816	816
4	339.1	Other Plant & Misc. Equipment	0	0	0	0	0	0	0	0	0	0	0	0	0	0
5		SOURCE OF SUPPLY & PUMPING PLANT														
6	303.2	Land & Land Rights	0	0	0	0	0	0	0	0	0	0	0	0	0	0
7	304.2	Structures & Improvements	0	0	0	0	0	0	0	0	0	0	0	0	0	0
8	305.2	Collect. & Impound Reservoirs	0	0	0	0	0	0	0	0	0	0	0	0	0	0
9	306.2	Lake, River & Other Intakes	0	0	0	0	0	0	0	0	0	0	0	0	0	0
10	307.2	Wells & Springs	0	0	0	0	0	0	0	0	0	0	0	0	0	0
11	308.2	Infiltration Galleries & Tunnels	0	0	0	0	0	0	0	0	0	0	0	0	0	0
12	309.2	Supply Mains	0	0	0	0	0	0	0	0	0	0	0	0	0	0
13	310.2	Power Generation Equipment	0	0	0	0	0	0	0	0	0	0	0	0	0	0
14	311.2	Pumping Equipment	3,191	3,191	3,191	3,191	3,191	3,191	3,191	3,191	3,191	3,191	3,191	3,191	3,191	3,191
15	339.2	Other Plant & Misc. Equipment	0	0	0	0	0	0	0	0	0	0	0	0	0	0
16		WATER TREATMENT PLANT														
17	303.3	Land & Land Rights	368	368	368	368	368	368	368	368	368	368	368	368	368	368
18	304.3	Structures & Improvements	6,551	6,551	6,551	6,745	6,745	6,745	6,939	6,939	6,939	7,133	7,133	7,133	7,327	6,879
19	311.3	Pumping Equipment	0	0	0	0	0	0	0	0	0	0	0	0	0	0
20	320.3	Water Treatment Equipment	184	184	184	184	184	184	184	184	184	184	184	184	184	184
21	339.3	Other Plant & Misc. Equipment	0	0	0	0	0	0	0	0	0	0	0	0	0	0
22		TRANSMISSION & DISTRIBUTION PLANT														
23	303.4	Land & Land Rights	0	0	0	0	0	0	0	0	0	0	0	0	0	0
24	304.4	Structures & Improvements	0	0	0	0	0	0	0	0	0	0	0	0	0	0
25	311.4	Pumping Equipment	2,404	2,404	2,404	2,404	2,404	2,404	2,404	2,404	2,404	2,404	2,404	2,404	2,404	2,404
26	330.4	Distr. Reservoirs & Standpipes	7,839	7,839	7,839	7,839	7,839	7,839	7,839	7,839	7,839	7,839	7,839	7,839	7,839	7,839
27	331.4	Transm. & Distribution Mains	7,187	7,187	7,187	8,301	8,301	8,301	9,415	9,415	9,415	10,529	10,529	10,529	11,643	9,072
28	333.4	Services	0	0	0	0	0	0	0	0	0	0	0	0	0	0
29	334.4	Meters & Meter Installations	7,468	7,468	7,468	7,556	7,556	7,556	7,644	7,644	7,644	7,732	7,732	7,732	7,820	7,617
30	335.4	Hydrants	0	0	0	0	0	0	0	0	0	0	0	0	0	0
31	336.4	Backflow Prevention	0	0	0	0	0	0	0	0	0	0	0	0	0	0
32	339.4	Other Plant & Misc. Equipment	0	0	0	0	0	0	0	0	0	0	0	0	0	0
33		GENERAL PLANT														
34	303.5	Land & Land Rights	0	0	0	0	0	0	0	0	0	0	0	0	0	0
35	304.5	Structures & Improvements	0	0	0	0	0	0	0	0	0	0	0	0	0	0
36	340.5	Office Furniture & Equipment	64	64	64	64	64	64	64	64	64	64	64	64	64	64
37	340.51	Computer Equipment	1,764	1,799	1,845	1,933	2,004	2,060	2,116	2,159	2,197	2,266	2,303	2,338	2,383	2,090
38	341.5	Transportation Equipment	0	0	0	0	0	0	0	0	0	0	0	0	0	0
39	342.5	Stores Equipment	0	0	0	0	0	0	0	0	0	0	0	0	0	0
40	343.5	Tools, Shop & Garage Equipment	15,294	15,294	15,294	15,294	15,294	15,294	15,294	15,294	15,294	15,294	15,294	15,294	15,294	15,294
41	344.5	Laboratory Equipment	0	0	0	0	0	0	0	0	0	0	0	0	0	0
42	345.5	Power Operated Equipment	0	0	0	0	0	0	0	0	0	0	0	0	0	0
43	346.5	Communication Equipment	0	0	0	0	0	0	0	0	0	0	0	0	0	0
44	347.5	Miscellaneous Equipment	0	0	0	0	0	0	0	0	0	0	0	0	0	0
45	348.5	Other Tangible Plant	0	0	0	0	0	0	0	0	0	0	0	0	0	0
46		TOTAL	53,129	53,164	53,211	54,695	54,765	54,821	56,273	56,316	56,354	57,819	57,856	57,892	59,333	55,818
47		Subtotal Land & Land Rights	368	368	368	368	368	368	368	368	368	368	368	368	368	368

Schedule of Sewer Plant in Service By Primary Account

Florida Public Service Commission

Test Year Average balance

Schedule: A-6

Ravenswood

Page: 1 of 5

Docket No. 060368-WS

Preparer: Robert M. Griffin

Test Year Ending December 31 of

Historical 2005, Projected 2006 & 2007

Explanation: Provide the Average Sewer Plant in Service by Primary Account and the calculation of the Average Non-Used and Useful Plant in Service

Line No.	Acct No.	Account Name	(1) Historical Base Year 2005			(5) Intermediate Year 2006			(8) Projected Rate Year 2007		
			Adjusted Balance	Non-Used & Useful		Adjusted Balance	Non-Used & Useful		Adjusted Balance	Non-Used & Useful	
				%	Adjusted		%	Amount		%	Amount
1		INTANGIBLE PLANT									
2	351.1	Organization	0	0.00%	0	0	0.00%	0	0	0.00%	0
3	352.1	Franchises	0	0.00%	0	0	0.00%	0	0	0.00%	0
4	389.1	Other Plant & Misc. Equipment	0	0.00%	0	0	0.00%	0	0	0.00%	0
5		COLLECTION PLANT									
6	353.2	Land & Land Rights	0	0.00%	0	0	0.00%	0	0	0.00%	0
7	354.2	Structures & Improvements	0	0.00%	0	0	0.00%	0	0	0.00%	0
8	355.2	Power Generation Equipment	0	0.00%	0	0	0.00%	0	0	0.00%	0
9	360.2	Collection Sewers - Force	0	0.00%	0	0	0.00%	0	0	0.00%	0
10	361.2	Collection Sewers - Gravity	0	0.00%	0	0	0.00%	0	0	0.00%	0
11	362.2	Special Collecting Structures	0	0.00%	0	0	0.00%	0	0	0.00%	0
12	363.2	Services to Customers	0	0.00%	0	0	0.00%	0	0	0.00%	0
13	364.2	Flow Measuring Devices	0	0.00%	0	0	0.00%	0	0	0.00%	0
14	365.2	Flow Measuring Installations	0	0.00%	0	0	0.00%	0	0	0.00%	0
15	389.2	Other Plant & Misc. Equipment	0	0.00%	0	0	0.00%	0	0	0.00%	0
16		SYSTEM PUMPING PLANT									
17	353.3	Land & Land Rights	0	0.00%	0	0	0.00%	0	0	0.00%	0
18	354.3	Structures & Improvements	0	0.00%	0	0	0.00%	0	0	0.00%	0
19	355.3	Power Generation Equipment	0	0.00%	0	0	0.00%	0	0	0.00%	0
20	370.3	Receiving Wells	0	0.00%	0	0	0.00%	0	0	0.00%	0
21	371.3	Pumping Equipment	0	0.00%	0	0	0.00%	0	0	0.00%	0
22	389.3	Other Plant & Misc. Equipment	0	0.00%	0	0	0.00%	0	0	0.00%	0
23		TREATMENT AND DISPOSAL PLANT									
24	353.4	Land & Land Rights	0	0.00%	0	0	0.00%	0	0	0.00%	0
25	354.4	Structures & Improvements	0	0.00%	0	0	0.00%	0	0	0.00%	0
26	355.4	Power Generation Equipment	0	0.00%	0	0	0.00%	0	0	0.00%	0
27	380.4	Treatment & Disposal Equipment	0	0.00%	0	0	0.00%	0	0	0.00%	0
28	381.4	Plant Sewers	0	0.00%	0	0	0.00%	0	0	0.00%	0
29	382.4	Outfall Sewer Lines	0	0.00%	0	0	0.00%	0	0	0.00%	0
30	389.4	Other Plant & Misc. Equipment	0	0.00%	0	0	0.00%	0	0	0.00%	0
31		RECLAIMED WATER TREATMENT PLANT									
32	353.5	Land & Land Rights	0	0.00%	0	0	0.00%	0	0	0.00%	0
33	354.5	Structures & Improvements	0	0.00%	0	0	0.00%	0	0	0.00%	0
34	355.5	Power Generation Equipment	0	0.00%	0	0	0.00%	0	0	0.00%	0
35	371.5	Pumping Equipment	0	0.00%	0	0	0.00%	0	0	0.00%	0
36	374.5	Reuse Distribution Reservoirs	0	0.00%	0	0	0.00%	0	0	0.00%	0
37	380.5	Treatment & Disposal Equipment	0	0.00%	0	0	0.00%	0	0	0.00%	0
38	381.5	Plant Sewers	0	0.00%	0	0	0.00%	0	0	0.00%	0
39	389.5	Other Plant & Misc. Equipment	0	0.00%	0	0	0.00%	0	0	0.00%	0
40		RECLAIMED WATER DISTRIBUTION PLANT									
41	352.6	Franchises	0	0.00%	0	0	0.00%	0	0	0.00%	0
42	353.6	Land & Land Rights	0	0.00%	0	0	0.00%	0	0	0.00%	0
43	354.6	Structures & Improvements	0	0.00%	0	0	0.00%	0	0	0.00%	0
44	355.6	Power Generation Equipment	0	0.00%	0	0	0.00%	0	0	0.00%	0
45	366.6	Reuse Services	0	0.00%	0	0	0.00%	0	0	0.00%	0
46	367.6	Reuse Meters & Meter Installations	0	0.00%	0	0	0.00%	0	0	0.00%	0
47	371.6	Pumping Equipment	0	0.00%	0	0	0.00%	0	0	0.00%	0
48	375.6	Reuse Transmission & Distr. Sys.	0	0.00%	0	0	0.00%	0	0	0.00%	0
49	389.6	Other Plant & Misc. Equipment	0	0.00%	0	0	0.00%	0	0	0.00%	0
50		GENERAL PLANT									
51	353.7	Land & Land Rights	0	0.00%	0	0	0.00%	0	0	0.00%	0
52	354.7	Structures & Improvements	0	0.00%	0	0	0.00%	0	0	0.00%	0
53	390.7	Office Furniture & Equipment	0	0.00%	0	0	0.00%	0	0	0.00%	0
54	390.71	Computer Equipment	0	0.00%	0	0	0.00%	0	0	0.00%	0
55	391.7	Transportation Equipment	0	0.00%	0	0	0.00%	0	0	0.00%	0
56	392.7	Stores Equipment	0	0.00%	0	0	0.00%	0	0	0.00%	0
57	393.7	Tools, Shop & Garage Equipment	0	0.00%	0	0	0.00%	0	0	0.00%	0
58	394.7	Laboratory Equipment	0	0.00%	0	0	0.00%	0	0	0.00%	0
59	395.7	Power Operated Equipment	0	0.00%	0	0	0.00%	0	0	0.00%	0
60	396.7	Communication Equipment	0	0.00%	0	0	0.00%	0	0	0.00%	0
61	397.7	Miscellaneous Equipment	0	0.00%	0	0	0.00%	0	0	0.00%	0
62	398.7	Other Tangible Plant	0	0.00%	0	0	0.00%	0	0	0.00%	0
63		TOTAL	0		0	0		0	0		0
64		Total Land and Land Rights	0		0	0		0	0		0

Schedule of Sewer Plant in Service By Primary Account

Test Year Average balance

Ravenswood

Docket No. 060368-WS

Schedule Year Ending 12/31/06

Historical [] Projected [X]

Florida Public Service Commission

Schedule: A-6

Page: 4 of 5

Preparer: Robert M. Griffin

Explanation: Provide the month ending Adjusted balances for Sewer Plant in Service by primary account for each month of the Intermediate Year and the ending balance for the prior year.

Line No.	Acct No.	(1) Account Name	(2) Prior Year NA	(3) Jan	(4) Feb	(5) Mar	(6) Apr	(7) May	(8) Jun	(9) Jul	(10) Aug	(11) Sep	(12) Oct	(13) Nov	(14) Dec	(15) Average Balance
1		INTANGIBLE PLANT														
2	351.1	Organization	NA	NA	NA	NA	NA	NA	NA	NA	NA	NA	NA	NA	NA	0
3	352.1	Franchises	NA	NA	NA	NA	NA	NA	NA	NA	NA	NA	NA	NA	NA	0
4	389.1	Other Plant & Misc. Equipment	NA	NA	NA	NA	NA	NA	NA	NA	NA	NA	NA	NA	NA	0
5		COLLECTION PLANT														
6	353.2	Land & Land Rights	NA	NA	NA	NA	NA	NA	NA	NA	NA	NA	NA	NA	NA	0
7	354.2	Structures & Improvements	NA	NA	NA	NA	NA	NA	NA	NA	NA	NA	NA	NA	NA	0
8	355.2	Power Generation Equipment	NA	NA	NA	NA	NA	NA	NA	NA	NA	NA	NA	NA	NA	0
9	360.2	Collection Sewers - Force	NA	NA	NA	NA	NA	NA	NA	NA	NA	NA	NA	NA	NA	0
10	361.2	Collection Sewers - Gravity	NA	NA	NA	NA	NA	NA	NA	NA	NA	NA	NA	NA	NA	0
11	362.2	Special Collecting Structures	NA	NA	NA	NA	NA	NA	NA	NA	NA	NA	NA	NA	NA	0
12	363.2	Services to Customers	NA	NA	NA	NA	NA	NA	NA	NA	NA	NA	NA	NA	NA	0
13	364.2	Flow Measuring Devices	NA	NA	NA	NA	NA	NA	NA	NA	NA	NA	NA	NA	NA	0
14	365.2	Flow Measuring Installations	NA	NA	NA	NA	NA	NA	NA	NA	NA	NA	NA	NA	NA	0
15	389.2	Other Plant & Misc. Equipment	NA	NA	NA	NA	NA	NA	NA	NA	NA	NA	NA	NA	NA	0
16		SYSTEM PUMPING PLANT														
17	353.3	Land & Land Rights	NA	NA	NA	NA	NA	NA	NA	NA	NA	NA	NA	NA	NA	0
18	354.3	Structures & Improvements	NA	NA	NA	NA	NA	NA	NA	NA	NA	NA	NA	NA	NA	0
19	355.3	Power Generation Equipment	NA	NA	NA	NA	NA	NA	NA	NA	NA	NA	NA	NA	NA	0
20	370.3	Receiving Wells	NA	NA	NA	NA	NA	NA	NA	NA	NA	NA	NA	NA	NA	0
21	371.3	Pumping Equipment	NA	NA	NA	NA	NA	NA	NA	NA	NA	NA	NA	NA	NA	0
22	389.3	Other Plant & Misc. Equipment	NA	NA	NA	NA	NA	NA	NA	NA	NA	NA	NA	NA	NA	0
23		TREATMENT AND DISPOSAL PLANT														
24	353.4	Land & Land Rights	NA	NA	NA	NA	NA	NA	NA	NA	NA	NA	NA	NA	NA	0
25	354.4	Structures & Improvements	NA	NA	NA	NA	NA	NA	NA	NA	NA	NA	NA	NA	NA	0
26	355.4	Power Generation Equipment	NA	NA	NA	NA	NA	NA	NA	NA	NA	NA	NA	NA	NA	0
27	380.4	Treatment & Disposal Equipment	NA	NA	NA	NA	NA	NA	NA	NA	NA	NA	NA	NA	NA	0
28	381.4	Plant Sewers	NA	NA	NA	NA	NA	NA	NA	NA	NA	NA	NA	NA	NA	0
29	382.4	Outfall Sewer Lines	NA	NA	NA	NA	NA	NA	NA	NA	NA	NA	NA	NA	NA	0
30	389.4	Other Plant & Misc. Equipment	NA	NA	NA	NA	NA	NA	NA	NA	NA	NA	NA	NA	NA	0
31		RECLAIMED WATER TREATMENT PLANT														
32	353.5	Land & Land Rights	NA	NA	NA	NA	NA	NA	NA	NA	NA	NA	NA	NA	NA	0
33	354.5	Structures & Improvements	NA	NA	NA	NA	NA	NA	NA	NA	NA	NA	NA	NA	NA	0
34	355.5	Power Generation Equipment	NA	NA	NA	NA	NA	NA	NA	NA	NA	NA	NA	NA	NA	0
35	371.5	Pumping Equipment	NA	NA	NA	NA	NA	NA	NA	NA	NA	NA	NA	NA	NA	0
36	374.5	Reuse Distribution Reservoirs	NA	NA	NA	NA	NA	NA	NA	NA	NA	NA	NA	NA	NA	0
37	380.5	Treatment & Disposal Equipment	NA	NA	NA	NA	NA	NA	NA	NA	NA	NA	NA	NA	NA	0
38	381.5	Plant Sewers	NA	NA	NA	NA	NA	NA	NA	NA	NA	NA	NA	NA	NA	0
39	389.5	Other Plant & Misc. Equipment	NA	NA	NA	NA	NA	NA	NA	NA	NA	NA	NA	NA	NA	0
40		RECLAIMED WATER DISTRIBUTION PLANT														
41	352.6	Franchises	NA	NA	NA	NA	NA	NA	NA	NA	NA	NA	NA	NA	NA	0
42	353.6	Land & Land Rights	NA	NA	NA	NA	NA	NA	NA	NA	NA	NA	NA	NA	NA	0
43	354.6	Structures & Improvements	NA	NA	NA	NA	NA	NA	NA	NA	NA	NA	NA	NA	NA	0
44	355.6	Power Generation Equipment	NA	NA	NA	NA	NA	NA	NA	NA	NA	NA	NA	NA	NA	0
45	366.6	Reuse Services	NA	NA	NA	NA	NA	NA	NA	NA	NA	NA	NA	NA	NA	0
46	367.6	Reuse Meters & Meter Installations	NA	NA	NA	NA	NA	NA	NA	NA	NA	NA	NA	NA	NA	0
47	371.6	Pumping Equipment	NA	NA	NA	NA	NA	NA	NA	NA	NA	NA	NA	NA	NA	0
48	375.6	Reuse Transmission & Distr. Sys.	NA	NA	NA	NA	NA	NA	NA	NA	NA	NA	NA	NA	NA	0
49	389.6	Other Plant & Misc. Equipment	NA	NA	NA	NA	NA	NA	NA	NA	NA	NA	NA	NA	NA	0
50		GENERAL PLANT														
51	353.7	Land & Land Rights	NA	NA	NA	NA	NA	NA	NA	NA	NA	NA	NA	NA	NA	0
52	354.7	Structures & Improvements	NA	NA	NA	NA	NA	NA	NA	NA	NA	NA	NA	NA	NA	0
53	390.7	Office Furniture & Equipment	NA	NA	NA	NA	NA	NA	NA	NA	NA	NA	NA	NA	NA	0
54	390.71	Computer Equipment	NA	NA	NA	NA	NA	NA	NA	NA	NA	NA	NA	NA	NA	0
55	391.7	Transportation Equipment	NA	NA	NA	NA	NA	NA	NA	NA	NA	NA	NA	NA	NA	0
56	392.7	Stores Equipment	NA	NA	NA	NA	NA	NA	NA	NA	NA	NA	NA	NA	NA	0
57	393.7	Tools, Shop & Garage Equipment	NA	NA	NA	NA	NA	NA	NA	NA	NA	NA	NA	NA	NA	0
58	394.7	Laboratory Equipment	NA	NA	NA	NA	NA	NA	NA	NA	NA	NA	NA	NA	NA	0
59	395.7	Power Operated Equipment	NA	NA	NA	NA	NA	NA	NA	NA	NA	NA	NA	NA	NA	0
60	396.7	Communication Equipment	NA	NA	NA	NA	NA	NA	NA	NA	NA	NA	NA	NA	NA	0
61	397.7	Miscellaneous Equipment	NA	NA	NA	NA	NA	NA	NA	NA	NA	NA	NA	NA	NA	0
62	398.7	Other Tangible Plant	NA	NA	NA	NA	NA	NA	NA	NA	NA	NA	NA	NA	NA	0
63		TOTAL	0	0	0	0	0	0	0	0	0	0	0	0	0	0
64		Subtotal Land & Land Rights	0	0	0	0	0	0	0	0	0	0	0	0	0	0

Schedule of Sewer Plant in Service By Primary Account

Test Year Average balance

Ravenswood

Docket No. 060368-WS

Schedule Year Ending 12/31/07

Historical [] Projected [X]

Florida Public Service Commission

Schedule: A-6

Page: 5 of 5

Preparer: Robert M. Griffin

Explanation: Provide the month ending Adjusted balances for Sewer Plant in Service by primary account for each month of the Projected Rate Year and the ending balance for the prior year.

Line No.	Acct No.	(1) Account Name	(2) Prior Year NA	(3) Jan	(4) Feb	(5) Mar	(6) Apr	(7) May	(8) Jun	(9) Jul	(10) Aug	(11) Sep	(12) Oct	(13) Nov	(14) Dec	(15) Average Balance
1		INTANGIBLE PLANT														
2	351.1	Organization	NA	NA	NA	NA	NA	NA	NA	NA	NA	NA	NA	NA	NA	0
3	352.1	Franchises	NA	NA	NA	NA	NA	NA	NA	NA	NA	NA	NA	NA	NA	0
4	389.1	Other Plant & Misc. Equipment	NA	NA	NA	NA	NA	NA	NA	NA	NA	NA	NA	NA	NA	0
5		COLLECTION PLANT														
6	353.2	Land & Land Rights	NA	NA	NA	NA	NA	NA	NA	NA	NA	NA	NA	NA	NA	0
7	354.2	Structures & Improvements	NA	NA	NA	NA	NA	NA	NA	NA	NA	NA	NA	NA	NA	0
8	355.2	Power Generation Equipment	NA	NA	NA	NA	NA	NA	NA	NA	NA	NA	NA	NA	NA	0
9	360.2	Collection Sewers - Force	NA	NA	NA	NA	NA	NA	NA	NA	NA	NA	NA	NA	NA	0
10	361.2	Collection Sewers - Gravity	NA	NA	NA	NA	NA	NA	NA	NA	NA	NA	NA	NA	NA	0
11	362.2	Special Collecting Structures	NA	NA	NA	NA	NA	NA	NA	NA	NA	NA	NA	NA	NA	0
12	363.2	Services to Customers	NA	NA	NA	NA	NA	NA	NA	NA	NA	NA	NA	NA	NA	0
13	364.2	Flow Measuring Devices	NA	NA	NA	NA	NA	NA	NA	NA	NA	NA	NA	NA	NA	0
14	365.2	Flow Measuring Installations	NA	NA	NA	NA	NA	NA	NA	NA	NA	NA	NA	NA	NA	0
15	389.2	Other Plant & Misc. Equipment	NA	NA	NA	NA	NA	NA	NA	NA	NA	NA	NA	NA	NA	0
16		SYSTEM PUMPING PLANT														
17	353.3	Land & Land Rights	NA	NA	NA	NA	NA	NA	NA	NA	NA	NA	NA	NA	NA	0
18	354.3	Structures & Improvements	NA	NA	NA	NA	NA	NA	NA	NA	NA	NA	NA	NA	NA	0
19	355.3	Power Generation Equipment	NA	NA	NA	NA	NA	NA	NA	NA	NA	NA	NA	NA	NA	0
20	370.3	Receiving Wells	NA	NA	NA	NA	NA	NA	NA	NA	NA	NA	NA	NA	NA	0
21	371.3	Pumping Equipment	NA	NA	NA	NA	NA	NA	NA	NA	NA	NA	NA	NA	NA	0
22	389.3	Other Plant & Misc. Equipment	NA	NA	NA	NA	NA	NA	NA	NA	NA	NA	NA	NA	NA	0
23		TREATMENT AND DISPOSAL PLANT														
24	353.4	Land & Land Rights	NA	NA	NA	NA	NA	NA	NA	NA	NA	NA	NA	NA	NA	0
25	354.4	Structures & Improvements	NA	NA	NA	NA	NA	NA	NA	NA	NA	NA	NA	NA	NA	0
26	355.4	Power Generation Equipment	NA	NA	NA	NA	NA	NA	NA	NA	NA	NA	NA	NA	NA	0
27	380.4	Treatment & Disposal Equipment	NA	NA	NA	NA	NA	NA	NA	NA	NA	NA	NA	NA	NA	0
28	381.4	Plant Sewers	NA	NA	NA	NA	NA	NA	NA	NA	NA	NA	NA	NA	NA	0
29	382.4	Outfall Sewer Lines	NA	NA	NA	NA	NA	NA	NA	NA	NA	NA	NA	NA	NA	0
30	389.4	Other Plant & Misc. Equipment	NA	NA	NA	NA	NA	NA	NA	NA	NA	NA	NA	NA	NA	0
31		RECLAIMED WATER TREATMENT PLANT														
32	353.5	Land & Land Rights	NA	NA	NA	NA	NA	NA	NA	NA	NA	NA	NA	NA	NA	0
33	354.5	Structures & Improvements	NA	NA	NA	NA	NA	NA	NA	NA	NA	NA	NA	NA	NA	0
34	355.5	Power Generation Equipment	NA	NA	NA	NA	NA	NA	NA	NA	NA	NA	NA	NA	NA	0
35	371.5	Pumping Equipment	NA	NA	NA	NA	NA	NA	NA	NA	NA	NA	NA	NA	NA	0
36	374.5	Reuse Distribution Reservoirs	NA	NA	NA	NA	NA	NA	NA	NA	NA	NA	NA	NA	NA	0
37	380.5	Treatment & Disposal Equipment	NA	NA	NA	NA	NA	NA	NA	NA	NA	NA	NA	NA	NA	0
38	381.5	Plant Sewers	NA	NA	NA	NA	NA	NA	NA	NA	NA	NA	NA	NA	NA	0
39	389.5	Other Plant & Misc. Equipment	NA	NA	NA	NA	NA	NA	NA	NA	NA	NA	NA	NA	NA	0
40		RECLAIMED WATER DISTRIBUTION PLANT														
41	352.6	Franchises	NA	NA	NA	NA	NA	NA	NA	NA	NA	NA	NA	NA	NA	0
42	353.6	Land & Land Rights	NA	NA	NA	NA	NA	NA	NA	NA	NA	NA	NA	NA	NA	0
43	354.6	Structures & Improvements	NA	NA	NA	NA	NA	NA	NA	NA	NA	NA	NA	NA	NA	0
44	355.6	Power Generation Equipment	NA	NA	NA	NA	NA	NA	NA	NA	NA	NA	NA	NA	NA	0
45	366.6	Reuse Services	NA	NA	NA	NA	NA	NA	NA	NA	NA	NA	NA	NA	NA	0
46	367.6	Reuse Meters & Meter Installations	NA	NA	NA	NA	NA	NA	NA	NA	NA	NA	NA	NA	NA	0
47	371.6	Pumping Equipment	NA	NA	NA	NA	NA	NA	NA	NA	NA	NA	NA	NA	NA	0
48	375.6	Reuse Transmission & Distr. Sys.	NA	NA	NA	NA	NA	NA	NA	NA	NA	NA	NA	NA	NA	0
49	389.6	Other Plant & Misc. Equipment	NA	NA	NA	NA	NA	NA	NA	NA	NA	NA	NA	NA	NA	0
50		GENERAL PLANT														
51	353.7	Land & Land Rights	NA	NA	NA	NA	NA	NA	NA	NA	NA	NA	NA	NA	NA	0
52	354.7	Structures & Improvements	NA	NA	NA	NA	NA	NA	NA	NA	NA	NA	NA	NA	NA	0
53	390.7	Office Furniture & Equipment	NA	NA	NA	NA	NA	NA	NA	NA	NA	NA	NA	NA	NA	0
54	390.71	Computer Equipment	NA	NA	NA	NA	NA	NA	NA	NA	NA	NA	NA	NA	NA	0
55	391.7	Transportation Equipment	NA	NA	NA	NA	NA	NA	NA	NA	NA	NA	NA	NA	NA	0
56	392.7	Stores Equipment	NA	NA	NA	NA	NA	NA	NA	NA	NA	NA	NA	NA	NA	0
57	393.7	Tools, Shop & Garage Equipment	NA	NA	NA	NA	NA	NA	NA	NA	NA	NA	NA	NA	NA	0
58	394.7	Laboratory Equipment	NA	NA	NA	NA	NA	NA	NA	NA	NA	NA	NA	NA	NA	0
59	395.7	Power Operated Equipment	NA	NA	NA	NA	NA	NA	NA	NA	NA	NA	NA	NA	NA	0
60	396.7	Communication Equipment	NA	NA	NA	NA	NA	NA	NA	NA	NA	NA	NA	NA	NA	0
61	397.7	Miscellaneous Equipment	NA	NA	NA	NA	NA	NA	NA	NA	NA	NA	NA	NA	NA	0
62	398.7	Other Tangible Plant	NA	NA	NA	NA	NA	NA	NA	NA	NA	NA	NA	NA	NA	0
63	TOTAL		0	0	0	0	0	0	0	0	0	0	0	0	0	0
64	Subtotal Land & Land Rights		0	0	0	0	0	0	0	0	0	0	0	0	0	0

Non-Used and Useful Plant - Summary

Florida Public Service Commission

Ravenswood

Schedule: A-7

Docket No. 060368-WS

Page: 1 of 1

Test Year Ending December 31 of
Historical 2005, Projected 2006 & 2007

Preparer: Robert M. Griffin

Explanation: Provide a summary of the items included in non-used and useful plant for the year. Provide additional support schedules, if necessary.

Line No.	(1) Description	(2)	(3)	(4)	(5)	(6)	(9) Supporting Schedules
		<u>Base Year 2005</u> Adjusted Balance	<u>Intermediate Year 2006</u> Adjustments	<u>Intermediate Year 2006</u> Adjusted Balance	<u>Projected Rate Year 2007</u> Adjustments	<u>Projected Rate Year 2007</u> Adjusted Balance	
Water							
1	Plant in Service	0	0	0	0	0	A-5
2	Land	0	0	0	0	0	A-5
3	Less: Accumulated Depreciation	0	0	0	0	0	A-9
4	Less: CIAC	0	0	0	0	0	A-12
5	Accumulated Amort. of CIAC	0	0	0	0	0	A-14
6	Less: Advances for Construction	0	0	0	0	0	A-16
7	Other (Explain)		0		0		
8	TOTAL	<u>0</u>	<u>0</u>	<u>0</u>	<u>0</u>	<u>0</u>	
Sewer							
9	Plant in Service	0	0	0	0	0	A-6
10	Land	0	0	0	0	0	A-6
11	Less: Accumulated Depreciation	0	0	0	0	0	A-10
12	Less: CIAC	0	0	0	0	0	A-12
13	Accumulated Amort. Of CIAC	0	0	0	0	0	A-14
14	Less: Advances for Construction	0	0	0	0	0	A-16
15	Other (Explain)		0		0		
16	TOTAL	<u>0</u>	<u>0</u>	<u>0</u>	<u>0</u>	<u>0</u>	

**Schedule of Water and Sewer Accumulated Depreciation
Annual Balances Subsequent to Last Established Rate Base**

Florida Public Service Commission

Ravenswood
Docket No. 060368-WS
Projected Test Year Ending 12/31/07

Schedule: A-8
Page: 1 of 2
Preparer: Robert M. Griffin

Explanation: Provide the annual balance per books of Water Accumulated Depreciation, for all years since either rate base was last established by this Commission; or the date of inception of utility service if rate base has not been established previously by this Commission; and yearly additions, retirements, and adjustments by dollar amount up to the end of the test year. Provide an additional page if necessary. If a projected test year is used, include the projected annual additions and/or retirements specifically identifying those amounts.

Line No.	(1) Description	(2) Water Year End Balance	(3) Sewer Year End Balance
The balances for this system begin with the date that rate base was last established by PSC			
1	12/31/92 Balance		NA
	1993		
2	Additions		NA
3	Retirements		NA
4	Adjustments		NA
5	12/31/93 Balance		NA
	1994		
6	Additions		NA
7	Retirements		NA
8	Adjustments		NA
9	12/31/94 Balance		NA
	1995		
10	Additions		NA
11	Retirements		NA
12	Adjustments		NA
13	12/31/95 Balance	9,489	NA
	1996		
14	Additions	3	NA
15	Retirements	0	NA
16	Adjustments	0	NA
17	12/31/96 Balance	9,492	NA
	1997		
18	Additions	561	NA
19	Retirements	0	NA
20	Adjustments	0	NA
21	12/31/97 Balance	10,053	NA
	1998		
22	Additions	499	NA
23	Retirements	0	NA
24	Adjustments	0	NA
25	12/31/98 Balance	10,552	NA
	1999		
26	Additions	526	NA
27	Retirements	0	NA
28	Adjustments	0	NA
29	12/31/99 Balance	11,078	NA

**Schedule of Water and Sewer Accumulated Depreciation
Annual Balances Subsequent to Last Established Rate Base**

Florida Public Service Commission

Ravenswood
Docket No. 060368-WS
Projected Test Year Ending 12/31/07

Schedule: A-8
Page: 2 of 2
Preparer: Robert M. Griffin

Explanation: Schedule A-8 continued

Line No.	(1) Description	(2) Water Year End Balance	(3) Sewer Year End Balance
2000			
30	Additions	588	NA
31	Retirements	0	NA
32	Adjustments	0	NA
33	12/31/00 Balance	11,666	NA
2001			
34	Additions	658	NA
35	Retirements	0	NA
36	Adjustments	0	NA
37	12/31/01 Balance	12,324	NA
2002			
38	Additions	1,033	NA
39	Retirements	(200)	NA
40	Adjustments	0	NA
41	12/31/02 Balance	13,157	NA
2003			
42	Additions	1,033	NA
43	Retirements	(520)	NA
44	Adjustments	0	NA
45	12/31/03 Balance	13,670	NA
2004			
46	Additions	1,028	NA
47	Retirements	(520)	NA
48	Adjustments	518	NA
49	12/31/04 Balance	14,696	NA
2005			
50	Additions	1,886	NA
51	Retirements	0	NA
52	Adjustments	154	NA
53	12/31/05 Balance	16,736	NA
2006			
54	Additions	2,374	NA
55	Retirements	(1,041)	NA
56	Adjustments	126	NA
57	12/31/06 Balance	18,195	NA
2007			
58	Additions	2,549	NA
59	Retirements	(1,040)	NA
60	Adjustments	353	NA
61	12/31/07 Balance	20,057	NA

Supporting Schedules: A-9, A-10 (pp 2-5)

Schedule of Water Accumulated Depreciation By Primary Account
 Test Year Average balance
Ravenswood
 Docket No. 060368-WS
 Test Year Ending December 31 of
 Historical 2005, Projected 2006 & 2007

Florida Public Service Commission

Schedule: A-9
 Page: 1 of 5
 Preparer: Robert M. Griffin

Explanation: Provide the Average Water Accumulated Depreciation by Primary Account and the calculation of the Average Non-Used and Useful amounts.

Line No.	Acct No.	(1) Account Name	(2) Historical Base Year 2005			(5) Intermediate Year 2006			(8) Projected Rate Year 2007		
			(3) Adjusted Balance	(4) Non-Used & Useful %	(4) Adjusted	(5) Adjusted Balance	(6) Non-Used & Useful %	(7) Amount	(8) Adjusted Balance	(9) Non-Used & Useful %	(10) Amount
1		INTANGIBLE PLANT									
2	301.1	Organization	0	0.00%	0	0	0.00%	0	0	0.00%	0
3	302.1	Franchises	175	0.00%	0	195	0.00%	0	215	0.00%	0
4	339.1	Other Plant & Misc. Equipment	0	0.00%	0	0	0.00%	0	0	0.00%	0
5		SOURCE OF SUPPLY & PUMPING PLANT									
6	303.2	Land & Land Rights	0	0.00%	0	0	0.00%	0	0	0.00%	0
7	304.2	Structures & Improvements	0	0.00%	0	0	0.00%	0	0	0.00%	0
8	305.2	Collect. & Impound Reservoirs	0	0.00%	0	0	0.00%	0	0	0.00%	0
9	306.2	Lake, River & Other Intakes	0	0.00%	0	0	0.00%	0	0	0.00%	0
10	307.2	Wells & Springs	0	0.00%	0	0	0.00%	0	0	0.00%	0
11	308.2	Infiltration Galleries & Tunnels	0	0.00%	0	0	0.00%	0	0	0.00%	0
12	309.2	Supply Mains	0	0.00%	0	0	0.00%	0	0	0.00%	0
13	310.2	Power Generation Equipment	0	0.00%	0	0	0.00%	0	0	0.00%	0
14	311.2	Pumping Equipment	288	0.00%	0	469	0.00%	0	657	0.00%	0
15	339.2	Other Plant & Misc. Equipment	0	0.00%	0	0	0.00%	0	0	0.00%	0
16		WATER TREATMENT PLANT									
17	303.3	Land & Land Rights	0	0.00%	0	0	0.00%	0	0	0.00%	0
18	304.3	Structures & Improvements	1,576	0.00%	0	1,716	0.00%	0	1,696	0.00%	0
19	311.3	Pumping Equipment	0	0.00%	0	0	0.00%	0	0	0.00%	0
20	320.3	Water Treatment Equipment	189	0.00%	0	200	0.00%	0	206	0.00%	0
21	339.3	Other Plant & Misc. Equipment	0	0.00%	0	0	0.00%	0	0	0.00%	0
22		TRANSMISSION & DISTRIBUTION PLANT									
23	303.4	Land & Land Rights	0	0.00%	0	0	0.00%	0	0	0.00%	0
24	304.4	Structures & Improvements	0	0.00%	0	0	0.00%	0	0	0.00%	0
25	311.4	Pumping Equipment	424	0.00%	0	565	0.00%	0	707	0.00%	0
26	330.4	Distr. Reservoirs & Standpipes	4,441	0.00%	0	4,679	0.00%	0	4,916	0.00%	0
27	331.4	Transm. & Distribution Mains	2,765	0.00%	0	2,679	0.00%	0	2,251	0.00%	0
28	333.4	Services	0	0.00%	0	0	0.00%	0	0	0.00%	0
29	334.4	Meters & Meter Installations	5,415	0.00%	0	5,751	0.00%	0	5,884	0.00%	0
30	335.4	Hydrants	0	0.00%	0	0	0.00%	0	0	0.00%	0
31	336.4	Backflow Prevention	0	0.00%	0	0	0.00%	0	0	0.00%	0
32	339.4	Other Plant & Misc. Equipment	0	0.00%	0	0	0.00%	0	0	0.00%	0
33		GENERAL PLANT									
34	303.5	Land & Land Rights	0	0.00%	0	0	0.00%	0	0	0.00%	0
35	304.5	Structures & Improvements	0	0.00%	0	0	0.00%	0	0	0.00%	0
36	340.5	Office Furniture & Equipment	37	0.00%	0	42	0.00%	0	46	0.00%	0
37	340.51	Computer Equipment	3	0.00%	0	70	0.00%	0	312	0.00%	0
38	341.5	Transportation Equipment	0	0.00%	0	0	0.00%	0	0	0.00%	0
39	342.5	Stores Equipment	0	0.00%	0	0	0.00%	0	0	0.00%	0
40	343.5	Tools, Shop & Garage Equipment	294	0.00%	0	1,275	0.00%	0	2,295	0.00%	0
41	344.5	Laboratory Equipment	0	0.00%	0	0	0.00%	0	0	0.00%	0
42	345.5	Power Operated Equipment	0	0.00%	0	0	0.00%	0	0	0.00%	0
43	346.5	Communication Equipment	0	0.00%	0	0	0.00%	0	0	0.00%	0
44	347.5	Miscellaneous Equipment	0	0.00%	0	0	0.00%	0	0	0.00%	0
45	348.5	Other Tangible Plant	0	0.00%	0	0	0.00%	0	0	0.00%	0
46		TOTAL	15,608		0	17,642		0	19,185		0
		Total Land and Land Rights	0		0	0		0	0		0

Schedule of Sewer Accumulated Depreciation By Primary Account

Florida Public Service Commission

Test Year Average balance
 Ravenswood
 Docket No. 060368-WS
 Test Year Ending December 31 of
 Historical 2005, Projected 2006 & 2007

Schedule: A-10
 Page: 1 of 5
 Preparer: Robert M. Griffin

Line No.	Acct No.	(1) Account Name	(2) (3) (4) Historical Base Year 2005			(5) (6) (7) Intermediate Year 2006			(8) (9) (10) Projected Rate Year 2007		
			Adjusted	Non-Used & Useful	Adjusted	Adjusted	Non-Used & Useful	Adjusted	Non-Used & Useful	Adjusted	Non-Used & Useful
			Balance	%	Amount	Balance	%	Amount	Balance	%	Amount
1		INTANGIBLE PLANT									
2	351.1	Organization	0	0.00%	0	0	0.00%	0	0	0.00%	0
3	352.1	Franchises	0	0.00%	0	0	0.00%	0	0	0.00%	0
4	389.1	Other Plant & Misc. Equipment	0	0.00%	0	0	0.00%	0	0	0.00%	0
5		COLLECTION PLANT									
6	353.2	Land & Land Rights	0	0.00%	0	0	0.00%	0	0	0.00%	0
7	354.2	Structures & Improvements	0	0.00%	0	0	0.00%	0	0	0.00%	0
8	355.2	Power Generation Equipment	0	0.00%	0	0	0.00%	0	0	0.00%	0
9	360.2	Collection Sewers - Force	0	0.00%	0	0	0.00%	0	0	0.00%	0
10	361.2	Collection Sewers - Gravity	0	0.00%	0	0	0.00%	0	0	0.00%	0
11	362.2	Special Collecting Structures	0	0.00%	0	0	0.00%	0	0	0.00%	0
12	363.2	Services to Customers	0	0.00%	0	0	0.00%	0	0	0.00%	0
13	364.2	Flow Measuring Devices	0	0.00%	0	0	0.00%	0	0	0.00%	0
14	365.2	Flow Measuring Installations	0	0.00%	0	0	0.00%	0	0	0.00%	0
15	389.2	Other Plant & Misc. Equipment	0	0.00%	0	0	0.00%	0	0	0.00%	0
16		SYSTEM PUMPING PLANT									
17	353.3	Land & Land Rights	0	0.00%	0	0	0.00%	0	0	0.00%	0
18	354.3	Structures & Improvements	0	0.00%	0	0	0.00%	0	0	0.00%	0
19	355.3	Power Generation Equipment	0	0.00%	0	0	0.00%	0	0	0.00%	0
20	370.3	Receiving Wells	0	0.00%	0	0	0.00%	0	0	0.00%	0
21	371.3	Pumping Equipment	0	0.00%	0	0	0.00%	0	0	0.00%	0
22	389.3	Other Plant & Misc. Equipment	0	0.00%	0	0	0.00%	0	0	0.00%	0
23		TREATMENT AND DISPOSAL PLANT									
24	353.4	Land & Land Rights	0	0.00%	0	0	0.00%	0	0	0.00%	0
25	354.4	Structures & Improvements	0	0.00%	0	0	0.00%	0	0	0.00%	0
26	355.4	Power Generation Equipment	0	0.00%	0	0	0.00%	0	0	0.00%	0
27	380.4	Treatment & Disposal Equipment	0	0.00%	0	0	0.00%	0	0	0.00%	0
28	381.4	Plant Sewers	0	0.00%	0	0	0.00%	0	0	0.00%	0
29	382.4	Outfall Sewer Lines	0	0.00%	0	0	0.00%	0	0	0.00%	0
30	389.4	Other Plant & Misc. Equipment	0	0.00%	0	0	0.00%	0	0	0.00%	0
31		RECLAIMED WATER TREATMENT PLANT									
32	353.5	Land & Land Rights	0	0.00%	0	0	0.00%	0	0	0.00%	0
33	354.5	Structures & Improvements	0	0.00%	0	0	0.00%	0	0	0.00%	0
34	355.5	Power Generation Equipment	0	0.00%	0	0	0.00%	0	0	0.00%	0
35	371.5	Pumping Equipment	0	0.00%	0	0	0.00%	0	0	0.00%	0
36	374.5	Reuse Distribution Reservoirs	0	0.00%	0	0	0.00%	0	0	0.00%	0
37	380.5	Treatment & Disposal Equipment	0	0.00%	0	0	0.00%	0	0	0.00%	0
38	381.5	Plant Sewers	0	0.00%	0	0	0.00%	0	0	0.00%	0
39	389.5	Other Plant & Misc. Equipment	0	0.00%	0	0	0.00%	0	0	0.00%	0
40		RECLAIMED WATER DISTRIBUTION PLANT									
41	352.6	Franchises	0	0.00%	0	0	0.00%	0	0	0.00%	0
42	353.6	Land & Land Rights	0	0.00%	0	0	0.00%	0	0	0.00%	0
43	354.6	Structures & Improvements	0	0.00%	0	0	0.00%	0	0	0.00%	0
44	355.6	Power Generation Equipment	0	0.00%	0	0	0.00%	0	0	0.00%	0
45	366.6	Reuse Services	0	0.00%	0	0	0.00%	0	0	0.00%	0
46	367.6	Reuse Meters & Meter Installations	0	0.00%	0	0	0.00%	0	0	0.00%	0
47	371.6	Pumping Equipment	0	0.00%	0	0	0.00%	0	0	0.00%	0
48	375.6	Reuse Transmission & Distr. Sys.	0	0.00%	0	0	0.00%	0	0	0.00%	0
49	389.6	Other Plant & Misc. Equipment	0	0.00%	0	0	0.00%	0	0	0.00%	0
50		GENERAL PLANT									
51	353.7	Land & Land Rights	0	0.00%	0	0	0.00%	0	0	0.00%	0
52	354.7	Structures & Improvements	0	0.00%	0	0	0.00%	0	0	0.00%	0
53	390.7	Office Furniture & Equipment	0	0.00%	0	0	0.00%	0	0	0.00%	0
54	390.71	Computer Equipment	0	0.00%	0	0	0.00%	0	0	0.00%	0
55	391.7	Transportation Equipment	0	0.00%	0	0	0.00%	0	0	0.00%	0
56	392.7	Stores Equipment	0	0.00%	0	0	0.00%	0	0	0.00%	0
57	393.7	Tools, Shop & Garage Equipment	0	0.00%	0	0	0.00%	0	0	0.00%	0
58	394.7	Laboratory Equipment	0	0.00%	0	0	0.00%	0	0	0.00%	0
59	395.7	Power Operated Equipment	0	0.00%	0	0	0.00%	0	0	0.00%	0
60	396.7	Communication Equipment	0	0.00%	0	0	0.00%	0	0	0.00%	0
61	397.7	Miscellaneous Equipment	0	0.00%	0	0	0.00%	0	0	0.00%	0
62	398.7	Other Tangible Plant	0	0.00%	0	0	0.00%	0	0	0.00%	0
63		TOTAL	0		0	0		0	0		0
64		Total Land and Land Rights	0		0	0		0	0		0

Schedule of Sewer Accumulated Depreciation By Primary Account

Ravenwood

Docket No. 060368-WS

Test Year Ending 12/31/05

Historical [X] Projected []

Explanation: Provide the month ending Per Books balances for Sewer Accumulated Depreciation by primary account for each month of the Test Year and the ending balance for the prior year.

Line Act	Account Name	Prior Year	Jan	Feb	Mar	Apr	May	Jun	Jul	Aug	Sep	Oct	Nov	Dec	Average Balance
(1)	(2)	(3)	(4)	(5)	(6)	(7)	(8)	(9)	(10)	(11)	(12)	(13)	(14)	(15)	
1	INTANGIBLE PLANT	NA	NA	NA	NA	NA	NA	NA	NA	NA	NA	NA	NA	NA	0
2	351.1 Organization	NA	NA	NA	NA	NA	NA	NA	NA	NA	NA	NA	NA	NA	0
3	352.1 Franchises	NA	NA	NA	NA	NA	NA	NA	NA	NA	NA	NA	NA	NA	0
4	389.1 Other Plant & Misc. Equipment	NA	NA	NA	NA	NA	NA	NA	NA	NA	NA	NA	NA	NA	0
5	COLLECTION PLANT	NA	NA	NA	NA	NA	NA	NA	NA	NA	NA	NA	NA	NA	0
6	352.2 Land & Land Rights	NA	NA	NA	NA	NA	NA	NA	NA	NA	NA	NA	NA	NA	0
7	352.2 Structures & Improvements	NA	NA	NA	NA	NA	NA	NA	NA	NA	NA	NA	NA	NA	0
8	352.2 Power Generation Equipment	NA	NA	NA	NA	NA	NA	NA	NA	NA	NA	NA	NA	NA	0
9	360.2 Collection Sewers - Force	NA	NA	NA	NA	NA	NA	NA	NA	NA	NA	NA	NA	NA	0
10	361.2 Collection Sewers - Gravity	NA	NA	NA	NA	NA	NA	NA	NA	NA	NA	NA	NA	NA	0
11	362.2 Special Collecting Structures	NA	NA	NA	NA	NA	NA	NA	NA	NA	NA	NA	NA	NA	0
12	363.2 Services to Customers	NA	NA	NA	NA	NA	NA	NA	NA	NA	NA	NA	NA	NA	0
13	364.2 Flow Measuring Devices	NA	NA	NA	NA	NA	NA	NA	NA	NA	NA	NA	NA	NA	0
14	365.2 Flow Measuring Installations	NA	NA	NA	NA	NA	NA	NA	NA	NA	NA	NA	NA	NA	0
15	389.2 Other Plant & Misc. Equipment	NA	NA	NA	NA	NA	NA	NA	NA	NA	NA	NA	NA	NA	0
16	SYSTEM PUMPING PLANT	NA	NA	NA	NA	NA	NA	NA	NA	NA	NA	NA	NA	NA	0
17	353.3 Land & Land Rights	NA	NA	NA	NA	NA	NA	NA	NA	NA	NA	NA	NA	NA	0
18	354.3 Structures & Improvements	NA	NA	NA	NA	NA	NA	NA	NA	NA	NA	NA	NA	NA	0
19	355.3 Power Generation Equipment	NA	NA	NA	NA	NA	NA	NA	NA	NA	NA	NA	NA	NA	0
20	370.3 Receiving Wells	NA	NA	NA	NA	NA	NA	NA	NA	NA	NA	NA	NA	NA	0
21	371.3 Pumping Equipment	NA	NA	NA	NA	NA	NA	NA	NA	NA	NA	NA	NA	NA	0
22	389.3 Other Plant & Misc. Equipment	NA	NA	NA	NA	NA	NA	NA	NA	NA	NA	NA	NA	NA	0
23	TREATMENT AND DISPOSAL PLANT	NA	NA	NA	NA	NA	NA	NA	NA	NA	NA	NA	NA	NA	0
24	353.4 Land & Land Rights	NA	NA	NA	NA	NA	NA	NA	NA	NA	NA	NA	NA	NA	0
25	354.4 Structures & Improvements	NA	NA	NA	NA	NA	NA	NA	NA	NA	NA	NA	NA	NA	0
26	355.4 Power Generation Equipment	NA	NA	NA	NA	NA	NA	NA	NA	NA	NA	NA	NA	NA	0
27	380.4 Treatment & Disposal Equipment	NA	NA	NA	NA	NA	NA	NA	NA	NA	NA	NA	NA	NA	0
28	381.4 Plant Sewers	NA	NA	NA	NA	NA	NA	NA	NA	NA	NA	NA	NA	NA	0
29	382.4 Outfall Sewer Lines	NA	NA	NA	NA	NA	NA	NA	NA	NA	NA	NA	NA	NA	0
30	389.4 Other Plant & Misc. Equipment	NA	NA	NA	NA	NA	NA	NA	NA	NA	NA	NA	NA	NA	0
31	RECLAIMED WATER TREATMENT PLANT	NA	NA	NA	NA	NA	NA	NA	NA	NA	NA	NA	NA	NA	0
32	353.5 Land & Land Rights	NA	NA	NA	NA	NA	NA	NA	NA	NA	NA	NA	NA	NA	0
33	354.5 Structures & Improvements	NA	NA	NA	NA	NA	NA	NA	NA	NA	NA	NA	NA	NA	0
34	355.5 Power Generation Equipment	NA	NA	NA	NA	NA	NA	NA	NA	NA	NA	NA	NA	NA	0
35	371.5 Pumping Equipment	NA	NA	NA	NA	NA	NA	NA	NA	NA	NA	NA	NA	NA	0
36	374.5 Reuse Distribution Reservoirs	NA	NA	NA	NA	NA	NA	NA	NA	NA	NA	NA	NA	NA	0
37	380.5 Treatment & Disposal Equipment	NA	NA	NA	NA	NA	NA	NA	NA	NA	NA	NA	NA	NA	0
38	381.5 Plant Sewers	NA	NA	NA	NA	NA	NA	NA	NA	NA	NA	NA	NA	NA	0
39	389.5 Other Plant & Misc. Equipment	NA	NA	NA	NA	NA	NA	NA	NA	NA	NA	NA	NA	NA	0
40	RECLAIMED WATER DISTRIBUTION PLANT	NA	NA	NA	NA	NA	NA	NA	NA	NA	NA	NA	NA	NA	0
41	352.6 Franchises	NA	NA	NA	NA	NA	NA	NA	NA	NA	NA	NA	NA	NA	0
42	353.6 Land & Land Rights	NA	NA	NA	NA	NA	NA	NA	NA	NA	NA	NA	NA	NA	0
43	354.6 Structures & Improvements	NA	NA	NA	NA	NA	NA	NA	NA	NA	NA	NA	NA	NA	0
44	355.6 Power Generation Equipment	NA	NA	NA	NA	NA	NA	NA	NA	NA	NA	NA	NA	NA	0
45	366.6 Reuse Services	NA	NA	NA	NA	NA	NA	NA	NA	NA	NA	NA	NA	NA	0
46	367.6 Reuse Meters & Meter Installations	NA	NA	NA	NA	NA	NA	NA	NA	NA	NA	NA	NA	NA	0
47	371.6 Pumping Equipment	NA	NA	NA	NA	NA	NA	NA	NA	NA	NA	NA	NA	NA	0
48	375.6 Reuse Transmission & Distr. Sys.	NA	NA	NA	NA	NA	NA	NA	NA	NA	NA	NA	NA	NA	0
49	389.6 Other Plant & Misc. Equipment	NA	NA	NA	NA	NA	NA	NA	NA	NA	NA	NA	NA	NA	0
50	GENERAL PLANT	NA	NA	NA	NA	NA	NA	NA	NA	NA	NA	NA	NA	NA	0
51	353.7 Land & Land Rights	NA	NA	NA	NA	NA	NA	NA	NA	NA	NA	NA	NA	NA	0
52	354.7 Structures & Improvements	NA	NA	NA	NA	NA	NA	NA	NA	NA	NA	NA	NA	NA	0
53	390.7 Office Furniture & Equipment	NA	NA	NA	NA	NA	NA	NA	NA	NA	NA	NA	NA	NA	0
54	390.7 Computer Equipment	NA	NA	NA	NA	NA	NA	NA	NA	NA	NA	NA	NA	NA	0
55	391.7 Transportation Equipment	NA	NA	NA	NA	NA	NA	NA	NA	NA	NA	NA	NA	NA	0
56	392.7 Stores Equipment	NA	NA	NA	NA	NA	NA	NA	NA	NA	NA	NA	NA	NA	0
57	393.7 Tools, Shop & Garage Equipment	NA	NA	NA	NA	NA	NA	NA	NA	NA	NA	NA	NA	NA	0
58	394.7 Laboratory Equipment	NA	NA	NA	NA	NA	NA	NA	NA	NA	NA	NA	NA	NA	0
59	395.7 Power Operated Equipment	NA	NA	NA	NA	NA	NA	NA	NA	NA	NA	NA	NA	NA	0
60	396.7 Communication Equipment	NA	NA	NA	NA	NA	NA	NA	NA	NA	NA	NA	NA	NA	0
61	397.7 Miscellaneous Equipment	NA	NA	NA	NA	NA	NA	NA	NA	NA	NA	NA	NA	NA	0
62	398.7 Other Tangible Plant	NA	NA	NA	NA	NA	NA	NA	NA	NA	NA	NA	NA	NA	0
63	TOTAL	0	0	0	0	0	0	0	0	0	0	0	0	0	
64	Subtotal Land & Land Rights	0	0	0	0	0	0	0	0	0	0	0	0	0	

Florida Public Service Commission

Schedule: A-10

Page: 2 of 5

Prepared: Robert M. Griffin

Test Year Ending 12/31/05

Historical [X] Projected []

Explanation: Provide the month ending Per Books balances for Sewer Accumulated Depreciation by primary account for each month of the Test Year and the ending balance for the prior year.

Schedule of Sewer Accumulated Depreciation By Primary Account
 Test Year Average balance
 Ravenswood
 Docket No. 060368-WS
 Test Year Ending 12/31/05
 Historical [X] Projected []

Florida Public Service Commission

Schedule: A-10
 Page: 3 of 5
 Preparer: Robert M. Griffin

Explanation: Provide the month ending Adjusted balances for Sewer Accumulated Depreciation by primary account for each month of the Test Year and the ending balance for the prior year.

Line No.	Acct No.	(1) Account Name	(2) Prior Year NA	(3) Jan	(4) Feb	(5) Mar	(6) Apr	(7) May	(8) Jun	(9) Jul	(10) Aug	(11) Sep	(12) Oct	(13) Nov	(14) Dec	(15) Average Balance
1		INTANGIBLE PLANT														
2	351.1	Organization	NA	NA	NA	NA	NA	NA	NA	NA	NA	NA	NA	NA	NA	0
3	352.1	Franchises	NA	NA	NA	NA	NA	NA	NA	NA	NA	NA	NA	NA	NA	0
4	389.1	Other Plant & Misc. Equipment	NA	NA	NA	NA	NA	NA	NA	NA	NA	NA	NA	NA	NA	0
5		COLLECTION PLANT														
6	353.2	Land & Land Rights	NA	NA	NA	NA	NA	NA	NA	NA	NA	NA	NA	NA	NA	0
7	354.2	Structures & Improvements	NA	NA	NA	NA	NA	NA	NA	NA	NA	NA	NA	NA	NA	0
8	355.2	Power Generation Equipment	NA	NA	NA	NA	NA	NA	NA	NA	NA	NA	NA	NA	NA	0
9	360.2	Collection Sewers - Force	NA	NA	NA	NA	NA	NA	NA	NA	NA	NA	NA	NA	NA	0
10	361.2	Collection Sewers - Gravity	NA	NA	NA	NA	NA	NA	NA	NA	NA	NA	NA	NA	NA	0
11	362.2	Special Collecting Structures	NA	NA	NA	NA	NA	NA	NA	NA	NA	NA	NA	NA	NA	0
12	363.2	Services to Customers	NA	NA	NA	NA	NA	NA	NA	NA	NA	NA	NA	NA	NA	0
13	364.2	Flow Measuring Devices	NA	NA	NA	NA	NA	NA	NA	NA	NA	NA	NA	NA	NA	0
14	365.2	Flow Measuring Installations	NA	NA	NA	NA	NA	NA	NA	NA	NA	NA	NA	NA	NA	0
15	389.2	Other Plant & Misc. Equipment	NA	NA	NA	NA	NA	NA	NA	NA	NA	NA	NA	NA	NA	0
16		SYSTEM PUMPING PLANT														
17	353.3	Land & Land Rights	NA	NA	NA	NA	NA	NA	NA	NA	NA	NA	NA	NA	NA	0
18	354.3	Structures & Improvements	NA	NA	NA	NA	NA	NA	NA	NA	NA	NA	NA	NA	NA	0
19	355.3	Power Generation Equipment	NA	NA	NA	NA	NA	NA	NA	NA	NA	NA	NA	NA	NA	0
20	370.3	Receiving Wells	NA	NA	NA	NA	NA	NA	NA	NA	NA	NA	NA	NA	NA	0
21	371.3	Pumping Equipment	NA	NA	NA	NA	NA	NA	NA	NA	NA	NA	NA	NA	NA	0
22	389.3	Other Plant & Misc. Equipment	NA	NA	NA	NA	NA	NA	NA	NA	NA	NA	NA	NA	NA	0
23		TREATMENT AND DISPOSAL PLANT														
24	353.4	Land & Land Rights	NA	NA	NA	NA	NA	NA	NA	NA	NA	NA	NA	NA	NA	0
25	354.4	Structures & Improvements	NA	NA	NA	NA	NA	NA	NA	NA	NA	NA	NA	NA	NA	0
26	355.4	Power Generation Equipment	NA	NA	NA	NA	NA	NA	NA	NA	NA	NA	NA	NA	NA	0
27	380.4	Treatment & Disposal Equipment	NA	NA	NA	NA	NA	NA	NA	NA	NA	NA	NA	NA	NA	0
28	381.4	Plant Sewers	NA	NA	NA	NA	NA	NA	NA	NA	NA	NA	NA	NA	NA	0
29	382.4	Outfall Sewer Lines	NA	NA	NA	NA	NA	NA	NA	NA	NA	NA	NA	NA	NA	0
30	389.4	Other Plant & Misc. Equipment	NA	NA	NA	NA	NA	NA	NA	NA	NA	NA	NA	NA	NA	0
31		RECLAIMED WATER TREATMENT PLANT														
32	353.5	Land & Land Rights	NA	NA	NA	NA	NA	NA	NA	NA	NA	NA	NA	NA	NA	0
33	354.5	Structures & Improvements	NA	NA	NA	NA	NA	NA	NA	NA	NA	NA	NA	NA	NA	0
34	355.5	Power Generation Equipment	NA	NA	NA	NA	NA	NA	NA	NA	NA	NA	NA	NA	NA	0
35	371.5	Pumping Equipment	NA	NA	NA	NA	NA	NA	NA	NA	NA	NA	NA	NA	NA	0
36	374.5	Reuse Distribution Reservoirs	NA	NA	NA	NA	NA	NA	NA	NA	NA	NA	NA	NA	NA	0
37	380.5	Treatment & Disposal Equipment	NA	NA	NA	NA	NA	NA	NA	NA	NA	NA	NA	NA	NA	0
38	381.5	Plant Sewers	NA	NA	NA	NA	NA	NA	NA	NA	NA	NA	NA	NA	NA	0
39	389.5	Other Plant & Misc. Equipment	NA	NA	NA	NA	NA	NA	NA	NA	NA	NA	NA	NA	NA	0
40		RECLAIMED WATER DISTRIBUTION PLANT														
41	352.6	Franchises	NA	NA	NA	NA	NA	NA	NA	NA	NA	NA	NA	NA	NA	0
42	353.6	Land & Land Rights	NA	NA	NA	NA	NA	NA	NA	NA	NA	NA	NA	NA	NA	0
43	354.6	Structures & Improvements	NA	NA	NA	NA	NA	NA	NA	NA	NA	NA	NA	NA	NA	0
44	355.6	Power Generation Equipment	NA	NA	NA	NA	NA	NA	NA	NA	NA	NA	NA	NA	NA	0
45	366.6	Reuse Services	NA	NA	NA	NA	NA	NA	NA	NA	NA	NA	NA	NA	NA	0
46	367.6	Reuse Meters & Meter Installations	NA	NA	NA	NA	NA	NA	NA	NA	NA	NA	NA	NA	NA	0
47	371.6	Pumping Equipment	NA	NA	NA	NA	NA	NA	NA	NA	NA	NA	NA	NA	NA	0
48	375.6	Reuse Transmission & Distr. Sys.	NA	NA	NA	NA	NA	NA	NA	NA	NA	NA	NA	NA	NA	0
49	389.6	Other Plant & Misc. Equipment	NA	NA	NA	NA	NA	NA	NA	NA	NA	NA	NA	NA	NA	0
50		GENERAL PLANT														
51	353.7	Land & Land Rights	NA	NA	NA	NA	NA	NA	NA	NA	NA	NA	NA	NA	NA	0
52	354.7	Structures & Improvements	NA	NA	NA	NA	NA	NA	NA	NA	NA	NA	NA	NA	NA	0
53	390.7	Office Furniture & Equipment	NA	NA	NA	NA	NA	NA	NA	NA	NA	NA	NA	NA	NA	0
54	390.71	Computer Equipment	NA	NA	NA	NA	NA	NA	NA	NA	NA	NA	NA	NA	NA	0
55	391.7	Transportation Equipment	NA	NA	NA	NA	NA	NA	NA	NA	NA	NA	NA	NA	NA	0
56	392.7	Stores Equipment	NA	NA	NA	NA	NA	NA	NA	NA	NA	NA	NA	NA	NA	0
57	393.7	Tools, Shop & Garage Equipment	NA	NA	NA	NA	NA	NA	NA	NA	NA	NA	NA	NA	NA	0
58	394.7	Laboratory Equipment	NA	NA	NA	NA	NA	NA	NA	NA	NA	NA	NA	NA	NA	0
59	395.7	Power Operated Equipment	NA	NA	NA	NA	NA	NA	NA	NA	NA	NA	NA	NA	NA	0
60	396.7	Communication Equipment	NA	NA	NA	NA	NA	NA	NA	NA	NA	NA	NA	NA	NA	0
61	397.7	Miscellaneous Equipment	NA	NA	NA	NA	NA	NA	NA	NA	NA	NA	NA	NA	NA	0
62	398.7	Other Tangible Plant	NA	NA	NA	NA	NA	NA	NA	NA	NA	NA	NA	NA	NA	0
63		TOTAL	0	0	0	0	0	0	0	0	0	0	0	0	0	0
64		Subtotal Land & Land Rights	0	0	0	0	0	0	0	0	0	0	0	0	0	0

Schedule of Sewer Accumulated Depreciation By Primary Account

Test Year Average balance

Ravenswood

Docket No. 060368-WS

Schedule Year Ending 12/31/06

Historical [] Projected [X]

Florida Public Service Commission

Schedule: A-10

Page: 4 of 5

Preparer: Robert M. Griffin

Explanation: Provide the month ending Adjusted balances for Sewer Accumulated Depreciation by primary account for each month of the Intermediate Year and the ending balance for the prior year.

Line No.	Acct No.	(1) Account Name	(2) Prior Year NA	(3) Jan	(4) Feb	(5) Mar	(6) Apr	(7) May	(8) Jun	(9) Jul	(10) Aug	(11) Sep	(12) Oct	(13) Nov	(14) Dec	(15) Average Balance
1		INTANGIBLE PLANT														
2	351.1	Organization	NA	NA	NA	NA	NA	NA	NA	NA	NA	NA	NA	NA	NA	0
3	352.1	Franchises	NA	NA	NA	NA	NA	NA	NA	NA	NA	NA	NA	NA	NA	0
4	389.1	Other Plant & Misc. Equipment	NA	NA	NA	NA	NA	NA	NA	NA	NA	NA	NA	NA	NA	0
5		COLLECTION PLANT														
6	353.2	Land & Land Rights	NA	NA	NA	NA	NA	NA	NA	NA	NA	NA	NA	NA	NA	0
7	354.2	Structures & Improvements	NA	NA	NA	NA	NA	NA	NA	NA	NA	NA	NA	NA	NA	0
8	355.2	Power Generation Equipment	NA	NA	NA	NA	NA	NA	NA	NA	NA	NA	NA	NA	NA	0
9	360.2	Collection Sewers - Force	NA	NA	NA	NA	NA	NA	NA	NA	NA	NA	NA	NA	NA	0
10	361.2	Collection Sewers - Gravity	NA	NA	NA	NA	NA	NA	NA	NA	NA	NA	NA	NA	NA	0
11	362.2	Special Collecting Structures	NA	NA	NA	NA	NA	NA	NA	NA	NA	NA	NA	NA	NA	0
12	363.2	Services to Customers	NA	NA	NA	NA	NA	NA	NA	NA	NA	NA	NA	NA	NA	0
13	364.2	Flow Measuring Devices	NA	NA	NA	NA	NA	NA	NA	NA	NA	NA	NA	NA	NA	0
14	365.2	Flow Measuring Installations	NA	NA	NA	NA	NA	NA	NA	NA	NA	NA	NA	NA	NA	0
15	389.2	Other Plant & Misc. Equipment	NA	NA	NA	NA	NA	NA	NA	NA	NA	NA	NA	NA	NA	0
16		SYSTEM PUMPING PLANT														
17	353.3	Land & Land Rights	NA	NA	NA	NA	NA	NA	NA	NA	NA	NA	NA	NA	NA	0
18	354.3	Structures & Improvements	NA	NA	NA	NA	NA	NA	NA	NA	NA	NA	NA	NA	NA	0
19	355.3	Power Generation Equipment	NA	NA	NA	NA	NA	NA	NA	NA	NA	NA	NA	NA	NA	0
20	370.3	Receiving Wells	NA	NA	NA	NA	NA	NA	NA	NA	NA	NA	NA	NA	NA	0
21	371.3	Pumping Equipment	NA	NA	NA	NA	NA	NA	NA	NA	NA	NA	NA	NA	NA	0
22	389.3	Other Plant & Misc. Equipment	NA	NA	NA	NA	NA	NA	NA	NA	NA	NA	NA	NA	NA	0
23		TREATMENT AND DISPOSAL PLANT														
24	353.4	Land & Land Rights	NA	NA	NA	NA	NA	NA	NA	NA	NA	NA	NA	NA	NA	0
25	354.4	Structures & Improvements	NA	NA	NA	NA	NA	NA	NA	NA	NA	NA	NA	NA	NA	0
26	355.4	Power Generation Equipment	NA	NA	NA	NA	NA	NA	NA	NA	NA	NA	NA	NA	NA	0
27	380.4	Treatment & Disposal Equipment	NA	NA	NA	NA	NA	NA	NA	NA	NA	NA	NA	NA	NA	0
28	381.4	Plant Sewers	NA	NA	NA	NA	NA	NA	NA	NA	NA	NA	NA	NA	NA	0
29	382.4	Outfall Sewer Lines	NA	NA	NA	NA	NA	NA	NA	NA	NA	NA	NA	NA	NA	0
30	389.4	Other Plant & Misc. Equipment	NA	NA	NA	NA	NA	NA	NA	NA	NA	NA	NA	NA	NA	0
31		RECLAIMED WATER TREATMENT PLANT														
32	353.5	Land & Land Rights	NA	NA	NA	NA	NA	NA	NA	NA	NA	NA	NA	NA	NA	0
33	354.5	Structures & Improvements	NA	NA	NA	NA	NA	NA	NA	NA	NA	NA	NA	NA	NA	0
34	355.5	Power Generation Equipment	NA	NA	NA	NA	NA	NA	NA	NA	NA	NA	NA	NA	NA	0
35	371.5	Pumping Equipment	NA	NA	NA	NA	NA	NA	NA	NA	NA	NA	NA	NA	NA	0
36	374.5	Reuse Distribution Reservoirs	NA	NA	NA	NA	NA	NA	NA	NA	NA	NA	NA	NA	NA	0
37	380.5	Treatment & Disposal Equipment	NA	NA	NA	NA	NA	NA	NA	NA	NA	NA	NA	NA	NA	0
38	381.5	Plant Sewers	NA	NA	NA	NA	NA	NA	NA	NA	NA	NA	NA	NA	NA	0
39	389.5	Other Plant & Misc. Equipment	NA	NA	NA	NA	NA	NA	NA	NA	NA	NA	NA	NA	NA	0
40		RECLAIMED WATER DISTRIBUTION PLANT														
41	352.6	Franchises	NA	NA	NA	NA	NA	NA	NA	NA	NA	NA	NA	NA	NA	0
42	353.6	Land & Land Rights	NA	NA	NA	NA	NA	NA	NA	NA	NA	NA	NA	NA	NA	0
43	354.6	Structures & Improvements	NA	NA	NA	NA	NA	NA	NA	NA	NA	NA	NA	NA	NA	0
44	355.6	Power Generation Equipment	NA	NA	NA	NA	NA	NA	NA	NA	NA	NA	NA	NA	NA	0
45	366.6	Reuse Services	NA	NA	NA	NA	NA	NA	NA	NA	NA	NA	NA	NA	NA	0
46	367.6	Reuse Meters & Meter Installations	NA	NA	NA	NA	NA	NA	NA	NA	NA	NA	NA	NA	NA	0
47	371.6	Pumping Equipment	NA	NA	NA	NA	NA	NA	NA	NA	NA	NA	NA	NA	NA	0
48	375.6	Reuse Transmission & Distr. Sys.	NA	NA	NA	NA	NA	NA	NA	NA	NA	NA	NA	NA	NA	0
49	389.6	Other Plant & Misc. Equipment	NA	NA	NA	NA	NA	NA	NA	NA	NA	NA	NA	NA	NA	0
50		GENERAL PLANT														
51	353.7	Land & Land Rights	NA	NA	NA	NA	NA	NA	NA	NA	NA	NA	NA	NA	NA	0
52	354.7	Structures & Improvements	NA	NA	NA	NA	NA	NA	NA	NA	NA	NA	NA	NA	NA	0
53	390.7	Office Furniture & Equipment	NA	NA	NA	NA	NA	NA	NA	NA	NA	NA	NA	NA	NA	0
54	390.71	Computer Equipment	NA	NA	NA	NA	NA	NA	NA	NA	NA	NA	NA	NA	NA	0
55	391.7	Transportation Equipment	NA	NA	NA	NA	NA	NA	NA	NA	NA	NA	NA	NA	NA	0
56	392.7	Stores Equipment	NA	NA	NA	NA	NA	NA	NA	NA	NA	NA	NA	NA	NA	0
57	393.7	Tools, Shop & Garage Equipment	NA	NA	NA	NA	NA	NA	NA	NA	NA	NA	NA	NA	NA	0
58	394.7	Laboratory Equipment	NA	NA	NA	NA	NA	NA	NA	NA	NA	NA	NA	NA	NA	0
59	395.7	Power Operated Equipment	NA	NA	NA	NA	NA	NA	NA	NA	NA	NA	NA	NA	NA	0
60	396.7	Communication Equipment	NA	NA	NA	NA	NA	NA	NA	NA	NA	NA	NA	NA	NA	0
61	397.7	Miscellaneous Equipment	NA	NA	NA	NA	NA	NA	NA	NA	NA	NA	NA	NA	NA	0
62	398.7	Other Tangible Plant	NA	NA	NA	NA	NA	NA	NA	NA	NA	NA	NA	NA	NA	0
63		TOTAL	0	0	0	0	0	0	0	0	0	0	0	0	0	0
64		Subtotal Land & Land Rights	0	0	0	0	0	0	0	0	0	0	0	0	0	0

Schedule of Sewer Accumulated Depreciation By Primary Account

Test Year Average balance

Ravenswood

Docket No. 060368-WS

Schedule Year Ending 12/31/07

Historical [] Projected [X]

Florida Public Service Commission

Schedule: A-10

Page: 5 of 5

Preparer: Robert M. Griffin

Explanation: Provide the month ending Adjusted balances for Sewer Accumulated Depreciation by primary account for each month of the Projected Rate Year and the ending balance for the prior year

Line No.	Acct No.	(1) Account Name	(2) Prior Year	(3) Jan	(4) Feb	(5) Mar	(6) Apr	(7) May	(8) Jun	(9) Jul	(10) Aug	(11) Sep	(12) Oct	(13) Nov	(14) Dec	(15) Average Balance
1		INTANGIBLE PLANT														
2	351.1	Organization	NA	NA	NA	NA	NA	NA	NA	NA	NA	NA	NA	NA	NA	0
3	352.1	Franchises	NA	NA	NA	NA	NA	NA	NA	NA	NA	NA	NA	NA	NA	0
4	389.1	Other Plant & Misc. Equipment	NA	NA	NA	NA	NA	NA	NA	NA	NA	NA	NA	NA	NA	0
5		COLLECTION PLANT														
6	353.2	Land & Land Rights	NA	NA	NA	NA	NA	NA	NA	NA	NA	NA	NA	NA	NA	0
7	354.2	Structures & Improvements	NA	NA	NA	NA	NA	NA	NA	NA	NA	NA	NA	NA	NA	0
8	355.2	Power Generation Equipment	NA	NA	NA	NA	NA	NA	NA	NA	NA	NA	NA	NA	NA	0
9	360.2	Collection Sewers - Force	NA	NA	NA	NA	NA	NA	NA	NA	NA	NA	NA	NA	NA	0
10	361.2	Collection Sewers - Gravity	NA	NA	NA	NA	NA	NA	NA	NA	NA	NA	NA	NA	NA	0
11	362.2	Special Collecting Structures	NA	NA	NA	NA	NA	NA	NA	NA	NA	NA	NA	NA	NA	0
12	363.2	Services to Customers	NA	NA	NA	NA	NA	NA	NA	NA	NA	NA	NA	NA	NA	0
13	364.2	Flow Measuring Devices	NA	NA	NA	NA	NA	NA	NA	NA	NA	NA	NA	NA	NA	0
14	365.2	Flow Measuring Installations	NA	NA	NA	NA	NA	NA	NA	NA	NA	NA	NA	NA	NA	0
15	389.2	Other Plant & Misc. Equipment	NA	NA	NA	NA	NA	NA	NA	NA	NA	NA	NA	NA	NA	0
16		SYSTEM PUMPING PLANT														
17	353.3	Land & Land Rights	NA	NA	NA	NA	NA	NA	NA	NA	NA	NA	NA	NA	NA	0
18	354.3	Structures & Improvements	NA	NA	NA	NA	NA	NA	NA	NA	NA	NA	NA	NA	NA	0
19	355.3	Power Generation Equipment	NA	NA	NA	NA	NA	NA	NA	NA	NA	NA	NA	NA	NA	0
20	370.3	Receiving Wells	NA	NA	NA	NA	NA	NA	NA	NA	NA	NA	NA	NA	NA	0
21	371.3	Pumping Equipment	NA	NA	NA	NA	NA	NA	NA	NA	NA	NA	NA	NA	NA	0
22	389.3	Other Plant & Misc. Equipment	NA	NA	NA	NA	NA	NA	NA	NA	NA	NA	NA	NA	NA	0
23		TREATMENT AND DISPOSAL PLANT														
24	353.4	Land & Land Rights	NA	NA	NA	NA	NA	NA	NA	NA	NA	NA	NA	NA	NA	0
25	354.4	Structures & Improvements	NA	NA	NA	NA	NA	NA	NA	NA	NA	NA	NA	NA	NA	0
26	355.4	Power Generation Equipment	NA	NA	NA	NA	NA	NA	NA	NA	NA	NA	NA	NA	NA	0
27	380.4	Treatment & Disposal Equipment	NA	NA	NA	NA	NA	NA	NA	NA	NA	NA	NA	NA	NA	0
28	381.4	Plant Sewers	NA	NA	NA	NA	NA	NA	NA	NA	NA	NA	NA	NA	NA	0
29	382.4	Outfall Sewer Lines	NA	NA	NA	NA	NA	NA	NA	NA	NA	NA	NA	NA	NA	0
30	389.4	Other Plant & Misc. Equipment	NA	NA	NA	NA	NA	NA	NA	NA	NA	NA	NA	NA	NA	0
31		RECLAIMED WATER TREATMENT PLANT														
32	353.5	Land & Land Rights	NA	NA	NA	NA	NA	NA	NA	NA	NA	NA	NA	NA	NA	0
33	354.5	Structures & Improvements	NA	NA	NA	NA	NA	NA	NA	NA	NA	NA	NA	NA	NA	0
34	355.5	Power Generation Equipment	NA	NA	NA	NA	NA	NA	NA	NA	NA	NA	NA	NA	NA	0
35	371.5	Pumping Equipment	NA	NA	NA	NA	NA	NA	NA	NA	NA	NA	NA	NA	NA	0
36	374.5	Reuse Distribution Reservoirs	NA	NA	NA	NA	NA	NA	NA	NA	NA	NA	NA	NA	NA	0
37	380.5	Treatment & Disposal Equipment	NA	NA	NA	NA	NA	NA	NA	NA	NA	NA	NA	NA	NA	0
38	381.5	Plant Sewers	NA	NA	NA	NA	NA	NA	NA	NA	NA	NA	NA	NA	NA	0
39	389.5	Other Plant & Misc. Equipment	NA	NA	NA	NA	NA	NA	NA	NA	NA	NA	NA	NA	NA	0
40		RECLAIMED WATER DISTRIBUTION PLANT														
41	352.6	Franchises	NA	NA	NA	NA	NA	NA	NA	NA	NA	NA	NA	NA	NA	0
42	353.6	Land & Land Rights	NA	NA	NA	NA	NA	NA	NA	NA	NA	NA	NA	NA	NA	0
43	354.6	Structures & Improvements	NA	NA	NA	NA	NA	NA	NA	NA	NA	NA	NA	NA	NA	0
44	355.6	Power Generation Equipment	NA	NA	NA	NA	NA	NA	NA	NA	NA	NA	NA	NA	NA	0
45	366.6	Reuse Services	NA	NA	NA	NA	NA	NA	NA	NA	NA	NA	NA	NA	NA	0
46	367.6	Reuse Meters & Meter Installations	NA	NA	NA	NA	NA	NA	NA	NA	NA	NA	NA	NA	NA	0
47	371.6	Pumping Equipment	NA	NA	NA	NA	NA	NA	NA	NA	NA	NA	NA	NA	NA	0
48	375.6	Reuse Transmission & Distr. Sys.	NA	NA	NA	NA	NA	NA	NA	NA	NA	NA	NA	NA	NA	0
49	389.6	Other Plant & Misc. Equipment	NA	NA	NA	NA	NA	NA	NA	NA	NA	NA	NA	NA	NA	0
50		GENERAL PLANT														
51	353.7	Land & Land Rights	NA	NA	NA	NA	NA	NA	NA	NA	NA	NA	NA	NA	NA	0
52	354.7	Structures & Improvements	NA	NA	NA	NA	NA	NA	NA	NA	NA	NA	NA	NA	NA	0
53	390.7	Office Furniture & Equipment	NA	NA	NA	NA	NA	NA	NA	NA	NA	NA	NA	NA	NA	0
54	390.71	Computer Equipment	NA	NA	NA	NA	NA	NA	NA	NA	NA	NA	NA	NA	NA	0
55	391.7	Transportation Equipment	NA	NA	NA	NA	NA	NA	NA	NA	NA	NA	NA	NA	NA	0
56	392.7	Stores Equipment	NA	NA	NA	NA	NA	NA	NA	NA	NA	NA	NA	NA	NA	0
57	393.7	Tools, Shop & Garage Equipment	NA	NA	NA	NA	NA	NA	NA	NA	NA	NA	NA	NA	NA	0
58	394.7	Laboratory Equipment	NA	NA	NA	NA	NA	NA	NA	NA	NA	NA	NA	NA	NA	0
59	395.7	Power Operated Equipment	NA	NA	NA	NA	NA	NA	NA	NA	NA	NA	NA	NA	NA	0
60	396.7	Communication Equipment	NA	NA	NA	NA	NA	NA	NA	NA	NA	NA	NA	NA	NA	0
61	397.7	Miscellaneous Equipment	NA	NA	NA	NA	NA	NA	NA	NA	NA	NA	NA	NA	NA	0
62	398.7	Other Tangible Plant	NA	NA	NA	NA	NA	NA	NA	NA	NA	NA	NA	NA	NA	0
63		TOTAL	0	0	0	0	0	0	0	0	0	0	0	0	0	0
64		Subtotal Land & Land Rights	0	0	0	0	0	0	0	0	0	0	0	0	0	0

Schedule of Water and Sewer Contributions in Aid of Construction Florida Public Service Commission
Annual Balances Subsequent to Last Established Rate Base

Ravenswood
Docket No. 060368-WS

Projected Test Year Ending 12/31/07

Schedule: A-11
Page: 1 of 2
Preparer: Robert M. Griffin

Explanation: Provide the annual balance of Water contributions in aid of construction for all years since either rate base was last established by this Commission; or the date of inception of utility service if rate base has not been established previously by this Commission; and yearly additions, retirements, and adjustments by dollar amount up to the end of the test year. Provide an additional page if necessary. If a projected test year is used, include the projected annual additions and/or retirements specifically identifying those amounts.

Line No.	(1) Description	(2) Water Year End Balance	(3) Sewer Year End Balance
The balances for this system begin with the date that rate base was last established by PSC			
1	12/31/92 Balance		NA
	1993		
2	Additions		NA
3	Adjustments		NA
4	12/31/93 Balance		NA
	1994		
5	Additions		NA
6	Adjustments		NA
7	12/31/94 Balance		NA
	1995		
8	Additions		NA
9	Adjustments		NA
10	12/31/95 Balance	11,129	NA
	1996		
11	Additions	0	NA
12	Adjustments	0	NA
13	12/31/96 Balance	11,129	NA
	1997		
14	Additions	0	NA
15	Adjustments	0	NA
16	12/31/97 Balance	11,129	NA
	1998		
17	Additions	0	NA
18	Adjustments	0	NA
19	12/31/98 Balance	11,129	NA
	1999		
20	Additions	0	NA
21	Adjustments	0	NA
22	12/31/99 Balance	11,129	NA

**Schedule of Water and Sewer Contributions in Aid of Construction
Annual Balances Subsequent to Last Established Rate Base**

Florida Public Service Commission

Ravenswood
Docket No. 060368-WS
Projected Test Year Ending 12/31/07

Schedule: A-11
Page: 2 of 2
Preparer: Robert M. Griffin

Explanation: Schedule A-11 continued

Line No.	(1) Description	(2) Water Year End Balance	(3) Sewer Year End Balance
	2000		
23	Additions	0	NA
24	Adjustments	0	NA
25	12/31/00 Balance	11,129	NA
	2001		
26	Additions	0	NA
27	Adjustments	0	NA
28	12/31/01 Balance	11,129	NA
	2002		
29	Additions	0	NA
30	Adjustments	0	NA
31	12/31/02 Balance	11,129	NA
	2003		
32	Additions	0	NA
33	Adjustments	0	NA
34	12/31/03 Balance	11,129	NA
	2004		
35	Additions	400	NA
36	Adjustments	0	NA
37	12/31/04 Balance	11,529	NA
	2005		
38	Additions	200	NA
39	Adjustments	400	NA
40	12/31/05 Balance	12,129	NA
	2006		
41	Additions	0	NA
42	Adjustments	0	NA
43	12/31/06 Balance	12,129	NA
	2007		
44	Additions	0	NA
45	Adjustments	0	NA
46	12/31/07 Balance	12,129	NA

Supporting Schedules: A-12 (pp 2-5)

Schedule of Water Contributions in Aid of Construction By Classification

Florida Public Service Commission

Test Year Average balance

Ravenswood

Docket No. 060368-WS

Test Year Ending December 31 of

Historical 2005, Projected 2006 & 2007

Schedule: A-12

Page: 1 of 5

Preparer: Robert M. Griffin

Explanation: Provide the average CIAC balances by classification and Non-Used & useful calculations.

If a projected year is employed, provide breakdown for test year, base year and intermediate year also.

Line No.	(1) Description	(2) Historical Base Year 2005			(5) Intermediate Year 2006			(8) Projected Rate Year 2007		
		Adjusted Balance	Non-Used & Useful		Adjusted Balance	Non-Used & Useful		Adjusted Balance	Non-Used & Useful	
			(3) %	(4) Amount		(6) %	(7) Amount		(9) %	(10) Amount
WATER										
Cash CIAC:										
1	Water Treatment Equipment	11,360	0.00%	0	11,429	0.00%	0	11,429	0.00%	0
2	Meter Fees	631	0.00%	0	700	0.00%	0	700	0.00%	0
3	Main Extension Charge	0	0.00%	0	0	0.00%	0	0	0.00%	0
4	Service Installation Fees	0	0.00%	0	0	0.00%	0	0	0.00%	0
5	Total Cash CIAC	11,991		0	12,129		0	12,129		0
Property CIAC:										
6	Dist Reservoirs & Standpipes	0	0.00%	0	0	0.00%	0	0	0.00%	0
7	T&D Mains	0	0.00%	0	0	0.00%	0	0	0.00%	0
8	Services	0	0.00%	0	0	0.00%	0	0	0.00%	0
9	Meters/Meter Installation	0	0.00%	0	0	0.00%	0	0	0.00%	0
10	Hydrants	0	0.00%	0	0	0.00%	0	0	0.00%	0
11	Total Property CIAC	0		0	0		0	0		0
12	Total Water CIAC	11,991		0	12,129		0	12,129		0
SEWER										
Cash CIAC:										
13	Treatment & Disposal Equipment	0	0.00%	0	0	0.00%	0	0	0.00%	0
14	Other	0	0.00%	0	0	0.00%	0	0	0.00%	0
15	Main Extension Charge	0	0.00%	0	0	0.00%	0	0	0.00%	0
16	Service Installation Fees	0	0.00%	0	0	0.00%	0	0	0.00%	0
17	Total Cash CIAC	0		0	0		0	0		0
Property CIAC:										
18	Structures & Improvements	0	0.00%	0	0	0.00%	0	0	0.00%	0
19	Collection Sewers- Force	0	0.00%	0	0	0.00%	0	0	0.00%	0
20	Collection Sewers- Gravity	0	0.00%	0	0	0.00%	0	0	0.00%	0
21	Services to Customers	0	0.00%	0	0	0.00%	0	0	0.00%	0
22	Lift Stations	0	0.00%	0	0	0.00%	0	0	0.00%	0
23	Pumping Equipment	0	0.00%	0	0	0.00%	0	0	0.00%	0
24	Reuse Services	0	0.00%	0	0	0.00%	0	0	0.00%	0
25	Reuse Transmission & Dist Mains	0	0.00%	0	0	0.00%	0	0	0.00%	0
26	Other Plant Misc Equip	0	0.00%	0	0	0.00%	0	0	0.00%	0
27	Total Property CIAC	0		0	0		0	0		0
28	Total Sewer CIAC	0		0	0		0	0		0

Schedule of Water Contributions in Aid of Construction By Classification
 Test Year Average balance
 Ravenswood
 Docket No. 060368-WS
 Test Year Ending 12/31/05

Florida Public Service Commission

Schedule: A-12
 Page: 2 of 5
 Preparer: Robert M. Griffin

Explanation: Provide the Per Books monthly and average CIAC balances by classification. If a projected year is employed, provide breakdown for test year, base year and intermediate year also.

Line No.	(1) Description	(2) Prior Year 12/31/04	(3) Jan	(4) Feb	(5) Mar	(6) Apr	(7) May	(8) Jun	(9) Jul	(10) Aug	(11) Sep	(12) Oct	(13) Nov	(14) Test Year End Dec	(15) Average Balance
WATER															
Cash CIAC:															
1	Water Treatment Equipment	11,329	11,329	11,329	11,329	11,329	11,329	11,329	11,329	11,329	11,429	11,429	11,429	11,429	11,360
2	Meter Fees	600	600	600	600	600	600	600	600	600	700	700	700	700	631
3	Main Extension Charge	0	0	0	0	0	0	0	0	0	0	0	0	0	0
4	Service Installation Fees	0	0	0	0	0	0	0	0	0	0	0	0	0	0
5	Total Cash CIAC	11,929	11,929	11,929	11,929	11,929	11,929	11,929	11,929	11,929	12,129	12,129	12,129	12,129	11,991
Property CIAC:															
6	Dist Reservoirs & Standpipes	0	0	0	0	0	0	0	0	0	0	0	0	0	0
7	T&D Mains	0	0	0	0	0	0	0	0	0	0	0	0	0	0
8	Services	0	0	0	0	0	0	0	0	0	0	0	0	0	0
9	Meters/Meter Installation	0	0	0	0	0	0	0	0	0	0	0	0	0	0
10	Hydrants	0	0	0	0	0	0	0	0	0	0	0	0	0	0
11	Total Property CIAC	0	0	0	0	0	0	0	0	0	0	0	0	0	0
12	Total Water CIAC	11,929	11,929	11,929	11,929	11,929	11,929	11,929	11,929	11,929	12,129	12,129	12,129	12,129	11,991
SEWER															
Cash CIAC:															
13	Treatment & Disposal Equipment	NA	NA	NA	NA	NA	NA	NA	NA	NA	NA	NA	NA	NA	0
14	Other	NA	NA	NA	NA	NA	NA	NA	NA	NA	NA	NA	NA	NA	0
15	Main Extension Charge	NA	NA	NA	NA	NA	NA	NA	NA	NA	NA	NA	NA	NA	0
16	Service Installation Fees	NA	NA	NA	NA	NA	NA	NA	NA	NA	NA	NA	NA	NA	0
17	Total Cash CIAC	0	0	0	0	0	0	0	0	0	0	0	0	0	0
Property CIAC:															
18	Structures & Improvements	NA	NA	NA	NA	NA	NA	NA	NA	NA	NA	NA	NA	NA	0
19	Collection Sewers- Force	NA	NA	NA	NA	NA	NA	NA	NA	NA	NA	NA	NA	NA	0
20	Collection Sewers- Gravity	NA	NA	NA	NA	NA	NA	NA	NA	NA	NA	NA	NA	NA	0
21	Services to Customers	NA	NA	NA	NA	NA	NA	NA	NA	NA	NA	NA	NA	NA	0
22	Lift Stations	NA	NA	NA	NA	NA	NA	NA	NA	NA	NA	NA	NA	NA	0
23	Pumping Equipment	NA	NA	NA	NA	NA	NA	NA	NA	NA	NA	NA	NA	NA	0
24	Reuse Services	NA	NA	NA	NA	NA	NA	NA	NA	NA	NA	NA	NA	NA	0
25	Reuse Transmission & Dist Mains	NA	NA	NA	NA	NA	NA	NA	NA	NA	NA	NA	NA	NA	0
26	Other Plant Misc Equip	NA	NA	NA	NA	NA	NA	NA	NA	NA	NA	NA	NA	NA	0
27	Total Property CIAC	0	0	0	0	0	0	0	0	0	0	0	0	0	0
28	Total Sewer CIAC	0	0	0	0	0	0	0	0	0	0	0	0	0	0

Schedule of Water Contributions in Aid of Construction By Classification
 Test Year Average balance
 Ravenswood
 Docket No. 060368-WS
 Test Year Ending 12/31/05

Florida Public Service Commission

Schedule: A-12
 Page: 3 of 5
 Preparer: Robert M. Griffin

Explanation: Provide the Adjusted monthly and average CIAC balances by classification. If a projected year is employed, provide breakdown for test year, base year and intermediate year also.

Line No.	(1) Description	(2) Prior Year 12/31/04	(3) Jan	(4) Feb	(5) Mar	(6) Apr	(7) May	(8) Jun	(9) Jul	(10) Aug	(11) Sep	(12) Oct	(13) Nov	(14) Test Year End Dec	(15) Average Balance
WATER															
Cash CIAC:															
1	Water Treatment Equipment	11,329	11,329	11,329	11,329	11,329	11,329	11,329	11,329	11,329	11,429	11,429	11,429	11,429	11,360
2	Meter Fees	600	600	600	600	600	600	600	600	600	700	700	700	700	631
3	Main Extension Charge	0	0	0	0	0	0	0	0	0	0	0	0	0	0
4	Service Installation Fees	0	0	0	0	0	0	0	0	0	0	0	0	0	0
5	Total Cash CIAC	11,929	11,929	11,929	11,929	11,929	11,929	11,929	11,929	11,929	12,129	12,129	12,129	12,129	11,991
Property CIAC:															
6	Dist Reservoirs & Standpipes	0	0	0	0	0	0	0	0	0	0	0	0	0	0
7	T&D Mains	0	0	0	0	0	0	0	0	0	0	0	0	0	0
8	Services	0	0	0	0	0	0	0	0	0	0	0	0	0	0
9	Meters/Meter Installation	0	0	0	0	0	0	0	0	0	0	0	0	0	0
10	Hydrants	0	0	0	0	0	0	0	0	0	0	0	0	0	0
11	Total Property CIAC	0	0	0	0	0	0	0	0	0	0	0	0	0	0
12	Total Water CIAC	11,929	11,929	11,929	11,929	11,929	11,929	11,929	11,929	11,929	12,129	12,129	12,129	12,129	11,991
SEWER															
Cash CIAC:															
13	Treatment & Disposal Equipment	NA	NA	NA	NA	NA	NA	NA	NA	NA	NA	NA	NA	NA	0
14	Other	NA	NA	NA	NA	NA	NA	NA	NA	NA	NA	NA	NA	NA	0
15	Main Extension Charge	NA	NA	NA	NA	NA	NA	NA	NA	NA	NA	NA	NA	NA	0
16	Service Installation Fees	NA	NA	NA	NA	NA	NA	NA	NA	NA	NA	NA	NA	NA	0
17	Total Cash CIAC	0	0	0	0	0	0	0	0	0	0	0	0	0	0
Property CIAC:															
18	Structures & Improvements	NA	NA	NA	NA	NA	NA	NA	NA	NA	NA	NA	NA	NA	0
19	Collection Sewers- Force	NA	NA	NA	NA	NA	NA	NA	NA	NA	NA	NA	NA	NA	0
20	Collection Sewers- Gravity	NA	NA	NA	NA	NA	NA	NA	NA	NA	NA	NA	NA	NA	0
21	Services to Customers	NA	NA	NA	NA	NA	NA	NA	NA	NA	NA	NA	NA	NA	0
22	Lift Stations	NA	NA	NA	NA	NA	NA	NA	NA	NA	NA	NA	NA	NA	0
23	Pumping Equipment	NA	NA	NA	NA	NA	NA	NA	NA	NA	NA	NA	NA	NA	0
24	Reuse Services	NA	NA	NA	NA	NA	NA	NA	NA	NA	NA	NA	NA	NA	0
25	Reuse Transmission & Dist Mains	NA	NA	NA	NA	NA	NA	NA	NA	NA	NA	NA	NA	NA	0
26	Other Plant Misc Equip	NA	NA	NA	NA	NA	NA	NA	NA	NA	NA	NA	NA	NA	0
27	Total Property CIAC	0	0	0	0	0	0	0	0	0	0	0	0	0	0
28	Total Sewer CIAC	0	0	0	0	0	0	0	0	0	0	0	0	0	0

Schedule of Water Contributions in Aid of Construction By Classification

Test Year Average balance
 Ravenswood
 Docket No. 060368-WS
 Test Year Ending 12/31/06

Florida Public Service Commission

Schedule: A-12
 Page: 4 of 5
 Preparer: Robert M. Griffin

Explanation: Provide the Adjusted monthly and average CIAC balances by classification. If a projected year is employed, provide breakdown for test year, base year and intermediate year also.

Line No.	(1) Description	(2) Prior Year 12/31/05	(3) Jan	(4) Feb	(5) Mar	(6) Apr	(7) May	(8) Jun	(9) Jul	(10) Aug	(11) Sep	(12) Oct	(13) Nov	(14) Test Year End Dec	(15) Average Balance
WATER															
Cash CIAC:															
1	Water Treatment Equipment	11,429	11,429	11,429	11,429	11,429	11,429	11,429	11,429	11,429	11,429	11,429	11,429	11,429	11,429
2	Meter Fees	700	700	700	700	700	700	700	700	700	700	700	700	700	700
3	Main Extension Charge	0	0	0	0	0	0	0	0	0	0	0	0	0	0
4	Service Installation Fees	0	0	0	0	0	0	0	0	0	0	0	0	0	0
5	Total Cash CIAC	12,129	12,129	12,129	12,129	12,129	12,129	12,129	12,129	12,129	12,129	12,129	12,129	12,129	12,129
Property CIAC:															
6	Dist Reservoirs & Standpipes	0	0	0	0	0	0	0	0	0	0	0	0	0	0
7	T&D Mains	0	0	0	0	0	0	0	0	0	0	0	0	0	0
8	Services	0	0	0	0	0	0	0	0	0	0	0	0	0	0
9	Meters/Meter Installation	0	0	0	0	0	0	0	0	0	0	0	0	0	0
10	Hydrants	0	0	0	0	0	0	0	0	0	0	0	0	0	0
11	Total Property CIAC	0	0	0	0	0	0	0	0	0	0	0	0	0	0
12	Total Water CIAC	12,129	12,129	12,129	12,129	12,129	12,129	12,129	12,129	12,129	12,129	12,129	12,129	12,129	12,129
SEWER															
Cash CIAC:															
13	Treatment & Disposal Equipment	NA	NA	NA	NA	NA	NA	NA	NA	NA	NA	NA	NA	NA	0
14	Other	NA	NA	NA	NA	NA	NA	NA	NA	NA	NA	NA	NA	NA	0
15	Main Extension Charge	NA	NA	NA	NA	NA	NA	NA	NA	NA	NA	NA	NA	NA	0
16	Service Installation Fees	NA	NA	NA	NA	NA	NA	NA	NA	NA	NA	NA	NA	NA	0
17	Total Cash CIAC	0	0	0	0	0	0	0	0	0	0	0	0	0	0
Property CIAC:															
18	Structures & Improvements	NA	NA	NA	NA	NA	NA	NA	NA	NA	NA	NA	NA	NA	0
19	Collection Sewers- Force	NA	NA	NA	NA	NA	NA	NA	NA	NA	NA	NA	NA	NA	0
20	Collection Sewers- Gravity	NA	NA	NA	NA	NA	NA	NA	NA	NA	NA	NA	NA	NA	0
21	Services to Customers	NA	NA	NA	NA	NA	NA	NA	NA	NA	NA	NA	NA	NA	0
22	Lift Stations	NA	NA	NA	NA	NA	NA	NA	NA	NA	NA	NA	NA	NA	0
23	Pumping Equipment	NA	NA	NA	NA	NA	NA	NA	NA	NA	NA	NA	NA	NA	0
24	Reuse Services	NA	NA	NA	NA	NA	NA	NA	NA	NA	NA	NA	NA	NA	0
25	Reuse Transmission & Dist Mains	NA	NA	NA	NA	NA	NA	NA	NA	NA	NA	NA	NA	NA	0
26	Other Plant Misc Equip	NA	NA	NA	NA	NA	NA	NA	NA	NA	NA	NA	NA	NA	0
27	Total Property CIAC	0	0	0	0	0	0	0	0	0	0	0	0	0	0
28	Total Sewer CIAC	0	0	0	0	0	0	0	0	0	0	0	0	0	0

Schedule of Water Contributions in Aid of Construction By Classification
 Test Year Average balance
 Ravenswood
 Docket No. 060368-WS
 Test Year Ending 12/31/07

Florida Public Service Commission

Schedule: A-12
 Page: 5 of 5
 Preparer: Robert M. Griffin

Explanation: Provide the Adjusted monthly and average CIAC balances by classification. If a projected year is employed, provide breakdown for test year, base year and intermediate year also.

Line No.	(1) Description	(2) Prior Year 12/31/06	(3) Jan	(4) Feb	(5) Mar	(6) Apr	(7) May	(8) Jun	(9) Jul	(10) Aug	(11) Sep	(12) Oct	(13) Nov	(14) Test Year End Dec	(15) Average Balance
WATER															
Cash CIAC:															
1	Water Treatment Equipment	11,429	11,429	11,429	11,429	11,429	11,429	11,429	11,429	11,429	11,429	11,429	11,429	11,429	11,429
2	Meter Fees	700	700	700	700	700	700	700	700	700	700	700	700	700	700
3	Main Extension Charge	0	0	0	0	0	0	0	0	0	0	0	0	0	0
4	Service Installation Fees	0	0	0	0	0	0	0	0	0	0	0	0	0	0
5	Total Cash CIAC	12,129	12,129	12,129	12,129	12,129	12,129	12,129	12,129	12,129	12,129	12,129	12,129	12,129	12,129
Property CIAC:															
6	Dist Reservoirs & Standpipes	0	0	0	0	0	0	0	0	0	0	0	0	0	0
7	T&D Mains	0	0	0	0	0	0	0	0	0	0	0	0	0	0
8	Services	0	0	0	0	0	0	0	0	0	0	0	0	0	0
9	Meters/Meter Installation	0	0	0	0	0	0	0	0	0	0	0	0	0	0
10	Hydrants	0	0	0	0	0	0	0	0	0	0	0	0	0	0
11	Total Property CIAC	0	0	0	0	0	0	0	0	0	0	0	0	0	0
12	Total Water CIAC	12,129	12,129	12,129	12,129	12,129	12,129	12,129	12,129	12,129	12,129	12,129	12,129	12,129	12,129
SEWER															
Cash CIAC:															
13	Treatment & Disposal Equipment	NA	NA	NA	NA	NA	NA	NA	NA	NA	NA	NA	NA	NA	0
14	Other	NA	NA	NA	NA	NA	NA	NA	NA	NA	NA	NA	NA	NA	0
15	Main Extension Charge	NA	NA	NA	NA	NA	NA	NA	NA	NA	NA	NA	NA	NA	0
16	Service Installation Fees	NA	NA	NA	NA	NA	NA	NA	NA	NA	NA	NA	NA	NA	0
17	Total Cash CIAC	0	0	0	0	0	0	0	0	0	0	0	0	0	0
Property CIAC:															
18	Structures & Improvements	NA	NA	NA	NA	NA	NA	NA	NA	NA	NA	NA	NA	NA	0
19	Collection Sewers- Force	NA	NA	NA	NA	NA	NA	NA	NA	NA	NA	NA	NA	NA	0
20	Collection Sewers- Gravity	NA	NA	NA	NA	NA	NA	NA	NA	NA	NA	NA	NA	NA	0
21	Services to Customers	NA	NA	NA	NA	NA	NA	NA	NA	NA	NA	NA	NA	NA	0
22	Lift Stations	NA	NA	NA	NA	NA	NA	NA	NA	NA	NA	NA	NA	NA	0
23	Pumping Equipment	NA	NA	NA	NA	NA	NA	NA	NA	NA	NA	NA	NA	NA	0
24	Reuse Services	NA	NA	NA	NA	NA	NA	NA	NA	NA	NA	NA	NA	NA	0
25	Reuse Transmission & Dist Mains	NA	NA	NA	NA	NA	NA	NA	NA	NA	NA	NA	NA	NA	0
26	Other Plant Misc Equip	NA	NA	NA	NA	NA	NA	NA	NA	NA	NA	NA	NA	NA	0
27	Total Property CIAC	0	0	0	0	0	0	0	0	0	0	0	0	0	0
28	Total Sewer CIAC	0	0	0	0	0	0	0	0	0	0	0	0	0	0

**Schedule of Water and Sewer Accumulated Amortization of CIAC
Annual Balances Subsequent to Last Established Rate Base**

Florida Public Service Commission

Ravenswood
Docket No. 060368-WS
Projected Test Year Ending 12/31/07

Schedule: A-13
Page: 1 of 2
Preparer: Robert M. Griffin

Explanation: Provide the annual balance of accumulated amortization of CIAC, for water and sewer separately, for all years since either rate base was last established by this Commission or the date of inception of utility service if rate base has not been established previously by this Commission; and yearly additions, retirements, and adjustments by dollar amount up to the end of the test year. Provide an additional page if necessary. If a projected test year is used, include the projected annual additions and/or retirements specifically identifying those amounts.

Line No.	(1) Description	(2) Water Year End Balance	(3) Sewer Year End Balance
The balances for this system begin with the date that rate base was last established by PSC			
1	12/31/92 Balance		NA
	1993		
2	Additions		NA
3	Adjustments		NA
4	12/31/93 Balance		NA
	1994		
5	Additions		NA
6	Adjustments		NA
7	12/31/94 Balance		NA
	1995		
8	Additions		NA
9	Adjustments		NA
10	12/31/95 Balance	11,129	NA
	1996		
11	Additions	0	NA
12	Adjustments	0	NA
13	12/31/96 Balance	11,129	NA
	1997		
14	Additions	0	NA
15	Adjustments	0	NA
16	12/31/97 Balance	11,129	NA
	1998		
17	Additions	0	NA
18	Adjustments	0	NA
19	12/31/98 Balance	11,129	NA
	1999		
20	Additions	0	NA
21	Adjustments	0	NA
22	12/31/99 Balance	11,129	NA

**Schedule of Water and Sewer Accumulated Amortization of CIAC
Annual Balances Subsequent to Last Established Rate Base**

Florida Public Service Commission

Ravenswood

Schedule: A-13

Docket No. 060368-WS

Page: 2 of 2

Projected Test Year Ending 12/31/07

Preparer: Robert M. Griffin

Explanation: Schedule A-11 continued

Line No.	(1) Description	(2) Water Year End Balance	(3) Sewer Year End Balance
	2000		
23	Additions	0	NA
24	Adjustments	0	NA
25	12/31/00 Balance	11,129	NA
	2001		
26	Additions	0	NA
27	Adjustments	0	NA
28	12/31/01 Balance	11,129	NA
	2002		
29	Additions	0	NA
30	Adjustments	0	NA
31	12/31/02 Balance	11,129	NA
	2003		
32	Additions	0	NA
33	Adjustments	0	NA
34	12/31/03 Balance	11,129	NA
	2004		
35	Additions	400	NA
36	Adjustments	0	NA
37	12/31/04 Balance	11,529	NA
	2005		
38	Additions	200	NA
39	Adjustments	30	NA
40	12/31/05 Balance	11,759	NA
	2006		
41	Additions	352	NA
42	Adjustments	0	NA
43	12/31/06 Balance	12,111	NA
	2007		
44	Additions	37	NA
45	Adjustments	0	NA
46	12/31/07 Balance	12,148	NA

Supporting Schedules: A-12 (pp 2-5)

Schedule of Accumulated Amortization of CIAC by Classification
 Test Year Average Balance
Ravenswood
Docket No. 060368-WS
 Test Year Ending December 31 of
 Historical 2005, Projected 2006 & 2007

Florida Public Service Commission
 Schedule: A-14
 Page: 1 of 5
 Preparer: Robert M. Griffin

Explanation: Provide the average Accumulated Amortization of CIAC balances by classification and Non-Used & useful calculations.
 If a projected year is employed, provide breakdown for test year, base year and intermediate year also.

Line No.	(1) Description	(2) Historical Base Year 2005			(5) Intermediate Year 2006			(8) Projected rate Year 2007		
		Adjusted Balance	Non-Used & Useful		Adjusted Balance	Non-Used & Useful		Adjusted Balance	Non-Used & Useful	
			(3) %	(4) Adjusted		(6) %	(7) Amount		(9) %	(10) Amount
WATER										
Cash										
1	Water Treatment Equipment	11,458	0.00%	0	11,894	0.00%	0	12,001	0.00%	0
2	Meter Fees	53	0.00%	0	91	0.00%	0	128	0.00%	0
3	Main Extension Charge	0	0.00%	0	0	0.00%	0	0	0.00%	0
4	Service Installation Fees	0	0.00%	0	0	0.00%	0	0	0.00%	0
5	Total Cash	11,511		0	11,984		0	12,129		0
Property										
6	Dist Reservoirs & Standpipes	0	0.00%	0	0	0.00%	0	0	0.00%	0
7	T&D Mains	0	0.00%	0	0	0.00%	0	0	0.00%	0
8	Services	0	0.00%	0	0	0.00%	0	0	0.00%	0
9	Meters/Meter Installation	0	0.00%	0	0	0.00%	0	0	0.00%	0
10	Hydrants	0	0.00%	0	0	0.00%	0	0	0.00%	0
11	Total Property	0		0	0		0	0		0
12	Total Water	11,511		0	11,984		0	12,129		0
SEWER										
Cash										
13	Treatment & Disposal Equipment	0	0.00%	0	0	0.00%	0	0	0.00%	0
14	Other	0	0.00%	0	0	0.00%	0	0	0.00%	0
15	Main Extension Charge	0	0.00%	0	0	0.00%	0	0	0.00%	0
16	Service Installation Fees	0	0.00%	0	0	0.00%	0	0	0.00%	0
17	Total Cash	0		0	0		0	0		0
Property										
18	Structures & Improvements	0	0.00%	0	0	0.00%	0	0	0.00%	0
19	Collection Sewers- Force	0	0.00%	0	0	0.00%	0	0	0.00%	0
20	Collection Sewers- Gravity	0	0.00%	0	0	0.00%	0	0	0.00%	0
21	Services to Customers	0	0.00%	0	0	0.00%	0	0	0.00%	0
22	Lift Stations	0	0.00%	0	0	0.00%	0	0	0.00%	0
23	Pumping Equipment	0	0.00%	0	0	0.00%	0	0	0.00%	0
24	Reuse Services	0	0.00%	0	0	0.00%	0	0	0.00%	0
25	Reuse Transmission & Dist Mains	0	0.00%	0	0	0.00%	0	0	0.00%	0
26	Other Plant Misc Equip	0	0.00%	0	0	0.00%	0	0	0.00%	0
27	Total Property	0		0	0		0	0		0
28	Total Sewer	0		0	0		0	0		0

Schedule of Accumulated Amortization of CIAC by Classification

Test Year Average Balance

Ravenswood

Docket No. 060368-WS

Test Year Ending 12/31/05

Florida Public Service Commission

Schedule: A-14

Page: 2 of 5

Preparer: Robert M. Griffin

Explanation: Provide the Per Books monthly and average Accumulated Amortization of CIAC balances by classification. If a projected year is employed, provide breakdown for test year, base year and intermediate year also.

Line No.	(1) Description	(2) Prior Year 12/31/04	(3) Jan	(4) Feb	(5) Mar	(6) Apr	(7) May	(8) Jun	(9) Jul	(10) Aug	(11) Sep	(12) Oct	(13) Nov	(14) Test Year End Dec	(15) Average Balance
WATER															
Cash															
1	Water Treatment Equipment	11,231	11,268	11,306	11,344	11,382	11,420	11,458	11,496	11,534	11,572	11,610	11,648	11,687	11,458
2	Meter Fees	35	38	41	44	47	50	53	56	59	62	66	69	73	53
3	Main Extension Charge	0	0	0	0	0	0	0	0	0	0	0	0	0	0
4	Service Installation Fees	0	0	0	0	0	0	0	0	0	0	0	0	0	0
5	Total Cash	11,266	11,307	11,347	11,388	11,429	11,470	11,511	11,552	11,592	11,634	11,676	11,717	11,759	11,511
Property															
6	Dist Reservoirs & Standpipes	0	0	0	0	0	0	0	0	0	0	0	0	0	0
7	T&D Mains	0	0	0	0	0	0	0	0	0	0	0	0	0	0
8	Services	0	0	0	0	0	0	0	0	0	0	0	0	0	0
9	Meters/Meter Installation	0	0	0	0	0	0	0	0	0	0	0	0	0	0
10	Hydrants	0	0	0	0	0	0	0	0	0	0	0	0	0	0
11	Total Property	0	0	0	0	0	0	0	0	0	0	0	0	0	0
12	Total Water	11,266	11,307	11,347	11,388	11,429	11,470	11,511	11,552	11,592	11,634	11,676	11,717	11,759	11,511
SEWER															
Cash															
13	Treatment & Disposal Equipment	NA	NA	NA	NA	NA	NA	NA	NA	NA	NA	NA	NA	NA	0
14	Other	NA	NA	NA	NA	NA	NA	NA	NA	NA	NA	NA	NA	NA	0
15	Main Extension Charge	NA	NA	NA	NA	NA	NA	NA	NA	NA	NA	NA	NA	NA	0
16	Service Installation Fees	NA	NA	NA	NA	NA	NA	NA	NA	NA	NA	NA	NA	NA	0
17	Total Cash	0	0	0	0	0	0	0	0	0	0	0	0	0	0
Property															
18	Structures & Improvements	NA	NA	NA	NA	NA	NA	NA	NA	NA	NA	NA	NA	NA	0
19	Collection Sewers- Force	NA	NA	NA	NA	NA	NA	NA	NA	NA	NA	NA	NA	NA	0
20	Collection Sewers- Gravity	NA	NA	NA	NA	NA	NA	NA	NA	NA	NA	NA	NA	NA	0
21	Services to Customers	NA	NA	NA	NA	NA	NA	NA	NA	NA	NA	NA	NA	NA	0
22	Lift Stations	NA	NA	NA	NA	NA	NA	NA	NA	NA	NA	NA	NA	NA	0
23	Pumping Equipment	NA	NA	NA	NA	NA	NA	NA	NA	NA	NA	NA	NA	NA	0
24	Reuse Services	NA	NA	NA	NA	NA	NA	NA	NA	NA	NA	NA	NA	NA	0
25	Reuse Transmission & Dist Mains	NA	NA	NA	NA	NA	NA	NA	NA	NA	NA	NA	NA	NA	0
26	Other Plant Misc Equip	NA	NA	NA	NA	NA	NA	NA	NA	NA	NA	NA	NA	NA	0
27	Total Property	0	0	0	0	0	0	0	0	0	0	0	0	0	0
28	Total Sewer	0	0	0	0	0	0	0	0	0	0	0	0	0	0

Schedule of Accumulated Amortization of CIAC by Classification

Test Year Average Balance
 Ravenswood
 Docket No. 060368-WS
 Test Year Ending 12/31/05

Florida Public Service Commission

Schedule: A-14
 Page: 3 of 5
 Preparer: Robert M. Griffin

Explanation: Provide the Adjusted monthly and average Accumulated Amortization of CIAC balances by classification. If a projected year is employed, provide breakdown for test year, base year and intermediate year also.

Line No.	(1) Description	(2) Prior Year 12/31/04	(3) Jan	(4) Feb	(5) Mar	(6) Apr	(7) May	(8) Jun	(9) Jul	(10) Aug	(11) Sep	(12) Oct	(13) Nov	(14) Test Year End Dec	(15) Average Balance
WATER															
Cash															
1	Water Treatment Equipment	11,231	11,268	11,306	11,344	11,382	11,420	11,458	11,496	11,534	11,572	11,610	11,648	11,687	11,458
2	Meter Fees	35	38	41	44	47	50	53	56	59	62	66	69	73	53
3	Main Extension Charge	0	0	0	0	0	0	0	0	0	0	0	0	0	0
4	Service Installation Fees	0	0	0	0	0	0	0	0	0	0	0	0	0	0
5	Total Cash	11,266	11,307	11,347	11,388	11,429	11,470	11,511	11,552	11,592	11,634	11,676	11,717	11,759	11,511
Property															
6	Dist Reservoirs & Standpipes	0	0	0	0	0	0	0	0	0	0	0	0	0	0
7	T&D Mains	0	0	0	0	0	0	0	0	0	0	0	0	0	0
8	Services	0	0	0	0	0	0	0	0	0	0	0	0	0	0
9	Meters/Meter Installation	0	0	0	0	0	0	0	0	0	0	0	0	0	0
10	Hydrants	0	0	0	0	0	0	0	0	0	0	0	0	0	0
11	Total Property	0	0	0	0	0	0	0	0	0	0	0	0	0	0
12	Total Water	11,266	11,307	11,347	11,388	11,429	11,470	11,511	11,552	11,592	11,634	11,676	11,717	11,759	11,511
SEWER															
Cash															
13	Treatment & Disposal Equipment	NA	NA	NA	NA	NA	NA	NA	NA	NA	NA	NA	NA	NA	0
14	Other	NA	NA	NA	NA	NA	NA	NA	NA	NA	NA	NA	NA	NA	0
15	Main Extension Charge	NA	NA	NA	NA	NA	NA	NA	NA	NA	NA	NA	NA	NA	0
16	Service Installation Fees	NA	NA	NA	NA	NA	NA	NA	NA	NA	NA	NA	NA	NA	0
17	Total Cash	0	0	0	0	0	0	0	0	0	0	0	0	0	0
Property															
18	Structures & Improvements	NA	NA	NA	NA	NA	NA	NA	NA	NA	NA	NA	NA	NA	0
19	Collection Sewers- Force	NA	NA	NA	NA	NA	NA	NA	NA	NA	NA	NA	NA	NA	0
20	Collection Sewers- Gravity	NA	NA	NA	NA	NA	NA	NA	NA	NA	NA	NA	NA	NA	0
21	Services to Customers	NA	NA	NA	NA	NA	NA	NA	NA	NA	NA	NA	NA	NA	0
22	Lift Stations	NA	NA	NA	NA	NA	NA	NA	NA	NA	NA	NA	NA	NA	0
23	Pumping Equipment	NA	NA	NA	NA	NA	NA	NA	NA	NA	NA	NA	NA	NA	0
24	Reuse Services	NA	NA	NA	NA	NA	NA	NA	NA	NA	NA	NA	NA	NA	0
25	Reuse Transmission & Dist Mains	NA	NA	NA	NA	NA	NA	NA	NA	NA	NA	NA	NA	NA	0
26	Other Plant Misc Equip	NA	NA	NA	NA	NA	NA	NA	NA	NA	NA	NA	NA	NA	0
27	Total Property	0	0	0	0	0	0	0	0	0	0	0	0	0	0
28	Total Sewer	0	0	0	0	0	0	0	0	0	0	0	0	0	0

Schedule of Accumulated Amortization of CIAC by Classification
 Test Year Average Balance
 Ravenswood
 Docket No. 060368-WS
 Test Year Ending 12/31/06

Florida Public Service Commission

Schedule: A-14
 Page: 4 of 5
 Preparer: Robert M. Griffin

Explanation: Provide the Adjusted monthly and average Accumulated Amortization of CIAC balances by classification. If a projected year is employed, provide breakdown for test year, base year and intermediate year also.

Line No.	(1) Description	(2) Prior Year 12/31/05	(3) Jan	(4) Feb	(5) Mar	(6) Apr	(7) May	(8) Jun	(9) Jul	(10) Aug	(11) Sep	(12) Oct	(13) Nov	(14) Test Year End Dec	(15) Average Balance
WATER															
Cash															
1	Water Treatment Equipment	11,687	11,726	11,766	11,806	11,846	11,886	11,926	11,965	12,001	12,001	12,001	12,001	12,001	11,894
2	Meter Fees	73	75	78	81	84	87	90	93	96	99	103	106	110	91
3	Main Extension Charge	0	0	0	0	0	0	0	0	0	0	0	0	0	0
4	Service Installation Fees	0	0	0	0	0	0	0	0	0	0	0	0	0	0
5	Total Cash	11,759	11,802	11,845	11,887	11,930	11,973	12,016	12,059	12,098	12,101	12,104	12,108	12,111	11,984
Property															
6	Dist Reservoirs & Standpipes	0	0	0	0	0	0	0	0	0	0	0	0	0	0
7	T&D Mains	0	0	0	0	0	0	0	0	0	0	0	0	0	0
8	Services	0	0	0	0	0	0	0	0	0	0	0	0	0	0
9	Meters/Meter Installation	0	0	0	0	0	0	0	0	0	0	0	0	0	0
10	Hydrants	0	0	0	0	0	0	0	0	0	0	0	0	0	0
11	Total Property	0	0	0	0	0	0	0	0	0	0	0	0	0	0
12	Total Water	11,759	11,802	11,845	11,887	11,930	11,973	12,016	12,059	12,098	12,101	12,104	12,108	12,111	11,984
SEWER															
Cash															
13	Treatment & Disposal Equipment	NA	NA	NA	NA	NA	NA	NA	NA	NA	NA	NA	NA	NA	0
14	Other	NA	NA	NA	NA	NA	NA	NA	NA	NA	NA	NA	NA	NA	0
15	Main Extension Charge	NA	NA	NA	NA	NA	NA	NA	NA	NA	NA	NA	NA	NA	0
16	Service Installation Fees	NA	NA	NA	NA	NA	NA	NA	NA	NA	NA	NA	NA	NA	0
17	Total Cash	0	0	0	0	0	0	0	0	0	0	0	0	0	0
Property															
18	Structures & Improvements	NA	NA	NA	NA	NA	NA	NA	NA	NA	NA	NA	NA	NA	0
19	Collection Sewers- Force	NA	NA	NA	NA	NA	NA	NA	NA	NA	NA	NA	NA	NA	0
20	Collection Sewers- Gravity	NA	NA	NA	NA	NA	NA	NA	NA	NA	NA	NA	NA	NA	0
21	Services to Customers	NA	NA	NA	NA	NA	NA	NA	NA	NA	NA	NA	NA	NA	0
22	Lift Stations	NA	NA	NA	NA	NA	NA	NA	NA	NA	NA	NA	NA	NA	0
23	Pumping Equipment	NA	NA	NA	NA	NA	NA	NA	NA	NA	NA	NA	NA	NA	0
24	Reuse Services	NA	NA	NA	NA	NA	NA	NA	NA	NA	NA	NA	NA	NA	0
25	Reuse Transmission & Dist Mains	NA	NA	NA	NA	NA	NA	NA	NA	NA	NA	NA	NA	NA	0
26	Other Plant Misc Equip	NA	NA	NA	NA	NA	NA	NA	NA	NA	NA	NA	NA	NA	0
27	Total Property	0	0	0	0	0	0	0	0	0	0	0	0	0	0
28	Total Sewer	0	0	0	0	0	0	0	0	0	0	0	0	0	0

Schedule of Accumulated Amortization of CIAC by Classification
 Test Year Average Balance
 Ravenswood
 Docket No. 060368-WS
 Test Year Ending 12/31/07

Florida Public Service Commission

Schedule: A-14
 Page: 5 of 5
 Preparer: Robert M. Griffin

Explanation: Provide the Adjusted monthly and average Accumulated Amortization of CIAC balances by classification. If a projected year is employed, provide breakdown for test year, base year and intermediate year also.

Line No.	(1) Description	(2) Prior Year 12/31/06	(3) Jan	(4) Feb	(5) Mar	(6) Apr	(7) May	(8) Jun	(9) Jul	(10) Aug	(11) Sep	(12) Oct	(13) Nov	(14) Test Year End Dec	(15) Average Balance
WATER															
Cash															
1	Water Treatment Equipment	12,001	12,001	12,001	12,001	12,001	12,001	12,001	12,001	12,001	12,001	12,001	12,001	12,001	12,001
2	Meter Fees	110	113	116	119	122	124	127	130	133	137	140	144	147	128
3	Main Extension Charge	0	0	0	0	0	0	0	0	0	0	0	0	0	0
4	Service Installation Fees	0	0	0	0	0	0	0	0	0	0	0	0	0	0
5	Total Cash	12,111	12,114	12,117	12,120	12,123	12,126	12,129	12,132	12,135	12,138	12,142	12,145	12,148	12,129
Property															
6	Dist Reservoirs & Standpipes	0	0	0	0	0	0	0	0	0	0	0	0	0	0
7	T&D Mains	0	0	0	0	0	0	0	0	0	0	0	0	0	0
8	Services	0	0	0	0	0	0	0	0	0	0	0	0	0	0
9	Meters/Meter Installation	0	0	0	0	0	0	0	0	0	0	0	0	0	0
10	Hydrants	0	0	0	0	0	0	0	0	0	0	0	0	0	0
11	Total Property	0	0	0	0	0	0	0	0	0	0	0	0	0	0
12	Total Water	12,111	12,114	12,117	12,120	12,123	12,126	12,129	12,132	12,135	12,138	12,142	12,145	12,148	12,129
SEWER															
Cash															
13	Treatment & Disposal Equipment	NA	NA	NA	NA	NA	NA	NA	NA	NA	NA	NA	NA	NA	0
14	Other	NA	NA	NA	NA	NA	NA	NA	NA	NA	NA	NA	NA	NA	0
15	Main Extension Charge	NA	NA	NA	NA	NA	NA	NA	NA	NA	NA	NA	NA	NA	0
16	Service Installation Fees	NA	NA	NA	NA	NA	NA	NA	NA	NA	NA	NA	NA	NA	0
17	Total Cash	0	0	0	0	0	0	0	0	0	0	0	0	0	0
Property															
18	Structures & Improvements	NA	NA	NA	NA	NA	NA	NA	NA	NA	NA	NA	NA	NA	0
19	Collection Sewers- Force	NA	NA	NA	NA	NA	NA	NA	NA	NA	NA	NA	NA	NA	0
20	Collection Sewers- Gravity	NA	NA	NA	NA	NA	NA	NA	NA	NA	NA	NA	NA	NA	0
21	Services to Customers	NA	NA	NA	NA	NA	NA	NA	NA	NA	NA	NA	NA	NA	0
22	Lift Stations	NA	NA	NA	NA	NA	NA	NA	NA	NA	NA	NA	NA	NA	0
23	Pumping Equipment	NA	NA	NA	NA	NA	NA	NA	NA	NA	NA	NA	NA	NA	0
24	Reuse Services	NA	NA	NA	NA	NA	NA	NA	NA	NA	NA	NA	NA	NA	0
25	Reuse Transmission & Dist Mains	NA	NA	NA	NA	NA	NA	NA	NA	NA	NA	NA	NA	NA	0
26	Other Plant Misc Equip	NA	NA	NA	NA	NA	NA	NA	NA	NA	NA	NA	NA	NA	0
27	Total Property	0	0	0	0	0	0	0	0	0	0	0	0	0	0
28	Total Sewer	0	0	0	0	0	0	0	0	0	0	0	0	0	0

Schedule of Annual AFUDC Rates Used**Florida Public Service Commission****Ravenswood****Docket No. 060368-WS**

Projected Test Years Ending 12/31/06 & 12/31/07

Schedule: A-15

Page: 1 of 1

Preparer: Robert M. Griffin

Explanation: Provide the annual AFUDC rates used since either rate base was last established by this Commission, or the date of inception of utility service if rate base has not been established previously. Include a description of practices and authority of rate(s) used.

<u>Year</u>	<u>Water Rate</u>	<u>Sewer Rate</u>
effective 1/1/06	8.88%	#N/A

Note: AFUDC has not been applied to balances closed to Utility Plant in Service for years prior to 2006. The above rate has been applied to selected qualifying projects beginning January 1, 2006 based on an AFUDC filing with the Florida Public Service Commission dated October 19, 2006. This rate remains in effect until a Corporate Restructuring takes effect based on the company's October 2, 2006 Consolidated Filing. Subsequent AFUDC rate changes will result from future filings with the PSC.

**Schedule of Water and Sewer Advances for Construction
Annual Balances Subsequent to Last Established Rate Base**

Florida Public Service Commission

Ravenswood
Docket No. 060368-WS
Projected Test Year Ending 12/31/07

Schedule: A-16
Page: 1 of 1
Preparer: Robert M. Griffin

Explanation: Provide the annual **book** balance of Water Advances For Construction for all years since either rate base was last established by this Commission, or the date of inception of utility service if rate base has not been established previously by this Commission; and yearly additions and adjustments by dollar amount up to the end of the test year. Provide an additional page if necessary. If a projected test year is used, include the projected additions and/or retirements specifically identifying those amounts. Also provide a brief description of the applicant's policy regarding advances.

(1)	(2)	(3)
Line No.	Water Year End Balance	Sewer Year End Balance
Description		

Not Applicable. Advances For Constructuon are not being and have not been collected.

Schedule of Working Capital Allowance Calculation

Florida Public Service Commission

Ravenswood

Schedule: A-17

Docket No. 060368-WS

Page: 1 of 1

Test Year Ending December 31 of
Historical 2005, Projected 2006 & 2007

Preparer: Robert M. Griffin

Explanation: Provide the calculation of working capital using the balance sheet method.

The calculation should not include accounts that are reported in other rate base or cost of capital accounts. Unless otherwise explained, this calculation should include both current and deferred debits and credits. All adjustments to the per book accounts should be explained.

Line No.	(1) Description	(2)	(3)	(4)
		Historical Test Year 2005 Average	Intermediate Year 2006 Average	Projected Rate Year 2007 Average
Balance Sheet Accounts				
For All Systems:				
1	Accounts Rec'd - Customer	1,554,936	1,356,338	1,731,634
2	Allowance for Bad Debts	(193,973)	(28,531)	(35,533)
3	Temporary Investments	27,141	581	(0)
4	Materials & Supplies	9,893	0	0
5	Unbilled Revenues	642,613	695,977	891,916
6	Prepayments	126,208	133,991	140,000
7	TOTAL CURRENT ASSETS	<u>2,166,818</u>	<u>2,158,355</u>	<u>2,728,017</u>
Less:				
8	Accounts Payable	445,567	646,110	409,615
9	Accrued Taxes	(255,913)	298,129	693,933
10	Accrued Interest	12,822	14,193	17,385
11	Misc. Current & Accrued Liabilities	444,996	395,963	406,834
12	TOTAL CURRENT & ACC. LIABILITIES	<u>647,472</u>	<u>1,354,396</u>	<u>1,527,768</u>
Total Working Capital Balance Sheet				
13	Accounts- All Systems	<u>1,519,346</u>	<u>803,960</u>	<u>1,200,249</u>
Allocation for this System: Note: Allocation is by number of customers of all systems in Aqua Utilities FL, Inc..				
14	Allocation Percentage - Water	0.119%	0.119%	0.119%
15	Assets Allocated - Water (line 7 x line 14)	2,572	2,562	3,238
16	Liabilities Allocated - Water (line 12 x line 14)	768	1,608	1,813
17	Allocation Percentage - Sewer	0.000%	0.000%	0.000%
18	Assets Allocated - Sewer (line 7 x line 17)	0	0	0
19	Liabilities Allocated - Sewer (line 12 x line 17)	0	0	0
Direct Assignment of CWC Accounts:				
Deferred Rate Case Expense				
20	Water	358	1,164	2,583
21	Sewer	0	0	0
Other Regulatory Assets				
22	Water	0	0	0
23	Sewer	0	0	0
Other Deferred Debits				
24	Water	924	726	330
25	Sewer	0	0	0
Total Balance Sheet CWC-this system				
26	Water (Lines 15-16+20+22+24)	<u>3,086</u>	<u>2,844</u>	<u>4,338</u>
27	Sewer (Lines 18-19+21+23+25)	<u>0</u>	<u>0</u>	<u>0</u>

Supporting Schedules: A-18, A-19

Comparative Balance Sheet - Assets

Aqua Utilities Florida, Inc.

Florida Public Service Commission

Ravenswood
 Docket No. 060368-WS
 Test Year Ended: 2005
 Historical [X] Projected []

Explanation: Provide a balance sheet for years requested. Provide same for historical base or intermediate years, if not already shown.

Schedule: A-18
 Page: 1 of 3
 Preparer: Robert M. Griffin

Line No.	(1)	(2)	(3)	(4)	(5)	(6)	(7)	(8)	(9)	(10)	(11)	(12)	(13)	(14)	(15)
	ASSETS	12/31/04	1/31/05	2/28/05	3/31/05	4/30/05	5/31/05	6/30/05	7/31/05	8/31/05	9/30/05	10/31/05	11/30/05	12/31/05	Average Balance
1	Utility Plant	72,950,136	72,950,136	72,950,136	71,913,317	72,453,874	72,716,902	72,740,118	72,745,554	72,793,037	72,844,085	72,571,168	72,641,242	74,040,794	72,793,115
2	Construction Work in Progress	1,811,581	1,850,284	2,103,492	3,006,366	2,981,605	3,110,516	4,264,021	4,945,503	5,361,503	5,698,734	6,644,403	8,983,714	10,504,654	4,712,798
3	Utility Plant Acquisition	(11,572)	(11,621)	(11,584)	(11,547)	(11,510)	(11,473)	(11,436)	(11,399)	(11,362)	(11,325)	(11,288)	(11,251)	(1,056,914)	(91,868)
4	GROSS UTILITY PLANT	74,750,145	74,788,799	75,042,044	74,908,136	75,423,969	75,815,946	76,992,703	77,679,658	78,143,178	78,531,494	79,204,283	81,613,704	83,488,534	77,414,046
5	Less: Accumulated Depreciation	(24,978,029)	(25,173,813)	(25,375,464)	(25,483,914)	(25,642,253)	(25,801,460)	(26,152,719)	(26,360,444)	(26,541,969)	(26,748,897)	(26,437,500)	(26,644,929)	(27,117,048)	(26,035,264)
6	NET UTILITY PLANT	49,772,116	49,614,986	49,666,580	49,424,222	49,781,716	50,014,486	50,839,985	51,319,214	51,601,209	51,782,597	52,766,783	54,968,775	56,371,486	51,378,781
7	OTHER PHYSICAL PROPERTY	2,007,361	2,000,000	2,000,000	2,000,000	2,000,000	2,000,000	2,000,000	2,000,000	2,000,000	2,000,000	2,000,000	2,000,000	2,000,000	2,000,566
8	Cash	3,477	3,477	3,477	0	0	0	(24)	0	0	0	0	0	0	801
9	Accounts Receivable Customer	1,815,677	1,614,863	1,784,975	1,576,855	1,818,013	1,773,654	1,673,614	1,605,553	1,482,366	1,495,775	1,196,584	1,168,243	1,208,001	1,554,936
10	Allowance for Bad Debts	(319,546)	(229,818)	(237,436)	(268,058)	(280,819)	(282,063)	(271,710)	(248,014)	(240,092)	(42,343)	(38,808)	(27,757)	(35,188)	(193,973)
11	Accounts Receivable Other	3,956	2,150	2,150	2,150	1,000	1,000	1,000	1,000	1,000	4,741	1,659	10,151	17,983	3,842
12	Materials & Supplies	14,693	14,693	14,693	14,693	14,693	14,693	14,693	12,881	12,881	0	0	0	0	9,893
13	Temporary Investments	51,742	56,812	47,883	30,215	30,215	30,215	22,661	22,661	15,107	15,107	15,107	7,554	7,554	27,141
14	Unbilled Revenue	655,756	671,431	665,719	632,217	666,946	658,976	636,726	636,726	636,726	632,224	623,159	640,757	596,599	642,613
15	Prepayments	111,578	124,542	111,290	126,641	127,376	132,007	105,322	114,345	160,330	125,120	136,081	131,107	134,962	126,208
16	TOTAL CURRENT ASSETS	2,337,334	2,258,151	2,392,752	2,114,714	2,377,424	2,328,482	2,182,282	2,145,152	2,068,319	2,230,625	1,933,783	1,930,054	1,929,910	2,171,460
17	Prelim Survey & Investigation Chgs	4,240	4,240	4,240	16,045	18,325	18,325	15,100	18,275	20,205	18,595	18,595	18,595	18,595	14,875
18	Deferred Rate Case Expense	254,016	247,871	267,224	299,338	335,456	401,769	410,728	432,807	447,113	470,506	489,534	498,134	520,603	390,392
19	Regulatory Assets	1,959,931	1,924,301	1,888,671	1,853,041	1,817,411	1,781,781	1,746,151	1,695,602	1,670,504	1,645,407	1,620,309	1,595,211	1,570,114	1,751,418
20	Other Deferred Debits	169,174	165,945	175,864	181,223	194,537	193,495	195,247	222,430	189,991	367,569	356,460	306,152	302,077	232,320
21	RWIP	0	0	0	0	0	(13,780)	(13,780)	(13,780)	(15,280)	(21,630)	(21,630)	(21,630)	(8,430)	(9,995)
22															
23															
24	TOTAL DEFERRED DEBITS	2,387,360	2,342,357	2,335,998	2,349,647	2,365,728	2,381,590	2,353,446	2,355,334	2,312,533	2,480,447	2,463,268	2,396,461	2,402,958	2,379,010
25	TOTAL ASSETS	56,504,172	56,215,493	56,395,330	55,888,582	56,524,868	56,724,558	57,375,713	57,819,700	57,982,061	58,493,670	59,163,834	61,295,290	62,704,354	57,929,817

Comparative Balance Sheet - Assets

Aqua Utilities Florida, Inc.

Florida Public Service Commission

Ravenswood
 Docket No. 060368-WS
 Test Year Ended: 2006
 Historical [] Projected [X]

Explanation: Provide a balance sheet for years requested. Provide same for historical base or intermediate years, if not already shown.

Schedule: A-18
 Page: 2 of 3
 Preparer: Robert M. Griffin

Line No.	(1) ASSETS	(2) Prior Year 12/31/05	(3) 1/31/06	(4) 2/28/06	(5) 3/31/06	(6) 4/30/06	(7) 5/31/06	(8) 6/30/06	(9) 7/31/06	(10) 8/31/06	(11) 9/30/06	(12) 10/31/06	(13) 11/30/06	(14) Test Year Enc 12/31/06	(15) Average Balance
1	Utility Plant	74,040,794	74,655,534	74,893,273	75,399,796	75,436,181	77,417,336	77,249,303	76,976,721	76,950,257	77,272,592	77,282,592	78,012,592	90,892,592	77,421,505
2	Construction Work in Progress	10,504,654	10,311,539	11,141,392	12,394,416	13,848,877	13,446,934	13,706,283	14,892,529	15,815,014	16,576,655	16,576,655	16,576,655	9,576,655	13,489,866
3	Utility Plant Acquisition	(1,056,914)	(1,052,167)	(1,047,420)	(2,491,666)	(2,472,276)	(2,452,887)	(2,433,498)	(2,414,109)	(2,394,720)	(2,375,331)	(2,355,942)	(2,336,553)	(2,317,164)	(2,092,357)
4	GROSS UTILITY PLANT	83,488,534	83,914,906	84,987,246	85,302,546	86,812,782	88,411,384	88,522,088	89,455,141	90,370,551	91,473,916	91,503,305	92,252,694	98,152,083	88,819,014
5	Less: Accumulated Depreciation	(27,117,048)	(27,337,985)	(27,565,528)	(28,735,457)	(28,979,537)	(29,280,240)	(29,182,911)	(29,149,185)	(29,329,139)	(29,809,589)	(30,034,997)	(30,262,533)	(29,727,637)	(28,962,445)
6	NET UTILITY PLANT	56,371,486	56,576,921	57,421,717	56,567,089	57,833,245	59,131,143	59,339,177	60,305,956	61,041,412	61,664,327	61,468,309	61,990,161	68,424,447	59,856,569
7	OTHER PHYSICAL PROPERTY	2,000,000	2,000,000	2,000,000	2,000,000	2,000,000	2,000,000	2,000,000	2,000,000	2,000,000	2,000,000	2,000,000	2,000,000	2,000,000	2,000,000
8	Cash	0	0	0	(25,297)	(19,291)	(12,445)	(14,829)	46,112	101,862	40,714	25,000	25,000	25,000	14,756
9	Accounts Receivable Customer	1,208,001	1,353,476	1,404,317	1,259,539	1,528,336	1,316,267	1,387,814	1,311,640	1,209,048	1,396,400	1,419,184	1,419,184	1,419,184	1,356,338
10	Allowance for Bad Debts	(35,188)	(34,469)	(23,650)	(19,487)	(21,808)	(27,403)	(26,754)	(31,854)	(30,098)	(32,831)	(29,122)	(29,122)	(29,122)	(28,531)
11	Accounts Receivable Other	17,983	27,047	10,905	20,871	13,169	20,176	10,842	12,216	17,103	17,707	0	0	0	12,925
12	Materials & Supplies	0	0	0	0	0	0	0	0	0	0	0	0	0	0
13	Temporary Investments	7,554	0	0	0	0	0	0	0	(0)	(0)	(0)	(0)	(0)	581
14	Unbilled Revenue	596,599	684,821	689,920	686,114	752,018	710,160	707,524	678,101	658,971	690,529	730,982	730,982	730,982	695,977
15	Prepayments	134,962	113,059	108,716	112,645	106,078	138,213	136,550	143,652	166,987	161,023	140,000	140,000	140,000	133,991
16	TOTAL CURRENT ASSETS	1,929,910	2,143,933	2,190,207	2,034,384	2,358,501	2,144,968	2,201,147	2,159,867	2,123,873	2,273,542	2,286,044	2,286,044	2,286,044	2,186,036
17	Prelim Survey & Investigation Chgs	18,595	18,595	18,595	18,595	18,595	18,595	18,595	18,595	18,595	18,595	0	0	0	14,304
18	Deferred Rate Case Expense	520,603	542,441	551,416	562,099	578,182	602,932	631,379	786,460	835,947	878,906	973,333	1,142,760	1,262,187	759,127
19	Regulatory Assets	1,570,114	1,545,016	1,519,918	2,231,106	2,194,560	2,158,015	2,121,469	2,084,923	2,048,377	2,011,831	1,975,285	1,938,739	1,902,193	1,946,273
20	Other Deferred Debits	302,077	327,468	309,455	298,726	289,362	294,932	293,460	304,833	328,477	395,097	354,757	314,417	274,077	314,395
21	RWIP	(8,430)	(13,630)	(13,630)	(13,630)	(13,630)	0	0	(1,500)	(1,500)	(1,500)	(1,500)	(1,500)	0	(5,419)
22															
23															
24	TOTAL DEFERRED DEBITS	2,402,958	2,419,890	2,385,755	3,096,896	3,067,070	3,074,474	3,064,903	3,193,311	3,229,896	3,302,929	3,301,876	3,394,417	3,438,458	3,028,679
25	TOTAL ASSETS	62,704,354	63,140,744	63,997,679	63,698,369	65,258,816	66,350,585	66,605,226	67,659,134	68,395,181	69,240,798	69,056,228	69,670,622	76,148,948	67,071,284

Comparative Balance Sheet - Assets

Aqua Utilities Florida, Inc.

Florida Public Service Commission

Ravenswood
 Docket No. 060368-WS
 Test Year Ended: 2007
 Historical [] Projected [X]

Explanation: Provide a balance sheet for years requested. Provide same for historical base or intermediate years, if not already shown.

Schedule: A-18
 Page: 3 of 3
 Preparer: Robert M. Griffin

Line No.	(1) ASSETS	(2) Prior Year 12/31/06	(3) 1/31/07	(4) 2/28/07	(5) 3/31/07	(6) 4/30/07	(7) 5/31/07	(8) 6/30/07	(9) 7/31/07	(10) 8/31/07	(11) 9/30/07	(12) 10/31/07	(13) 11/30/07	(14) Test Year Enc 12/31/07	(15) Average Balance
1	Utility Plant	90,892,592	94,922,592	94,962,592	95,857,592	95,952,592	96,027,592	97,917,592	97,957,592	98,477,592	99,412,592	99,442,592	99,472,592	100,342,592	97,049,130
2	Construction Work in Progress	9,576,655	5,576,655	5,576,655	5,576,655	5,576,655	5,576,655	5,576,655	5,576,655	5,576,655	5,576,655	5,576,655	5,576,655	5,576,655	5,884,347
3	Utility Plant Acquisition	(2,317,164)	(2,297,775)	(2,278,386)	(2,258,997)	(2,239,608)	(2,220,219)	(2,200,830)	(2,181,441)	(2,162,052)	(2,142,663)	(2,123,274)	(2,103,885)	(2,084,496)	(2,200,830)
4	GROSS UTILITY PLANT	98,152,083	98,201,472	98,260,861	99,175,250	99,289,639	99,384,028	101,293,417	101,352,806	101,892,195	102,846,584	102,895,973	102,945,362	103,834,751	100,732,648
5	Less: Accumulated Depreciation	(29,727,637)	(30,004,494)	(30,281,468)	(30,456,053)	(30,730,915)	(31,010,995)	(31,136,588)	(31,422,298)	(31,699,524)	(31,874,478)	(32,164,519)	(32,454,647)	(32,642,313)	(31,200,456)
6	NET UTILITY PLANT	68,424,447	68,196,978	67,979,393	68,719,197	68,558,725	68,373,033	70,156,829	69,930,508	70,192,671	70,972,107	70,731,455	70,490,715	71,192,439	69,532,192
7	OTHER PHYSICAL PROPERTY	2,000,000	2,000,000	2,000,000	2,000,000	2,000,000	2,000,000	2,000,000	2,000,000	2,000,000	2,000,000	2,000,000	2,000,000	2,000,000	2,000,000
8	Cash	25,000	16,667	8,333	0	0	0	0	0	0	0	0	0	0	3,846
9	Accounts Receivable Customer	1,419,184	1,573,747	1,739,494	1,720,055	1,881,243	1,826,816	1,799,594	1,716,980	1,701,794	1,758,198	1,785,877	1,791,085	1,797,171	1,731,634
10	Allowance for Bad Debts	(29,122)	(32,293)	(35,694)	(35,296)	(38,603)	(37,486)	(36,928)	(35,232)	(34,921)	(36,078)	(36,646)	(36,753)	(36,878)	(35,533)
11	Accounts Receivable Other	0	0	0	0	0	0	0	0	0	0	0	0	0	0
12	Materials & Supplies	0	0	0	0	0	0	0	0	0	0	0	0	0	0
13	Temporary Investments	(0)	(0)	(0)	(0)	(0)	(0)	(0)	(0)	(0)	(0)	(0)	(0)	(0)	(0)
14	Unbilled Revenue	730,982	810,593	895,965	885,953	968,976	940,942	926,921	884,369	876,547	905,599	919,856	922,538	925,673	891,916
15	Prepayments	140,000	140,000	140,000	140,000	140,000	140,000	140,000	140,000	140,000	140,000	140,000	140,000	140,000	140,000
16	TOTAL CURRENT ASSETS	2,286,044	2,508,714	2,748,097	2,710,712	2,951,615	2,870,271	2,829,586	2,706,116	2,683,420	2,767,718	2,809,086	2,816,869	2,825,965	2,731,863
17	Prelim Survey & Investigation Chgs	0	0	0	0	0	0	0	0	0	0	0	0	0	0
18	Deferred Rate Case Expense	1,262,187	1,337,344	1,393,229	1,424,114	1,455,000	1,485,885	1,516,770	1,547,656	1,578,541	1,566,980	1,522,866	1,478,751	1,434,636	1,461,843
19	Regulatory Assets	1,902,193	1,865,647	1,829,101	1,792,555	1,756,010	1,719,464	1,682,918	1,646,372	1,609,826	1,573,280	1,536,734	1,500,188	1,463,642	1,682,918
20	Other Deferred Debits	274,077	271,744	269,410	267,077	264,744	262,410	260,077	257,744	255,410	253,077	250,744	248,410	246,077	260,077
21	RWIP	0	0	0	0	0	0	0	0	0	0	0	0	0	0
22															
23															
24	TOTAL DEFERRED DEBITS	3,438,458	3,474,735	3,491,741	3,483,747	3,475,753	3,467,759	3,459,765	3,451,771	3,443,777	3,393,337	3,310,343	3,227,349	3,144,355	3,404,838
25	TOTAL ASSETS	76,148,948	76,180,426	76,219,230	76,913,656	76,986,093	76,711,063	78,446,180	78,088,395	78,319,868	79,133,162	78,850,884	78,534,934	79,162,759	77,668,892

Comparative Balance Sheet - Equity Capital & Liabilities

Aqua Utilities Florida, Inc.

Florida Public Service Commission

Ravenswood
Docket No. 060368-WS
Test Year Ended: 2005
Historical [X] Projected []

Explanation: Provide a balance sheet for years requested. Provide same for historical base or intermediate years, if not already shown.

Schedule: A-19
Page: 1 of 3
Preparer: Robert M. Griffin

Line No.	(1) Liabilities	(2) Prior Year 12/31/04	(3) 1/31/05	(4) 2/28/05	(5) 3/31/05	(6) 4/30/05	(7) 5/31/05	(8) 6/30/05	(9) 7/31/05	(10) 8/31/05	(11) 9/30/05	(12) 10/31/05	(13) 11/30/05	(14) Test Year End 12/31/05	(15) Average Balance
1	Common Stock Issued	52,724,742	52,724,742	52,724,742	52,724,742	52,724,742	52,724,742	52,724,742	52,724,742	52,724,742	52,724,742	52,724,742	52,724,742	52,724,742	52,724,742
2	Preferred Stock Issued														0
3	Additional Paid in Capital											3,396,411	3,396,411	6,927,553	1,055,413
4	Retained Earnings	(14,801,624)	(14,709,858)	(14,656,402)	(14,638,887)	(14,483,792)	(14,438,060)	(14,466,151)	(14,473,470)	(14,667,845)	(14,568,454)	(14,570,913)	(14,659,171)	(14,614,037)	(14,596,051)
5	Other Equity Capital														0
6	TOTAL EQUITY CAPITAL	37,923,118	38,014,884	38,068,340	38,085,855	38,240,950	38,286,681	38,258,591	38,251,271	38,056,897	38,156,288	41,550,240	41,461,982	45,038,257	39,184,104
7	TOTAL LONG TERM DEBT	0	0	0	0	0	0	0	0	0	0	0	0	0	0
8	Accounts Payable	1,003,999	55,136	212,005	175,410	141,251	150,167	168,509	77,068	77,898	285,925	689,364	1,288,015	1,467,620	445,567
9	Accts & Int. Payable-Assoc Cos	1,195,311	1,816,001	1,504,799	1,263,685	1,760,535	1,539,120	2,401,733	3,002,592	3,312,695	3,197,336	(3,739)	2,211,744	0	1,784,755
10	Customer Deposits	566,194	563,075	567,855	575,841	583,474	589,151	579,781	581,790	589,578	591,713	599,513	604,418	625,567	585,996
11	Accrued Taxes	(574,975)	(605,149)	(419,810)	(278,010)	(212,845)	(93,342)	(32,296)	(123,716)	(128,804)	24,563	73,838	(631,904)	(324,416)	(255,913)
12	Accrued Interest	15,804	12,270	13,697	11,141	5,265	7,110	9,152	11,343	12,658	14,736	16,924	19,202	17,385	12,822
13	Accrued Dividends	0	0	0	0	0	0	0	0	0	0	0	0	0	0
14	Misc. Current & Accrued Liabilities	605,374	616,560	694,676	295,474	287,816	301,124	326,905	418,091	479,975	374,101	394,465	468,901	521,482	444,996
15	TOTAL CURRENT & ACC LIABILITIES	2,811,707	2,457,893	2,573,223	2,043,541	2,565,496	2,493,331	3,453,784	3,967,169	4,344,001	4,488,373	1,770,365	3,960,377	2,307,638	3,018,223
16	Other Deferred Credits & Oper. Reserves	14,300	14,300	14,300	14,300	14,300	14,300	0	0	0	0	0	0	0	6,600
17	Contributions in Aid of Construction	24,893,071	24,913,354	24,974,314	25,018,316	25,018,316	25,285,204	25,329,684	25,331,370	25,375,013	25,706,598	25,769,915	25,863,472	26,035,036	25,347,205
18	Less: Accum Amort of CIAC	(9,474,261)	(9,521,175)	(9,571,083)	(9,609,666)	(9,650,430)	(9,691,195)	(10,002,582)	(10,066,347)	(10,130,086)	(10,193,825)	(10,262,923)	(10,326,776)	(10,525,056)	(9,925,031)
19	Accumulated Deferred Income Taxes	336,237	336,237	336,237	336,237	336,237	336,237	336,237	336,237	336,237	336,237	336,237	336,237	(151,521)	298,717
20	Total CIAC & Def Taxes	15,755,047	15,728,416	15,739,467	15,744,886	15,704,122	15,930,246	15,663,338	15,601,260	15,581,164	15,849,010	15,843,229	15,872,932	15,358,459	15,720,890
21	TOTAL EQUITY CAPITAL & LIABILITIES	56,504,172	56,215,493	56,395,330	55,888,582	56,524,868	56,724,558	57,375,713	57,819,700	57,982,061	58,493,670	59,163,834	61,295,290	62,704,354	57,929,817

Comparative Balance Sheet - Equity Capital & Liabilities

Aqua Utilities Florida, Inc.

Florida Public Service Commission

Ravenswood
 Docket No. 060368-WS
 Test Year Ended 2006
 Historical [] Projected [X]

Explanation: Provide a balance sheet for years requested. Provide same for historical base or intermediate years, if not already shown.

Schedule: A-19
 Page: 2 of 3
 Preparer: Robert M. Griffin

Line No.	(1) Liabilities	(2) Prior Year 12/31/05	(3) 1/31/06	(4) 2/28/06	(5) 3/31/06	(6) 4/30/06	(7) 5/31/06	(8) 6/30/06	(9) 7/31/06	(10) 8/31/06	(11) 9/30/06	(12) 10/31/06	(13) 11/30/06	(14) Test Year End 12/31/06	(15) Average Balance
1	Common Stock Issued	52,724,742	52,724,742	52,724,742	52,724,742	52,724,742	52,724,742	52,724,742	52,724,742	52,724,742	52,724,742	52,724,742	52,724,742	52,724,742	52,724,742
2	Preferred Stock Issued														0
3	Additional Paid in Capital	6,927,553	6,931,392	8,171,620	8,996,527	8,352,772	9,347,932	10,155,891	11,158,353	11,971,525	11,677,611	(8,243,785)	(7,013,863)	(4,849,688)	5,660,295
4	Retained Earnings	(14,614,037)	(14,434,244)	(14,317,005)	(14,220,746)	(14,086,928)	(14,081,027)	(14,002,606)	(13,999,732)	(13,996,858)	(13,993,984)	(13,920,854)	(13,847,723)	(13,774,593)	(14,099,257)
5	Other Equity Capital														0
6	TOTAL EQUITY CAPITAL	45,038,257	45,221,891	46,579,358	47,500,523	46,990,586	47,991,646	48,878,027	49,883,363	50,699,409	50,408,369	30,560,103	31,863,156	34,100,461	44,285,781
7	TOTAL LONG TERM DEBT	0	0	0	0	0	0	0	0	0	0	20,163,348	20,163,348	22,733,641	4,850,795
8	Accounts Payable	1,467,620	588,143	352,026	361,616	632,190	803,444	397,975	782,029	741,362	698,018	525,000	525,000	525,000	646,110
9	Accts & Int. Payable-Assoc Cos	0	1,236,389	822,812	(662,984)	990,233	803,106	898,341	724,883	705,606	996,372	750,000	750,000	750,000	674,212
10	Customer Deposits	625,567	632,356	629,657	624,200	626,598	634,358	623,482	600,000	600,000	600,000	600,000	600,000	600,000	615,094
11	Accrued Taxes	(324,416)	(327,377)	(147,644)	(38,433)	124,128	233,054	155,389	42,070	168,641	938,167	958,212	312,212	1,781,680	298,129
12	Accrued Interest	17,385	13,635	13,056	12,566	5,686	7,730	10,144	17,385	17,385	17,385	17,385	17,385	17,385	14,193
13	Accrued Dividends														0
14	Misc. Current & Accrued Liabilities	521,482	450,083	476,753	336,125	357,110	403,902	376,263	420,862	351,297	344,148	321,500	356,500	431,500	395,963
15	TOTAL CURRENT & ACC LIABILITIES	2,307,638	2,593,229	2,146,660	633,089	2,735,945	2,885,595	2,461,594	2,587,229	2,584,291	3,594,090	3,172,097	2,561,097	4,105,565	2,643,701
16	Other Deferred Credits & Oper. Reserves	0	0	0	0	0	0	0	0	0	0	0	0	0	0
17	Contributions in Aid of Construction	26,035,036	26,065,848	26,094,056	26,483,709	26,522,798	26,552,878	26,421,227	26,509,977	26,601,147	26,462,949	26,462,949	26,462,949	26,612,949	26,406,806
18	Less: Accum Amort of CIAC	(10,525,056)	(10,588,703)	(10,670,874)	(10,767,430)	(10,838,993)	(10,928,013)	(11,004,101)	(11,081,163)	(11,158,225)	(11,235,884)	(11,348,462)	(11,432,899)	(11,517,815)	(11,007,509)
19	Accumulated Deferred Income Taxes	(151,521)	(151,521)	(151,521)	(151,521)	(151,521)	(151,521)	(151,521)	(151,521)	(151,521)	(151,521)	(151,521)	(151,521)	1,757,224	(4,694)
20	Total CIAC & Def Taxes	15,358,459	15,325,624	15,271,661	15,564,758	15,532,284	15,473,344	15,265,605	15,188,543	15,111,481	15,238,339	15,160,680	15,083,022	15,209,283	15,291,006
21	TOTAL EQUITY CAPITAL & LIABILITIES	62,704,354	63,140,744	63,997,679	63,698,369	65,258,815	66,350,585	66,605,227	67,659,135	68,395,181	69,240,798	69,056,228	69,670,621	76,148,948	67,071,283

Comparative Balance Sheet - Equity Capital & Liabilities

Aqua Utilities Florida, Inc.

Florida Public Service Commission

Ravenswood
Docket No. 060368-WS
Test Year Ended 2007
Historical [] Projected [X]

Explanation: Provide a balance sheet for years requested. Provide same for historical base or intermediate years, if not already shown.

Schedule: A-19
Page: 3 of 3
Preparer: Robert M. Griffin

Line No.	(1) Liabilities	(2) Prior Year 12/31/06	(3) 1/31/07	(4) 2/28/07	(5) 3/31/07	(6) 4/30/07	(7) 5/31/07	(8) 6/30/07	(9) 7/31/07	(10) 8/31/07	(11) 9/30/07	(12) 10/31/07	(13) 11/30/07	(14) Test Year End 12/31/07	(15) Average Balance
1	Common Stock Issued	52,724,742	52,724,742	52,724,742	52,724,742	52,724,742	52,724,742	52,724,742	52,724,742	52,724,742	52,724,742	52,724,742	52,724,742	52,724,742	52,724,742
2	Preferred Stock Issued														0
3	Additional Paid in Capital	(4,849,688)	(4,978,068)	(5,301,355)	(5,213,296)	(5,196,875)	(5,855,930)	(4,968,251)	(5,471,716)	(5,529,259)	(5,257,893)	(5,762,795)	(5,662,552)	(3,136,939)	(5,168,047)
4	Retained Earnings	(13,774,593)	(13,574,593)	(13,374,593)	(13,174,593)	(12,974,593)	(12,774,593)	(12,574,593)	(12,374,593)	(12,174,593)	(11,974,593)	(11,774,593)	(11,574,593)	(13,847,516)	(12,764,817)
5	Other Equity Capital														0
6	TOTAL EQUITY CAPITAL	34,100,461	34,172,081	34,048,794	34,336,853	34,553,274	34,094,219	35,181,898	34,878,433	35,020,890	35,492,256	35,187,354	35,487,597	35,740,287	34,791,877
7	TOTAL LONG TERM DEBT	22,733,641	22,733,641	22,733,641	22,891,235	22,891,235	22,891,235	23,454,599	23,454,599	23,454,599	23,661,504	23,661,504	23,661,504	23,826,858	23,234,600
8	Accounts Payable	525,000	400,000	400,000	400,000	400,000	400,000	400,000	400,000	400,000	400,000	400,000	400,000	400,000	409,615
9	Accts & Int. Payable-Assoc Cos	750,000	750,000	750,000	750,000	750,000	750,000	750,000	750,000	750,000	750,000	750,000	750,000	750,000	750,000
10	Customer Deposits	600,000	600,000	600,000	600,000	600,000	600,000	600,000	600,000	600,000	600,000	600,000	600,000	600,000	600,000
11	Accrued Taxes	1,781,680	249,650	451,011	650,567	552,672	755,688	672,753	640,576	871,605	818,952	935,176	352,053	288,750	693,933
12	Accrued Interest	17,385	17,385	17,385	17,385	17,385	17,385	17,385	17,385	17,385	17,385	17,385	17,385	17,385	17,385
13	Accrued Dividends														0
14	Misc. Current & Accrued Liabilities	431,500	472,587	500,591	352,931	374,965	424,097	395,076	441,905	368,862	361,355	337,575	374,325	453,075	406,834
15	TOTAL CURRENT & ACC LIABILITIES	4,105,565	2,489,622	2,718,986	2,770,883	2,695,022	2,947,169	2,835,214	2,849,866	3,007,852	2,947,693	3,040,136	2,493,763	2,509,210	2,877,768
16	Other Deferred Credits & Oper. Reserves	0	0	0	0	0	0	0	0	0	0	0	0	0	0
17	Contributions in Aid of Construction	26,612,949	26,612,949	26,612,949	26,877,949	26,877,949	26,877,949	27,142,949	27,142,949	27,142,949	27,407,949	27,407,949	27,407,949	27,672,949	27,061,411
18	Less: Accum Amort of CIAC	(11,517,815)	(11,602,976)	(11,688,138)	(11,774,147)	(11,860,157)	(11,946,166)	(12,033,024)	(12,119,881)	(12,206,738)	(12,294,444)	(12,382,149)	(12,469,855)	(12,558,408)	(12,034,915)
19	Accumulated Deferred Income Taxes	1,757,224	1,775,110	1,792,997	1,810,884	1,828,770	1,846,657	1,864,543	1,882,430	1,900,317	1,918,203	1,936,090	1,953,976	1,971,863	1,864,543
20	Total CIAC & Def Taxes	15,209,283	16,785,083	16,717,808	16,914,685	16,846,562	16,778,440	16,974,469	16,905,498	16,836,527	17,031,708	16,961,889	16,892,070	17,086,404	16,764,648
23	TOTAL EQUITY CAPITAL & LIABILITIES	76,148,948	76,180,426	76,219,230	76,913,656	76,986,093	76,711,063	78,446,180	78,088,395	78,319,868	79,133,162	78,850,884	78,534,934	79,162,759	77,668,892

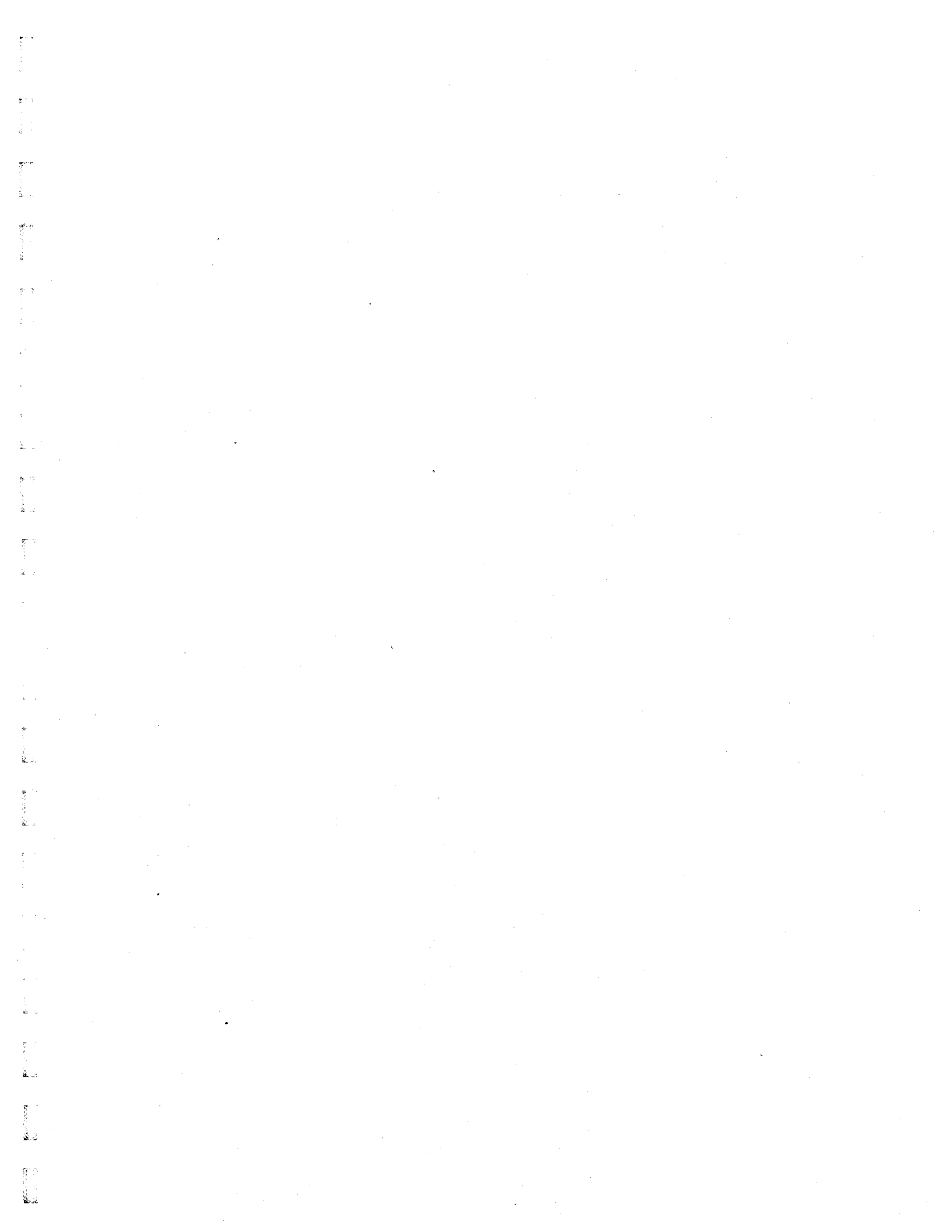

Ravenswood
NET OPERATING INCOME

<u>SCHEDULE TITLE</u>	<u>SCHEDULE NUMBER</u>	<u>PAGE NUMBER</u>
Net Operating Income Statement - Water	B-1	57
Net Operating Income Statement - Sewer	B-2	58
Adjustments to Net Operating Statements	B-3	59
Operating Revenues	B-4	64
Water O & M Expenses By Month	B-5	65
Sewer O & M Expenses By Month	B-6	69
Comparative O & M Expenses - Water	B-7	73
Comparative O & M Expenses - Water, Explanations	B-7 Supl	74
Comparative O & M Expenses - Sewer	B-8	75
Comparative O & M Expenses - Sewer, Explanations	B-8 Supl	76
Analysis of Contractual Services	B-9	77
Rate Case Expense Analysis	B-10	78
Analysis of Maintenance Expenses	B-11	79
Schedule of Allocated Expenses	B-12	80
Net Depreciation Expense - Water	B-13	83
Net Depreciation Expense - Sewer	B-14	86
Taxes Other Than Income	B-15	89

Schedule of Sewer Net Operating Income

Florida Public Service Commission

Ravenswood

Docket No. 060368-WS

Schedule Year Ended December 31 of:
Historical 2005, Projected 2006 & 2007

Schedule: B-2
Page: 1 of 1
Preparer: Jack Schreyer

Explanation: Provide the calculation of net operating income for the test year. If amortization (Line 4) is related to any amount other than an acquisition adjustment, submit an additional schedule showing a description and calculation of charge.

Line No.	(1) Description	(2) Per Books 2005	(3) Utility Test Year Adjustment	(4) Adjusted Test Year 2005	(5) Adjustments 2005-06	(6) Adjusted Intermd. Yr 2006	(7) Adjustments 2006-07	(8) Adjusted Rate Year 2007	(9) Requested Revenue Adjustment	(10) Requested Annual Revenues	(11) Supporting Schedules
1	OPERATING REVENUES	NA	NA	NA	NA	NA	NA	NA	NA	NA	B-4
2	Operation & Maintenance	NA	NA	NA	NA	NA	NA	NA	NA	NA	B-6
3	Depreciation, net of CIAC Amort., U&U	NA	NA	NA	NA	NA	NA	NA	NA	NA	B-14
4	Amortization	NA	NA	NA	NA	NA	NA	NA	NA	NA	B-3
5	Taxes Other Than Income	NA	NA	NA	NA	NA	NA	NA	NA	NA	B-15
6	Provision for Income Taxes	NA	NA	NA	NA	NA	NA	NA	NA	NA	C-1
7	OPERATING EXPENSES	NA	NA	NA	NA	NA	NA	NA	NA	NA	
8	NET OPERATING INCOME	NA	NA	NA	NA	NA	NA	NA	NA	NA	
9	RATE BASE	NA	NA	NA	NA	NA	NA			NA	A-2
10	RATE OF RETURN	NA		NA						NA	

Schedule of Adjustments to Operating Income

Florida Public Service Commission

Ravenswood
 Docket No. 060368-WS
 Schedule Year Ended: 12/31/2005

Schedule: B-3
 Page: 1 of 5
 Preparer: Jack Schreyer

Historical [X] Projected []

Explanation: Provide a detailed description of all adjustments to operating income per books, with a total for each line item shown on the net operating income statement.

Line No.	(1) Description	(2) Water	(3) Sewer	(4) Supporting Schedules
UTILITY TEST YEAR ADJUSTMENTS - 2005				
1	A. REVENUES			E-2
2	To reconcile booked revenues with billing analysis	79	NA	
3	TOTAL	<u>79</u>	<u>NA</u>	
4				
5	B. OPERATIONS & MAINTENANCE			B-5, B-6
6	Materials & Supplies	Remove non-recurring hurricane expense from prior periods.	0	NA
7	Contractual Services - Legal	2004 Accrual true up - Non-recurring	0	NA
8	Contractual Services - Other	Remove non-recurring hurricane expense from prior periods.	0	NA
9	Transportation Expenses	Non-recurring True-up entry-2004 Accrual-(Out of Period) & Non-recurring Vehicle tax refund.	16	NA
10	Bad Debt Expense	Out of Period Bad Debt accrual true-up	202	NA
11	Miscellaneous Expense	Non-recurring transfer from Parent to Utility	79	NA
12	TOTAL	<u>297</u>	<u>NA</u>	
13				
14	C. DEPRECIATION NET OF AMORTIZATION OF CIAC (Used & Useful)			B-13, B-14
15	UPIS depreciation based on adjusted plant balances and PSC lives	151	NA	
16	CIAC amortization based on adjusted balances and rates based on PSC UPIS lives	(444)	NA	
17	TOTAL	<u>(292)</u>	<u>NA</u>	
18				
19	D. AMORTIZATION			
20	-	0	NA	
21	-	0	NA	
22	TOTAL	<u>0</u>	<u>NA</u>	
23				
24	E. TAXES OTHER THAN INCOME TAX			B-15
25	1. Payroll tax adjustment	0	NA	
26	2. Property Tax adjustment for Future Use plant	0	NA	
27	TOTAL	<u>0</u>	<u>NA</u>	
28				
29	F. INCOME TAXES			
30	1. Income tax impact of the adjustments to per book income	(13)	NA	C-1
31	TOTAL	<u>(13)</u>	<u>NA</u>	
32				
33	TOTAL INCOME ADJUSTMENTS	<u>72</u>	<u>NA</u>	

Operation & Maintenance Expense Comparison - Sewer

Florida Public Service Commission

Ravenswood

Schedule: B-8 Supl

Docket No. 060368-WS

Page: 1 of 1

Schedule Year Ended: 12/31/2005

Preparer: Jack Schreyer

Explanation: Provide an explanation of all differences which are not attributable to the change in customer growth and the CPI-U.

	(1)	(2)
Line	Acct	
No.	No.	Explanation
		NA

Contractual Services**Florida Public Service Commission**

Ravenswood
Docket No. 060368-WS
 Test Year Ending 12/31/05

Schedule: B-9
 Page: 1 of 1
 Preparer: Jack Schreyer

Explanation: Provide a complete list of outside services which were incurred during the test year. List by type of service, such as accounting, engineering or legal, and provide specific detail of work performed by each consultant and the associated cost breakdown by items. Provide amounts separated by system and method of allocation if appropriate. Specific detail is not necessary for charges which are less than 2% of the test year revenues for that system. Do not include rate case expense charges.

Line No.	(1) Consultant	(2) Type of Service	(3) Amount	(4) Description of Work Performed
Water				
1	Aqua Services, Inc.	Management	1,158	Corporate services and sundry charges
2	26483Harbor Branch	Testing-Treat-Ops	802	Testing-Treat-Ops
3	23918Severn Trent	Oth-Cust Acct	298	Oth-Cust Acct
4				
5				
6				
7				
8				
9				
10				
Sewer				
11		NA		
12				
13				
14				
15				
16				
17				
18				
19				
20				

Allocation of Expenses

Florida Public Service Commission

Ravenswood

Docket No. 060368-WS

Schedule Year Ended: 12/31/2005

Historical [X] Projected []

Schedule: B-12

Page: 1 of 3

Preparer: Jack Schreyer

Explanation: Provide a schedule detailing expenses which are subject to allocation between systems (water, sewer & gas, etc.) showing allocation percentages, gross amounts, amounts allocated, and a detailed description of the method of allocation. Provide a description of all systems other than water and sewer.

(1) Line	(2) Acct. No.	(3) Description	(4) - (7) Allocation Percentages (Note A)				(8) Allocation Method	(9) - (11) Amounts Allocated			(12) Total
			Water	Sewer	Other	Total		Water	Sewer	Other	
1	603 / 703	Salaries - Officers	0.12%	0.00%		0.12%	Customers *	78	0		78
2	604 / 704	Pensions & Benefits	0.12%	0.00%		0.12%	Customers *	1,358	0		1,358
3	632 / 732	Contractual Services - Acctg	0.12%	0.00%		0.12%	Customers *	285	0		285
4	633 / 733	Contractual Services - Legal	0.12%	0.00%		0.12%	Customers *	0	0		0
5	634 / 734	Contractual Services - Mgmt.	0.12%	0.00%		0.12%	Customers *	1,372	0		1,372
6	641 / 741	Rental of Building/Real Prop.	0.12%	0.00%		0.12%	Customers *	39	0		39
7	656 / 756	Insurance - Vehicle	0.12%	0.00%		0.12%	Customers *	42	0		42
8	657 / 757	Insurance - General Liability	0.12%	0.00%		0.12%	Customers *	73	0		73
9	658 / 758	Insurance - Work. Comp.	0.12%	0.00%		0.12%	Customers *	44	0		44
10	659 / 759	Insurance - Other	0.12%	0.00%		0.12%	Customers *	57	0		57
11	675 / 775	Miscellaneous Expense	0.12%	0.00%		0.12%	Customers *	198	0		198

Note A: Statewide expenses are allocated down to Water and Sewer systems by these percentages

* These accounts are allocated primarily by Customer count; the amounts shown contain the allocated amount plus some direct charges

Allocation of Expenses

Florida Public Service Commission

Ravenswood

Docket No. 060368-WS

Schedule Year Ended: 12/31/2006

Historical [X] Projected [X]

Schedule: B-12

Page: 2 of 3

Preparer: Jack Schreyer

Explanation: Provide a schedule detailing expenses which are subject to allocation between systems (water, sewer & gas, etc.) showing allocation percentages, gross amounts, amounts allocated, and a detailed description of the method of allocation. Provide a description of all systems other than water and sewer.

(1) Line No.	(2) Acct. No.	(3) Description	(5) Allocation Percentages (Note A)				(8) Allocation Method	(10) Amounts Allocated			
			(4) Water	(5) Sewer	(6) Other	(7) Total		(9) Water	(10) Sewer	(11) Other	(12) Total
1	603 / 703	Salaries - Officers	0.12%	0.00%		0.12%	Customers *	79	0		79
2	604 / 704	Pensions & Benefits	0.12%	0.00%		0.12%	Customers *	1,342	0		1,342
3	632 / 732	Contractual Services - Acctg	0.12%	0.00%		0.12%	Customers *	247	0		247
4	633 / 733	Contractual Services - Legal	0.12%	0.00%		0.12%	Customers *	626	0		626
5	634 / 734	Contractual Services - Mgmt.	0.12%	0.00%		0.12%	Customers *	829	0		829
6	641 / 741	Rental of Building/Real Prop.	0.12%	0.00%		0.12%	Customers *	46	0		46
7	656 / 756	Insurance - Vehicle	0.12%	0.00%		0.12%	Customers *	18	0		18
8	657 / 757	Insurance - General Liability	0.12%	0.00%		0.12%	Customers *	112	0		112
9	658 / 758	Insurance - Work. Comp.	0.12%	0.00%		0.12%	Customers *	14	0		14
10	659 / 759	Insurance - Other	0.12%	0.00%		0.12%	Customers *	44	0		44
11	675 / 775	Miscellaneous Expense	0.12%	0.00%		0.12%	Customers *	1,102	0		1,102

Note A: Statewide expenses are allocated down to Water and Sewer systems by these percentages

* These accounts are allocated primarily by Customer count; the amounts shown contain the allocated amount plus some direct charges

Allocation of Expenses

Florida Public Service Commission

Ravenswood
Docket No. 060368-WS
 Schedule Year Ended: 12/31/2007
 Historical [] Projected [X]

Schedule: B-12
 Page: 3 of 3
 Preparer: Jack Schreyer

Explanation: Provide a schedule detailing expenses which are subject to allocation between systems (water, sewer & gas, etc.) showing allocation percentages, gross amounts, amounts allocated, and a detailed description of the method of allocation. Provide a description of all systems other than water and sewer.

(1) Line	(2) Acct. No.	(3) Description	(4) - (7) Allocation Percentages (Note A)				(8) Allocation Method	(9) - (11) Amounts Allocated			(12) Total
			Water	Sewer	Other	Total		Water	Sewer	Other	
1	603 / 703	Salaries - Officers	0.11%	0.00%		0.11%	ERCs *	55	0		55
2	604 / 704	Pensions & Benefits	0.11%	0.00%		0.11%	ERCs *	1,646	0		1,646
3	632 / 732	Contractual Services - Acctg	0.11%	0.00%		0.11%	ERCs *	263	0		263
4	633 / 733	Contractual Services - Legal	0.11%	0.00%		0.11%	ERCs *	631	0		631
5	634 / 734	Contractual Services - Mgmt.	0.11%	0.00%		0.11%	ERCs *	959	0		959
6	641 / 741	Rental of Building/Real Prop.	0.11%	0.00%		0.11%	ERCs *	56	0		56
7	656 / 756	Insurance - Vehicle	0.11%	0.00%		0.11%	ERCs *	21	0		21
8	657 / 757	Insurance - General Liability	0.11%	0.00%		0.11%	ERCs *	124	0		124
9	658 / 758	Insurance - Work. Comp.	0.11%	0.00%		0.11%	ERCs *	14	0		14
10	659 / 759	Insurance - Other	0.11%	0.00%		0.11%	ERCs *	47	0		47
11	666 / 766	Rate Case Amort	0.18%	0.00%		0.18%	ERCs	810	0		810
12	675 / 775	Miscellaneous Expense	0.11%	0.00%		0.11%	ERCs *	1,296	0		1,296

Note A: Statewide expenses are allocated down to Water and Sewer systems by these percentages

* These accounts are allocated primarily by ERCs; the amounts shown contain the allocated amount plus some direct charges

Net Depreciation Expense - Water

Florida Public Service Commission

Ravenswood
 Docket No. 060368-WS
 Schedule Year Ended: 12/31/2005
 Historical [X] Projected []

Schedule: B-13
 Page: 1 of 3
 Preparer: Jack Schreyer

Explanation: Provide a schedule of test year non-used and useful depreciation expense by primary account.

Line No.	(1) Account No. and Name	(5) (6) (7) Depreciation Expense			(8) Used & Useful %	(9) Used & Useful Depreciation Expense
		2005 Per Books	Utility Adjustments	Adjusted Depreciation Expense		
1	INTANGIBLE PLANT					
2	301.1 Organization	0	0	0	100.00%	0
3	302.1 Franchises	20	0	20	100.00%	20
4	339.1 Other Plant & Misc. Equipment	0	0	0	100.00%	0
5	SOURCE OF SUPPLY & PUMPING PLANT					
6	303.2 Land & Land Rights	0	0	0	100.00%	0
7	304.2 Structures & Improvements	0	0	0	100.00%	0
8	305.2 Collect. & Impound Reservoirs	0	0	0	100.00%	0
9	306.2 Lake, River & Other Intakes	0	0	0	100.00%	0
10	307.2 Wells & Springs	0	0	0	100.00%	0
11	308.2 Infiltration Galleries & Tunnels	0	0	0	100.00%	0
12	309.2 Supply Mains	0	0	0	100.00%	0
13	310.2 Power Generation Equipment	0	0	0	100.00%	0
14	311.2 Pumping Equipment	141	3	144	100.00%	144
15	339.2 Other Plant & Misc. Equipment	0	0	0	100.00%	0
16	WATER TREATMENT PLANT					
17	303.3 Land & Land Rights	0	0	0	100.00%	0
18	304.3 Structures & Improvements	206	(0)	206	100.00%	206
19	311.3 Pumping Equipment	0	0	0	100.00%	0
20	320.3 Water Treatment Equipment	0	11	11	100.00%	11
21	339.3 Other Plant & Misc. Equipment	0	0	0	100.00%	0
22	TRANSMISSION & DISTRIBUTION PLANT					
23	303.4 Land & Land Rights	0	0	0	100.00%	0
24	304.4 Structures & Improvements	0	0	0	100.00%	0
25	311.4 Pumping Equipment	141	(0)	141	100.00%	141
26	330.4 Distr. Reservoirs & Standpipes	237	0	238	100.00%	238
27	331.4 Transm. & Distribution Mains	0	72	72	100.00%	72
28	333.4 Services	0	0	0	100.00%	0
29	334.4 Meters & Meter Installations	418	0	418	100.00%	418
30	335.4 Hydrants	0	0	0	100.00%	0
31	336.4 Backflow Prevention	0	0	0	100.00%	0
32	339.4 Other Plant & Misc. Equipment	0	0	0	100.00%	0
33	GENERAL PLANT					
34	303.5 Land & Land Rights	0	0	0	100.00%	0
35	304.5 Structures & Improvements	0	0	0	100.00%	0
36	340.5 Office Furniture & Equipment	4	(0)	4	100.00%	4
37	340.51 Computer Equipment	0	17	17	100.00%	17
38	341.5 Transportation Equipment	0	0	0	100.00%	0
39	342.5 Stores Equipment	0	0	0	100.00%	0
40	343.5 Tools, Shop & Garage Equipment	717	48	765	100.00%	765
41	344.5 Laboratory Equipment	0	0	0	100.00%	0
42	345.5 Power Operated Equipment	0	0	0	100.00%	0
43	346.5 Communication Equipment	0	0	0	100.00%	0
44	347.5 Miscellaneous Equipment	0	0	0	100.00%	0
45	348.5 Other Tangible Plant	0	0	0	100.00%	0
46	TOTAL DEPRECIATION EXPENSE	1,886	151	2,037		2,037
	Composite U&U Rate				100.00%	
47	(LESS) AMORTIZATION OF CIAC	(50)	(444)	(493)		(493)
48	NET DEPRECIATION EXPENSE - WATER	1,836	(292)	1,544		1,544
49	Net Depr Expense Used & Useful	1,836				

Net Depreciation Expense - Water

Florida Public Service Commission

Ravenswood

Docket No. 060368-WS

Schedule Year Ended: 12/31/2006

Historical [] Projected [X]

Schedule: B-13

Page: 2 of 3

Preparer: Jack Schreyer

Explanation: Provide a schedule of test year non-used and useful depreciation expense by primary account.

Line No.	(1) Account No. and Name	(5) (6) (7) Depreciation Expense			(8) Used & Useful %	(9) Used & Useful Depreciation Expense	(10) Used & Useful Change Over Prior Year
		2006 Year Expense	Utility Adjustments	Adjusted Depreciation Expense			
1	INTANGIBLE PLANT						
2	301.1 Organization	0	0	0	100.00%	0	0
3	302.1 Franchises	20	0	20	100.00%	20	0
4	339.1 Other Plant & Misc. Equipment	0	0	0	100.00%	0	0
5	SOURCE OF SUPPLY & PUMPING PLANT						
6	303.2 Land & Land Rights	0	0	0	100.00%	0	0
7	304.2 Structures & Improvements	0	0	0	100.00%	0	0
8	305.2 Collect. & Impound Reservoirs	0	0	0	100.00%	0	0
9	306.2 Lake, River & Other Intakes	0	0	0	100.00%	0	0
10	307.2 Wells & Springs	0	0	0	100.00%	0	0
11	308.2 Infiltration Galleries & Tunnels	0	0	0	100.00%	0	0
12	309.2 Supply Mains	0	0	0	100.00%	0	0
13	310.2 Power Generation Equipment	0	0	0	100.00%	0	0
14	311.2 Pumping Equipment	188	0	188	100.00%	188	43
15	339.2 Other Plant & Misc. Equipment	0	0	0	100.00%	0	0
16	WATER TREATMENT PLANT						
17	303.3 Land & Land Rights	0	0	0	100.00%	0	0
18	304.3 Structures & Improvements	215	0	215	100.00%	215	9
19	311.3 Pumping Equipment	0	0	0	100.00%	0	0
20	320.3 Water Treatment Equipment	11	0	11	100.00%	11	0
21	339.3 Other Plant & Misc. Equipment	0	0	0	100.00%	0	0
22	TRANSMISSION & DISTRIBUTION PLANT						
23	303.4 Land & Land Rights	0	0	0	100.00%	0	0
24	304.4 Structures & Improvements	0	0	0	100.00%	0	0
25	311.4 Pumping Equipment	141	0	141	100.00%	141	(0)
26	330.4 Distr. Reservoirs & Standpipes	238	0	238	100.00%	238	0
27	331.4 Transm. & Distribution Mains	111	0	111	100.00%	111	39
28	333.4 Services	0	0	0	100.00%	0	0
29	334.4 Meters & Meter Installations	425	0	425	100.00%	425	7
30	335.4 Hydrants	0	0	0	100.00%	0	0
31	336.4 Backflow Prevention	0	0	0	100.00%	0	0
32	339.4 Other Plant & Misc. Equipment	0	0	0	100.00%	0	0
33	GENERAL PLANT						
34	303.5 Land & Land Rights	0	0	0	100.00%	0	0
35	304.5 Structures & Improvements	0	0	0	100.00%	0	0
36	340.5 Office Furniture & Equipment	4	0	4	100.00%	4	0
37	340.51 Computer Equipment	126	0	126	100.00%	126	109
38	341.5 Transportation Equipment	0	0	0	100.00%	0	0
39	342.5 Stores Equipment	0	0	0	100.00%	0	0
40	343.5 Tools, Shop & Garage Equipment	1,020	0	1,020	100.00%	1,020	255
41	344.5 Laboratory Equipment	0	0	0	100.00%	0	0
42	345.5 Power Operated Equipment	0	0	0	100.00%	0	0
43	346.5 Communication Equipment	0	0	0	100.00%	0	0
44	347.5 Miscellaneous Equipment	0	0	0	100.00%	0	0
45	348.5 Other Tangible Plant	0	0	0	100.00%	0	0
42	TOTAL DEPRECIATION EXPENSE	2,500	0	2,500		2,500	463
	Composite NU&U Rate				100.00%		
43	(LESS) AMORTIZATION OF CIAC	(352)	0	(352)		(352)	141
44	NET DEPRECIATION EXPENSE - WATER	2,148	0	2,148		2,148	604

Net Depreciation Expense - Water

Florida Public Service Commission

Ravenswood

Docket No. 060368-WS

Schedule Year Ended: 12/31/2007

Historical [] Projected [X]

Schedule: B-13

Page: 3 of 3

Preparer: Jack Schreyer

Explanation: Provide a schedule of test year non-used and useful depreciation expense by primary account.

Line No.	(1) Account No. and Name	(5) (6) (7) Depreciation Expense			(8) Used & Useful %	(9) Used & Useful Depreciation Expense	(10) Used & Useful Change Over Prior Year
		2007 Year Expense	Utility Adjustments	Adjusted Depreciation Expense			
1	INTANGIBLE PLANT						
2	301.1 Organization	0	0	0	100.00%	0	0
3	302.1 Franchises	20	0	20	100.00%	20	0
4	339.1 Other Plant & Misc. Equipment	0	0	0	100.00%	0	0
5	SOURCE OF SUPPLY & PUMPING PLANT						
6	303.2 Land & Land Rights	0	0	0	100.00%	0	0
7	304.2 Structures & Improvements	0	0	0	100.00%	0	0
8	305.2 Collect. & Impound Reservoirs	0	0	0	100.00%	0	0
9	306.2 Lake, River & Other Intakes	0	0	0	100.00%	0	0
10	307.2 Wells & Springs	0	0	0	100.00%	0	0
11	308.2 Infiltration Galleries & Tunnels	0	0	0	100.00%	0	0
12	309.2 Supply Mains	0	0	0	100.00%	0	0
13	310.2 Power Generation Equipment	0	0	0	100.00%	0	0
14	311.2 Pumping Equipment	188	0	188	100.00%	188	0
15	339.2 Other Plant & Misc. Equipment	0	0	0	100.00%	0	0
16	WATER TREATMENT PLANT						
17	303.3 Land & Land Rights	0	0	0	100.00%	0	0
18	304.3 Structures & Improvements	247	0	247	100.00%	247	31
19	311.3 Pumping Equipment	0	0	0	100.00%	0	0
20	320.3 Water Treatment Equipment	0	0	0	100.00%	0	(11)
21	339.3 Other Plant & Misc. Equipment	0	0	0	100.00%	0	0
22	TRANSMISSION & DISTRIBUTION PLANT						
23	303.4 Land & Land Rights	0	0	0	100.00%	0	0
24	304.4 Structures & Improvements	0	0	0	100.00%	0	0
25	311.4 Pumping Equipment	141	0	141	100.00%	141	0
26	330.4 Distr. Reservoirs & Standpipes	238	0	238	100.00%	238	0
27	331.4 Transm. & Distribution Mains	243	0	243	100.00%	243	132
28	333.4 Services	0	0	0	100.00%	0	0
29	334.4 Meters & Meter Installations	449	0	449	100.00%	449	23
30	335.4 Hydrants	0	0	0	100.00%	0	0
31	336.4 Backflow Prevention	0	0	0	100.00%	0	0
32	339.4 Other Plant & Misc. Equipment	0	0	0	100.00%	0	0
33	GENERAL PLANT						
34	303.5 Land & Land Rights	0	0	0	100.00%	0	0
35	304.5 Structures & Improvements	0	0	0	100.00%	0	0
36	340.5 Office Furniture & Equipment	4	0	4	100.00%	4	0
37	340.51 Computer Equipment	353	0	353	100.00%	353	226
38	341.5 Transportation Equipment	0	0	0	100.00%	0	0
39	342.5 Stores Equipment	0	0	0	100.00%	0	0
40	343.5 Tools, Shop & Garage Equipment	1,020	0	1,020	100.00%	1,020	0
41	344.5 Laboratory Equipment	0	0	0	100.00%	0	0
42	345.5 Power Operated Equipment	0	0	0	100.00%	0	0
43	346.5 Communication Equipment	0	0	0	100.00%	0	0
44	347.5 Miscellaneous Equipment	0	0	0	100.00%	0	0
45	348.5 Other Tangible Plant	0	0	0	100.00%	0	0
42	TOTAL DEPRECIATION EXPENSE	2,902	0	2,902		2,902	402
	Composite NU&U Rate				100.00%		
43	(LESS) AMORTIZATION OF CIAC	(37)	0	(37)		(37)	315
44	NET DEPRECIATION EXPENSE - WATER	2,865	0	2,865		2,865	717

Net Depreciation Expense - Sewer

Florida Public Service Commission

Ravenswood
 Docket No. 060368-WS
 Schedule Year Ended: 12/31/2005
 Historical [X] Projected []

Schedule: B-14
 Page: 1 of 3
 Preparer: Jack Schreyer

Explanation: Provide a schedule of test year non-used and useful depreciation expense by primary account.

Line No.	Account No. and Name	Depreciation Expense			Used & Useful %	Used & Useful Depreciation Expense
		(5) 2005 Per Books	(6) Utility Adjustments	(7) Adjusted Depreciation Expense		
1	INTANGIBLE PLANT					
2	351.1 Organization	NA	NA	NA	100.00%	NA
3	352.1 Franchises	NA	NA	NA	100.00%	NA
4	389.1 Other Plant & Misc. Equipment	NA	NA	NA	100.00%	NA
5	COLLECTION PLANT					
6	353.2 Land & Land Rights	NA	NA	NA	100.00%	NA
7	354.2 Structures & Improvements	NA	NA	NA	100.00%	NA
8	355.2 Power Generation Equipment	NA	NA	NA	100.00%	NA
9	360.2 Collection Sewers - Force	NA	NA	NA	100.00%	NA
10	361.2 Collection Sewers - Gravity	NA	NA	NA	100.00%	NA
11	362.2 Special Collecting Structures	NA	NA	NA	100.00%	NA
12	363.2 Services to Customers	NA	NA	NA	100.00%	NA
13	364.2 Flow Measuring Devices	NA	NA	NA	100.00%	NA
14	365.2 Flow Measuring Installations	NA	NA	NA	100.00%	NA
15	389.2 Other Plant & Misc. Equipment	NA	NA	NA	100.00%	NA
16	SYSTEM PUMPING PLANT					
17	353.3 Land & Land Rights	NA	NA	NA	100.00%	NA
18	354.3 Structures & Improvements	NA	NA	NA	100.00%	NA
19	355.3 Power Generation Equipment	NA	NA	NA	100.00%	NA
20	370.3 Receiving Wells	NA	NA	NA	100.00%	NA
21	371.3 Pumping Equipment	NA	NA	NA	100.00%	NA
22	389.3 Other Plant & Misc. Equipment	NA	NA	NA	100.00%	NA
23	TREATMENT AND DISPOSAL PLANT					
24	353.4 Land & Land Rights	NA	NA	NA	100.00%	NA
25	354.4 Structures & Improvements	NA	NA	NA	100.00%	NA
26	355.4 Power Generation Equipment	NA	NA	NA	100.00%	NA
27	380.4 Treatment & Disposal Equipment	NA	NA	NA	100.00%	NA
28	381.4 Plant Sewers	NA	NA	NA	100.00%	NA
29	382.4 Outfall Sewer Lines	NA	NA	NA	100.00%	NA
30	389.4 Other Plant & Misc. Equipment	NA	NA	NA	100.00%	NA
31	RECLAIMED WATER TREATMENT PLANT					
32	353.5 Land & Land Rights	NA	NA	NA	100.00%	NA
33	354.5 Structures & Improvements	NA	NA	NA	100.00%	NA
34	355.5 Power Generation Equipment	NA	NA	NA	100.00%	NA
35	371.5 Pumping Equipment	NA	NA	NA	100.00%	NA
36	374.5 Reuse Distribution Reservoirs	NA	NA	NA	100.00%	NA
37	380.5 Treatment & Disposal Equipment	NA	NA	NA	100.00%	NA
38	381.5 Plant Sewers	NA	NA	NA	100.00%	NA
39	389.5 Other Plant & Misc. Equipment	NA	NA	NA	100.00%	NA
40	RECLAIMED WATER DISTRIBUTION PLANT					
41	352.6 Franchises	NA	NA	NA	100.00%	NA
42	353.6 Land & Land Rights	NA	NA	NA	100.00%	NA
43	354.6 Structures & Improvements	NA	NA	NA	100.00%	NA
44	355.6 Power Generation Equipment	NA	NA	NA	100.00%	NA
45	366.6 Reuse Services	NA	NA	NA	100.00%	NA
46	367.6 Reuse Meters & Meter Installations	NA	NA	NA	100.00%	NA
47	371.6 Pumping Equipment	NA	NA	NA	100.00%	NA
48	375.6 Reuse Transmission & Distr. Sys.	NA	NA	NA	100.00%	NA
49	389.6 Other Plant & Misc. Equipment	NA	NA	NA	100.00%	NA
50	GENERAL PLANT					
51	353.7 Land & Land Rights	NA	NA	NA	100.00%	NA
52	354.7 Structures & Improvements	NA	NA	NA	100.00%	NA
53	390.7 Office Furniture & Equipment	NA	NA	NA	100.00%	NA
54	390.71 Computer Equipment	NA	NA	NA	100.00%	NA
55	391.7 Transportation Equipment	NA	NA	NA	100.00%	NA
56	392.7 Stores Equipment	NA	NA	NA	100.00%	NA
57	393.7 Tools, Shop & Garage Equipment	NA	NA	NA	100.00%	NA
58	394.7 Laboratory Equipment	NA	NA	NA	100.00%	NA
59	395.7 Power Operated Equipment	NA	NA	NA	100.00%	NA
60	396.7 Communication Equipment	NA	NA	NA	100.00%	NA
61	397.7 Miscellaneous Equipment	NA	NA	NA	100.00%	NA
62	398.7 Other Tangible Plant	NA	NA	NA	100.00%	NA
63	TOTAL DEPRECIATION EXPENSE	NA	NA	NA		NA
	Composite NU&U Rate				NA	
64	(LESS) AMORTIZATION OF CIAC	NA	NA	NA		NA
65	NET DEPRECIATION EXPENSE - SEWER	NA	NA	NA		NA
66	Net Depr Expense Used & Useful	#VALUE!				

Net Depreciation Expense - Sewer

Florida Public Service Commission

Ravenswood
 Docket No. 060368-WS
 Schedule Year Ended: 12/31/2006
 Historical [] Projected [X]

Schedule: B-14
 Page: 2 of 3
 Preparer: Jack Schreyer

Explanation: Provide a schedule of test year non-used and useful depreciation expense by primary account.

Line No.	Account No. and Name	Depreciation Expense			Used & Useful %	Used & Useful Depreciation Expense	Used & Useful Change Over Prior Year
		2006 Year Expense	Utility Adjustments	Adjusted Depreciation Expense			
1	INTANGIBLE PLANT						
2	351.1 Organization	NA	NA	NA	100.00%	NA	NA
3	352.1 Franchises	NA	NA	NA	100.00%	NA	NA
4	389.1 Other Plant & Misc. Equipment	NA	NA	NA	100.00%	NA	NA
5	COLLECTION PLANT						
6	353.2 Land & Land Rights	NA	NA	NA	100.00%	NA	NA
7	354.2 Structures & Improvements	NA	NA	NA	100.00%	NA	NA
8	355.2 Power Generation Equipment	NA	NA	NA	100.00%	NA	NA
9	360.2 Collection Sewers - Force	NA	NA	NA	100.00%	NA	NA
10	361.2 Collection Sewers - Gravity	NA	NA	NA	100.00%	NA	NA
11	362.2 Special Collecting Structures	NA	NA	NA	100.00%	NA	NA
12	363.2 Services to Customers	NA	NA	NA	100.00%	NA	NA
13	364.2 Flow Measuring Devices	NA	NA	NA	100.00%	NA	NA
14	365.2 Flow Measuring Installations	NA	NA	NA	100.00%	NA	NA
15	389.2 Other Plant & Misc. Equipment	NA	NA	NA	100.00%	NA	NA
16	SYSTEM PUMPING PLANT						
17	353.3 Land & Land Rights	NA	NA	NA	100.00%	NA	NA
18	354.3 Structures & Improvements	NA	NA	NA	100.00%	NA	NA
19	355.3 Power Generation Equipment	NA	NA	NA	100.00%	NA	NA
20	370.3 Receiving Wells	NA	NA	NA	100.00%	NA	NA
21	371.3 Pumping Equipment	NA	NA	NA	100.00%	NA	NA
22	389.3 Other Plant & Misc. Equipment	NA	NA	NA	100.00%	NA	NA
23	TREATMENT AND DISPOSAL PLANT						
24	353.4 Land & Land Rights	NA	NA	NA	100.00%	NA	NA
25	354.4 Structures & Improvements	NA	NA	NA	100.00%	NA	NA
26	355.4 Power Generation Equipment	NA	NA	NA	100.00%	NA	NA
27	380.4 Treatment & Disposal Equipment	NA	NA	NA	100.00%	NA	NA
28	381.4 Plant Sewers	NA	NA	NA	100.00%	NA	NA
29	382.4 Outfall Sewer Lines	NA	NA	NA	100.00%	NA	NA
30	389.4 Other Plant & Misc. Equipment	NA	NA	NA	100.00%	NA	NA
31	RECLAIMED WATER TREATMENT PLANT						
32	353.5 Land & Land Rights	NA	NA	NA	100.00%	NA	NA
33	354.5 Structures & Improvements	NA	NA	NA	100.00%	NA	NA
34	355.5 Power Generation Equipment	NA	NA	NA	100.00%	NA	NA
35	371.5 Pumping Equipment	NA	NA	NA	100.00%	NA	NA
36	374.5 Reuse Distribution Reservoirs	NA	NA	NA	100.00%	NA	NA
37	380.5 Treatment & Disposal Equipment	NA	NA	NA	100.00%	NA	NA
38	381.5 Plant Sewers	NA	NA	NA	100.00%	NA	NA
39	389.5 Other Plant & Misc. Equipment	NA	NA	NA	100.00%	NA	NA
40	RECLAIMED WATER DISTRIBUTION PLANT						
41	352.6 Franchises	NA	NA	NA	100.00%	NA	NA
42	353.6 Land & Land Rights	NA	NA	NA	100.00%	NA	NA
43	354.6 Structures & Improvements	NA	NA	NA	100.00%	NA	NA
44	355.6 Power Generation Equipment	NA	NA	NA	100.00%	NA	NA
45	366.6 Reuse Services	NA	NA	NA	100.00%	NA	NA
46	367.6 Reuse Meters & Meter Installations	NA	NA	NA	100.00%	NA	NA
47	371.6 Pumping Equipment	NA	NA	NA	100.00%	NA	NA
48	375.6 Reuse Transmission & Distr. Sys.	NA	NA	NA	100.00%	NA	NA
49	389.6 Other Plant & Misc. Equipment	NA	NA	NA	100.00%	NA	NA
50	GENERAL PLANT						
51	353.7 Land & Land Rights	NA	NA	NA	100.00%	NA	NA
52	354.7 Structures & Improvements	NA	NA	NA	100.00%	NA	NA
53	390.7 Office Furniture & Equipment	NA	NA	NA	100.00%	NA	NA
54	390.71 Computer Equipment	NA	NA	NA	100.00%	NA	NA
55	391.7 Transportation Equipment	NA	NA	NA	100.00%	NA	NA
56	392.7 Stores Equipment	NA	NA	NA	100.00%	NA	NA
57	393.7 Tools, Shop & Garage Equipment	NA	NA	NA	100.00%	NA	NA
58	394.7 Laboratory Equipment	NA	NA	NA	100.00%	NA	NA
59	395.7 Power Operated Equipment	NA	NA	NA	100.00%	NA	NA
60	396.7 Communication Equipment	NA	NA	NA	100.00%	NA	NA
61	397.7 Miscellaneous Equipment	NA	NA	NA	100.00%	NA	NA
62	398.7 Other Tangible Plant	NA	NA	NA	100.00%	NA	NA
63	TOTAL DEPRECIATION EXPENSE	NA	NA	NA		NA	NA
	Composite NU&U Rate				NA		
64	(LESS) AMORTIZATION OF CIAC	NA	NA	NA		NA	NA
65	NET DEPRECIATION EXPENSE - SEWER	NA	NA	NA		NA	NA

Net Depreciation Expense - Sewer

Florida Public Service Commission

Ravenswood
 Docket No. 060368-WS
 Schedule Year Ended: 12/31/2007
 Historical [] Projected [X]

Schedule: B-14
 Page: 3 of 3
 Preparer: Jack Schreyer

Explanation: Provide a schedule of test year non-used and useful depreciation expense by primary account.

Line No.	Account No. and Name	Depreciation Expense			Used & Useful %	Used & Useful Expense	Used & Useful Change Over Prior Year
		2007 Year Expense	Utility Adjustments	Adjusted Depreciation Expense			
1	INTANGIBLE PLANT						
2	351.1 Organization	NA	NA	NA	100.00%	NA	NA
3	352.1 Franchises	NA	NA	NA	100.00%	NA	NA
4	389.1 Other Plant & Misc. Equipment	NA	NA	NA	100.00%	NA	NA
5	COLLECTION PLANT						
6	353.2 Land & Land Rights	NA	NA	NA	100.00%	NA	NA
7	354.2 Structures & Improvements	NA	NA	NA	100.00%	NA	NA
8	355.2 Power Generation Equipment	NA	NA	NA	100.00%	NA	NA
9	360.2 Collection Sewers - Force	NA	NA	NA	100.00%	NA	NA
10	361.2 Collection Sewers - Gravity	NA	NA	NA	100.00%	NA	NA
11	362.2 Special Collecting Structures	NA	NA	NA	100.00%	NA	NA
12	363.2 Services to Customers	NA	NA	NA	100.00%	NA	NA
13	364.2 Flow Measuring Devices	NA	NA	NA	100.00%	NA	NA
14	365.2 Flow Measuring Installations	NA	NA	NA	100.00%	NA	NA
15	389.2 Other Plant & Misc. Equipment	NA	NA	NA	100.00%	NA	NA
16	SYSTEM PUMPING PLANT						
17	353.3 Land & Land Rights	NA	NA	NA	100.00%	NA	NA
18	354.3 Structures & Improvements	NA	NA	NA	100.00%	NA	NA
19	355.3 Power Generation Equipment	NA	NA	NA	100.00%	NA	NA
20	370.3 Receiving Wells	NA	NA	NA	100.00%	NA	NA
21	371.3 Pumping Equipment	NA	NA	NA	100.00%	NA	NA
22	389.3 Other Plant & Misc. Equipment	NA	NA	NA	100.00%	NA	NA
23	TREATMENT AND DISPOSAL PLANT						
24	353.4 Land & Land Rights	NA	NA	NA	100.00%	NA	NA
25	354.4 Structures & Improvements	NA	NA	NA	100.00%	NA	NA
26	355.4 Power Generation Equipment	NA	NA	NA	100.00%	NA	NA
27	380.4 Treatment & Disposal Equipment	NA	NA	NA	100.00%	NA	NA
28	381.4 Plant Sewers	NA	NA	NA	100.00%	NA	NA
29	382.4 Outfall Sewer Lines	NA	NA	NA	100.00%	NA	NA
30	389.4 Other Plant & Misc. Equipment	NA	NA	NA	100.00%	NA	NA
31	RECLAIMED WATER TREATMENT PLANT						
32	353.5 Land & Land Rights	NA	NA	NA	100.00%	NA	NA
33	354.5 Structures & Improvements	NA	NA	NA	100.00%	NA	NA
34	355.5 Power Generation Equipment	NA	NA	NA	100.00%	NA	NA
35	371.5 Pumping Equipment	NA	NA	NA	100.00%	NA	NA
36	374.5 Reuse Distribution Reservoirs	NA	NA	NA	100.00%	NA	NA
37	380.5 Treatment & Disposal Equipment	NA	NA	NA	100.00%	NA	NA
38	381.5 Plant Sewers	NA	NA	NA	100.00%	NA	NA
39	389.5 Other Plant & Misc. Equipment	NA	NA	NA	100.00%	NA	NA
40	RECLAIMED WATER DISTRIBUTION PLANT						
41	352.6 Franchises	NA	NA	NA	100.00%	NA	NA
42	353.6 Land & Land Rights	NA	NA	NA	100.00%	NA	NA
43	354.6 Structures & Improvements	NA	NA	NA	100.00%	NA	NA
44	355.6 Power Generation Equipment	NA	NA	NA	100.00%	NA	NA
45	366.6 Reuse Services	NA	NA	NA	100.00%	NA	NA
46	367.6 Reuse Meters & Meter Installations	NA	NA	NA	100.00%	NA	NA
47	371.6 Pumping Equipment	NA	NA	NA	100.00%	NA	NA
48	375.6 Reuse Transmission & Distr. Sys.	NA	NA	NA	100.00%	NA	NA
49	389.6 Other Plant & Misc. Equipment	NA	NA	NA	100.00%	NA	NA
50	GENERAL PLANT						
51	353.7 Land & Land Rights	NA	NA	NA	100.00%	NA	NA
52	354.7 Structures & Improvements	NA	NA	NA	100.00%	NA	NA
53	390.7 Office Furniture & Equipment	NA	NA	NA	100.00%	NA	NA
54	390.71 Computer Equipment	NA	NA	NA	100.00%	NA	NA
55	391.7 Transportation Equipment	NA	NA	NA	100.00%	NA	NA
56	392.7 Stores Equipment	NA	NA	NA	100.00%	NA	NA
57	393.7 Tools, Shop & Garage Equipment	NA	NA	NA	100.00%	NA	NA
58	394.7 Laboratory Equipment	NA	NA	NA	100.00%	NA	NA
59	395.7 Power Operated Equipment	NA	NA	NA	100.00%	NA	NA
60	396.7 Communication Equipment	NA	NA	NA	100.00%	NA	NA
61	397.7 Miscellaneous Equipment	NA	NA	NA	100.00%	NA	NA
62	398.7 Other Tangible Plant	NA	NA	NA	100.00%	NA	NA
63	TOTAL DEPRECIATION EXPENSE	NA	NA	NA		NA	NA
	Composite NU&U Rate				NA		
64	(LESS) AMORTIZATION OF CIAC	NA	NA	NA		0	NA
65	NET DEPRECIATION EXPENSE - SEWER	NA	NA	NA		NA	NA

Taxes Other Than Income

Florida Public Service Commission

Ravenswood

Docket No. 060368-WS

Schedule Year Ended December 31 of:

Historical 2005; Intermed. 2006, Projected 2007

Schedule: B-15

Page: 1 of 1

Preparer: Jack Schreyer

Explanation: Complete the following schedule of all taxes other than income.
For all allocations, provide description of allocation and calculations.

Line No.	(1) Description	(2) Regulatory Assessment Fees (RAFs) 4.50%	(3) Payroll Taxes 8.28%	(4) Real Estate & Personal Property on U&U	(5) Other	(6) Total	(7) Supporting Schedules
Water							
1	Test Year (2005) Per Books	595	384	182		1,161	B-4, B-5, A-5
2	Adjustments to Test Year (Explain)						
3	Payroll Tax Adjustment		0			0	B5
4	Non-U&U Adjustment @ 0.00%			0		0	
5	Total Test Year Adjustments	0	0	0	0	0	
6	Adjusted Test Year (2005)	595	384	182	0	1,161	
7	Adjustments to Intermed. Year (Explain)						
8	RAF Adjustment	28				28	E-13
9	Payroll Tax Adjustment		(67)			(67)	B-5
10	Plant in Service Adjustment			278		278	A-5
11	Non-U&U Adjustment @ 0.00%			0		0	
12	Total 2006 Adjustments	28	(67)	278	0	239	
13	Adjusted Intermed. Year (2006)	623	317	460	0	1,400	
14	Adjustments to Projected Rate Year (Explain)						
15	RAF Adjustment	0				0	E-13
16	Payroll Tax Adjustment		473			473	B-5
17	Plant in Service Adjustment			129		129	A-5
18	Non-U&U Adjustment @ 0.00%			0		0	
19	Total 2007 Adjustments	0	473	129	0	602	
20	Adjusted Projected Rate Year (2007)	623	790	589	0	2,002	
21	RAFs Assoc. with Revenue Increase	866				866	B-3
22	Total Projected Rate Year (2007)	1,490	790	589	0	2,869	
Sewer							
23	Test Year (2005) Per Books	NA	NA	NA		NA	B-4, B-6, A-6
24	Adjustments to Test Year (Explain)						
25	Payroll Tax Adjustment		NA			NA	B-6
26	Non-U&U Adjustment @ NA			NA		NA	
27	Total Test Year Adjustments	NA	NA	NA	NA	NA	
28	Adjusted Test Year (2005)	NA	NA	NA	NA	NA	
29	Adjustments to Intermed. Year (Explain)						
30	RAF Adjustment	NA				NA	E-2
31	Payroll Tax Adjustment		NA			NA	B-6
32	Plant in Service Adjustment			NA		NA	A-6
33	Non-U&U Adjustment @ NA			NA		NA	
34	Total 2006 Adjustments	NA	NA	NA	NA	NA	
35	Adjusted Intermed. Year (2006)	NA	NA	NA	NA	NA	
36	Adjustments to Projected Rate Year (Explain)						
37	RAF Adjustment	NA				NA	E-2
38	Payroll Tax Adjustment		NA			NA	B-6
39	Plant in Service Adjustment			NA		NA	A-6
40	Non-U&U Adjustment @ NA			NA		NA	
41	Total 2007 Adjustments	NA	NA	NA	NA	NA	
42	Adjusted Projected Rate Year (2007)	NA	NA	NA	NA	NA	
43	RAFs Assoc. with Revenue Increase	NA				NA	B-3
44	Total Projected Rate Year (2007)	NA	NA	NA	NA	NA	

Recap Schedules: B-1, B-2

Payroll taxes: FICA=7.65, Fed & State Unemployment=0.41%

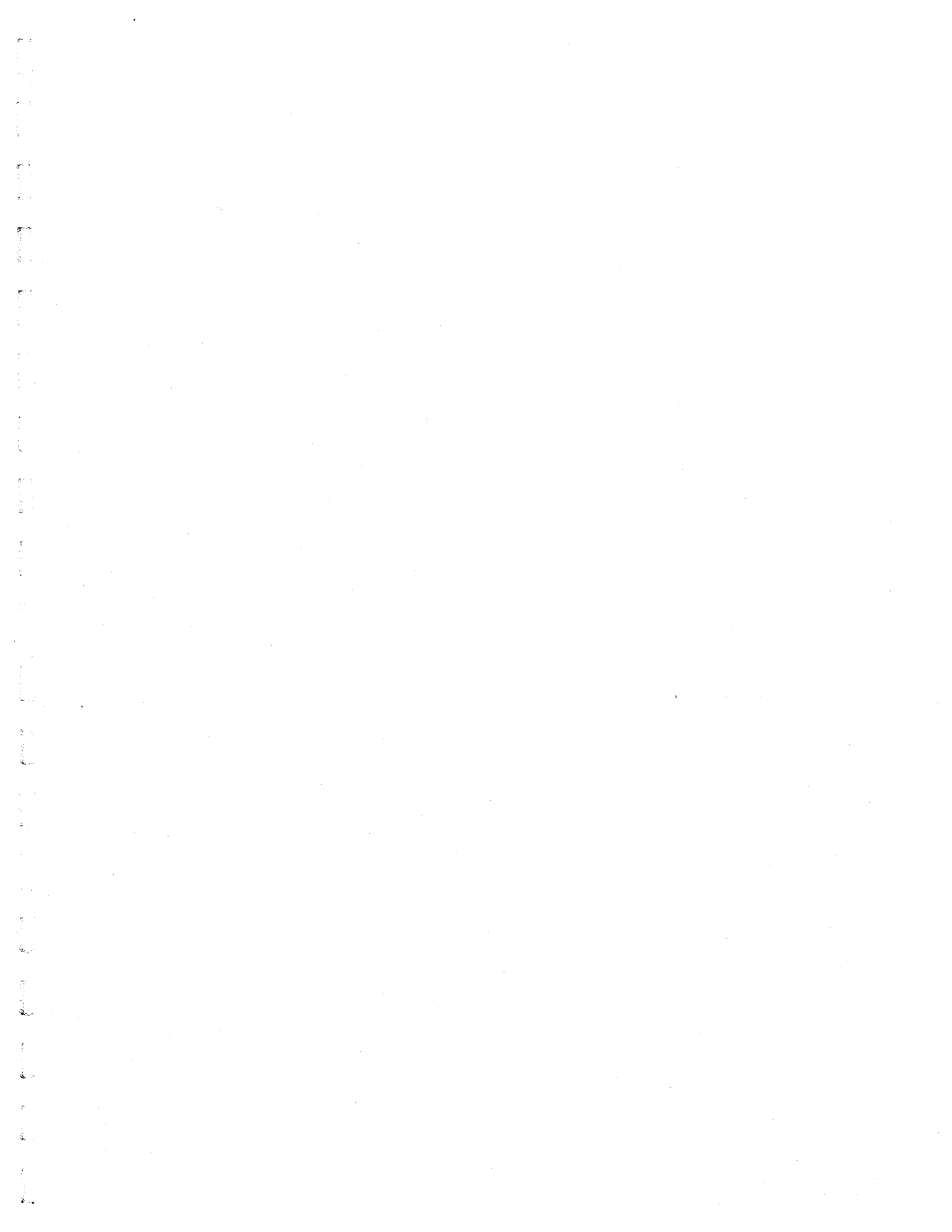

**Ravenswood
TAX SCHEDULES**

<u>SCHEDULE TITLE</u>	<u>SCHEDULE NUMBER</u>	<u>PAGE NUMBER</u>
Reconciliation of Total Income Tax Provision	C-1	91
State and Federal Income Tax Calculation	C-2	92
Schedule of Interest in Tax Expense Calculation	C-3	95
Book/Tax Difference	C-4	98
Deferred Income Tax Expense	C-5	99
Accumulated Deferred Income Taxes	C-6	102
Investment Tax Credit	C-7	105
Parent Debt Information	C-8	109
Income Tax Returns	C-9	110
Miscellaneous Tax Information	C-10	111

Reconciliation of Total Income Tax Provision

Florida Public Service Commission

Ravenswood

Docket No. 060368-WS

Schedule Year Ended December 31 of:
Historical 2005, Projected 2006 & 2007

Schedule: C-1
Page: 1 of 1
Preparer: Jack Schreyer

Explanation: Provide a reconciliation between the total operating income tax provision and the currently payable income taxes on operating income for the test year.

Line No.	(1) Description	(2)	(3)	(4)	(5)	(6)	(7)	(8)	Supporting Schedules
		2005 Year End Per Books	2005 Utility Adjustments	2005 Year End Adjusted	2006 Utility Adjustments	2006 Year End Adjusted	2007 Utility Adjustments	2007 Year End Adjusted	
Water									
1	Current Tax Expense	(1,299)	(235)	(1,534)	(249)	(1,783)	(3,707)	(5,490)	C-2
2	Deferred Income Tax Expense	0	222	222	(78)	144	0	144	C-5
3	ITC Realized This Year	0	0	0	0	0	0	0	C-7
4	ITC Amortization	0	0	0	0	0	0	0	C-7
5	Less: Parent Debt Adjustment	0	0	0	0	0	0	0	C-8
6	Total Income Tax Expense	(1,299)	(13)	(1,312)	(327)	(1,640)	(3,707)	(5,346)	
Sewer									
7	Current Tax Expense	NA	NA	NA	NA	NA	NA	NA	C-2
8	Deferred Income Tax Expense	NA	NA	NA	NA	NA	NA	NA	C-5
9	ITC Realized This Year	NA	NA	NA	NA	NA	NA	NA	C-7
10	ITC Amortization	NA	NA	NA	NA	NA	NA	NA	C-7
11	Less: Parent Debt Adjustment	NA	NA	NA	NA	NA	NA	NA	C-8
12	Total Income Tax Expense	NA	NA	NA	NA	NA	NA	NA	

Recap Scheds: B-1, B-2

State and Federal Income Tax Calculation - Current

Florida Public Service Commission

Ravenswood
Docket No. 060368-WS
Test Year Ending 12/31/05
Historical [X] Projected []

Schedule: C-2
Page: 1 of 3
Preparer: Jack Schreyer

Explanation: Provide the calculation of state and federal income taxes for the test year. Provide detail on adjustments to income taxes and investment tax credits generated.

Line No.	(1) Description	(2)		(4) 12/31/05 Adjusted	(5) 12/31/05 Per Books	(6)		(7) 12/31/05 Adjusted	(8) Supporting Schedules
		12/31/05 Per Books	(3) Water 2005 Adjustments			2005 Sewer Adjustments			
1	Taxable Operating Income before Interest	(3,368)	74	(3,294)	NA	NA	NA	NA	B-1, B-2
2	Less: Interest Charges	0	(630)	(630)	NA	NA	NA	NA	C-3
3	Taxable Income	(3,368)	(556)	(3,924)	0	0	0	0	
4	Schedule M Adjustments								
5	Permanent Differences	-	0	0	-	NA	NA	NA	C-4
6	Timing Differences	0	575	575	NA	NA	NA	NA	C-5
7	Total Schedule M Adjustments	0	575	575	0	0	0	0	
8	Taxable Income Before State Taxes	(3,368)	(1,131)	(4,500)	0	NA	0	0	
9	State Tax Rate	5.5%	5.5%	5.5%	5.5%	5.5%	5.5%	5.5%	
10									
11									
12	State Income Taxes	(185)	(62)	(247)	0	NA	0	0	
13	Federal Taxable Income	(3,183)	(494)	(3,677)	0	NA	0	0	
14	Federal Tax Rate	35.0%	35.0%	35.0%	35.0%	35.0%	35.0%	35.0%	
15	Federal Income Taxes	(1,114)	(173)	(1,287)	0	NA	0	0	
16	Less: Investment Tax Credit Realized This Year	0	0	0	0	NA	0	0	C-7
17	Current Federal Income Taxes	(1,114)	(173)	(1,287)	0	NA	0	0	
18	Summary:								
19	Current State Income Tax	(185)	(62)	(247)	0	NA	0	0	
20	Current Federal Income Tax	(1,114)	(173)	(1,287)	0	NA	0	0	
21	Total Current Income Tax Expense (To C-1)	(1,299)	(235)	(1,534)	0	NA	0	0	

State and Federal Income Tax Calculation - Current

Florida Public Service Commission

Ravenswood
 Docket No. 060368-WS
 Test Year Ending 12/31/06
 Historical [] Projected [X]

Schedule: C-2
 Page: 2 of 3
 Preparer: Jack Schreyer

Explanation: Provide the calculation of state and federal income taxes for the test year. Provide detail on adjustments to income taxes and investment tax credits generated.

Line No.	(1) Description	(2)		(3) Water		(4)		(5)		(6) Sewer		(7) Adjusted	(8) Supporting Schedules
		12/31/05 Adjusted	2006	2006	12/31/06 Adjusted	12/31/05 Adjusted	2006	2006	12/31/06 Adjusted				
1	Taxable Operating Income before Interest	(3,294)	(528)	(3,822)	NA	NA	NA	NA	NA	NA	NA		B-1, B-2
2	Less: Interest Charges	(630)	(137)	(767)	NA	NA	NA	NA	NA	NA	NA		C-3
3	Taxable Income	(3,924)	(664)	(4,589)	0	0	0	0	0	0	0		
4	Schedule M Adjustments												
5	Permanent Differences	0	0	0	NA	NA	NA	NA	NA	NA	NA		C-4
6	Timing Differences	575	(203)	373	NA	NA	NA	NA	NA	NA	NA		C-5
7	Total Schedule M Adjustments	575	(203)	373	0	0	0	0	0	0	0		
8	Taxable Income Before State Taxes	(4,500)	(462)	(4,961)	0	NA	0	0	NA	0	0		
9	State Tax Rate	5.5%	5.5%	5.5%	5.5%	5.5%	5.5%	5.5%	5.5%	5.5%	5.5%		
10													
11													
12	State Income Taxes	(247)	(25)	(273)	0	NA	0	0	NA	0	0		
13	Federal Taxable Income	(3,677)	(639)	(4,316)	0	NA	0	0	NA	0	0		
14	Federal Tax Rate	35.0%	35.0%	35.0%	35.0%	35.0%	35.0%	35.0%	35.0%	35.0%	35.0%		
15	Federal Income Taxes	(1,287)	(224)	(1,511)	0	NA	0	0	NA	0	0		
16	Less: Investment Tax Credit Realized This Year	0	0	0	0	NA	0	0	NA	0	0		C-7
17	Current Federal Income Taxes	(1,287)	(224)	(1,511)	0	NA	0	0	NA	0	0		
18	Summary:												
19	Current State Income Tax	(247)	(25)	(273)	0	NA	0	0	NA	0	0		
20	Current Federal Income Tax	(1,287)	(224)	(1,511)	0	NA	0	0	NA	0	0		
21	Total Current Income Tax Expense (To C-1)	(1,534)	(249)	(1,783)	0	NA	0	0	NA	0	0		

State and Federal Income Tax Calculation - Current

Florida Public Service Commission

Ravenswood
Docket No. 060368-WS
Test Year Ending 12/31/07
Historical [] Projected [X]

Schedule: C-2
Page: 3 of 3
Preparer: Jack Schreyer

Explanation: Provide the calculation of state and federal income taxes for the test year. Provide detail on adjustments to income taxes and investment tax credits generated.

Line No.	(1) Description	(2)			(3)			(4)	(5)			(6)			(7)	(8) Supporting Schedules
		12/31/06 Adjusted	2007 Adjustments	12/31/07 Adjusted	Water				12/31/06 Adjusted	2007 Adjustments	12/31/07 Adjusted	Sewer				
1	Taxable Operating Income before Interest	(3,822)	(9,449)	(13,271)	NA	NA	NA	NA	NA	NA	NA	NA	NA	NA	B-1, B-2	
2	Less: Interest Charges	(767)	(161)	(927)	NA	NA	NA	NA	NA	NA	NA	NA	NA	NA	C-3	
3	Taxable Income	(4,589)	(9,609)	(14,198)	0	0	0	0	0	0	0	0	0	0		
4	Schedule M Adjustments															
5	Permanent Differences	0	0	0	NA	NA	NA	NA	NA	NA	NA	NA	NA	NA	C-4	
6	Timing Differences	373	0	373	NA	NA	NA	NA	NA	NA	NA	NA	NA	NA	C-5	
7	Total Schedule M Adjustments	373	0	373	0	0	0	0	0	0	0	0	0	0		
8	Taxable Income Before State Taxes	(4,961)	(9,609)	(14,571)	0	NA	0	0	NA	0	0	0	0	0		
9	State Tax Rate	5.5%	5.5%	5.5%	5.5%	5.5%	5.5%	5.5%	5.5%	5.5%	5.5%	5.5%	5.5%	5.5%		
10																
11																
12	State Income Taxes	(273)	(529)	(801)	0	NA	0	0	NA	0	0	0	0	0		
13	Federal Taxable Income	(4,316)	(9,081)	(13,397)	0	NA	0	0	NA	0	0	0	0	0		
14	Federal Tax Rate	35.0%	35.0%	35.0%	35.0%	35.0%	35.0%	35.0%	35.0%	35.0%	35.0%	35.0%	35.0%	35.0%		
15	Federal Income Taxes	(1,511)	(3,178)	(4,689)	0	NA	0	0	NA	0	0	0	0	0		
16	Less: Investment Tax Credit Realized This Year	0	0	0	0	NA	0	0	NA	0	0	0	0	0	C-7	
17	Current Federal Income Taxes	(1,511)	(3,178)	(4,689)	0	NA	0	0	NA	0	0	0	0	0		
18	Summary:															
19	Current State Income Tax	(273)	(529)	(801)	0	NA	0	0	NA	0	0	0	0	0		
20	Current Federal Income Tax	(1,511)	(3,178)	(4,689)	0	NA	0	0	NA	0	0	0	0	0		
21	Total Current Income Tax Expense (To C-1)	(1,783)	(3,707)	(5,490)	0	NA	0	0	NA	0	0	0	0	0		

Schedule of Interest in Tax Expense Calculation

Florida Public Service Commission

Ravenswood
 Docket No. 060368-WS
 Test Year Ending: 12/31/05
 Historical [X] Projected []

Schedule: C-3
 Page: 1 of 3
 Preparer: Jack Schreyer

Explanation: Provide the amount of interest expense used to calculate income taxes on Schedule No. C-2. Explain any changes in interest expense in detail giving amount of change and reason for change. If the basis for allocating interest used in the tax calculation differs from the basis used in allocating current income taxes payable, the differing bases should be clearly identified.

Line No.	(1) Description	(2) (3) (4)			(5) (6) (7)			(8) Supporting Schedules
		Water			Sewer			
		2005 Per Books	2005 Adjustments	2005 Adjusted	2005 Per Books	2005 Adjustments	2005 Adjusted	
1	Interest on Long-Term Debt	0	617	617 Note*	0	0	0	Note*
2	Amortization of Debt Premium, Discount and Expense Net	0	0	0	0	0	0	
3	Interest on Short-Term Debt	0	0	0 Note*	0	0	0	Note*
4	Other Interest Expense	0	13	13	0	0	0	
5	Less: AFUDC	0	0	0	0	0	0	
6	ITC Interest Synchronization	0	0	0	0	0	0	C-7
7	Total Used For Tax Calculation	0	630	630	0	0	0	

Calculation of ITC Interest Synchronization Adjustment ONLY for Option 2 Companies (see Sch. C-7)											
		Water					Sewer				
Balances From Sch. D-1	Amount	Ratio	Cost	Total Weighted Cost	Debt Only Weighted Cost	Amount	Ratio	Cost	Total Weighted Cost	Debt Only Weighted Cost	
8 Long-Term Debt											
9 Short-Term Debt											
10 Preferred Stock											
11 Common Equity											
12 Total											
13 ITC (from D-1, Line 7)											
14 Weighted Debt Cost (From Line 12)											
15 Interest Adjustment (To Line 6)											

* Note: Calculations for utility adjusted interest:

	Water			Sewer		
Rate Base (Sch. A-1, A-2)			27,261			0
Weighted Cost of Long Term Debt (D-1)	2.26%		617	0.00%		0
Weighted Cost of Short Term Debt (D-1)	0.00%		0	0.00%		0
Adjusted Interest on Debt			617			0

Schedule of Interest in Tax Expense Calculation

Florida Public Service Commission

Ravenswood
 Docket No. 060368-WS
 Test Year Ending: 12/31/06
 Historical [] Projected [X]

Schedule: C-3
 Page: 2 of 3
 Preparer: Jack Schreyer

Explanation: Provide the amount of interest expense used to calculate income taxes on Schedule No. C-2. Explain any changes in interest expense in detail giving amount of change and reason for change. If the basis for allocating interest used in the tax calculation differs from the basis used in allocating current income taxes payable, the differing bases should be clearly identified.

Line No.	(1) Description	(2) (3) (4)			(5) (6) (7)			(8) Supporting Schedules
		Water			Sewer			
		2005 Adjusted	2006 Adjustments	2006 Adjusted	2005 Adjusted	2006 Adjustments	2006 Adjusted	
1	Interest on Long-Term Debt	617	137	754	0	0	0	Note*
2	Amortization of Debt Premium, Discount and Expense Net	0	0	0	0	0	0	
3	Interest on Short-Term Debt	0	0	0	0	0	0	Note*
4	Other Interest Expense	13	0	13	0	0	0	
5	Less: AFUDC	0	0	0	0	0	0	
6	ITC Interest Synchronization	0	0	0	0	0	0	C-7
7	Total Used For Tax Calculation	<u>630</u>	<u>137</u>	<u>767</u>	<u>0</u>	<u>0</u>	<u>0</u>	

Balances From Sch. D-1	Amount	Ratio	Water			Sewer			Total Weighted Cost	Debt Only Weighted Cost
			Cost	Total Weighted Cost	Debt Only Weighted Cost	Amount	Ratio	Cost		
8 Long-Term Debt										
9 Short-Term Debt			Not Applicable			Not Applicable				
10 Preferred Stock										
11 Common Equity										
12 Total										
13 ITC (from D-1, Line 7)										
14 Weighted Debt Cost (From Line 12)										
15 Interest Adjustment (To Line 6)										

* Note: Calculations for utility adjusted interest:

	Water	Sewer
Rate Base (Sch. A-1, A-2)	33,296	0
Weighted Cost of Long Term Debt (D-1)	2.28%	0.00%
Weighted Cost of Short Term Debt (D-1)	0.00%	0.00%
Adjusted Interest on Debt	754	0

Schedule of Interest in Tax Expense Calculation

Florida Public Service Commission

Ravenswood
 Docket No. 060368-WS
 Test Year Ending: 12/31/07
 Historical [] Projected [X]

Schedule: C-3
 Page: 3 of 3
 Preparer: Jack Schreyer

Explanation: Provide the amount of interest expense used to calculate income taxes on Schedule No. C-2. Explain any changes in interest expense in detail giving amount of change and reason for change. If the basis for allocating interest used in the tax calculation differs from the basis used in allocating current income taxes payable, the differing bases should be clearly identified.

Line No.	(1) Description	(2) (3) (4)			(5) (6) (7)			(8) Supporting Schedules	
		Water		2007 Adjusted	Sewer		2007 Adjusted		
		2006 Adjusted	2007 Adjustments		2006 Adjusted	2007 Adjustments		2007 Adjusted	
1	Interest on Long-Term Debt	754	174	927	Note*	0	0	0	Note*
2	Amortization of Debt Premium, Discount and Expense Net	0	0	0		0	0	0	
3	Interest on Short-Term Debt	0	0	0	Note*	0	0	0	Note*
4	Other Interest Expense	13	0	13		0	0	0	
5	Less: AFUDC	0	0	0		0	0	0	
6	ITC Interest Synchronization	0	0	0		0	0	0	C-7
7	Total Used For Tax Calculation	<u>767</u>	<u>174</u>	<u>940</u>		<u>0</u>	<u>0</u>	<u>0</u>	

Balances From Sch. D-1	Amount	Ratio	Water			Sewer				
			Cost	Total Weighted Cost	Debt Only Weighted Cost	Amount	Ratio	Cost	Total Weighted Cost	Debt Only Weighted Cost
8 Long-Term Debt			Not Applicable			Not Applicable				
9 Short-Term Debt			Not Applicable			Not Applicable				
10 Preferred Stock			Not Applicable			Not Applicable				
11 Common Equity			Not Applicable			Not Applicable				
12 Total										
13 ITC (from D-1, Line 7)										
14 Weighted Debt Cost (From Line 12)										
15 Interest Adjustment (To Line 6)										

* Note: Calculations for utility adjusted interest:

	Water			Sewer		
Rate Base (Sch. A-1, A-2)		40,971			0	
Weighted Cost of Long Term Debt (D-1)	2.30%	927		0.00%	0	
Weighted Cost of Short Term Debt (D-1)	0.00%	0		0.00%	0	
Adjusted Interest on Debt		927			0	

Book/Tax Differences - Permanent

Florida Public Service Commission

Ravenswood
Docket No. 060368-WS
 Schedule Year Ended December 31 of:
 Historical 2005, Projected 2006 & 2007

Schedule: C-4
 Page: 1 of 1
 Preparer: Jack Schreyer

Explanation: Provide the description and amount of all book/tax differences accounted for as permanent differences. This would include any items accounted for on a flow through basis.

Line No.	(1) Description	(2) Amount 2005	(3) Amount 2006	(4) Amount 2007
WATER				
1				
2	None			
3				
4	Total	<u>0</u>	<u>0</u>	<u>0</u>
SEWER				
5				
6	None			
7				
8	Total	<u>0</u>	<u>0</u>	<u>0</u>

Deferred Income Tax Expense

Florida Public Service Commission

Ravenswood
 Docket No. 060368-WS
 Test Year Ending 12/31/05
 Historical [X] Projected []

Schedule: C-5
 Page: 1 of 3
 Preparer: Jack Schreyer

Explanation: Provide the calculation of total deferred income tax expense for the test year. Provide detail on items resulting in tax deferrals other than accelerated depreciation.

(1) Line No. Description	(2)			(5)			(8) Supporting Schedules
	(3) Water		(4)	(6) Sewer		(7)	
	12/31/05 Per Books	2005 Adjustments	12/31/05 Adjusted	12/31/05 Per Books	2005 Adjustments	12/31/05 Adjusted	
	Timing Differences (Book Expense Higher (Lower) than Tax Expense):						
1 Tax Depreciation & Amortization	1,836	(81)	1,755	0	0	0	
2 Book Depreciation & Amortization	1,836	(292)	1,544	NA	NA	NA	B-13,14
3 Difference	0	211	211	0	0	0	
4 Other Timing Differences (Itemize):							
5 Bad Debt	0	154	154	0	0	0	
6 Regulatory Assets	0	0	0	0	0	0	
7 All Other	0	0	0	0	0	0	
8 Total Timing Differences (To C-2)	0	575	575	0	0	0	
9 State Tax Rate	5.5%		5.5%	5.5%		5.5%	
10 State Deferred Taxes	0	32	32	0	0	0	
11 Timing Differences for Federal Taxes	0	544	544	0	0	0	
12 Federal Tax Rate	35.0%		35.0%	35.0%		35.0%	
13 Federal Deferred Taxes	0	190	190	0	0	0	
14 Total Deferred Taxes (to C-1)	0	222	222	0	0	0	

Recap Schedules: C-1, C-2

Deferred Income Tax Expense

Florida Public Service Commission

Ravenswood
 Docket No. 060368-WS
 Test Year Ending 12/31/06
 Historical [] Projected [X]

Schedule: C-5
 Page: 2 of 3
 Preparer: Jack Schreyer

Explanation: Provide the calculation of total deferred income tax expense for the test year. Provide detail on items resulting in tax deferrals other than accelerated depreciation.

(1) Line No. Description	(2)			(3)			(4)			(5)			(6)			(7)			(8) Supporting Schedules
	Water			Sewer			Water			Sewer			Water			Sewer			
	12/31/05	2006	12/31/06	12/31/05	2006	12/31/06	12/31/05	2006	12/31/06	12/31/05	2006	12/31/06	12/31/05	2006	12/31/06	12/31/05	2006	12/31/06	
	Adjusted	Adjustments	Adjusted	Adjusted	Adjustments	Adjusted	Adjusted	Adjustments	Adjusted	Adjusted	Adjustments	Adjusted	Adjusted	Adjustments	Adjusted	Adjusted	Adjustments	Adjusted	
Timing Differences:																			
1	Tax Depreciation & Amortization	1,755	580	2,334			0					0							
2	Book Depreciation & Amortization	1,544	604	2,148	NA		NA		NA			NA			NA				B-13,14
3	Difference	211	(25)	186			0		0			0			0				
4	Other Timing Differences (Itemize):																		
5	Bad Debt	154	(154)	0			0		0			0			0				
6	Regulatory Assets	0	0	0			0		0			0			0				
7	All Other	0	0	0			0		0			0			0				
8	Total Timing Differences (To C-2)	575	(203)	373			0		0			0			0				
9	State Tax Rate	5.5%		5.5%			5.5%					5.5%							
10	State Deferred Taxes	32	(11)	20			0		0			0			0				
11	Timing Differences for Federal Taxes	544	(192)	352			0		0			0			0				
12	Federal Tax Rate	35.0%		35.0%			35.0%					35.0%							
13	Federal Deferred Taxes	190	(67)	123			0		0			0			0				
14	Total Deferred Taxes (to C-1)	222	(78)	144			0		0			0			0				

Recap Schedules: C-1, C-2

Deferred Income Tax Expense

Florida Public Service Commission

Ravenswood
 Docket No. 060368-WS
 Test Year Ending 12/31/07
 Historical [] Projected [X]

Schedule: C-5
 Page: 3 of 3
 Preparer: Jack Schreyer

Explanation: Provide the calculation of total deferred income tax expense for the test year. Provide detail on items resulting in tax deferrals other than accelerated depreciation.

(1) Line No. Description	(2)			(3)			(4)			(5)			(6)			(7)			(8) Supporting Schedules
	Water			Sewer			Water			Sewer			Water			Sewer			
	12/31/06	2007	12/31/07	12/31/06	2006	12/31/07	12/31/06	2006	12/31/07	12/31/06	2006	12/31/07	12/31/06	2006	12/31/07	12/31/06	2006	12/31/07	
	Adjusted	Adjustments	Adjusted	Adjusted	Adjustments	Adjusted	Adjusted	Adjustments	Adjusted	Adjusted	Adjustments	Adjusted	Adjusted	Adjustments	Adjusted	Adjusted	Adjustments	Adjusted	
Timing Differences:																			
1	Tax Depreciation & Amortization	2,334	717	3,051															
2	Book Depreciation & Amortization	2,148	717	2,865	NA		NA		NA				NA						B-13,14
3	Difference	186	0	186															
4	Other Timing Differences (Itemize):																		
5	Bad Debt	0	0	0															
6	Regulatory Assets	0	0	0															
7	All Other	0	0	0															
8	Total Timing Differences (To C-2)	373	0	373															
9	State Tax Rate	5.5%		5.5%			5.5%								5.5%				
10	State Deferred Taxes	20	0	20			0								0				
11	Timing Differences for Federal Taxes	352	0	352															
12	Federal Tax Rate	35.0%		35.0%			35.0%								35.0%				
13	Federal Deferred Taxes	123	0	123			0								0				
14	Total Deferred Taxes (to C-1)	144	0	144											0				

Recap Schedules: C-1, C-2

Accumulated Deferred Income Taxes - Summary

Florida Public Service Commission

Ravenswood

Schedule: C-6

Docket No. 060368-WS

Page: 1 of 3

Schedule Year Ended December 31 of:

Preparer: Jack Schreyer

Historical 2005, Projected 2006 & 2007

Explanation: For each of the accumulated deferred tax accounts provide a summary of the ending balances as reported on pages 2 and 3 of this schedule. The same annual balances should be shown.

Line No.	(1) Year	(2) Account No. 283 Deferred Tax Liability			(6) Account No. ____			(8) Net Deferred Income Taxes		
		(2) State	(3) Federal	(4) Total	(5) State	(6) Federal	(7) Total	(8) State	(9) Federal	(10) Total
WATER										
1	2003	0	0	0				0	0	0
2	2004	0	(5,813)	(5,813)				0	(5,813)	(5,813)
3	2005	201	1,203	1,404				201	1,203	1,404
4	2006	211	1,264	1,475				211	1,264	1,475
5	2007	221	1,325	1,546				221	1,325	1,546
SEWER										
6	2003	0	0	0				0	0	0
7	2004	0	0	0				0	0	0
8	2005	0	0	0				0	0	0
9	2006	0	0	0				0	0	0
10	2007	0	0	0				0	0	0

Accumulated Deferred Income Taxes - State

Florida Public Service Commission

Ravenswood

Schedule: C-6

Docket No. 060368-WS

Page: 2 of 3

Schedule Year Ended December 31 of:

Preparer: Jack Schreyer

Historical 2005, Projected 2006 & 2007

Explanation: For each of the accumulated deferred tax accounts provide annual balances beginning with the year of the last rate case and ending with the test year.

	(1)	(2)	(3)	(4)
		Account No. 28306		
		Deferred State Tax Liability		
Line No.	Year	Beginning Balance	Current Year Change	Ending Balance
WATER				
1	2003	0	0	0
2	2004	0	0	0
3	2005	0	201	201
4	2006	201	10	211
5	2007	211	10	221
SEWER				
6	2003	0	0	0
7	2004	0	0	0
8	2005	0	0	0
9	2006	0	0	0
10	2007	0	0	0

Accumulated Deferred Income Taxes - Federal**Florida Public Service Commission****Ravenswood**

Schedule: C-6

Docket No. 060368-WS

Page: 3 of 3

Schedule Year Ended December 31 of:

Preparer: Jack Schreyer

Historical 2005, Projected 2006 & 2007

Explanation: For each of the accumulated deferred tax accounts provide annual balances beginning with the year of the last rate case and ending with the test year.

	(1)	(2)	(3)	(4)
		Account No. 28305		
		Deferred Federal Tax Liability		
			Current	
Line		Beginning	Year	Ending
No.	Year	Balance	Change	Balance
WATER				
1	2003	0	0	0
2	2004	0	(5,813)	(5,813)
3	2005	(5,813)	7,016	1,203
4	2006	1,203	61	1,264
5	2007	1,264	61	1,325
SEWER				
6	2003	0	0	0
7	2004	0	0	0
8	2005	0	0	0
9	2006	0	0	0
10	2007	0	0	0

Investment Tax Credits - Analysis

Florida Public Service Commission

Ravenswood
Docket No. 060368-WS
 Test Year Ending 12/31/05

Schedule: C-7
 Page: 1 of 4
 Preparer: Jack Schreyer

Explanation: Provide an analysis of accumulated tax credits generated and amortized on an annual basis beginning with the test year in the last rate case to the end of the current test year. Amounts provided by the Revenue Act of 1971 and subsequent acts should be shown separately from amounts applicable to prior laws. Identify progress payments separately.

Line No.	(1)	(2)	(3)	(4)	(5)	(6)	(7)	(8)	(9)	(10)	(11)	(12)	(13)
	3% ITC							4% ITC					
	Beginning Balance	Amount Realized		Amortization		Ending Balance	Beginning Balance	Amount Realized		Amortization		Ending Balance	
Current Year		Prior Year Adjust.	Current Year	Prior Year Adjust.	Current Year			Prior Year Adjust.	Current Year	Prior Year Adjust.			
1	NONE							NONE					

Investment Tax Credits - Analysis

Florida Public Service Commission

Ravenswood
Docket No. 060368-WS
 Test Year Ending 12/31/05

Schedule: C-7
 Page: 2 of 4
 Preparer: Jack Schreyer

Explanation: Provide an analysis of accumulated tax credits generated and amortized on an annual basis beginning with the test year in the last rate case to the end of the current test year. Amounts provided by the Revenue Act of 1971 and subsequent acts should be shown separately from amounts applicable to prior laws. Identify progress payments separately.

Line No.	(1) Year	(2) Beginning Balance	(3) - (6) 8% ITC				(7) Ending Balance	(8)	(9) - (12) 10% ITC				(13) Ending Balance
			Amount Realized		Amortization				Amount Realized		Amortization		
			Current Year	Prior Year Adjust.	Current Year	Prior Year Adjust.			Current Year	Prior Year Adjust.	Current Year	Prior Year Adjust.	
1		NONE										NONE	

Investment Tax Credits - Company Policies**Florida Public Service Commission**

Ravenswood
Docket No. 060368-WS
Test Year Ending 12/31/05

Schedule: C-7
Page: 3 of 4
Preparer: Jack Schreyer

Explanation: Explain accounting policy as to method of amortization for both progress payment and other ITC. Explanation should include at least a description of how the time period for amortization is determined, when it begins, under what circumstances it changes, etc. If there are unused ITC, supply a schedule showing year generated, amount generated, total amount used and remaining unused portion.

NONE

Investment Tax Credits - Section 46(f) Election

Florida Public Service Commission

Ravenswood
Docket No. 060368-WS
Test Year Ending 12/31/05

Schedule: C-7
Page: 4 of 4
Preparer: Jack Schreyer

Explanation: Provide a copy of the election made under Section 46(f), Internal Revenue Code.

NONE

Parent's Debt Information

Florida Public Service Commission

Ravenswood
 Docket No. 060368-WS
 Schedule Year Ended December 31 of:
 Historical 2005, Projected 2006 & 2007

Schedule: C-8
 Page: 1 of 1
 Preparer: Jack Schreyer

Explanation: Provide the information required to adjust income tax expense by the interest expense of the parent that may be invested in the equity of the applicant. If a year-end rate base is used, provide on both a year-end and an average basis. Amounts should be **parent only**.

Line No.	(1) Description	(2) Average Amount	(3) % of Total	(4) Cost Rate	(5) Cost	(6) Supporting Schedules
2005						
1	-					
2	-					
2006						
3	Note	4,731,000	100.00%	6.00%	283,860	D-5
4	-					
2007						
5	Note	20,501,000	100.00%	6.00%	1,230,060	D-5
6	-					

Income Tax Returns**Florida Public Service Commission**

Ravenswood
Docket No. 060368-WS
Test Year Ending 12/31/05

Schedule: C-9
Page: 1 of 1
Preparer: Jack Schreyer

Explanation: Provide a copy of the most recently filed federal income tax return, state income tax return and most recent final IRS revenue agent's report for the applicant or consolidated entity (whichever type of return is filed). A statement of when and where the returns and reports are available for review may be provided in lieu of providing the returns and reports.

Federal and State Income Tax Returns are available at the company's office location at
762 West Lancaster Ave, Bryn Mawr, PA 19010

Miscellaneous Tax Information**Florida Public Service Commission**

Ravenswood
Docket No. 060368-WS
Test Year Ending 12/31/05

Schedule: C-10
Page: 1 of 1
Preparer: Jack Schreyer

Explanation: Provide answers to the following questions with respect to the applicant or its consolidated entity.

- | | | |
|-----|---|------------------|
| (1) | What tax years are open with the Internal Revenue Service? | 2003, 2004, 2005 |
| (2) | Is the treatment of customer deposits at issue with the IRS? | No |
| (3) | Is the treatment of contributions in aid of construction at issue with the IRS? | No |
| (4) | Is the treatment of unbilled revenue at issue with the IRS? | No |

1
2
3
4
5
6
7
8
9
10
11
12
13
14
15
16
17
18
19
20
21
22
23
24
25
26
27
28
29
30
31
32
33
34
35
36
37
38
39
40
41
42
43
44
45
46
47
48
49
50
51
52
53
54
55
56
57
58
59
60
61
62
63
64
65
66
67
68
69
70
71
72
73
74
75
76
77
78
79
80
81
82
83
84
85
86
87
88
89
90
91
92
93
94
95
96
97
98
99
100

**Ravenswood
CAPITAL SCHEDULES**

<u>SCHEDULE TITLE</u>	<u>SCHEDULE NUMBER</u>	<u>PAGE NUMBER</u>
Requested Cost of Capital	D-1	113
Reconciliation to Rate Base	D-2	116
Preferred Stock	D-3	119
Short-Term Debt	D-4	120
Long-Term Debt	D-5	121
Variable Debt	D-6	123
Customer Deposits	D-7	125

Schedule of Requested Cost of Capital

13 Month Average balance

Ravenswood

Docket No. 060368-WS

Test Year Ending: 12/31/05

Historical [X] Projected []

Florida Public Service Commission

Schedule: D-1

Page: 1 of 3

Preparer: Jack Schreyer

Explanation: Provide a schedule which calculates the requested Cost of Capital on a 13-month average basis.
If a year-end basis is used submit an additional schedule reflecting year-end calculations.

(1)	(2)	(3)	(4)	(5)	(6)	(7)
Line No. Class of Capital	Reconciled To Requested Rate Base	Ratio	Cost Rate	Weighted Cost Rate	Cost	Supporting Schedules
WATER						
1 Long-Term Debt	10,283	37.72%	6.00%	2.26%	617	D-2
2 Short-Term Debt	0	0.00%		0.00%	0	D-2
3 Preferred Stock	0	0.00%		0.00%	0	D-2
4 Common Stock	15,425	56.58%	10.12%	5.73%	1,561	D-2
5 Customer Deposits	218	0.80%	6.00%	0.05%	13	D-2
6 Accumulated Deferred Income Taxes	1,335	4.90%	0.00%	0.00%	0	D-2
7 Total	<u>27,261</u>	<u>100.00%</u>		<u>8.04%</u>	<u>2,191</u>	
SEWER						
8 Long-Term Debt	0	0.00%	6.00%	0.00%	0	D-2
9 Short-Term Debt	0	0.00%	0.00%	0.00%	0	D-2
10 Preferred Stock	0	0.00%	0.00%	0.00%	0	D-2
11 Common Stock	0	0.00%	10.12%	0.00%	0	D-2
12 Customer Deposits	0	0.00%	6.00%	0.00%	0	D-2
13 Accumulated Deferred Income Taxes	0	0.00%	0.00%	0.00%	0	D-2
14 Total	<u>0</u>	<u>0.00%</u>		<u>0.00%</u>	<u>0</u>	

Reconciliation of Capital Structure to Requested Rate Base

Florida Public Service Commission

13 Month Average Balance

Ravenswood

Schedule: D-2

Docket No. 060368-WS

Page: 1 of 3

Test Year Ending: 12/31/05

Preparer: Jack Schreyer

Historical [X] Projected []

Explanation: Provide a reconciliation of the average basis capital structure to requested rate base.
Explain all adjustments. Submit an additional schedule if a year-end basis is used.

Line No.	Class of Capital	(1)	(2)	Reconciliation Adjustments		(6)	(7)
		Average Test Year	Specific	(4) (Explain)	(5) Pro rata *	To Requested Rate Base	Supporting Schedules
Water							
1	Long-Term Debt		0		10,283	10,283	D-5
2	Short-Term Debt		0			0	D-4
3	Preferred Stock		0			0	D-3
4	Common Stock		25,708		(10,283)	15,425	
5	Customer Deposits		218			218	D-7
6	Accumulated Deferred Income Taxes		1,335			1,335	
7	Total		<u>27,261</u>		<u>0</u>	<u>27,261</u>	A-1
Sewer							
8	Long-Term Debt		0		0	0	D-5
9	Short-Term Debt		0			0	D-4
10	Preferred Stock		0			0	D-3
11	Common Stock		0		0	0	
12	Customer Deposits		0			0	
13	Accumulated Deferred Income Taxes		0			0	
14	Total		<u>0</u>		<u>0</u>	<u>0</u>	A-2

* List corresponding adjustments to rate base below:

This system had no debt in the historical test year. In subsequent years it is funded by a 40% debt -60% equity capital structure with consideration made for Customer Deposits and Deferred Taxes.

Recap Schedules: D-1

Reconciliation of Capital Structure to Requested Rate Base

Florida Public Service Commission

13 Month Average Balance

Ravenswood

Schedule: D-2

Docket No. 060368-WS

Page: 2 of 3

Test Year Ending: 12/31/06

Preparer: Jack Schreyer

Historical [] Projected [X]

Explanation: Provide a reconciliation of the average basis capital structure to requested rate base.
Explain all adjustments. Submit an additional schedule if a year-end basis is used.

Line No.	Class of Capital	(1) Average Test Year	(5) Reconciliation Adjustments			(6) Reconciled To Requested Rate Base	(7) Supporting Schedules
			(3) Specific	(4) (Explain)	(5) Pro rata *		
Water							
1	Long-Term Debt	12,655				12,655	D-5
2	Short-Term Debt	0				0	D-4
3	Preferred Stock	0				0	D-3
4	Common Stock	18,983				18,983	
5	Customer Deposits	218				218	D-7
6	Accumulated Deferred Income Taxes	1,440				1,440	
7	Total	<u>33,296</u>			<u>0</u>	<u>33,296</u>	A-1
Sewer							
8	Long-Term Debt	0				0	D-5
9	Short-Term Debt	0				0	D-4
10	Preferred Stock	0				0	D-3
11	Common Stock	0				0	
12	Customer Deposits	0				0	D-7
13	Accumulated Deferred Income Taxes	0				0	
14	Total	<u>0</u>			<u>0</u>	<u>0</u>	A-2

* List corresponding adjustments to rate base below:

Recap Schedules: D-1

Cost of Variable Rate Long-Term Debt

Ravenswood
 Docket No. 060368-WS
 Test Year Ending:
 Historical 2005, Projected 2006 & 2007
 Utility [] or Parent [X]

Florida Public Service Commission

Schedule: D-6
 Page: 2 of 2
 Preparer: Jack Schreyer

Explanation: Provide the specified data on variable cost long-term debt issues on a simple average basis. If the utility is an operating division or subsidiary, submit an additional schedule which reflects the same information for the parent level.

	(1)	(2)	(3)	(4)	(5)	(6)	(7)	(8)	(9)	(10)	(11)	(12)	(13)
Line No.	Description, Coupon Rate, Years of Life	Issue Date - Maturity Date	Principal Amt. Sold (Face Value)	Principal Amount Outstanding	Amount Outstanding Within One Year	Unamortized Disc. (Premium) Associated With Col (4)	Unamortized Issuing Exp. Associated with Col (4)	Annual Amort. of Discount (Prem) on Principal Outst.	Annual Amort. of Issuing Exp. on Principal Outstanding	Basis of Variable Rate (e.g., Prime+%)	Interest Cost (Test Year Cost Rate X Col. (4))	Total Interest Cost (8)+(9)+(10)	Effective Cost Rate (12)/ ((4)-(6)-(7))

1 The parent does not have any Variable Rate Long term debt

Schedule of Customer Deposits

Florida Public Service Commission

Ravenswood
 Docket No. 060368-WS
 Test Year Ending: 12/31/05

Schedule: D-7
 Page: 1 of 1
 Preparer: Jack Schreyer

Utility [X] or Parent []

Explanation: Provide a schedule of customer deposits on a 13 month average basis.

Line No.	(1) Month & Year	(2) Beginning Balance	(3) Deposits Received	(4) Deposits Refunded	Ending Balance (2+3+4)
1	Jan-05	210	4	(8)	206
2	Feb-05	206	8	(5)	208
3	Mar-05	208	11	(10)	209
4	Apr-05	209	10	(6)	213
5	May-05	213	10	(4)	220
6	Jun-05	220	22	(15)	226
7	Jul-05	226	10	(10)	226
8	Aug-05	226	7	(8)	225
9	Sep-05	225	8	(9)	223
10	Oct-05	223	2	(7)	219
11	Nov-05	219	10	(4)	225
12	Dec-05	225	4	(8)	220
13	Average				<u>218</u>
14		Water Allocated at		100%	<u>218</u>
15		Sewer Allocated at		0%	<u>0</u>

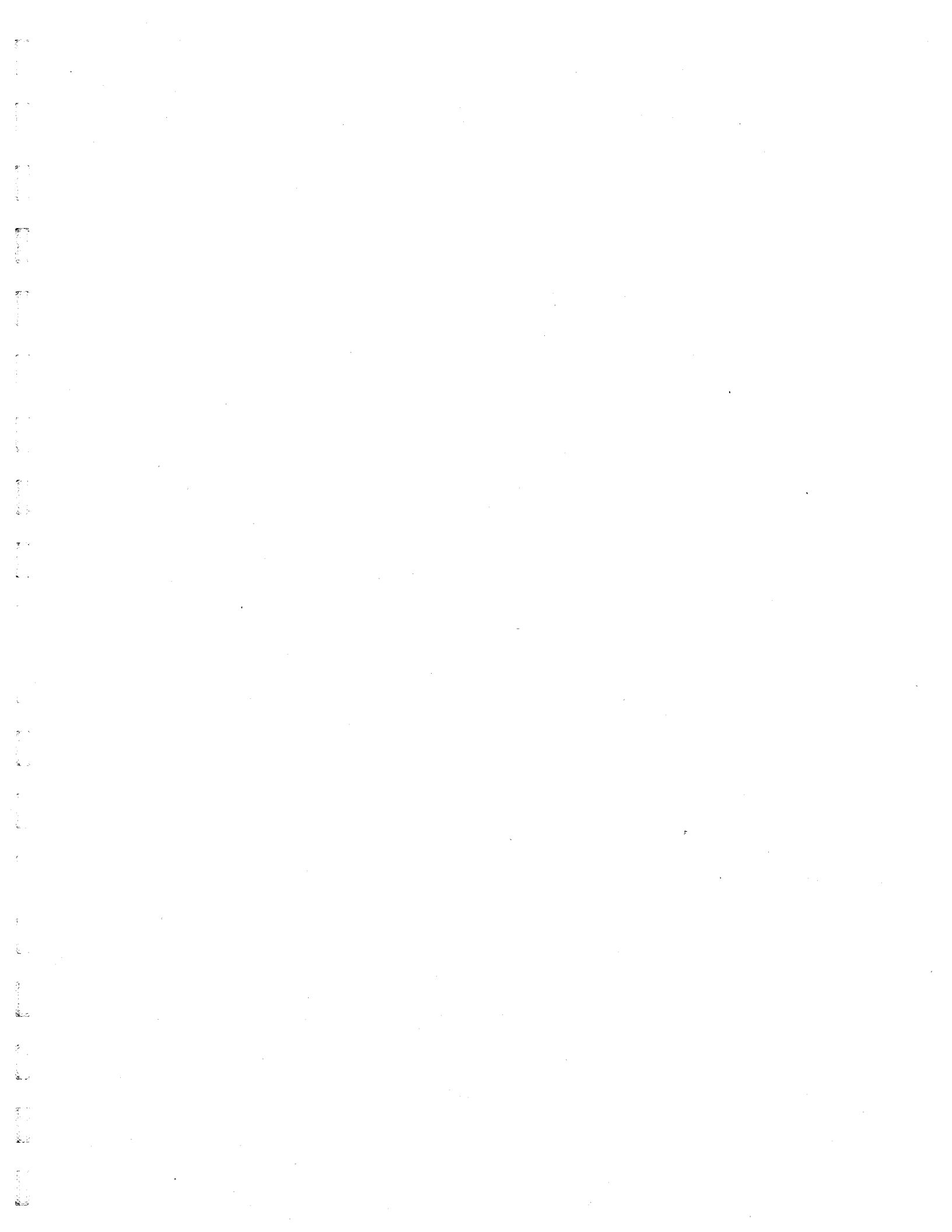

Ravenswood RATES SCHEDULES

<u>SCHEDULE TITLE</u>	<u>SCHEDULE NUMBER</u>	<u>PAGE NUMBER</u>
Rate Schedule - Water	E-1w	127
Rate Schedule - Sewer	E-1s	128
Revenues at Present & Proposed Rates - Water	E-2w	129
Revenues at Present & Proposed Rates - Sewer	E-2s	132
Customer Monthly Billing Schedules	E-3	135
Miscellaneous Service Charges	E-4	136
Miscellaneous Service Charge Revenue	E-5	137
Public Fire Hydrants Schedule	E-6	138
Private Fire Protection Service	E-7	139
Contracts and Agreements	E-8	140
Tax or Franchise Fee	E-9	141
Service Availability Charges	E-10	142
Guaranteed Revenues Received	E-11	143
Class A Utility Cost of Service Study	E-12	144
Projected Test Year Revenue Calculation - Water	E-13w	145
Projected Test Year Revenue Calculation - Sewer	E-13s	147
Billing Analysis	E-14	149

Rate Schedule - Water

Florida Public Service Commission

Ravenswood

Docket No. 060368-WS

Schedule Years: Test Year = 2005; Present = 2006; Proposed = 2007

Water [X] or Sewer []

Schedule: E-1w

Page: 1 of 1

Preparer: Jack Schreyer

Explanation: Provide a schedule of present rates and proposed rates.

Line No.	(1) Class/Meter Size	(2) Test Year Period 1	(3) Test Year Period 2	(4) Test Year Full Yr	(5) Present Rates	(6) Interim Rates	(7) Proposed Rates
1	Residential						
2	5/8" X 3/4"	NA	NA	12.70	13.30	20.16	32.66
3	3/4"	NA	NA	19.05	19.95	30.24	49.00
4	1"	NA	NA	31.73	33.21	50.34	81.66
5	1-1/2"	NA	NA	63.48	64.81	98.23	163.32
6	2"	NA	NA	101.55	103.67	157.13	261.32
7	3"	NA	NA	203.09	207.34	314.26	522.64
8	4"	NA	NA	317.32	323.95	491.01	816.62
9	6"	NA	NA	634.65	647.92	982.05	1,633.24
10	8"	NA	NA	-	-	-	2,613.18
11	10"	NA	NA	-	-	-	3,756.44
12	Gallonage charge, Block 1	NA	NA	1.79	1.88	2.85	4.04
13	Block 2	NA	NA	-	-	-	5.05
14	Block 3	NA	NA	-	-	-	-
15	Commerical						
16	5/8" X 3/4"	NA	NA	-	-	-	32.66
17	3/4"	NA	NA	-	-	-	49.00
18	1"	NA	NA	-	-	-	81.66
19	1-1/2"	NA	NA	-	-	-	163.32
20	2"	NA	NA	-	-	-	261.32
21	3"	NA	NA	-	-	-	522.64
22	4"	NA	NA	-	-	-	816.62
23	6"	NA	NA	-	-	-	1,633.24
24	8"	NA	NA	-	-	-	2,613.18
25	10"	NA	NA	-	-	-	3,756.44
26	Gallonage charge	NA	NA	-	-	-	4.04
27	Multi-Family						
28	5/8" X 3/4"	NA	NA	-	-	-	32.66
29	3/4"	NA	NA	-	-	-	49.00
30	1"	NA	NA	-	-	-	81.66
31	1-1/2"	NA	NA	-	-	-	163.32
32	2"	NA	NA	-	-	-	261.32
33	3"	NA	NA	-	-	-	522.64
34	4"	NA	NA	-	-	-	816.62
35	6"	NA	NA	-	-	-	1,633.24
36	8"	NA	NA	-	-	-	2,613.18
37	10"	NA	NA	-	-	-	3,756.44
38	Gallonage charge	NA	NA	-	-	-	4.04
39	Fire Protection						
40	2"	NA	NA	-	-	-	65.33
41	3"	NA	NA	-	-	-	130.66
42	4"	NA	NA	-	-	-	204.16
43	6"	NA	NA	-	-	-	408.31
44	8"	NA	NA	-	-	-	653.30
45	10"	NA	NA	-	-	-	939.11

Rate Schedule - Sewer

Florida Public Service Commission

Ravenswood

Docket No. 060368-WS

Schedule Years: Test Year = 2005; Present = 2006; Proposed = 2007

Water [] or Sewer [X]

Schedule: E-1s

Page: 1 of 1

Preparer: Jack Schreyer

Explanation: Provide a schedule of present rates and proposed rates.

Line No.	(1) Class/Meter Size	(2) Test Year Period 1	(3) Test Year Period 2	(4) Test Year Full Yr	(5) Present Rates	(6) Interim Rates	(7) Proposed Rates
1	Residential						
2	5/8" X 3/4"	NA	NA	NA	NA	NA	-
3	3/4"	NA	NA	NA	NA	NA	-
4	1"	NA	NA	NA	NA	NA	-
5	1-1/2"	NA	NA	NA	NA	NA	-
6	2"	NA	NA	NA	NA	NA	-
7	3"	NA	NA	NA	NA	NA	-
8	4"	NA	NA	NA	NA	NA	-
9	6"	NA	NA	NA	NA	NA	-
10	8"	NA	NA	NA	NA	NA	-
11	10"	NA	NA	NA	NA	NA	-
12	Gallonge cap (gallons)	NA	NA	NA	NA	NA	NA
13	Gallonge Charge, Capped Usage	NA	NA	NA	NA	NA	-
14							
15	Commerical						
16	5/8" X 3/4"	NA	NA	NA	NA	NA	-
17	3/4"	NA	NA	NA	NA	NA	-
18	1"	NA	NA	NA	NA	NA	-
19	1-1/2"	NA	NA	NA	NA	NA	-
20	2"	NA	NA	NA	NA	NA	-
21	3"	NA	NA	NA	NA	NA	-
22	4"	NA	NA	NA	NA	NA	-
23	6"	NA	NA	NA	NA	NA	-
24	8"	NA	NA	NA	NA	NA	-
25	10"	NA	NA	NA	NA	NA	-
26	Gallonge charge	NA	NA	NA	NA	NA	-
27	Multi-Family						
28	5/8" X 3/4"	NA	NA	NA	NA	NA	-
29	3/4"	NA	NA	NA	NA	NA	-
30	1"	NA	NA	NA	NA	NA	-
31	1-1/2"	NA	NA	NA	NA	NA	-
32	2"	NA	NA	NA	NA	NA	-
33	3"	NA	NA	NA	NA	NA	-
34	4"	NA	NA	NA	NA	NA	-
35	6"	NA	NA	NA	NA	NA	-
36	8"	NA	NA	NA	NA	NA	-
37	10"	NA	NA	NA	NA	NA	-
38	Gallonge charge	NA	NA	NA	NA	NA	-
39	Flat Rate						
40	Resid'l Wastwater Only (RWO)	NA	NA	NA	NA	NA	NA
41	Reuse per Sprinkler Head	NA	NA	NA	NA	NA	#VALUE!
42	Reuse Flate Rate	NA	NA	NA	NA	NA	#VALUE!

Revenue Schedule at Present and Proposed Rates

Florida Public Service Commission

Ravenswood

Schedule: E-2w

Docket No. 060368-WS

Page: 1 of 1

Schedule Years: Test Year = 2005; Present = 2006; Proposed = 2007

Preparer: Jack Schreyer

Water [X] or Sewer []

Explanation: Provide a calculation of revenues at present and proposed rates using the billing analysis. Explain any differences between these revenues and booked revenues. If a rate change occurred during the test year, a revenue calculation must be made for each period.

Line No.	(1) Class/Meter Size	(2) Number Bills	(3) Consumption in 1,000 gal.	(4) Test Year Rates	(5) Test Year Revenue	(6) Present Rates	(7) Total Revenue Present Rates	(8) Conservation Gallons	(9) Proposed Rate	(10) Revenue at Proposed
1	Residential									
2	5/8" X 3/4"	515	3,506	12.70	6,541	13.30	6,850	NA	32.66	16,820
3	3/4"	0	0	19.05	0	19.95	0	NA	49.00	0
4	1"	0	0	31.73	0	33.21	0	NA	81.66	0
5	1-1/2"	0	0	63.48	0	64.81	0	NA	163.32	0
6	2"	0	0	101.55	0	103.67	0	NA	261.32	0
7	3"	0	0	203.09	0	207.34	0	NA	522.64	0
8	4"	0	0	317.32	0	323.95	0	NA	816.62	0
9	Gallonge									
10	Block 1	-	3,506	1.79	6,276	1.88	6,591	2,173	4.04	8,779
11	Block 2	-	-	-	0	-	0	1,333	5.05	6,732
12	Block 3	-	-	-	0	-	0	0	-	0
13	Total Residential	<u>515</u>	<u>3,506</u>		<u>12,816</u>		<u>13,441</u>	<u>3,506</u>		<u>32,330</u>
14	Average Bill				<u>24.89</u>		<u>26.10</u>			<u>62.78</u>
15	Commerical									
16	5/8" X 3/4"	0	0	-	0	-	0	NA	32.66	0
17	3/4"	0	0	-	0	-	0	NA	49.00	0
18	1"	0	0	-	0	-	0	NA	81.66	0
19	1-1/2"	0	0	-	0	-	0	NA	163.32	0
20	2"	0	0	-	0	-	0	NA	261.32	0
21	3"	0	0	-	0	-	0	NA	522.64	0
22	4"	0	0	-	0	-	0	NA	816.62	0
23										
24	Gallonge	-	0	-	0	-	0	0	4.04	0
25										
26										
27	Total Commercial	<u>0</u>	<u>0</u>		<u>0</u>		<u>0</u>	<u>0</u>		<u>0</u>
28	Average Bill				<u>-</u>		<u>-</u>			<u>-</u>
29	Multi-Family									
30	5/8" X 3/4"	0	0	-	0	-	0	NA	32.66	0
31	3/4"	0	0	-	0	-	0	NA	49.00	0
32	1"	0	0	-	0	-	0	NA	81.66	0
33	1-1/2"	0	0	-	0	-	0	NA	163.32	0
34	2"	0	0	-	0	-	0	NA	261.32	0
35	3"	0	0	-	0	-	0	NA	522.64	0
36	4"	0	0	-	0	-	0	NA	816.62	0
37										
38	Gallonge	-	0	-	0	-	0	0	4.04	0
39										
40										
41	Total Multi-Family	<u>0</u>	<u>0</u>		<u>0</u>		<u>0</u>	<u>0</u>		<u>0</u>
42	Average Bill				<u>-</u>		<u>-</u>			<u>-</u>
43	Fire Protection									
44	2"	0	NA	-	0	-	0	NA	65.33	0
45	3"	0	NA	-	0	-	0	NA	130.66	0
46	4"	0	NA	-	0	-	0	NA	204.16	0
47	6"	0	NA	-	0	-	0	NA	408.31	0
48	8"	0	NA	-	0	-	0	NA	653.30	0
49	10"	0	NA	-	0	-	0	NA	939.11	0
50										
51										
52										
53	Total Fire Protection	<u>0</u>	<u>0</u>		<u>0</u>		<u>0</u>	<u>0</u>		<u>0</u>
54	Average Bill				<u>-</u>		<u>-</u>			<u>-</u>
55	Subtotal				<u>12,816</u>		<u>13,441</u>			<u>32,330</u>
56	Unbilled Revenues				0		0			-
57	Guaranteed Revenues				0		0			-
58	Misc. Service Charge				410		410			774
59	Total Revenue				<u>13,226</u>		<u>13,851</u>			<u>33,104</u>
60	Booked Revenue				<u>13,147</u>					
61	Difference				79 =	0.6%				
62										
63										

Revenue Schedule at Present and Proposed Rates

Florida Public Service Commission

Ravenswood
 Docket No. 060368-WS
 Schedule Period: 1/1/05 - 4/14/05
 Water [X] or Sewer []

Schedule: E-2w
 Page: not req'd
 Preparer: Jack Schreyer

Explanation: Provide a calculation of revenues at present and proposed rates using the billing analysis. Explain any differences between these revenues and booked revenues. If a rate change occurred during the test year, a revenue calculation must be made for each period.

Line No.	(1) Class/Meter Size	(2) Number Bills	(3) Consumption in 1,000 gal.	(4) Test Year Rates	(5) Test Year Revenue
1	Residential				
2	5/8" X 3/4"	0	0	-	0
3	3/4"	0	0	-	0
4	1"	0	0	-	0
5	1-1/2"	0	0	-	0
6	2"	0	0	-	0
7	3"	0	0	-	0
8	4"	0	0	-	0
9	Gallorage				
10	Block 1	-	0	-	0
11	Block 2	-		-	0
12	Block 3	-		-	0
13	Total Residential	<u>0</u>	<u>0</u>		<u>0</u>
14	Average Bill				<u>-</u>
15	Commerical				
16	5/8" X 3/4"	0	0	-	0
17	3/4"	0	0	-	0
18	1"	0	0	-	0
19	1-1/2"	0	0	-	0
20	2"	0	0	-	0
21	3"	0	0	-	0
22	4"	0	0	-	0
23					
24	Gallorage	-	0	-	0
25		-		-	0
26		-		-	0
27	Total Commercial	<u>0</u>	<u>0</u>		<u>0</u>
28	Average Bill				<u>-</u>
29	Multi-Family				
30	5/8" X 3/4"	0	0	-	0
31	3/4"	0	0	-	0
32	1"	0	0	-	0
33	1-1/2"	0	0	-	0
34	2"	0	0	-	0
35	3"	0	0	-	0
36	4"	0	0	-	0
37					
38	Gallorage	-	0	-	0
39		-	0	-	0
40		-	0	-	0
41	Total Multi- Family	<u>0</u>	<u>0</u>		<u>0</u>
42	Average Bill				<u>-</u>
43	Fire Protection				
44	1"	0	NA	-	0
45	2"	0	NA	-	0
46	3"	0	NA	-	0
47	4"	0	NA	-	0
48	6"	0	NA	-	0
49	8"	0	NA	-	0
50					
51					
52					0
53	Total Fire Protection	<u>0</u>	<u>0</u>		<u>0</u>
54	Average Bill				<u>-</u>
55	Subtotal				<u>0</u>

Revenue Schedule at Present and Proposed Rates

Florida Public Service Commission

Ravenswood
 Docket No. 060368-WS
 Schedule Period: 4/15/05 - 12/31/05
 Water [X] or Sewer []

Schedule: E-2w
 Page: not req'd
 Preparer: Jack Schreyer

Explanation: Provide a calculation of revenues at present and proposed rates using the billing analysis. Explain any differences between these revenues and booked revenues. If a rate change occurred during the test year, a revenue calculation must be made for each period.

Line No.	(1) Class/Meter Size	(2) Number Bills	(3) Consumption in 1,000 gal.	(4) Test Year Rates	(5) Test Year Revenue
1	Residential				
2	5/8" X 3/4"	0	0	-	0
3	3/4"	0	0	-	0
4	1"	0	0	-	0
5	1-1/2"	0	0	-	0
6	2"	0	0	-	0
7	3"	0	0	-	0
8	4"	0	0	-	0
9	<i>Gallorage</i>				
10	Block 1	-	0	-	0
11	Block 2	-		-	0
12	Block 3	-		-	0
13	Total Residential	0	0		0
14	Average Bill				-
15	Commerical				
16	5/8" X 3/4"	0	0	-	0
17	3/4"	0	0	-	0
18	1"	0	0	-	0
19	1-1/2"	0	0	-	0
20	2"	0	0	-	0
21	3"	0	0	-	0
22	4"	0	0	-	0
23					
24	<i>Gallorage</i>	-	0	-	0
25		-		-	0
26		-		-	0
27	Total Commercial	0	0		0
28	Average Bill				-
29	Multi-Family				
30	5/8" X 3/4"	0	0	-	0
31	3/4"	0	0	-	0
32	1"	0	0	-	0
33	1-1/2"	0	0	-	0
34	2"	0	0	-	0
35	3"	0	0	-	0
36	4"	0	0	-	0
37					
38	<i>Gallorage</i>	-	0	-	0
39		-	0	-	0
40		-	0	-	0
41	Total Multi-Family	0	0		0
42	Average Bill				-
43	Fire Protection				
44	1"	0	NA	-	0
45	2"	0	NA	-	0
46	3"	0	NA	-	0
47	4"	0	NA	-	0
48	6"	0	NA	-	0
49	8"	0	NA	-	0
50					
51					
52					0
53	Total Fire Protection	0	0		0
54	Average Bill				-
	Subtotal				0

Revenue Schedule at Present and Proposed Rates

Florida Public Service Commission

Ravenswood

Schedule: E-2s

Docket No. 060368-W5

Page: 1 of 1

Schedule Years: Test Year = 2005; Present = 2006; Proposed = 2007

Preparer: Jack Schreyer

Water [] or Sewer [X]

Explanation: Provide a calculation of revenues at present and proposed rates using the billing analysis. Explain any differences between these revenues and booked revenues. If a rate change occurred during the test year, a revenue calculation must be made for each period.

Line No.	(1) Class/Meter Size	(2) Number Bills	(3) Usage in 1,000 gal.	(4) Test Year Rates	(5) Test Year Revenue	(6) Present Rates	(7) Total Revenue Present Rates	(8) Proposed Usage	(9) Proposed Rate	(10) Revenue at Proposed
1	Residential			NA						
2	5/8" X 3/4"	NA	NA	NA	NA	NA	NA		NA	NA
3	3/4"	NA	NA	NA	NA	NA	NA		NA	NA
4	1"	NA	NA	NA	NA	NA	NA		NA	NA
5	1-1/2"	NA	NA	NA	NA	NA	NA		NA	NA
6	2"	NA	NA	NA	NA	NA	NA		NA	NA
7	3"	NA	NA	NA	NA	NA	NA		NA	NA
8	4"	NA	NA	NA	NA	NA	NA		NA	NA
9	Gallonge cap (gallons)		NA							
10	Capped Usage	-	NA	NA	NA	NA	NA	NA	NA	NA
11	Usage Above Cap	-	NA					NA		
12										
13	Total Residential	NA	NA		NA		NA			0
14	Average Bill				NA		NA			NA
15	Commerical									
16	5/8" X 3/4"	NA	NA	NA	NA	NA	NA		NA	NA
17	3/4"	NA	NA	NA	NA	NA	NA		NA	NA
18	1"	NA	NA	NA	NA	NA	NA		NA	NA
19	1-1/2"	NA	NA	NA	NA	NA	NA		NA	NA
20	2"	NA	NA	NA	NA	NA	NA		NA	NA
21	3"	NA	NA	NA	NA	NA	NA		NA	NA
22	4"	NA	NA	NA	NA	NA	NA		NA	NA
23										
24	Gallonge	-	NA	NA	NA	NA	NA		NA	NA
25	Total Commercial	NA	NA		NA		NA			0
26	Average Bill				NA		NA			NA
27	Multi-Family									
28	5/8" X 3/4"	NA	NA	NA	NA	NA	NA		NA	NA
29	3/4"	NA	NA	NA	NA	NA	NA		NA	NA
30	1"	NA	NA	NA	NA	NA	NA		NA	NA
31	1-1/2"	NA	NA	NA	NA	NA	NA		NA	NA
32	2"	NA	NA	NA	NA	NA	NA		NA	NA
33	3"	NA	NA	NA	NA	NA	NA		NA	NA
34	4"	NA	NA	NA	NA	NA	NA		NA	NA
35										
36	Gallonge	-	NA	NA	NA	NA	NA		NA	NA
37	Total Multi- Family	NA	NA		NA		NA			0
38	Average Bill				NA		NA			NA
39	Flat Rate									
40	Res. Wastewater Only	NA	NA	NA	NA	NA	NA		NA	NA
41	Sprinkler Heads	NA	NA	NA	NA	NA	NA		NA	NA
42	Reuse	NA	NA	NA	NA	NA	NA		NA	NA
43	Total Flat Rate - Other				NA		NA			0
44	Subtotal				NA		NA			0
45	Unbilled Revenues				NA		NA			-
46	Guaranteed Revenues				NA		NA			-
47	Misc. Service Charge				NA		NA			NA
48	Total Revenue				NA		NA			0
49	Booked Revenue				NA		NA			0
50	Difference				NA	= NA				
51		NA			NA					
52		NA			NA	NA				

Revenue Schedule at Present and Proposed Rates

Florida Public Service Commission

Ravenswood
 Docket No. 060368-WS
 Schedule Period: 1/1/05 - 4/14/05
 0

Schedule: E-2s
 Page: not req'd
 Preparer: Jack Schreyer

Explanation: Provide a calculation of revenues at present and proposed rates using the billing analysis. Explain any differences between these revenues and booked revenues. If a rate change occurred during the test year, a revenue calculation must be made for each period.

Line No.	(1) Class/Meter Size	(2) Number Bills	(3) Usage in 1,000 gal.	(4) Test Year Rates	(5) Test Year Revenue
1	Residential				
2	5/8" X 3/4"	NA	NA	NA	NA
3	3/4"	NA	NA	NA	NA
4	1"	NA	NA	NA	NA
5	1-1/2"	NA	NA	NA	NA
6	2"	NA	NA	NA	NA
7	3"	NA	NA	NA	NA
8	4"	NA	NA	NA	NA
9	Gallongage cap				
10	Capped Usage	-	0	NA	NA
11	Usage Above Cap	-			
12		-			
13	Total Residential	<u>0</u>	<u>0</u>		<u>NA</u>
14	Average Bill				<u>NA</u>
15	Commerical				
16	5/8" X 3/4"	NA	NA	NA	NA
17	3/4"	NA	NA	NA	NA
18	1"	NA	NA	NA	NA
19	1-1/2"	NA	NA	NA	NA
20	2"	NA	NA	NA	NA
21	3"	NA	NA	NA	NA
22	4"	NA	NA	NA	NA
23					
24	Gallongage	-	0	NA	NA
25	Total Commercial	<u>0</u>	<u>0</u>		<u>NA</u>
26	Average Bill				<u>NA</u>
27	Multi-Family				
28	5/8" X 3/4"	NA	NA	NA	NA
29	3/4"	NA	NA	NA	NA
30	1"	NA	NA	NA	NA
31	1-1/2"	NA	NA	NA	NA
32	2"	NA	NA	NA	NA
33	3"	NA	NA	NA	NA
34	4"	NA	NA	NA	NA
35					
36	Gallongage	-	0	NA	NA
37	Total Multi- Family	<u>0</u>	<u>0</u>		<u>NA</u>
38	Average Bill				<u>-</u>
39	Flat Rate				
40	Res. Wastewater Only	NA	NA	NA	NA
41	Sprinkler Heads	NA	NA	NA	NA
42	Reuse	NA	NA	NA	NA
43	Total Flat Rate - Other				<u>NA</u>
44	Subtotal				<u>NA</u>

Revenue Schedule at Present and Proposed Rates

Florida Public Service Commission

Ravenswood
 Docket No. 060368-WS
 Schedule Period: 4/15/05 - 12/31/05
 0

Schedule: E-2s
 Page: not req'd
 Preparer: Jack Schreyer

Explanation: Provide a calculation of revenues at present and proposed rates using the billing analysis. Explain any differences between these revenues and booked revenues. If a rate change occurred during the test year, a revenue calculation must be made for each period.

Line No.	(1) Class/Meter Size	(2) Number Bills	(3) Usage in 1,000 gal.	(4) Test Year Rates	(5) Test Year Revenue
1	Residential				
2	5/8" X 3/4"	NA	NA	NA	NA
3	3/4"	NA	NA	NA	NA
4	1"	NA	NA	NA	NA
5	1-1/2"	NA	NA	NA	NA
6	2"	NA	NA	NA	NA
7	3"	NA	NA	NA	NA
8	4"	NA	NA	NA	NA
9	<i>Gallorage cap</i>				
10	<i>Capped Usage</i>	-	0	NA	NA
11	<i>Usage Above Cap</i>	-			
12		-			
13	Total Residential	<u>0</u>	<u>0</u>		<u>NA</u>
14	Average Bill				<u>-</u>
15	Commerical				
16	5/8" X 3/4"	NA	NA	NA	NA
17	3/4"	NA	NA	NA	NA
18	1"	NA	NA	NA	NA
19	1-1/2"	NA	NA	NA	NA
20	2"	NA	NA	NA	NA
21	3"	NA	NA	NA	NA
22	4"	NA	NA	NA	NA
23					
24	<i>Gallorage</i>	-	0	NA	NA
25	Total Commercial	<u>0</u>	<u>0</u>		<u>NA</u>
26	Average Bill				<u>-</u>
27	Multi-Family				
28	5/8" X 3/4"	NA	NA	NA	NA
29	3/4"	NA	NA	NA	NA
30	1"	NA	NA	NA	NA
31	1-1/2"	NA	NA	NA	NA
32	2"	NA	NA	NA	NA
33	3"	NA	NA	NA	NA
34	4"	NA	NA	NA	NA
35					
36	<i>Gallorage</i>	-	0	NA	NA
37	Total Multi- Family	<u>0</u>	<u>0</u>		<u>NA</u>
38	Average Bill				<u>-</u>
39	Flat Rate				
40	<i>Res. Wastewater Only</i>	NA	NA	NA	NA
41	<i>Sprinkler Heads</i>	NA	NA	NA	NA
42	<i>Reuse</i>	NA	NA	NA	NA
43	Total Flat Rate - Other				<u>NA</u>
44	Subtotal				<u>NA</u>

Customer Monthly Billing Schedule

Florida Public Service Commission

Ravenswood
 Docket No. 060368-WS
 Schedule Year End: 12/31/2005

Schedule: E-3
 Page: 1 of 1
 Preparer: Jack Schreyer

Explanation: Provide a schedule of monthly customers billed or served by class.

WATER

Line No.	(1) Month/ Year	(2) Residential	(3) General Service	(4) Multi-Family Dwelling	(5) Private Fire Protection	(6) Other (List)	(7) Total
1	Jan-05	43	0	0	0	0	43
2	Feb-05	42	0	0	0	0	42
3	Mar-05	42	0	0	0	0	42
4	Apr-05	43	0	0	0	0	43
5	May-05	43	0	0	0	0	43
6	Jun-05	43	0	0	0	0	43
7	Jul-05	43	0	0	0	0	43
8	Aug-05	43	0	0	0	0	43
9	Sep-05	43	0	0	0	0	43
10	Oct-05	43	0	0	0	0	43
11	Nov-05	44	0	0	0	0	44
12	Dec-05	44	0	0	0	0	44
13	Total Water	516	0	0	0	0	516

SEWER

Line No.	(1) Month/ Year	(2) Residential	(3) General Service	(4) Multi-Family Dwelling	(5) Private Fire Protection	(6) Other (List)	(7) Total
14	Jan-05	NA	NA	NA	NA	NA	NA
15	Feb-05	NA	NA	NA	NA	NA	NA
16	Mar-05	NA	NA	NA	NA	NA	NA
17	Apr-05	NA	NA	NA	NA	NA	NA
18	May-05	NA	NA	NA	NA	NA	NA
19	Jun-05	NA	NA	NA	NA	NA	NA
20	Jul-05	NA	NA	NA	NA	NA	NA
21	Aug-05	NA	NA	NA	NA	NA	NA
22	Sep-05	NA	NA	NA	NA	NA	NA
23	Oct-05	NA	NA	NA	NA	NA	NA
24	Nov-05	NA	NA	NA	NA	NA	NA
25	Dec-05	NA	NA	NA	NA	NA	NA
26	Total Sewer	NA	NA	NA	NA	NA	NA

Miscellaneous Service Charges

Florida Public Service Commission

Ravenswood

Docket No. 060368-WS

Schedule Years: Test Year = 2005; Present = 2006; Proposed = 2007

Schedule: E-4

Page: 1 of 1

Preparer: Jack Schreyer

Explanation: Provide a schedule of present and proposed miscellaneous service charges. If an increase is proposed (or new charges), provide a schedule of derivation of charges, unless the charges are pursuant to the latest Staff Advisory Bulletin #13.

WATER

Line No.	(1) Type Charge	(2) Present		(4) Proposed	
		Bus. Hrs.	(3) After Hrs.	Bus. Hrs.	(5) After Hrs.
1	Initial Connection	15.00	15.00	24.00	31.00
2	Normal Reconnect	-	-	24.00	31.00
3	Violation Reconnect	15.00	15.00	48.00	62.00
4	Premises Visit	10.00	10.00	24.00	31.00
5	Insufficient Funds	10.00	-	21.00	-
6	Late Payment Fees	5.00	-	5.00	-

SEWER

Line No.	(1) Type Charge	(2) Present		(4) Proposed	
		Bus. Hrs.	(3) After Hrs.	Bus. Hrs.	(5) After Hrs.
7	Initial Connection	NA	NA	NA	NA
8	Normal Reconnect	NA	NA	NA	NA
9	Violation Reconnect	NA	NA	NA	NA
10	Premises Visit	NA	NA	NA	NA
11	Insufficient Funds	NA	-	NA	-
12	Late Payment Fees	NA	-	NA	-

Derivation of charges

Premises Visit charges are based on 1 hour of field service labor plus vehicle use costs, 1/4 hour clerical time, plus office and payroll overheads.

Violation Reconnection involves both a disconnection and reconnection visit to the property and is therefore twice the Premises Visit charge.

Insufficient Funds (NSF checks) charges are established using 1/2 hour clerical time plus office and payroll, overheads, and bank fees.

Miscellaneous Service Charge Revenue

Florida Public Service Commission

Ravenswood

Docket No. 060368-WS

Schedule Year Ended December 31 of:
Historical 2005, Projected 2006 & 2007

Schedule: E-5
Page: 1 of 1
Preparer: Jack Schreyer

Explanation: Provide a schedule by month of test year miscellaneous charges received by type. Provide an additional schedule for proposed charges, if applicable. If a monthly schedule is not furnished, annual totals or by periods will be acceptable. If periods are not by-month, state what periods are used.

Line No.	(1) Month/ Year	(2) Initial Connection	(3) Normal Reconnect	(4) Violation Reconnect	(5) Premises Visit	(6) Other Charges	(7) Total
WATER							
1	Jan-05	0	0	0	0	25	25
2	Feb-05	0	0	0	0	(25)	(25)
3	Mar-05	0	0	0	0	30	30
4	Apr-05	30	0	0	0	20	50
5	May-05	15	0	0	0	10	25
6	Jun-05	0	0	0	0	20	20
7	Jul-05	0	0	0	0	30	30
8	Aug-05	30	0	0	0	25	55
9	Sep-05	45	0	0	0	30	75
10	Oct-05	15	0	0	0	5	20
11	Nov-05	30	0	0	0	15	45
12	Dec-05	30	0	0	0	30	60
13	Total Water	<u>195</u>	<u>0</u>	<u>0</u>	<u>0</u>	<u>215</u>	<u>410</u>
14	Annual Events	13	0	0	0	22	
15	2006 Rate	15	0	15	10	10	
16	2006 Revenue	195	0	0	0	215	410
17	2007 Rate	24	24	48	24	21	
18	2007 Revenue	312	0	0	0	462	774
SEWER							
19	Jan-05	NA	NA	NA	NA	NA	NA
20	Feb-05	NA	NA	NA	NA	NA	NA
21	Mar-05	NA	NA	NA	NA	NA	NA
22	Apr-05	NA	NA	NA	NA	NA	NA
23	May-05	NA	NA	NA	NA	NA	NA
24	Jun-05	NA	NA	NA	NA	NA	NA
25	Jul-05	NA	NA	NA	NA	NA	NA
26	Aug-05	NA	NA	NA	NA	NA	NA
27	Sep-05	NA	NA	NA	NA	NA	NA
28	Oct-05	NA	NA	NA	NA	NA	NA
29	Nov-05	NA	NA	NA	NA	NA	NA
30	Dec-05	NA	NA	NA	NA	NA	NA
31	Total Sewer	<u>NA</u>	<u>NA</u>	<u>NA</u>	<u>NA</u>	<u>NA</u>	<u>NA</u>
32	Annual Events	NA	NA	NA	NA	NA	
33	2006 Rate	NA	NA	NA	NA	NA	
34	2006 Revenue	NA	NA	NA	NA	NA	0
35	2007 Rate	NA	NA	NA	NA	NA	
36	2007 Revenue	NA	NA	NA	NA	NA	0

Public Fire Hydrants Schedule**Florida Public Service Commission**

Ravenswood

Schedule: E-6

Docket No. 060368-WS

Page: 1 of 1

Schedule Year End: 12/31/2005

Preparer: Jack Schreyer

Water or Sewer

Explanation: Provide a schedule of public fire hydrants (including standpipes, etc.) by size. This schedule is not required for a sewer only rate application.

(1)	(2)	(3)	(4)
Line No.	Size	Type	Quantity

1 **Any fire hydrant information is detailed on enclosed system maps**

Private Fire Protection Service**Florida Public Service Commission****Ravenswood**

Schedule: E-7

Docket No. 060368-WS

Page: 1 of 1

Schedule Year End: 12/31/2005

Preparer: Jack Schreyer

Water [X] or Sewer []

Explanation: Provide a schedule of private fire protection service by size of connection.
This schedule is not required for a sewer only rate application.

(1) Line No.	(2) Size	(3) Type	(4) Quantity
-----------------	-------------	-------------	-----------------

1 **Any fire hydrant information is detailed on enclosed system maps**

Contracts and Agreements Schedule**Florida Public Service Commission****Ravenswood****Docket No. 060368-WS**

Schedule Year End: 12/31/2005

Schedule: E-8

Page: 1 of 1

Preparer: Jack Schreyer

Explanation: Provide a list of all outstanding contracts or agreements having rates or conditions different from those on approved tariffs. Describe with whom, the purpose and the elements of each contract shown.

<u>Line</u> <u>No.</u>	<u>(1)</u> <u>Type</u>	<u>(2)</u> <u>Description</u>
---------------------------	---------------------------	----------------------------------

N/A

Tax or Franchise Fee Schedule

Florida Public Service Commission

Ravenswood

Schedule: E-9

Docket No. 060368-WS

Page: 1 of 1

Schedule Years: Test Year = 2005; Present = 2006; Proposed = 2007

Preparer: Jack Schreyer

Explanation: Provide a schedule of state, municipal, city or county franchise taxes or fees paid (or payable).
State the type of agreement (i.e. contract, tax).

Line No.	(1) Type Tax or Fee	(2) To Whom Paid	(3) Amount	(4) How collected From Customers	(5) Type Agreement
WATER					
1	County Other Property Tax	Lake County	4.5%		None
2					
SEWER					
3	NA	NA	NA	NA	NA
4	NA	NA	NA	NA	NA

Service Availability Charges Schedule

Florida Public Service Commission

Ravenswood

Docket No. 060368-WS

Schedule Years: Test Year = 2005; Present = 2006; Proposed = 2007

Schedule: E-10

Page: 1 of 1

Preparer: Jack Schreyer

Explanation: Provide a schedule of present and proposed service availability charges.
 (See Rule 25-20.580, F.A.C.) If no change is proposed, then this schedule is not required.

Line No.	(1) Type Charge	(2) Present Charges	(3) Proposed Charges
WATER			
1	Service Installation Charge	100.00	251.00
2	(Service Line Size)	Actual Costs	278.00
3		Actual Costs	403.00
4		Actual Costs	513.00
5		Actual Costs	Actual Costs
6	Meter Installation Fee	100.00	138.00
7	(Meter Size)	Actual Costs	138.00
8		Actual Costs	138.00
9		Actual Costs	274.00
10		Actual Costs	430.00
11		Actual Costs	Actual Costs
12	Back Flow Preventor Installation Fee	-	Actual Costs
13	Plant/System Capacity Charge	-	700.00
14	Main Extension Charge	-	446.00
SEWER			
15	Service Installation Charge	NA	NA
16		NA	NA
17	Plant/System Capacity Charge	NA	NA
18	Main Extension Charge	NA	NA

Guaranteed Revenues Received

Florida Public Service Commission

Ravenswood

Docket No. 060368-WS

Schedule Years: Test Year = 2005; Present = 2006; Proposed = 2007

Schedule: E-11

Page: 1 of 1

Preparer: Jack Schreyer

Water [X] or Sewer [X]

Explanation: Provide copies of all guaranteed revenue contracts with a schedule of billing and receipts by month by class.

Line No.	(1) Month/ Year	(2) Residential	(3) General Service	(4) Other	(5) Total
1					
2					
3			N/A		
4					
5					
6					
7					
8					
9					
10					
11					
12					
	Total	<u>0</u>	<u>0</u>	<u>0</u>	<u>0</u>

Class A Utility Cost of Service Study

Florida Public Service Commission

Ravenswood
Docket No. 060368-WS
Test Year Ended: 12/31/2005
Water [X] or Sewer [X]

Schedule: E-12
Page: 1 of 1
Preparer: Jack Schreyer

Explanation: All Class A utilities whose service classes include industrial customers, whose utilization exceeds an average of 350,000 GPD, shall provide a fully allocated class cost of service study showing customer, base (commodity), and extra capacity (demand) components under present and proposed rates. This study shall include rate of return by class and load (demand) research studies used in the cost allocation. The analysis shall be based upon the AWWA Manual No. 1 and shall comply with current AWWA procedures and standard industrial practices for utilities providing water and wastewater service.

Line
No.

Not applicable; no industrial customers.

Projected Test Year Revenue Calculation

Florida Public Service Commission

Ravenswood
 Docket No. 060368-WS
 Schedule Year End: 12/31/2006
 Water [X] or Sewer []

Schedule: E-13w
 Page: 1 of 2
 Preparer: Jack Schreyer

Explanation: If a projected test year is used, provide a schedule of historical and projected bills and consumption by classification. Include a calculation of each projection factor on a separate schedule, if necessary. List other classes or meter sizes as applicable.

Line No.	(1) Class/Meter Size	(consumption is in 1,000 gallons)											
		(2) Historical Year 2005 Bills	(3) Proj. Factor	(4) Proj. Test Year 2006 Bills	(5) Historical Year 2005 Consump.	(6) Proj. Factor	(7) Proj. Test Year 2006 Consump.	(8) Present Rates	(9) Proj. Test Year 2006 Revenue	(10) Conserv. Gallons	(11) Proposed Rates	(12) Projected 2006 Rev. Req.	
1	Residential												
2	5/8" X 3/4"	515	Note A	515	3,506	Note B	3,506	13.30	6,850		32.66	16,820	
3	3/4"	0		0	0		0	19.95	0		49.00	0	
4	1"	0		0	0		0	33.21	0		81.66	0	
5	1-1/2"	0		0	0		0	64.81	0		163.32	0	
6	2"	0		0	0		0	103.67	0		261.32	0	
7	3"	0		0	0		0	207.34	0		522.64	0	
8	4"	0		0	0		0	323.95	0		816.62	0	
9	Gallonge												
10	Block 1	-		0	3,506		3,506	1.88	6,591	2,173	4.04	8,779	
11	Block 2	-		0	0		0	-	0	1,333	5.05	6,732	
12	Block 3	-		0	0		0	-	0	0	-	0	
13	Total Residential	<u>515</u>		<u>515</u>	<u>3,506</u>		<u>3,506</u>		<u>13,441</u>	<u>3,506</u>		<u>32,330</u>	
14													
15	Commerical												
16	5/8" X 3/4"	0		0	0		0	-	0		32.66	0	
17	3/4"	0		0	0		0	-	0		49.00	0	
18	1"	0		0	0		0	-	0		81.66	0	
19	1-1/2"	0		0	0		0	-	0		163.32	0	
20	2"	0		0	0		0	-	0		261.32	0	
21	3"	0		0	0		0	-	0		522.64	0	
22	4"	0		0	0		0	-	0		816.62	0	
23													
24	Gallonge	-		0	0		0	-	0	0	4.04	0	
25	Total Commerical	<u>0</u>		<u>0</u>	<u>0</u>		<u>0</u>		<u>0</u>	<u>0</u>		<u>0</u>	
26													
27	Multi-Family												
28	5/8" X 3/4"	0		0	0		0	-	0		32.66	0	
29	3/4"	0		0	0		0	-	0		49.00	0	
30	1"	0		0	0		0	-	0		81.66	0	
31	1-1/2"	0		0	0		0	-	0		163.32	0	
32	2"	0		0	0		0	-	0		261.32	0	
33	3"	0		0	0		0	-	0		522.64	0	
34	4"	0		0	0		0	-	0		816.62	0	
35													
36	Gallonge	-		0	0		0	-	0	0	4.04	0	
37	Total Multi-Family	<u>0</u>		<u>0</u>	<u>0</u>		<u>0</u>		<u>0</u>	<u>0</u>		<u>0</u>	
38													
39	Fire Protection												
40	2"	0		0				-	0		65.33	0	
41	3"	0		0				-	0		130.66	0	
42	4"	0		0				-	0		204.16	0	
43	6"	0		0				-	0		408.31	0	
44	8"	0		0				-	0		653.30	0	
45	10"	0		0				-	0		939.11	0	
46	Per Hydrant	0		0				-	0		-	0	
47	Total Fire Protection	<u>0</u>		<u>0</u>					<u>0</u>			<u>0</u>	
48													
49	Subtotals	<u>515</u>		<u>515</u>	<u>3,506</u>		<u>3,506</u>		<u>13,441</u>	<u>3,506</u>		<u>32,330</u>	
50	Misc. Service Charge								410			774	
51	Total Revenue								<u>13,851</u>			<u>33,104</u>	

Note A: Reflects projected customer growth for 2006

Note B: Projected Consumption is based on average 2005 residential use applied to growth

Projected Test Year Revenue Calculation

Florida Public Service Commission

Ravenswood
 Docket No. 060368-WS
 Schedule Year End: 12/31/2007
 Water [X] or Sewer []

Schedule: E-13w
 Page: 2 of 2
 Preparer: Jack Schreyer

Explanation: If a projected test year is used, provide a schedule of historical and projected bills and consumption by classification. Include a calculation of each projection factor on a separate schedule, if necessary. List other classes or meter sizes as applicable.

(consumption is in 1,000 gallons)												
(1)	(2)	(3)	(4)	(5)	(6)	(7)	(8)	(9)	(10)	(11)	(12)	
Line No.	Class/Meter Size	Proj. Test Year 2006 Bills	Proj. Test Year 2007 Bills	Proj. Test Year 2006 Consump.	Proj. Test Year 2007 Consump.	Proj. Test Year 2007 Consump.	Present Rates	Proj. Test Year 2007 Revenue	Conserv. Gallons	Proposed Rates	Projected 2007 Rev. Req.	
1	Residential											
2	5/8" X 3/4"	515	Note A	515	3,506	Note B	3,506	13.30	6,850		32.66	16,820
3	3/4"	0		0	0		0	19.95	0		49.00	0
4	1"	0		0	0		0	33.21	0		81.66	0
5	1-1/2"	0		0	0		0	64.81	0		163.32	0
6	2"	0		0	0		0	103.67	0		261.32	0
7	3"	0		0	0		0	207.34	0		522.64	0
8	4"	0		0	0		0	323.95	0		816.62	0
9	Gallonge											
10	Block 1	0		0	3,506		3,506	1.88	6,591	2,173	4.04	8,779
11	Block 2	0		0	0		0	-	0	1,333	5.05	6,732
12	Block 3	0		0	0		0	-	0	0	-	0
13	Total Residential	<u>515</u>		<u>515</u>	<u>3,506</u>		<u>3,506</u>		<u>13,441</u>	<u>3,506</u>		<u>32,330</u>
14												
15	Commerical											
16	5/8" X 3/4"	0		0	0		0	-	0		32.66	0
17	3/4"	0		0	0		0	-	0		49.00	0
18	1"	0		0	0		0	-	0		81.66	0
19	1-1/2"	0		0	0		0	-	0		163.32	0
20	2"	0		0	0		0	-	0		261.32	0
21	3"	0		0	0		0	-	0		522.64	0
22	4"	0		0	0		0	-	0		816.62	0
23												
24	Gallonge	<u>0</u>		<u>0</u>	<u>0</u>		<u>0</u>	-	<u>0</u>	<u>0</u>	4.04	<u>0</u>
25	Total Commercial	<u>0</u>		<u>0</u>	<u>0</u>		<u>0</u>		<u>0</u>	<u>0</u>		<u>0</u>
26												
27	Multi-Family											
28	5/8" X 3/4"	0		0	0		0	-	0		32.66	0
29	3/4"	0		0	0		0	-	0		49.00	0
30	1"	0		0	0		0	-	0		81.66	0
31	1-1/2"	0		0	0		0	-	0		163.32	0
32	2"	0		0	0		0	-	0		261.32	0
33	3"	0		0	0		0	-	0		522.64	0
34	4"	0		0	0		0	-	0		816.62	0
35												
36	Gallonge	<u>0</u>		<u>0</u>	<u>0</u>		<u>0</u>	-	<u>0</u>	<u>0</u>	4.04	<u>0</u>
37	Total Multi-Family	<u>0</u>		<u>0</u>	<u>0</u>		<u>0</u>		<u>0</u>	<u>0</u>		<u>0</u>
38												
39	Fire Protection											
40	2"	0		0			-	0			65.33	0
41	3"	0		0			-	0			130.66	0
42	4"	0		0			-	0			204.16	0
43	6"	0		0			-	0			408.31	0
44	8"	0		0			-	0			653.30	0
45	10"	0		0			-	0			939.11	0
46	Per Hydrant	0		0			-	0			-	0
47	Total Fire Protection	<u>0</u>		<u>0</u>				<u>0</u>				<u>0</u>
48												
49	Subtotals	<u>515</u>		<u>515</u>	<u>3,506</u>		<u>3,506</u>		<u>13,441</u>	<u>3,506</u>		<u>32,330</u>
50	Misc. Service Charge								410			774
51	Total Revenue								<u>13,851</u>			<u>33,104</u>

Note A: Reflects projected customer growth for 2007

Note B: Projected Consumption is based on average 2005 residential use applied to growth

Projected Test Year Revenue Calculation

Florida Public Service Commission

Ravenswood
 Docket No. 060368-WS
 Schedule Year End: 12/31/2006
 Water [] or Sewer [X]

Schedule: E-13s
 Page: 1 of 2
 Preparer: Jack Schreyer

Explanation: If a projected test year is used, provide a schedule of historical and projected bills and consumption by classification. Include a calculation of each projection factor on a separate schedule, if necessary. List other classes or meter sizes as applicable.

(usage is in 1,000 gallons)												
(1)	(2)	(3)	(4)	(5)	(6)	(7)	(8)	(9)	(10)	(11)	(12)	
Line No.	Class/Meter Size	Historical Year 2005 Bills	Proj. Year 2006 Factor	Proj. Year 2006 Bills	Historical Year 2005 Usage	Proj. Year 2006 Factor	Proj. Year 2006 Usage	Present Rates	Proj. Test Year 2006 Revenue	Proposed Year 2006 Usage	Proposed Rates	Projected 2006 Rev. Req.
1	Residential											
2	5/8" X 3/4"	NA	Note A	NA	NA	Note B	NA	NA	NA	NA	NA	NA
3	3/4"	NA		NA	NA		NA	NA	NA	NA	NA	NA
4	1"	NA		NA	NA		NA	NA	NA	NA	NA	NA
5	1-1/2"	NA		NA	NA		NA	NA	NA	NA	NA	NA
6	2"	NA		NA	NA		NA	NA	NA	NA	NA	NA
7	3"	NA		NA	NA		NA	NA	NA	NA	NA	NA
8	4"	NA		NA	NA		NA	NA	NA	NA	NA	NA
9	Gallage cap (gallons)											
10	Capped Usage	-			NA		NA	NA	NA	NA	NA	NA
11	Usage Above Cap	-			NA		NA			NA		NA
12												
13	Total Residential	NA		NA	NA		NA		NA	NA		NA
14												
15	Commerical											
16	5/8" X 3/4"	NA		NA	NA		NA	NA	NA	NA	NA	NA
17	3/4"	NA		NA	NA		NA	NA	NA	NA	NA	NA
18	1"	NA		NA	NA		NA	NA	NA	NA	NA	NA
19	1-1/2"	NA		NA	NA		NA	NA	NA	NA	NA	NA
20	2"	NA		NA	NA		NA	NA	NA	NA	NA	NA
21	3"	NA		NA	NA		NA	NA	NA	NA	NA	NA
22	4"	NA		NA	NA		NA	NA	NA	NA	NA	NA
23												
24	Gallage	-			NA		NA	NA	NA	NA	NA	NA
25	Total Commercial	NA		NA	0		NA		NA	NA		NA
26												
27	Multi-Family											
28	5/8" X 3/4"	NA		NA	0		NA	NA	NA	NA	NA	NA
29	3/4"	NA		NA	0		NA	NA	NA	NA	NA	NA
30	1"	NA		NA	NA		NA	NA	NA	NA	NA	NA
31	1-1/2"	NA		NA	NA		NA	NA	NA	NA	NA	NA
32	2"	NA		NA	NA		NA	NA	NA	NA	NA	NA
33	3"	NA		NA	NA		NA	NA	NA	NA	NA	NA
34	4"	NA		NA	NA		NA	NA	NA	NA	NA	NA
35												
36	Gallage	-		NA	NA		NA	NA	NA	NA	NA	NA
37	Total Multi-Family	NA		NA	0		NA		NA	NA		NA
38												
39	Flat Rate											
40	Res. Wastewater Only	NA		NA				NA	NA		NA	NA
41	Sprinkler Heads	NA		NA				NA	NA		NA	NA
42	Reuse	NA		NA				NA	NA		NA	NA
43	Total Flat Rate - Other	NA		NA				NA	NA		NA	NA
44	Subtotals	0		0	0		0		0	0		0
45	Misc. Service Charge								NA			NA
46	Total Revenue								NA			NA

Note A: Reflects projected customer growth for 2006
 Note B: Projected Consumption is based on average 2005 residential use applied to growth

Projected Test Year Revenue Calculation

Florida Public Service Commission

Ravenswood
 Docket No. 060368-WS
 Schedule Year End: 12/31/2007
 Water [X] or Sewer []

Schedule: E-13s
 Page: 2 of 2
 Preparer: Jack Schreyer

Explanation: If a projected test year is used, provide a schedule of historical and projected bills and consumption by classification. Include a calculation of each projection factor on a separate schedule, if necessary. List other classes or meter sizes as applicable.

(usage is in 1,000 gallons)												
(1)	(2)	(3)	(4)	(5)	(6)	(7)	(8)	(9)	(10)	(11)	(12)	
Line No.	Class/Meter Size	Proj. Test Year 2006 Bills	Proj. Factor	Proj. Test Year 2007 Bills	Proj. Test Year 2006 Usage	Proj. Factor	Proj. Test Year 2007 Usage	Present Rates	Proj. Test Year 2007 Revenue	Proposed Year 2007 Usage	Proposed Rates	Projected 2007 Rev. Req.
1	Residential											
2	5/8" X 3/4"	NA	Note A	NA	NA	Note B	NA	NA	NA		NA	NA
3	3/4"	NA		NA	NA		NA	NA	NA		NA	NA
4	1"	NA		NA	NA		NA	NA	NA		NA	NA
5	1-1/2"	NA		NA	NA		NA	NA	NA		NA	NA
6	2"	NA		NA	NA		NA	NA	NA		NA	NA
7	3"	NA		NA	NA		NA	NA	NA		NA	NA
8	4"	NA		NA	NA		NA	NA	NA		NA	NA
9	Gallonge cap (gallons)											
10	Capped Usage				0		NA	NA	NA	NA	NA	NA
11	Usage Above Cap				0		NA			NA		
1	Total Residential	NA		NA	0		NA		NA	NA		NA
2												
3	Commerical											
4	5/8" X 3/4"	NA		NA	NA		NA	NA	NA		NA	NA
5	3/4"	NA		NA	NA		NA	NA	NA		NA	NA
6	1"	NA		NA	NA		NA	NA	NA		NA	NA
7	1-1/2"	NA		NA	NA		NA	NA	NA		NA	NA
8	2"	NA		NA	NA		NA	NA	NA		NA	NA
9	3"	NA		NA	NA		NA	NA	NA		NA	NA
10	4"	NA		NA	NA		NA	NA	NA		NA	NA
11								NA	NA		NA	NA
12	Gallonge				0		NA	NA	NA	NA	NA	NA
13	Total Commercial	NA		NA	0		NA		NA	NA		NA
14												
15	Multi-Family											
16	5/8" X 3/4"	NA		NA	NA		NA	NA	NA		NA	NA
17	3/4"	NA		NA	NA		NA	NA	NA		NA	NA
18	1"	NA		NA	NA		NA	NA	NA		NA	NA
19	1-1/2"	NA		NA	NA		NA	NA	NA		NA	NA
20	2"	NA		NA	NA		NA	NA	NA		NA	NA
21	3"	NA		NA	NA		NA	NA	NA		NA	NA
22	4"	NA		NA	NA		NA	NA	NA		NA	NA
23												
24	Gallonge			NA	0		NA	NA	NA	NA	NA	NA
25	Total Multi-Family	NA		NA	0		NA		NA	NA		NA
26												
27	Flat Rate											
28	Res. Wastewater Only	NA		NA				NA	NA		NA	NA
29	Sprinkler Heads	NA		NA				NA	NA		#VALUE!	NA
30	Reuse	NA		NA				NA	NA		#VALUE!	NA
31	Total Flat Rate - Other	NA						NA	NA			NA
32												
33	Subtotals	0		0	0		0		0	0		0
34	Misc. Service Charge								NA			NA
35	Total Revenue								NA			NA
36												

Note A: Reflects projected customer growth for 2007
 Note B: Projected Consumption is based on average 2005 residential use applied to growth

Billing Analysis Schedules

Florida Public Service Commission

Ravenswood
Docket No. 060368-WS
 Schedule Year End: 12/31/2005
 Water [X] or Sewer [X]
 Customer Class:
 Meter Size:

Schedule: E-14
 Page: 1 of 1
 Preparer: Jack Schreyer

Explanation: Provide a billing analysis for each class of service by meter size. For applicants having master metered multiple dwellings, provide number of bills at each level by meter size or number of bills categorized by the number of units. Round consumption to nearest 1,000 gallons and begin at zero. If a rate change occurred during the test year, provide a separate billing analysis which coincides with each period.

(1)	(2)	(3)	(4)	(5)	(6)	(7)	(8)
Line Consumption No. Level	Number of Bills	Cumulative Bills	Gallons Consumed (1) X (2)	Cumulative Gallons	Reversed Bills	Consolidated Factor [(1)X(6)]+(5)	Percentage of Total

See attached Bill Analyses

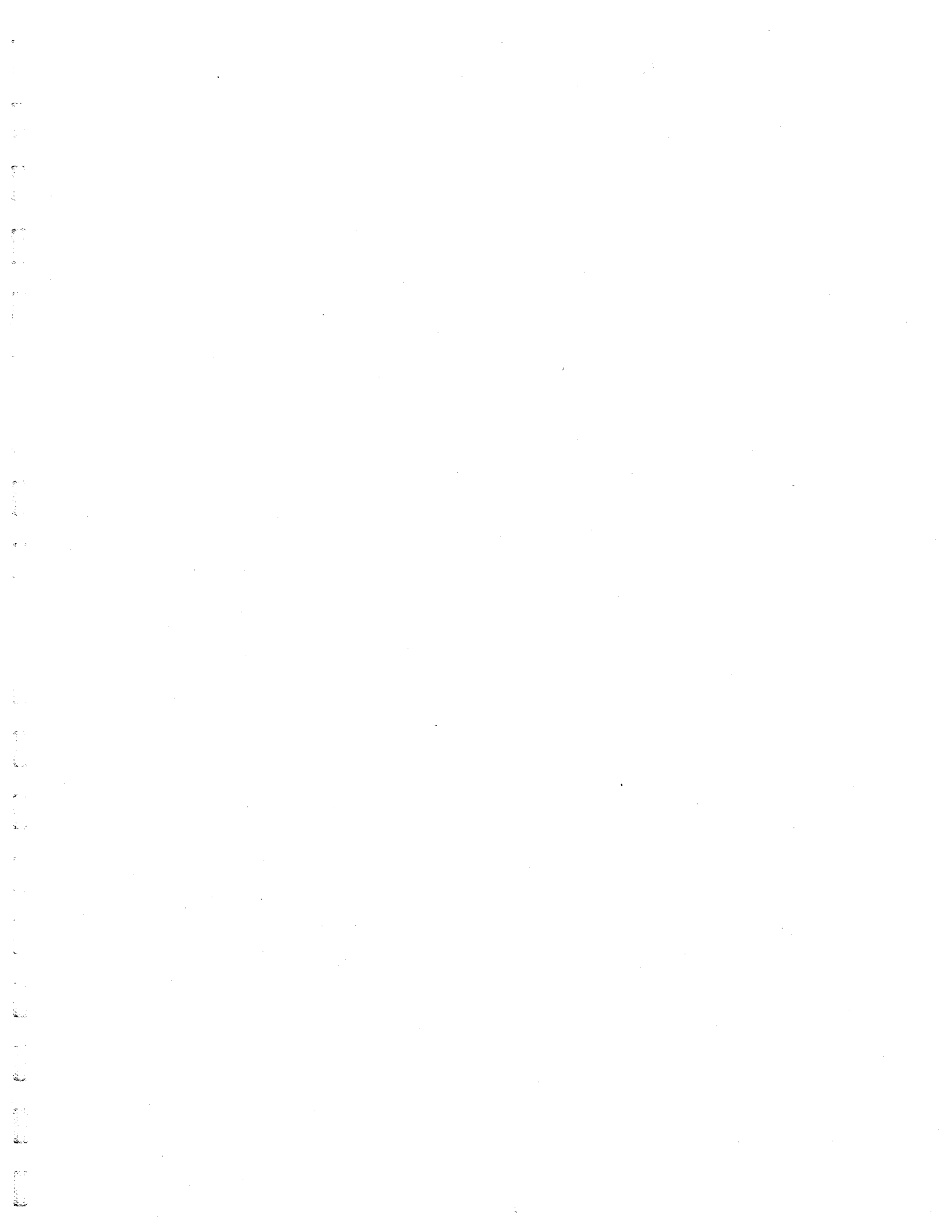

**Ravenswood
ENGINEERING SCHEDULES**

<u>SCHEDULE TITLE</u>	<u>SCHEDULE NUMBER</u>	<u>PAGE NUMBER</u>
Gallons of Water Pumped, Sold & Unaccounted For	F-1	151
Gallons of Wastewater Treated	F-2	152
Water Treatment Plant Data	F-3	153
Wastewater Treatment Plant Data	F-4	154
Used and Useful Calculations - Water Treatment Plant	F-5	155
Used and Useful Calculations - Sewer Treatment Plant	F-6	156
Used and Useful Calculation - Distribution & Collection Systems	F-7	157
Margin Reserve Calculations	F-8	158
Equivalent Residential Connections Calculation - Water	F-9	159
Equivalent Residential Connections Calculation - Sewer	F-10	160

**Gallons of Water Pumped, Sold and Unaccounted For
In Thousands of Gallons**

Florida Public Service Commission

Ravenswood
Docket No. 060368-WS
Test Year End: 12/31/2005

Schedule: F-1
Page: 1 of 1
Preparer: John F. Guastella

Explanation: Provide a schedule of gallons of water pumped, sold and unaccounted for each month of the test year. The gallons pumped should match the flows shown on the monthly operating reports sent to DER. The other uses may include plant use, flushing of hydrants and water and sewer lines, line breakages and fire flows. Provide all calculations to substantiate the other uses. If unaccounted for water is greater than 10%, provide an explanation as to the reasons why.

Line No.	Month 2005	(1) Gallons Pumped	(2) Gallons Purchased	(3) Gallons Sold	(4) Other Uses	(5) Unaccounted For Water (1)+(2)-(3)-(4)	(6) % Unaccounted For Water
1	Jan	271	0	253	0	18	
2	Feb	248	0	250	0	(2)	
3	Mar	282	0	257	0	25	
4	Apr	438	0	366	0	72	
5	May	421	0	458	0	(37)	
6	Jun	333	0	323	0	10	
7	Jul	303	0	289	0	14	
8	Aug	397	0	349	0	48	
9	Sep	338	0	336	0	2	
10	Oct	362	0	322	0	40	
11	Nov	353	0	342	0	11	
12	Dec	316	0	312	0	4	
13	TOTAL	4,062	0	3,857	0	205	5.0%

**Gallons of Wastewater Treated & Unaccounted For
In Thousands of Gallons**

Florida Public Service Commission

Ravenswood
Docket No. 060368-WS
Test Year End: 12/31/2005

Schedule: F-2
Page: 1 of 1
Preparer: John F. Guastella

Explanation: Provide a schedule of gallons of wastewater treated by individual plant for each month of the historical test year. Flow data should match the the monthly operating reports sent to DER.

		#REF!					
		(1)	(2)	(3)	(4)	(5)	(6)
Line No.	Month 2005	Individual Plant Flows				Total Plant Flows	Total Purch. Sewage Treatment
		STP#1	(Name)	(Name)	(Name)		
1	Jan	NA	NA	NA	NA	0	NA
2	Feb	NA	NA	NA	NA	0	NA
3	Mar	NA	NA	NA	NA	0	NA
4	Apr	NA	NA	NA	NA	0	NA
5	May	NA	NA	NA	NA	0	NA
6	Jun	NA	NA	NA	NA	0	NA
7	Jul	NA	NA	NA	NA	0	NA
8	Aug	NA	NA	NA	NA	0	NA
9	Sep	NA	NA	NA	NA	0	NA
10	Oct	NA	NA	NA	NA	0	NA
11	Nov	NA	NA	NA	NA	0	NA
12	Dec	NA	NA	NA	NA	0	NA
13	Total	0	0	0	0	0	0

Water Treatment Plant Data

Ravenswood
Docket No. 060368-WS
 Test Year End: 12/31/2005

Florida Public Service Commission

Schedule: F-3
 Page: 1 of 1
 Preparer: John F. Guastella

Explanation: Provide the following information for each water treatment plant. If the system has water plants that are interconnected, the data for these plants may be combined. All flow data must be obtained from the monthly operating reports (MORs) sent to the Department of Environmental Regulation.

Line No.	Description	Date	GPD
1	Plant Capacity: The hydraulic rated capacity. If different from that shown on the DER operating or construction permit, provide an explanation.		<u>56,160</u>
2	Maximum Day: The single day with the highest pumpage rate for the test year. Explain, on a separate page, if fire flow, line-breaks or other unusual occurrences affected the flow this day.	<u>08/18/05</u>	<u>27,300</u>
3	Five-Day Max Year: The five days with the highest pumpage rate from any one month in the test year. Provide an explanation if fire flow, line-breaks or other unusual occurrences affected the flows on these days.	Day	
		1 <u>04/22/05</u>	<u>21,100</u>
		2 <u>04/26/05</u>	<u>18,300</u>
		3 <u>04/21/05</u>	<u>17,700</u>
		4 <u>04/20/05</u>	<u>17,700</u>
		5 <u>04/06/05</u>	<u>17,300</u>
		Average	<u>18,420</u>
4	Average Daily Flow		<u>10,916</u>
5	Required Fire Flow The standards will be those as set by the Insurance Service Organization or by a governmental agency ordinance. Provide documents to support this calculation.		<u>No</u>

Sewer Treatment Plant Data

Florida Public Service Commission

Ravenswood
Docket No. 060368-WS
 Test Year End: 12/31/2005

Schedule: F-4
 Page: 1 of 1
 Preparer: John F. Guastella

Explanation: Provide the following information for each sewer treatment plant. If the system has sewer plants that are interconnected, the data for these plants may be combined. All flow data must be obtained from the monthly operating reports (MORs) sent to the Department of Environmental Regulation.

Line No.	Description	Month	GPD
	NA		
1	Plant Capacity: The hydraulic rated capacity. If different from that shown on the DER operating or construction permit, provide an explanation.		<u>NA</u>
2	Average Daily Flow Max Month An average of the daily flows during the peak usage month during the test year. Explain, on a separate page, if this peak month was influenced by abnormal infiltration due to rainfall periods.	<u>NA</u>	<u>NA</u>

**Used and Useful Calculations
Water Treatment Plant**

Ravenswood
Docket No. 060368-WS
 Schedule Year Ended December 31 of:
 Historical 2005, Projected 2006 & 2007

Florida Public Service Commission

Schedule: F-5
 Page: 1 of 1
 Preparer: John F. Guastella

Explanation: Provide all calculations, analyses and governmental requirements used to determine the used and useful percentages for the water treatment plant(s) for the historical test year and the projected test year (if applicable).

Line No.	Description	Used & Useful		Note
		Interim	Permanent	
1		100%	100%	One Well

This system has a single well and is therefore 100% Used and Useful.

**Used and Useful Calculations
Sewer Treatment Plant**

Florida Public Service Commission

**Ravenswood
Docket No. 060368-WS**

Schedule: F-6
Page: 1 of 1
Preparer: John F. Guastella

Schedule Year Ended December 31 of:
Historical 2005, Projected 2006 & 2007

Explanation: Provide all calculations, analyses and governmental requirements used to determine the used and useful percentages for the sewer treatment plant(s) for the historical test year and the projected test year (if applicable).

Line
No.

**Used and Useful Calculations
Water Distribution and Sewer Collection Systems**

Florida Public Service Commission

**Ravenswood
Docket No. 060368-WS**

Schedule: F-7
Page: 1 of 1
Preparer: John F. Guastella

Schedule Year Ended December 31 of:
Historical 2005, Projected 2006 & 2007

Explanation: Provide all calculations, analyses and governmental requirements used to determine the used and useful percentages for the water distribution and wastewater collection systems for the historical test year and the projected test year (if applicable). The capacity should be in terms of ability to serve a designated number of connections. It should then be related to actual connected density for historical year calculations. Explain all assumptions for projected calculations. If the distribution and collection systems are entirely contributed or built-out, this schedule is not required.

Line No.	Base ERCs 2005	Trended ERCs 2010	Trended ERCs 2012	Total Lots	Used & Useful Interim	Used & Useful Permanent	Note
Water							
1					100%	100%	Built- Out

This system is fully developed as planned. Accordingly, all facilities and assets are considered 100% Used and Useful.

Sewer
2

NA

Margin Reserve Calculations - Water & Sewer

Florida Public Service Commission

Ravenswood

Schedule: F-8

Docket No. 060368-WS

Page: 1 of 1

Schedule Year Ended December 31 of:

Preparer: John F. Guastella

Historical 2005, Projected 2007

Explanation: If a margin reserve is requested, provide all calculations and analyses used to determine the amount of margin reserve for each portion of used and useful plant

Calculation for Historical Test Year 2005 (interim rates) and Projected Test Year 2007 (permanent rates):
Linear regression analysis using average ERCs for the last five years and trended for the five years beyond test period(s).

Line No.	(1) Year	(2) Average Meters	(3) Average ERCs	(4) Trend	(5) Increase
WATER					
1	2001	39.9	39.9	39.9	
2	2002	40.7	40.7	40.6	
3	2003	41.3	41.3	41.4	
4	2004	42.1	42.1	42.2	
5	2005	43.0	43.0	42.9	
6	2006			43.7	1.77%
7	2007			44.4	1.74%
8	2008			45.2	1.71%
9	2009			46.0	1.68%
10	2010			46.7	1.65% 5 yrs beyond 2005
11	2011			47.5	1.63%
12	2012			48.2	1.60% 5yrs beyond 2007

X Coefficient(s) 0.760

SEWER

13	2001	NA	NA	NA	
14	2002	NA	NA	NA	
15	2003	NA	NA	NA	
16	2004	NA	NA	NA	
17	2005	NA	NA	NA	
18	2006			NA	NA
19	2007			NA	NA
20	2008			NA	NA
21	2009			NA	NA
22	2010			NA	NA 5 yrs beyond 2005
23	2011			NA	NA
24	2012			NA	NA 5yrs beyond 2007

X Coefficient(s) NA

Equivalent Residential Connections - Water

Florida Public Service Commission

Ravenswood
 Docket No. 060368-WS
 Test Year End: 12/31/2005

Schedule: F-9
 Page: 1 of 1
 Preparer: John F. Guastella

Explanation: Provide the following information in order to calculate the average growth in ERCs for the last five years including the test year. If the utility does not have single-family residential (SFR) customers, the largest customer class should be used as a substitute.

Line No.	(1)	(2) SFR Customers		(4)	(5)	(6)	(7)	(8)	(9)
	Year	Beginning	Ending	Average	SFR Gallons Sold	Gallons/SFR (5)/(4)	Total Gallons Sold	Total ERCs (7)/(6)	Annual % Incr. in ERCs
1	2001	40	40	40.0	3,421	85.525	3,421	40.0	
2	2002	40	41	40.5	3,427	84.617	3,427	40.5	1.25%
3	2003	41	42	41.5	3,150	75.904	3,150	41.5	2.47%
4	2004	42	43	42.5	3,222	75.812	3,222	42.5	2.41%
5	2005	43	44	43.5	3,542	81.425	3,542	43.5	2.35%
Average Growth Through 5-Year Period (Col. 8)									2.12%

Equivalent Residential Connections - Sewer

Florida Public Service Commission

Ravenswood
 Docket No. 060368-WS
 Test Year End: 12/31/2005

Schedule: F-10
 Page: 1 of 1
 Preparer: John F. Guastella

Explanation: Provide the following information in order to calculate the average growth in ERCs for the last five years including the test year. If the utility does not have single-family residential (SFR) customers, the largest customer class should be used as a substitute.

Line No.	(1)	(2) SFR Customers			(5)	(6)	(7)	(8)	(9)
	Year	Beginning	Ending	Average	SFR Gallons Treated	Gallons/SFR (5)/(4)	Total Gallons Treated	Total ERCs (7)/(6)	Annual % Incr. in ERCs
1	2001	NA	NA	NA	NA	NA	NA	NA	
2	2002	NA	NA	NA	NA	NA	NA	NA	NA
3	2003	NA	NA	NA	NA	NA	NA	NA	NA
4	2004	NA	NA	NA	NA	NA	NA	NA	NA
5	2005	NA	NA	NA	NA	NA	NA	NA	NA
Average Growth Through 5-Year Period (Col. 8)									NA

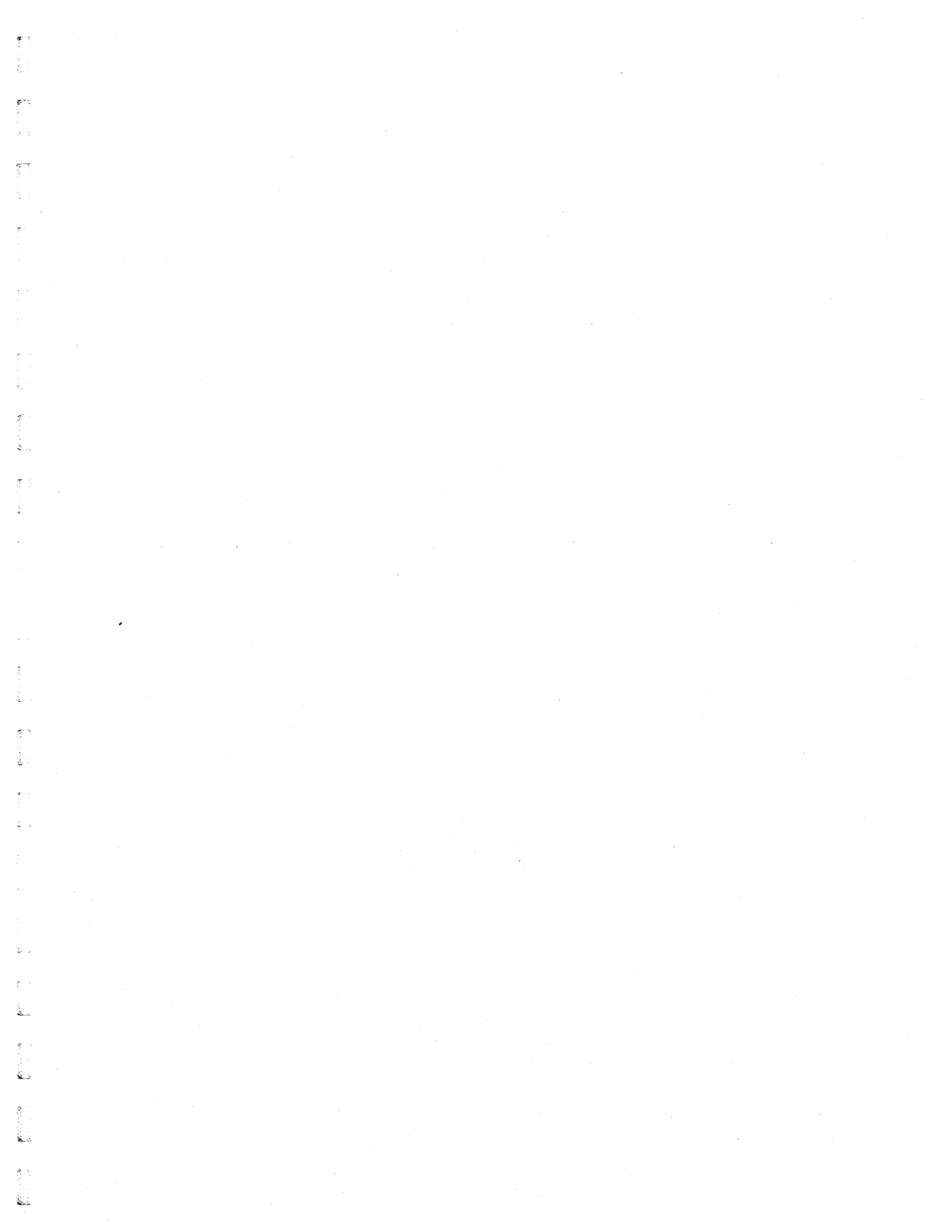

**Ravenswood
INTERIM RATE SCHEDULES**

<u>SCHEDULE TITLE</u>	<u>SCHEDULE NUMBER</u>	<u>PAGE NUMBER</u>
Rate Schedule - Interim Rates	G-1	162
Schedule of Rate Base - Interim Rates	G-2	163
Schedule of Adjustments to Rate Base - Interim	G-3	164
Schedule of Water Net Operating Income - Interim	G-4	165
Schedule of Adjustments to Operating Income - Interim	G-5	166
Schedule of Requested Cost of Capital - Interim	G-6	167

Schedule of Rate Base - Interim Rates

Florida Public Service Commission

Ravenswood
 Docket No. 060368-WS
 Test Year End: 12/31/2005
 Historical [X] Projected []

Schedule: G-2
 Page: 1 of 1
 Preparer: Jack Schreyer

Explanation: Provide a schedule of the rate base used for Interim Rates

Line No.	(1) Description	(2) Adjusted Balance 12/31/2005	(3) Adjustments Last Rate Case	(4) Interim Rate Base	(5) Supporting Schedule(s)
WATER					
1	Utility Plant in Service	39,894	0	39,894	A-1
2	Utility Land & Land Rights	368	0	368	A-1
3	Less: Non-Used & Useful Plant	0	0	0	A-1
4	Construction Work in Progress	0	0	0	A-1
5	Less: Accumulated Depreciation	(15,608)	0	(15,608)	A-1
6	Less: CIAC	(11,991)	0	(11,991)	A-1
7	Accumulated Amortization of CIAC	11,511	0	11,511	A-1
8	Acquisition Adjustments	0	0	0	A-1
9	Less: Accum. Amort. of Acq. Adjustments	0	0	0	A-1
10	Less: Advances For Construction	0	0	0	A-1
11	Working Capital Allowance	3,086	0	3,086	A-1
12	Total Rate Base	<u>27,261</u>	<u>0</u>	<u>27,261</u>	
SEWER					
13	Utility Plant in Service	NA	0	0	A-2
14	Utility Land & Land Rights	NA	0	0	A-2
15	Less: Non-Used & Useful Plant	NA	0	0	A-2
16	Construction Work in Progress	NA	0	0	A-2
17	Less: Accumulated Depreciation	NA	0	0	A-2
18	Less: CIAC	NA	0	0	A-2
19	Accumulated Amortization of CIAC	NA	0	0	A-2
20	Less: Accum. Amort. of Acq. Adjustments	NA	0	0	A-2
21	Less: Advances For Construction	NA	0	0	A-2
22	Working Capital Allowance	NA	0	0	A-2
23	Total Rate Base	<u>NA</u>	<u>0</u>	<u>0</u>	

Schedule of Adjustments to Rate Base - Interim

Ravenswood

Docket No. 060368-WS

Test Year End: 12/31/2005

Historical Projected

Water Sewer

Florida Public Service Commission

Schedule: G-3

Page: 1 of 1

Preparer: Jack Schreyer

Explanation: Provide an explanation of adjustments to reach the interim rate base

Line
No.

NONE

Schedule of Water Net Operating Income - Interim

Florida Public Service Commission

Ravenswood
 Docket No. 060368-WS
 Test Year End: 12/31/2005
 Historical [X] Projected []
 Water [X] Sewer [X]

Schedule: G-4
 Page: 1 of 1
 Preparer: Jack Schreyer

	(1)	(2)	(3)	(4)	(5)	(6)	(7)
Line No. Description	Utility Adjusted Test Year	Utility Interim Adjustments	Adjusted Interim Test Year	Interim Increase	Requested Interim Revenues	Supporting Schedules	
Water							
1 Water Sales Revenues	12,816	0	12,816	6,609	19,426	B-4	
2 Other Revenues	410	0	410	0	410	B-4	
3 OPERATING REVENUES	<u>13,226</u>	<u>0</u>	<u>13,226</u>	<u>6,609</u>	<u>19,836</u>		
4 Operation & Maintenance	13,816	0	13,816	98	13,913	B-5	
5 Depreciation, net of CIAC Amort.	1,544	0	1,544		1,544	B-13	
6 Amortization	0	0	0		0		
7 Taxes Other Than Income	1,161	0	1,161	297	1,458	B-15	
8 Provision for Income Taxes	(1,312)	0	(1,312)	2,196	883	C-1	
9 OPERATING EXPENSES	<u>15,208</u>	<u>0</u>	<u>15,208</u>	<u>2,591</u>	<u>17,799</u>		
10 NET OPERATING INCOME	<u>(1,982)</u>	<u>0</u>	<u>(1,982)</u>	<u>4,019</u>	<u>2,037</u>		
11 RATE BASE	<u>27,261</u>	<u>0</u>	<u>27,261</u>		<u>27,261</u>	A-1	
12 RATE OF RETURN	<u>-7.27%</u>				<u>7.47%</u>		
Sewer							
13 Sewer Sales Revenues	NA	0	0	0	0	B-4	
14 Other Revenues	NA	0	0	0	0	B-4	
15 OPERATING REVENUES	<u>0</u>	<u>0</u>	<u>0</u>	<u>0</u>	<u>0</u>		
16 Operation & Maintenance	NA	0	0	0	0	B-6	
17 Depreciation, net of CIAC Amort.	NA	0	0		0	B-14	
18 Amortization	NA	0	0		0		
19 Taxes Other Than Income	NA	0	0	0	0	B-15	
20 Provision for Income Taxes	NA	0	0	0	0	C-1	
21 OPERATING EXPENSES	<u>0</u>	<u>0</u>	<u>0</u>	<u>0</u>	<u>0</u>		
22 NET OPERATING INCOME	<u>0</u>	<u>0</u>	<u>0</u>	<u>0</u>	<u>0</u>		
23 RATE BASE	<u>NA</u>	<u>0</u>	<u>0</u>		<u>0</u>	A-2	
24 RATE OF RETURN	<u>NA</u>				<u>NA</u>		

Schedule of Adjustments to Operating Income - Interim

Florida Public Service Commission

Ravenswood
 Docket No. 060368-WS
 Test Year End: 12/31/2005
 Historical Projected []
 Water [X] Sewer [X]

Schedule: G-5
 Page: 1 of 1
 Preparer: Jack Schreyer

Line No.	(1) Description	(2) Interim Water	(3) Interim Sewer
UTILITY PROJECTED REVENUE REQUIREMENT ADJUSTMENTS - 2007			
1	NET OPERATING REVENUE		
2	Required Revenue Adjustment	6,609	0
3			
4	TAXES OTHER THAN INCOME TAX		
5	RAF on Revenue Adjustment @	4.50% 297	0
6			
7	INCOME TAX ADJUSTMENT		
8	Rate Year Revenue at Present Rates	13,226	0
9	Plus Required Revenue Adjustment	6,609	0
10	Rate Year Revenue at Proposed Rates	19,836	0
11			
12	Less Operating Expenses Before Income Taxes	(16,915)	0
13	Less Interest Expense	(630)	0
14	Taxable Income	2,290	0
15	Income Tax at Composite Rate of	38.58% 883	0
16	Less Income Tax at Present Rates	1,312	0
17			
18	Income Tax Adjustment	2,196	0

Schedule of Requested Cost of Capital

Florida Public Service Commission

Ravenswood
Docket No. 060368-WS
Test Year End: 12/31/2005
Historical [] Projected []
Water [X] Sewer [X]

Schedule: G-6
Page: 1 of 1
Preparer: Jack Schreyer

(1)	(2)	(3)	(4)	(5)	(6)	(7)
Line No. Class of Capital	Reconciled To Requested Rate Base	Ratio	Cost Rate	Weighted Cost Rate	Cost	Supporting Schedules
WATER						
1	Long-Term Debt	10,283	37.72%	6.00%	2.26%	617 D-2
2	Short-Term Debt	0	0.00%		0.00%	0 D-2
3	Preferred Stock	0	0.00%		0.00%	0 D-2
4	Common Stock	15,425	56.58%	9.12%	5.16%	1,407 D-2
5	Customer Deposits	218	0.80%	6.00%	0.05%	13 D-2
6	Accumulated Deferred Income Taxes	1,335	4.90%	0.00%	0.00%	0 D-2
7	Total	<u>27,261</u>	<u>100.00%</u>		<u>7.47%</u>	<u>2,037</u>
SEWER						
8	Long-Term Debt	0	0.00%	6.00%	0.00%	0 D-2
9	Short-Term Debt	0	0.00%	0.00%	0.00%	0 D-2
10	Preferred Stock	0	0.00%	0.00%	0.00%	0 D-2
11	Common Stock	0	0.00%	9.12%	0.00%	0 D-2
12	Customer Deposits	0	0.00%	6.00%	0.00%	0 D-2
13	Accumulated Deferred Income Taxes	0	0.00%	0.00%	0.00%	0 D-2
14	Total	<u>0</u>	<u>0.00%</u>		<u>0.00%</u>	<u>0</u>

Note: Common stock cost rate established at low limit of equity return range