

ORIGINAL

**Lake Osborne Estates
Water**

Docket No. 060368-WS

Application to Increase Rates and Charges
For a "Class A" Utility
In

Palm Beach County, Florida

Rate Base Workpapers

Utility Plant in Service

Accumulated Depreciation

CIAC

Accumulated Amortization of CIAC

DOCUMENT NUMBER-DATE

00748 JAN 24 5

FPSC-COMMISSION CLERK

Index of Rate Base Workpapers- UPIS, Accum Depr, CIAC, Accum Amort of CIAC

Describe Workpaper	FWS		ASI	
	Water	Sewer	Water	Sewer
	Page ref	Page ref	Page ref	Page ref
Company Header Sheet	1	1	1	1
Index Page	2 a,b	2 a,b	2 a,b	2 a,b
Utility Plant in Service				
Per Books- by month				
2004	3	3	N/A	N/A
2005	4 a,b	4 a,b	4 a,b	4 a,b
2006	5	5	5	5
Details of changes and year end balances since Rate Base last established through 12/31/07				
	6	6	6 a,b	6 a,b
Adjusted Balances				
2004				
Amendatory Order Balances	7	7	N/A	N/A
CWIP to Plant	8	8	N/A	N/A
Retirements	9	9	N/A	N/A
Adjustments	10	10	N/A	N/A
2004 Monthly Balances-Adjusted	11	11	N/A	N/A
2005				
CWIP to Plant	12	12	N/A	N/A
Retirements	13	13	N/A	N/A
Adjustments	14	14	14	14
a,b 2005 Monthly Balances-Adjusted	15 a,b	15 a,b	15 a,b	15 a,b
2006				
CWIP to Plant	16	16	16	16
Retirements	17	17	17	17
Adjustments	18	18	18	18
a,b 2006 Monthly Balances-Adjusted	19 a,b	19 a,b	19 a,b	19 a,b
2007				
CWIP to Plant	20	20	20	20
Retirements	21	21	21	21
Adjustments	22	22	22	22
a,b 2007 Monthly Balances-Adjusted	23 a,b	23 a,b	23 a,b	23 a,b
Accumulated Depreciation				
Per Books- by month				
2004	24	24	N/A	N/A
2005	25 a,b	25 a,b	25 a,b	25 a,b
2006	26	26	26	26
Details of changes and year end balances since Rate Base last established through 12/31/07				
	27	27	27 a,b	27 a,b
Adjusted Balances				
2004				
Amendatory Order Balances	28	28	N/A	N/A
Depreciable Plant	29	29	N/A	N/A
Depreciation Rates	30	30	N/A	N/A
Depreciation Expense	31	31	N/A	N/A
Retirements	32	32	N/A	N/A
Adjustments	33	33	N/A	N/A
2004 Monthly Balances-Adjusted	34	34	N/A	N/A
2005				
Depreciable Plant	35	35	35	35
Depreciation Rates	36	36	36	36
Depreciation Expense	37	37	37	37
Retirements	38	38	38	38
Adjustments	39	39	39	39
2005 Monthly Balances-Adjusted	40 a,b	40 a,b	40 a,b	40 a,b
2006				
Depreciable Plant	41	41	41	41
Depreciation Rates	42	42	42	42
Depreciation Expense	43	43	43	43
Retirements	44	44	44	44
Adjustments	45	45	45	45
2006 Monthly Balances-Adjusted	46 a,b	46 a,b	46 a,b	46 a,b
2007				
Depreciable Plant	47	47	47	47
Depreciation Rates	48	48	48	48
Depreciation Expense	49	49	49	49
Retirements	50	50	50	50
Adjustments	51	51	51	51
2007 Monthly Balances-Adjusted	52 a,b	52 a,b	52 a,b	52 a,b

Note: pages above marked "a" refer to Rate Base Workpapers which exclude Admin level IT amounts which benefit all Florida systems.
 Pages marked "b" are MFR pages which include appropriate amounts as "Computer Equipment" (acct 340.51).

Ja,



C:\Documents and Settings\mulent\Florida Case_2006\Reg index 1.xls\Sheet1		1/4/2007 9:43			
Index of Rate Base Workpapers- UPIS, Accum Depr, CIAC, Accum Amort of CIAC					
Describe Workpaper	FWS		ASI		
	Water Page ref	Sewer Page ref	Water Page ref	Sewer Page ref	
CIAC					
Per Books- by month					
2004	53	53	N/A	N/A	
2005	54 a,b	54 a,b	54 a,b	54 a,b	
2006	55	55	55	55	
Details of changes and year end balances since Rate Base last established through 12/31/07					
	56	56	56 a,b	56 a,b	
Adjusted Balances					
2004	FWS Amendatory Order Balances, or ASI 12/31/04 balances -assigned to categories				
	57	57	57	57	
	58	58	N/A	N/A	
	59	59	N/A	N/A	
	60	60	N/A	N/A	
	61	61	N/A	N/A	
2005	CIAC Additions				
	62	62	62	62	
	62	62	62	62	
	63 a,b	63 a,b	63 a,b	63 a,b	
2006	CIAC Additions				
	64	64	64	64	
	64	64	64	64	
	65 a,b	65 a,b	65 a,b	65 a,b	
2007	CIAC Additions				
	66	66	66	66	
	66	66	66	66	
	67 a,b	67 a,b	67 a,b	67 a,b	
Accumulated Amort of CIAC					
Per Books- by month					
2004	68	68	N/A	N/A	
2005	69 a,b	69 a,b	69 a,b	69 a,b	
2006	70	70	70	70	
Details of changes and year end balances since Rate Base last established through 12/31/07					
	71	71	71 a,b	71 a,b	
Adjusted Balances					
2004	FWS Amendatory Order Balances, or Amort Rates Amendatory Order Balances -assigned to categories				
	72	72	72	72	
	73	73	N/A	N/A	
	74-76	74-76	N/A	N/A	
	77	77	N/A	N/A	
	77	77	N/A	N/A	
	78	78	N/A	N/A	
	78	78	N/A	N/A	
	79	79	N/A	N/A	
2005	Calculate Amort Rates eff 1/1/05				
	80-82	80,81	80-82	80,81	
	83	83	83	83	
	83	83	83	83	
	84	84	84	84	
	84	84	84	84	
	85 a,b	85 a,b	85 a,b	85 a,b	
2006	Calculate Amort Rates eff 1/1/06				
	86-88	86-88	86,87	86,87	
	89-91	89, 90	N/A	N/A	
	92	92	92	92	
	92	92	92	92	
	93	93	93	93	
	93	93	93	93	
	94 a,b	94 a,b	94 a,b	94 a,b	
2007	Calculate Amort Rates eff 1/1/07				
	95-97	95-96	95,96	95,96	
	98	98	98	98	
	98	98	98	98	
	99	99	99	99	
	99	99	99	99	
	100 a,b	100 a,b	100 a,b	100 a,b	

Note: pages above marked "a" refer to Rate Base Workpapers which exclude Admin level IT amounts which benefit all Florida systems.
 Pages marked "b" are MFR pages which include appropriate amounts as "Computer Equipment" (acct 340.51).

2b

Schedule of Water Plant in Service By Primary Account- 2005
Monthly UPIS Balances per Books- 2005

Florida Public Service Commission

Lake Osborne Est-Water
Docket No. 060368-WS
Schedule Year Ended: 2005
Historic [x] or Projected []

Explanation: Provide UPIS balances by account for the period beginning 12/31/04 through 12/31/05, and 13 month Average.

Schedule: A-5
Page: 5 of 8
Preparer: <name>

Line No.	Acct No.	(1) Account Name	(2) Prior Year 12/31/04	(3) 01/31/05	(4) 02/28/05	(5) 03/31/05	(6) 04/30/05	(7) 05/31/05	(8) 06/30/05	(9) 07/31/05	(10) 08/31/05	(11) 09/30/05	(12) 10/31/05	(13) 11/30/05	(14) 12/31/05	(15) Average Balance
1		INTANGIBLE PLANT														
2	301.1	Organization	0	0	0	0	0	0	0	0	0	0	0	0	0	0
3	302.1	Franchises	750	0	0	0	0	0	0	750	750	750	750	750	750	404
4	339.1	Other Plant & Misc. Equipment	13,806	0	0	0	0	0	0	13,806	13,806	13,806	13,806	13,806	13,806	7,434
5		SOURCE OF SUPPLY & PUMPING PLANT														0
6	303.2	Land & Land Rights	0	0	0	0	0	0	0	0	0	0	0	0	0	0
7	304.2	Structures & Improvements	0	0	0	0	0	0	0	0	0	0	0	0	0	0
8	305.2	Collect. & Impound Reservoirs	0	0	0	0	0	0	0	0	0	0	0	0	0	0
9	306.2	Lake, River & Other Intakes	0	0	0	0	0	0	0	0	0	0	0	0	0	0
10	307.2	Wells & Springs	0	0	0	0	0	0	0	0	0	0	0	0	0	0
11	308.2	Infiltration Galleries & Tunnels	0	0	0	0	0	0	0	0	0	0	0	0	0	0
12	309.2	Supply Mains	0	0	0	0	0	0	0	0	0	0	0	0	0	0
13	310.2	Power Generation Equipment	0	0	0	0	0	0	0	0	0	0	0	0	0	0
14	311.2	Pumping Equipment	0	0	0	0	0	0	0	0	0	0	0	0	0	0
15	339.2	Other Plant & Misc. Equipment	0	0	0	0	0	0	0	0	0	0	0	0	0	0
16		WATER TREATMENT PLANT														0
17	303.3	Land & Land Rights	0	0	0	0	0	0	0	0	0	0	0	0	0	0
18	304.3	Structures & Improvements	0	0	0	0	0	0	0	0	0	0	0	0	0	0
19	311.3	Pumping Equipment	0	0	0	0	0	0	0	0	0	0	0	0	0	0
20	320.3	Water Treatment Equipment	0	0	0	0	0	0	0	0	0	0	0	0	0	0
21	339.3	Other Plant & Misc. Equipment	0	0	0	0	0	0	0	0	0	0	0	0	0	0
22		TRANSMISSION & DISTRIBUTION PLANT														0
23	303.4	Land & Land Rights	0	0	0	0	0	0	0	0	0	0	0	0	0	0
24	304.4	Structures & Improvements	0	0	0	0	0	0	0	0	0	0	0	0	0	0
25	311.4	Pumping Equipment	0	0	0	0	0	0	0	0	0	0	0	0	0	0
26	330.4	Distr. Reservoirs & Standpipes	0	0	0	0	0	0	0	0	0	0	0	0	0	0
27	331.4	Transm. & Distribution Mains	86,686	0	0	0	0	0	0	90,694	90,694	90,694	90,694	90,694	90,694	48,527
28	333.4	Services	0	0	0	0	0	0	0	0	0	0	0	0	0	0
29	334.4	Meters & Meter Installations	25,359	0	0	0	0	0	0	25,359	25,359	25,359	25,359	25,359	25,359	13,655
30	335.4	Hydrants	8,465	0	0	0	0	0	0	8,465	8,465	8,465	8,465	8,465	8,465	4,558
31	336.4	Backflow Prevention	0	0	0	0	0	0	0	0	0	0	0	0	0	0
32	339.4	Other Plant & Misc. Equipment	0	0	0	0	0	0	0	0	0	0	0	0	0	0
33		GENERAL PLANT														0
34	303.5	Land & Land Rights	0	0	0	0	0	0	0	0	0	0	0	0	0	0
35	304.5	Structures & Improvements	0	0	0	0	0	0	0	0	0	0	0	0	0	0
36	340.5	Office Furniture & Equipment	689	0	0	0	0	0	0	689	689	689	689	689	689	371
37	340.51	Computer Equipment	0	0	0	0	0	0	0	0	0	0	0	0	0	0
38	341.5	Transportation Equipment	0	0	0	0	0	0	0	0	0	0	0	0	0	0
39	342.5	Stores Equipment	0	0	0	0	0	0	0	0	0	0	0	0	0	0
40	343.5	Tools, Shop & Garage Equipment	0	0	0	0	0	0	0	0	0	0	0	0	0	0
41	344.5	Laboratory Equipment	0	0	0	0	0	0	0	0	0	0	0	0	0	0
42	345.5	Power Operated Equipment	0	0	0	0	0	0	0	0	0	0	0	0	0	0
43	346.5	Communication Equipment	0	0	0	0	0	0	0	0	0	0	0	0	0	0
44	347.5	Miscellaneous Equipment	0	0	0	0	0	0	0	0	0	0	0	0	0	0
45	348.5	Other Tangible Plant	0	0	0	0	0	0	0	0	0	0	0	0	0	0
46		TOTAL	135,755	0	0	0	0	0	0	139,763	139,763	139,763	139,763	139,763	139,763	74,949

Schedule of Water Plant in Service By Primary Account

Test Year Average balance

Lake Osborne Estates

Docket No. 060368-WS

Test Year Ending 12/31/05

Historical [X] Projected []

Florida Public Service Commission

Schedule: A-5

Page: 2 of 5

Preparer: Robert M. Griffin

Explanation: Provide the month ending Per Books balances for Water Plant in Service by primary account for each month of the Historical Test Year and the ending balance for the prior year.

Line No.	Acct No.	(1) Account Name	(2) Prior Year 12/31/04	(3) Jan	(4) Feb	(5) Mar	(6) Apr	(7) May	(8) Jun	(9) Jul	(10) Aug	(11) Sep	(12) Oct	(13) Nov	(14) Dec	(15) Average Balance
1		INTANGIBLE PLANT														
2	301.1	Organization	0	0	0	0	0	0	0	0	0	0	0	0	0	0
3	302.1	Franchises	750	0	0	0	0	0	0	750	750	750	750	750	750	404
4	339.1	Other Plant & Misc. Equipment	13,806	0	0	0	0	0	0	13,806	13,806	13,806	13,806	13,806	13,806	7,434
5		SOURCE OF SUPPLY & PUMPING PLANT														
6	303.2	Land & Land Rights	0	0	0	0	0	0	0	0	0	0	0	0	0	0
7	304.2	Structures & Improvements	0	0	0	0	0	0	0	0	0	0	0	0	0	0
8	305.2	Collect. & Impound Reservoirs	0	0	0	0	0	0	0	0	0	0	0	0	0	0
9	306.2	Lake, River & Other Intakes	0	0	0	0	0	0	0	0	0	0	0	0	0	0
10	307.2	Wells & Springs	0	0	0	0	0	0	0	0	0	0	0	0	0	0
11	308.2	Infiltration Galleries & Tunnels	0	0	0	0	0	0	0	0	0	0	0	0	0	0
12	309.2	Supply Mains	0	0	0	0	0	0	0	0	0	0	0	0	0	0
13	310.2	Power Generation Equipment	0	0	0	0	0	0	0	0	0	0	0	0	0	0
14	311.2	Pumping Equipment	0	0	0	0	0	0	0	0	0	0	0	0	0	0
15	339.2	Other Plant & Misc. Equipment	0	0	0	0	0	0	0	0	0	0	0	0	0	0
16		WATER TREATMENT PLANT														
17	303.3	Land & Land Rights	0	0	0	0	0	0	0	0	0	0	0	0	0	0
18	304.3	Structures & Improvements	0	0	0	0	0	0	0	0	0	0	0	0	0	0
19	311.3	Pumping Equipment	0	0	0	0	0	0	0	0	0	0	0	0	0	0
20	320.3	Water Treatment Equipment	0	0	0	0	0	0	0	0	0	0	0	0	0	0
21	339.3	Other Plant & Misc. Equipment	0	0	0	0	0	0	0	0	0	0	0	0	0	0
22		TRANSMISSION & DISTRIBUTION PLANT														
23	303.4	Land & Land Rights	0	0	0	0	0	0	0	0	0	0	0	0	0	0
24	304.4	Structures & Improvements	0	0	0	0	0	0	0	0	0	0	0	0	0	0
25	311.4	Pumping Equipment	0	0	0	0	0	0	0	0	0	0	0	0	0	0
26	330.4	Distr. Reservoirs & Standpipes	0	0	0	0	0	0	0	0	0	0	0	0	0	0
27	331.4	Transm. & Distribution Mains	86,686	0	0	0	0	0	0	90,694	90,694	90,694	90,694	90,694	90,694	48,527
28	333.4	Services	0	0	0	0	0	0	0	0	0	0	0	0	0	0
29	334.4	Meters & Meter Installations	25,359	0	0	0	0	0	0	25,359	25,359	25,359	25,359	25,359	25,359	13,655
30	335.4	Hydrants	8,465	0	0	0	0	0	0	8,465	8,465	8,465	8,465	8,465	8,465	4,558
31	336.4	Backflow Prevention	0	0	0	0	0	0	0	0	0	0	0	0	0	0
32	339.4	Other Plant & Misc. Equipment	0	0	0	0	0	0	0	0	0	0	0	0	0	0
33		GENERAL PLANT														
34	303.5	Land & Land Rights	0	0	0	0	0	0	0	0	0	0	0	0	0	0
35	304.5	Structures & Improvements	0	0	0	0	0	0	0	0	0	0	0	0	0	0
36	340.5	Office Furniture & Equipment	689	0	0	0	0	0	0	689	689	689	689	689	689	371
37	340.51	Computer Equipment	0	0	0	0	0	0	0	0	0	0	0	0	0	0
38	341.5	Transportation Equipment	0	0	0	0	0	0	0	0	0	0	0	0	0	0
39	342.5	Stores Equipment	0	0	0	0	0	0	0	0	0	0	0	0	0	0
40	343.5	Tools, Shop & Garage Equipment	0	0	0	0	0	0	0	0	0	0	0	0	0	0
41	344.5	Laboratory Equipment	0	0	0	0	0	0	0	0	0	0	0	0	0	0
42	345.5	Power Operated Equipment	0	0	0	0	0	0	0	0	0	0	0	0	0	0
43	346.5	Communication Equipment	0	0	0	0	0	0	0	0	0	0	0	0	0	0
44	347.5	Miscellaneous Equipment	0	0	0	0	0	0	0	0	0	0	0	0	0	0
45	348.5	Other Tangible Plant	0	0	0	0	0	0	0	0	0	0	0	0	0	0
46		TOTAL	135,755	0	0	0	0	0	0	139,763	139,763	139,763	139,763	139,763	139,763	74,949
47		Subtotal Land & Land Rights	0	0	0	0	0	0	0	0	0	0	0	0	0	0

96

Schedule of Water Plant in Service By Primary Account- 2006
 Monthly UPIS Balances per Books- 2006

Florida Public Service Commission

Lake Osborne Est-Water
 Docket No. 060368-WS
 Schedule Year Ended: 2006
 Historic [x] or Projected [x]

[Redacted] =input field

Explanation: Provide UPIS balances by account for the period beginning 12/31/05 through 12/31/06, and 13 month Average.

Schedule: A-6
 Page: 6 of 8
 Preparer: <name>

Line No.	Acct No.	(1) Account Name	(2) 12/31/05	(3) 01/31/06	(4) 02/28/06	(5) 03/31/06	(6) 04/30/06	(7) 05/31/06
1		INTANGIBLE PLANT						
2	301.1	Organization						
3	302.1	Franchises						
4	339.1	Other Plant & Misc. Equipment						
5		SOURCE OF SUPPLY & PUMPING PLANT						
6	303.2	Land & Land Rights						
7	304.2	Structures & Improvements						
8	305.2	Collect. & Impound Reservoirs						
9	306.2	Lake, River & Other Intakes						
10	307.2	Wells & Springs						
11	308.2	Infiltration Galleries & Tunnels						
12	309.2	Supply Mains						
13	310.2	Power Generation Equipment						
14	311.2	Pumping Equipment						
15	339.2	Other Plant & Misc. Equipment						
16		WATER TREATMENT PLANT						
17	303.3	Land & Land Rights						
18	304.3	Structures & Improvements						
19	311.3	Pumping Equipment						
20	320.3	Water Treatment Equipment						
21	339.3	Other Plant & Misc. Equipment						
22		TRANSMISSION & DISTRIBUTION PLANT						
23	303.4	Land & Land Rights						
24	304.4	Structures & Improvements						
25	311.4	Pumping Equipment						
26	330.4	Distr. Reservoirs & Standpipes						
27	331.4	Transm. & Distribution Mains						
28	333.4	Services						
29	334.4	Meters & Meter Installations						
30	335.4	Hydrants						
31	336.4	Backflow Prevention						
32	339.4	Other Plant & Misc. Equipment						
33		GENERAL PLANT						
34	303.5	Land & Land Rights						
35	304.5	Structures & Improvements						
36	340.5	Office Furniture & Equipment						
37	340.51	Computer Equipment						
38	341.5	Transportation Equipment						
39	342.5	Stores Equipment						
40	343.5	Tools, Shop & Garage Equipment						
41	344.5	Laboratory Equipment						
42	345.5	Power Operated Equipment						
43	346.5	Communication Equipment						
44	347.5	Miscellaneous Equipment						
45	348.5	Other Tangible Plant						
46		TOTAL	139,763	141,275	141,275	141,275	141,275	141,275

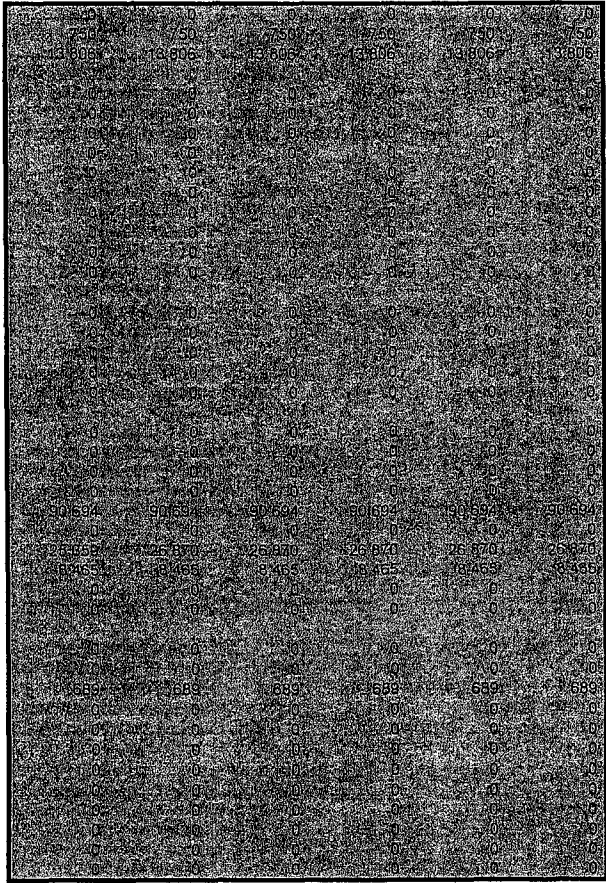

**Schedule of Water and Sewer Plant In Service
Annual Balances Subsequent to Last Established Rate Base**

Florida Public Service Commission

Lake Osborne Estates
Docket No. 060368-WS
Projected Test Year Ending 12/31/07

Schedule: A-4
Page: 1 of 2
Preparer: Robert M. Griffin

Explanation: Provide the annual balance of the original cost of Water plant in service, for water and sewer separately, for all years since either rate base was last established by this Commission; or the date of inception of utility service if rate base has not been established previously by this Commission; and yearly additions, retirements, and adjustments by dollar amount up to the end of the test year. Provide an additional page if necessary. If a projected test year is used, include the projected annual additions and/or retirements specifically identifying those amounts.

(1)	(2)	(3)
Line No.	Water Year End Balance	Sewer Year End Balance
Description		
The balances for this system begin with the date that rate base was last established by PSC		
1 12/31/92 Balance		NA
1993		
2 Additions		NA
3 Retirements		NA
4 Adjustments		NA
5 12/31/93 Balance		NA
1994		
6 Additions		NA
7 Retirements		NA
8 Adjustments		NA
9 12/31/94 Balance		NA
1995		
10 Additions		NA
11 Retirements		NA
12 Adjustments		NA
13 12/31/95 Balance	158,582	NA
1996		
14 Additions	337	NA
15 Retirements	0	NA
16 Adjustments	0	NA
17 12/31/96 Balance	158,919	NA
1997		
18 Additions	0	NA
19 Retirements	(35,395)	NA
20 Adjustments	0	NA
21 12/31/97 Balance	123,524	NA
1998		
22 Additions	100	NA
23 Retirements	0	NA
24 Adjustments	0	NA
25 12/31/98 Balance	123,624	NA
1999		
26 Additions	6,413	NA
27 Retirements	0	NA
28 Adjustments	0	NA
29 12/31/99 Balance	130,037	NA

6a

**Schedule of Water and Sewer Plant In Service
Annual Balances Subsequent to Last Established Rate Base**

Florida Public Service Commission

Lake Osborne Estates
Docket No. 060368-WS
Projected Test Year Ending 12/31/07

Schedule: A-4
Page: 2 of 2
Preparer: Robert M. Griffin

Explanation: Schedule A-4 continued

Line No.	(1) Description	(2) Water Year End Balance	(3) Sewer Year End Balance
2000			
30	Additions	1,981	NA
31	Retirements	0	NA
32	Adjustments	0	NA
33	12/31/00 Balance	132,018	NA
2001			
34	Additions	88	NA
35	Retirements	0	NA
36	Adjustments	0	NA
37	12/31/01 Balance	132,106	NA
2002			
38	Additions	11,267	NA
39	Retirements	0	NA
40	Adjustments	0	NA
41	12/31/02 Balance	143,373	NA
2003			
42	Additions	0	NA
43	Retirements	(7,618)	NA
44	Adjustments	0	NA
45	12/31/03 Balance	135,755	NA
2004			
46	Additions	4,008	NA
47	Retirements	0	NA
48	Adjustments	0	NA
49	12/31/04 Balance	139,763	NA
2005			
50	Additions	0	NA
51	Retirements	0	NA
52	Adjustments	5,329	NA
53	12/31/05 Balance	145,092	NA
2006			
54	Additions	1,512	NA
55	Retirements	0	NA
56	Adjustments	13,434	NA
57	12/31/06 Balance	160,038	NA
2007			
58	Additions	0	NA
59	Retirements	0	NA
60	Adjustments	6,587	NA
61	12/31/07 Balance	166,625	NA

Supporting Schedules: A-5, A-6 (pp 2-5)

62

Schedule of Water Plant in Service By Primary Account- 2005
Adjustments to UPIS-2005

Florida Public Service Commission

Lake Osborne Est-Water
Docket No. 060368-WS
Schedule Year Ended: 2005
Historic [x] or Projected []

Explanation: Provide Adjustments to UPIS for 2005

Schedule: A-5
Page: 8 of 8
Preparer: <name>

Line No.	Acct No.	(1) Account Name	(2)	(3) Jan	(4) Feb	(5) Mar	(6) Apr	(7) May	(8) Jun	(9) Jul	(10) Aug	(11) Sep	(12) Oct	(13) Nov	(14) Dec	(15) Average Adjustment
1		INTANGIBLE PLANT														
2	301.1	Organization	0	0	0	0	0	0	0	0	0	0	0	0	0	0
3	302.1	Franchises	0	750	750	750	750	750	750	0	0	0	0	0	0	346
4	339.1	Other Plant & Misc. Equipment	0	13,806	13,806	13,806	13,806	13,806	13,806	0	0	0	0	0	0	6,372
5		SOURCE OF SUPPLY & PUMPING PLANT														
6	303.2	Land & Land Rights	0	0	0	0	0	0	0	0	0	0	0	0	0	0
7	304.2	Structures & Improvements	0	0	0	0	0	0	0	0	0	0	0	0	0	0
8	305.2	Collect. & Impound Reservoirs	0	0	0	0	0	0	0	0	0	0	0	0	0	0
9	306.2	Lake, River & Other Intakes	0	0	0	0	0	0	0	0	0	0	0	0	0	0
10	307.2	Wells & Springs	0	0	0	0	0	0	0	0	0	0	0	0	0	0
11	308.2	Infiltration Galleries & Tunnels	0	0	0	0	0	0	0	0	0	0	0	0	0	0
12	309.2	Supply Mains	0	0	0	0	0	0	0	0	0	0	0	0	0	0
13	310.2	Power Generation Equipment	0	0	0	0	0	0	0	0	0	0	0	0	0	0
14	311.2	Pumping Equipment	0	0	0	0	0	0	0	0	0	0	0	0	0	0
15	339.2	Other Plant & Misc. Equipment	0	0	0	0	0	0	0	0	0	0	0	0	0	0
16		WATER TREATMENT PLANT														
17	303.3	Land & Land Rights	0	0	0	0	0	0	0	0	0	0	0	0	0	0
18	304.3	Structures & Improvements	0	0	0	0	0	0	0	0	0	0	0	0	0	0
19	311.3	Pumping Equipment	0	0	0	0	0	0	0	0	0	0	0	0	0	0
20	320.3	Water Treatment Equipment	0	0	0	0	0	0	0	0	0	0	0	0	0	0
21	339.3	Other Plant & Misc. Equipment	0	0	0	0	0	0	0	0	0	0	0	0	0	0
22		TRANSMISSION & DISTRIBUTION PLANT														
23	303.4	Land & Land Rights	0	0	0	0	0	0	0	0	0	0	0	0	0	0
24	304.4	Structures & Improvements	0	0	0	0	0	0	0	0	0	0	0	0	0	0
25	311.4	Pumping Equipment	0	0	0	0	0	0	0	0	0	0	0	0	0	0
26	330.4	Distr. Reservoirs & Standpipes	0	0	0	0	0	0	0	0	0	0	0	0	0	0
27	331.4	Transm. & Distribution Mains	4,008	90,694	90,694	90,694	90,694	90,694	90,694	0	0	0	0	0	0	42,167
28	333.4	Services	0	0	0	0	0	0	0	0	0	0	0	0	0	0
29	334.4	Meters & Meter Installations	0	25,359	25,359	25,359	25,359	25,359	25,359	0	0	0	0	0	0	11,704
30	335.4	Hydrants	0	8,465	8,465	8,465	8,465	8,465	8,465	0	0	0	0	0	0	3,907
31	336.4	Backflow Prevention	0	0	0	0	0	0	0	0	0	0	0	0	0	0
32	339.4	Other Plant & Misc. Equipment	0	0	0	0	0	0	0	0	0	0	0	0	0	0
33		GENERAL PLANT														
34	303.5	Land & Land Rights	0	0	0	0	0	0	0	0	0	0	0	0	0	0
35	304.5	Structures & Improvements	0	0	0	0	0	0	0	0	0	0	0	0	0	0
36	340.5	Office Furniture & Equipment	0	689	689	689	689	689	689	0	0	0	0	0	0	318
37	340.51	Computer Equipment	0	0	0	0	0	0	0	0	0	0	0	0	0	0
38	341.5	Transportation Equipment	0	0	0	0	0	0	0	0	0	0	0	0	0	0
39	342.5	Stores Equipment	0	0	0	0	0	0	0	0	0	0	0	0	0	0
40	343.5	Tools, Shop & Garage Equipment	0	0	0	0	0	0	0	0	0	0	0	0	0	0
41	344.5	Laboratory Equipment	0	0	0	0	0	0	0	0	0	0	0	0	0	0
42	345.5	Power Operated Equipment	0	0	0	0	0	0	0	0	0	0	0	0	0	0
43	346.5	Communication Equipment	0	0	0	0	0	0	0	0	0	0	0	0	0	0
44	347.5	Miscellaneous Equipment	0	0	0	0	0	0	0	0	0	0	0	0	0	0
45	348.5	Other Tangible Plant	0	0	0	0	0	0	0	0	0	0	0	0	0	0
46		TOTAL	4,008	139,763	139,763	139,763	139,763	139,763	139,763	0	0	0	0	0	0	64,814

Schedule of Water Plant in Service By Primary Account- 2005
Adjusted UPIS Balances- 2005

Florida Public Service Commission

Lake Osborne Est-Water
Docket No. 060368-WS
Schedule Year Ended: 2005
Historic [x] or Projected []

Explanation: Provide the Adjusted UPIS Balances per books for the period 12/31/04 through 12/31/05 and 13 month averages

Schedule: A-5
Page: after pg 8
Preparer: <name>

Line No.	Acct No.	(1) Account Name	(2) 12/31/04	(3) 01/31/05	(4) 02/28/05	(5) 03/31/05	(6) 04/30/05	(7) 05/31/05	(8) 06/30/05	(9) 07/31/05	(10) 08/31/05	(11) 09/30/05	(12) 10/31/05	(13) 11/30/05	(14) 12/31/05	(15) Average Balance
1		INTANGIBLE PLANT														
2	301.1	Organization	0	0	0	0	0	0	0	0	0	0	0	0	0	0
3	302.1	Franchises	750	750	750	750	750	750	750	750	750	750	750	750	750	750
4	339.1	Other Plant & Misc. Equipment	13,806	13,806	13,806	13,806	13,806	13,806	13,806	13,806	13,806	13,806	13,806	13,806	13,806	13,806
5		SOURCE OF SUPPLY & PUMPING PLANT														
6	303.2	Land & Land Rights	0	0	0	0	0	0	0	0	0	0	0	0	0	0
7	304.2	Structures & Improvements	0	0	0	0	0	0	0	0	0	0	0	0	0	0
8	305.2	Collect. & Impound Reservoirs	0	0	0	0	0	0	0	0	0	0	0	0	0	0
9	306.2	Lake, River & Other Intakes	0	0	0	0	0	0	0	0	0	0	0	0	0	0
10	307.2	Wells & Springs	0	0	0	0	0	0	0	0	0	0	0	0	0	0
11	308.2	Infiltration Galleries & Tunnels	0	0	0	0	0	0	0	0	0	0	0	0	0	0
12	309.2	Supply Mains	0	0	0	0	0	0	0	0	0	0	0	0	0	0
13	310.2	Power Generation Equipment	0	0	0	0	0	0	0	0	0	0	0	0	0	0
14	311.2	Pumping Equipment	0	0	0	0	0	0	0	0	0	0	0	0	0	0
15	339.2	Other Plant & Misc. Equipment	0	0	0	0	0	0	0	0	0	0	0	0	0	0
16		WATER TREATMENT PLANT														
17	303.3	Land & Land Rights	0	0	0	0	0	0	0	0	0	0	0	0	0	0
18	304.3	Structures & Improvements	0	0	0	0	0	0	0	0	0	0	0	0	0	0
19	311.3	Pumping Equipment	0	0	0	0	0	0	0	0	0	0	0	0	0	0
20	320.3	Water Treatment Equipment	0	0	0	0	0	0	0	0	0	0	0	0	0	0
21	339.3	Other Plant & Misc. Equipment	0	0	0	0	0	0	0	0	0	0	0	0	0	0
22		TRANSMISSION & DISTRIBUTION PLANT														
23	303.4	Land & Land Rights	0	0	0	0	0	0	0	0	0	0	0	0	0	0
24	304.4	Structures & Improvements	0	0	0	0	0	0	0	0	0	0	0	0	0	0
25	311.4	Pumping Equipment	0	0	0	0	0	0	0	0	0	0	0	0	0	0
26	330.4	Distr. Reservoirs & Standpipes	0	0	0	0	0	0	0	0	0	0	0	0	0	0
27	331.4	Transm. & Distribution Mains	90,694	90,694	90,694	90,694	90,694	90,694	90,694	90,694	90,694	90,694	90,694	90,694	90,694	90,694
28	333.4	Services	0	0	0	0	0	0	0	0	0	0	0	0	0	0
29	334.4	Meters & Meter Installations	25,359	25,359	25,359	25,359	25,359	25,359	25,359	25,359	25,359	25,359	25,359	25,359	25,359	25,359
30	335.4	Hydrants	8,465	8,465	8,465	8,465	8,465	8,465	8,465	8,465	8,465	8,465	8,465	8,465	8,465	8,465
31	336.4	Backflow Prevention	0	0	0	0	0	0	0	0	0	0	0	0	0	0
32	339.4	Other Plant & Misc. Equipment	0	0	0	0	0	0	0	0	0	0	0	0	0	0
33		GENERAL PLANT														
34	303.5	Land & Land Rights	0	0	0	0	0	0	0	0	0	0	0	0	0	0
35	304.5	Structures & Improvements	0	0	0	0	0	0	0	0	0	0	0	0	0	0
36	340.5	Office Furniture & Equipment	689	689	689	689	689	689	689	689	689	689	689	689	689	689
37	340.51	Computer Equipment	0	0	0	0	0	0	0	0	0	0	0	0	0	0
38	341.5	Transportation Equipment	0	0	0	0	0	0	0	0	0	0	0	0	0	0
39	342.5	Stores Equipment	0	0	0	0	0	0	0	0	0	0	0	0	0	0
40	343.5	Tools, Shop & Garage Equipment	0	0	0	0	0	0	0	0	0	0	0	0	0	0
41	344.5	Laboratory Equipment	0	0	0	0	0	0	0	0	0	0	0	0	0	0
42	345.5	Power Operated Equipment	0	0	0	0	0	0	0	0	0	0	0	0	0	0
43	346.5	Communication Equipment	0	0	0	0	0	0	0	0	0	0	0	0	0	0
44	347.5	Miscellaneous Equipment	0	0	0	0	0	0	0	0	0	0	0	0	0	0
45	348.5	Other Tangible Plant	0	0	0	0	0	0	0	0	0	0	0	0	0	0
46		TOTAL	139,763	139,763	139,763	139,763	139,763	139,763	139,763	139,763	139,763	139,763	139,763	139,763	139,763	139,763

150

Schedule of Water Plant in Service By Primary Account

Florida Public Service Commission

Test Year Average balance
 Lake Osborne Estates
 Docket No. 060368-WS
 Test Year Ending 12/31/05
 Historical [X] Projected []

Schedule: A-5
 Page: 3 of 5
 Preparer: Robert M. Griffin

Explanation: Provide the month ending Adjusted balances for Water Plant in Service by primary account for each month of the Historical Test Year and the ending balance for the prior year.

Line No.	Acct No.	(1) Account Name	(2) Prior Year 12/31/04	(3) Jan	(4) Feb	(5) Mar	(6) Apr	(7) May	(8) Jun	(9) Jul	(10) Aug	(11) Sep	(12) Oct	(13) Nov	(14) Dec	(15) Average Balance
1		INTANGIBLE PLANT														
2	301.1	Organization	0	0	0	0	0	0	0	0	0	0	0	0	0	0
3	302.1	Franchises	750	750	750	750	750	750	750	750	750	750	750	750	750	750
4	339.1	Other Plant & Misc. Equipment	13,806	13,806	13,806	13,806	13,806	13,806	13,806	13,806	13,806	13,806	13,806	13,806	13,806	13,806
5		SOURCE OF SUPPLY & PUMPING PLANT														
6	303.2	Land & Land Rights	0	0	0	0	0	0	0	0	0	0	0	0	0	0
7	304.2	Structures & Improvements	0	0	0	0	0	0	0	0	0	0	0	0	0	0
8	305.2	Collect. & Impound Reservoirs	0	0	0	0	0	0	0	0	0	0	0	0	0	0
9	306.2	Lake, River & Other Intakes	0	0	0	0	0	0	0	0	0	0	0	0	0	0
10	307.2	Wells & Springs	0	0	0	0	0	0	0	0	0	0	0	0	0	0
11	308.2	Infiltration Galleries & Tunnels	0	0	0	0	0	0	0	0	0	0	0	0	0	0
12	309.2	Supply Mains	0	0	0	0	0	0	0	0	0	0	0	0	0	0
13	310.2	Power Generation Equipment	0	0	0	0	0	0	0	0	0	0	0	0	0	0
14	311.2	Pumping Equipment	0	0	0	0	0	0	0	0	0	0	0	0	0	0
15	339.2	Other Plant & Misc. Equipment	0	0	0	0	0	0	0	0	0	0	0	0	0	0
16		WATER TREATMENT PLANT														
17	303.3	Land & Land Rights	0	0	0	0	0	0	0	0	0	0	0	0	0	0
18	304.3	Structures & Improvements	0	0	0	0	0	0	0	0	0	0	0	0	0	0
19	311.3	Pumping Equipment	0	0	0	0	0	0	0	0	0	0	0	0	0	0
20	320.3	Water Treatment Equipment	0	0	0	0	0	0	0	0	0	0	0	0	0	0
21	339.3	Other Plant & Misc. Equipment	0	0	0	0	0	0	0	0	0	0	0	0	0	0
22		TRANSMISSION & DISTRIBUTION PLANT														
23	303.4	Land & Land Rights	0	0	0	0	0	0	0	0	0	0	0	0	0	0
24	304.4	Structures & Improvements	0	0	0	0	0	0	0	0	0	0	0	0	0	0
25	311.4	Pumping Equipment	0	0	0	0	0	0	0	0	0	0	0	0	0	0
26	330.4	Distr. Reservoirs & Standpipes	0	0	0	0	0	0	0	0	0	0	0	0	0	0
27	331.4	Transm. & Distribution Mains	90,694	90,694	90,694	90,694	90,694	90,694	90,694	90,694	90,694	90,694	90,694	90,694	90,694	90,694
28	333.4	Services	0	0	0	0	0	0	0	0	0	0	0	0	0	0
29	334.4	Meters & Meter Installations	25,359	25,359	25,359	25,359	25,359	25,359	25,359	25,359	25,359	25,359	25,359	25,359	25,359	25,359
30	335.4	Hydrants	8,465	8,465	8,465	8,465	8,465	8,465	8,465	8,465	8,465	8,465	8,465	8,465	8,465	8,465
31	336.4	Backflow Prevention	0	0	0	0	0	0	0	0	0	0	0	0	0	0
32	339.4	Other Plant & Misc. Equipment	0	0	0	0	0	0	0	0	0	0	0	0	0	0
33		GENERAL PLANT														
34	303.5	Land & Land Rights	0	0	0	0	0	0	0	0	0	0	0	0	0	0
35	304.5	Structures & Improvements	0	0	0	0	0	0	0	0	0	0	0	0	0	0
36	340.5	Office Furniture & Equipment	689	689	689	689	689	689	689	689	689	689	689	689	689	689
37	340.51	Computer Equipment	0	0	0	0	0	0	0	0	0	498	3,279	4,143	5,329	1,019
38	341.5	Transportation Equipment	0	0	0	0	0	0	0	0	0	0	0	0	0	0
39	342.5	Stores Equipment	0	0	0	0	0	0	0	0	0	0	0	0	0	0
40	343.5	Tools, Shop & Garage Equipment	0	0	0	0	0	0	0	0	0	0	0	0	0	0
41	344.5	Laboratory Equipment	0	0	0	0	0	0	0	0	0	0	0	0	0	0
42	345.5	Power Operated Equipment	0	0	0	0	0	0	0	0	0	0	0	0	0	0
43	346.5	Communication Equipment	0	0	0	0	0	0	0	0	0	0	0	0	0	0
44	347.5	Miscellaneous Equipment	0	0	0	0	0	0	0	0	0	0	0	0	0	0
45	348.5	Other Tangible Plant	0	0	0	0	0	0	0	0	0	0	0	0	0	0
46		TOTAL	139,763	139,763	139,763	139,763	139,763	139,763	139,763	139,763	139,763	140,261	143,042	143,906	145,092	140,782
47		Subtotal Land & Land Rights	0	0	0	0	0	0	0	0	0	0	0	0	0	0

1569

Schedule of Water Plant in Service By Primary Account- 2006
 CWIP to Plant -June through December 2006

Florida Public Service Commission

Lake Osborne Est-Water
 Docket No. 060368-WS
 Schedule Year Ended: 2006
 Historic [x] or Projected [x]

=input field

Explanation: Provide CWIP amounts closing to plant during 2006

Schedule: A-5
 Page: 6 of 8
 Preparer: <name>

Line No.	Acct No.	(1) AccountName	(2)	(3)	(4)	(5)	(6)	(7)	(8) Jun	(9) Jul	(10) Aug	(11) Sep	(12) Oct	(13) Nov	(14) Dec	(15) 2006 Total
1		INTANGIBLE PLANT														0
2	301.1	Organization														0
3	302.1	Franchises														0
4	339.1	Other Plant & Misc. Equipment														0
5		SOURCE OF SUPPLY & PUMPING PLANT														0
6	303.2	Land & Land Rights														0
7	304.2	Structures & Improvements														0
8	305.2	Collect. & Impound Reservoirs														0
9	306.2	Lake, River & Other Intakes														0
10	307.2	Wells & Springs														0
11	308.2	Infiltration Galleries & Tunnels														0
12	309.2	Supply Mains			Already in UPIS											0
13	310.2	Power Generation Equipment														0
14	311.2	Pumping Equipment														0
15	339.2	Other Plant & Misc. Equipment														0
16		WATER TREATMENT PLANT														0
17	303.3	Land & Land Rights														0
18	304.3	Structures & Improvements														0
19	311.3	Pumping Equipment														0
20	320.3	Water Treatment Equipment														0
21	339.3	Other Plant & Misc. Equipment														0
22		TRANSMISSION & DISTRIBUTION PLANT														0
23	303.4	Land & Land Rights														0
24	304.4	Structures & Improvements														0
25	311.4	Pumping Equipment														0
26	330.4	Distr. Reservoirs & Standpipes														0
27	331.4	Transm. & Distribution Mains														0
28	333.4	Services														0
29	334.4	Meters & Meter Installations														0
30	335.4	Hydrants														0
31	336.4	Backflow Prevention														0
32	339.4	Other Plant & Misc. Equipment														0
33		GENERAL PLANT														0
34	303.5	Land & Land Rights														0
35	304.5	Structures & Improvements														0
36	340.5	Office Furniture & Equipment														0
37	340.51	Computer Equipment														0
38	341.5	Transportation Equipment														0
39	342.5	Stores Equipment														0
40	343.5	Tools, Shop & Garage Equipment														0
41	344.5	Laboratory Equipment														0
42	345.5	Power Operated Equipment														0
43	346.5	Communication Equipment														0
44	347.5	Miscellaneous Equipment														0
45	348.5	Other Tangible Plant														0
46		TOTAL							0	0	0	0	0	0	0	0

Schedule of Water Plant in Service By Primary Account- 2006 Retirements

Florida Public Service Commission

Lake Osborne Est-Water
 Docket No. 060368-WS
 Schedule Year Ended: 2006
 Historic [x] or Projected [x]

=input field

Explanation: Provide planned Retirements for 2006.

Schedule: A-5
 Page: 7 of 8
 Preparer: <name>

			2006							
Line No.	Acct No.	(1) AccountName	(8) Jun	(9) Jul	(10) Aug	(11) Sep	(12) Oct	(13) Nov	(14) Dec	(15) 2006 Totals
1		INTANGIBLE PLANT								0
2	301.1	Organization								0
3	302.1	Franchises								0
4	339.1	Other Plant & Misc. Equipment								0
5		SOURCE OF SUPPLY & PUMPING PLANT								0
6	303.2	Land & Land Rights								0
7	304.2	Structures & Improvements								0
8	305.2	Collect. & Impound Reservoirs								0
9	306.2	Lake, River & Other Intakes								0
10	307.2	Wells & Springs								0
11	308.2	Infiltration Galleries & Tunnels								0
12	309.2	Supply Mains								0
13	310.2	Power Generation Equipment								0
14	311.2	Pumping Equipment								0
15	339.2	Other Plant & Misc. Equipment								0
16		WATER TREATMENT PLANT								0
17	303.3	Land & Land Rights								0
18	304.3	Structures & Improvements								0
19	311.3	Pumping Equipment								0
20	320.3	Water Treatment Equipment								0
21	339.3	Other Plant & Misc. Equipment								0
22		TRANSMISSION & DISTRIBUTION PLANT								0
23	303.4	Land & Land Rights								0
24	304.4	Structures & Improvements								0
25	311.4	Pumping Equipment								0
26	330.4	Distr. Reservoirs & Standpipes								0
27	331.4	Transm. & Distribution Mains								0
28	333.4	Services								0
29	334.4	Meters & Meter Installations								0
30	335.4	Hydrants								0
31	336.4	Backflow Prevention								0
32	339.4	Other Plant & Misc. Equipment								0
33		GENERAL PLANT								0
34	303.5	Land & Land Rights								0
35	304.5	Structures & Improvements								0
36	340.5	Office Furniture & Equipment								0
37	340.51	Computer Equipment								0
38	341.5	Transportation Equipment								0
39	342.5	Stores Equipment								0
40	343.5	Tools, Shop & Garage Equipment								0
41	344.5	Laboratory Equipment								0
42	345.5	Power Operated Equipment								0
43	346.5	Communication Equipment								0
44	347.5	Miscellaneous Equipment								0
45	348.5	Other Tangible Plant								0
46		TOTAL	0	0	0	0	0	0	0	0

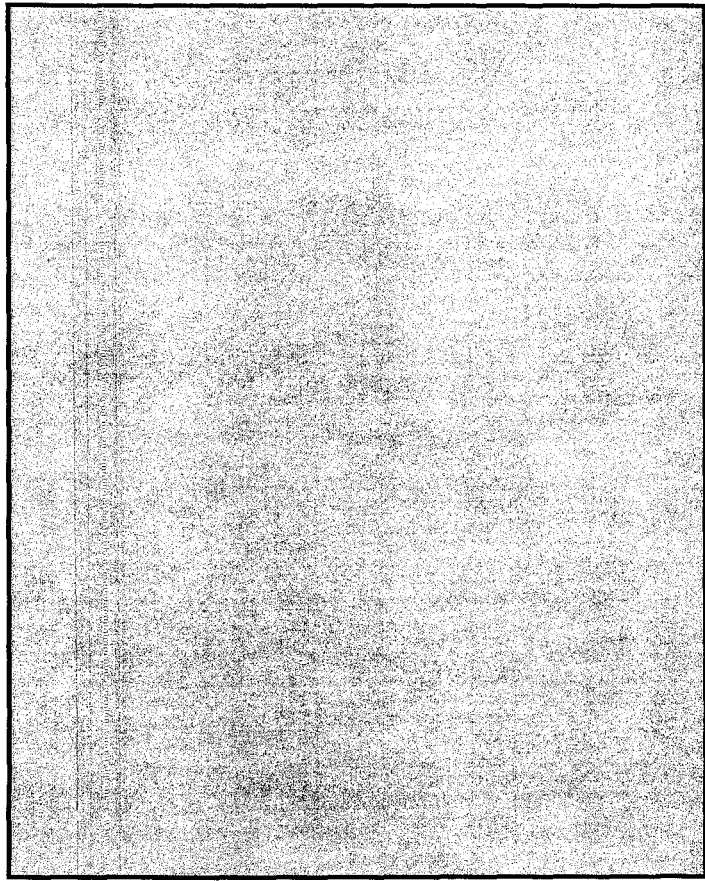

Schedule of Water Plant in Service By Primary Account- 2006
Adjustments to UPIS-2006

Florida Public Service Commission

Lake Osborne Est-Water
 Docket No. 060368-WS
 Schedule Year Ended: 2006
 Historic [x] or Projected [x]

Explanation: Provide Adjustments to UPIS for 2006

Schedule: A-5
 Page: 8 of 8
 Preparer: <name>

[Redacted] =input field

Line No.	Acct No.	(1) Account Name	(2)	(3)	(4)	(5)	(6)	(7)	(8)	(9)	(10)	(11)	(12)	(13)	(14)	(15) 7 mos 2006 Total
			Jan	Feb	Mar	Apr	May	Jun	Jul	Aug	Sep	Oct	Nov	Dec		
1		INTANGIBLE PLANT														0
2	301.1	Organization														0
3	302.1	Franchises														0
4	339.1	Other Plant & Misc. Equipment														0
5		SOURCE OF SUPPLY & PUMPING PLANT														0
6	303.2	Land & Land Rights														0
7	304.2	Structures & Improvements														0
8	305.2	Collect. & Impound Reservoirs														0
9	306.2	Lake, River & Other Intakes														0
10	307.2	Wells & Springs														0
11	308.2	Infiltration Galleries & Tunnels														0
12	309.2	Supply Mains														0
13	310.2	Power Generation Equipment														0
14	311.2	Pumping Equipment														0
15	339.2	Other Plant & Misc. Equipment														0
16		WATER TREATMENT PLANT														0
17	303.3	Land & Land Rights														0
18	304.3	Structures & Improvements														0
19	311.3	Pumping Equipment														0
20	320.3	Water Treatment Equipment														0
21	339.3	Other Plant & Misc. Equipment														0
22		TRANSMISSION & DISTRIBUTION PLANT														0
23	303.4	Land & Land Rights														0
24	304.4	Structures & Improvements														0
25	311.4	Pumping Equipment														0
26	330.4	Distr. Reservoirs & Standpipes														0
27	331.4	Transm. & Distribution Mains														0
28	333.4	Services														0
29	334.4	Meters & Meter Installations														0
30	335.4	Hydrants														0
31	336.4	Backflow Prevention														0
32	339.4	Other Plant & Misc. Equipment														0
33		GENERAL PLANT														0
34	303.5	Land & Land Rights														0
35	304.5	Structures & Improvements														0
36	340.5	Office Furniture & Equipment														0
37	340.51	Computer Equipment														0
38	341.5	Transportation Equipment														0
39	342.5	Stores Equipment														0
40	343.5	Tools, Shop & Garage Equipment														0
41	344.5	Laboratory Equipment														0
42	345.5	Power Operated Equipment														0
43	346.5	Communication Equipment														0
44	347.5	Miscellaneous Equipment														0
45	348.5	Other Tangible Plant														0
46		TOTAL	0	0	0	0	0	0	0	0	0	0	0	0	0	0

Schedule of Water Plant in Service By Primary Account- 2006
Adjusted UPIS Balances- 2006

Florida Public Service Commission

Lake Osborne Est-Water
Docket No. 060368-WS
Schedule Year Ended: 2006
Historic [x] or Projected [x]

Explanation: Provide the Adjusted UPIS Balances per books for the period 12/31/05 through 12/31/06 and 13 month averages

Schedule: A-5
Page: after pg 8
Preparer: <name>

Line No.	Acct No.	(1) Account Name	(2) 12/31/05	(3) 01/31/06	(4) 02/28/06	(5) 03/31/06	(6) 04/30/06	(7) 05/31/06	(8) 06/30/06	(9) 07/31/06	(10) 08/31/06	(11) 09/30/06	(12) 10/31/06	(13) 11/30/06	(14) 12/31/06	(15) Average Balance
1		INTANGIBLE PLANT														
2	301.1	Organization	0	0	0	0	0	0	0	0	0	0	0	0	0	0
3	302.1	Franchises	750	750	750	750	750	750	750	750	750	750	750	750	750	750
4	339.1	Other Plant & Misc. Equipment	13,806	13,806	13,806	13,806	13,806	13,806	13,806	13,806	13,806	13,806	13,806	13,806	13,806	13,806
5		SOURCE OF SUPPLY & PUMPING PLANT														
6	303.2	Land & Land Rights	0	0	0	0	0	0	0	0	0	0	0	0	0	0
7	304.2	Structures & Improvements	0	0	0	0	0	0	0	0	0	0	0	0	0	0
8	305.2	Collect. & Impound Reservoirs	0	0	0	0	0	0	0	0	0	0	0	0	0	0
9	306.2	Lake, River & Other Intakes	0	0	0	0	0	0	0	0	0	0	0	0	0	0
10	307.2	Wells & Springs	0	0	0	0	0	0	0	0	0	0	0	0	0	0
11	308.2	Infiltration Galleries & Tunnels	0	0	0	0	0	0	0	0	0	0	0	0	0	0
12	309.2	Supply Mains	0	0	0	0	0	0	0	0	0	0	0	0	0	0
13	310.2	Power Generation Equipment	0	0	0	0	0	0	0	0	0	0	0	0	0	0
14	311.2	Pumping Equipment	0	0	0	0	0	0	0	0	0	0	0	0	0	0
15	339.2	Other Plant & Misc. Equipment	0	0	0	0	0	0	0	0	0	0	0	0	0	0
16		WATER TREATMENT PLANT														
17	303.3	Land & Land Rights	0	0	0	0	0	0	0	0	0	0	0	0	0	0
18	304.3	Structures & Improvements	0	0	0	0	0	0	0	0	0	0	0	0	0	0
19	311.3	Pumping Equipment	0	0	0	0	0	0	0	0	0	0	0	0	0	0
20	320.3	Water Treatment Equipment	0	0	0	0	0	0	0	0	0	0	0	0	0	0
21	339.3	Other Plant & Misc. Equipment	0	0	0	0	0	0	0	0	0	0	0	0	0	0
22		TRANSMISSION & DISTRIBUTION PLANT														
23	303.4	Land & Land Rights	0	0	0	0	0	0	0	0	0	0	0	0	0	0
24	304.4	Structures & Improvements	0	0	0	0	0	0	0	0	0	0	0	0	0	0
25	311.4	Pumping Equipment	0	0	0	0	0	0	0	0	0	0	0	0	0	0
26	330.4	Distr. Reservoirs & Standpipes	0	0	0	0	0	0	0	0	0	0	0	0	0	0
27	331.4	Transm. & Distribution Mains	90,694	90,694	90,694	90,694	90,694	90,694	90,694	90,694	90,694	90,694	90,694	90,694	90,694	90,694
28	333.4	Services	0	0	0	0	0	0	0	0	0	0	0	0	0	0
29	334.4	Meters & Meter Installations	25,359	26,870	26,870	26,870	26,870	26,870	26,870	26,870	26,870	26,870	26,870	26,870	26,870	26,754
30	335.4	Hydrants	8,465	8,465	8,465	8,465	8,465	8,465	8,465	8,465	8,465	8,465	8,465	8,465	8,465	8,465
31	336.4	Backflow Prevention	0	0	0	0	0	0	0	0	0	0	0	0	0	0
32	339.4	Other Plant & Misc. Equipment	0	0	0	0	0	0	0	0	0	0	0	0	0	0
33		GENERAL PLANT														
34	303.5	Land & Land Rights	0	0	0	0	0	0	0	0	0	0	0	0	0	0
35	304.5	Structures & Improvements	0	0	0	0	0	0	0	0	0	0	0	0	0	0
36	340.5	Office Furniture & Equipment	689	689	689	689	689	689	689	689	689	689	689	689	689	689
37	340.51	Computer Equipment	0	0	0	0	0	0	0	0	0	0	0	0	0	0
38	341.5	Transportation Equipment	0	0	0	0	0	0	0	0	0	0	0	0	0	0
39	342.5	Stores Equipment	0	0	0	0	0	0	0	0	0	0	0	0	0	0
40	343.5	Tools, Shop & Garage Equipment	0	0	0	0	0	0	0	0	0	0	0	0	0	0
41	344.5	Laboratory Equipment	0	0	0	0	0	0	0	0	0	0	0	0	0	0
42	345.5	Power Operated Equipment	0	0	0	0	0	0	0	0	0	0	0	0	0	0
43	346.5	Communication Equipment	0	0	0	0	0	0	0	0	0	0	0	0	0	0
44	347.5	Miscellaneous Equipment	0	0	0	0	0	0	0	0	0	0	0	0	0	0
45	348.5	Other Tangible Plant	0	0	0	0	0	0	0	0	0	0	0	0	0	0
46		TOTAL	139,763	141,275	141,275	141,275	141,275	141,275	141,275	141,275	141,275	141,275	141,275	141,275	141,275	141,158

Schedule of Water Plant in Service By Primary Account

Test Year Average balance
 Lake Osborne Estates
 Docket No. 060368-WS
 Schedule Year Ending 12/31/06
 Historical [] Projected [X]

Florida Public Service Commission

Schedule: A-5
 Page: 4 of 5
 Preparer: Robert M. Griffin

Explanation: Provide the month ending Adjusted balances for Water Plant in Service by primary account for each month of the Intermediate Year and the ending balance for the prior year.

Line No.	Acct No.	(1) Account Name	(2) Prior Year 12/31/05	(3) Jan	(4) Feb	(5) Mar	(6) Apr	(7) May	(8) Jun	(9) Jul	(10) Aug	(11) Sep	(12) Oct	(13) Nov	(14) Dec	(15) Average Balance
1		INTANGIBLE PLANT														
2	301.1	Organization	0	0	0	0	0	0	0	0	0	0	0	0	0	0
3	302.1	Franchises	750	750	750	750	750	750	750	750	750	750	750	750	750	750
4	339.1	Other Plant & Misc. Equipment	13,806	13,806	13,806	13,806	13,806	13,806	13,806	13,806	13,806	13,806	13,806	13,806	13,806	13,806
5		SOURCE OF SUPPLY & PUMPING PLANT														
6	303.2	Land & Land Rights	0	0	0	0	0	0	0	0	0	0	0	0	0	0
7	304.2	Structures & Improvements	0	0	0	0	0	0	0	0	0	0	0	0	0	0
8	305.2	Collect. & Impound Reservoirs	0	0	0	0	0	0	0	0	0	0	0	0	0	0
9	306.2	Lake, River & Other Intakes	0	0	0	0	0	0	0	0	0	0	0	0	0	0
10	307.2	Wells & Springs	0	0	0	0	0	0	0	0	0	0	0	0	0	0
11	308.2	Infiltration Galleries & Tunnels	0	0	0	0	0	0	0	0	0	0	0	0	0	0
12	309.2	Supply Mains	0	0	0	0	0	0	0	0	0	0	0	0	0	0
13	310.2	Power Generation Equipment	0	0	0	0	0	0	0	0	0	0	0	0	0	0
14	311.2	Pumping Equipment	0	0	0	0	0	0	0	0	0	0	0	0	0	0
15	339.2	Other Plant & Misc. Equipment	0	0	0	0	0	0	0	0	0	0	0	0	0	0
16		WATER TREATMENT PLANT														
17	303.3	Land & Land Rights	0	0	0	0	0	0	0	0	0	0	0	0	0	0
18	304.3	Structures & Improvements	0	0	0	0	0	0	0	0	0	0	0	0	0	0
19	311.3	Pumping Equipment	0	0	0	0	0	0	0	0	0	0	0	0	0	0
20	320.3	Water Treatment Equipment	0	0	0	0	0	0	0	0	0	0	0	0	0	0
21	339.3	Other Plant & Misc. Equipment	0	0	0	0	0	0	0	0	0	0	0	0	0	0
22		TRANSMISSION & DISTRIBUTION PLANT														
23	303.4	Land & Land Rights	0	0	0	0	0	0	0	0	0	0	0	0	0	0
24	304.4	Structures & Improvements	0	0	0	0	0	0	0	0	0	0	0	0	0	0
25	311.4	Pumping Equipment	0	0	0	0	0	0	0	0	0	0	0	0	0	0
26	330.4	Distr. Reservoirs & Standpipes	0	0	0	0	0	0	0	0	0	0	0	0	0	0
27	331.4	Transm. & Distribution Mains	90,694	90,694	90,694	90,694	90,694	90,694	90,694	90,694	90,694	90,694	90,694	90,694	90,694	90,694
28	333.4	Services	0	0	0	0	0	0	0	0	0	0	0	0	0	0
29	334.4	Meters & Meter Installations	25,359	26,870	26,870	26,870	26,870	26,870	26,870	26,870	26,870	26,870	26,870	26,870	26,870	26,754
30	335.4	Hydrants	8,465	8,465	8,465	8,465	8,465	8,465	8,465	8,465	8,465	8,465	8,465	8,465	8,465	8,465
31	336.4	Backflow Prevention	0	0	0	0	0	0	0	0	0	0	0	0	0	0
32	339.4	Other Plant & Misc. Equipment	0	0	0	0	0	0	0	0	0	0	0	0	0	0
33		GENERAL PLANT														
34	303.5	Land & Land Rights	0	0	0	0	0	0	0	0	0	0	0	0	0	0
35	304.5	Structures & Improvements	0	0	0	0	0	0	0	0	0	0	0	0	0	0
36	340.5	Office Furniture & Equipment	689	689	689	689	689	689	689	689	689	689	689	689	689	689
37	340.51	Computer Equipment	5,329	5,329	5,329	5,793	5,793	7,683	8,023	8,023	8,023	8,023	8,023	8,023	18,763	7,858
38	341.5	Transportation Equipment	0	0	0	0	0	0	0	0	0	0	0	0	0	0
39	342.5	Stores Equipment	0	0	0	0	0	0	0	0	0	0	0	0	0	0
40	343.5	Tools, Shop & Garage Equipment	0	0	0	0	0	0	0	0	0	0	0	0	0	0
41	344.5	Laboratory Equipment	0	0	0	0	0	0	0	0	0	0	0	0	0	0
42	345.5	Power Operated Equipment	0	0	0	0	0	0	0	0	0	0	0	0	0	0
43	346.5	Communication Equipment	0	0	0	0	0	0	0	0	0	0	0	0	0	0
44	347.5	Miscellaneous Equipment	0	0	0	0	0	0	0	0	0	0	0	0	0	0
45	348.5	Other Tangible Plant	0	0	0	0	0	0	0	0	0	0	0	0	0	0
46		TOTAL	145,092	146,604	146,604	147,067	147,067	148,958	149,297	149,297	149,297	149,297	149,297	149,297	160,038	149,016
47		Subtotal Land & Land Rights	0	0	0	0	0	0	0	0	0	0	0	0	0	0

196

Schedule of Water Plant in Service By Primary Account- 2007
 CWIP to Plant - 2007

Florida Public Service Commission

Lake Osborne Est-Water
 Docket No. 060368-WS
 Schedule Year Ended: 2007
 Historic [] or Projected [x]

=input field

Schedule: A-5
 Page: 6 of 8
 Preparer: <name>

Explanation: Provide CWIP amounts closing to plant during 2007

Line No.	Acct No.	(1) AccountName	(2)	(3) Jan	(4) Feb	(5) Mar	(6) Apr	(7) May	(8) Jun	(9) Jul	(10) Aug	(11) Sep	(12) Oct	(13) Nov	(14) Dec	(15) 2007 Total
1		INTANGIBLE PLANT														0
2	301.1	Organization														0
3	302.1	Franchises														0
4	339.1	Other Plant & Misc. Equipment														0
5		SOURCE OF SUPPLY & PUMPING PLANT														0
6	303.2	Land & Land Rights														0
7	304.2	Structures & Improvements														0
8	305.2	Collect. & Impound Reservoirs														0
9	306.2	Lake, River & Other Intakes														0
10	307.2	Wells & Springs														0
11	308.2	Infiltration Galleries & Tunnels														0
12	309.2	Supply Mains														0
13	310.2	Power Generation Equipment														0
14	311.2	Pumping Equipment														0
15	339.2	Other Plant & Misc. Equipment														0
16		WATER TREATMENT PLANT														0
17	303.3	Land & Land Rights														0
18	304.3	Structures & Improvements														0
19	311.3	Pumping Equipment														0
20	320.3	Water Treatment Equipment														0
21	339.3	Other Plant & Misc. Equipment														0
22		TRANSMISSION & DISTRIBUTION PLANT														0
23	303.4	Land & Land Rights														0
24	304.4	Structures & Improvements														0
25	311.4	Pumping Equipment														0
26	330.4	Distr. Reservoirs & Standpipes														0
27	331.4	Transm. & Distribution Mains														0
28	333.4	Services														0
29	334.4	Meters & Meter Installations														0
30	335.4	Hydrants														0
31	336.4	Backflow Prevention														0
32	339.4	Other Plant & Misc. Equipment														0
33		GENERAL PLANT														0
34	303.5	Land & Land Rights														0
35	304.5	Structures & Improvements														0
36	340.5	Office Furniture & Equipment														0
37	340.51	Computer Equipment														0
38	341.5	Transportation Equipment														0
39	342.5	Stores Equipment														0
40	343.5	Tools, Shop & Garage Equipment														0
41	344.5	Laboratory Equipment														0
42	345.5	Power Operated Equipment														0
43	346.5	Communication Equipment														0
44	347.5	Miscellaneous Equipment														0
45	348.5	Other Tangible Plant														0
46		TOTAL														0

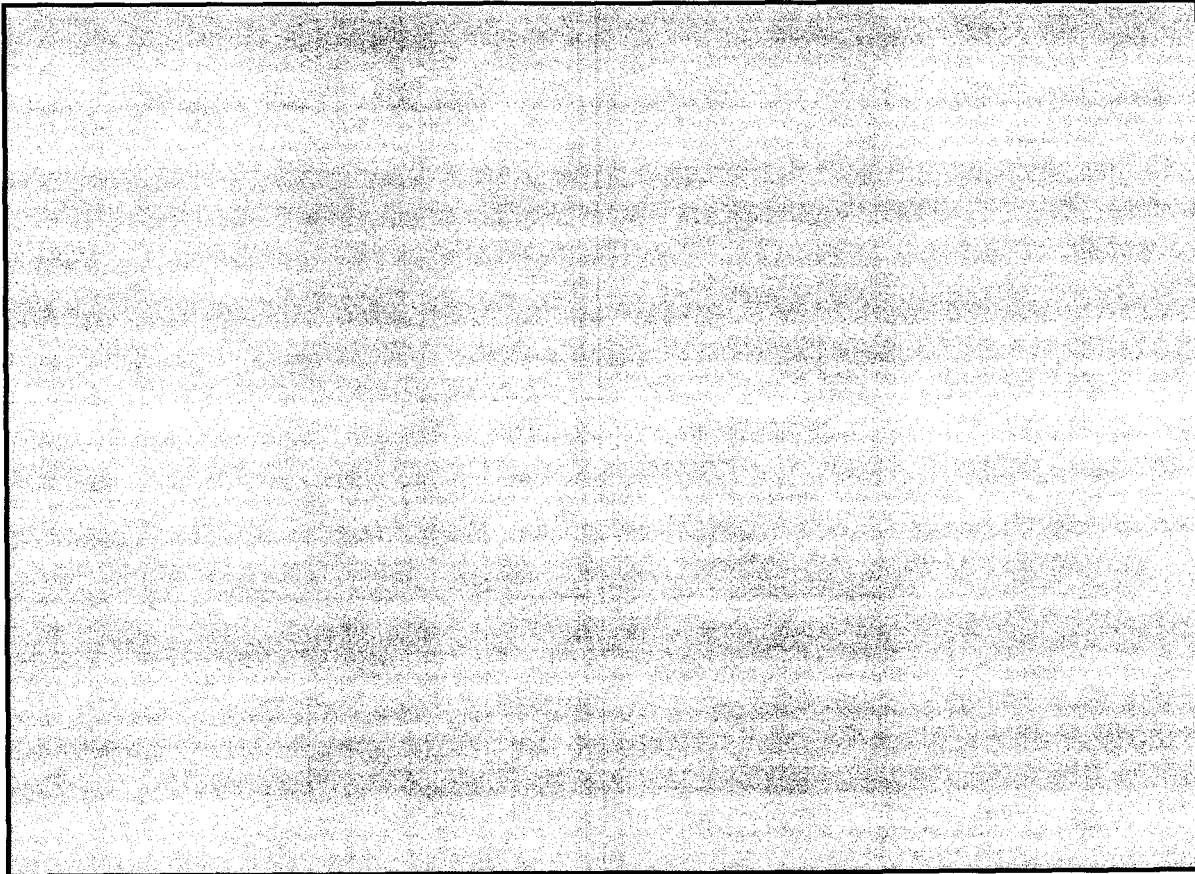

20

Schedule of Water Plant in Service By Primary Account- 2007
Retirements- 2007

Florida Public Service Commission

Lake Osborne Est-Water
Docket No. 060368-WS
Schedule Year Ended: 2007
Historic [] or Projected [x]

=input field

Explanation: Provide planned Retirements for 2007

Schedule: A-5
Page: 7 of 8
Preparer: <name>

2006

Line No.	Acct No.	(1) AccountName	(2)	(3) Jan	(4) Feb	(5) Mar	(6) Apr	(7) May	(8) Jun	(9) Jul	(10) Aug	(11) Sep	(12) Oct	(13) Nov	(14) Dec	(15) 2007 Total
1		INTANGIBLE PLANT														0
2	301.1	Organization														0
3	302.1	Franchises														0
4	339.1	Other Plant & Misc. Equipment														0
5		SOURCE OF SUPPLY & PUMPING PLANT														0
6	303.2	Land & Land Rights														0
7	304.2	Structures & Improvements														0
8	305.2	Collect. & Impound Reservoirs														0
9	306.2	Lake, River & Other Intakes														0
10	307.2	Wells & Springs														0
11	308.2	Infiltration Galleries & Tunnels														0
12	309.2	Supply Mains														0
13	310.2	Power Generation Equipment														0
14	311.2	Pumping Equipment														0
15	339.2	Other Plant & Misc. Equipment														0
16		WATER TREATMENT PLANT														0
17	303.3	Land & Land Rights														0
18	304.3	Structures & Improvements														0
19	311.3	Pumping Equipment														0
20	320.3	Water Treatment Equipment														0
21	339.3	Other Plant & Misc. Equipment														0
22		TRANSMISSION & DISTRIBUTION PLANT														0
23	303.4	Land & Land Rights														0
24	304.4	Structures & Improvements														0
25	311.4	Pumping Equipment														0
26	330.4	Distr. Reservoirs & Standpipes														0
27	331.4	Transm. & Distribution Mains														0
28	333.4	Services														0
29	334.4	Meters & Meter Installations														0
30	335.4	Hydrants														0
31	336.4	Backflow Prevention														0
32	339.4	Other Plant & Misc. Equipment														0
33		GENERAL PLANT														0
34	303.5	Land & Land Rights														0
35	304.5	Structures & Improvements														0
36	340.5	Office Furniture & Equipment														0
37	340.51	Computer Equipment														0
38	341.5	Transportation Equipment														0
39	342.5	Stores Equipment														0
40	343.5	Tools, Shop & Garage Equipment														0
41	344.5	Laboratory Equipment														0
42	345.5	Power Operated Equipment														0
43	346.5	Communication Equipment														0
44	347.5	Miscellaneous Equipment														0
45	348.5	Other Tangible Plant														0
46		TOTAL		0	0	0	0	0	0	0	0	0	0	0	0	0

Schedule of Water Plant in Service By Primary Account- 2007
Adjustments to UPIS-2007

Florida Public Service Commission

Lake Osborne Est-Water
Docket No. 060368-WS
Schedule Year Ended: 2007
Historic [] or Projected [x]

Explanation: Provide Adjustments to UPIS for 2007

Schedule: A-5
Page: 8 of 8
Preparer: <name>

=input field

Line No.	Acct No.	(1) Account Name	(2)	(3) Jan	(4) Feb	(5) Mar	(6) Apr	(7) May	(8) Jun	(9) Jul	(10) Aug	(11) Sep	(12) Oct	(13) Nov	(14) Dec	(15) 2007 Total
1		INTANGIBLE PLANT														0
2	301.1	Organization														0
3	302.1	Franchises														0
4	339.1	Other Plant & Misc. Equipment														0
5		SOURCE OF SUPPLY & PUMPING PLANT														0
6	303.2	Land & Land Rights														0
7	304.2	Structures & Improvements														0
8	305.2	Collect. & Impound Reservoirs														0
9	306.2	Lake, River & Other Intakes														0
10	307.2	Wells & Springs														0
11	308.2	Infiltration Galleries & Tunnels														0
12	309.2	Supply Mains														0
13	310.2	Power Generation Equipment														0
14	311.2	Pumping Equipment														0
15	339.2	Other Plant & Misc. Equipment														0
16		WATER TREATMENT PLANT														0
17	303.3	Land & Land Rights														0
18	304.3	Structures & Improvements														0
19	311.3	Pumping Equipment														0
20	320.3	Water Treatment Equipment														0
21	339.3	Other Plant & Misc. Equipment														0
22		TRANSMISSION & DISTRIBUTION PLANT														0
23	303.4	Land & Land Rights														0
24	304.4	Structures & Improvements														0
25	311.4	Pumping Equipment														0
26	330.4	Distr. Reservoirs & Standpipes														0
27	331.4	Transm. & Distribution Mains														0
28	333.4	Services														0
29	334.4	Meters & Meter Installations														0
30	335.4	Hydrants														0
31	336.4	Backflow Prevention														0
32	339.4	Other Plant & Misc. Equipment														0
33		GENERAL PLANT														0
34	303.5	Land & Land Rights														0
35	304.5	Structures & Improvements														0
36	340.5	Office Furniture & Equipment														0
37	340.51	Computer Equipment														0
38	341.5	Transportation Equipment														0
39	342.5	Stores Equipment														0
40	343.5	Tools, Shop & Garage Equipment														0
41	344.5	Laboratory Equipment														0
42	345.5	Power Operated Equipment														0
43	346.5	Communication Equipment														0
44	347.5	Miscellaneous Equipment														0
45	348.5	Other Tangible Plant														0
46		TOTAL		0	0	0	0	0	0	0	0	0	0	0	0	0

Schedule of Water Plant in Service By Primary Account- 2007
Adjusted UPIS Balances- 2007

Florida Public Service Commission

Lake Osborne Est-Water
Docket No. 060368-WS
Schedule Year Ended: 2007
Historic [] or Projected [x]

Explanation: Provide the Adjusted UPIS Balances per books for the period 12/31/06 through 12/31/06 and 13 month averages

Schedule: A-5
Page: after pg 8
Preparer: <name>

Line No.	Acct No.	(1) Account Name	(2) 12/31/06	(3) 01/31/07	(4) 02/28/07	(5) 03/31/07	(6) 04/30/07	(7) 05/31/07	(8) 06/30/07	(9) 07/31/07	(10) 08/31/07	(11) 09/30/07	(12) 10/31/07	(13) 11/30/07	(14) 12/31/07	(15) Average Balance
1		INTANGIBLE PLANT														
2	301.1	Organization	0	0	0	0	0	0	0	0	0	0	0	0	0	0
3	302.1	Franchises	750	750	750	750	750	750	750	750	750	750	750	750	750	750
4	339.1	Other Plant & Misc. Equipment	13,806	13,806	13,806	13,806	13,806	13,806	13,806	13,806	13,806	13,806	13,806	13,806	13,806	13,806
5		SOURCE OF SUPPLY & PUMPING PLANT														
6	303.2	Land & Land Rights	0	0	0	0	0	0	0	0	0	0	0	0	0	0
7	304.2	Structures & Improvements	0	0	0	0	0	0	0	0	0	0	0	0	0	0
8	305.2	Collect. & Impound Reservoirs	0	0	0	0	0	0	0	0	0	0	0	0	0	0
9	306.2	Lake, River & Other Intakes	0	0	0	0	0	0	0	0	0	0	0	0	0	0
10	307.2	Wells & Springs	0	0	0	0	0	0	0	0	0	0	0	0	0	0
11	308.2	Infiltration Galleries & Tunnels	0	0	0	0	0	0	0	0	0	0	0	0	0	0
12	309.2	Supply Mains	0	0	0	0	0	0	0	0	0	0	0	0	0	0
13	310.2	Power Generation Equipment	0	0	0	0	0	0	0	0	0	0	0	0	0	0
14	311.2	Pumping Equipment	0	0	0	0	0	0	0	0	0	0	0	0	0	0
15	339.2	Other Plant & Misc. Equipment	0	0	0	0	0	0	0	0	0	0	0	0	0	0
16		WATER TREATMENT PLANT														
17	303.3	Land & Land Rights	0	0	0	0	0	0	0	0	0	0	0	0	0	0
18	304.3	Structures & Improvements	0	0	0	0	0	0	0	0	0	0	0	0	0	0
19	311.3	Pumping Equipment	0	0	0	0	0	0	0	0	0	0	0	0	0	0
20	320.3	Water Treatment Equipment	0	0	0	0	0	0	0	0	0	0	0	0	0	0
21	339.3	Other Plant & Misc. Equipment	0	0	0	0	0	0	0	0	0	0	0	0	0	0
22		TRANSMISSION & DISTRIBUTION PLANT														
23	303.4	Land & Land Rights	0	0	0	0	0	0	0	0	0	0	0	0	0	0
24	304.4	Structures & Improvements	0	0	0	0	0	0	0	0	0	0	0	0	0	0
25	311.4	Pumping Equipment	0	0	0	0	0	0	0	0	0	0	0	0	0	0
26	330.4	Distr. Reservoirs & Standpipes	0	0	0	0	0	0	0	0	0	0	0	0	0	0
27	331.4	Transm. & Distribution Mains	90,694	90,694	90,694	90,694	90,694	90,694	90,694	90,694	90,694	90,694	90,694	90,694	90,694	90,694
28	333.4	Services	0	0	0	0	0	0	0	0	0	0	0	0	0	0
29	334.4	Meters & Meter Installations	26,870	26,870	26,870	26,870	26,870	26,870	26,870	26,870	26,870	26,870	26,870	26,870	26,870	26,870
30	335.4	Hydrants	8,465	8,465	8,465	8,465	8,465	8,465	8,465	8,465	8,465	8,465	8,465	8,465	8,465	8,465
31	336.4	Backflow Prevention	0	0	0	0	0	0	0	0	0	0	0	0	0	0
32	339.4	Other Plant & Misc. Equipment	0	0	0	0	0	0	0	0	0	0	0	0	0	0
33		GENERAL PLANT														
34	303.5	Land & Land Rights	0	0	0	0	0	0	0	0	0	0	0	0	0	0
35	304.5	Structures & Improvements	0	0	0	0	0	0	0	0	0	0	0	0	0	0
36	340.5	Office Furniture & Equipment	689	689	689	689	689	689	689	689	689	689	689	689	689	689
37	340.51	Computer Equipment	0	0	0	0	0	0	0	0	0	0	0	0	0	0
38	341.5	Transportation Equipment	0	0	0	0	0	0	0	0	0	0	0	0	0	0
39	342.5	Stores Equipment	0	0	0	0	0	0	0	0	0	0	0	0	0	0
40	343.5	Tools, Shop & Garage Equipment	0	0	0	0	0	0	0	0	0	0	0	0	0	0
41	344.5	Laboratory Equipment	0	0	0	0	0	0	0	0	0	0	0	0	0	0
42	345.5	Power Operated Equipment	0	0	0	0	0	0	0	0	0	0	0	0	0	0
43	346.5	Communication Equipment	0	0	0	0	0	0	0	0	0	0	0	0	0	0
44	347.5	Miscellaneous Equipment	0	0	0	0	0	0	0	0	0	0	0	0	0	0
45	348.5	Other Tangible Plant	0	0	0	0	0	0	0	0	0	0	0	0	0	0
46		TOTAL	141,275	141,275	141,275	141,275	141,275	141,275	141,275	141,275	141,275	141,275	141,275	141,275	141,275	141,275

Schedule of Water Plant in Service By Primary Account

Test Year Average balance
 Lake Osborne Estates
 Docket No. 060368-WS
 Schedule Year Ending 12/31/07
 Historical [] Projected [X]

Florida Public Service Commission

Schedule: A-5
 Page: 5 of 5
 Preparer: Robert M. Griffin

Explanation: Provide the month ending Adjusted balances for Water Plant in Service by primary account for each month of the Projected Rate Year and the ending balance for the prior year.

Line No.	Acct No.	(1) Account Name	(2) Prior Year 12/31/06	(3) Jan	(4) Feb	(5) Mar	(6) Apr	(7) May	(8) Jun	(9) Jul	(10) Aug	(11) Sep	(12) Oct	(13) Nov	(14) Dec	(15) Average Balance
1		INTANGIBLE PLANT														
2	301.1	Organization	0	0	0	0	0	0	0	0	0	0	0	0	0	0
3	302.1	Franchises	750	750	750	750	750	750	750	750	750	750	750	750	750	750
4	339.1	Other Plant & Misc. Equipment	13,806	13,806	13,806	13,806	13,806	13,806	13,806	13,806	13,806	13,806	13,806	13,806	13,806	13,806
5		SOURCE OF SUPPLY & PUMPING PLANT														
6	303.2	Land & Land Rights	0	0	0	0	0	0	0	0	0	0	0	0	0	0
7	304.2	Structures & Improvements	0	0	0	0	0	0	0	0	0	0	0	0	0	0
8	305.2	Collect. & Impound Reservoirs	0	0	0	0	0	0	0	0	0	0	0	0	0	0
9	306.2	Lake, River & Other Intakes	0	0	0	0	0	0	0	0	0	0	0	0	0	0
10	307.2	Wells & Springs	0	0	0	0	0	0	0	0	0	0	0	0	0	0
11	308.2	Infiltration Galleries & Tunnels	0	0	0	0	0	0	0	0	0	0	0	0	0	0
12	309.2	Supply Mains	0	0	0	0	0	0	0	0	0	0	0	0	0	0
13	310.2	Power Generation Equipment	0	0	0	0	0	0	0	0	0	0	0	0	0	0
14	311.2	Pumping Equipment	0	0	0	0	0	0	0	0	0	0	0	0	0	0
15	339.2	Other Plant & Misc. Equipment	0	0	0	0	0	0	0	0	0	0	0	0	0	0
16		WATER TREATMENT PLANT														
17	303.3	Land & Land Rights	0	0	0	0	0	0	0	0	0	0	0	0	0	0
18	304.3	Structures & Improvements	0	0	0	0	0	0	0	0	0	0	0	0	0	0
19	311.3	Pumping Equipment	0	0	0	0	0	0	0	0	0	0	0	0	0	0
20	320.3	Water Treatment Equipment	0	0	0	0	0	0	0	0	0	0	0	0	0	0
21	339.3	Other Plant & Misc. Equipment	0	0	0	0	0	0	0	0	0	0	0	0	0	0
22		TRANSMISSION & DISTRIBUTION PLANT														
23	303.4	Land & Land Rights	0	0	0	0	0	0	0	0	0	0	0	0	0	0
24	304.4	Structures & Improvements	0	0	0	0	0	0	0	0	0	0	0	0	0	0
25	311.4	Pumping Equipment	0	0	0	0	0	0	0	0	0	0	0	0	0	0
26	330.4	Distr. Reservoirs & Standpipes	0	0	0	0	0	0	0	0	0	0	0	0	0	0
27	331.4	Transm. & Distribution Mains	90,694	90,694	90,694	90,694	90,694	90,694	90,694	90,694	90,694	90,694	90,694	90,694	90,694	90,694
28	333.4	Services	0	0	0	0	0	0	0	0	0	0	0	0	0	0
29	334.4	Meters & Meter Installations	26,870	26,870	26,870	26,870	26,870	26,870	26,870	26,870	26,870	26,870	26,870	26,870	26,870	26,870
30	335.4	Hydrants	8,465	8,465	8,465	8,465	8,465	8,465	8,465	8,465	8,465	8,465	8,465	8,465	8,465	8,465
31	336.4	Backflow Prevention	0	0	0	0	0	0	0	0	0	0	0	0	0	0
32	339.4	Other Plant & Misc. Equipment	0	0	0	0	0	0	0	0	0	0	0	0	0	0
33		GENERAL PLANT														
34	303.5	Land & Land Rights	0	0	0	0	0	0	0	0	0	0	0	0	0	0
35	304.5	Structures & Improvements	0	0	0	0	0	0	0	0	0	0	0	0	0	0
36	340.5	Office Furniture & Equipment	689	689	689	689	689	689	689	689	689	689	689	689	689	689
37	340.51	Computer Equipment	18,763	19,136	19,628	20,565	21,318	21,913	22,507	22,964	23,371	24,105	24,497	24,873	25,350	22,230
38	341.5	Transportation Equipment	0	0	0	0	0	0	0	0	0	0	0	0	0	0
39	342.5	Stores Equipment	0	0	0	0	0	0	0	0	0	0	0	0	0	0
40	343.5	Tools, Shop & Garage Equipment	0	0	0	0	0	0	0	0	0	0	0	0	0	0
41	344.5	Laboratory Equipment	0	0	0	0	0	0	0	0	0	0	0	0	0	0
42	345.5	Power Operated Equipment	0	0	0	0	0	0	0	0	0	0	0	0	0	0
43	346.5	Communication Equipment	0	0	0	0	0	0	0	0	0	0	0	0	0	0
44	347.5	Miscellaneous Equipment	0	0	0	0	0	0	0	0	0	0	0	0	0	0
45	348.5	Other Tangible Plant	0	0	0	0	0	0	0	0	0	0	0	0	0	0
46		TOTAL	160,038	160,411	160,903	161,840	162,592	163,188	163,781	164,238	164,645	165,380	165,772	166,148	166,625	163,505
47		Subtotal Land & Land Rights	0	0	0	0	0	0	0	0	0	0	0	0	0	0

236

Schedule of Water Accumulated Depreciation By Primary Account- 2005
 Monthly Accumulated Depreciation Balances- per books- 2005

Florida Public Service Commission

Lake Osborne Est-Water
 Docket No. 060368-WS
 Schedule Year Ended: 2005
 Historic [x] or Projected []

Explanation: Provide Accumulated Depreciation balances by account for the period beginning 12/31/04 through 12/31/05, and 13 month average for 2005

Schedule: A-9
 Page: 2 of 8
 Preparer: <name>

Line No.	Acct No.	(1) Account Name	(2) 12/31/04	(3) 01/31/05	(4) 02/28/05	(5) 03/31/05	(6) 04/30/05	(7) 05/31/05	(8) 06/30/05	(9) 07/31/05	(10) 08/31/05	(11) 09/30/05	(12) 10/31/05	(13) 11/30/05	(14) 12/31/05	(15) Average Balance
1		INTANGIBLE PLANT														
2	301.1	Organization	0	0	0	0	0	0	0	0	0	0	0	0	0	0
3	302.1	Franchises	162	163	165	166	168	170	171	173	174	176	177	179	180	171
4	339.1	Other Plant & Misc. Equipment	13,806	13,806	13,806	13,806	13,806	13,806	13,806	13,806	13,806	13,806	13,806	13,806	13,806	13,806
5		SOURCE OF SUPPLY & PUMPING PLANT														
6	303.2	Land & Land Rights	0	0	0	0	0	0	0	0	0	0	0	0	0	0
7	304.2	Structures & Improvements	0	0	0	0	0	0	0	0	0	0	0	0	0	0
8	305.2	Collect. & Impound Reservoirs	0	0	0	0	0	0	0	0	0	0	0	0	0	0
9	306.2	Lake, River & Other Intakes	0	0	0	0	0	0	0	0	0	0	0	0	0	0
10	307.2	Wells & Springs	0	0	0	0	0	0	0	0	0	0	0	0	0	0
11	308.2	Infiltration Galleries & Tunnels	0	0	0	0	0	0	0	0	0	0	0	0	0	0
12	309.2	Supply Mains	0	0	0	0	0	0	0	0	0	0	0	0	0	0
13	310.2	Power Generation Equipment	0	0	0	0	0	0	0	0	0	0	0	0	0	0
14	311.2	Pumping Equipment	0	0	0	0	0	0	0	0	0	0	0	0	0	0
15	339.2	Other Plant & Misc. Equipment	0	0	0	0	0	0	0	0	0	0	0	0	0	0
16		WATER TREATMENT PLANT														
17	303.3	Land & Land Rights	0	0	0	0	0	0	0	0	0	0	0	0	0	0
18	304.3	Structures & Improvements	0	0	0	0	0	0	0	0	0	0	0	0	0	0
19	311.3	Pumping Equipment	0	0	0	0	0	0	0	0	0	0	0	0	0	0
20	320.3	Water Treatment Equipment	0	0	0	0	0	0	0	0	0	0	0	0	0	0
21	339.3	Other Plant & Misc. Equipment	0	0	0	0	0	0	0	0	0	0	0	0	0	0
22		TRANSMISSION & DISTRIBUTION PLANT														
23	303.4	Land & Land Rights	0	0	0	0	0	0	0	0	0	0	0	0	0	0
24	304.4	Structures & Improvements	0	0	0	0	0	0	0	0	0	0	0	0	0	0
25	311.4	Pumping Equipment	0	0	0	0	0	0	0	0	0	0	0	0	0	0
26	330.4	Distr. Reservoirs & Standpipes	0	0	0	0	0	0	0	0	0	0	0	0	0	0
27	331.4	Transm. & Distribution Mains	90,694	90,694	90,694	90,694	90,694	90,694	90,694	90,694	90,694	90,694	90,694	90,694	90,694	90,694
28	333.4	Services	0	0	0	0	0	0	0	0	0	0	0	0	0	0
29	334.4	Meters & Meter Installations	25,359	25,359	25,359	25,359	25,359	25,359	25,359	25,359	25,359	25,359	25,359	25,359	25,359	25,359
30	335.4	Hydrants	337	355	372	390	407	425	443	460	478	496	513	531	549	443
31	336.4	Backflow Prevention	0	0	0	0	0	0	0	0	0	0	0	0	0	0
32	339.4	Other Plant & Misc. Equipment	0	0	0	0	0	0	0	0	0	0	0	0	0	0
33		GENERAL PLANT														
34	303.5	Land & Land Rights	0	0	0	0	0	0	0	0	0	0	0	0	0	0
35	304.5	Structures & Improvements	0	0	0	0	0	0	0	0	0	0	0	0	0	0
36	340.5	Office Furniture & Equipment	385	389	393	396	400	404	408	412	416	419	423	427	431	408
37	340.51	Computer Equipment	0	0	0	0	0	0	0	0	0	0	0	0	0	0
38	341.5	Transportation Equipment	0	0	0	0	0	0	0	0	0	0	0	0	0	0
39	342.5	Stores Equipment	0	0	0	0	0	0	0	0	0	0	0	0	0	0
40	343.5	Tools, Shop & Garage Equipment	0	0	0	0	0	0	0	0	0	0	0	0	0	0
41	344.5	Laboratory Equipment	0	0	0	0	0	0	0	0	0	0	0	0	0	0
42	345.5	Power Operated Equipment	0	0	0	0	0	0	0	0	0	0	0	0	0	0
43	346.5	Communication Equipment	0	0	0	0	0	0	0	0	0	0	0	0	0	0
44	347.5	Miscellaneous Equipment	0	0	0	0	0	0	0	0	0	0	0	0	0	0
45	348.5	Other Tangible Plant	0	0	0	0	0	0	0	0	0	0	0	0	0	0
46		TOTAL	130,742	130,765	130,788	130,811	130,834	130,857	130,880	130,904	130,927	130,950	130,973	130,996	131,019	130,880

Schedule of Water Accumulated Depreciation By Primary Account

Florida Public Service Commission

Test Year Average balance

Lake Osborne Estates

Docket No. 060368-WS

Test Year Ending 12/31/05

Historical [X] Projected []

Schedule: A-9

Page: 2 of 5

Preparer: Robert M. Griffin

Explanation: Provide the month ending Per Books balances for Water Accumulated Depreciation by primary account for each month of the Test Year and the ending balance for the prior year.

Line No.	Acct No.	(1) Account Name	(2) Prior Year 12/31/04	(3) Jan	(4) Feb	(5) Mar	(6) Apr	(7) May	(8) Jun	(9) Jul	(10) Aug	(11) Sep	(12) Oct	(13) Nov	(14) Dec	(15) Average Balance
1		INTANGIBLE PLANT														
2	301.1	Organization	0	0	0	0	0	0	0	0	0	0	0	0	0	0
3	302.1	Franchises	162	163	165	166	168	170	171	173	174	176	177	179	180	171
4	339.1	Other Plant & Misc. Equipment	13,806	13,806	13,806	13,806	13,806	13,806	13,806	13,806	13,806	13,806	13,806	13,806	13,806	13,806
5		SOURCE OF SUPPLY & PUMPING PLANT														
6	303.2	Land & Land Rights	0	0	0	0	0	0	0	0	0	0	0	0	0	0
7	304.2	Structures & Improvements	0	0	0	0	0	0	0	0	0	0	0	0	0	0
8	305.2	Collect. & Impound Reservoirs	0	0	0	0	0	0	0	0	0	0	0	0	0	0
9	306.2	Lake, River & Other Intakes	0	0	0	0	0	0	0	0	0	0	0	0	0	0
10	307.2	Wells & Springs	0	0	0	0	0	0	0	0	0	0	0	0	0	0
11	308.2	Infiltration Galleries & Tunnels	0	0	0	0	0	0	0	0	0	0	0	0	0	0
12	309.2	Supply Mains	0	0	0	0	0	0	0	0	0	0	0	0	0	0
13	310.2	Power Generation Equipment	0	0	0	0	0	0	0	0	0	0	0	0	0	0
14	311.2	Pumping Equipment	0	0	0	0	0	0	0	0	0	0	0	0	0	0
15	339.2	Other Plant & Misc. Equipment	0	0	0	0	0	0	0	0	0	0	0	0	0	0
16		WATER TREATMENT PLANT														
17	303.3	Land & Land Rights	0	0	0	0	0	0	0	0	0	0	0	0	0	0
18	304.3	Structures & Improvements	0	0	0	0	0	0	0	0	0	0	0	0	0	0
19	311.3	Pumping Equipment	0	0	0	0	0	0	0	0	0	0	0	0	0	0
20	320.3	Water Treatment Equipment	0	0	0	0	0	0	0	0	0	0	0	0	0	0
21	339.3	Other Plant & Misc. Equipment	0	0	0	0	0	0	0	0	0	0	0	0	0	0
22		TRANSMISSION & DISTRIBUTION PLANT														
23	303.4	Land & Land Rights	0	0	0	0	0	0	0	0	0	0	0	0	0	0
24	304.4	Structures & Improvements	0	0	0	0	0	0	0	0	0	0	0	0	0	0
25	311.4	Pumping Equipment	0	0	0	0	0	0	0	0	0	0	0	0	0	0
26	330.4	Distr. Reservoirs & Standpipes	0	0	0	0	0	0	0	0	0	0	0	0	0	0
27	331.4	Transm. & Distribution Mains	90,694	90,694	90,694	90,694	90,694	90,694	90,694	90,694	90,694	90,694	90,694	90,694	90,694	90,694
28	333.4	Services	0	0	0	0	0	0	0	0	0	0	0	0	0	0
29	334.4	Meters & Meter Installations	25,359	25,359	25,359	25,359	25,359	25,359	25,359	25,359	25,359	25,359	25,359	25,359	25,359	25,359
30	335.4	Hydrants	337	355	372	390	407	425	443	460	478	496	513	531	549	443
31	336.4	Backflow Prevention	0	0	0	0	0	0	0	0	0	0	0	0	0	0
32	339.4	Other Plant & Misc. Equipment	0	0	0	0	0	0	0	0	0	0	0	0	0	0
33		GENERAL PLANT														
34	303.5	Land & Land Rights	0	0	0	0	0	0	0	0	0	0	0	0	0	0
35	304.5	Structures & Improvements	0	0	0	0	0	0	0	0	0	0	0	0	0	0
36	340.5	Office Furniture & Equipment	385	389	393	396	400	404	408	412	416	419	423	427	431	408
37	340.51	Computer Equipment	0	0	0	0	0	0	0	0	0	0	0	0	0	0
38	341.5	Transportation Equipment	0	0	0	0	0	0	0	0	0	0	0	0	0	0
39	342.5	Stores Equipment	0	0	0	0	0	0	0	0	0	0	0	0	0	0
40	343.5	Tools, Shop & Garage Equipment	0	0	0	0	0	0	0	0	0	0	0	0	0	0
41	344.5	Laboratory Equipment	0	0	0	0	0	0	0	0	0	0	0	0	0	0
42	345.5	Power Operated Equipment	0	0	0	0	0	0	0	0	0	0	0	0	0	0
43	346.5	Communication Equipment	0	0	0	0	0	0	0	0	0	0	0	0	0	0
44	347.5	Miscellaneous Equipment	0	0	0	0	0	0	0	0	0	0	0	0	0	0
45	348.5	Other Tangible Plant	0	0	0	0	0	0	0	0	0	0	0	0	0	0
46		TOTAL	130,742	130,765	130,788	130,811	130,834	130,857	130,880	130,904	130,927	130,950	130,973	130,996	131,019	130,880
47		Subtotal Land & Land Rights	0	0	0	0	0	0	0	0	0	0	0	0	0	0

256

Schedule of Water Accumulated Depreciation By Primary Account- 2006
Monthly Accumulated Depreciation Balances- per books- 2006

Florida Public Service Commission

Lake Osborne Est-Water
 Docket No. 060368-WS
 Schedule Year Ended: 2006
 Historic [x] or Projected [x]

[Redacted] =input field
Explanation: Provide Accumulated Depreciation balances by account for the period beginning 12/31/05 through 12/31/06, and 13 month averages for 2006

Schedule: A-9
 Page: 2 of 8
 Preparer: <name>

Line No.	Acct No.	(1) Account Name	(2) 12/31/05	(3) 01/31/06	(4) 02/28/06	(5) 03/31/06	(6) 04/30/06	(7) 05/31/06
1		INTANGIBLE PLANT						
2	301.1	Organization						
3	302.1	Franchises						
4	339.1	Other Plant & Misc. Equipment						
5		SOURCE OF SUPPLY & PUMPING PLANT						
6	303.2	Land & Land Rights						
7	304.2	Structures & Improvements						
8	305.2	Collect. & Impound Reservoirs						
9	306.2	Lake, River & Other Intakes						
10	307.2	Wells & Springs						
11	308.2	Infiltration Galleries & Tunnels						
12	309.2	Supply Mains						
13	310.2	Power Generation Equipment						
14	311.2	Pumping Equipment						
15	339.2	Other Plant & Misc. Equipment						
16		WATER TREATMENT PLANT						
17	303.3	Land & Land Rights						
18	304.3	Structures & Improvements						
19	311.3	Pumping Equipment						
20	320.3	Water Treatment Equipment						
21	339.3	Other Plant & Misc. Equipment						
22		TRANSMISSION & DISTRIBUTION PLANT						
23	303.4	Land & Land Rights						
24	304.4	Structures & Improvements						
25	311.4	Pumping Equipment						
26	330.4	Distr. Reservoirs & Standpipes						
27	331.4	Transm. & Distribution Mains						
28	333.4	Services						
29	334.4	Meters & Meter Installations						
30	335.4	Hydrants						
31	336.4	Backflow Prevention						
32	339.4	Other Plant & Misc. Equipment						
33		GENERAL PLANT						
34	303.5	Land & Land Rights						
35	304.5	Structures & Improvements						
36	340.5	Office Furniture & Equipment						
37	340.51	Computer Equipment						
38	341.5	Transportation Equipment						
39	342.5	Stores Equipment						
40	343.5	Tools, Shop & Garage Equipment						
41	344.5	Laboratory Equipment						
42	345.5	Power Operated Equipment						
43	346.5	Communication Equipment						
44	347.5	Miscellaneous Equipment						
45	348.5	Other Tangible Plant						
46		TOTAL	131,019	131,173	131,328	131,483	131,637	131,792

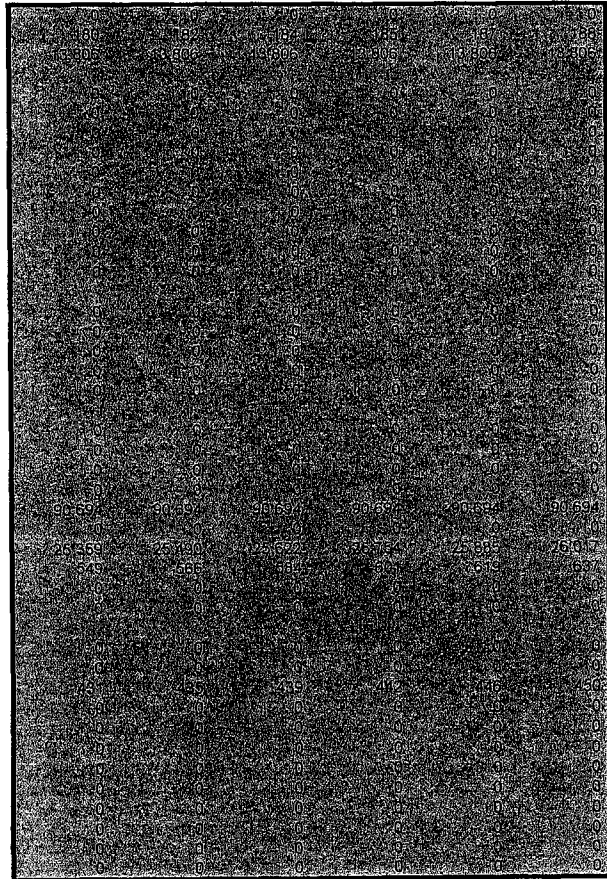

26

**Schedule of Water and Sewer Accumulated Depreciation
Annual Balances Subsequent to Last Established Rate Base**

Florida Public Service Commission

Lake Osborne Estates

Schedule: A-8

Docket No. 060368-WS

Page: 1 of 2

Projected Test Year Ending 12/31/07

Preparer: Robert M. Griffin

Explanation: Provide the annual balance per books of Water Accumulated Depreciation, for all years since either rate base was last established by this Commission; or the date of inception of utility service if rate base has not been established previously by this Commission; and yearly additions, retirements, and adjustments by dollar amount up to the end of the test year. Provide an additional page if necessary. If a projected test year is used, include the projected annual additions and/or retirements specifically identifying those amounts.

Line No.	(1) Description	(2) Water Year End Balance	(3) Sewer Year End Balance
The balances for this system begin with the date that rate base was last established by PSC			
1	12/31/92 Balance		NA
	1993		
2	Additions		NA
3	Retirements		NA
4	Adjustments		NA
5	12/31/93 Balance		NA
	1994		
6	Additions		NA
7	Retirements		NA
8	Adjustments		NA
9	12/31/94 Balance		NA
	1995		
10	Additions		NA
11	Retirements		NA
12	Adjustments		NA
13	12/31/95 Balance	117,508	NA
	1996		
14	Additions	3,292	NA
15	Retirements	0	NA
16	Adjustments	0	NA
17	12/31/96 Balance	120,800	NA
	1997		
18	Additions	3,100	NA
19	Retirements	(10,055)	NA
20	Adjustments	0	NA
21	12/31/97 Balance	113,845	NA
	1998		
22	Additions	3,028	NA
23	Retirements	0	NA
24	Adjustments	0	NA
25	12/31/98 Balance	116,873	NA
	1999		
26	Additions	2,155	NA
27	Retirements	0	NA
28	Adjustments	0	NA
29	12/31/99 Balance	119,028	NA

27a

**Schedule of Water and Sewer Accumulated Depreciation
Annual Balances Subsequent to Last Established Rate Base**

Florida Public Service Commission

Lake Osborne Estates

Schedule: A-8

Docket No. 060368-WS

Page: 2 of 2

Projected Test Year Ending 12/31/07

Preparer: Robert M. Griffin

Explanation: Schedule A-8 continued

Line No.	(1) Description	(2) Water Year End Balance	(3) Sewer Year End Balance
2000			
30	Additions	2,269	NA
31	Retirements	0	NA
32	Adjustments	0	NA
33	12/31/00 Balance	121,297	NA
2001			
34	Additions	2,464	NA
35	Retirements	0	NA
36	Adjustments	0	NA
37	12/31/01 Balance	123,761	NA
2002			
38	Additions	554	NA
39	Retirements	0	NA
40	Adjustments	0	NA
41	12/31/02 Balance	124,315	NA
2003			
42	Additions	4,052	NA
43	Retirements	(751)	NA
44	Adjustments	0	NA
45	12/31/03 Balance	127,616	NA
2004			
46	Additions	3,126	NA
47	Retirements	(751)	NA
48	Adjustments	1	NA
49	12/31/04 Balance	130,743	NA
2005			
50	Additions	276	NA
51	Retirements	0	NA
52	Adjustments	308	NA
53	12/31/05 Balance	131,327	NA
2006			
54	Additions	1,725	NA
55	Retirements	0	NA
56	Adjustments	1,345	NA
57	12/31/06 Balance	134,396	NA
2007			
58	Additions	276	NA
59	Retirements	0	NA
60	Adjustments	3,753	NA
61	12/31/07 Balance	138,426	NA

Supporting Schedules: A-9, A-10 (pp 2-5)

276

Schedule of Water Accumulated Depreciation By Primary Account- 2005
Adjusted 2005 UPIS Balances for Depn Exp Calc

Florida Public Service Commission

Lake Osborne Est-Water
 Docket No. 060368-WS
 Schedule Year Ended: 2005
 Historic [x] or Projected []

Explanation: Provide Adjusted UPIS balances by account for the period beginning 12/31/04 through the year ended 12/31/05.

Schedule: A-10
 Page: UPIS 4 of 8
 Preparer: <name>

Line No.	Acct No.	(1) Account Name	(2) 12/31/04	(3) 01/31/05	(4) 02/28/05	(5) 03/31/05	(6) 04/30/05	(7) 05/31/05	(8) 06/30/05	(9) 07/31/05	(10) 08/31/05	(11) 09/30/05	(12) 10/31/05	(13) 11/30/05	(14) 12/31/05	(15) Average Balance
1		INTANGIBLE PLANT														
2	301.1	Organization	0	0	0	0	0	0	0	0	0	0	0	0	0	0
3	302.1	Franchises	750	750	750	750	750	750	750	750	750	750	750	750	750	750
4	339.1	Other Plant & Misc. Equipment	13,806	13,806	13,806	13,806	13,806	13,806	13,806	13,806	13,806	13,806	13,806	13,806	13,806	13,806
5		SOURCE OF SUPPLY & PUMPING PLANT														
6	303.2	Land & Land Rights	0	0	0	0	0	0	0	0	0	0	0	0	0	0
7	304.2	Structures & Improvements	0	0	0	0	0	0	0	0	0	0	0	0	0	0
8	305.2	Collect. & Impound Reservoirs	0	0	0	0	0	0	0	0	0	0	0	0	0	0
9	306.2	Lake, River & Other intakes	0	0	0	0	0	0	0	0	0	0	0	0	0	0
10	307.2	Wells & Springs	0	0	0	0	0	0	0	0	0	0	0	0	0	0
11	308.2	Infiltration Galleries & Tunnels	0	0	0	0	0	0	0	0	0	0	0	0	0	0
12	309.2	Supply Mains	0	0	0	0	0	0	0	0	0	0	0	0	0	0
13	310.2	Power Generation Equipment	0	0	0	0	0	0	0	0	0	0	0	0	0	0
14	311.2	Pumping Equipment	0	0	0	0	0	0	0	0	0	0	0	0	0	0
15	339.2	Other Plant & Misc. Equipment	0	0	0	0	0	0	0	0	0	0	0	0	0	0
16		WATER TREATMENT PLANT														
17	303.3	Land & Land Rights	0	0	0	0	0	0	0	0	0	0	0	0	0	0
18	304.3	Structures & Improvements	0	0	0	0	0	0	0	0	0	0	0	0	0	0
19	311.3	Pumping Equipment	0	0	0	0	0	0	0	0	0	0	0	0	0	0
20	320.3	Water Treatment Equipment	0	0	0	0	0	0	0	0	0	0	0	0	0	0
21	339.3	Other Plant & Misc. Equipment	0	0	0	0	0	0	0	0	0	0	0	0	0	0
22		TRANSMISSION & DISTRIBUTION PLANT														
23	303.4	Land & Land Rights	0	0	0	0	0	0	0	0	0	0	0	0	0	0
24	304.4	Structures & Improvements	0	0	0	0	0	0	0	0	0	0	0	0	0	0
25	311.4	Pumping Equipment	0	0	0	0	0	0	0	0	0	0	0	0	0	0
26	330.4	Distr. Reservoirs & Standpipes	0	0	0	0	0	0	0	0	0	0	0	0	0	0
27	331.4	Transm. & Distribution Mains	90,694	90,694	90,694	90,694	90,694	90,694	90,694	90,694	90,694	90,694	90,694	90,694	90,694	90,694
28	333.4	Services	0	0	0	0	0	0	0	0	0	0	0	0	0	0
29	334.4	Meters & Meter Installations	25,359	25,359	25,359	25,359	25,359	25,359	25,359	25,359	25,359	25,359	25,359	25,359	25,359	25,359
30	335.4	Hydrants	8,465	8,465	8,465	8,465	8,465	8,465	8,465	8,465	8,465	8,465	8,465	8,465	8,465	8,465
31	336.4	Backflow Prevention	0	0	0	0	0	0	0	0	0	0	0	0	0	0
32	339.4	Other Plant & Misc. Equipment	0	0	0	0	0	0	0	0	0	0	0	0	0	0
33		GENERAL PLANT														
34	303.5	Land & Land Rights	0	0	0	0	0	0	0	0	0	0	0	0	0	0
35	304.5	Structures & Improvements	0	0	0	0	0	0	0	0	0	0	0	0	0	0
36	340.5	Office Furniture & Equipment	689	689	689	689	689	689	689	689	689	689	689	689	689	689
37	340.51	Computer Equipment	0	0	0	0	0	0	0	0	0	0	0	0	0	0
38	341.5	Transportation Equipment	0	0	0	0	0	0	0	0	0	0	0	0	0	0
39	342.5	Stores Equipment	0	0	0	0	0	0	0	0	0	0	0	0	0	0
40	343.5	Tools, Shop & Garage Equipment	0	0	0	0	0	0	0	0	0	0	0	0	0	0
41	344.5	Laboratory Equipment	0	0	0	0	0	0	0	0	0	0	0	0	0	0
42	345.5	Power Operated Equipment	0	0	0	0	0	0	0	0	0	0	0	0	0	0
43	346.5	Communication Equipment	0	0	0	0	0	0	0	0	0	0	0	0	0	0
44	347.5	Miscellaneous Equipment	0	0	0	0	0	0	0	0	0	0	0	0	0	0
45	348.5	Other Tangible Plant	0	0	0	0	0	0	0	0	0	0	0	0	0	0
46		TOTAL	139,763	139,763	139,763	139,763	139,763	139,763	139,763	139,763	139,763	139,763	139,763	139,763	139,763	139,763

35

**Schedule of Water Accumulated Depreciation By Primary Account- 2005
Depreciation Rates for Sewer Accounts- 2005**

Florida Public Service Commission

Lake Osborne Est-Water
Docket No. 060368-WS
Schedule Year Ended: 2005
Historic [x] or Projected []

This Schedule shows the Commission Authorized Depreciation rates for 2005

Schedule: A-10
Page: 2b
Preparer: <name>

Line No.	Acct No.	(1) Account Name	(2) Annual Rate	(7) Monthly Rates												
				(3) Jan	(4) Feb	(5) Mar	(6) Apr	(7) May	(8) Jun	(9) Jul	(10) Aug	(11) Sep	(12) Oct	(13) Nov	(14) Dec	
1		INTANGIBLE PLANT														
		Per Annual Report														
2	301.1	Organization	0.00%	0.00%	0.00%	0.00%	0.00%	0.00%	0.00%	0.00%	0.00%	0.00%	0.00%	0.00%	0.00%	0.00%
3	302.1	Franchises	2.50%	0.21%	0.21%	0.21%	0.21%	0.21%	0.21%	0.21%	0.21%	0.21%	0.21%	0.21%	0.21%	0.21%
4	339.1	Other Plant & Misc. Equipment	5.00%	0.42%	0.42%	0.42%	0.42%	0.42%	0.42%	0.42%	0.42%	0.42%	0.42%	0.42%	0.42%	0.42%
5		SOURCE OF SUPPLY & PUMPING PLANT														
6	303.2	Land & Land Rights		0.00%	0.00%	0.00%	0.00%	0.00%	0.00%	0.00%	0.00%	0.00%	0.00%	0.00%	0.00%	0.00%
7	304.2	Structures & Improvements		0.00%	0.00%	0.00%	0.00%	0.00%	0.00%	0.00%	0.00%	0.00%	0.00%	0.00%	0.00%	0.00%
8	305.2	Collect. & Impound Reservoirs		0.00%	0.00%	0.00%	0.00%	0.00%	0.00%	0.00%	0.00%	0.00%	0.00%	0.00%	0.00%	0.00%
9	306.2	Lake, River & Other Intakes		0.00%	0.00%	0.00%	0.00%	0.00%	0.00%	0.00%	0.00%	0.00%	0.00%	0.00%	0.00%	0.00%
10	307.2	Wells & Springs		0.00%	0.00%	0.00%	0.00%	0.00%	0.00%	0.00%	0.00%	0.00%	0.00%	0.00%	0.00%	0.00%
11	308.2	Infiltration Galleries & Tunnels		0.00%	0.00%	0.00%	0.00%	0.00%	0.00%	0.00%	0.00%	0.00%	0.00%	0.00%	0.00%	0.00%
12	309.2	Supply Mains		0.00%	0.00%	0.00%	0.00%	0.00%	0.00%	0.00%	0.00%	0.00%	0.00%	0.00%	0.00%	0.00%
13	310.2	Power Generation Equipment		0.00%	0.00%	0.00%	0.00%	0.00%	0.00%	0.00%	0.00%	0.00%	0.00%	0.00%	0.00%	0.00%
14	311.2	Pumping Equipment		0.00%	0.00%	0.00%	0.00%	0.00%	0.00%	0.00%	0.00%	0.00%	0.00%	0.00%	0.00%	0.00%
15	339.2	Other Plant & Misc. Equipment	5.00%	0.42%	0.42%	0.42%	0.42%	0.42%	0.42%	0.42%	0.42%	0.42%	0.42%	0.42%	0.42%	0.42%
16		WATER TREATMENT PLANT														
17	303.3	Land & Land Rights		0.00%	0.00%	0.00%	0.00%	0.00%	0.00%	0.00%	0.00%	0.00%	0.00%	0.00%	0.00%	0.00%
18	304.3	Structures & Improvements	0.00%	0.00%	0.00%	0.00%	0.00%	0.00%	0.00%	0.00%	0.00%	0.00%	0.00%	0.00%	0.00%	0.00%
19	311.3	Pumping Equipment	0.00%	0.00%	0.00%	0.00%	0.00%	0.00%	0.00%	0.00%	0.00%	0.00%	0.00%	0.00%	0.00%	0.00%
20	320.3	Water Treatment Equipment	0.00%	0.00%	0.00%	0.00%	0.00%	0.00%	0.00%	0.00%	0.00%	0.00%	0.00%	0.00%	0.00%	0.00%
21	339.3	Other Plant & Misc. Equipment	5.00%	0.42%	0.42%	0.42%	0.42%	0.42%	0.42%	0.42%	0.42%	0.42%	0.42%	0.42%	0.42%	0.42%
22		TRANSMISSION & DISTRIBUTION PLANT														
23	303.4	Land & Land Rights		0.00%	0.00%	0.00%	0.00%	0.00%	0.00%	0.00%	0.00%	0.00%	0.00%	0.00%	0.00%	0.00%
24	304.4	Structures & Improvements	0.00%	0.00%	0.00%	0.00%	0.00%	0.00%	0.00%	0.00%	0.00%	0.00%	0.00%	0.00%	0.00%	0.00%
25	311.4	Pumping Equipment	5.00%	0.42%	0.42%	0.42%	0.42%	0.42%	0.42%	0.42%	0.42%	0.42%	0.42%	0.42%	0.42%	0.42%
26	330.4	Distr. Reservoirs & Standpipes	0.00%	0.00%	0.00%	0.00%	0.00%	0.00%	0.00%	0.00%	0.00%	0.00%	0.00%	0.00%	0.00%	0.00%
27	331.4	Transm. & Distribution Mains	2.63%	0.22%	0.22%	0.22%	0.22%	0.22%	0.22%	0.22%	0.22%	0.22%	0.22%	0.22%	0.22%	0.22%
28	333.4	Services	0.00%	0.00%	0.00%	0.00%	0.00%	0.00%	0.00%	0.00%	0.00%	0.00%	0.00%	0.00%	0.00%	0.00%
29	334.4	Meters & Meter Installations	5.88%	0.49%	0.49%	0.49%	0.49%	0.49%	0.49%	0.49%	0.49%	0.49%	0.49%	0.49%	0.49%	0.49%
30	335.4	Hydrants	2.50%	0.21%	0.21%	0.21%	0.21%	0.21%	0.21%	0.21%	0.21%	0.21%	0.21%	0.21%	0.21%	0.21%
31	336.4	Backflow Prevention		0.00%	0.00%	0.00%	0.00%	0.00%	0.00%	0.00%	0.00%	0.00%	0.00%	0.00%	0.00%	0.00%
32	339.4	Other Plant & Misc. Equipment	5.00%	0.42%	0.42%	0.42%	0.42%	0.42%	0.42%	0.42%	0.42%	0.42%	0.42%	0.42%	0.42%	0.42%
33		GENERAL PLANT														
34	303.5	Land & Land Rights		0.00%	0.00%	0.00%	0.00%	0.00%	0.00%	0.00%	0.00%	0.00%	0.00%	0.00%	0.00%	0.00%
35	304.5	Structures & Improvements	0.00%	0.00%	0.00%	0.00%	0.00%	0.00%	0.00%	0.00%	0.00%	0.00%	0.00%	0.00%	0.00%	0.00%
36	340.5	Office Furniture & Equipment	6.67%	0.56%	0.56%	0.56%	0.56%	0.56%	0.56%	0.56%	0.56%	0.56%	0.56%	0.56%	0.56%	0.56%
37	340.51	Computer Equipment		0.00%	0.00%	0.00%	0.00%	0.00%	0.00%	0.00%	0.00%	0.00%	0.00%	0.00%	0.00%	0.00%
38	341.5	Transportation Equipment		0.00%	0.00%	0.00%	0.00%	0.00%	0.00%	0.00%	0.00%	0.00%	0.00%	0.00%	0.00%	0.00%
39	342.5	Stores Equipment		0.00%	0.00%	0.00%	0.00%	0.00%	0.00%	0.00%	0.00%	0.00%	0.00%	0.00%	0.00%	0.00%
40	343.5	Tools, Shop & Garage Equipment	0.00%	0.00%	0.00%	0.00%	0.00%	0.00%	0.00%	0.00%	0.00%	0.00%	0.00%	0.00%	0.00%	0.00%
41	344.5	Laboratory Equipment		0.00%	0.00%	0.00%	0.00%	0.00%	0.00%	0.00%	0.00%	0.00%	0.00%	0.00%	0.00%	0.00%
42	345.5	Power Operated Equipment		0.00%	0.00%	0.00%	0.00%	0.00%	0.00%	0.00%	0.00%	0.00%	0.00%	0.00%	0.00%	0.00%
43	346.5	Communication Equipment		0.00%	0.00%	0.00%	0.00%	0.00%	0.00%	0.00%	0.00%	0.00%	0.00%	0.00%	0.00%	0.00%
44	347.5	Miscellaneous Equipment		0.00%	0.00%	0.00%	0.00%	0.00%	0.00%	0.00%	0.00%	0.00%	0.00%	0.00%	0.00%	0.00%
45	348.5	Other Tangible Plant		0.00%	0.00%	0.00%	0.00%	0.00%	0.00%	0.00%	0.00%	0.00%	0.00%	0.00%	0.00%	0.00%

36

**Schedule of Water Accumulated Depreciation By Primary Account- 2006
Depreciation Expense- 2006**

Florida Public Service Commission

**Lake Osborne Est-Water
Docket No. 060368-WS
Schedule Year Ended: 2006
Historic [x] or Projected []**

**Schedule: A-10
Page: 6 of 8
Preparer: <name>**

Explanation: Provide the monthly Depreciation Expense for 2006

Line No.	Acct No.	(1) AccountName	(2)	(3) Jan	(4) Feb	(5) Mar	(6) Apr	(7) May	(8) Jun	(9) Jul	(10) Aug	(11) Sep	(12) Oct	(13) Nov	(14) Test Year Enc Dec	(15) 2005 Total
1		INTANGIBLE PLANT														
2	301.1	Organization		0	0	0	0	0	0	0	0	0	0	0	0	0
3	302.1	Franchises		2	2	2	2	2	2	2	2	2	2	2	2	19
4	339.1	Other Plant & Misc. Equipment		0	0	0	0	0	0	0	0	0	0	0	0	0
5		SOURCE OF SUPPLY & PUMPING PLANT		0	0	0	0	0	0	0	0	0	0	0	0	0
6	303.2	Land & Land Rights		0	0	0	0	0	0	0	0	0	0	0	0	0
7	304.2	Structures & Improvements		0	0	0	0	0	0	0	0	0	0	0	0	0
8	305.2	Collect. & Impound Reservoirs		0	0	0	0	0	0	0	0	0	0	0	0	0
9	306.2	Lake, River & Other Intakes		0	0	0	0	0	0	0	0	0	0	0	0	0
10	307.2	Wells & Springs		0	0	0	0	0	0	0	0	0	0	0	0	0
11	308.2	Infiltration Galleries & Tunnels		0	0	0	0	0	0	0	0	0	0	0	0	0
12	309.2	Supply Mains		0	0	0	0	0	0	0	0	0	0	0	0	0
13	310.2	Power Generation Equipment		0	0	0	0	0	0	0	0	0	0	0	0	0
14	311.2	Pumping Equipment		0	0	0	0	0	0	0	0	0	0	0	0	0
15	339.2	Other Plant & Misc. Equipment		0	0	0	0	0	0	0	0	0	0	0	0	0
16		WATER TREATMENT PLANT		0	0	0	0	0	0	0	0	0	0	0	0	0
17	303.3	Land & Land Rights		0	0	0	0	0	0	0	0	0	0	0	0	0
18	304.3	Structures & Improvements		0	0	0	0	0	0	0	0	0	0	0	0	0
19	311.3	Pumping Equipment		0	0	0	0	0	0	0	0	0	0	0	0	0
20	320.3	Water Treatment Equipment		0	0	0	0	0	0	0	0	0	0	0	0	0
21	339.3	Other Plant & Misc. Equipment		0	0	0	0	0	0	0	0	0	0	0	0	0
22		TRANSMISSION & DISTRIBUTION PLANT		0	0	0	0	0	0	0	0	0	0	0	0	0
23	303.4	Land & Land Rights		0	0	0	0	0	0	0	0	0	0	0	0	0
24	304.4	Structures & Improvements		0	0	0	0	0	0	0	0	0	0	0	0	0
25	311.4	Pumping Equipment		0	0	0	0	0	0	0	0	0	0	0	0	0
26	330.4	Distr. Reservoirs & Standpipes		0	0	0	0	0	0	0	0	0	0	0	0	0
27	331.4	Transm. & Distribution Mains		0	0	0	0	0	0	0	0	0	0	0	0	0
28	333.4	Services		0	0	0	0	0	0	0	0	0	0	0	0	0
29	334.4	Meters & Meter Installations		124	0	0	0	0	0	0	0	0	0	0	0	124
30	335.4	Hydrants		18	18	18	18	18	18	18	18	18	18	18	18	212
31	336.4	Backflow Prevention		0	0	0	0	0	0	0	0	0	0	0	0	0
32	339.4	Other Plant & Misc. Equipment		0	0	0	0	0	0	0	0	0	0	0	0	0
33		GENERAL PLANT		0	0	0	0	0	0	0	0	0	0	0	0	0
34	303.5	Land & Land Rights		0	0	0	0	0	0	0	0	0	0	0	0	0
35	304.5	Structures & Improvements		0	0	0	0	0	0	0	0	0	0	0	0	0
36	340.5	Office Furniture & Equipment		4	4	4	4	4	4	4	4	4	4	4	4	46
37	340.51	Computer Equipment		0	0	0	0	0	0	0	0	0	0	0	0	0
38	341.5	Transportation Equipment		0	0	0	0	0	0	0	0	0	0	0	0	0
39	342.5	Stores Equipment		0	0	0	0	0	0	0	0	0	0	0	0	0
40	343.5	Tools, Shop & Garage Equipment		0	0	0	0	0	0	0	0	0	0	0	0	0
41	344.5	Laboratory Equipment		0	0	0	0	0	0	0	0	0	0	0	0	0
42	345.5	Power Operated Equipment		0	0	0	0	0	0	0	0	0	0	0	0	0
43	346.5	Communication Equipment		0	0	0	0	0	0	0	0	0	0	0	0	0
44	347.5	Miscellaneous Equipment		0	0	0	0	0	0	0	0	0	0	0	0	0
45	348.5	Other Tangible Plant		0	0	0	0	0	0	0	0	0	0	0	0	0
46		TOTAL		147	23	23	23	23	23	23	23	23	23	23	23	401

37

Schedule of Water Accumulated Depreciation By Primary Account- 2005 Retirements- 2006

Lake Osborne Est-Water
 Docket No. 060388-WS
 Schedule Year Ended: 2005
 Historic [X] or Projected []

[] Input field

Explanation: Provide Retirements for 2005

Florida Public Service Commission

Schedule: A-10
 Page: 7 of 8
 Preparer: <name>

Line No.	Acct No.	(1) AccountName	(2)	(3) Jan	(4) Feb	(5) Mar	(6) Apr	(7) May	(8) Jun	(9) Jul	(10) Aug	(11) Sep	(12) Oct	(13) Nov	(14) Test Year Enc Dec	(15) 2005 Total
1		INTANGIBLE PLANT														
2	301.1	Organization		0	0	0	0	0	0	0	0	0	0	0	0	0
3	302.1	Franchises		0	0	0	0	0	0	0	0	0	0	0	0	0
4	339.1	Other Plant & Misc. Equipment		0	0	0	0	0	0	0	0	0	0	0	0	0
5		SOURCE OF SUPPLY & PUMPING PLANT														
6	303.2	Land & Land Rights		0	0	0	0	0	0	0	0	0	0	0	0	0
7	304.2	Structures & Improvements		0	0	0	0	0	0	0	0	0	0	0	0	0
8	305.2	Collect & Impound Reservoirs		0	0	0	0	0	0	0	0	0	0	0	0	0
9	306.2	Lake, River & Other Intakes		0	0	0	0	0	0	0	0	0	0	0	0	0
10	307.2	Wells & Springs		0	0	0	0	0	0	0	0	0	0	0	0	0
11	308.2	Infiltration Galleries & Tunnels		0	0	0	0	0	0	0	0	0	0	0	0	0
12	309.2	Supply Mains		0	0	0	0	0	0	0	0	0	0	0	0	0
13	310.2	Power Generation Equipment		0	0	0	0	0	0	0	0	0	0	0	0	0
14	311.2	Pumping Equipment		0	0	0	0	0	0	0	0	0	0	0	0	0
15	339.2	Other Plant & Misc. Equipment		0	0	0	0	0	0	0	0	0	0	0	0	0
16		WATER TREATMENT PLANT														
17	303.3	Land & Land Rights		0	0	0	0	0	0	0	0	0	0	0	0	0
18	304.3	Structures & Improvements		0	0	0	0	0	0	0	0	0	0	0	0	0
19	311.3	Pumping Equipment		0	0	0	0	0	0	0	0	0	0	0	0	0
20	320.3	Water Treatment Equipment		0	0	0	0	0	0	0	0	0	0	0	0	0
21	339.3	Other Plant & Misc. Equipment		0	0	0	0	0	0	0	0	0	0	0	0	0
22		TRANSMISSION & DISTRIBUTION PLANT														
23	303.4	Land & Land Rights		0	0	0	0	0	0	0	0	0	0	0	0	0
24	304.4	Structures & Improvements		0	0	0	0	0	0	0	0	0	0	0	0	0
25	311.4	Pumping Equipment		0	0	0	0	0	0	0	0	0	0	0	0	0
26	330.4	Distr. Reservoirs & Standpipes		0	0	0	0	0	0	0	0	0	0	0	0	0
27	331.4	Transm. & Distribution Mains		0	0	0	0	0	0	0	0	0	0	0	0	0
28	333.4	Services		0	0	0	0	0	0	0	0	0	0	0	0	0
29	334.4	Meters & Meter Installations		0	0	0	0	0	0	0	0	0	0	0	0	0
30	335.4	Hydrants		0	0	0	0	0	0	0	0	0	0	0	0	0
31	336.4	Backflow Prevention		0	0	0	0	0	0	0	0	0	0	0	0	0
32	339.4	Other Plant & Misc. Equipment		0	0	0	0	0	0	0	0	0	0	0	0	0
33		GENERAL PLANT														
34	303.5	Land & Land Rights		0	0	0	0	0	0	0	0	0	0	0	0	0
35	304.5	Structures & Improvements		0	0	0	0	0	0	0	0	0	0	0	0	0
36	340.5	Office Furniture & Equipment		0	0	0	0	0	0	0	0	0	0	0	0	0
37	340.51	Computer Equipment		0	0	0	0	0	0	0	0	0	0	0	0	0
38	341.5	Transportation Equipment		0	0	0	0	0	0	0	0	0	0	0	0	0
39	342.5	Stores Equipment		0	0	0	0	0	0	0	0	0	0	0	0	0
40	343.5	Tools, Shop & Garage Equipment		0	0	0	0	0	0	0	0	0	0	0	0	0
41	344.5	Laboratory Equipment		0	0	0	0	0	0	0	0	0	0	0	0	0
42	345.5	Power Operated Equipment		0	0	0	0	0	0	0	0	0	0	0	0	0
43	346.5	Communication Equipment		0	0	0	0	0	0	0	0	0	0	0	0	0
44	347.5	Miscellaneous Equipment		0	0	0	0	0	0	0	0	0	0	0	0	0
45	348.5	Other Tangible Plant		0	0	0	0	0	0	0	0	0	0	0	0	0
46		TOTAL		0	0	0	0	0	0	0	0	0	0	0	0	0

Schedule of Water Accumulated Depreciation By Primary Account- 2005
Adjustments to Accumulated Depreciation-2005

Florida Public Service Commission

Lake Osborne Est-Water
Docket No. 060368-WS
Schedule Year Ended: 2005
Historic [x] or Projected []

Explanation: Provide Adjustments to the Accumulated Depreciation Balances in
Amendatory Order other than changes resulting from Depreciation Expense,
or Plant Retirements.

Schedule: A-9
Page: 8 of 8
Preparer: <name>

[]=input field

Line No.	Acct No.	(1) AccountName	(2) Jan	(3) Feb	(4) Mar	(5) Apr	(6) May	(7) Jun	(8) Jul	(9) Aug	(10) Sep	(11) Oct	(12) Nov	(13) Dec	(14) Test Year Enc	(15) Jun thru Dec Total
1		INTANGIBLE PLANT														
2	301.1	Organization	0	0	0	0	0									0
3	302.1	Franchises	(162)	(163)	(165)	(166)	(168)	(170)								0
4	339.1	Other Plant & Misc. Equipment	(13,806)	(13,806)	(13,806)	(13,806)	(13,806)	(13,806)								0
5		SOURCE OF SUPPLY & PUMPING PLANT														
6	303.2	Land & Land Rights	0	0	0	0	0	0								0
7	304.2	Structures & Improvements	0	0	0	0	0	0								0
8	305.2	Collect. & Impound Reservoirs	0	0	0	0	0	0								0
9	306.2	Lake, River & Other Intakes	0	0	0	0	0	0								0
10	307.2	Wells & Springs	0	0	0	0	0	0								0
11	308.2	Infiltration Galleries & Tunnels	0	0	0	0	0	0								0
12	309.2	Supply Mains	0	0	0	0	0	0								0
13	310.2	Power Generation Equipment	0	0	0	0	0	0								0
14	311.2	Pumping Equipment	0	0	0	0	0	0								0
15	339.2	Other Plant & Misc. Equipment	0	0	0	0	0	0								0
16		WATER TREATMENT PLANT														
17	303.3	Land & Land Rights	0	0	0	0	0	0								0
18	304.3	Structures & Improvements	0	0	0	0	0	0								0
19	311.3	Pumping Equipment	0	0	0	0	0	0								0
20	320.3	Water Treatment Equipment	0	0	0	0	0	0								0
21	339.3	Other Plant & Misc. Equipment	0	0	0	0	0	0								0
22		TRANSMISSION & DISTRIBUTION PLANT														
23	303.4	Land & Land Rights	0	0	0	0	0	0								0
24	304.4	Structures & Improvements	0	0	0	0	0	0								0
25	311.4	Pumping Equipment	0	0	0	0	0	0								0
26	330.4	Distr. Reservoirs & Standpipes	0	0	0	0	0	0								0
27	331.4	Transm. & Distribution Mains	(90,694)	(90,694)	(90,694)	(90,694)	(90,694)	(90,694)								0
28	333.4	Services	0	0	0	0	0	0								0
29	334.4	Meters & Meter Installations	(25,359)	(25,359)	(25,359)	(25,359)	(25,359)	(25,359)								0
30	335.4	Hydrants	(337)	(355)	(372)	(390)	(407)	(425)								0
31	336.4	Backflow Prevention	0	0	0	0	0	0								0
32	339.4	Other Plant & Misc. Equipment	0	0	0	0	0	0								0
33		GENERAL PLANT														
34	303.5	Land & Land Rights	0	0	0	0	0	0								0
35	304.5	Structures & Improvements	0	0	0	0	0	0								0
36	340.5	Office Furniture & Equipment	(385)	(389)	(393)	(396)	(400)	(404)								0
37	340.51	Computer Equipment	0	0	0	0	0	0								0
38	341.5	Transportation Equipment	0	0	0	0	0	0								0
39	342.5	Stores Equipment	0	0	0	0	0	0								0
40	343.5	Tools, Shop & Garage Equipment	0	0	0	0	0	0								0
41	344.5	Laboratory Equipment	0	0	0	0	0	0								0
42	345.5	Power Operated Equipment	0	0	0	0	0	0								0
43	346.5	Communication Equipment	0	0	0	0	0	0								0
44	347.5	Miscellaneous Equipment	0	0	0	0	0	0								0
45	348.5	Other Tangible Plant	0	0	0	0	0	0								0
46		TOTAL	(130,742)	(130,765)	(130,788)	(130,811)	(130,834)	(130,857)	0	0	0	0	0	0	0	0

Schedule of Water Accumulated Depreciation By Primary Account- 2005
Adjusted Accumulated Depreciation Balances - December 2004 through December 2005

Florida Public Service Commission

Lake Osborne Est-Water
Docket No. 060368-WS
Schedule Year Ended: 2005
Historic [x] or Projected []

Explanation: Provide Adjusted Accumulated Depreciation balances by account for the period beginning 12/31/04 through the year ended 12/31/05, and 13 month averages

Schedule: A-10
Page: 4 of 8
Preparer: <name>

Line No.	Acct No.	(1) Account Name	(2) 12/31/04	(3) 01/31/05	(4) 02/28/05	(5) 03/31/05	(6) 04/30/05	(7) 05/31/05	(8) 06/30/05	(9) 07/31/05	(10) 08/31/05	(11) 09/30/05	(12) 10/31/05	(13) 11/30/05	(14) 12/31/05	(15) Average Balance
1		INTANGIBLE PLANT														
2	301.1	Organization	0	0	0	0	0	0	0	0	0	0	0	0	0	0
3	302.1	Franchises	162	163	165	166	168	170	171	173	174	176	177	179	180	171
4	339.1	Other Plant & Misc. Equipment	13,806	13,806	13,806	13,806	13,806	13,806	13,806	13,806	13,806	13,806	13,806	13,806	13,806	13,806
5		SOURCE OF SUPPLY & PUMPING PLANT														
6	303.2	Land & Land Rights	0	0	0	0	0	0	0	0	0	0	0	0	0	0
7	304.2	Structures & Improvements	0	0	0	0	0	0	0	0	0	0	0	0	0	0
8	305.2	Collect. & Impound Reservoirs	0	0	0	0	0	0	0	0	0	0	0	0	0	0
9	306.2	Lake, River & Other Intakes	0	0	0	0	0	0	0	0	0	0	0	0	0	0
10	307.2	Wells & Springs	0	0	0	0	0	0	0	0	0	0	0	0	0	0
11	308.2	Infiltration Galleries & Tunnels	0	0	0	0	0	0	0	0	0	0	0	0	0	0
12	309.2	Supply Mains	0	0	0	0	0	0	0	0	0	0	0	0	0	0
13	310.2	Power Generation Equipment	0	0	0	0	0	0	0	0	0	0	0	0	0	0
14	311.2	Pumping Equipment	0	0	0	0	0	0	0	0	0	0	0	0	0	0
15	339.2	Other Plant & Misc. Equipment	0	0	0	0	0	0	0	0	0	0	0	0	0	0
16		WATER TREATMENT PLANT														
17	303.3	Land & Land Rights	0	0	0	0	0	0	0	0	0	0	0	0	0	0
18	304.3	Structures & Improvements	0	0	0	0	0	0	0	0	0	0	0	0	0	0
19	311.3	Pumping Equipment	0	0	0	0	0	0	0	0	0	0	0	0	0	0
20	320.3	Water Treatment Equipment	0	0	0	0	0	0	0	0	0	0	0	0	0	0
21	339.3	Other Plant & Misc. Equipment	0	0	0	0	0	0	0	0	0	0	0	0	0	0
22		TRANSMISSION & DISTRIBUTION PLANT														
23	303.4	Land & Land Rights	0	0	0	0	0	0	0	0	0	0	0	0	0	0
24	304.4	Structures & Improvements	0	0	0	0	0	0	0	0	0	0	0	0	0	0
25	311.4	Pumping Equipment	0	0	0	0	0	0	0	0	0	0	0	0	0	0
26	330.4	Distr. Reservoirs & Standpipes	0	0	0	0	0	0	0	0	0	0	0	0	0	0
27	331.4	Transm. & Distribution Mains	90,694	90,694	90,694	90,694	90,694	90,694	90,694	90,694	90,694	90,694	90,694	90,694	90,694	90,694
28	333.4	Services	0	0	0	0	0	0	0	0	0	0	0	0	0	0
29	334.4	Meters & Meter Installations	25,359	25,483	25,483	25,483	25,483	25,483	25,483	25,483	25,483	25,483	25,483	25,483	25,483	25,473
30	335.4	Hydrants	337	355	372	390	407	425	443	460	478	496	513	531	549	443
31	336.4	Backflow Prevention	0	0	0	0	0	0	0	0	0	0	0	0	0	0
32	339.4	Other Plant & Misc. Equipment	0	0	0	0	0	0	0	0	0	0	0	0	0	0
33		GENERAL PLANT														
34	303.5	Land & Land Rights	0	0	0	0	0	0	0	0	0	0	0	0	0	0
35	304.5	Structures & Improvements	0	0	0	0	0	0	0	0	0	0	0	0	0	0
36	340.5	Office Furniture & Equipment	385	389	393	396	400	404	408	412	416	419	423	427	431	408
37	340.51	Computer Equipment	0	0	0	0	0	0	0	0	0	0	0	0	0	0
38	341.5	Transportation Equipment	0	0	0	0	0	0	0	0	0	0	0	0	0	0
39	342.5	Stores Equipment	0	0	0	0	0	0	0	0	0	0	0	0	0	0
40	343.5	Tools, Shop & Garage Equipment	0	0	0	0	0	0	0	0	0	0	0	0	0	0
41	344.5	Laboratory Equipment	0	0	0	0	0	0	0	0	0	0	0	0	0	0
42	345.5	Power Operated Equipment	0	0	0	0	0	0	0	0	0	0	0	0	0	0
43	346.5	Communication Equipment	0	0	0	0	0	0	0	0	0	0	0	0	0	0
44	347.5	Miscellaneous Equipment	0	0	0	0	0	0	0	0	0	0	0	0	0	0
45	348.5	Other Tangible Plant	0	0	0	0	0	0	0	0	0	0	0	0	0	0
46		TOTAL	130,742	130,890	130,913	130,936	130,959	130,982	131,005	131,028	131,051	131,074	131,097	131,120	131,143	130,995

402

Schedule of Water Accumulated Depreciation By Primary Account

Florida Public Service Commission

Test Year Average balance
 Lake Osborne Estates
 Docket No. 060368-WS
 Test Year Ending 12/31/05
 Historical [X] Projected []

Schedule: A-9
 Page: 3 of 5
 Preparer: Robert M. Griffin

Explanation: Provide the month ending Adjusted balances for Water Accumulated Depreciation by primary account for each month of the Test Year and the ending balance for the prior year.

Line No.	Acct No.	(1) Account Name	(2) Prior Year 12/31/04	(3) Jan	(4) Feb	(5) Mar	(6) Apr	(7) May	(8) Jun	(9) Jul	(10) Aug	(11) Sep	(12) Oct	(13) Nov	(14) Dec	(15) Average Balance
1		INTANGIBLE PLANT														
2	301.1	Organization	0	0	0	0	0	0	0	0	0	0	0	0	0	0
3	302.1	Franchises	162	163	165	166	168	170	171	173	174	176	177	179	180	171
4	339.1	Other Plant & Misc. Equipment	13,806	13,806	13,806	13,806	13,806	13,806	13,806	13,806	13,806	13,806	13,806	13,806	13,806	13,806
5		SOURCE OF SUPPLY & PUMPING PLANT														
6	303.2	Land & Land Rights	0	0	0	0	0	0	0	0	0	0	0	0	0	0
7	304.2	Structures & Improvements	0	0	0	0	0	0	0	0	0	0	0	0	0	0
8	305.2	Collect. & Impound Reservoirs	0	0	0	0	0	0	0	0	0	0	0	0	0	0
9	306.2	Lake, River & Other Intakes	0	0	0	0	0	0	0	0	0	0	0	0	0	0
10	307.2	Wells & Springs	0	0	0	0	0	0	0	0	0	0	0	0	0	0
11	308.2	Infiltration Galleries & Tunnels	0	0	0	0	0	0	0	0	0	0	0	0	0	0
12	309.2	Supply Mains	0	0	0	0	0	0	0	0	0	0	0	0	0	0
13	310.2	Power Generation Equipment	0	0	0	0	0	0	0	0	0	0	0	0	0	0
14	311.2	Pumping Equipment	0	0	0	0	0	0	0	0	0	0	0	0	0	0
15	339.2	Other Plant & Misc. Equipment	0	0	0	0	0	0	0	0	0	0	0	0	0	0
16		WATER TREATMENT PLANT														
17	303.3	Land & Land Rights	0	0	0	0	0	0	0	0	0	0	0	0	0	0
18	304.3	Structures & Improvements	0	0	0	0	0	0	0	0	0	0	0	0	0	0
19	311.3	Pumping Equipment	0	0	0	0	0	0	0	0	0	0	0	0	0	0
20	320.3	Water Treatment Equipment	0	0	0	0	0	0	0	0	0	0	0	0	0	0
21	339.3	Other Plant & Misc. Equipment	0	0	0	0	0	0	0	0	0	0	0	0	0	0
22		TRANSMISSION & DISTRIBUTION PLANT														
23	303.4	Land & Land Rights	0	0	0	0	0	0	0	0	0	0	0	0	0	0
24	304.4	Structures & Improvements	0	0	0	0	0	0	0	0	0	0	0	0	0	0
25	311.4	Pumping Equipment	0	0	0	0	0	0	0	0	0	0	0	0	0	0
26	330.4	Distr. Reservoirs & Standpipes	0	0	0	0	0	0	0	0	0	0	0	0	0	0
27	331.4	Transm. & Distribution Mains	90,694	90,694	90,694	90,694	90,694	90,694	90,694	90,694	90,694	90,694	90,694	90,694	90,694	90,694
28	333.4	Services	0	0	0	0	0	0	0	0	0	0	0	0	0	0
29	334.4	Meters & Meter Installations	25,359	25,483	25,483	25,483	25,483	25,483	25,483	25,483	25,483	25,483	25,483	25,483	25,483	25,473
30	335.4	Hydrants	337	355	372	390	407	425	443	460	478	496	513	531	549	443
31	336.4	Backflow Prevention	0	0	0	0	0	0	0	0	0	0	0	0	0	0
32	339.4	Other Plant & Misc. Equipment	0	0	0	0	0	0	0	0	0	0	0	0	0	0
33		GENERAL PLANT														
34	303.5	Land & Land Rights	0	0	0	0	0	0	0	0	0	0	0	0	0	0
35	304.5	Structures & Improvements	0	0	0	0	0	0	0	0	0	0	0	0	0	0
36	340.5	Office Furniture & Equipment	385	389	393	396	400	404	408	412	416	419	423	427	431	408
37	340.51	Computer Equipment	0	0	0	0	0	0	0	0	0	7	52	110	184	27
38	341.5	Transportation Equipment	0	0	0	0	0	0	0	0	0	0	0	0	0	0
39	342.5	Stores Equipment	0	0	0	0	0	0	0	0	0	0	0	0	0	0
40	343.5	Tools, Shop & Garage Equipment	0	0	0	0	0	0	0	0	0	0	0	0	0	0
41	344.5	Laboratory Equipment	0	0	0	0	0	0	0	0	0	0	0	0	0	0
42	345.5	Power Operated Equipment	0	0	0	0	0	0	0	0	0	0	0	0	0	0
43	346.5	Communication Equipment	0	0	0	0	0	0	0	0	0	0	0	0	0	0
44	347.5	Miscellaneous Equipment	0	0	0	0	0	0	0	0	0	0	0	0	0	0
45	348.5	Other Tangible Plant	0	0	0	0	0	0	0	0	0	0	0	0	0	0
46		TOTAL	130,742	130,890	130,913	130,936	130,959	130,982	131,005	131,028	131,051	131,081	131,149	131,230	131,327	131,022
47		Subtotal Land & Land Rights	0	0	0	0	0	0	0	0	0	0	0	0	0	0

504

Schedule of Water Accumulated Depreciation By Primary Account- 2006
Adjusted 2006 UPIS Balances for Depn Exp Calc

Florida Public Service Commission

Lake Osborne Est-Water
 Docket No. 060368-WS
 Schedule Year Ended: 2006
 Historic [x] or Projected [x]

Explanation: Provide Adjusted UPIS balances by account for the period beginning 12/31/05 through the year ended 12/31/06.

Schedule: A-9
 Page: UPIS 4 of 8
 Preparer: <name>

Line No.	Acct No.	(1) Account Name	(2) 12/31/05	(3) 01/31/06	(4) 02/28/06	(5) 03/31/06	(6) 04/30/06	(7) 05/31/06	(8) 06/30/06	(9) 07/31/06	(10) 08/31/06	(11) 09/30/06	(12) 10/31/06	(13) 11/30/06	(14) 12/31/06	(15)
1		INTANGIBLE PLANT														
2	301.1	Organization	0	0	0	0	0	0	0	0	0	0	0	0	0	0
3	302.1	Franchises	750	750	750	750	750	750	750	750	750	750	750	750	750	750
4	339.1	Other Plant & Misc. Equipment	13,806	13,806	13,806	13,806	13,806	13,806	13,806	13,806	13,806	13,806	13,806	13,806	13,806	13,806
5		SOURCE OF SUPPLY & PUMPING PLANT														
6	303.2	Land & Land Rights	0	0	0	0	0	0	0	0	0	0	0	0	0	0
7	304.2	Structures & Improvements	0	0	0	0	0	0	0	0	0	0	0	0	0	0
8	305.2	Collect. & Impound Reservoirs	0	0	0	0	0	0	0	0	0	0	0	0	0	0
9	306.2	Lake, River & Other Intakes	0	0	0	0	0	0	0	0	0	0	0	0	0	0
10	307.2	Wells & Springs	0	0	0	0	0	0	0	0	0	0	0	0	0	0
11	308.2	Infiltration Galleries & Tunnels	0	0	0	0	0	0	0	0	0	0	0	0	0	0
12	309.2	Supply Mains	0	0	0	0	0	0	0	0	0	0	0	0	0	0
13	310.2	Power Generation Equipment	0	0	0	0	0	0	0	0	0	0	0	0	0	0
14	311.2	Pumping Equipment	0	0	0	0	0	0	0	0	0	0	0	0	0	0
15	339.2	Other Plant & Misc. Equipment	0	0	0	0	0	0	0	0	0	0	0	0	0	0
16		WATER TREATMENT PLANT														
17	303.3	Land & Land Rights	0	0	0	0	0	0	0	0	0	0	0	0	0	0
18	304.3	Structures & Improvements	0	0	0	0	0	0	0	0	0	0	0	0	0	0
19	311.3	Pumping Equipment	0	0	0	0	0	0	0	0	0	0	0	0	0	0
20	320.3	Water Treatment Equipment	0	0	0	0	0	0	0	0	0	0	0	0	0	0
21	339.3	Other Plant & Misc. Equipment	0	0	0	0	0	0	0	0	0	0	0	0	0	0
22		TRANSMISSION & DISTRIBUTION PLANT														
23	303.4	Land & Land Rights	0	0	0	0	0	0	0	0	0	0	0	0	0	0
24	304.4	Structures & Improvements	0	0	0	0	0	0	0	0	0	0	0	0	0	0
25	311.4	Pumping Equipment	0	0	0	0	0	0	0	0	0	0	0	0	0	0
26	330.4	Distr. Reservoirs & Standpipes	0	0	0	0	0	0	0	0	0	0	0	0	0	0
27	331.4	Transm. & Distribution Mains	90,694	90,694	90,694	90,694	90,694	90,694	90,694	90,694	90,694	90,694	90,694	90,694	90,694	90,694
28	333.4	Services	0	0	0	0	0	0	0	0	0	0	0	0	0	0
29	334.4	Meters & Meter Installations	25,359	26,870	26,870	26,870	26,870	26,870	26,870	26,870	26,870	26,870	26,870	26,870	26,870	26,870
30	335.4	Hydrants	8,465	8,465	8,465	8,465	8,465	8,465	8,465	8,465	8,465	8,465	8,465	8,465	8,465	8,465
31	336.4	Backflow Prevention	0	0	0	0	0	0	0	0	0	0	0	0	0	0
32	339.4	Other Plant & Misc. Equipment	0	0	0	0	0	0	0	0	0	0	0	0	0	0
33		GENERAL PLANT														
34	303.5	Land & Land Rights	0	0	0	0	0	0	0	0	0	0	0	0	0	0
35	304.5	Structures & Improvements	0	0	0	0	0	0	0	0	0	0	0	0	0	0
36	340.5	Office Furniture & Equipment	689	689	689	689	689	689	689	689	689	689	689	689	689	689
37	340.51	Computer Equipment	0	0	0	0	0	0	0	0	0	0	0	0	0	0
38	341.5	Transportation Equipment	0	0	0	0	0	0	0	0	0	0	0	0	0	0
39	342.5	Stores Equipment	0	0	0	0	0	0	0	0	0	0	0	0	0	0
40	343.5	Tools, Shop & Garage Equipment	0	0	0	0	0	0	0	0	0	0	0	0	0	0
41	344.5	Laboratory Equipment	0	0	0	0	0	0	0	0	0	0	0	0	0	0
42	345.5	Power Operated Equipment	0	0	0	0	0	0	0	0	0	0	0	0	0	0
43	346.5	Communication Equipment	0	0	0	0	0	0	0	0	0	0	0	0	0	0
44	347.5	Miscellaneous Equipment	0	0	0	0	0	0	0	0	0	0	0	0	0	0
45	348.5	Other Tangible Plant	0	0	0	0	0	0	0	0	0	0	0	0	0	0
46		TOTAL	139,763	141,275	141,275	141,275	141,275	141,275	141,275	141,275	141,275	141,275	141,275	141,275	141,275	141,275

Schedule of Water Accumulated Depreciation By Primary Account- 2006
Depreciation Rates for UPIS Water Accounts- 2006

Florida Public Service Commission

Lake Osborne Est-Water
 Docket No. 060368-WS
 Schedule Year Ended: 2006
 Historic [x] or Projected [x]

Explanation: This Schedule shows Commission Approved Depreciation rates

Schedule: A-9
 Page: 2b
 Preparer: <name>

Line No.	Acct No.	(1) Account Name	(2) Annual Rate	(7) Monthly Rates												
				(3) Jan	(4) Feb	(5) Mar	(6) Apr	(7) May	(8) Jun	(9) Jul	(10) Aug	(11) Sep	(12) Oct	(13) Nov	(14) Dec	
1		INTANGIBLE PLANT														
2	301.1	Organization	0.00%	0.00%	0.00%	0.00%	0.00%	0.00%	0.00%	0.00%	0.00%	0.00%	0.00%	0.00%	0.00%	0.00%
3	302.1	Franchises	2.50%	0.21%	0.21%	0.21%	0.21%	0.21%	0.21%	0.21%	0.21%	0.21%	0.21%	0.21%	0.21%	0.21%
4	339.1	Other Plant & Misc. Equipment	5.00%	0.42%	0.42%	0.42%	0.42%	0.42%	0.42%	0.42%	0.42%	0.42%	0.42%	0.42%	0.42%	0.42%
5		SOURCE OF SUPPLY & PUMPING PLANT														
6	303.2	Land & Land Rights	0.00%	0.00%	0.00%	0.00%	0.00%	0.00%								
7	304.2	Structures & Improvements	0.00%	0.00%	0.00%	0.00%	0.00%	0.00%	0.00%	0.00%	0.00%	0.00%	0.00%	0.00%	0.00%	0.00%
8	305.2	Collect. & Impound Reservoirs	0.00%	0.00%	0.00%	0.00%	0.00%	0.00%	0.00%	0.00%	0.00%	0.00%	0.00%	0.00%	0.00%	0.00%
9	306.2	Lake, River & Other Intakes	0.00%	0.00%	0.00%	0.00%	0.00%	0.00%	0.00%	0.00%	0.00%	0.00%	0.00%	0.00%	0.00%	0.00%
10	307.2	Wells & Springs	0.00%	0.00%	0.00%	0.00%	0.00%	0.00%	0.00%	0.00%	0.00%	0.00%	0.00%	0.00%	0.00%	0.00%
11	308.2	Infiltration Galleries & Tunnels	0.00%	0.00%	0.00%	0.00%	0.00%	0.00%	0.00%	0.00%	0.00%	0.00%	0.00%	0.00%	0.00%	0.00%
12	309.2	Supply Mains	0.00%	0.00%	0.00%	0.00%	0.00%	0.00%	0.00%	0.00%	0.00%	0.00%	0.00%	0.00%	0.00%	0.00%
13	310.2	Power Generation Equipment	0.00%	0.00%	0.00%	0.00%	0.00%	0.00%	0.00%	0.00%	0.00%	0.00%	0.00%	0.00%	0.00%	0.00%
14	311.2	Pumping Equipment	0.00%	0.00%	0.00%	0.00%	0.00%	0.00%	0.00%	0.00%	0.00%	0.00%	0.00%	0.00%	0.00%	0.00%
15	339.2	Other Plant & Misc. Equipment	5.00%	0.42%	0.42%	0.42%	0.42%	0.42%	0.42%	0.42%	0.42%	0.42%	0.42%	0.42%	0.42%	0.42%
16		WATER TREATMENT PLANT														
17	303.3	Land & Land Rights	0.00%	0.00%	0.00%	0.00%	0.00%	0.00%								
18	304.3	Structures & Improvements	0.00%	0.00%	0.00%	0.00%	0.00%	0.00%	0.00%	0.00%	0.00%	0.00%	0.00%	0.00%	0.00%	0.00%
19	311.3	Pumping Equipment	0.00%	0.00%	0.00%	0.00%	0.00%	0.00%	0.00%	0.00%	0.00%	0.00%	0.00%	0.00%	0.00%	0.00%
20	320.3	Water Treatment Equipment	0.00%	0.00%	0.00%	0.00%	0.00%	0.00%	0.00%	0.00%	0.00%	0.00%	0.00%	0.00%	0.00%	0.00%
21	339.3	Other Plant & Misc. Equipment	5.00%	0.42%	0.42%	0.42%	0.42%	0.42%	0.42%	0.42%	0.42%	0.42%	0.42%	0.42%	0.42%	0.42%
22		TRANSMISSION & DISTRIBUTION PLANT														
23	303.4	Land & Land Rights	0.00%	0.00%	0.00%	0.00%	0.00%	0.00%								
24	304.4	Structures & Improvements	0.00%	0.00%	0.00%	0.00%	0.00%	0.00%	0.00%	0.00%	0.00%	0.00%	0.00%	0.00%	0.00%	0.00%
25	311.4	Pumping Equipment	5.00%	0.42%	0.42%	0.42%	0.42%	0.42%	0.42%	0.42%	0.42%	0.42%	0.42%	0.42%	0.42%	0.42%
26	330.4	Distr. Reservoirs & Standpipes	0.00%	0.00%	0.00%	0.00%	0.00%	0.00%	0.00%	0.00%	0.00%	0.00%	0.00%	0.00%	0.00%	0.00%
27	331.4	Transm. & Distribution Mains	2.63%	0.22%	0.22%	0.22%	0.22%	0.22%	0.22%	0.22%	0.22%	0.22%	0.22%	0.22%	0.22%	0.22%
28	333.4	Services	0.00%	0.00%	0.00%	0.00%	0.00%	0.00%	0.00%	0.00%	0.00%	0.00%	0.00%	0.00%	0.00%	0.00%
29	334.4	Meters & Meter Installations	5.88%	0.49%	0.49%	0.49%	0.49%	0.49%	0.49%	0.49%	0.49%	0.49%	0.49%	0.49%	0.49%	0.49%
30	335.4	Hydrants	2.50%	0.21%	0.21%	0.21%	0.21%	0.21%	0.21%	0.21%	0.21%	0.21%	0.21%	0.21%	0.21%	0.21%
31	336.4	Backflow Prevention	0.00%	0.00%	0.00%	0.00%	0.00%	0.00%	0.00%	0.00%	0.00%	0.00%	0.00%	0.00%	0.00%	0.00%
32	339.4	Other Plant & Misc. Equipment	5.00%	0.42%	0.42%	0.42%	0.42%	0.42%	0.42%	0.42%	0.42%	0.42%	0.42%	0.42%	0.42%	0.42%
33		GENERAL PLANT														
34	303.5	Land & Land Rights	0.00%	0.00%	0.00%	0.00%	0.00%	0.00%								
35	304.5	Structures & Improvements	0.00%	0.00%	0.00%	0.00%	0.00%	0.00%	0.00%	0.00%	0.00%	0.00%	0.00%	0.00%	0.00%	0.00%
36	340.5	Office Furniture & Equipment	6.67%	0.56%	0.56%	0.56%	0.56%	0.56%	0.56%	0.56%	0.56%	0.56%	0.56%	0.56%	0.56%	0.56%
37	340.51	Computer Equipment	0.00%	0.00%	0.00%	0.00%	0.00%	0.00%	0.00%	0.00%	0.00%	0.00%	0.00%	0.00%	0.00%	0.00%
38	341.5	Transportation Equipment	0.00%	0.00%	0.00%	0.00%	0.00%	0.00%	0.00%	0.00%	0.00%	0.00%	0.00%	0.00%	0.00%	0.00%
39	342.5	Stores Equipment	0.00%	0.00%	0.00%	0.00%	0.00%	0.00%	0.00%	0.00%	0.00%	0.00%	0.00%	0.00%	0.00%	0.00%
40	343.5	Tools, Shop & Garage Equipment	0.00%	0.00%	0.00%	0.00%	0.00%	0.00%	0.00%	0.00%	0.00%	0.00%	0.00%	0.00%	0.00%	0.00%
41	344.5	Laboratory Equipment	0.00%	0.00%	0.00%	0.00%	0.00%	0.00%	0.00%	0.00%	0.00%	0.00%	0.00%	0.00%	0.00%	0.00%
42	345.5	Power Operated Equipment	0.00%	0.00%	0.00%	0.00%	0.00%	0.00%	0.00%	0.00%	0.00%	0.00%	0.00%	0.00%	0.00%	0.00%
43	346.5	Communication Equipment	0.00%	0.00%	0.00%	0.00%	0.00%	0.00%	0.00%	0.00%	0.00%	0.00%	0.00%	0.00%	0.00%	0.00%
44	347.5	Miscellaneous Equipment	0.00%	0.00%	0.00%	0.00%	0.00%	0.00%	0.00%	0.00%	0.00%	0.00%	0.00%	0.00%	0.00%	0.00%
45	348.5	Other Tangible Plant	0.00%	0.00%	0.00%	0.00%	0.00%	0.00%	0.00%	0.00%	0.00%	0.00%	0.00%	0.00%	0.00%	0.00%

Schedule of Water Accumulated Depreciation By Primary Account- 2006
Depreciation Expense- 2006

Florida Public Service Commission

Lake Osborne Est-Water
 Docket No. 060368-WS
 Schedule Year Ended: 2006
 Historic [x] or Projected [x]

Explanation: Provide the monthly Depreciation Expense for 2006

Schedule: A-9
 Page: 6 of 8
 Preparer: <name>

Line No.	Acct No.	(1) AccountName	(2)	(3) Jan	(4) Feb	(5) Mar	(6) Apr	(7) May	(8) Jun	(9) Jul	(10) Aug	(11) Sep	(12) Oct	(13) Nov	(14) Dec	(15) 2006 7 mos Total
1		INTANGIBLE PLANT														
2	301.1	Organization		0	0	0	0	0	0	0	0	0	0	0	0	0
3	302.1	Franchises		2	2	2	2	2	2	2	2	2	2	2	2	19
4	339.1	Other Plant & Misc. Equipment		0	0	0	0	0	0	0	0	0	0	0	0	0
5		SOURCE OF SUPPLY & PUMPING PLANT														
6	303.2	Land & Land Rights		0	0	0	0	0	0	0	0	0	0	0	0	0
7	304.2	Structures & Improvements		0	0	0	0	0	0	0	0	0	0	0	0	0
8	305.2	Collect. & Impound Reservoirs		0	0	0	0	0	0	0	0	0	0	0	0	0
9	306.2	Lake, River & Other Intakes		0	0	0	0	0	0	0	0	0	0	0	0	0
10	307.2	Wells & Springs		0	0	0	0	0	0	0	0	0	0	0	0	0
11	308.2	Infiltration Galleries & Tunnels		0	0	0	0	0	0	0	0	0	0	0	0	0
12	309.2	Supply Mains		0	0	0	0	0	0	0	0	0	0	0	0	0
13	310.2	Power Generation Equipment		0	0	0	0	0	0	0	0	0	0	0	0	0
14	311.2	Pumping Equipment		0	0	0	0	0	0	0	0	0	0	0	0	0
15	339.2	Other Plant & Misc. Equipment		0	0	0	0	0	0	0	0	0	0	0	0	0
16		WATER TREATMENT PLANT														
17	303.3	Land & Land Rights		0	0	0	0	0	0	0	0	0	0	0	0	0
18	304.3	Structures & Improvements		0	0	0	0	0	0	0	0	0	0	0	0	0
19	311.3	Pumping Equipment		0	0	0	0	0	0	0	0	0	0	0	0	0
20	320.3	Water Treatment Equipment		0	0	0	0	0	0	0	0	0	0	0	0	0
21	339.3	Other Plant & Misc. Equipment		0	0	0	0	0	0	0	0	0	0	0	0	0
22		TRANSMISSION & DISTRIBUTION PLANT														
23	303.4	Land & Land Rights		0	0	0	0	0	0	0	0	0	0	0	0	0
24	304.4	Structures & Improvements		0	0	0	0	0	0	0	0	0	0	0	0	0
25	311.4	Pumping Equipment		0	0	0	0	0	0	0	0	0	0	0	0	0
26	330.4	Distr. Reservoirs & Standpipes		0	0	0	0	0	0	0	0	0	0	0	0	0
27	331.4	Transm. & Distribution Mains		0	0	0	0	0	0	0	0	0	0	0	0	0
28	333.4	Services		0	0	0	0	0	0	0	0	0	0	0	0	0
29	334.4	Meters & Meter Installations		132	132	132	132	132	132	132	132	132	132	132	0	1,448
30	335.4	Hydrants		18	18	18	18	18	18	18	18	18	18	18	18	212
31	336.4	Backflow Prevention		0	0	0	0	0	0	0	0	0	0	0	0	0
32	339.4	Other Plant & Misc. Equipment		0	0	0	0	0	0	0	0	0	0	0	0	0
33		GENERAL PLANT														
34	303.5	Land & Land Rights		0	0	0	0	0	0	0	0	0	0	0	0	0
35	304.5	Structures & Improvements		0	0	0	0	0	0	0	0	0	0	0	0	0
36	340.5	Office Furniture & Equipment		4	4	4	4	4	4	4	4	4	4	4	4	46
37	340.51	Computer Equipment		0	0	0	0	0	0	0	0	0	0	0	0	0
38	341.5	Transportation Equipment		0	0	0	0	0	0	0	0	0	0	0	0	0
39	342.5	Stores Equipment		0	0	0	0	0	0	0	0	0	0	0	0	0
40	343.5	Tools, Shop & Garage Equipment		0	0	0	0	0	0	0	0	0	0	0	0	0
41	344.5	Laboratory Equipment		0	0	0	0	0	0	0	0	0	0	0	0	0
42	345.5	Power Operated Equipment		0	0	0	0	0	0	0	0	0	0	0	0	0
43	346.5	Communication Equipment		0	0	0	0	0	0	0	0	0	0	0	0	0
44	347.5	Miscellaneous Equipment		0	0	0	0	0	0	0	0	0	0	0	0	0
45	348.5	Other Tangible Plant		0	0	0	0	0	0	0	0	0	0	0	0	0
46		TOTAL		155	155	155	155	155	155	155	155	155	155	155	23	1,725

Schedule of Water Accumulated Depreciation By Primary Account- 2006
Retirements- 2006

Florida Public Service Commission

Lake Osborne Est-Water
Docket No. 060368-WS
Schedule Year Ended: 2006
Historic [x] or Projected [x]

=input field

Explanation: Provide Retirements for 2006

Schedule: A-9
Page: 7 of 8
Preparer: <name>

Line No.	Acct No.	(1) AccountName	(2)	(3) Jan	(4) Feb	(5) Mar	(6) Apr	(7) May	(8) Jun	(9) Jul	(10) Aug	(11) Sep	(12) Oct	(13) Nov	(14) Test Year Enc Dec	(15) 2006 7 mos Total
1		INTANGIBLE PLANT														
2	301.1	Organization		0	0	0	0	0	0	0	0	0	0	0	0	0
3	302.1	Franchises		0	0	0	0	0	0	0	0	0	0	0	0	0
4	339.1	Other Plant & Misc. Equipment		0	0	0	0	0	0	0	0	0	0	0	0	0
5		SOURCE OF SUPPLY & PUMPING PLANT														
6	303.2	Land & Land Rights		0	0	0	0	0	0	0	0	0	0	0	0	0
7	304.2	Structures & Improvements		0	0	0	0	0	0	0	0	0	0	0	0	0
8	305.2	Collect. & Impound Reservoirs		0	0	0	0	0	0	0	0	0	0	0	0	0
9	306.2	Lake, River & Other Intakes		0	0	0	0	0	0	0	0	0	0	0	0	0
10	307.2	Wells & Springs		0	0	0	0	0	0	0	0	0	0	0	0	0
11	308.2	Infiltration Galleries & Tunnels		0	0	0	0	0	0	0	0	0	0	0	0	0
12	309.2	Supply Mains		0	0	0	0	0	0	0	0	0	0	0	0	0
13	310.2	Power Generation Equipment		0	0	0	0	0	0	0	0	0	0	0	0	0
14	311.2	Pumping Equipment		0	0	0	0	0	0	0	0	0	0	0	0	0
15	339.2	Other Plant & Misc. Equipment		0	0	0	0	0	0	0	0	0	0	0	0	0
16		WATER TREATMENT PLANT														
17	303.3	Land & Land Rights		0	0	0	0	0	0	0	0	0	0	0	0	0
18	304.3	Structures & Improvements		0	0	0	0	0	0	0	0	0	0	0	0	0
19	311.3	Pumping Equipment		0	0	0	0	0	0	0	0	0	0	0	0	0
20	320.3	Water Treatment Equipment		0	0	0	0	0	0	0	0	0	0	0	0	0
21	339.3	Other Plant & Misc. Equipment		0	0	0	0	0	0	0	0	0	0	0	0	0
22		TRANSMISSION & DISTRIBUTION PLANT														
23	303.4	Land & Land Rights		0	0	0	0	0	0	0	0	0	0	0	0	0
24	304.4	Structures & Improvements		0	0	0	0	0	0	0	0	0	0	0	0	0
25	311.4	Pumping Equipment		0	0	0	0	0	0	0	0	0	0	0	0	0
26	330.4	Distr. Reservoirs & Standpipes		0	0	0	0	0	0	0	0	0	0	0	0	0
27	331.4	Transm. & Distribution Mains		0	0	0	0	0	0	0	0	0	0	0	0	0
28	333.4	Services		0	0	0	0	0	0	0	0	0	0	0	0	0
29	334.4	Meters & Meter Installations		0	0	0	0	0	0	0	0	0	0	0	0	0
30	335.4	Hydrants		0	0	0	0	0	0	0	0	0	0	0	0	0
31	336.4	Backflow Prevention		0	0	0	0	0	0	0	0	0	0	0	0	0
32	339.4	Other Plant & Misc. Equipment		0	0	0	0	0	0	0	0	0	0	0	0	0
33		GENERAL PLANT														
34	303.5	Land & Land Rights		0	0	0	0	0	0	0	0	0	0	0	0	0
35	304.5	Structures & Improvements		0	0	0	0	0	0	0	0	0	0	0	0	0
36	340.5	Office Furniture & Equipment		0	0	0	0	0	0	0	0	0	0	0	0	0
37	340.51	Computer Equipment		0	0	0	0	0	0	0	0	0	0	0	0	0
38	341.5	Transportation Equipment		0	0	0	0	0	0	0	0	0	0	0	0	0
39	342.5	Stores Equipment		0	0	0	0	0	0	0	0	0	0	0	0	0
40	343.5	Tools, Shop & Garage Equipment		0	0	0	0	0	0	0	0	0	0	0	0	0
41	344.5	Laboratory Equipment		0	0	0	0	0	0	0	0	0	0	0	0	0
42	345.5	Power Operated Equipment		0	0	0	0	0	0	0	0	0	0	0	0	0
43	346.5	Communication Equipment		0	0	0	0	0	0	0	0	0	0	0	0	0
44	347.5	Miscellaneous Equipment		0	0	0	0	0	0	0	0	0	0	0	0	0
45	348.5	Other Tangible Plant		0	0	0	0	0	0	0	0	0	0	0	0	0
46		TOTAL		0	0	0	0	0	0	0	0	0	0	0	0	0

Schedule of Water Accumulated Depreciation By Primary Account- 2006
 Adjustments to Accumulated Depreciation-2006

Florida Public Service Commission

Lake Osborne Est-Water
 Docket No. 060368-WS
 Schedule Year Ended: 2006
 Historic [x] or Projected [x]

Explanation: Provide Adjustments to the Accumulated Depreciation Balances

Schedule: A-9
 Page: 8 of 8
 Preparer: <name>

=input field

Line No.	Acct No.	(1) AccountName	(2)	(3) Jan	(4) Feb	(5) Mar	(6) Apr	(7) May	(8) Jun	(9) Jul	(10) Aug	(11) Sep	(12) Oct	(13) Nov	(14) Dec	(15) 7 mos 2006 Total
1		INTANGIBLE PLANT														0
2	301.1	Organization														0
3	302.1	Franchises														0
4	339.1	Other Plant & Misc. Equipment														0
5		SOURCE OF SUPPLY & PUMPING PLANT														0
6	303.2	Land & Land Rights														0
7	304.2	Structures & Improvements														0
8	305.2	Collect. & Impound Reservoirs														0
9	306.2	Lake, River & Other Intakes														0
10	307.2	Wells & Springs														0
11	308.2	Infiltration Galleries & Tunnels														0
12	309.2	Supply Mains														0
13	310.2	Power Generation Equipment														0
14	311.2	Pumping Equipment														0
15	339.2	Other Plant & Misc. Equipment														0
16		WATER TREATMENT PLANT														0
17	303.3	Land & Land Rights														0
18	304.3	Structures & Improvements														0
19	311.3	Pumping Equipment														0
20	320.3	Water Treatment Equipment														0
21	339.3	Other Plant & Misc. Equipment														0
22		TRANSMISSION & DISTRIBUTION PLANT														0
23	303.4	Land & Land Rights														0
24	304.4	Structures & Improvements														0
25	311.4	Pumping Equipment														0
26	330.4	Distr. Reservoirs & Standpipes														0
27	331.4	Transm. & Distribution Mains														0
28	333.4	Services														0
29	334.4	Meters & Meter Installations														0
30	335.4	Hydrants														0
31	336.4	Backflow Prevention														0
32	339.4	Other Plant & Misc. Equipment														0
33		GENERAL PLANT														0
34	303.5	Land & Land Rights														0
35	304.5	Structures & Improvements														0
36	340.5	Office Furniture & Equipment														0
37	340.51	Computer Equipment														0
38	341.5	Transportation Equipment														0
39	342.5	Stores Equipment														0
40	343.5	Tools, Shop & Garage Equipment														0
41	344.5	Laboratory Equipment														0
42	345.5	Power Operated Equipment														0
43	346.5	Communication Equipment														0
44	347.5	Miscellaneous Equipment														0
45	348.5	Other Tangible Plant														0
46		TOTAL		0	0	0	0	0	0	0	0	0	0	0	0	0

Schedule of Water Accumulated Depreciation By Primary Account- 2006
Adjusted Accumulated Depreciation Balances- 2006

Florida Public Service Commission

Lake Osborne Est-Water
 Docket No. 060368-WS
 Schedule Year Ended: 2006
 Historic [x] or Projected [x]

Explanation: Provide Adjusted Accumulated Depreciation balances by account for the period beginning 12/31/05 through the year ended 12/31/06., and 13 month averages.

Schedule: A-9
 Page: 4 of 8
 Preparer: <name>

Line No.	Acct No.	(1) Account Name	(2) 12/31/05	(3) 01/31/06	(4) 02/28/06	(5) 03/31/06	(6) 04/30/06	(7) 05/31/06	(8) 06/30/06	(9) 07/31/06	(10) 08/31/06	(11) 09/30/06	(12) 10/31/06	(13) 11/30/06	(14) 12/31/06	(15) Average Balance
1		INTANGIBLE PLANT														
2	301.1	Organization	0	0	0	0	0	0	0	0	0	0	0	0	0	0
3	302.1	Franchises	180	182	184	185	187	188	190	191	193	195	196	198	199	190
4	339.1	Other Plant & Misc. Equipment	13,806	13,806	13,806	13,806	13,806	13,806	13,806	13,806	13,806	13,806	13,806	13,806	13,806	13,806
5		SOURCE OF SUPPLY & PUMPING PLANT														
6	303.2	Land & Land Rights	0	0	0	0	0	0	0	0	0	0	0	0	0	0
7	304.2	Structures & Improvements	0	0	0	0	0	0	0	0	0	0	0	0	0	0
8	305.2	Collect. & Impound Reservoirs	0	0	0	0	0	0	0	0	0	0	0	0	0	0
9	306.2	Lake, River & Other Intakes	0	0	0	0	0	0	0	0	0	0	0	0	0	0
10	307.2	Wells & Springs	0	0	0	0	0	0	0	0	0	0	0	0	0	0
11	308.2	Infiltration Galleries & Tunnels	0	0	0	0	0	0	0	0	0	0	0	0	0	0
12	309.2	Supply Mains	0	0	0	0	0	0	0	0	0	0	0	0	0	0
13	310.2	Power Generation Equipment	0	0	0	0	0	0	0	0	0	0	0	0	0	0
14	311.2	Pumping Equipment	0	0	0	0	0	0	0	0	0	0	0	0	0	0
15	339.2	Other Plant & Misc. Equipment	0	0	0	0	0	0	0	0	0	0	0	0	0	0
16		WATER TREATMENT PLANT														
17	303.3	Land & Land Rights	0	0	0	0	0	0	0	0	0	0	0	0	0	0
18	304.3	Structures & Improvements	0	0	0	0	0	0	0	0	0	0	0	0	0	0
19	311.3	Pumping Equipment	0	0	0	0	0	0	0	0	0	0	0	0	0	0
20	320.3	Water Treatment Equipment	0	0	0	0	0	0	0	0	0	0	0	0	0	0
21	339.3	Other Plant & Misc. Equipment	0	0	0	0	0	0	0	0	0	0	0	0	0	0
22		TRANSMISSION & DISTRIBUTION PLANT														
23	303.4	Land & Land Rights	0	0	0	0	0	0	0	0	0	0	0	0	0	0
24	304.4	Structures & Improvements	0	0	0	0	0	0	0	0	0	0	0	0	0	0
25	311.4	Pumping Equipment	0	0	0	0	0	0	0	0	0	0	0	0	0	0
26	330.4	Distr. Reservoirs & Standpipes	0	0	0	0	0	0	0	0	0	0	0	0	0	0
27	331.4	Transm. & Distribution Mains	90,694	90,694	90,694	90,694	90,694	90,694	90,694	90,694	90,694	90,694	90,694	90,694	90,694	90,694
28	333.4	Services	0	0	0	0	0	0	0	0	0	0	0	0	0	0
29	334.4	Meters & Meter Installations	25,483	25,615	25,746	25,878	26,010	26,141	26,273	26,405	26,536	26,668	26,800	26,931	26,931	26,263
30	335.4	Hydrants	549	566	584	601	619	637	654	672	690	707	725	742	760	654
31	336.4	Backflow Prevention	0	0	0	0	0	0	0	0	0	0	0	0	0	0
32	339.4	Other Plant & Misc. Equipment	0	0	0	0	0	0	0	0	0	0	0	0	0	0
33		GENERAL PLANT														
34	303.5	Land & Land Rights	0	0	0	0	0	0	0	0	0	0	0	0	0	0
35	304.5	Structures & Improvements	0	0	0	0	0	0	0	0	0	0	0	0	0	0
36	340.5	Office Furniture & Equipment	431	435	439	442	446	450	454	458	462	465	469	473	477	454
37	340.51	Computer Equipment	0	0	0	0	0	0	0	0	0	0	0	0	0	0
38	341.5	Transportation Equipment	0	0	0	0	0	0	0	0	0	0	0	0	0	0
39	342.5	Stores Equipment	0	0	0	0	0	0	0	0	0	0	0	0	0	0
40	343.5	Tools, Shop & Garage Equipment	0	0	0	0	0	0	0	0	0	0	0	0	0	0
41	344.5	Laboratory Equipment	0	0	0	0	0	0	0	0	0	0	0	0	0	0
42	345.5	Power Operated Equipment	0	0	0	0	0	0	0	0	0	0	0	0	0	0
43	346.5	Communication Equipment	0	0	0	0	0	0	0	0	0	0	0	0	0	0
44	347.5	Miscellaneous Equipment	0	0	0	0	0	0	0	0	0	0	0	0	0	0
45	348.5	Other Tangible Plant	0	0	0	0	0	0	0	0	0	0	0	0	0	0
46		TOTAL	131,143	131,298	131,452	131,607	131,762	131,916	132,071	132,226	132,380	132,535	132,690	132,845	132,868	132,061

Schedule of Water Accumulated Depreciation By Primary Account

Florida Public Service Commission

Test Year Average balance

Lake Osborne Estates

Schedule: A-9

Docket No. 060368-WS

Page: 4 of 5

Schedule Year Ending 12/31/06

Preparer: Robert M. Griffin

Historical [] Projected [X]

Explanation: Provide the month ending Adjusted balances for Water Accumulated Depreciation by primary account for each month of the Intermediate Year and the ending balance for the prior year.

Line No	Acct No	(1) Account Name	(2) Prior Year 12/31/05	(3) Jan	(4) Feb	(5) Mar	(6) Apr	(7) May	(8) Jun	(9) Jul	(10) Aug	(11) Sep	(12) Oct	(13) Nov	(14) Dec	(15) Average Balance
1		INTANGIBLE PLANT														
2	301.1	Organization	0	0	0	0	0	0	0	0	0	0	0	0	0	0
3	302.1	Franchises	180	182	184	185	187	188	190	191	193	195	196	198	199	190
4	339.1	Other Plant & Misc. Equipment	13,806	13,806	13,806	13,806	13,806	13,806	13,806	13,806	13,806	13,806	13,806	13,806	13,806	13,806
5		SOURCE OF SUPPLY & PUMPING PLANT														
6	303.2	Land & Land Rights	0	0	0	0	0	0	0	0	0	0	0	0	0	0
7	304.2	Structures & Improvements	0	0	0	0	0	0	0	0	0	0	0	0	0	0
8	305.2	Collect. & Impound Reservoirs	0	0	0	0	0	0	0	0	0	0	0	0	0	0
9	306.2	Lake, River & Other Intakes	0	0	0	0	0	0	0	0	0	0	0	0	0	0
10	307.2	Wells & Springs	0	0	0	0	0	0	0	0	0	0	0	0	0	0
11	308.2	Infiltration Galleries & Tunnels	0	0	0	0	0	0	0	0	0	0	0	0	0	0
12	309.2	Supply Mains	0	0	0	0	0	0	0	0	0	0	0	0	0	0
13	310.2	Power Generation Equipment	0	0	0	0	0	0	0	0	0	0	0	0	0	0
14	311.2	Pumping Equipment	0	0	0	0	0	0	0	0	0	0	0	0	0	0
15	339.2	Other Plant & Misc. Equipment	0	0	0	0	0	0	0	0	0	0	0	0	0	0
16		WATER TREATMENT PLANT														
17	303.3	Land & Land Rights	0	0	0	0	0	0	0	0	0	0	0	0	0	0
18	304.3	Structures & Improvements	0	0	0	0	0	0	0	0	0	0	0	0	0	0
19	311.3	Pumping Equipment	0	0	0	0	0	0	0	0	0	0	0	0	0	0
20	320.3	Water Treatment Equipment	0	0	0	0	0	0	0	0	0	0	0	0	0	0
21	339.3	Other Plant & Misc. Equipment	0	0	0	0	0	0	0	0	0	0	0	0	0	0
22		TRANSMISSION & DISTRIBUTION PLANT														
23	303.4	Land & Land Rights	0	0	0	0	0	0	0	0	0	0	0	0	0	0
24	304.4	Structures & Improvements	0	0	0	0	0	0	0	0	0	0	0	0	0	0
25	311.4	Pumping Equipment	0	0	0	0	0	0	0	0	0	0	0	0	0	0
26	330.4	Distr. Reservoirs & Standpipes	0	0	0	0	0	0	0	0	0	0	0	0	0	0
27	331.4	Transm. & Distribution Mains	90,694	90,694	90,694	90,694	90,694	90,694	90,694	90,694	90,694	90,694	90,694	90,694	90,694	90,694
28	333.4	Services	0	0	0	0	0	0	0	0	0	0	0	0	0	0
29	334.4	Meters & Meter Installations	25,483	25,615	25,746	25,878	26,010	26,141	26,273	26,405	26,536	26,668	26,800	26,931	26,931	26,263
30	335.4	Hydrants	549	566	584	601	619	637	654	672	690	707	725	742	760	654
31	336.4	Backflow Prevention	0	0	0	0	0	0	0	0	0	0	0	0	0	0
32	339.4	Other Plant & Misc. Equipment	0	0	0	0	0	0	0	0	0	0	0	0	0	0
33		GENERAL PLANT														
34	303.5	Land & Land Rights	0	0	0	0	0	0	0	0	0	0	0	0	0	0
35	304.5	Structures & Improvements	0	0	0	0	0	0	0	0	0	0	0	0	0	0
36	340.5	Office Furniture & Equipment	431	435	439	442	446	450	454	458	462	465	469	473	477	454
37	340.51	Computer Equipment	184	258	332	413	493	600	711	823	934	1,045	1,157	1,268	1,529	750
38	341.5	Transportation Equipment	0	0	0	0	0	0	0	0	0	0	0	0	0	0
39	342.5	Stores Equipment	0	0	0	0	0	0	0	0	0	0	0	0	0	0
40	343.5	Tools, Shop & Garage Equipment	0	0	0	0	0	0	0	0	0	0	0	0	0	0
41	344.5	Laboratory Equipment	0	0	0	0	0	0	0	0	0	0	0	0	0	0
42	345.5	Power Operated Equipment	0	0	0	0	0	0	0	0	0	0	0	0	0	0
43	346.5	Communication Equipment	0	0	0	0	0	0	0	0	0	0	0	0	0	0
44	347.5	Miscellaneous Equipment	0	0	0	0	0	0	0	0	0	0	0	0	0	0
45	348.5	Other Tangible Plant	0	0	0	0	0	0	0	0	0	0	0	0	0	0
46		TOTAL	131,327	131,556	131,784	132,019	132,255	132,516	132,782	133,048	133,314	133,581	133,847	134,113	134,396	132,811
47		Subtotal Land & Land Rights	0	0	0	0	0	0	0	0	0	0	0	0	0	0

996

Schedule of Water Accumulated Depreciation By Primary Account- 2007
Adjusted 2007 UPIS Balances for Depn Exp Calc

Florida Public Service Commission

Lake Osborne Est-Water
 Docket No. 060368-WS
 Schedule Year Ended: 2007
 Historic [] or Projected [x]

Explanation: Provide Adjusted UPIS balances by account for the period beginning 12/31/06 through the year ended 12/31/07.

Schedule: A-9
 Page: UPIS 4 of 8
 Preparer: <name>

Line No.	Acct No.	(1) Account Name	(2) 12/31/06	(3) 01/31/07	(4) 02/28/07	(5) 03/31/07	(6) 04/30/07	(7) 05/31/07	(8) 06/30/07	(9) 07/31/07	(10) 08/31/07	(11) 09/30/07	(12) 10/31/07	(13) 11/30/07	(14) 12/31/07	(15) Average Balance
1		INTANGIBLE PLANT														
2	301.1	Organization	0	0	0	0	0	0	0	0	0	0	0	0	0	0
3	302.1	Franchises	750	750	750	750	750	750	750	750	750	750	750	750	750	750
4	339.1	Other Plant & Misc. Equipment	13,806	13,806	13,806	13,806	13,806	13,806	13,806	13,806	13,806	13,806	13,806	13,806	13,806	13,806
5		SOURCE OF SUPPLY & PUMPING PLANT														
6	303.2	Land & Land Rights	0	0	0	0	0	0	0	0	0	0	0	0	0	0
7	304.2	Structures & Improvements	0	0	0	0	0	0	0	0	0	0	0	0	0	0
8	305.2	Collect. & Impound Reservoirs	0	0	0	0	0	0	0	0	0	0	0	0	0	0
9	306.2	Lake, River & Other Intakes	0	0	0	0	0	0	0	0	0	0	0	0	0	0
10	307.2	Wells & Springs	0	0	0	0	0	0	0	0	0	0	0	0	0	0
11	308.2	Infiltration Galleries & Tunnels	0	0	0	0	0	0	0	0	0	0	0	0	0	0
12	309.2	Supply Mains	0	0	0	0	0	0	0	0	0	0	0	0	0	0
13	310.2	Power Generation Equipment	0	0	0	0	0	0	0	0	0	0	0	0	0	0
14	311.2	Pumping Equipment	0	0	0	0	0	0	0	0	0	0	0	0	0	0
15	339.2	Other Plant & Misc. Equipment	0	0	0	0	0	0	0	0	0	0	0	0	0	0
16		WATER TREATMENT PLANT														
17	303.3	Land & Land Rights	0	0	0	0	0	0	0	0	0	0	0	0	0	0
18	304.3	Structures & Improvements	0	0	0	0	0	0	0	0	0	0	0	0	0	0
19	311.3	Pumping Equipment	0	0	0	0	0	0	0	0	0	0	0	0	0	0
20	320.3	Water Treatment Equipment	0	0	0	0	0	0	0	0	0	0	0	0	0	0
21	339.3	Other Plant & Misc. Equipment	0	0	0	0	0	0	0	0	0	0	0	0	0	0
22		TRANSMISSION & DISTRIBUTION PLANT														
23	303.4	Land & Land Rights	0	0	0	0	0	0	0	0	0	0	0	0	0	0
24	304.4	Structures & Improvements	0	0	0	0	0	0	0	0	0	0	0	0	0	0
25	311.4	Pumping Equipment	0	0	0	0	0	0	0	0	0	0	0	0	0	0
26	330.4	Distr. Reservoirs & Standpipes	0	0	0	0	0	0	0	0	0	0	0	0	0	0
27	331.4	Transm. & Distribution Mains	90,694	90,694	90,694	90,694	90,694	90,694	90,694	90,694	90,694	90,694	90,694	90,694	90,694	90,694
28	333.4	Services	0	0	0	0	0	0	0	0	0	0	0	0	0	0
29	334.4	Meters & Meter Installations	26,870	26,870	26,870	26,870	26,870	26,870	26,870	26,870	26,870	26,870	26,870	26,870	26,870	26,870
30	335.4	Hydrants	8,465	8,465	8,465	8,465	8,465	8,465	8,465	8,465	8,465	8,465	8,465	8,465	8,465	8,465
31	336.4	Backflow Prevention	0	0	0	0	0	0	0	0	0	0	0	0	0	0
32	339.4	Other Plant & Misc. Equipment	0	0	0	0	0	0	0	0	0	0	0	0	0	0
33		GENERAL PLANT														
34	303.5	Land & Land Rights	0	0	0	0	0	0	0	0	0	0	0	0	0	0
35	304.5	Structures & Improvements	0	0	0	0	0	0	0	0	0	0	0	0	0	0
36	340.5	Office Furniture & Equipment	689	689	689	689	689	689	689	689	689	689	689	689	689	689
37	340.51	Computer Equipment	0	0	0	0	0	0	0	0	0	0	0	0	0	0
38	341.5	Transportation Equipment	0	0	0	0	0	0	0	0	0	0	0	0	0	0
39	342.5	Stores Equipment	0	0	0	0	0	0	0	0	0	0	0	0	0	0
40	343.5	Tools, Shop & Garage Equipment	0	0	0	0	0	0	0	0	0	0	0	0	0	0
41	344.5	Laboratory Equipment	0	0	0	0	0	0	0	0	0	0	0	0	0	0
42	345.5	Power Operated Equipment	0	0	0	0	0	0	0	0	0	0	0	0	0	0
43	346.5	Communication Equipment	0	0	0	0	0	0	0	0	0	0	0	0	0	0
44	347.5	Miscellaneous Equipment	0	0	0	0	0	0	0	0	0	0	0	0	0	0
45	348.5	Other Tangible Plant	0	0	0	0	0	0	0	0	0	0	0	0	0	0
46		TOTAL	141,275	141,275	141,275	141,275	141,275	141,275	141,275	141,275	141,275	141,275	141,275	141,275	141,275	141,275

77

Florida Public Service Commission

Schedule: A-9
Page: 2b
Preparer: <name>

Schedule of Water Accumulated Depreciation By Primary Account-2007

Lake Osborne Est-Water

This Schedule shows the Depreciation rates based on Guideline Lives

Docket No. 060368-WS

Schedule Year Ended: 2007

Historic [] or Projected [x]

Line No.	Account Name	Annual Rate	Monthly Rates													
			(1)	(2)	(3)	(4)	(5)	(6)	(7)	(8)	(9)	(10)	(11)	(12)	(13)	(14)
1	INTANGIBLE PLANT	0.00%	0.00%	0.00%	0.00%	0.00%	0.00%	0.00%	0.00%	0.00%	0.00%	0.00%	0.00%	0.00%	0.00%	0.00%
2	Organization	0.00%	0.00%	0.00%	0.00%	0.00%	0.00%	0.00%	0.00%	0.00%	0.00%	0.00%	0.00%	0.00%	0.00%	0.00%
3	Franchises	0.21%	0.21%	0.21%	0.21%	0.21%	0.21%	0.21%	0.21%	0.21%	0.21%	0.21%	0.21%	0.21%	0.21%	0.21%
4	339.1 Other Plant & Misc. Equipment	2.50%	0.42%	0.42%	0.42%	0.42%	0.42%	0.42%	0.42%	0.42%	0.42%	0.42%	0.42%	0.42%	0.42%	0.42%
5	SOURCE OF SUPPLY & PUMPING PLANT	5.00%	0.42%	0.42%	0.42%	0.42%	0.42%	0.42%	0.42%	0.42%	0.42%	0.42%	0.42%	0.42%	0.42%	0.42%
6	Land & Land Rights	0.00%	0.00%	0.00%	0.00%	0.00%	0.00%	0.00%	0.00%	0.00%	0.00%	0.00%	0.00%	0.00%	0.00%	0.00%
7	Structures & Improvements	0.00%	0.00%	0.00%	0.00%	0.00%	0.00%	0.00%	0.00%	0.00%	0.00%	0.00%	0.00%	0.00%	0.00%	0.00%
8	Collect. & Impound Reservoirs	0.00%	0.00%	0.00%	0.00%	0.00%	0.00%	0.00%	0.00%	0.00%	0.00%	0.00%	0.00%	0.00%	0.00%	0.00%
9	Lakes, River & Other Intakes	0.00%	0.00%	0.00%	0.00%	0.00%	0.00%	0.00%	0.00%	0.00%	0.00%	0.00%	0.00%	0.00%	0.00%	0.00%
10	Wells & Springs	0.00%	0.00%	0.00%	0.00%	0.00%	0.00%	0.00%	0.00%	0.00%	0.00%	0.00%	0.00%	0.00%	0.00%	0.00%
11	Infiltration Galleries & Tunnels	0.00%	0.00%	0.00%	0.00%	0.00%	0.00%	0.00%	0.00%	0.00%	0.00%	0.00%	0.00%	0.00%	0.00%	0.00%
12	Supply Mains	0.00%	0.00%	0.00%	0.00%	0.00%	0.00%	0.00%	0.00%	0.00%	0.00%	0.00%	0.00%	0.00%	0.00%	0.00%
13	Power Generation Equipment	0.00%	0.00%	0.00%	0.00%	0.00%	0.00%	0.00%	0.00%	0.00%	0.00%	0.00%	0.00%	0.00%	0.00%	0.00%
14	310.2 Pumping Equipment	0.00%	0.00%	0.00%	0.00%	0.00%	0.00%	0.00%	0.00%	0.00%	0.00%	0.00%	0.00%	0.00%	0.00%	0.00%
15	339.2 Other Plant & Misc. Equipment	5.00%	0.42%	0.42%	0.42%	0.42%	0.42%	0.42%	0.42%	0.42%	0.42%	0.42%	0.42%	0.42%	0.42%	0.42%
16	WATER TREATMENT PLANT	0.00%	0.00%	0.00%	0.00%	0.00%	0.00%	0.00%	0.00%	0.00%	0.00%	0.00%	0.00%	0.00%	0.00%	0.00%
17	303.3 Land & Land Rights	0.00%	0.00%	0.00%	0.00%	0.00%	0.00%	0.00%	0.00%	0.00%	0.00%	0.00%	0.00%	0.00%	0.00%	0.00%
18	304.3 Structures & Improvements	0.00%	0.00%	0.00%	0.00%	0.00%	0.00%	0.00%	0.00%	0.00%	0.00%	0.00%	0.00%	0.00%	0.00%	0.00%
19	311.3 Pumping Equipment	0.00%	0.00%	0.00%	0.00%	0.00%	0.00%	0.00%	0.00%	0.00%	0.00%	0.00%	0.00%	0.00%	0.00%	0.00%
20	320.3 Water Treatment Equipment	0.00%	0.00%	0.00%	0.00%	0.00%	0.00%	0.00%	0.00%	0.00%	0.00%	0.00%	0.00%	0.00%	0.00%	0.00%
21	339.3 Other Plant & Misc. Equipment	5.00%	0.42%	0.42%	0.42%	0.42%	0.42%	0.42%	0.42%	0.42%	0.42%	0.42%	0.42%	0.42%	0.42%	0.42%
22	TRANSMISSION & DISTRIBUTION PLANT	0.00%	0.00%	0.00%	0.00%	0.00%	0.00%	0.00%	0.00%	0.00%	0.00%	0.00%	0.00%	0.00%	0.00%	0.00%
23	303.4 Land & Land Rights	0.00%	0.00%	0.00%	0.00%	0.00%	0.00%	0.00%	0.00%	0.00%	0.00%	0.00%	0.00%	0.00%	0.00%	0.00%
24	304.4 Structures & Improvements	5.00%	0.42%	0.42%	0.42%	0.42%	0.42%	0.42%	0.42%	0.42%	0.42%	0.42%	0.42%	0.42%	0.42%	0.42%
25	311.4 Pumping Equipment	5.00%	0.42%	0.42%	0.42%	0.42%	0.42%	0.42%	0.42%	0.42%	0.42%	0.42%	0.42%	0.42%	0.42%	0.42%
26	330.4 Disr. Reservoirs & Standpipes	0.00%	0.00%	0.00%	0.00%	0.00%	0.00%	0.00%	0.00%	0.00%	0.00%	0.00%	0.00%	0.00%	0.00%	0.00%
27	331.4 Transm. & Distribution Mains	2.63%	0.22%	0.22%	0.22%	0.22%	0.22%	0.22%	0.22%	0.22%	0.22%	0.22%	0.22%	0.22%	0.22%	0.22%
28	333.4 Meters & Meter Installations	0.00%	0.00%	0.00%	0.00%	0.00%	0.00%	0.00%	0.00%	0.00%	0.00%	0.00%	0.00%	0.00%	0.00%	0.00%
29	334.4 Meters & Meter Installations	5.88%	0.49%	0.49%	0.49%	0.49%	0.49%	0.49%	0.49%	0.49%	0.49%	0.49%	0.49%	0.49%	0.49%	0.49%
30	335.4 Hydrants	2.50%	0.21%	0.21%	0.21%	0.21%	0.21%	0.21%	0.21%	0.21%	0.21%	0.21%	0.21%	0.21%	0.21%	0.21%
31	336.4 Backflow Prevention	0.00%	0.00%	0.00%	0.00%	0.00%	0.00%	0.00%	0.00%	0.00%	0.00%	0.00%	0.00%	0.00%	0.00%	0.00%
32	339.4 Other Plant & Misc. Equipment	5.00%	0.42%	0.42%	0.42%	0.42%	0.42%	0.42%	0.42%	0.42%	0.42%	0.42%	0.42%	0.42%	0.42%	0.42%
33	GENERAL PLANT	0.00%	0.00%	0.00%	0.00%	0.00%	0.00%	0.00%	0.00%	0.00%	0.00%	0.00%	0.00%	0.00%	0.00%	0.00%
34	303.5 Structures & Improvements	0.00%	0.00%	0.00%	0.00%	0.00%	0.00%	0.00%	0.00%	0.00%	0.00%	0.00%	0.00%	0.00%	0.00%	0.00%
35	Land & Land Rights	0.00%	0.00%	0.00%	0.00%	0.00%	0.00%	0.00%	0.00%	0.00%	0.00%	0.00%	0.00%	0.00%	0.00%	0.00%
36	340.5 Office Furniture & Equipments	6.67%	0.56%	0.56%	0.56%	0.56%	0.56%	0.56%	0.56%	0.56%	0.56%	0.56%	0.56%	0.56%	0.56%	0.56%
37	340.51 Computer Equipment	0.00%	0.00%	0.00%	0.00%	0.00%	0.00%	0.00%	0.00%	0.00%	0.00%	0.00%	0.00%	0.00%	0.00%	0.00%
38	341.5 Transportation Equipment	0.00%	0.00%	0.00%	0.00%	0.00%	0.00%	0.00%	0.00%	0.00%	0.00%	0.00%	0.00%	0.00%	0.00%	0.00%
39	342.5 Stores Equipment	0.00%	0.00%	0.00%	0.00%	0.00%	0.00%	0.00%	0.00%	0.00%	0.00%	0.00%	0.00%	0.00%	0.00%	0.00%
40	343.5 Tools, Shop & Garage Equipment	0.00%	0.00%	0.00%	0.00%	0.00%	0.00%	0.00%	0.00%	0.00%	0.00%	0.00%	0.00%	0.00%	0.00%	0.00%
41	344.5 Laboratory Equipment	0.00%	0.00%	0.00%	0.00%	0.00%	0.00%	0.00%	0.00%	0.00%	0.00%	0.00%	0.00%	0.00%	0.00%	0.00%
42	345.5 Power Operated Equipment	0.00%	0.00%	0.00%	0.00%	0.00%	0.00%	0.00%	0.00%	0.00%	0.00%	0.00%	0.00%	0.00%	0.00%	0.00%
43	346.5 Communication Equipment	0.00%	0.00%	0.00%	0.00%	0.00%	0.00%	0.00%	0.00%	0.00%	0.00%	0.00%	0.00%	0.00%	0.00%	0.00%
44	347.5 Miscellaneous Equipment	0.00%	0.00%	0.00%	0.00%	0.00%	0.00%	0.00%	0.00%	0.00%	0.00%	0.00%	0.00%	0.00%	0.00%	0.00%
45	348.5 Other Tangible Plant	0.00%	0.00%	0.00%	0.00%	0.00%	0.00%	0.00%	0.00%	0.00%	0.00%	0.00%	0.00%	0.00%	0.00%	0.00%

Florida Public Service Commission

Schedule: A-3
Page: 6 of 8
Preparer: <name>

Schedule of Water Accumulated Depreciation By Primary Account- 2007

Lake Osborne Est-Water
Docket No. 060368-W5
Schedule Year Ended: 2007
Historic [] or Projected [x]
Explanation: Provide the monthly Depreciation Expense for 2007

Line No.	Acct No.	AccountName	(1)	(2)	(3)	(4)	(5)	(6)	(7)	(8)	(9)	(10)	(11)	(12)	(13)	(14)	(15)
			Jan	Feb	Mar	Apr	May	Jun	Jul	Aug	Sep	Oct	Nov	Dec	Total		
1		INTANGIBLE PLANT															
2	301.1	Organization	0	0	0	0	0	0	0	0	0	0	0	0	0	0	0
3	302.1	Franchises	0	0	0	0	0	0	0	0	0	0	0	0	0	0	0
4	339.1	Other Plant & Misc. Equipment	0	0	0	0	0	0	0	0	0	0	0	0	0	0	0
5		SOURCE OF SUPPLY & PUMPING PLANT															
6	303.2	Land & Land Rights	0	0	0	0	0	0	0	0	0	0	0	0	0	0	0
7	304.2	Structures & Improvements	0	0	0	0	0	0	0	0	0	0	0	0	0	0	0
8	305.2	Collect. & Impound Reservoirs	0	0	0	0	0	0	0	0	0	0	0	0	0	0	0
9	306.2	Lake, River & Other Intakes	0	0	0	0	0	0	0	0	0	0	0	0	0	0	0
10	307.2	Wells & Springs	0	0	0	0	0	0	0	0	0	0	0	0	0	0	0
11	308.2	Infiltration Galleries & Tunnels	0	0	0	0	0	0	0	0	0	0	0	0	0	0	0
12	309.2	Supply Mains	0	0	0	0	0	0	0	0	0	0	0	0	0	0	0
13	310.2	Power Generation Equipment	0	0	0	0	0	0	0	0	0	0	0	0	0	0	0
14	311.2	Pumping Equipment	0	0	0	0	0	0	0	0	0	0	0	0	0	0	0
15	339.2	Other Plant & Misc. Equipment	0	0	0	0	0	0	0	0	0	0	0	0	0	0	0
16		WATER TREATMENT PLANT															
17	303.3	Land & Land Rights	0	0	0	0	0	0	0	0	0	0	0	0	0	0	0
18	304.3	Structures & Improvements	0	0	0	0	0	0	0	0	0	0	0	0	0	0	0
19	311.3	Pumping Equipment	0	0	0	0	0	0	0	0	0	0	0	0	0	0	0
20	320.3	Water Treatment Equipment	0	0	0	0	0	0	0	0	0	0	0	0	0	0	0
21	339.3	Other Plant & Misc. Equipment	0	0	0	0	0	0	0	0	0	0	0	0	0	0	0
22		TRANSMISSION & DISTRIBUTION PLANT															
23	303.4	Land & Land Rights	0	0	0	0	0	0	0	0	0	0	0	0	0	0	0
24	304.4	Structures & Improvements	0	0	0	0	0	0	0	0	0	0	0	0	0	0	0
25	311.4	Pumping Equipment	0	0	0	0	0	0	0	0	0	0	0	0	0	0	0
26	330.4	Distr. Reservoirs & Standpipes	0	0	0	0	0	0	0	0	0	0	0	0	0	0	0
27	331.4	Transm. & Distribution Mains	0	0	0	0	0	0	0	0	0	0	0	0	0	0	0
28	333.4	Services	0	0	0	0	0	0	0	0	0	0	0	0	0	0	0
29	334.4	Meters & Meter Installations	0	0	0	0	0	0	0	0	0	0	0	0	0	0	0
30	335.4	Hydrants	0	0	0	0	0	0	0	0	0	0	0	0	0	0	0
31	336.4	Backflow Prevention	18	18	18	18	18	18	18	18	18	18	18	18	18	18	212
32	337.4	Other Plant & Misc. Equipment	0	0	0	0	0	0	0	0	0	0	0	0	0	0	0
33		GENERAL PLANT															
34	303.5	Land & Land Rights	0	0	0	0	0	0	0	0	0	0	0	0	0	0	0
35	304.5	Structures & Improvements	0	0	0	0	0	0	0	0	0	0	0	0	0	0	0
36	340.5	Office Furniture & Equipment	0	0	0	0	0	0	0	0	0	0	0	0	0	0	0
37	340.51	Computer Equipment	4	4	4	4	4	4	4	4	4	4	4	4	4	4	46
38	341.5	Transportation Equipment	0	0	0	0	0	0	0	0	0	0	0	0	0	0	0
39	342.5	Stores Equipment	0	0	0	0	0	0	0	0	0	0	0	0	0	0	0
40	343.5	Tools, Shop & Garage Equipment	0	0	0	0	0	0	0	0	0	0	0	0	0	0	0
41	344.5	Laboratory Equipment	0	0	0	0	0	0	0	0	0	0	0	0	0	0	0
42	345.5	Power Operated Equipment	0	0	0	0	0	0	0	0	0	0	0	0	0	0	0
43	346.5	Communication Equipment	0	0	0	0	0	0	0	0	0	0	0	0	0	0	0
44	347.5	Miscellaneous Equipment	0	0	0	0	0	0	0	0	0	0	0	0	0	0	0
45	348.5	Other Tangible Plant	0	0	0	0	0	0	0	0	0	0	0	0	0	0	0
46		TOTAL	23	23	23	23	23	23	23	23	23	23	23	23	23	23	276

Schedule of Water Accumulated Depreciation By Primary Account- 2007
Retirements- 2007

Florida Public Service Commission

Input field

Lake Osborne Est-Water
Docket No. 060368-WS
Schedule Year Ended: 2007
Historic [] or Projected [X]
Explanation: Provide Retirements for 2007

Schedule: A-9
Page: 7 of 8
Preparer: <name>

Line No.	Acct No.	Account Name	(1)	(2)	(3)	(4)	(5)	(6)	(7)	(8)	(9)	(10)	(11)	(12)	(13)	(14)	(15)
			Jan	Feb	Mar	Apr	May	Jun	Jul	Aug	Sep	Oct	Nov	Dec	Test Year End	Total	
1		INTANGIBLE PLANT															
2	301.1	Organization	0	0	0	0	0	0	0	0	0	0	0	0	0	0	0
3	302.1	Franchises	0	0	0	0	0	0	0	0	0	0	0	0	0	0	0
4	330.1	Other Plant & Misc. Equipment	0	0	0	0	0	0	0	0	0	0	0	0	0	0	0
5		SOURCE OF SUPPLY & PUMPING PLANT															
6	303.2	Land & Land Rights	0	0	0	0	0	0	0	0	0	0	0	0	0	0	0
7	304.2	Structures & Improvements	0	0	0	0	0	0	0	0	0	0	0	0	0	0	0
8	305.2	Collect. & Impound Reservoirs	0	0	0	0	0	0	0	0	0	0	0	0	0	0	0
9	306.2	Lake, River & Other Intakes	0	0	0	0	0	0	0	0	0	0	0	0	0	0	0
10	307.2	Wells & Springs	0	0	0	0	0	0	0	0	0	0	0	0	0	0	0
11	308.2	Infiltration Galleries & Tunnels	0	0	0	0	0	0	0	0	0	0	0	0	0	0	0
12	309.2	Supply Mains	0	0	0	0	0	0	0	0	0	0	0	0	0	0	0
13	310.2	Power Generation Equipment	0	0	0	0	0	0	0	0	0	0	0	0	0	0	0
14	311.2	Pumping Equipment	0	0	0	0	0	0	0	0	0	0	0	0	0	0	0
15	338.2	Other Plant & Misc. Equipment	0	0	0	0	0	0	0	0	0	0	0	0	0	0	0
16		WATER TREATMENT PLANT															
17	303.3	Land & Land Rights	0	0	0	0	0	0	0	0	0	0	0	0	0	0	0
18	304.3	Structures & Improvements	0	0	0	0	0	0	0	0	0	0	0	0	0	0	0
19	311.3	Pumping Equipment	0	0	0	0	0	0	0	0	0	0	0	0	0	0	0
20	320.3	Water Treatment Equipment	0	0	0	0	0	0	0	0	0	0	0	0	0	0	0
21	339.3	Other Plant & Misc. Equipment	0	0	0	0	0	0	0	0	0	0	0	0	0	0	0
22		TRANSMISSION & DISTRIBUTION PLANT															
23	303.4	Land & Land Rights	0	0	0	0	0	0	0	0	0	0	0	0	0	0	0
24	304.4	Structures & Improvements	0	0	0	0	0	0	0	0	0	0	0	0	0	0	0
25	311.4	Pumping Equipment	0	0	0	0	0	0	0	0	0	0	0	0	0	0	0
26	330.4	Distr. Reservoirs & Standpipes	0	0	0	0	0	0	0	0	0	0	0	0	0	0	0
27	331.4	Transm. & Distribution Mains	0	0	0	0	0	0	0	0	0	0	0	0	0	0	0
28	333.4	Services	0	0	0	0	0	0	0	0	0	0	0	0	0	0	0
29	334.4	Meters & Meter Installations	0	0	0	0	0	0	0	0	0	0	0	0	0	0	0
30	335.4	Hydrants	0	0	0	0	0	0	0	0	0	0	0	0	0	0	0
31	336.4	Backflow Prevention	0	0	0	0	0	0	0	0	0	0	0	0	0	0	0
32	339.4	Other Plant & Misc. Equipment	0	0	0	0	0	0	0	0	0	0	0	0	0	0	0
33		GENERAL PLANT															
34	303.5	Land & Land Rights	0	0	0	0	0	0	0	0	0	0	0	0	0	0	0
35	304.5	Structures & Improvements	0	0	0	0	0	0	0	0	0	0	0	0	0	0	0
36	340.5	Office Furniture & Equipment	0	0	0	0	0	0	0	0	0	0	0	0	0	0	0
37	340.51	Computer Equipment	0	0	0	0	0	0	0	0	0	0	0	0	0	0	0
38	341.5	Transportation Equipment	0	0	0	0	0	0	0	0	0	0	0	0	0	0	0
39	342.5	Stores Equipment	0	0	0	0	0	0	0	0	0	0	0	0	0	0	0
40	343.5	Tools, Shop, & Garage Equipment	0	0	0	0	0	0	0	0	0	0	0	0	0	0	0
41	344.5	Laboratory Equipment	0	0	0	0	0	0	0	0	0	0	0	0	0	0	0
42	345.5	Power Operated Equipment	0	0	0	0	0	0	0	0	0	0	0	0	0	0	0
43	346.5	Communication Equipment	0	0	0	0	0	0	0	0	0	0	0	0	0	0	0
44	347.5	Miscellaneous Equipment	0	0	0	0	0	0	0	0	0	0	0	0	0	0	0
45	348.5	Other Tangible Plant	0	0	0	0	0	0	0	0	0	0	0	0	0	0	0
46		TOTAL	0	0	0	0	0	0	0	0	0	0	0	0	0	0	0

Schedule of Water Accumulated Depreciation By Primary Account- 2007
 Adjustments to Accumulated Depreciation-2007

Florida Public Service Commission

Lake Osborne Est-Water
 Docket No. 060368-WS
 Schedule Year Ended: 2007
 Historic [] or Projected [x]

Explanation: Provide Adjustments to the Accumulated Depreciation Balances in
 Ammendatory Order other than changes resulting from Depreciation Expense,
 or Plant Retirements.

Schedule: A-9
 Page: 8 of 8
 Preparer: <name>

[] =input field

Line No.	Acct No.	(1) AccountName	(2)	(3) Jan	(4) Feb	(5) Mar	(6) Apr	(7) May	(8) Jun	(9) Jul	(10) Aug	(11) Sep	(12) Oct	(13) Nov	(14) Dec	(15) 2007 Total
1		INTANGIBLE PLANT														0
2	301.1	Organization														0
3	302.1	Franchises														0
4	339.1	Other Plant & Misc. Equipment														0
5		SOURCE OF SUPPLY & PUMPING PLANT														0
6	303.2	Land & Land Rights														0
7	304.2	Structures & Improvements														0
8	305.2	Collect. & Impound Reservoirs														0
9	306.2	Lake, River & Other Intakes														0
10	307.2	Wells & Springs														0
11	308.2	Infiltration Galleries & Tunnels														0
12	309.2	Supply Mains														0
13	310.2	Power Generation Equipment														0
14	311.2	Pumping Equipment														0
15	339.2	Other Plant & Misc. Equipment														0
16		WATER TREATMENT PLANT														0
17	303.3	Land & Land Rights														0
18	304.3	Structures & Improvements														0
19	311.3	Pumping Equipment														0
20	320.3	Water Treatment Equipment														0
21	339.3	Other Plant & Misc. Equipment														0
22		TRANSMISSION & DISTRIBUTION PLANT														0
23	303.4	Land & Land Rights														0
24	304.4	Structures & Improvements														0
25	311.4	Pumping Equipment														0
26	330.4	Distr. Reservoirs & Standpipes														0
27	331.4	Transm. & Distribution Mains														0
28	333.4	Services														0
29	334.4	Meters & Meter Installations														0
30	335.4	Hydrants														0
31	336.4	Backflow Prevention														0
32	339.4	Other Plant & Misc. Equipment														0
33		GENERAL PLANT														0
34	303.5	Land & Land Rights														0
35	304.5	Structures & Improvements														0
36	340.5	Office Furniture & Equipment														0
37	340.51	Computer Equipment														0
38	341.5	Transportation Equipment														0
39	342.5	Stores Equipment														0
40	343.5	Tools, Shop & Garage Equipment														0
41	344.5	Laboratory Equipment														0
42	345.5	Power Operated Equipment														0
43	346.5	Communication Equipment														0
44	347.5	Miscellaneous Equipment														0
45	348.5	Other Tangible Plant														0
46		TOTAL		0	0	0	0	0	0	0	0	0	0	0	0	0

Schedule of Water Accumulated Depreciation By Primary Account- 2007
Adjusted Accumulated Depreciation Balances- 2007

Florida Public Service Commission

Lake Osborne Est-Water
Docket No. 060368-WS
Schedule Year Ended: 2007
Historic [] or Projected [x]

Explanation: Provide Adjusted Accumulated Depreciation balances by account for the period beginning 12/31/06 through the year ended 12/31/07, and 13 month averages.

Schedule: A-9
Page: 4 of 8
Preparer: <name>

Line No.	Acct No.	(1) Account Name	(2) 12/31/06	(3) 01/31/07	(4) 02/28/07	(5) 03/31/07	(6) 04/30/07	(7) 05/31/07	(8) 06/30/07	(9) 07/31/07	(10) 08/31/07	(11) 09/30/07	(12) 10/31/07	(13) 11/30/07	(14) 12/31/07	(15) Average Balance
1		INTANGIBLE PLANT														
2	301.1	Organization	0	0	0	0	0	0	0	0	0	0	0	0	0	0
3	302.1	Franchises	199	201	202	204	205	207	209	210	212	213	215	216	218	209
4	339.1	Other Plant & Misc. Equipment	13,806	13,806	13,806	13,806	13,806	13,806	13,806	13,806	13,806	13,806	13,806	13,806	13,806	13,806
5		SOURCE OF SUPPLY & PUMPING PLANT														
6	303.2	Land & Land Rights	0	0	0	0	0	0	0	0	0	0	0	0	0	0
7	304.2	Structures & Improvements	0	0	0	0	0	0	0	0	0	0	0	0	0	0
8	305.2	Collect. & Impound Reservoirs	0	0	0	0	0	0	0	0	0	0	0	0	0	0
9	306.2	Lake, River & Other Intakes	0	0	0	0	0	0	0	0	0	0	0	0	0	0
10	307.2	Wells & Springs	0	0	0	0	0	0	0	0	0	0	0	0	0	0
11	308.2	Infiltration Galleries & Tunnels	0	0	0	0	0	0	0	0	0	0	0	0	0	0
12	309.2	Supply Mains	0	0	0	0	0	0	0	0	0	0	0	0	0	0
13	310.2	Power Generation Equipment	0	0	0	0	0	0	0	0	0	0	0	0	0	0
14	311.2	Pumping Equipment	0	0	0	0	0	0	0	0	0	0	0	0	0	0
15	339.2	Other Plant & Misc. Equipment	0	0	0	0	0	0	0	0	0	0	0	0	0	0
16		WATER TREATMENT PLANT														
17	303.3	Land & Land Rights	0	0	0	0	0	0	0	0	0	0	0	0	0	0
18	304.3	Structures & Improvements	0	0	0	0	0	0	0	0	0	0	0	0	0	0
19	311.3	Pumping Equipment	0	0	0	0	0	0	0	0	0	0	0	0	0	0
20	320.3	Water Treatment Equipment	0	0	0	0	0	0	0	0	0	0	0	0	0	0
21	339.3	Other Plant & Misc. Equipment	0	0	0	0	0	0	0	0	0	0	0	0	0	0
22		TRANSMISSION & DISTRIBUTION PLANT														
23	303.4	Land & Land Rights	0	0	0	0	0	0	0	0	0	0	0	0	0	0
24	304.4	Structures & Improvements	0	0	0	0	0	0	0	0	0	0	0	0	0	0
25	311.4	Pumping Equipment	0	0	0	0	0	0	0	0	0	0	0	0	0	0
26	330.4	Distr. Reservoirs & Standpipes	0	0	0	0	0	0	0	0	0	0	0	0	0	0
27	331.4	Transm. & Distribution Mains	90,694	90,694	90,694	90,694	90,694	90,694	90,694	90,694	90,694	90,694	90,694	90,694	90,694	90,694
28	333.4	Services	0	0	0	0	0	0	0	0	0	0	0	0	0	0
29	334.4	Meters & Meter Installations	26,931	26,931	26,931	26,931	26,931	26,931	26,931	26,931	26,931	26,931	26,931	26,931	26,931	26,931
30	335.4	Hydrants	760	778	795	813	831	848	866	884	901	919	936	954	972	866
31	336.4	Backflow Prevention	0	0	0	0	0	0	0	0	0	0	0	0	0	0
32	339.4	Other Plant & Misc. Equipment	0	0	0	0	0	0	0	0	0	0	0	0	0	0
33		GENERAL PLANT														
34	303.5	Land & Land Rights	0	0	0	0	0	0	0	0	0	0	0	0	0	0
35	304.5	Structures & Improvements	0	0	0	0	0	0	0	0	0	0	0	0	0	0
36	340.5	Office Furniture & Equipment	477	481	485	488	492	496	500	504	508	511	515	519	523	500
37	340.51	Computer Equipment	0	0	0	0	0	0	0	0	0	0	0	0	0	0
38	341.5	Transportation Equipment	0	0	0	0	0	0	0	0	0	0	0	0	0	0
39	342.5	Stores Equipment	0	0	0	0	0	0	0	0	0	0	0	0	0	0
40	343.5	Tools, Shop & Garage Equipment	0	0	0	0	0	0	0	0	0	0	0	0	0	0
41	344.5	Laboratory Equipment	0	0	0	0	0	0	0	0	0	0	0	0	0	0
42	345.5	Power Operated Equipment	0	0	0	0	0	0	0	0	0	0	0	0	0	0
43	346.5	Communication Equipment	0	0	0	0	0	0	0	0	0	0	0	0	0	0
44	347.5	Miscellaneous Equipment	0	0	0	0	0	0	0	0	0	0	0	0	0	0
45	348.5	Other Tangible Plant	0	0	0	0	0	0	0	0	0	0	0	0	0	0
46		TOTAL	132,868	132,891	132,914	132,937	132,960	132,983	133,006	133,029	133,052	133,075	133,098	133,121	133,144	133,006

Schedule of Water Accumulated Depreciation By Primary Account

Florida Public Service Commission

Test Year Average balance

Lake Osborne Estates

Docket No. 060368-WS

Schedule Year Ending 12/31/07

Historical [] Projected [X]

Schedule: A-9

Page: 5 of 5

Preparer: Robert M. Griffin

Explanation: Provide the month ending Adjusted balances for Water Accumulated Depreciation by primary account for each month of the Projected Rate Year and the ending balance for the prior year.

Line No.	Acct No.	(1) Account Name	(2) Prior Year 12/31/06	(3) Jan	(4) Feb	(5) Mar	(6) Apr	(7) May	(8) Jun	(9) Jul	(10) Aug	(11) Sep	(12) Oct	(13) Nov	(14) Dec	(15) Average Balance
1		INTANGIBLE PLANT														
2	301.1	Organization	0	0	0	0	0	0	0	0	0	0	0	0	0	0
3	302.1	Franchises	199	201	202	204	205	207	209	210	212	213	215	216	218	209
4	339.1	Other Plant & Misc. Equipment	13,806	13,806	13,806	13,806	13,806	13,806	13,806	13,806	13,806	13,806	13,806	13,806	13,806	13,806
5		SOURCE OF SUPPLY & PUMPING PLANT														
6	303.2	Land & Land Rights	0	0	0	0	0	0	0	0	0	0	0	0	0	0
7	304.2	Structures & Improvements	0	0	0	0	0	0	0	0	0	0	0	0	0	0
8	305.2	Collect. & Impound Reservoirs	0	0	0	0	0	0	0	0	0	0	0	0	0	0
9	306.2	Lake, River & Other Intakes	0	0	0	0	0	0	0	0	0	0	0	0	0	0
10	307.2	Wells & Springs	0	0	0	0	0	0	0	0	0	0	0	0	0	0
11	308.2	Infiltration Galleries & Tunnels	0	0	0	0	0	0	0	0	0	0	0	0	0	0
12	309.2	Supply Mains	0	0	0	0	0	0	0	0	0	0	0	0	0	0
13	310.2	Power Generation Equipment	0	0	0	0	0	0	0	0	0	0	0	0	0	0
14	311.2	Pumping Equipment	0	0	0	0	0	0	0	0	0	0	0	0	0	0
15	339.2	Other Plant & Misc. Equipment	0	0	0	0	0	0	0	0	0	0	0	0	0	0
16		WATER TREATMENT PLANT														
17	303.3	Land & Land Rights	0	0	0	0	0	0	0	0	0	0	0	0	0	0
18	304.3	Structures & Improvements	0	0	0	0	0	0	0	0	0	0	0	0	0	0
19	311.3	Pumping Equipment	0	0	0	0	0	0	0	0	0	0	0	0	0	0
20	320.3	Water Treatment Equipment	0	0	0	0	0	0	0	0	0	0	0	0	0	0
21	339.3	Other Plant & Misc. Equipment	0	0	0	0	0	0	0	0	0	0	0	0	0	0
22		TRANSMISSION & DISTRIBUTION PLANT														
23	303.4	Land & Land Rights	0	0	0	0	0	0	0	0	0	0	0	0	0	0
24	304.4	Structures & Improvements	0	0	0	0	0	0	0	0	0	0	0	0	0	0
25	311.4	Pumping Equipment	0	0	0	0	0	0	0	0	0	0	0	0	0	0
26	330.4	Distr. Reservoirs & Standpipes	0	0	0	0	0	0	0	0	0	0	0	0	0	0
27	331.4	Transm. & Distribution Mains	90,694	90,694	90,694	90,694	90,694	90,694	90,694	90,694	90,694	90,694	90,694	90,694	90,694	90,694
28	333.4	Services	0	0	0	0	0	0	0	0	0	0	0	0	0	0
29	334.4	Meters & Meter Installations	26,931	26,931	26,931	26,931	26,931	26,931	26,931	26,931	26,931	26,931	26,931	26,931	26,931	26,931
30	335.4	Hydrants	760	778	795	813	831	848	866	884	901	919	936	954	972	866
31	336.4	Backflow Prevention	0	0	0	0	0	0	0	0	0	0	0	0	0	0
32	339.4	Other Plant & Misc. Equipment	0	0	0	0	0	0	0	0	0	0	0	0	0	0
33		GENERAL PLANT														
34	303.5	Land & Land Rights	0	0	0	0	0	0	0	0	0	0	0	0	0	0
35	304.5	Structures & Improvements	0	0	0	0	0	0	0	0	0	0	0	0	0	0
36	340.5	Office Furniture & Equipment	477	481	485	488	492	496	500	504	508	511	515	519	523	500
37	340.51	Computer Equipment	1,529	1,795	2,067	2,353	2,649	2,953	3,266	3,585	3,909	4,244	4,584	4,930	5,282	3,319
38	341.5	Transportation Equipment	0	0	0	0	0	0	0	0	0	0	0	0	0	0
39	342.5	Stores Equipment	0	0	0	0	0	0	0	0	0	0	0	0	0	0
40	343.5	Tools, Shop & Garage Equipment	0	0	0	0	0	0	0	0	0	0	0	0	0	0
41	344.5	Laboratory Equipment	0	0	0	0	0	0	0	0	0	0	0	0	0	0
42	345.5	Power Operated Equipment	0	0	0	0	0	0	0	0	0	0	0	0	0	0
43	346.5	Communication Equipment	0	0	0	0	0	0	0	0	0	0	0	0	0	0
44	347.5	Miscellaneous Equipment	0	0	0	0	0	0	0	0	0	0	0	0	0	0
45	348.5	Other Tangible Plant	0	0	0	0	0	0	0	0	0	0	0	0	0	0
46		TOTAL	134,396	134,685	134,981	135,289	135,609	135,936	136,272	136,614	136,961	137,319	137,682	138,051	138,426	136,325
47		Subtotal Land & Land Rights	0	0	0	0	0	0	0	0	0	0	0	0	0	0

526

Schedule of Water Contributions in Aid of Construction by Classification- 2005												
CIAC Balances per Books- 2005												
CIAC must be reconciled by categories for Amort purposes. Balances must be reconciled to GL and Annual Report.												
Lake Osborne Est-Water												
Docket No. 080368-W5												
Explanation: Provide the CIAC Balances by month by Classification												
for 2005. These amounts from Cash CIAC line 15 to line 17												
Historic [x] or Projected []												
Line	(1)	(2)	(3)	(4)	(5)	(6)	(7)	(8)	(9)	(10)	(11)	(12)
No.	Description	12/31/04	01/31/05	02/28/05	03/31/05	04/30/05	05/31/05	06/30/05	07/31/05	08/31/05	09/30/05	10/31/05
		Prior Year										Test Year End Average
												Balance
		(15)	(14)	(13)								
1	Water Treatment Equipment	0	0	0	0	0	0	0	0	0	0	0
2	Water Fees	150	150	150	150	150	150	150	150	150	150	150
3	Main Extension Charge	19,903	19,903	19,903	19,903	19,903	19,903	19,903	19,903	19,903	19,903	19,903
4	Service Installation Fees	0	0	0	0	0	0	0	0	0	0	0
5	Total Cash CIAC	20,053	20,053	20,053	20,053	20,053	20,053	20,053	20,053	20,053	20,053	20,053
Property CIAC:												
6	Dist Reservoirs & Standpipes	0	0	0	0	0	0	0	0	0	0	0
7	T&D Mains	0	0	0	0	0	0	0	0	0	0	0
8	Services	0	0	0	0	0	0	0	0	0	0	0
9	Meters/Meter Installation	0	0	0	0	0	0	0	0	0	0	0
10	Hydrants	0	0	0	0	0	0	0	0	0	0	0
11	Total Property CIAC	0	0	0	0	0	0	0	0	0	0	0
12	Total Water CIAC	20,053	20,053	20,053	20,053	20,053	20,053	20,053	20,053	20,053	20,053	20,053

Schedule: A-9
Page: 2 of 2
Preparer: [redacted]
Name: [redacted]

Florida Public Service Commission

Schedule of Water Contributions in Aid of Construction By Classification

Florida Public Service Commission

Test Year Average balance

Lake Osborne Estates

Docket No. 060368-WS

Test Year Ending 12/31/05

Schedule: A-12

Page: 2 of 5

Preparer: Robert M. Griffin

Explanation: Provide the Per Books monthly and average CIAC balances by classification. If a projected year is employed, provide breakdown for test year, base year and intermediate year also.

Line No.	(1) Description	(2) Prior Year 12/31/04	(3) Jan	(4) Feb	(5) Mar	(6) Apr	(7) May	(8) Jun	(9) Jul	(10) Aug	(11) Sep	(12) Oct	(13) Nov	(14) Test Year Enc Dec	(15) Average Balance
WATER															
Cash CIAC:															
1	Water Treatment Equipment	0	0	0	0	0	0	0	0	0	0	0	0	0	0
2	Meter Fees	150	150	150	150	150	150	150	150	150	150	150	150	150	150
3	Main Extension Charge	19,903	19,903	19,903	19,903	19,903	19,903	19,903	19,903	19,903	19,903	19,903	19,903	19,903	19,903
4	Service Installation Fees	0	0	0	0	0	0	0	0	0	0	0	0	0	0
5	Total Cash CIAC	20,053	20,053	20,053	20,053	20,053	20,053	20,053	20,053	20,053	20,053	20,053	20,053	20,053	20,053
Property CIAC:															
6	Dist Reservoirs & Standpipes	0	0	0	0	0	0	0	0	0	0	0	0	0	0
7	T&D Mains	0	0	0	0	0	0	0	0	0	0	0	0	0	0
8	Services	0	0	0	0	0	0	0	0	0	0	0	0	0	0
9	Meters/Meter Installation	0	0	0	0	0	0	0	0	0	0	0	0	0	0
10	Hydrants	0	0	0	0	0	0	0	0	0	0	0	0	0	0
11	Total Property CIAC	0	0	0	0	0	0	0	0	0	0	0	0	0	0
12	Total Water CIAC	20,053	20,053	20,053	20,053	20,053	20,053	20,053	20,053	20,053	20,053	20,053	20,053	20,053	20,053
SEWER															
Cash CIAC:															
13	Treatment & Disposal Equipment	NA	NA	NA	NA	NA	NA	NA	NA	NA	NA	NA	NA	NA	0
14	Other	NA	NA	NA	NA	NA	NA	NA	NA	NA	NA	NA	NA	NA	0
15	Main Extension Charge	NA	NA	NA	NA	NA	NA	NA	NA	NA	NA	NA	NA	NA	0
16	Service Installation Fees	NA	NA	NA	NA	NA	NA	NA	NA	NA	NA	NA	NA	NA	0
17	Total Cash CIAC	0	0	0	0	0	0	0	0	0	0	0	0	0	0
Property CIAC:															
18	Structures & Improvements	NA	NA	NA	NA	NA	NA	NA	NA	NA	NA	NA	NA	NA	0
19	Collection Sewers- Force	NA	NA	NA	NA	NA	NA	NA	NA	NA	NA	NA	NA	NA	0
20	Collection Sewers- Gravity	NA	NA	NA	NA	NA	NA	NA	NA	NA	NA	NA	NA	NA	0
21	Services to Customers	NA	NA	NA	NA	NA	NA	NA	NA	NA	NA	NA	NA	NA	0
22	Lift Stations	NA	NA	NA	NA	NA	NA	NA	NA	NA	NA	NA	NA	NA	0
23	Pumping Equipment	NA	NA	NA	NA	NA	NA	NA	NA	NA	NA	NA	NA	NA	0
24	Reuse Services	NA	NA	NA	NA	NA	NA	NA	NA	NA	NA	NA	NA	NA	0
25	Reuse Transmission & Dist Mains	NA	NA	NA	NA	NA	NA	NA	NA	NA	NA	NA	NA	NA	0
26	Other Plant Misc Equip	NA	NA	NA	NA	NA	NA	NA	NA	NA	NA	NA	NA	NA	0
27	Total Property CIAC	0	0	0	0	0	0	0	0	0	0	0	0	0	0
28	Total Sewer CIAC	0	0	0	0	0	0	0	0	0	0	0	0	0	0

546

**Schedule of Water and Sewer Contributions in Aid of Construction
Annual Balances Subsequent to Last Established Rate Base**

Florida Public Service Commission

Lake Osborne Estates

Schedule: A-11

Docket No. 060368-WS

Page: 1 of 2

Projected Test Year Ending 12/31/07

Preparer: Robert M. Griffin

Explanation: Provide the annual balance of Water contributions in aid of construction for all years since either rate base was last established by this Commission; or the date of inception of utility service if rate base has not been established previously by this Commission; and yearly additions, retirements, and adjustments by dollar amount up to the end of the test year. Provide an additional page if necessary. If a projected test year is used, include the projected annual additions and/or retirements specifically identifying those amounts.

(1)	(2)	(3)
Line No.	Water Year End Balance	Sewer Year End Balance
The balances for this system begin with the date that rate base was last established by PSC		
1 12/31/92 Balance		NA
1993		
2 Additions		NA
3 Adjustments		NA
4 12/31/93 Balance		NA
1994		
5 Additions		NA
6 Adjustments		NA
7 12/31/94 Balance		NA
1995		
8 Additions		NA
9 Adjustments		NA
10 12/31/95 Balance	19,903	NA
1996		
11 Additions	0	NA
12 Adjustments	0	NA
13 12/31/96 Balance	19,903	NA
1997		
14 Additions	0	NA
15 Adjustments	0	NA
16 12/31/97 Balance	19,903	NA
1998		
17 Additions	0	NA
18 Adjustments	0	NA
19 12/31/98 Balance	19,903	NA
1999		
20 Additions	0	NA
21 Adjustments	0	NA
22 12/31/99 Balance	19,903	NA

56 a

**Schedule of Water and Sewer Contributions in Aid of Construction
Annual Balances Subsequent to Last Established Rate Base**

Florida Public Service Commission

Lake Osborne Estates
Docket No. 060368-WS
Projected Test Year Ending 12/31/07

Schedule: A-11
Page: 2 of 2
Preparer: Robert M. Griffin

Explanation: Schedule A-11 continued

(1)	(2)	(3)
Line No.	Water Year End Balance	Sewer Year End Balance
Description		
2000		
23 Additions	0	NA
24 Adjustments	0	NA
25 12/31/00 Balance	19,903	NA
2001		
26 Additions	0	NA
27 Adjustments	0	NA
28 12/31/01 Balance	19,903	NA
2002		
29 Additions	0	NA
30 Adjustments	0	NA
31 12/31/02 Balance	19,903	NA
2003		
32 Additions	150	NA
33 Adjustments	0	NA
34 12/31/03 Balance	20,053	NA
2004		
35 Additions	0	NA
36 Adjustments	0	NA
37 12/31/04 Balance	20,053	NA
2005		
38 Additions	0	NA
39 Adjustments	0	NA
40 12/31/05 Balance	20,053	NA
2006		
41 Additions	0	NA
42 Adjustments	0	NA
43 12/31/06 Balance	20,053	NA
2007		
44 Additions	0	NA
45 Adjustments	0	NA
46 12/31/07 Balance	20,053	NA

Supporting Schedules: A-12 (pp 2-5)

56 b

Additions to CIAC-2006														Florida Public Service Commission		
Lake Osborne Est-Water														Schedule: A-6		
Docket No. 060368-WS														Page: 8 of 8		
Schedule Year Ended: 2006														Preparer: <name>		
Historic [x] or Projected []																
Explanation: Additions to CIAC by Month for use in calculating the Book balances (not otherwise readily available)																
balances tied to Annual Reports																
[REDACTED]																
	(1)	(2)	(3)	(4)	(5)	(6)	(7)	(8)	(9)	(10)	(11)	(12)	(13)	(14)	(15)	
Line No.	Description	Jan	Feb	Mar	Apr	May	Jun	Jul	Aug	Sep	Oct	Nov	Dec	Total		
Cash CIAC:		CIAC Acct														
1	Water Treatment Equipment	320														0
2	Meter Fees	334														0
3	Main Extension Charge	331														0
4	Service Installation Fees	333														0
5	Total Cash CIAC	0	0	0	0	0	0	0	0	0	0	0	0	0	0	0
Property CIAC:																
6	Dist Reservoirs & Standpipes															0
7	T&D Mains	no adds?														0
8	Services															0
9	Meters/Meter Installation															0
10	Hydrants	0	0	0	0	0	0	0	0	0	0	0	0	0	0	0
11	Total Property CIAC	0	0	0	0	0	0	0	0	0	0	0	0	0	0	0
12	Total Water CIAC	0	0	0	0	0	0	0	0	0	0	0	0	0	0	0

620

Adjustments to CIAC-2006														Florida Public Service Commission		
Lake Osborne Est-Water														Schedule: A-6		
Docket No. 060368-WS														Page: 8 of 8		
Schedule Year Ended: 2006														Preparer: <name>		
Historic [x] or Projected []																
Explanation: Provide Adjustments to CIAC for 2006 per books																
[REDACTED]																
	(1)	(2)	(3)	(4)	(5)	(6)	(7)	(8)	(9)	(10)	(11)	(12)	(13)	(14)	(15)	
Line No.	Description	Jan	Feb	Mar	Apr	May	Jun	Jul	Aug	Sep	Oct	Nov	Dec	Total		
Cash CIAC:																
1	Water Treatment Equipment															0
2	Meter Fees															0
3	Main Extension Charge															0
4	Service Installation Fees															0
5	Total Cash CIAC	0	0	0	0	0	0	0	0	0	0	0	0	0	0	0
Property CIAC:																
6	Dist Reservoirs & Standpipes															0
7	T&D Mains															0
8	Services															0
9	Meters/Meter Installation															0
10	Hydrants	0	0	0	0	0	0	0	0	0	0	0	0	0	0	0
11	Total Property CIAC	0	0	0	0	0	0	0	0	0	0	0	0	0	0	0
12	Total Water CIAC	0	0	0	0	0	0	0	0	0	0	0	0	0	0	0

62

Schedule of Water Contributions in Aid of Construction by Classification- 2005													Florida Public Service Commission		
Adjusted CIAC Balances- 2005													Schedule:	A-6	
Lake Osborne Est-Water													Page:	4 of 8	
Docket No. 060368-WS													Preparer:	<name>	
Explanation: Provide Rate case Adjusted CIAC balances by account for 2005															
Schedule Year Ended: 2005													Equals Book Balances plus accumulated Rate Case Adjustments above		
Historic [X] or Projected []															
Line No.	(1) Description	(2) Prior Year 12/31/04	(3) 01/31/05	(4) 02/28/05	(5) 03/31/05	(6) 04/30/05	(7) 05/31/05	(8) 06/30/05	(9) 07/31/05	(10) 08/31/05	(11) 09/30/05	(12) 10/31/05	(13) 11/30/05	(14) Test Year End 12/31/05	(15) Average Balance
	Cash CIAC:														
1	Water Treatment Equipment	0	0	0	0	0	0	0	0	0	0	0	0	0	0
2	Meter Fees	150	150	150	150	150	150	150	150	150	150	150	150	150	150
3	Main Extension Charge	19,903	19,903	19,903	19,903	19,903	19,903	19,903	19,903	19,903	19,903	19,903	19,903	19,903	19,903
4	Service Installation Fees	0	0	0	0	0	0	0	0	0	0	0	0	0	0
5	Total Cash CIAC	20,053	20,053	20,053	20,053	20,053	20,053	20,053	20,053	20,053	20,053	20,053	20,053	20,053	20,053
	Property CIAC:														
6	Dist Reservoirs & Standpipes	0	0	0	0	0	0	0	0	0	0	0	0	0	0
7	T&D Mains	0	0	0	0	0	0	0	0	0	0	0	0	0	0
8	Services	0	0	0	0	0	0	0	0	0	0	0	0	0	0
9	Meters/Meter Installation	0	0	0	0	0	0	0	0	0	0	0	0	0	0
10	Hydrants	0	0	0	0	0	0	0	0	0	0	0	0	0	0
11	Total Property CIAC	0	0	0	0	0	0	0	0	0	0	0	0	0	0
12	Total Water CIAC	20,053	20,053	20,053	20,053	20,053	20,053	20,053	20,053	20,053	20,053	20,053	20,053	20,053	20,053

Schedule of Water Contributions in Aid of Construction By Classification

Florida Public Service Commission

Test Year Average balance

Lake Osborne Estates

Docket No. 060368-WS

Test Year Ending 12/31/05

Schedule: A-12

Page: 3 of 5

Preparer: Robert M. Griffin

Explanation: Provide the **Adjusted** monthly and average CIAC balances by classification. If a projected year is employed, provide breakdown for test year, base year and intermediate year also.

Line No.	(1) Description	(2) Prior Year 12/31/04	(3) Jan	(4) Feb	(5) Mar	(6) Apr	(7) May	(8) Jun	(9) Jul	(10) Aug	(11) Sep	(12) Oct	(13) Nov	(14) Test Year Enc Dec	(15) Average Balance
WATER															
Cash CIAC:															
1	Water Treatment Equipment	0	0	0	0	0	0	0	0	0	0	0	0	0	0
2	Meter Fees	150	150	150	150	150	150	150	150	150	150	150	150	150	150
3	Main Extension Charge	19,903	19,903	19,903	19,903	19,903	19,903	19,903	19,903	19,903	19,903	19,903	19,903	19,903	19,903
4	Service Installation Fees	0	0	0	0	0	0	0	0	0	0	0	0	0	0
5	Total Cash CIAC	20,053	20,053	20,053	20,053	20,053	20,053	20,053	20,053	20,053	20,053	20,053	20,053	20,053	20,053
Property CIAC:															
6	Dist Reservoirs & Standpipes	0	0	0	0	0	0	0	0	0	0	0	0	0	0
7	T&D Mains	0	0	0	0	0	0	0	0	0	0	0	0	0	0
8	Services	0	0	0	0	0	0	0	0	0	0	0	0	0	0
9	Meters/Meter Installation	0	0	0	0	0	0	0	0	0	0	0	0	0	0
10	Hydrants	0	0	0	0	0	0	0	0	0	0	0	0	0	0
11	Total Property CIAC	0	0	0	0	0	0	0	0	0	0	0	0	0	0
12	Total Water CIAC	20,053	20,053	20,053	20,053	20,053	20,053	20,053	20,053	20,053	20,053	20,053	20,053	20,053	20,053
SEWER															
Cash CIAC:															
13	Treatment & Disposal Equipment	NA	NA	NA	NA	NA	NA	NA	NA	NA	NA	NA	NA	NA	0
14	Other	NA	NA	NA	NA	NA	NA	NA	NA	NA	NA	NA	NA	NA	0
15	Main Extension Charge	NA	NA	NA	NA	NA	NA	NA	NA	NA	NA	NA	NA	NA	0
16	Service Installation Fees	NA	NA	NA	NA	NA	NA	NA	NA	NA	NA	NA	NA	NA	0
17	Total Cash CIAC	0	0	0	0	0	0	0	0	0	0	0	0	0	0
Property CIAC:															
18	Structures & Improvements	NA	NA	NA	NA	NA	NA	NA	NA	NA	NA	NA	NA	NA	0
19	Collection Sewers- Force	NA	NA	NA	NA	NA	NA	NA	NA	NA	NA	NA	NA	NA	0
20	Collection Sewers- Gravity	NA	NA	NA	NA	NA	NA	NA	NA	NA	NA	NA	NA	NA	0
21	Services to Customers	NA	NA	NA	NA	NA	NA	NA	NA	NA	NA	NA	NA	NA	0
22	Lift Stations	NA	NA	NA	NA	NA	NA	NA	NA	NA	NA	NA	NA	NA	0
23	Pumping Equipment	NA	NA	NA	NA	NA	NA	NA	NA	NA	NA	NA	NA	NA	0
24	Reuse Services	NA	NA	NA	NA	NA	NA	NA	NA	NA	NA	NA	NA	NA	0
25	Reuse Transmission & Dist Mains	NA	NA	NA	NA	NA	NA	NA	NA	NA	NA	NA	NA	NA	0
26	Other Plant Misc Equip	NA	NA	NA	NA	NA	NA	NA	NA	NA	NA	NA	NA	NA	0
27	Total Property CIAC	0	0	0	0	0	0	0	0	0	0	0	0	0	0
28	Total Sewer CIAC	0	0	0	0	0	0	0	0	0	0	0	0	0	0

632

Schedule of Water Contributions in Aid of Construction by Classification- 2006														Florida Public Service Commission			
Adjusted CIAC Balances- 2006														Schedule: A-6			
Lake Osborne Est-Water														Page: 4 of 8			
Docket No. 060368-WS														Preparer: <name>			
Explanation: Provide Adjusted CIAC balances by account for 2006																	
Schedule Year Ended: 2006																	
Historic [] or Projected [X]																	
Line	(1)	(2)	(3)	(4)	(5)	(6)	(7)	(8)	(9)	(10)	(11)	(12)	(13)	(14)	(15)		
No.	Description	Prior Year 12/31/05	01/31/06	02/28/06	03/31/06	04/30/06	05/31/06	06/30/06	07/31/06	08/31/06	09/30/06	10/31/06	11/30/06	Test Year End 12/31/06	Average Balance		
Cash CIAC:																	
1	Water Treatment Equipment	0	0	0	0	0	0	0	0	0	0	0	0	0	0	0	
2	Meter Fees	150	150	150	150	150	150	150	150	150	150	150	150	150	150	150	
3	Main Extension Charge	19,903	19,903	19,903	19,903	19,903	19,903	19,903	19,903	19,903	19,903	19,903	19,903	19,903	19,903	19,903	
4	Service Installation Fees	0	0	0	0	0	0	0	0	0	0	0	0	0	0	0	
5	Total Cash CIAC	20,053	20,053	20,053	20,053	20,053	20,053	20,053	20,053	20,053	20,053	20,053	20,053	20,053	20,053	20,053	
Property CIAC:																	
6	Dist Reservoirs & Standpipes	0	0	0	0	0	0	0	0	0	0	0	0	0	0	0	
7	T&D Mains	0	0	0	0	0	0	0	0	0	0	0	0	0	0	0	
8	Services	0	0	0	0	0	0	0	0	0	0	0	0	0	0	0	
9	Meters/Meter Installation	0	0	0	0	0	0	0	0	0	0	0	0	0	0	0	
10	Hydrants	0	0	0	0	0	0	0	0	0	0	0	0	0	0	0	
11	Total Property CIAC	0	0	0	0	0	0	0	0	0	0	0	0	0	0	0	
12	Total Water CIAC	20,053	20,053	20,053	20,053	20,053	20,053	20,053	20,053	20,053	20,053	20,053	20,053	20,053	20,053	20,053	

658

Schedule of Water Contributions in Aid of Construction By Classification

Florida Public Service Commission

Test Year Average balance

Lake Osborne Estates

Docket No. 060368-WS

Test Year Ending 12/31/06

Schedule: A-12
Page: 4 of 5
Preparer: Robert M. Griffin

Explanation: Provide the Adjusted monthly and average CIAC balances by classification. If a projected year is employed, provide breakdown for test year, base year and intermediate year also.

Line No.	(1) Description	(2) Prior Year 12/31/05	(3) Jan	(4) Feb	(5) Mar	(6) Apr	(7) May	(8) Jun	(9) Jul	(10) Aug	(11) Sep	(12) Oct	(13) Nov	(14) Test Year Enc Dec	(15) Average Balance
WATER															
Cash CIAC:															
1	Water Treatment Equipment	0	0	0	0	0	0	0	0	0	0	0	0	0	0
2	Meter Fees	150	150	150	150	150	150	150	150	150	150	150	150	150	150
3	Main Extension Charge	19,903	19,903	19,903	19,903	19,903	19,903	19,903	19,903	19,903	19,903	19,903	19,903	19,903	19,903
4	Service Installation Fees	0	0	0	0	0	0	0	0	0	0	0	0	0	0
5	Total Cash CIAC	20,053	20,053	20,053	20,053	20,053	20,053	20,053	20,053	20,053	20,053	20,053	20,053	20,053	20,053
Property CIAC:															
6	Dist Reservoirs & Standpipes	0	0	0	0	0	0	0	0	0	0	0	0	0	0
7	T&D Mains	0	0	0	0	0	0	0	0	0	0	0	0	0	0
8	Services	0	0	0	0	0	0	0	0	0	0	0	0	0	0
9	Meters/Meter Installation	0	0	0	0	0	0	0	0	0	0	0	0	0	0
10	Hydrants	0	0	0	0	0	0	0	0	0	0	0	0	0	0
11	Total Property CIAC	0	0	0	0	0	0	0	0	0	0	0	0	0	0
12	Total Water CIAC	20,053	20,053	20,053	20,053	20,053	20,053	20,053	20,053	20,053	20,053	20,053	20,053	20,053	20,053
SEWER															
Cash CIAC:															
13	Treatment & Disposal Equipment	NA	NA	NA	NA	NA	NA	NA	NA	NA	NA	NA	NA	NA	0
14	Other	NA	NA	NA	NA	NA	NA	NA	NA	NA	NA	NA	NA	NA	0
15	Main Extension Charge	NA	NA	NA	NA	NA	NA	NA	NA	NA	NA	NA	NA	NA	0
16	Service Installation Fees	NA	NA	NA	NA	NA	NA	NA	NA	NA	NA	NA	NA	NA	0
17	Total Cash CIAC	0	0	0	0	0	0	0	0	0	0	0	0	0	0
Property CIAC:															
18	Structures & Improvements	NA	NA	NA	NA	NA	NA	NA	NA	NA	NA	NA	NA	NA	0
19	Collection Sewers- Force	NA	NA	NA	NA	NA	NA	NA	NA	NA	NA	NA	NA	NA	0
20	Collection Sewers- Gravity	NA	NA	NA	NA	NA	NA	NA	NA	NA	NA	NA	NA	NA	0
21	Services to Customers	NA	NA	NA	NA	NA	NA	NA	NA	NA	NA	NA	NA	NA	0
22	Lift Stations	NA	NA	NA	NA	NA	NA	NA	NA	NA	NA	NA	NA	NA	0
23	Pumping Equipment	NA	NA	NA	NA	NA	NA	NA	NA	NA	NA	NA	NA	NA	0
24	Reuse Services	NA	NA	NA	NA	NA	NA	NA	NA	NA	NA	NA	NA	NA	0
25	Reuse Transmission & Dist Mains	NA	NA	NA	NA	NA	NA	NA	NA	NA	NA	NA	NA	NA	0
26	Other Plant Misc Equip	NA	NA	NA	NA	NA	NA	NA	NA	NA	NA	NA	NA	NA	0
27	Total Property CIAC	0	0	0	0	0	0	0	0	0	0	0	0	0	0
28	Total Sewer CIAC	0	0	0	0	0	0	0	0	0	0	0	0	0	0

656

Schedule of Water Contributions in Aid of Construction by Classification- 2007													Florida Public Service Commission		
Adjusted CIAC Balances- 2007													Schedule:	A-5	
Lake Osborne Est-Water													Page:	4 of 6	
Docket No. 060368-WS													Preparer:	<name>	
Explanation: Provide Adjusted CIAC balances by account for 2007															
Schedule Year Ended: 2007															
Historic [] or Projected [X]															
Line	(1)	(2)	(3)	(4)	(5)	(6)	(7)	(8)	(9)	(10)	(11)	(12)	(13)	(14)	(15)
No.	Description	Prior Year 12/31/05	01/31/06	02/28/06	03/31/06	04/30/06	05/31/06	06/30/06	07/31/06	08/31/06	09/30/06	10/31/06	11/30/06	Test Year End 12/31/06	Average Balance
Cash CIAC:															
1	Water Treatment Equipment	0	0	0	0	0	0	0	0	0	0	0	0	0	0
2	Meter Fees	150	150	150	150	150	150	150	150	150	150	150	150	150	150
3	Main Extension Charge	19,903	19,903	19,903	19,903	19,903	19,903	19,903	19,903	19,903	19,903	19,903	19,903	19,903	19,903
4	Service Installation Fees	0	0	0	0	0	0	0	0	0	0	0	0	0	0
5	Total Cash CIAC	20,053	20,053	20,053	20,053	20,053	20,053	20,053	20,053	20,053	20,053	20,053	20,053	20,053	20,053
Property CIAC:															
6	Dist Reservoirs & Standpipes	0	0	0	0	0	0	0	0	0	0	0	0	0	0
7	T&D Mains	0	0	0	0	0	0	0	0	0	0	0	0	0	0
8	Services	0	0	0	0	0	0	0	0	0	0	0	0	0	0
9	Meters/Meter Installation	0	0	0	0	0	0	0	0	0	0	0	0	0	0
10	Hydrants	0	0	0	0	0	0	0	0	0	0	0	0	0	0
11	Total Property CIAC	0	0	0	0	0	0	0	0	0	0	0	0	0	0
12	Total Water CIAC	20,053	20,053	20,053	20,053	20,053	20,053	20,053	20,053	20,053	20,053	20,053	20,053	20,053	20,053

67

Schedule of Water Contributions in Aid of Construction By Classification

Florida Public Service Commission

Test Year Average balance

Lake Osborne Estates

Docket No. 060368-WS

Test Year Ending 12/31/07

Schedule: A-12
Page: 5 of 5
Preparer: Robert M. Griffin

Explanation: Provide the Adjusted monthly and average CIAC balances by classification. If a projected year is employed, provide breakdown for test year, base year and intermediate year also.

Line No.	(1) Description	(2) Prior Year 12/31/06	(3) Jan	(4) Feb	(5) Mar	(6) Apr	(7) May	(8) Jun	(9) Jul	(10) Aug	(11) Sep	(12) Oct	(13) Nov	(14) Test Year Enc Dec	(15) Average Balance
WATER															
Cash CIAC:															
1	Water Treatment Equipment	0	0	0	0	0	0	0	0	0	0	0	0	0	0
2	Meter Fees	150	150	150	150	150	150	150	150	150	150	150	150	150	150
3	Main Extension Charge	19,903	19,903	19,903	19,903	19,903	19,903	19,903	19,903	19,903	19,903	19,903	19,903	19,903	19,903
4	Service Installation Fees	0	0	0	0	0	0	0	0	0	0	0	0	0	0
5	Total Cash CIAC	20,053	20,053	20,053	20,053	20,053	20,053	20,053	20,053	20,053	20,053	20,053	20,053	20,053	20,053
Property CIAC:															
6	Dist Reservoirs & Standpipes	0	0	0	0	0	0	0	0	0	0	0	0	0	0
7	T&D Mains	0	0	0	0	0	0	0	0	0	0	0	0	0	0
8	Services	0	0	0	0	0	0	0	0	0	0	0	0	0	0
9	Meters/Meter Installation	0	0	0	0	0	0	0	0	0	0	0	0	0	0
10	Hydrants	0	0	0	0	0	0	0	0	0	0	0	0	0	0
11	Total Property CIAC	0	0	0	0	0	0	0	0	0	0	0	0	0	0
12	Total Water CIAC	20,053	20,053	20,053	20,053	20,053	20,053	20,053	20,053	20,053	20,053	20,053	20,053	20,053	20,053
SEWER															
Cash CIAC:															
13	Treatment & Disposal Equipment	NA	NA	NA	NA	NA	NA	NA	NA	NA	NA	NA	NA	NA	0
14	Other	NA	NA	NA	NA	NA	NA	NA	NA	NA	NA	NA	NA	NA	0
15	Main Extension Charge	NA	NA	NA	NA	NA	NA	NA	NA	NA	NA	NA	NA	NA	0
16	Service Installation Fees	NA	NA	NA	NA	NA	NA	NA	NA	NA	NA	NA	NA	NA	0
17	Total Cash CIAC	0	0	0	0	0	0	0	0	0	0	0	0	0	0
Property CIAC:															
18	Structures & Improvements	NA	NA	NA	NA	NA	NA	NA	NA	NA	NA	NA	NA	NA	0
19	Collection Sewers- Force	NA	NA	NA	NA	NA	NA	NA	NA	NA	NA	NA	NA	NA	0
20	Collection Sewers- Gravity	NA	NA	NA	NA	NA	NA	NA	NA	NA	NA	NA	NA	NA	0
21	Services to Customers	NA	NA	NA	NA	NA	NA	NA	NA	NA	NA	NA	NA	NA	0
22	Lift Stations	NA	NA	NA	NA	NA	NA	NA	NA	NA	NA	NA	NA	NA	0
23	Pumping Equipment	NA	NA	NA	NA	NA	NA	NA	NA	NA	NA	NA	NA	NA	0
24	Reuse Services	NA	NA	NA	NA	NA	NA	NA	NA	NA	NA	NA	NA	NA	0
25	Reuse Transmission & Dist Mains	NA	NA	NA	NA	NA	NA	NA	NA	NA	NA	NA	NA	NA	0
26	Other Plant Misc Equip	NA	NA	NA	NA	NA	NA	NA	NA	NA	NA	NA	NA	NA	0
27	Total Property CIAC	0	0	0	0	0	0	0	0	0	0	0	0	0	0
28	Total Sewer CIAC	0	0	0	0	0	0	0	0	0	0	0	0	0	0

625

Schedule of Accumulated Amortization of CIAC by Classification
 Test Year Average Balance
 Lake Osborne Estates
 Docket No. 060368-WS
 Test Year Ending 12/31/05

Florida Public Service Commission

Schedule: A-14
 Page: 2 of 5
 Preparer: Robert M. Griffin

Explanation: Provide the Per Books monthly and average Accumulated Amortization of CIAC balances by classification. If a projected year is employed, provide breakdown for test year, base year and intermediate year also.

Line No.	(1) Description	(2) Prior Year 12/31/04	(3) Jan	(4) Feb	(5) Mar	(6) Apr	(7) May	(8) Jun	(9) Jul	(10) Aug	(11) Sep	(12) Oct	(13) Nov	(14) Test Year End Dec	(15) Average Balance
WATER															
Cash															
1	Water Treatment Equipment	16,593	16,593	16,593	16,593	16,593	16,593	16,593	16,593	16,593	16,593	16,593	16,593	16,593	16,593
2	Meter Fees	13	14	15	15	16	17	18	18	19	20	21	21	22	18
3	Main Extension Charge	0	44	87	131	174	218	262	305	349	393	436	480	523	262
4	Service Installation Fees	0	0	0	0	0	0	0	0	0	0	0	0	0	0
5	Total Cash	16,606	16,650	16,695	16,739	16,783	16,828	16,872	16,916	16,961	17,005	17,050	17,094	17,138	16,872
Property															
6	Dist Reservoirs & Standpipes	0	0	0	0	0	0	0	0	0	0	0	0	0	0
7	T&D Mains	0	0	0	0	0	0	0	0	0	0	0	0	0	0
8	Services	0	0	0	0	0	0	0	0	0	0	0	0	0	0
9	Meters/Meter Installation	0	0	0	0	0	0	0	0	0	0	0	0	0	0
10	Hydrants	0	0	0	0	0	0	0	0	0	0	0	0	0	0
11	Total Property	0	0	0	0	0	0	0	0	0	0	0	0	0	0
12	Total Water	16,606	16,650	16,695	16,739	16,783	16,828	16,872	16,916	16,961	17,005	17,050	17,094	17,138	16,872
SEWER															
Cash															
13	Treatment & Disposal Equipment	NA	NA	NA	NA	NA	NA	NA	NA	NA	NA	NA	NA	NA	0
14	Other	NA	NA	NA	NA	NA	NA	NA	NA	NA	NA	NA	NA	NA	0
15	Main Extension Charge	NA	NA	NA	NA	NA	NA	NA	NA	NA	NA	NA	NA	NA	0
16	Service Installation Fees	NA	NA	NA	NA	NA	NA	NA	NA	NA	NA	NA	NA	NA	0
17	Total Cash	0	0	0	0	0	0	0	0	0	0	0	0	0	0
Property															
18	Structures & Improvements	NA	NA	NA	NA	NA	NA	NA	NA	NA	NA	NA	NA	NA	0
19	Collection Sewers- Force	NA	NA	NA	NA	NA	NA	NA	NA	NA	NA	NA	NA	NA	0
20	Collection Sewers- Gravity	NA	NA	NA	NA	NA	NA	NA	NA	NA	NA	NA	NA	NA	0
21	Services to Customers	NA	NA	NA	NA	NA	NA	NA	NA	NA	NA	NA	NA	NA	0
22	Lift Stations	NA	NA	NA	NA	NA	NA	NA	NA	NA	NA	NA	NA	NA	0
23	Pumping Equipment	NA	NA	NA	NA	NA	NA	NA	NA	NA	NA	NA	NA	NA	0
24	Reuse Services	NA	NA	NA	NA	NA	NA	NA	NA	NA	NA	NA	NA	NA	0
25	Reuse Transmission & Dist Mains	NA	NA	NA	NA	NA	NA	NA	NA	NA	NA	NA	NA	NA	0
26	Other Plant Misc Equip	NA	NA	NA	NA	NA	NA	NA	NA	NA	NA	NA	NA	NA	0
27	Total Property	0	0	0	0	0	0	0	0	0	0	0	0	0	0
28	Total Sewer	0	0	0	0	0	0	0	0	0	0	0	0	0	0

696

Schedule of Water Amortization of CIAC by Classification- 2006							Florida Public Service Commission		
Accum Amort CIAC Balances per Books- 2006							Schedule: A-9		
Lake Osborne Est-Water							Page: 2 of		
Docket No. 060368-WS							Preparer: <name>		
Schedule Year Ended: 2006									
Historic [] or Projected [x]									
Explanation: Provide the Amort of CIAC Balances per books by month by Classification for the year ended 12/31/06									
Line No.	Description	(2) 12/31/05	(3) 01/31/06	(4) 02/28/06	(5) 03/31/06	(6) 04/30/06	(7) 05/31/06		
	Cash CIAC:	From calc at far bottom							
1	Water Treatment Equipment	16,593	16,593	16,593	16,593	16,593	16,593		
2	Meter Fees	22	23	24	24	25	26		
3	Main Extension Charge	523	567	611	654	698	742		
4	Service Installation Fees	0	0	0	0	0	0		
5	Total Cash CIAC	17,138	17,183	17,227	17,271	17,316	17,360		
	Property CIAC:								
6	Dist Reservoirs & Standpipes	0	0	0	0	0	0		
7	T&D Mains	0	0	0	0	0	0		
8	Services	0	0	0	0	0	0		
9	Meters/Meter Installation	0	0	0	0	0	0		
10	Hydrants	0	0	0	0	0	0		
11	Total Property CIAC	0	0	0	0	0	0		
12	Total Water CIAC	17,138	17,183	17,227	17,271	17,316	17,360		

**Schedule of Water and Sewer Accumulated Amortization of CIAC
Annual Balances Subsequent to Last Established Rate Base**

Florida Public Service Commission

Lake Osborne Estates
Docket No. 060368-WS
Projected Test Year Ending 12/31/07

Schedule: A-13
Page: 1 of 2
Preparer: Robert M. Griffin

Explanation: Provide the annual balance of accumulated amortization of CIAC, for water and sewer separately, for all years since either rate base was last established by this Commission or the date of inception of utility service if rate base has not been established previously by this Commission; and yearly additions, retirements, and adjustments by dollar amount up to the end of the test year. Provide an additional page if necessary. If a projected test year is used, include the projected annual additions and/or retirements specifically identifying those amounts.

Line No.	(1) Description	(2) Water Year End Balance	(3) Sewer Year End Balance
The balances for this system begin with the date that rate base was last established by PSC			
1	12/31/92 Balance		NA
	1993		
2	Additions		NA
3	Adjustments		NA
4	12/31/93 Balance		NA
	1994		
5	Additions		NA
6	Adjustments		NA
7	12/31/94 Balance		NA
	1995		
8	Additions		NA
9	Adjustments		NA
10	12/31/95 Balance	19,903	NA
	1996		
11	Additions	0	NA
12	Adjustments	0	NA
13	12/31/96 Balance	19,903	NA
	1997		
14	Additions	0	NA
15	Adjustments	0	NA
16	12/31/97 Balance	19,903	NA
	1998		
17	Additions	0	NA
18	Adjustments	0	NA
19	12/31/98 Balance	19,903	NA
	1999		
20	Additions	0	NA
21	Adjustments	0	NA
22	12/31/99 Balance	19,903	NA

71a

**Schedule of Water and Sewer Accumulated Amortization of CIAC
Annual Balances Subsequent to Last Established Rate Base**

Florida Public Service Commission

Lake Osborne Estates

Schedule: A-13

Docket No. 060368-WS

Page: 2 of 2

Projected Test Year Ending 12/31/07

Preparer: Robert M. Griffin

Explanation: Schedule A-11 continued

Line No.	(1) Description	(2) Water Year End Balance	(3) Sewer Year End Balance
2000			
23	Additions	0	NA
24	Adjustments	0	NA
25	12/31/00 Balance	19,903	NA
2001			
26	Additions	0	NA
27	Adjustments	0	NA
28	12/31/01 Balance	19,903	NA
2002			
29	Additions	0	NA
30	Adjustments	0	NA
31	12/31/02 Balance	19,903	NA
2003			
32	Additions	150	NA
33	Adjustments	0	NA
34	12/31/03 Balance	20,053	NA
2004			
35	Additions	0	NA
36	Adjustments	0	NA
37	12/31/04 Balance	20,053	NA
2005			
38	Additions	0	NA
39	Adjustments	(2,915)	NA
40	12/31/05 Balance	17,138	NA
2006			
41	Additions	532	NA
42	Adjustments	0	NA
43	12/31/06 Balance	17,671	NA
2007			
44	Additions	532	NA
45	Adjustments	0	NA
46	12/31/07 Balance	18,203	NA

Supporting Schedules: A-12 (pp 2-5)

716

CALCULATE CIAC AMORTIZATION RATES										
Schedule of Water Amortization of CIAC by Classification-2005 Calculate Amortization Rates for Calendar Year 2005							Florida Public Service Commission			
Lake Osborne Est-Water Docket No. 060368-WS Schedule Year Ended: 2005 Historic [X] or Projected []							Schedule: A-12 Page: Preparer:			
Explanation: Identify CIAC Amortization Rates based on Annual Report Depreciation Rates							Annual Dep'n Rate	Monthly Dep'n Rate		
Categories-lines to below										
Cash CIAC:										
1	Capacity Charges	271.1		Water Treatment Equip (see Composite Calc)		3.28%	0.27%			
2	CIAC-1999 Acquisition	271.3		Water Treatment Equip (see Composite Calc)		3.28%	0.27%			
3	Unclaimed Refunds	271.3		Water Treatment Equip (see Composite Calc)		3.28%	0.27%			
4	Main Ext Charge (WHAT AC)	271.3		Main Extension Charge	331.2	2.63%	0.22%			
5	Serv Install Charge (WHAT A)	271.3		Service Installation Charge	333.4	0.00%	0.00%			
6	Meter Fees	271.3		Meter Fees	334.4	5.88%	0.49%			
7	Total Cash CIAC									
Contributed Property										
8	Dist Res & Standpipe	330.4				0.00%	0.00%			
9	T&D Mains	331.4				2.63%	0.22%			
10	Services	333.4				0.00%	0.00%			
11	Meters/Meter Installation	334.4				5.88%	0.49%			
12	Hydrants	335.4				2.50%	0.21%			
Composite Rate Calculation:										
			UPIS Balance 12/31/04	Depreciation Rate 1/1/05	Depreciation					
			Adj Bal	For Comp	Annual	Monthly	Expense			
1	INTANGIBLE PLANT			Calc	Read from Acc Depr					
2	Organization	301.1	0		0.00%					
3	Franchises	302.1	750		2.50%					
4	Other Plant & Misc. Equipment	339.1	13,806		5.00%					
5	SOURCE OF SUPPLY & PUMPING PLANT				0.00%					
6	Land & Land Rights	303.2	0		0.00%					
7	Structures & Improvements	304.2	0	0	0.00%	0.00%	0			
8	Collect. & Impound Reservoirs	305.2	0		0.00%					
9	Lake, River & Other Intakes	306.2	0		0.00%					
10	Wells & Springs	307.2	0	0	0.00%	0.00%	0			
11	Infiltration Galleries & Tunnels	308.2	0		0.00%					
12	Supply Mains	309.2	0	0	0.00%	0.00%	0			
13	Power Generation Equipment	310.2	0	0	0.00%	0.00%	0			
14	Pumping Equipment	311.2	0	0	0.00%	0.00%	0			
15	Other Plant & Misc. Equipment	339.2	0		5.00%					
16	WATER TREATMENT PLANT				0.00%					
17	Land & Land Rights	303.3	0		0.00%					
18	Structures & Improvements	304.3	0	0	0.00%	0.00%	0			
19	Pumping Equipment	311.3	0		0.00%					
20	Water Treatment Equipment	320.3	0	0	0.00%	0.00%	0			
21	Other Plant & Misc. Equipment	339.3	0		5.00%					
22	TRANSMISSION & DISTRIBUTION PLANT				0.00%					
23	Land & Land Rights	303.4	0		0.00%					
24	Structures & Improvements	304.4	0	0	0.00%	0.00%	0			
25	Pumping Equipment	311.4	0		5.00%					
26	Distr. Reservoirs & Standpipes	330.4	0	0	0.00%	0.00%	0			
27	Transm. & Distribution Mains	331.4	90,694	90,694	2.63%	0.22%	2385			
28	Services	333.4	0	0	0.00%	0.00%	0			
29	Meters & Meter Installations	334.4	25,359	25,359	5.88%	0.49%	1491			
30	Hydrants	335.4	8,465	8,465	2.50%	0.21%	212			
31	Backflow Prevention	336.4	0		0.00%					
32	Other Plant & Misc. Equipment	339.4	0	0	5.00%	0.42%	0			

33	GENERAL PLANT					0.00%														
34	Land & Land Rights	303.5		0		0.00%														
35	Structures & Improvements	304.5		0		0.00%														
36	Office Furniture & Equipment	340.5	Y	689		6.67%														
37	Computer Equipment	340.51		0		0.00%														
38	Transportation Equipment	341.5		0		0.00%														
39	Stores Equipment	342.5		0		0.00%														
40	Tools, Shop & Garage Equipm	343.5		0		0.00%														
41	Laboratory Equipment	344.5		0		0.00%														
42	Power Operated Equipment	345.5		0		0.00%														
43	Communication Equipment	346.5		0		0.00%														
44	Miscellaneous Equipment	347.5		0		0.00%														
45	Other Tangible Plant	348.5		0		0.00%														
63	UPIs/Dep Exp Totals and Composite Rate for CIAC Amortization			124,518				4,088		3.28%										
<p>Explanation: Rearrange Amortization Rates for CIAC shown above into new Categories that combine certain data</p>																				
Line No.	Description					Annual Depr Rate		Mo Depr Rate												
Cash CIAC:																				
64	Water Treatment Equipment					3.28%		0.27%												
65	Meter Fees					5.88%		0.49%												
66	Main Extension Charge					2.63%		0.22%												
67	Service Installation Fees					0.00%		0.00%												
Property CIAC:																				
68	Dist Res & Standpipe					0.00%		0.00%												
69	T&D Mains					2.63%		0.22%												
70	Services					0.00%		0.00%												
71	Meters/Meter Installation					5.88%		0.49%												
72	Hydrants					2.50%		0.21%												

CONVERT [REDACTED] 12/31/04 Balances to Consistent Categories (same as FWS)																			
Schedule of Water Amortization of CIAC by Classification- 2005										Florida Public Service Commission									
Lake Osborne Est-Water Docket No. 060368-WS Schedule Year Ended: 2005 Historic [x] or Projected []										Explanation: Calculate Accumulated Amortization of CIAC at 12/31/04 based on [REDACTED] W/P									
[REDACTED] Input field										Schedule: A-12 Page: Preparer:									
[REDACTED] 12/31/04										[REDACTED] 12/31/04 Categories-lines 24 to 35 below									
Cash CIAC:																			
1	Capacity Charges	271.1								0	Water Treatment Equipment								
2	Meter Fees									13	Meter Fees								
3	CIAC-1999 Acquisition									16,593	Water Treatment Equipment								
4	Unclaimed Refunds									0	Water Treatment Equipment								
5	Main Ext Charge									0	Main Extension Charge								
6	Serv Install Charge									0	Service Installation Charge								
7	Total Cash CIAC									16,606									
Property CIAC 271.5: 271.5																			
8	Dist Res & Standpipes									0	Dist Res & Standpipes								
9	T&D Mains									0	T&D Mains								
10	Services									0	Services								
11	Meter/Meter Installation									0	Meter/Meter Installation								
21	Hydrants									0	Hydrants								
22	Total Property CIAC									0									
23	Total Water CIAC									16,606									
Explanation: Rearrange the [REDACTED] Categories shown above into new Categories that combine certain data																			
Line No.	Description									CK Balances Recalc									
Cash CIAC:																			
24	Water Treatment Equipment									16,593									
25	Meter Fees									13									
26	Main Extension Charge									0									
27	Service Installation Fees									0									
28	Total Cash CIAC									16,606									
Property CIAC:																			
29	Dist Res & Standpipes									0									
30	T&D Mains									0									
31	Services									0									
32	Meter/Meter Installation									0									
33	Hydrants									0									
34	Total Property CIAC									0									
35	Total Water CIAC									16,606									

Line No.	Description	Jan	Feb	Mar	Apr	May	Jun	Jul	Aug	Sep	Oct	Nov	Dec
1	Water Treatment Equipment	3.28%	0.27%	0.27%	0.27%	0.27%	0.27%	0.27%	0.27%	0.27%	0.27%	0.27%	0.27%
2	Meter Fees	5.86%	0.49%	0.49%	0.49%	0.49%	0.49%	0.49%	0.49%	0.49%	0.49%	0.49%	0.49%
3	Main Extension Charge	2.63%	0.22%	0.22%	0.22%	0.22%	0.22%	0.22%	0.22%	0.22%	0.22%	0.22%	0.22%
4	Service Installation Fees	0.00%	0.00%	0.00%	0.00%	0.00%	0.00%	0.00%	0.00%	0.00%	0.00%	0.00%	0.00%
6	Dist Reservoirs & Standpipes	0.00%	0.00%	0.00%	0.00%	0.00%	0.00%	0.00%	0.00%	0.00%	0.00%	0.00%	0.00%
7	T&D Mains	2.63%	0.22%	0.22%	0.22%	0.22%	0.22%	0.22%	0.22%	0.22%	0.22%	0.22%	0.22%
8	Services	0.00%	0.00%	0.00%	0.00%	0.00%	0.00%	0.00%	0.00%	0.00%	0.00%	0.00%	0.00%
9	Meters/Meter Installation	5.86%	0.49%	0.49%	0.49%	0.49%	0.49%	0.49%	0.49%	0.49%	0.49%	0.49%	0.49%
10	Hydrants	2.50%	0.21%	0.21%	0.21%	0.21%	0.21%	0.21%	0.21%	0.21%	0.21%	0.21%	0.21%

Florida Public Service Commission

Schedule: A-5
Page: 6 of 8
Preparer: <name>

Explanation: Provide a Schedule showing Amortization Rates by CIAC
Categories: [Redacted]

Lake Osborne Est-Water
Docket No. 060368-W3
Schedule Year Ended: 2006
Historic [x] or Projected []

G:\mpg\pl\amesh\Rate Case\LA LOSE-6558w X.xls

Line No.	Description	12/31/04	01/31/05	02/28/05	03/31/05	04/30/05	05/31/05	06/30/05	07/31/05	08/31/05	09/30/05	10/31/05	11/30/05	12/31/05
1	Water Treatment Equipment	0	0	0	0	0	0	0	0	0	0	0	0	0
2	Meter Fees	150	150	150	150	150	150	150	150	150	150	150	150	150
3	Main Extension Charge	19,903	19,903	19,903	19,903	19,903	19,903	19,903	19,903	19,903	19,903	19,903	19,903	19,903
4	Service Installation Fees	0	0	0	0	0	0	0	0	0	0	0	0	0
5	Total Cash CIAC	20,053	20,053	20,053	20,053	20,053	20,053	20,053	20,053	20,053	20,053	20,053	20,053	20,053
6	Dist Reservoirs & Standpipes	0	0	0	0	0	0	0	0	0	0	0	0	0
7	T&D Mains	0	0	0	0	0	0	0	0	0	0	0	0	0
8	Services	0	0	0	0	0	0	0	0	0	0	0	0	0
9	Meters/Meter Installation	0	0	0	0	0	0	0	0	0	0	0	0	0
10	Hydrants	0	0	0	0	0	0	0	0	0	0	0	0	0
11	Total Property CIAC	0	0	0	0	0	0	0	0	0	0	0	0	0
12	Total Water CIAC	20,053	20,053	20,053	20,053	20,053	20,053	20,053	20,053	20,053	20,053	20,053	20,053	20,053

Schedule: A-5
Page: 4 of 8
Preparer: <name>

Explanation: Provide Adjusted CIAC Balances by account for 2005
for Calculation of Amortization of CIAC.

Lake Osborne Est-Water
Docket No. 060368-W3
Schedule Year Ended: 2005
Historic [x] or Projected []

Schedule of Water Amortization of CIAC by Classification- 2005													Florida Public Service Commission		
Adjusted Accumulated Amortization of CIAC Balances for Rate Case- 2005													Schedule:	A-5	
Lake Osborne Est-Water													Page:	4 of 8	
Docket No. 060368-WS													Preparer:	<name>	
Schedule Year Ended: 2005															
Historic [x] or Projected []															
Explanation: Provide adjusted Accumulated Amortization of CIAC balances by account for the period beginning 12/31/04 through the year ended 12/31/05, and 13 month average.															
Line No.	Description	(2) Prior Year 12/31/04	(3) 01/31/05	(4) 02/28/05	(5) 03/31/05	(6) 04/30/05	(7) 05/31/05	(8) 06/30/05	(9) 07/31/05	(10) 08/31/05	(11) 09/30/05	(12) 10/31/05	(13) 11/30/05	(14) Test Year End 12/31/05	(15) Average Balance
Cash CIAC:															
1	Water Treatment Equipment	16,593	16,593	16,593	16,593	16,593	16,593	16,593	16,593	16,593	16,593	16,593	16,593	16,593	16,593
2	Meter Fees	13	14	15	15	16	17	18	18	19	20	21	21	22	18
3	Main Extension Charge	0	44	87	131	174	218	262	305	349	393	436	480	523	262
4	Service Installation Fees	0	0	0	0	0	0	0	0	0	0	0	0	0	0
5	Total Cash CIAC	16,606	16,650	16,695	16,739	16,783	16,828	16,872	16,916	16,961	17,005	17,050	17,094	17,138	16,872
Property CIAC:															
6	Dist Reservoirs & Standpipes	0	0	0	0	0	0	0	0	0	0	0	0	0	0
7	T&D Mains	0	0	0	0	0	0	0	0	0	0	0	0	0	0
8	Services	0	0	0	0	0	0	0	0	0	0	0	0	0	0
9	Meters/Meter Installation	0	0	0	0	0	0	0	0	0	0	0	0	0	0
10	Hydrants	0	0	0	0	0	0	0	0	0	0	0	0	0	0
11	Total Property CIAC	0	0	0	0	0	0	0	0	0	0	0	0	0	0
12	Total Water CIAC	16,606	16,650	16,695	16,739	16,783	16,828	16,872	16,916	16,961	17,005	17,050	17,094	17,138	16,872

Schedule of Accumulated Amortization of CIAC by Classification
 Test Year Average Balance
 Lake Osborne Estates
 Docket No. 060368-WS
 Test Year Ending 12/31/05

Florida Public Service Commission

Schedule: A-14
 Page: 3 of 5
 Preparer: Robert M. Griffin

Explanation: Provide the **Adjusted** monthly and average Accumulated Amortization of CIAC balances by classification. If a projected year is employed, provide breakdown for test year, base year and intermediate year also.

Line No.	(1) Description	(2) Prior Year 12/31/04	(3) Jan	(4) Feb	(5) Mar	(6) Apr	(7) May	(8) Jun	(9) Jul	(10) Aug	(11) Sep	(12) Oct	(13) Nov	(14) Test Year End Dec	(15) Average Balance
WATER															
Cash															
1	Water Treatment Equipment	16,593	16,593	16,593	16,593	16,593	16,593	16,593	16,593	16,593	16,593	16,593	16,593	16,593	16,593
2	Meter Fees	13	14	15	15	16	17	18	18	19	20	21	21	22	18
3	Main Extension Charge	0	44	87	131	174	218	262	305	349	393	436	480	523	262
4	Service Installation Fees	0	0	0	0	0	0	0	0	0	0	0	0	0	0
5	Total Cash	16,606	16,650	16,695	16,739	16,783	16,828	16,872	16,916	16,961	17,005	17,050	17,094	17,138	16,872
Property															
6	Dist Reservoirs & Standpipes	0	0	0	0	0	0	0	0	0	0	0	0	0	0
7	T&D Mains	0	0	0	0	0	0	0	0	0	0	0	0	0	0
8	Services	0	0	0	0	0	0	0	0	0	0	0	0	0	0
9	Meters/Meter Installation	0	0	0	0	0	0	0	0	0	0	0	0	0	0
10	Hydrants	0	0	0	0	0	0	0	0	0	0	0	0	0	0
11	Total Property	0	0	0	0	0	0	0	0	0	0	0	0	0	0
12	Total Water	16,606	16,650	16,695	16,739	16,783	16,828	16,872	16,916	16,961	17,005	17,050	17,094	17,138	16,872
SEWER															
Cash															
13	Treatment & Disposal Equipment	NA	NA	NA	NA	NA	NA	NA	NA	NA	NA	NA	NA	NA	0
14	Other	NA	NA	NA	NA	NA	NA	NA	NA	NA	NA	NA	NA	NA	0
15	Main Extension Charge	NA	NA	NA	NA	NA	NA	NA	NA	NA	NA	NA	NA	NA	0
16	Service Installation Fees	NA	NA	NA	NA	NA	NA	NA	NA	NA	NA	NA	NA	NA	0
17	Total Cash	0	0	0	0	0	0	0	0	0	0	0	0	0	0
Property															
18	Structures & Improvements	NA	NA	NA	NA	NA	NA	NA	NA	NA	NA	NA	NA	NA	0
19	Collection Sewers- Force	NA	NA	NA	NA	NA	NA	NA	NA	NA	NA	NA	NA	NA	0
20	Collection Sewers- Gravity	NA	NA	NA	NA	NA	NA	NA	NA	NA	NA	NA	NA	NA	0
21	Services to Customers	NA	NA	NA	NA	NA	NA	NA	NA	NA	NA	NA	NA	NA	0
22	Lift Stations	NA	NA	NA	NA	NA	NA	NA	NA	NA	NA	NA	NA	NA	0
23	Pumping Equipment	NA	NA	NA	NA	NA	NA	NA	NA	NA	NA	NA	NA	NA	0
24	Reuse Services	NA	NA	NA	NA	NA	NA	NA	NA	NA	NA	NA	NA	NA	0
25	Reuse Transmission & Dist Mains	NA	NA	NA	NA	NA	NA	NA	NA	NA	NA	NA	NA	NA	0
26	Other Plant Misc Equip	NA	NA	NA	NA	NA	NA	NA	NA	NA	NA	NA	NA	NA	0
27	Total Property	0	0	0	0	0	0	0	0	0	0	0	0	0	0
28	Total Sewer	0	0	0	0	0	0	0	0	0	0	0	0	0	0

959

CALCULATE CIAC AMORTIZATION RATES											
Schedule of Water Amortization of CIAC by Classification- 2006 Calculate Amortization Rates for Calendar Year 2006										Florida Public Service Commission	
Lake Osborne Est-Water Docket No. 060368-WS Schedule Year Ended: 2006 Historic [] or Projected [x]										Schedule: A-12 Page: Preparer:	
Explanation: Identify CIAC Amortization Rates based on Annual Report Depreciation Rates										Annual Depn Rate	Monthly Dep'n Rate
Categories-lines to below											
Cash CIAC:											
1	Capacity Charges	271.1		Water Treatment Equip (see Composite Calc)				3.28%	0.27%		
2	CIAC-1999 Acquisition	271.3		Water Treatment Equip (see Composite Calc)				3.28%	0.27%		
3	Unclaimed Refunds	271.3		Water Treatment Equip (see Composite Calc)				3.28%	0.27%		
4	Main Ext Charge (WHAT AC)	271.3		Main Extension Charge	331.2			2.63%	0.22%		
5	Serv Install Charge (WHAT A)	271.3		Service Installation Charge	333.4			0.00%	0.00%		
6	Meter Fees	271.3		Meter Fees	334.4			5.88%	0.49%		
7	Total Cash CIAC										
Contributed Property											
8	Dist Res & Standpipe	271.2						0.00%	0.00%		
9	T&D Mains	330.4						2.63%	0.22%		
10	Services	331.4						0.00%	0.00%		
11	Meters/Meter Installation	333.4						5.88%	0.49%		
12	Hydrants	334.4						2.50%	0.21%		
Composite Rate Calculation:											
			UPIS Balance	12/31/05	Depreciation Rate	1/1/06	Depreciation				
			Adj Bal	For Comp	Annual	Monthly	Expense				
1	INTANGIBLE PLANT			Calc	Read from Acc	Depr					
2	Organization	301.1	0		0.00%						
3	Franchises	302.1	750		2.50%						
4	Other Plant & Misc. Equipment	339.1	13,806		5.00%						
5	SOURCE OF SUPPLY & PUMPING PLANT				0.00%						
6	Land & Land Rights	303.2	0		0.00%						
7	Structures & Improvements	304.2	0	0	0.00%	0.00%	0				
8	Collect. & Impound Reservoirs	305.2	0		0.00%						
9	Lake, River & Other Intakes	306.2	0		0.00%						
10	Wells & Springs	307.2	0	0	0.00%	0.00%	0				
11	Infiltration Galleries & Tunnels	308.2	0		0.00%						
12	Supply Mains	309.2	0	0	0.00%	0.00%	0				
13	Power Generation Equipment	310.2	0	0	0.00%	0.00%	0				
14	Pumping Equipment	311.2	0	0	0.00%	0.00%	0				
15	Other Plant & Misc. Equipment	339.2	0		5.00%						
16	WATER TREATMENT PLANT				0.00%						
17	Land & Land Rights	303.3	0		0.00%						
18	Structures & Improvements	304.3	0	0	0.00%	0.00%	0				
19	Pumping Equipment	311.3	0		0.00%						
20	Water Treatment Equipment	320.3	0	0	0.00%	0.00%	0				
21	Other Plant & Misc. Equipment	339.3	0		5.00%						
22	TRANSMISSION & DISTRIBUTION PLANT				0.00%						
23	Land & Land Rights	303.4	0		0.00%						
24	Structures & Improvements	304.4	0	0	0.00%	0.00%	0				
25	Pumping Equipment	311.4	0		5.00%						
26	Distr. Reservoirs & Standpipes	330.4	0	0	0.00%	0.00%	0				
27	Transm. & Distribution Mains	331.4	90,694	90,694	2.63%	0.22%	2385				
28	Services	333.4	0	0	0.00%	0.00%	0				
29	Meters & Meter Installations	334.4	25,359	25,359	5.88%	0.49%	1491				
30	Hydrants	335.4	8,465	8,465	2.50%	0.21%	212				
31	Backflow Prevention	336.4	0		0.00%						
32	Other Plant & Misc. Equipment	339.4	0	0	5.00%	0.42%	0				
33	GENERAL PLANT				0.00%						
34	Land & Land Rights	303.5	0		0.00%						
35	Structures & Improvements	304.5	0		0.00%						
36	Office Furniture & Equipment	340.5	689		6.67%						
37	Computer Equipment	340.51	0		0.00%						

38	Transportation Equipment	341.5	0	0.00%																
39	Stores Equipment	342.5	0	0.00%																
40	Tools, Shop & Garage Equipon	343.5	0	0.00%																
41	Laboratory Equipment	344.5	0	0.00%																
42	Power Operated Equipment	345.5	0	0.00%																
43	Communication Equipment	346.5	0	0.00%																
44	Miscellaneous Equipment	347.5	0	0.00%																
45	Other Tangible Plant	348.5	0	0.00%																
63	UPIs/Dep Exp Totals and Composite Rate for CIAC Amortzation	124,518				4,088		3.28%												
<p style="text-align: center;">Explanation: Rearrange Amortization Rates for CIAC shown above into new Categories that combine certain data</p>																				
Line No.	Description					Annual Depr Rate		Mo Depr Rate												
Cash CIAC:																				
64	Water Treatment Equipment					3.28%		0.27%												
65	Meter Fees					5.88%		0.49%												
66	Main Extension Charge					2.63%		0.22%												
67	Service Installation Fees					0.00%		0.00%												
Property CIAC:																				
68	Dist Res & Standpipe					0.00%		0.00%												
69	T&D Mains					2.63%		0.22%												
70	Services					0.00%		0.00%												
71	Meters/Meter Installation					5.88%		0.49%												
72	Hydrants					2.50%		0.21%												

Line	No.	Description	Annual Rates	Jan	Feb	Mar	Apr	May	Jun	Jul	Aug	Sep	Oct	Nov	Dec	(1)	(2)	(3)	(4)	(5)	(6)	(7)	(8)	(9)	(10)	(11)	(12)	(13)	(14)		
																														Property C.I.A.C.	Cash C.I.A.C.
1		Water Treatment Equipment	3.26%	0.27%	0.27%	0.27%	0.27%	0.27%	0.27%	0.27%	0.27%	0.27%	0.27%	0.27%	0.27%	0.27%	0.00%	0.00%	0.00%	0.00%	0.00%	0.00%	0.00%	0.00%	0.00%	0.00%	0.00%	0.00%	0.00%	0.00%	
2		Water Fees	5.88%	0.49%	0.49%	0.49%	0.49%	0.49%	0.49%	0.49%	0.49%	0.49%	0.49%	0.49%	0.49%	0.49%	0.00%	0.00%	0.00%	0.00%	0.00%	0.00%	0.00%	0.00%	0.00%	0.00%	0.00%	0.00%	0.00%	0.00%	
3		Main Extension Charge	2.63%	0.22%	0.22%	0.22%	0.22%	0.22%	0.22%	0.22%	0.22%	0.22%	0.22%	0.22%	0.22%	0.22%	0.00%	0.00%	0.00%	0.00%	0.00%	0.00%	0.00%	0.00%	0.00%	0.00%	0.00%	0.00%	0.00%	0.00%	
4		Service Installation Fees	0.00%	0.00%	0.00%	0.00%	0.00%	0.00%	0.00%	0.00%	0.00%	0.00%	0.00%	0.00%	0.00%	0.00%	0.00%	0.00%	0.00%	0.00%	0.00%	0.00%	0.00%	0.00%	0.00%	0.00%	0.00%	0.00%	0.00%	0.00%	
6		Dist Reservoirs & Standpipes	0.00%	0.00%	0.00%	0.00%	0.00%	0.00%	0.00%	0.00%	0.00%	0.00%	0.00%	0.00%	0.00%	0.00%	0.00%	0.00%	0.00%	0.00%	0.00%	0.00%	0.00%	0.00%	0.00%	0.00%	0.00%	0.00%	0.00%	0.00%	
7		T&D Mains	2.53%	0.22%	0.22%	0.22%	0.22%	0.22%	0.22%	0.22%	0.22%	0.22%	0.22%	0.22%	0.22%	0.22%	0.00%	0.00%	0.00%	0.00%	0.00%	0.00%	0.00%	0.00%	0.00%	0.00%	0.00%	0.00%	0.00%	0.00%	
8		Services	0.00%	0.00%	0.00%	0.00%	0.00%	0.00%	0.00%	0.00%	0.00%	0.00%	0.00%	0.00%	0.00%	0.00%	0.00%	0.00%	0.00%	0.00%	0.00%	0.00%	0.00%	0.00%	0.00%	0.00%	0.00%	0.00%	0.00%	0.00%	
9		Meters/Meter Installation	5.88%	0.49%	0.49%	0.49%	0.49%	0.49%	0.49%	0.49%	0.49%	0.49%	0.49%	0.49%	0.49%	0.49%	0.00%	0.00%	0.00%	0.00%	0.00%	0.00%	0.00%	0.00%	0.00%	0.00%	0.00%	0.00%	0.00%	0.00%	0.00%
10		Hydrants	2.50%	0.21%	0.21%	0.21%	0.21%	0.21%	0.21%	0.21%	0.21%	0.21%	0.21%	0.21%	0.21%	0.21%	0.00%	0.00%	0.00%	0.00%	0.00%	0.00%	0.00%	0.00%	0.00%	0.00%	0.00%	0.00%	0.00%	0.00%	0.00%

Schedule of Water Amortization of CIAC by Classification - 2006
 Lake Osborne Est-Water
 Docket No. 060368-W8
 Schedule Year Ended: 2006
 Historic [] or Projected [x]
 Explanation: Provide a Schedule showing Amortization Rates by CIAC
 Categories
 =input field

Schedule: A-6
 Page: 6 of 8
 Preparer: <name>

Florida Public Service Commission

G:\mgp\p\h\mest\Rate Case LA LOSE-6558w X.xls

Line	No.	Description	12/31/05	01/31/06	02/28/06	03/31/06	04/30/06	05/31/06	06/30/06	07/31/06	08/31/06	09/30/06	10/31/06	11/30/06	12/31/06	Average	Balance	(15)	(14)	(13)	(12)	(11)	(10)	(9)	(8)	(7)	(6)	(5)	(4)	(3)	(2)	(1)			
																																	Total Water CIAC	Total Property CIAC	
12		Total Water CIAC	20,053	20,053	20,053	20,053	20,053	20,053	20,053	20,053	20,053	20,053	20,053	20,053	20,053	20,053	0	0	0	0	0	0	0	0	0	0	0	0	0	0	0	0	0		
11		Total Property CIAC	0	0	0	0	0	0	0	0	0	0	0	0	0	0	0	0	0	0	0	0	0	0	0	0	0	0	0	0	0	0	0		
10		Hydrants	0	0	0	0	0	0	0	0	0	0	0	0	0	0	0	0	0	0	0	0	0	0	0	0	0	0	0	0	0	0	0		
9		Meters/Meter Installation	0	0	0	0	0	0	0	0	0	0	0	0	0	0	0	0	0	0	0	0	0	0	0	0	0	0	0	0	0	0	0		
8		Services	0	0	0	0	0	0	0	0	0	0	0	0	0	0	0	0	0	0	0	0	0	0	0	0	0	0	0	0	0	0	0	0	
7		T&D Mains	0	0	0	0	0	0	0	0	0	0	0	0	0	0	0	0	0	0	0	0	0	0	0	0	0	0	0	0	0	0	0	0	
6		Dist Reservoirs & Standpipes	0	0	0	0	0	0	0	0	0	0	0	0	0	0	0	0	0	0	0	0	0	0	0	0	0	0	0	0	0	0	0	0	
5		Total Cash CIAC	20,053	20,053	20,053	20,053	20,053	20,053	20,053	20,053	20,053	20,053	20,053	20,053	20,053	20,053	20,053	0	0	0	0	0	0	0	0	0	0	0	0	0	0	0	0	0	
4		Service Installation Fees	0	0	0	0	0	0	0	0	0	0	0	0	0	0	0	0	0	0	0	0	0	0	0	0	0	0	0	0	0	0	0	0	
3		Main Extension Charge	19,903	19,903	19,903	19,903	19,903	19,903	19,903	19,903	19,903	19,903	19,903	19,903	19,903	19,903	19,903	0	0	0	0	0	0	0	0	0	0	0	0	0	0	0	0	0	0
2		Water Fees	150	150	150	150	150	150	150	150	150	150	150	150	150	150	150	0	0	0	0	0	0	0	0	0	0	0	0	0	0	0	0	0	0
1		Water Treatment Equipment	0	0	0	0	0	0	0	0	0	0	0	0	0	0	0	0	0	0	0	0	0	0	0	0	0	0	0	0	0	0	0	0	0

Lake Osborne Est-Water
 Docket No. 060368-W8
 Schedule Year Ended: 2006
 Historic [] or Projected [x]
 Explanation: Provide Adjusted CIAC Balances by account for 2006
 for Calculation of Amortization of CIAC.

Schedule: A-6
 Page: 4 of 8
 Preparer: <name>

Schedule of Water Amortization of CIAC by Classification- 2006													Florida Public Service Commission		
Adjusted Accumulated Amortization of CIAC Balances for Rate Case- 2006													Schedule:	A-6	
Lake Osborne Est-Water													Page:	4 of 8	
Docket No. 060368-WS													Preparer:	<name>	
Schedule Year Ended: 2006															
Historic [] or Projected [x]															
Explanation: Provide adjusted Accumulated Amortization of CIAC balances by account for the period beginning 12/31/05 through the year ended 12/31/06, and 13 month average.															
Line No.	Description	(2) 12/31/05	(3) 01/31/06	(4) 02/28/06	(5) 03/31/06	(6) 04/30/06	(7) 05/31/06	(8) 06/30/06	(9) 07/31/06	(10) 08/31/06	(11) 09/30/06	(12) 10/31/06	(13) 11/30/06	(14) Test Year End 12/31/06	(15) Average Balance
Cash CIAC:															
1	Water Treatment Equipment	16,593	16,593	16,593	16,593	16,593	16,593	16,593	16,593	16,593	16,593	16,593	16,593	16,593	16,593
2	Meter Fees	22	23	24	24	25	26	26	27	28	29	29	30	31	26
3	Main Extension Charge	523	567	611	654	698	742	785	829	872	916	960	1,003	1,047	785
4	Service Installation Fees	0	0	0	0	0	0	0	0	0	0	0	0	0	0
5	Total Cash CIAC	17,138	17,183	17,227	17,271	17,316	17,360	17,404	17,449	17,493	17,537	17,582	17,626	17,671	17,404
Property CIAC:															
6	Dist Reservoirs & Standpipes	0	0	0	0	0	0	0	0	0	0	0	0	0	0
7	T&D Mains	0	0	0	0	0	0	0	0	0	0	0	0	0	0
8	Services	0	0	0	0	0	0	0	0	0	0	0	0	0	0
9	Meters/Meter Installation	0	0	0	0	0	0	0	0	0	0	0	0	0	0
10	Hydrants	0	0	0	0	0	0	0	0	0	0	0	0	0	0
11	Total Property CIAC	0	0	0	0	0	0	0	0	0	0	0	0	0	0
12	Total Water CIAC	17,138	17,183	17,227	17,271	17,316	17,360	17,404	17,449	17,493	17,537	17,582	17,626	17,671	17,404

Schedule of Accumulated Amortization of CIAC by Classification

Florida Public Service Commission

Test Year Average Balance
 Lake Osborne Estates
 Docket No. 060368-WS
 Test Year Ending 12/31/06

Schedule: A-14
 Page: 4 of 5
 Preparer: Robert M. Griffin

Explanation: Provide the Adjusted monthly and average Accumulated Amortization of CIAC balances by classification. If a projected year is employed, provide breakdown for test year, base year and intermediate year also.

Line No.	(1) Description	(2) Prior Year 12/31/05	(3) Jan	(4) Feb	(5) Mar	(6) Apr	(7) May	(8) Jun	(9) Jul	(10) Aug	(11) Sep	(12) Oct	(13) Nov	(14) Test Year End Dec	(15) Average Balance
WATER															
Cash															
1	Water Treatment Equipment	16,593	16,593	16,593	16,593	16,593	16,593	16,593	16,593	16,593	16,593	16,593	16,593	16,593	16,593
2	Meter Fees	22	23	24	24	25	26	26	27	28	29	29	30	31	26
3	Main Extension Charge	523	567	611	654	698	742	785	829	872	916	960	1,003	1,047	785
4	Service Installation Fees	0	0	0	0	0	0	0	0	0	0	0	0	0	0
5	Total Cash	17,138	17,183	17,227	17,271	17,316	17,360	17,404	17,449	17,493	17,537	17,582	17,626	17,671	17,404
Property															
6	Dist Reservoirs & Standpipes	0	0	0	0	0	0	0	0	0	0	0	0	0	0
7	T&D Mains	0	0	0	0	0	0	0	0	0	0	0	0	0	0
8	Services	0	0	0	0	0	0	0	0	0	0	0	0	0	0
9	Meters/Meter Installation	0	0	0	0	0	0	0	0	0	0	0	0	0	0
10	Hydrants	0	0	0	0	0	0	0	0	0	0	0	0	0	0
11	Total Property	0	0	0	0	0	0	0	0	0	0	0	0	0	0
12	Total Water	17,138	17,183	17,227	17,271	17,316	17,360	17,404	17,449	17,493	17,537	17,582	17,626	17,671	17,404
SEWER															
Cash															
13	Treatment & Disposal Equipment	NA	NA	NA	NA	NA	NA	NA	NA	NA	NA	NA	NA	NA	0
14	Other	NA	NA	NA	NA	NA	NA	NA	NA	NA	NA	NA	NA	NA	0
15	Main Extension Charge	NA	NA	NA	NA	NA	NA	NA	NA	NA	NA	NA	NA	NA	0
16	Service Installation Fees	NA	NA	NA	NA	NA	NA	NA	NA	NA	NA	NA	NA	NA	0
17	Total Cash	0	0	0	0	0	0	0	0	0	0	0	0	0	0
Property															
18	Structures & Improvements	NA	NA	NA	NA	NA	NA	NA	NA	NA	NA	NA	NA	NA	0
19	Collection Sewers- Force	NA	NA	NA	NA	NA	NA	NA	NA	NA	NA	NA	NA	NA	0
20	Collection Sewers- Gravity	NA	NA	NA	NA	NA	NA	NA	NA	NA	NA	NA	NA	NA	0
21	Services to Customers	NA	NA	NA	NA	NA	NA	NA	NA	NA	NA	NA	NA	NA	0
22	Lift Stations	NA	NA	NA	NA	NA	NA	NA	NA	NA	NA	NA	NA	NA	0
23	Pumping Equipment	NA	NA	NA	NA	NA	NA	NA	NA	NA	NA	NA	NA	NA	0
24	Reuse Services	NA	NA	NA	NA	NA	NA	NA	NA	NA	NA	NA	NA	NA	0
25	Reuse Transmission & Dist Mains	NA	NA	NA	NA	NA	NA	NA	NA	NA	NA	NA	NA	NA	0
26	Other Plant Misc Equip	NA	NA	NA	NA	NA	NA	NA	NA	NA	NA	NA	NA	NA	0
27	Total Property	0	0	0	0	0	0	0	0	0	0	0	0	0	0
28	Total Sewer	0	0	0	0	0	0	0	0	0	0	0	0	0	0

91b

CALCULATE CIAC AMORTIZATION RATES									
Schedule of Water Amortization of CIAC by Classification- 2007 Calculate Amortization Rates for Calendar Year 2006						Florida Public Service Commission			
Lake Osborne Est-Water Docket No. 060368-WS Historic [] or Projected [x]						Schedule: A-12		Page:	
Explanation: Identify CIAC Amortization Rates based on Annual Report Depreciation Rates						Preparer:			
						Annual	Monthly		
						Depn	Dep'n		
						Rate	Rate		
Categories-lines to below									
Cash CIAC:									
1	Capacity Charges	271.1			Water Treatment Equip (see Composite Calc)	3.31%	0.28%		
2	CIAC-1999 Acquisition	271.3			Water Treatment Equip (see Composite Calc)	3.31%	0.28%		
3	Unclaimed Refunds	271.3			Water Treatment Equip (see Composite Calc)	3.31%	0.28%		
4	Main Ext Charge (WHAT AC	271.3			Main Extension Charge	331.2	2.63%	0.22%	
5	Serv Install Charge (WHAT A	271.3			Service Installation Charge	333.4	0.00%	0.00%	
6	Meter Fees	271.3			Meter Fees	334.4	5.88%	0.49%	
7	Total Cash CIAC								
Contributed Property									
8	Dist Res & Standpipe	271.2							
9	T&D Mains	330.4				0.00%	0.00%		
10	Services	331.4				2.63%	0.22%		
11	Meters/Meter Installation	333.4				0.00%	0.00%		
12	Hydrants	334.4				5.88%	0.49%		
		335.4				2.50%	0.21%		
Composite Rate Calculation:									
			UPIS Balance	12/31/06	Depreciation	Rate 1/1/07	Depreciation		
			Adj Bal	For Comp	Annual	Monthly	Expense		
				Calc	Read from Acc	Depr			
1	INTANGIBLE PLANT								
2	Organization	301.1	0		0.00%				
3	Franchises	302.1	750		2.50%				
4	Other Plant & Misc. Equipment	339.1	13,806		5.00%				
5	SOURCE OF SUPPLY & PUMPING PLANT		0		0.00%				
6	Land & Land Rights	303.2	0		0.00%				
7	Structures & Improvements	304.2	0	0	0.00%	0.00%	0		
8	Collect. & Impound Reservoirs	305.2	0		0.00%				
9	Lake, River & Other Intakes	306.2	0		0.00%				
10	Wells & Springs	307.2	0	0	0.00%	0.00%	0		
11	Infiltration Galleries & Tunnels	308.2	0		0.00%				
12	Supply Mains	309.2	0	0	0.00%	0.00%	0		
13	Power Generation Equipment	310.2	0	0	0.00%	0.00%	0		
14	Pumping Equipment	311.2	0	0	0.00%	0.00%	0		
15	Other Plant & Misc. Equipment	339.2	0		5.00%				
16	WATER TREATMENT PLANT		0		0.00%				
17	Land & Land Rights	303.3	0		0.00%				
18	Structures & Improvements	304.3	0	0	0.00%	0.00%	0		
19	Pumping Equipment	311.3	0		0.00%				
20	Water Treatment Equipment	320.3	0	0	0.00%	0.00%	0		
21	Other Plant & Misc. Equipment	339.3	0		5.00%				
22	TRANSMISSION & DISTRIBUTION PLANT		0		0.00%				
23	Land & Land Rights	303.4	0		0.00%				
24	Structures & Improvements	304.4	0	0	0.00%	0.00%	0		
25	Pumping Equipment	311.4	0		5.00%				
26	Distr. Reservoirs & Standpipes	330.4	0	0	0.00%	0.00%	0		
27	Transm. & Distribution Mains	331.4	90,694	90,694	2.63%	0.22%	2385		
28	Services	333.4	0	0	0.00%	0.00%	0		
29	Meters & Meter Installations	334.4	26,870	26,870	5.88%	0.49%	1580		
30	Hydrants	335.4	8,465	8,465	2.50%	0.21%	212		
31	Backflow Prevention	336.4	Y	0	0.00%				
32	Other Plant & Misc. Equipment	339.4	0	0	5.00%	0.42%	0		
33	GENERAL PLANT		0		0.00%				
34	Land & Land Rights	303.5	0		0.00%				
35	Structures & Improvements	304.5	0		0.00%				
36	Office Furniture & Equipment	340.5	Y	689	6.67%				
37	Computer Equipment	340.51	0		0.00%				
38	Transportation Equipment	341.5	0		0.00%				
39	Stores Equipment	342.5	0		0.00%				

40	Tools, Shop & Garage Equipm	343.5	0	0.00%															
41	Laboratory Equipment	344.5	0	0.00%															
42	Power Operated Equipment	345.5	0	0.00%															
43	Communication Equipment	346.5	0	0.00%															
44	Miscellaneous Equipment	347.5	0	0.00%															
45	Other Tangible Plant	348.5	0	0.00%															
63	UPIS/Dep Exp Totals and Composite Rate for CIAC Amortization			126,030		4,177		Composite Rate	3.31%										
Explanation: Rearrange Amortization Rates for CIAC shown above into new Categories that combine certain data																			
Line No.	Description					Annual Depr Rate	Mo Depr Rate												
Cash CIAC:																			
64	Water Treatment Equipment					3.31%	0.28%												
65	Meter Fees					5.88%	0.49%												
66	Main Extension Charge					2.63%	0.22%												
67	Service Installation Fees					0.00%	0.00%												
Property CIAC:																			
68	Dist Res & Standpipe					0.00%	0.00%												
69	T&D Mains					2.63%	0.22%												
70	Services					0.00%	0.00%												
71	Meters/Meter Installation					5.88%	0.49%												
72	Hydrants					2.50%	0.21%												

Schedule of Water Amortization of CIAC by Classification- 2007														Florida Public Service Commission	
CIAC Amortization- 2007														Schedule: A-5	
Lake Osborne Est-Water														Page: 6 of 8	
Docket No. 060368-WS														Preparer: <name>	
Historic [] or Projected [x]															
Explanation: Provide a Schedule showing additions to monthly CIAC Amortization during 2007															
Amort Rates times Adjusted CIAC Balances for 2007															
	(1)	(2)	(3)	(4)	(5)	(6)	(7)	(8)	(9)	(10)	(11)	(12)	(13)	(14)	(15)
Line No.	Description	Jan	Feb	Mar	Apr	May	Jun	Jul	Aug	Sep	Oct	Nov	Dec	Total	2005
Cash CIAC:															
1	Water Treatment Equipment	0	0	0	0	0	0	0	0	0	0	0	0	0	0
2	Meter Fees	1	1	1	1	1	1	1	1	1	1	1	1	1	9
3	Main Extension Charge	44	44	44	44	44	44	44	44	44	44	44	44	44	523
4	Service Installation Fees	0	0	0	0	0	0	0	0	0	0	0	0	0	
5	Total Cash CIAC	44	44	44	44	44	44	44	44	44	44	44	44	44	532
Property CIAC:															
6	Dist Reservoirs & Standpipes	0	0	0	0	0	0	0	0	0	0	0	0	0	0
7	T&D Mains	0	0	0	0	0	0	0	0	0	0	0	0	0	
8	Services	0	0	0	0	0	0	0	0	0	0	0	0	0	
9	Meters/Meter Installation	0	0	0	0	0	0	0	0	0	0	0	0	0	
10	Hydrants	0	0	0	0	0	0	0	0	0	0	0	0	0	
11	Total Property CIAC	0	0	0	0	0	0	0	0	0	0	0	0	0	
12	Total Water CIAC	44	44	44	44	44	44	44	44	44	44	44	44	44	532

bb

G:\ingr\p\p\James\FI Rate Case\A LOsE-6558w X.xls

Schedule of Water Amortization of CIAC by Classification- 2007														Florida Public Service Commission	
Adjustments to CIAC Amort Bal-2007														Schedule: A-5	
Lake Osborne Est-Water														Page: 8 of 8	
Docket No. 060368-WS														Preparer: <name>	
Historic [] or Projected [x]															
Explanation: Provide Adjustments to CIAC Accumulated Depreciation balances per books-other than changes resulting from CIAC Amortization for 2007															
	(1)	(2)	(3)	(4)	(5)	(6)	(7)	(8)	(9)	(10)	(11)	(12)	(13)	(14)	(15)
Line No.	Description	Jan	Feb	Mar	Apr	May	Jun	Jul	Aug	Sep	Oct	Nov	Dec	Total	2005
Cash CIAC:															
1	Water Treatment Equipment	[REDACTED]													0
2	Meter Fees	[REDACTED]													0
3	Main Extension Charge	[REDACTED]													0
4	Service Installation Fees	[REDACTED]													0
5	Total Cash CIAC	0	0	0	0	0	0	0	0	0	0	0	0	0	0
Property CIAC:															
6	Dist Reservoirs & Standpipes	[REDACTED]													0
7	T&D Mains	[REDACTED]													0
8	Services	[REDACTED]													0
9	Meters/Meter Installation	[REDACTED]													0
10	Hydrants	[REDACTED]													0
11	Total Property CIAC	0	0	0	0	0	0	0	0	0	0	0	0	0	0
12	Total Water CIAC	0	0	0	0	0	0	0	0	0	0	0	0	0	0

bb

Schedule of Water Amortization of CIAC by Classification - 2007													Florida Public Service Commission		
Adjusted Accumulated Amortization of CIAC Balances for Rate Case- 2007													Schedule:	A-5	
Lake Osborne Est-Water													Page:	4 of 8	
Docket No. 060368-WS													Preparer:	<name>	
Historic [] or Projected [x]													Explanation: Provide adjusted Accumulated Amortization of CIAC balances by account for the period beginning 12/31/06 through the year ended 12/31/07, and 13 month average.		
Line No.	Description	(2) 12/31/06	(3) 01/31/07	(4) 02/28/07	(5) 03/31/07	(6) 04/30/07	(7) 05/31/07	(8) 06/30/07	(9) 07/31/07	(10) 08/31/07	(11) 09/30/07	(12) 10/31/07	(13) 11/30/07	(14) Test Year End 12/31/07	(15) Average Balance
Cash CIAC:															
1	Water Treatment Equipment	16,593	16,593	16,593	16,593	16,593	16,593	16,593	16,593	16,593	16,593	16,593	16,593	16,593	16,593
2	Meter Fees	31	32	32	33	34	35	35	36	37	37	38	39	40	35
3	Main Extension Charge	1,047	1,091	1,134	1,178	1,221	1,265	1,309	1,352	1,396	1,439	1,483	1,527	1,570	1,309
4	Service Installation Fees	0	0	0	0	0	0	0	0	0	0	0	0	0	0
5	Total Cash CIAC	17,671	17,715	17,759	17,804	17,848	17,892	17,937	17,981	18,025	18,070	18,114	18,158	18,203	17,937
Property CIAC:															
6	Dist Reservoirs & Standpipes	0	0	0	0	0	0	0	0	0	0	0	0	0	0
7	T&D Mains	0	0	0	0	0	0	0	0	0	0	0	0	0	0
8	Services	0	0	0	0	0	0	0	0	0	0	0	0	0	0
9	Meters/Meter Installation	0	0	0	0	0	0	0	0	0	0	0	0	0	0
10	Hydrants	0	0	0	0	0	0	0	0	0	0	0	0	0	0
11	Total Property CIAC	0	0	0	0	0	0	0	0	0	0	0	0	0	0
12	Total Water CIAC	17,671	17,715	17,759	17,804	17,848	17,892	17,937	17,981	18,025	18,070	18,114	18,158	18,203	17,937

1001

Schedule of Accumulated Amortization of CIAC by Classification

Florida Public Service Commission

Test Year Average Balance

Lake Osborne Estates

Docket No. 060368-WS

Test Year Ending 12/31/07

Schedule: A-14

Page: 5 of 5

Preparer: Robert M. Griffin

Explanation: Provide the Adjusted monthly and average Accumulated Amortization of CIAC balances by classification. If a projected year is employed, provide breakdown for test year, base year and intermediate year also.

Line No.	(1) Description	(2) Prior Year 12/31/06	(3) Jan	(4) Feb	(5) Mar	(6) Apr	(7) May	(8) Jun	(9) Jul	(10) Aug	(11) Sep	(12) Oct	(13) Nov	(14) Test Year End Dec	(15) Average Balance
WATER															
Cash															
1	Water Treatment Equipment	16,593	16,593	16,593	16,593	16,593	16,593	16,593	16,593	16,593	16,593	16,593	16,593	16,593	16,593
2	Meter Fees	31	32	32	33	34	35	35	36	37	37	38	39	40	35
3	Main Extension Charge	1,047	1,091	1,134	1,178	1,221	1,265	1,309	1,352	1,396	1,439	1,483	1,527	1,570	1,309
4	Service Installation Fees	0	0	0	0	0	0	0	0	0	0	0	0	0	0
5	Total Cash	17,671	17,715	17,759	17,804	17,848	17,892	17,937	17,981	18,025	18,070	18,114	18,158	18,203	17,937
Property															
6	Dist Reservoirs & Standpipes	0	0	0	0	0	0	0	0	0	0	0	0	0	0
7	T&D Mains	0	0	0	0	0	0	0	0	0	0	0	0	0	0
8	Services	0	0	0	0	0	0	0	0	0	0	0	0	0	0
9	Meters/Meter Installation	0	0	0	0	0	0	0	0	0	0	0	0	0	0
10	Hydrants	0	0	0	0	0	0	0	0	0	0	0	0	0	0
11	Total Property	0	0	0	0	0	0	0	0	0	0	0	0	0	0
12	Total Water	17,671	17,715	17,759	17,804	17,848	17,892	17,937	17,981	18,025	18,070	18,114	18,158	18,203	17,937
SEWER															
Cash															
13	Treatment & Disposal Equipment	NA	NA	NA	NA	NA	NA	NA	NA	NA	NA	NA	NA	NA	0
14	Other	NA	NA	NA	NA	NA	NA	NA	NA	NA	NA	NA	NA	NA	0
15	Main Extension Charge	NA	NA	NA	NA	NA	NA	NA	NA	NA	NA	NA	NA	NA	0
16	Service Installation Fees	NA	NA	NA	NA	NA	NA	NA	NA	NA	NA	NA	NA	NA	0
17	Total Cash	0	0	0	0	0	0	0	0	0	0	0	0	0	0
Property															
18	Structures & Improvements	NA	NA	NA	NA	NA	NA	NA	NA	NA	NA	NA	NA	NA	0
19	Collection Sewers- Force	NA	NA	NA	NA	NA	NA	NA	NA	NA	NA	NA	NA	NA	0
20	Collection Sewers- Gravity	NA	NA	NA	NA	NA	NA	NA	NA	NA	NA	NA	NA	NA	0
21	Services to Customers	NA	NA	NA	NA	NA	NA	NA	NA	NA	NA	NA	NA	NA	0
22	Lift Stations	NA	NA	NA	NA	NA	NA	NA	NA	NA	NA	NA	NA	NA	0
23	Pumping Equipment	NA	NA	NA	NA	NA	NA	NA	NA	NA	NA	NA	NA	NA	0
24	Reuse Services	NA	NA	NA	NA	NA	NA	NA	NA	NA	NA	NA	NA	NA	0
25	Reuse Transmission & Dist Mains	NA	NA	NA	NA	NA	NA	NA	NA	NA	NA	NA	NA	NA	0
26	Other Plant Misc Equip	NA	NA	NA	NA	NA	NA	NA	NA	NA	NA	NA	NA	NA	0
27	Total Property	0	0	0	0	0	0	0	0	0	0	0	0	0	0
28	Total Sewer	0	0	0	0	0	0	0	0	0	0	0	0	0	0

1001