

ORIGINAL
RUTLEDGE, ECENIA, PURNELL & HOFFMAN

PROFESSIONAL ASSOCIATION
ATTORNEYS AND COUNSELORS AT LAW

STEPHEN A. ECENIA
RICHARD M. ELLIS
KENNETH A. HOFFMAN
MARTIN P. McDONNELL
J. STEPHEN MENTON

POST OFFICE BOX 551, 32302-0551
215 SOUTH MONROE STREET, SUITE 420
TALLAHASSEE, FLORIDA 32301-1841

TELEPHONE (850) 681-6788
TELECOPIER (850) 681-6515

R. DAVID PRESCOTT
HAROLD F. X. PURNELL
MARSHA E. RULE
GARY R. RUTLEDGE
MAGGIE M. SCHULTZ
GOVERNMENTAL CONSULTANTS
JONATHAN M. COSTELLO
MARGARET A. MENDUNI

April 13, 2007

Via Hand Delivery

Ann Cole, Commission Clerk
Florida Public Service Commission
2540 Shumard Oak Boulevard
Tallahassee, Florida 32399-0850

Re: PSC Docket No. 070243 - *WS*
Application By St. James Island Utility Company for "Quick Take" Amendment
to Certificates of Authorization to Extend Water and Wastewater Service in
Franklin County, Florida

RECEIVED FPSC
07 APR 13 PM 1:56
COMMISSIONER
CLERK

Dear Ms. Cole:

Pursuant to Rule 25-30.036, Florida Administrative Code, enclosed for filing on behalf of St. James Island Utility Company ("St. James"), please find the following documents:

1. An original and copies of the supplemental filing by St. James Island Utility Company to support its application for a "Quick Take" Amendment to Certificates of Authorization to Extend Water and Wastewater Service in Franklin County, Florida, and Exhibits A-D attached thereto.

2. A supplemental application fee of \$100.00 filed pursuant to Rule 25-30.020.

Please acknowledge receipt of these documents by stamping the extra copy of this letter "filed" and returning the copy to me. Thank you for assistance with this filing.

Check received with filing and forwarded to Fiscal for deposit. Fiscal to forward deposit information to Records.

Initials of person who forwarded check:

LM

Sincerely,

Martin P. McDonnell

Martin P. McDonnell

CMP _____
COM _____
CTR _____
ECR _____
GCL _____
OPC _____
RCA _____
SCR _____
SGA _____
SEC _____
OTH _____

MPM/vp
Enclosures
\\USERS\Marty\pscltr.41307.wpd

RECEIVED & FILED

FPSC-BUREAU OF RECORDS

DOCUMENT NUMBER - DATE

03179 APR 13 08

FPSC-COMMISSION CLERK

ORIGINAL

BEFORE THE FLORIDA PUBLIC SERVICE COMMISSION

Application By St. James Island Utility Company
for "Quick Take" Amendment to Certificates of
Authorization to Extend Water and Wastewater
Service in Franklin County, Florida

PSC Docket No. 070243

SUPPLEMENTAL FILING IN SUPPORT OF APPLICATION TO AMEND WATER AND WASTEWATER CERTIFICATES

St. James Island Utility Company ("St. James Island"), by and through undersigned counsel, hereby files the following supplemental documents in support of its application for Quick Take Amendment to its water and wastewater certificates in the above docket:

1. Attached hereto as Exhibit 1 is a map of the territory that is served by St. James Island. The attached map also contains the proposed territory that St. James Island seeks to add to its water certificate (labeled thereon as parcel "5"), and the territory St. James Island seeks to add to its water and wastewater certificates (labeled as parcel "6").
2. Attached hereto as Composite Exhibit 2 are the legal descriptions of the territories St. James Island seeks to add to its water and wastewater certificates, as stated above.
3. Attached hereto as Exhibit 3 is a proposed Notice to be served in accordance with Section 367.045, Florida Statutes and Rule 25-30.030, Florida Administrative Code.
4. Enclosed herein is a check for an additional \$100 application fee, in accordance with Section 367.145, Florida Statutes and Chapter 25-30.020, F.A.C.

DOCUMENT NUMBER-DATE

03179 APR 13 5

FPSC-COMMISSION CLERK

RESPECTFULLY SUBMITTED this 13 day of April, 2007.

Martin P. McDonnell

MARTIN P. MCDONNELL, ESQUIRE
FLA BAR No.: 301728
Rutledge, Ecenia, Purnell & Hoffman, P.A.
215 South Monroe Street, Ste. 420
P.O. Box 551
Tallahassee, FL 32302
850-681-6788 (telephone)
850-681-6515 (telecopier)

CERTIFICATE OF SERVICE

I HEREBY CERTIFY that a copy of the foregoing was furnished by U.S. Mail this 13 day of April, 2007 to Richard Redemann, Florida Public Service Commission, 2540 Shumard Oak Boulevard, Tallahassee, Florida 32399.

Martin P. McDonnell

Attorney

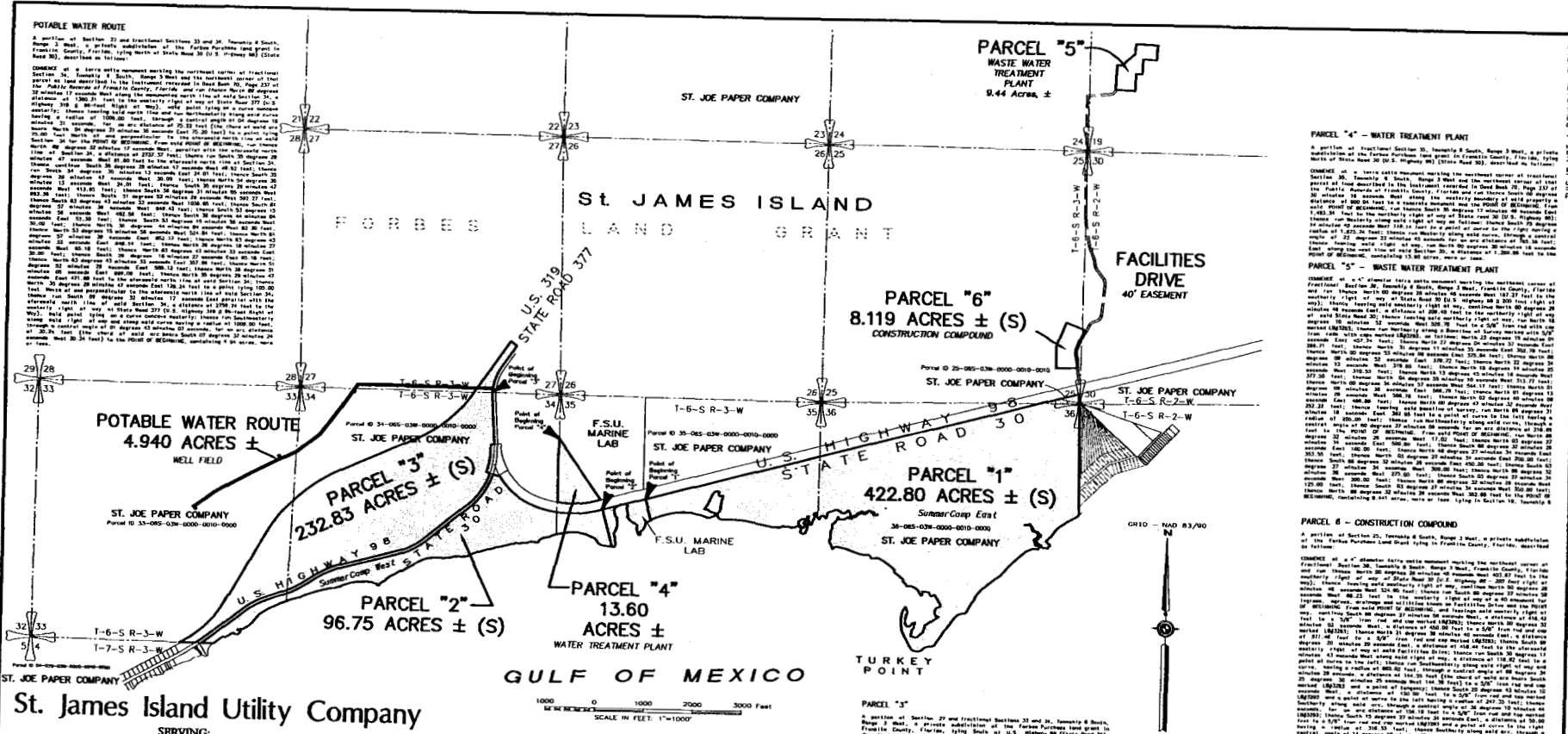

St. James Island Utility Company

SERVING:

PARCEL "1"

A portion of Section 23 and fractional Sections 23 and 24, Township 6 South, Range 3 West, a private subdivision of the Fortson Purchase land grant in Franklin County, Florida, lying North of State Road 50 (U.S. Highway 90) and South of the State Road 50 (U.S. Highway) right-of-way. Parcel 1 consists of 422.80 acres ± (S).

PARCEL "2"

A portion of fractional Sections 33, 34 and 35, Township 6 South, Range 3 West, a private subdivision of the Fortson Purchase land grant in Franklin County, Florida, lying North of State Road 50 (U.S. Highway) and South of the State Road 50 (U.S. Highway) right-of-way. Parcel 2 consists of 96.75 acres ± (S).

PARCEL "3"

A portion of fractional Sections 33, 34 and 35, Township 6 South, Range 3 West, a private subdivision of the Fortson Purchase land grant in Franklin County, Florida, lying North of State Road 50 (U.S. Highway) and South of the State Road 50 (U.S. Highway) right-of-way. Parcel 3 consists of 232.83 acres ± (S).

PARCEL "4"

A portion of fractional Sections 33, 34 and 35, Township 6 South, Range 3 West, a private subdivision of the Fortson Purchase land grant in Franklin County, Florida, lying North of State Road 50 (U.S. Highway) and South of the State Road 50 (U.S. Highway) right-of-way. Parcel 4 consists of 13.60 acres ± WATER TREATMENT PLANT.

PARCEL "5"

A portion of fractional Sections 33, 34 and 35, Township 6 South, Range 3 West, a private subdivision of the Fortson Purchase land grant in Franklin County, Florida, lying North of State Road 50 (U.S. Highway) and South of the State Road 50 (U.S. Highway) right-of-way. Parcel 5 consists of 8.119 acres ± (S) CONSTRUCTION COMPOUND.

PARCEL "6"

A portion of fractional Sections 33, 34 and 35, Township 6 South, Range 3 West, a private subdivision of the Fortson Purchase land grant in Franklin County, Florida, lying North of State Road 50 (U.S. Highway) and South of the State Road 50 (U.S. Highway) right-of-way. Parcel 6 consists of 4.940 acres ± POTABLE WATER ROUTE.

EXHIBIT

Public Service Commission Exhibit

Service Area Map

St. James Island Utility Company

Alien Nobles & Associates, Inc.

TALLAHASSEE • CHIPLEY • DESTEIN • PENSACOLA

ALLEN NOBLES & ASSOCIATES, INC. ENGINEERS

REASONS:

SHEET NO. 1 OF 1

WATER CERTIFICATE NO. 621-W will be amended to include the following territory:

The Wastewater Treatment Plant

COMMENCE at a 4" diameter terra cotta monument marking the northeast corner of fractional Section 36, Township 6 South, Range 3 West, Franklin County, Florida and run thence North 00 degrees 26 minutes 46 seconds West 197.27 feet to the southerly right of way of State Road 30 (U.S. Highway 98 __ 200 feet right of way); thence leaving said southerly right of way, continue North 00 degrees 26 minutes 46 seconds East, a distance of 206.40 feet to the northerly right of way of said State Road 30; thence leaving said northerly right of way, run North 16 degrees 10 minutes 52 seconds West 528.78 feet to a 5/8" iron rod with cap marked LB#3293; thence run northerly along a base line of survey marked with 5/8" iron rods with caps marked LB#3293, as follows: North 23 degrees 15 minutes 01 seconds East 457.74 feet; thence North 27 degrees 4 minutes 57 seconds East 266.71 feet; thence North 31 degrees 11 minutes 35 seconds East 302.76 feet; thence North 00 degrees 53 minutes 09 seconds East 37.64 feet; thence North 08 degrees 09 minutes 52 seconds East 379.72 feet; thence North 22 degrees 34 minutes 12 seconds West 319.60 feet; thence North 16 degrees 14 minutes 25 seconds West 310.53 feet; thence North 13 degrees 45 minutes 16 seconds West 377.50 feet; thence North 04 degrees 55 minutes 10 seconds West 313.77 feet; thence North 00 degrees 34 minutes 57 seconds West 544.11 feet; thence North 01 degrees 09 minutes 36 seconds East 588.79 feet; thence North 01 degrees 13 minutes 29 seconds West 566.78 feet; thence North 02 degrees 40 minutes 06 seconds East 486.66 feet; thence North 00 degrees 47 minutes 32 seconds West 252.22 feet; thence leaving said base line of survey run North 66 degrees 31 minutes 18 seconds East 392.95 feet to a point of curve to the left having a radius of 205.00 feet; thence run northeasterly along said curve, through a central angle of 60 degrees 37 minutes 06 seconds for an arc distance of 216.89 feet to the point of the beginning. From said point of beginning run North 86 degrees 32 minutes 26 seconds West 17.02 feet; thence North 03 degrees 27 minutes 34 seconds East 500.00 feet; thence South 86 degrees 32 minutes 26 seconds East 100.00 feet; thence North 48 degrees 27 minutes 34 seconds East 353.55 feet; thence North 03 degrees 27 minutes 34 seconds East 200.00 feet; thence South 86 degrees 32 minutes 26 seconds East 450.004 feet; thence South 03 degrees 27 minutes 34 seconds West 300.00 feet; thence North 86 degrees 32 minutes 26 seconds West 275.00 feet; thence South 03 degrees 27 minutes 34 seconds West 300.00 feet; thence North 86 degrees 32 minutes 26 seconds West 125.00 feet; thence South 03 degrees 27 minutes 34 seconds West 350.00 feet; thence North 86 degrees 32 minutes 26 seconds West 382.98 feet to the point of beginning, containing 9.441 acres, more or less lying in Section 19, Township 6.

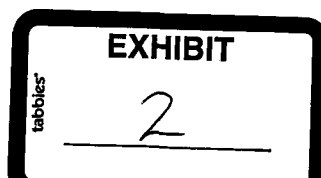

WATER CERTIFICATE NO.621-W and WASTEWATER CERTIFICATE NO. 534-S are amended to include the following additional territory:

A portion of Section 25, Township 6 South, Range 3 West, a private subdivision of the Forbes Purchase Land Grant lying in Franklin County, Florida, described as follows:

COMMENCE at a 4" diameter terra cotta monument marking the northeast corner of Fractional Section 38, Township 6 South, Range 3 West, Franklin County, Florida and run thence North 00 degrees 26 minutes 46 seconds West 403.87 feet to the southerly right of way at State Road 30 (U.S. Highway 98 - 200 feet right of way); thence leaving said southerly right of way, continue North 00 degrees 26 minutes 46 seconds West 324.90 feet; thence run South 89 degrees 27 minutes 58 seconds West 66.23 feet to the westerly right of way of a 40 easement for ingress, egress, drainage and utilities known as Facilities Drive and the POINT OF BEGINNING. From said POINT OF BEGINNING, and leaving said westerly right of way, continue South 89 degrees 27 minutes 58 seconds West, a distance of 418.42 feet to a 5/8" iron rod and cap marked LB#3293 thence North 00 degrees 32 minutes 02 seconds West, a distance of 450.00 feet to a 5/8" iron rod and cap marked LB#3293; thence North 21 degrees 39 minutes 40 seconds East, a distance of 511.46 feet to a 5/8" iron rod and cap marked LB#3293; thence South 68 degrees 20 minutes 20 seconds East, a distance of 418.44 feet to the aforesaid westerly right of way said Facilities Drive: thence run South 30 degrees 17 minutes 43 seconds West along said right of way a distance of 118.82 feet to a point of curve to the left; thence run Southwesterly along said right of way and curve, having a radius of 665.02 feet, through a central angle of 09 degrees 34 minutes 29 seconds a distance of 144.55 feet (the chord of said arc bears South 25 degrees 30 minutes 25 seconds West 144.39 feet) to a 5/8" iron rod and cap marked LB#3293 and a point of tangency; thence South 20 degrees 43 minutes 10 seconds West, a distance of 150.00 feet to a 5/8" iron rod and cap marked LB# 3293 and a point of curve to the left having a radius of 247.35 feet; thence Southerly along said arc, through a central angle of 36 degrees 10 minutes 44 seconds for an arc distance of 156.19 feet to a 5/8" iron rod and cap marked LB#3293; thence South 15 degrees 27 minutes 34 seconds East, a distance of 50.00 feet to a 5/8" iron rod and cap marked LB#3293 and a point of curve to the right having a radius of 316.33 feet; thence Southerly along said arc, through a central angle of 14 degrees 19 minutes 25 seconds, for an arc distance of 79.06 feet to a 5/8" iron rod and cap marked LB#3293; thence South 01 degrees 08 minutes 09 seconds East, a distance of 100.00 feet to a 5/8" iron rod and cap marked LB#3293 and a point of curve to the left having a radius of 1389.25 feet; thence Southerly along said arc, through a central angle of 00 degrees 35 minutes 19 seconds, for an arc distance of 14.27 feet to the POINT OF BEGINNING, containing 8.119 acres more or less.

**ST. JAMES ISLAND UTILITY COMPANY
3800 ESPLANDE WAY, SUITE 100
TALLAHASSEE, FLORIDA 32311-788**

LEGAL NOTICE

Notice is hereby given on _____, 2007, pursuant to Section 367.045 Florida Statutes, of the application of St. James Island Utility Company, Inc., ("St. James Island") to amend its Water Certificate No.621-W and Wastewater Certificate No. 534-S to add territory in Franklin County, Florida.

An abbreviated description of the territory St. James Island seeks to add to its Water and Wastewater Certificates is as follows: a portion of Section 25, Township 6 South, range 3 West, a private subdivision of the Forbes Purchase Land Grant lying in Franklin County, Florida, containing 8.119 acres, more or less.

An abbreviated description of the property that St. James Island seeks to add to its Water Certificate is as follows: a section of Section 19, Township 6 containing approximately 9.441 acres in Franklin County, Florida.

The full legal descriptions of the territories proposed to be served are available upon written request to the applicant utility listed above.

Any objection to the Application must be made in writing and filed with the Director, Division of the Commission Clerk and Administrative Services, Florida Public Service Commission, 2540 Shumard Oak Boulevard, Tallahassee, Florida 32399-0850, within 30 days from the date of this notice. At the same time, a copy of said objection should be mailed to the applicant whose address is set forth above. The objection must state the grounds for the objection with particularity.

