

LAW OFFICES
ROSE, SUNDSTROM & BENTLEY, LLP
2548 BLAIRSTONE PINES DRIVE
TALLAHASSEE, FLORIDA 32301

ORIGINAL

FREDERICK L. ASCHAUER, JR.
CHRIS H. BENTLEY, P.A.
ROBERT C. BRANNAN
DAVID F. CHESTER
F. MARSHALL DETERDING
JOHN R. JENKINS, P.A.
STEVEN T. MINDLIN, P.A.
CHASITY H. O'STEEN
DAREN L. SHIPPY
WILLIAM E. SUNDSTROM, P.A.
DIANE D. TREMOR, P.A.
JOHN L. WHARTON
WAYNE L. SCHIEFELBEIN, OF COUNSEL
ROBERT M. C. ROSE (1924-2006)

(850) 877-6555
FAX (850) 656-4029
www.rsbatorneys.com

CENTRAL FLORIDA OFFICE
SANLANDO CENTER
2180 W. STATE ROAD 434, SUITE 2118
LONGWOOD, FLORIDA 32779
(407) 830-6331
FAX (407) 830-8522

REPLY TO CENTRAL FLORIDA OFFICE

June 21, 2007

MARTIN S. FRIEDMAN, P.A.
VALERIE L. LORD
BRIAN J. STREET

VIA HAND DELIVERY

Ann Cole, Commission Clerk
Office of Commission Clerk
Florida Public Service Commission
2540 Shumard Oak Boulevard
Tallahassee, FL 32399

Check received with filing and forwarded
to Fiscal for deposit. Fiscal to forward
deposit information to Records.

Initials of person who forwarded check:

RECEIVED--FPSC
07 JUN 25 PM 12:11
COMMISSION
CLERK

RE: Docket No. 070325-WU; Application of Utilities, Inc. of Florida for Amendment to Certificate No. 278-W to Extend Water Service in Seminole County, Florida (Crystal Lake, Oakland Shores and Philips Systems)
Our File No. 30057.143

CMP Dear Ms. Cole:

COM 5

CTR Enclosed for filing in the above-referenced docket are the an original and twelve (12) copies of Utilities, Inc. of Florida's Application for Amendment to Certificate No. 278-W to Extend

ECR Water Service in Seminole County, Florida along with this firm's check in the amount of \$100.00
GCL 2 which represents the appropriate filing fee.

OPC 1 Should you have any questions regarding this filing, please do not hesitate to contact me.

RCA

SCR

SGA

SEC

OTH NonNye

MSF/mp
Enclosures

Very truly yours,

MARTIN S. FRIEDMAN
For the Firm

cc: Mr. Richard Redemann, Division of Economic Regulation (w/enc -via hand delivery)
Steven M. Lubertozi, Chief Regulatory Officer (w/enclosure)
John Hoy, Regional Vice President for Operations (w/o enclosure)
Patrick C. Flynn, Regional Director (w/enclosure)

M:\1 ALTAMONTE\UTILITIES INC\UIF\(.143) 2007 Territory Extension\CRYSTAL LK, OAKLAND & PHILIPS (SEMINOLE CO)\PSC Clerk 02
(Filing App Crystal Lk, Oakland, Philips - Seminole).wpd

DOCUMENT NUMBER-DATE

05041 JUN 25 07

FPSC-COMMISSION CLERK

BEFORE THE FLORIDA PUBLIC SERVICE COMMISSION

IN RE: Application of
UTILITIES, INC. OF FLORIDA
for amendment to Water Certificate
No. 278-W in Seminole County, Florida
(Crystal Lake, Oakland Shores &
Philips Systems)

Docket No. 070325-WU

APPLICATION FOR AMENDMENT TO
CERTIFICATE OF AUTHORIZATION

UTILITIES INC. OF FLORIDA ("Applicant"), by and through its undersigned attorneys, and pursuant to Section 367.045(2), Florida Statutes, and Rule 25-30.036, Florida Administrative Code, files this Application for Amendment of Certificate No. 278-W to extend its water service area to include the land more fully described in Exhibit "A" ("Extension Area"), in Seminole County, and in support thereof states:

GENERAL INFORMATION

1. The exact name of the Applicant and the address of its principal business offices are:

Utilities, Inc. of Florida
200 Weathersfield Avenue
Altamonte Springs, Florida 32714

and

c/o Utilities, Inc.
2335 Sanders Road
Northbrook, IL 60062

2. The names and address of the persons authorized to receive notices and

DOCUMENT NUMBER-DATE

05041 JUN 25 85

FPSC-COMMISSION CLERK

communications in respect to this application are:

Martin S. Friedman, Esquire
Rose, Sundstrom & Bentley, LLP
2180 W. State Road 434, Suite 2118
Longwood, FL 32779
(407)830-6331
(407)830-8522 fax
mfriedman@rsbattorneys.com

3. The Applicant is making this Application because the Applicant has been requested to provide, and is currently providing, water service to the Extension Area. The Extension Area is adjacent to the Applicant's existing certificated water service area.

4. The approval of this Application is in the public interest because there (a) is a need for water service to the Extension Area; (b) the Applicant has been providing water service to the Extension Area; (c) it is in the public interest for the Applicant, as the utility whose certificated water service area adjoins the Extension Area, to continue to provide such service; and (d) the approval of the Application to amend the Applicant's water certificate to include the Extension Area within its certificated water service area will not interrupt, curtail or otherwise affect the provision of water service to existing customers.

5. The statement required by Rule 25-30.036(2), Florida Administrative Code, is attached hereto.

INFORMATION REQUIRED BY
RULE 25-30.036(3), FLORIDA ADMINISTRATIVE CODE

- (a) The Applicant's complete name and address is as shown above.
- (b) The Applicant is an established water and wastewater utility which has been providing service for many years. It has both the financial and technical

ability to render reasonably sufficient, adequate and efficient service. A copy of the financial sections of the Applicant's most recent Annual Report filed with the Commission is attached hereto as Exhibit "B". With respect to the Applicant's technical ability, attached as Exhibit "C" is a schedule listing the operators and their license numbers. There are no outstanding Consent Orders or Notices of Violation from DEP.

- (c) To the best of Applicant's knowledge, the provision by the Applicant of water service to the Extension Area is consistent with the water and wastewater sections of the Seminole County Comprehensive Plan at the time this Application is filed, as approved by the Department of Community Affairs.
- (d) Documentary evidence of the Applicant's ownership of the land on which its plant is constructed is attached hereto as Exhibit "D".
- (e) A description of the Extension Area is attached as Exhibit "A".
- (f) A copy of the detailed system map showing the proposed lines, treatment facilities, and the territory proposed to be served is attached hereto as Exhibit "E".
- (g) N/A
- (h) N/A
- (i) A copy of the official county tax assessment map or other map showing township, range and section, is attached hereto as Exhibit "E".
- (j) The existing lines and treatment facilities currently serving the Applicant's existing certificated water service area have sufficient capacity to serve the

Extension Area. The Applicant has been providing water service to 25 water customers in the Extension Area. The Applicant's current water system serving the existing certificated water service area and the Extension Area has sufficient capacity to serve these customers.

- (k) N/A
- (l) N/A
- (m) The Applicant has been providing water service to 25 water customers in the Extension Area.
- (n) The inclusion of the Extension Area within the Applicant's certificated water service area will not have any impact on the Applicant's rates or service availability charges.
- (o) The original and two copies of the tariff sheets reflecting the Extension Area are attached hereto as Exhibit "F".
- (p) The Applicant has not been able to locate the original certificate and requests a replacement certificate.
- (q) Rates for the Applicant are the subject of an Application to Increase Rates which is currently before this Commission. The Applicant's rates and charges were last established by the Commission in Order No. PSC-03-1440-FOF-WS, dated December 22, 2003.
- (r) Attached hereto as Exhibit "G" is an Affidavit that the Applicant has on file with the PSC a tariff and current annual report.

REQUIRED NOTICES

1. Exhibit "H" attached hereto is an affidavit that the notice of actual application was given in accordance with Section 367.045(1)(a), Florida Statutes, and Rule 25-30.030, Florida Administrative Code, by regular mail to the following:

- (a) the governing body of the municipality, county or counties in which the system or territory to be served is located;
- (b) the privately owned water and wastewater utility that holds a certificate granted by the Public Service Commission and that is located within the county in which the utility or the territory proposed to be served is located;
- (c) if any portion of the proposed territory is within one mile of a county boundary, the utility shall notice the privately owned utilities located in the bordering counties and holding a certificate granted by the Commission;
- (d) the regional planning council;
- (e) the Office of Public Counsel;
- (f) the Public Service Commission's Director of Records and Reporting;
- (g) the appropriate regional office of the Department of Environmental Protection; and
- (h) the appropriate water management district;

Copies of the Notice and a list of entities noticed shall accompany the affidavit.

2. Exhibit "I" attached hereto is an affidavit that notice of actual application was given in accordance with Rule 25-30.030, Florida Administrative Code, by regular mail or personal delivery to each property owner in the Extension Area.

3. Exhibit "J" attached hereto is an affidavit that the notice of application was published once a week in a newspaper of general circulation in the territory in accordance with Rule 25-30.030, Florida Administrative Code. A copy of the proof of publication will accompany the affidavit.

FILING FEE

The number of ERCs in the Extension Area is 25 ERCs. Pursuant to Rule 25-30.020, Florida Administrative Code, the appropriate filing fee is \$100.00. A check for the amount of the filing fee is included with this Application.

Respectfully submitted on this 25TH day of June, 2007, by:

ROSE, SUNDSTROM & BENTLEY, LLP
2180 W. State Road 434, Suite 2118
Longwood, Florida 32779
Telephone: (407) 830-6331
Facsimile: (407) 830-8522

BY: 

MARTIN S. FRIEDMAN
For the Firm

STATEMENT REQUIRED UNDER RULE 25-30.036,
FLORIDA ADMINISTRATIVE CODE

STATE OF FLORIDA

COUNTY OF SEMINOLE

BEFORE ME, the undersigned authority, authorized to administer oaths and take acknowledgments, personally appeared PATRICK C. FLYNN, who, after being duly sworn on oath, did depose on oath and say that he is the REGIONAL DIRECTOR for Utilities, Inc. of Florida (Utility), and that he is authorized to make the following statements on behalf of the Utility:

1. The proposed new territory includes a maximum of 25 equivalent residential connections;
2. Upon investigation, and to the best of his knowledge, there is no other utility in the area of the proposed new territory that is willing and capable of providing reasonably adequate service to the proposed new territory and the persons or businesses requesting water and/or wastewater service have demonstrated to the Utility that service is necessary because service is otherwise not available.

FURTHER AFFIANT SAYETH NAUGHT.

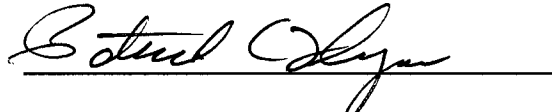

PATRICK C. FLYNN, REGIONAL DIRECTOR
(Print Name and Title)

Sworn to and subscribed before me this 18TH day of MAY, 2007, by PATRICK C. FLYNN, who is personally known to me.



Print Name Wanda L. Copley
NOTARY PUBLIC

My Commission Expires: 11/27/2010

WANDA L. COPLEY
NOTARY PUBLIC - STATE OF FLORIDA
COMMISSION # DD617705
EXPIRES 11/27/2010
BONDED THRU 1-888-NOTARY1

EXHIBIT "A"

EXTENSION AREA

TO BE ADDED TO WATER CERTIFICATE:

Crystal Lake

Township 20 South, Range 30 East

Section 3

Commence from the Northwest corner of Section 3 and run due East 845.4 feet and due South 335.1 feet to the Point of Beginning; thence run North 89°46'12" East a distance of 233.2 feet; thence run North 0°4'11" East a distance of 164.8 feet; thence run South 89°31'42" West a distance of 232 feet; thence run South 0°30'27" West a distance of 164.2 feet to the Point of Beginning.

Commence from the Northwest corner of Section 3 and run due South 1,369.9 feet and due East 723.7 feet to the Point of Beginning; thence run North 61°24'44" East a distance of 112.6 feet; thence run North 46°6'15" East a distance of 73.4 feet; thence run North 34°35'16" East a distance of 43.6 feet; thence run North 17°4'52" East a distance of 130.6 feet; thence run North 42°29'6" East a distance of 371.1 feet; thence run South 46°3'28" East a distance of 191.6 feet to a point located on the shoreline of De Forest Lake; thence run Southwesterly along the meandering shoreline of said lake to a point located 1,517 feet due South and 800.9 feet due East of the Northwest corner of Section 3; thence run North 27°41'4" West a distance of 166.3 feet to the Point of Beginning.

Oakland Shores

Township 21 South, Range 29 East

Section 24

Parcel 1

Commence from the Southwest corner of the Southeast ¼ of the Southeast ¼ of Section 24 and run North 1°36'44" West a distance of 181.6 feet to the Point of Beginning; thence run North 89°24'59" East a distance of 287.6 feet; thence run South 0°4'52" East a distance of 90.6 feet; thence run North 89°38'33" West a distance of 274 feet; thence run North 9°4'5" West a distance of 87.1 feet to the Point of Beginning.

Parcel 2

Commence from the Southwest corner of the Southeast $\frac{1}{4}$ of the Southeast $\frac{1}{4}$ of Section 24 and run North $3^{\circ}8'17''$ West a distance of 615.8 feet to the Point of Beginning; thence run South $89^{\circ}47'27''$ East a distance of 343.5 feet; thence run due North a distance of 160.2 feet; thence run South $89^{\circ}45'8''$ West a distance of 349.1 feet; thence run South $2^{\circ}2'3''$ East a distance of 157.5 feet to the Point of Beginning.

Phillips

Township 20 South, Range 30 East

Sections 3 & 4

From a Point of Beginning located at the Southeast corner of the Northeast $\frac{1}{4}$ of Section 4 run North $9^{\circ}0'48''$ East a distance of 204.9 feet to a point located on the shoreline of Amory Lake; thence run Northeasterly along the meandering shoreline of said lake to a point located 429.5 feet due North and 449.8 feet due East of the Southwest corner of the Northwest $\frac{1}{4}$ of Section 3; thence run South $26^{\circ}39'12''$ East a distance of 154.2 feet; thence run South $13^{\circ}46'21''$ East a distance of 302.8 feet; thence run South $45^{\circ}9'5''$ West a distance of 330.2 feet to a point located on the shoreline of East Crystal Lake; thence run Southwesterly along the meandering shoreline of said lake to a point located South $1^{\circ}43'23''$ West a distance of 770.7 feet from the Southeast corner of the Northeast $\frac{1}{4}$ of Section 4; thence continue along the shoreline of East Crystal Lake North $35^{\circ}56'35''$ West a distance of 271.2 feet; thence run North $14^{\circ}34'21''$ West a distance of 56.6 feet; thence run North $11^{\circ}46'51''$ East a distance of 59.7 feet; thence run North $27^{\circ}3'12''$ East a distance of 368.6 feet; thence run North $8^{\circ}8'11''$ East a distance of 117.2 feet to the Point of Beginning.

Commence from the Southeast corner of the Northwest $\frac{1}{4}$ of the Southeast $\frac{1}{4}$ of Section 4 run due East 28.7 feet to the Point of Beginning; thence run due South 623.8 feet; thence run South $89^{\circ}21'9''$ East a distance of 164.6 feet; thence run South $0^{\circ}12'59''$ West a distance of 517.5 feet; thence run South $89^{\circ}26'38''$ West a distance of 212.6 feet; thence run due North a distance of 983.3 feet; thence run North $89^{\circ}2'46''$ West a distance of 117.9 feet; thence run North $7^{\circ}49'0''$ West a distance of 115.7 feet; thence run North $88^{\circ}18'12''$ East a distance of 189.1 feet to the Point of Beginning.

EXHIBIT "B"

(FINANCIAL INFORMATION)

**FINANCIAL
SECTION**

**COMPARATIVE BALANCE SHEET
ASSETS AND OTHER DEBITS**

ACCT. NO. (a)	ACCOUNT NAME (b)	REF. PAGE (c)	PREVIOUS YEAR (d)	CURRENT YEAR (e)
UTILITY PLANT				
101-106	Utility Plant	F-7	\$ 13,106,163	\$ 12,924,839
108-110	Less: Accumulated Depreciation and Amortization	F-8	4,441,198	3,473,595
Net Plant			\$ 8,664,965	\$ 9,451,244
114-115	Utility Plant Acquisition adjustment (Net)	F-7	431,505	431,505
116 *	Other Utility Plant Adjustments			
Total Net Utility Plant			\$ 9,096,470	\$ 9,882,749
OTHER PROPERTY AND INVESTMENTS				
121	Nonutility Property	F-9	\$ _____	\$ _____
122	Less: Accumulated Depreciation and Amortization			
Net Nonutility Property			\$ _____	\$ _____
123	Investment In Associated Companies	F-10	_____	_____
124	Utility Investments	F-10	_____	_____
125	Other Investments	F-10	_____	_____
126-127	Special Funds	F-10	_____	_____
Total Other Property & Investments			\$ _____	\$ _____
CURRENT AND ACCRUED ASSETS				
131	Cash		\$ 2,256,339	\$ 296,690
132	Special Deposits	F-9	3,490	3,600
133	Other Special Deposits	F-9	_____	_____
134	Working Funds		_____	_____
135	Temporary Cash Investments		_____	_____
141-144	Accounts and Notes Receivable, Less Accumulated Provision for Uncollectible Accounts	F-11	365,379	380,722
145	Accounts Receivable from Associated Companies	F-12	_____	_____
146	Notes Receivable from Associated Companies	F-12	_____	_____
151-153	Material and Supplies		_____	_____
161	Stores Expense		_____	_____
162	Prepayments		8,922	3,513
171	Accrued Interest and Dividends Receivable		_____	_____
172 *	Rents Receivable		_____	_____
173 *	Accrued Utility Revenues		_____	_____
174	Misc. Current and Accrued Assets	F-12	3,623	3,623
Total Current and Accrued Assets			\$ 2,637,753	\$ 688,148

* Not Applicable for Class B Utilities

**COMPARATIVE BALANCE SHEET
ASSETS AND OTHER DEBITS**

ACCT. NO. (a)	ACCOUNT NAME (b)	REF. PAGE (c)	PREVIOUS YEAR (d)	CURRENT YEAR (e)
	DEFERRED DEBITS			
181	Unamortized Debt Discount & Expense	F-13	\$ _____	\$ _____
182	Extraordinary Property Losses	F-13	_____	_____
183	Preliminary Survey & Investigation Charges		_____	_____
184	Clearing Accounts		_____	_____
185 *	Temporary Facilities		_____	_____
186	Misc. Deferred Debits	F-14	521,532	393,335
187 *	Research & Development Expenditures		_____	_____
190	Accumulated Deferred Income Taxes		13,388	28,128
	Total Deferred Debits		\$ 534,920	\$ 421,463
	TOTAL ASSETS AND OTHER DEBITS		\$ 12,269,143	\$ 10,992,360

* Not Applicable for Class B Utilities

NOTES TO THE BALANCE SHEET

The space below is provided for important notes regarding the balance sheet.

**COMPARATIVE BALANCE SHEET
EQUITY CAPITAL AND LIABILITIES**

ACCT. NO. (a)	ACCOUNT NAME (b)	REF. PAGE (c)	PREVIOUS YEAR (d)	CURRENT YEAR (e)
EQUITY CAPITAL				
201	Common Stock Issued	F-15	\$ 200,000	\$ 200,000
204	Preferred Stock Issued	F-15		
202,205 *	Capital Stock Subscribed			
203,206 *	Capital Stock Liability for Conversion			
207 *	Premium on Capital Stock			
209 *	Reduction in Par or Stated Value of Capital Stock			
210 *	Gain on Resale or Cancellation of Reacquired Capital Stock			
211	Other Paid - In Capital		5,434,763	6,322,411
212	Discount On Capital Stock			
213	Capital Stock Expense			
214-215	Retained Earnings	F-16	972,437	1,159,315
216	Reacquired Capital Stock			
218	Proprietary Capital (Proprietorship and Partnership Only)			
Total Equity Capital			\$ 6,607,200	\$ 7,681,726
LONG TERM DEBT				
221	Bonds	F-15		
222 *	Reacquired Bonds			
223	Advances from Associated Companies	F-17		
224	Other Long Term Debt	F-17		
Total Long Term Debt			\$ -	\$ -
CURRENT AND ACCRUED LIABILITIES				
231	Accounts Payable		157,639	204,147
232	Notes Payable	F-18		
233	Accounts Payable to Associated Companies	F-18	2,971,819	748,953
234	Notes Payable to Associated Companies	F-18		
235	Customer Deposits		83,740	84,690
236	Accrued Taxes	W/S-3	65,741	67,088
237	Accrued Interest	F-19	(3,948)	(3,929)
238	Accrued Dividends			
239	Matured Long Term Debt			
240	Matured Interest			
241	Miscellaneous Current & Accrued Liabilities	F-20		
Total Current & Accrued Liabilities			\$ 3,274,991	\$ 1,100,949

* Not Applicable for Class B Utilities

**COMPARATIVE BALANCE SHEET
EQUITY CAPITAL AND LIABILITIES**

ACCT. NO. (a)	ACCOUNT NAME (b)	REF. PAGE (c)	PREVIOUS YEAR (d)	CURRENT YEAR (e)
DEFERRED CREDITS				
251	Unamortized Premium On Debt	F-13	\$ _____	\$ _____
252	Advances For Construction	F-20	97,052	(2,948)
253	Other Deferred Credits	F-21	_____	_____
255	Accumulated Deferred Investment Tax Credits		107,595	105,239
Total Deferred Credits			\$ <u>204,647</u>	\$ <u>102,291</u>
OPERATING RESERVES				
261	Property Insurance Reserve		\$ _____	\$ _____
262	Injuries & Damages Reserve		_____	_____
263	Pensions and Benefits Reserve		_____	_____
265	Miscellaneous Operating Reserves		_____	_____
Total Operating Reserves			\$ <u>-</u>	\$ <u>-</u>
CONTRIBUTIONS IN AID OF CONSTRUCTION				
271	Contributions in Aid of Construction	F-22	\$ 2,654,396	\$ 2,914,403
272	Accumulated Amortization of Contributions in Aid of Construction	F-22	1,529,826	1,871,702
Total Net C.I.A.C.			\$ <u>1,124,570</u>	\$ <u>1,042,701</u>
ACCUMULATED DEFERRED INCOME TAXES				
281	Accumulated Deferred Income Taxes - Accelerated Depreciation		\$ 883,368	\$ 895,632
282	Accumulated Deferred Income Taxes - Liberalized Depreciation		_____	_____
283	Accumulated Deferred Income Taxes - Other		174,367	169,061
Total Accumulated Deferred Income Tax			\$ <u>1,057,735</u>	\$ <u>1,064,693</u>
TOTAL EQUITY CAPITAL AND LIABILITIES			\$ <u>12,269,143</u>	\$ <u>10,992,360</u>

COMPARATIVE OPERATING STATEMENT

ACCT. NO. (a)	ACCOUNT NAME (b)	REF. PAGE (c)	PREVIOUS YEAR (d)	CURRENT YEAR * (e)
UTILITY OPERATING INCOME				
400	Operating Revenues	F-3(b)	\$ 2,628,906	\$ 2,616,458
469, 530	Less: Guaranteed Revenue and AFPI	F-3(b)		
Net Operating Revenues			\$ 2,628,906	\$ 2,616,458
401	Operating Expenses	F-3(b)	\$ 1,815,148	\$ 1,899,629
403	Depreciation Expense:	F-3(b)	\$ 406,017	\$ 436,894
	Less: Amortization of CIAC	F-22	(77,881)	(82,664)
Net Depreciation Expense			\$ 328,136	\$ 354,230
406	Amortization of Utility Plant Acquisition Adjustment	F-3(b)		
407	Amortization Expense (Other than CIAC)	F-3(b)	-	-
408	Taxes Other Than Income	W/S-3	236,370	218,188
409	Current Income Taxes	W/S-3	(175,168)	(91,993)
410.10	Deferred Federal Income Taxes	W/S-3	154,552	(32,005)
410.11	Deferred State Income Taxes	W/S-3	(3,905)	(5,534)
411.10	Provision for Deferred Income Taxes - Credit	W/S-3		-
412.10	Investment Tax Credits Deferred to Future Periods	W/S-3		-
412.11	Investment Tax Credits Restored to Operating Income	W/S-3	(2,355)	(2,356)
Utility Operating Expenses			\$ 2,352,778	\$ 2,340,160
Net Utility Operating Income			\$ 276,128	\$ 276,298
469, 530	Add Back: Guaranteed Revenue and AFPI	F-3(b)		
413	Income From Utility Plant Leased to Others			
414	Gains (losses) From Disposition of Utility Property			
420	Allowance for Funds Used During Construction		23,645	28,534
Total Utility Operating Income [Enter here and on Page F-3(c)]			\$ 299,773	\$ 304,832

* For each account, Column e should agree with Column f, g and h on F-3(b)

COMPARATIVE OPERATING STATEMENT (Cont'd)

WATER SCHEDULE W-3 * (f)	WASTEWATER SCHEDULE S-3 * (g)	OTHER THAN REPORTING SYSTEMS (h)
\$ 1,596,633	\$ 1,019,825	\$ -
\$ 1,596,633	\$ 1,019,825	\$ -
\$ 1,047,311	\$ 852,318	\$ -
336,764	100,130	-
(50,001)	(32,663)	-
\$ 286,763	\$ 67,467	\$ -
-	-	-
136,189	81,999	-
(51,335)	(40,658)	-
(17,860)	(14,145)	-
(3,088)	(2,446)	-
-	-	-
-	-	-
(1,434)	(922)	-
\$ 1,396,547	\$ 943,613	\$ -
\$ 200,086	\$ 76,212	\$ -
-	-	-
-	-	-
-	-	-
17,366	11,168	-
\$ 217,452	\$ 87,380	\$ -

* Total of Schedules W-3 / S-3 for all rate groups.

COMPARATIVE OPERATING STATEMENT (Cont'd)

ACCT. NO. (a)	ACCOUNT NAME (b)	REF. PAGE (c)	PREVIOUS YEAR (d)	CURRENT YEAR (e)
Total Utility Operating Income [from page F-3(a)]			\$ 299,773	\$ 304,832
OTHER INCOME AND DEDUCTIONS				
415	Revenues-Merchandising, Jobbing, and Contract Deductions		\$ _____	\$ _____
416	Costs & Expenses of Merchandising Jobbing, and Contract Work		_____	_____
419	Interest and Dividend Income		888	406
421	Nonutility Income		2,836	(121,253)
426	Miscellaneous Nonutility Expenses		-	-
Total Other Income and Deductions			\$ 3,724	\$ (120,847)
TAXES APPLICABLE TO OTHER INCOME				
408.20	Taxes Other Than Income		\$ _____	\$ _____
409.20	Income Taxes		_____	_____
410.20	Provision for Deferred Income Taxes		_____	_____
411.20	Provision for Deferred Income Taxes - Credit		_____	_____
412.20	Investment Tax Credits - Net		_____	_____
412.30	Investment Tax Credits Restored to Operating Income		_____	_____
Total Taxes Applicable To Other Income			\$ -	\$ -
INTEREST EXPENSE				
427	Interest Expense	F-19	\$ 313,334	\$ 363,864
428	Amortization of Debt Discount & Expense	F-13	_____	_____
429	Amortization of Premium on Debt	F-13	_____	_____
Total Interest Expense			\$ 313,334	\$ 363,864
EXTRAORDINARY ITEMS				
433	Extraordinary Income		\$ _____	\$ _____
434	Extraordinary Deductions		_____	_____
409.30	Income Taxes, Extraordinary Items		_____	_____
Total Extraordinary Items			\$ -	\$ -
NET INCOME			\$ (9,837)	\$ (179,874)

Explain Extraordinary Income:
 NONE

EXHIBIT "C"

(OPERATORS)

Allan Finch, Operator (Class "C" Water License)

Alexander Lorenzo (Class "C" Water and Class "C" Wastewater Licenses)

Terry Sillitoe, PT Operator (Class "A" Water and Class "A" Wastewater License)

EXHIBIT "D"

(DEED TO WATER TREATMENT PLANT SITE)

This Warranty Deed Made and executed the 16th day of April 1976 by

UTILITIES, INC., a corporation existing under the laws of Illinois and having its principal place of business at 2335 Sanders Road, Northbrook, Illinois 60062 hereinafter called the grantor, to **UTILITIES, INC. OF FLORIDA**

a corporation existing under the laws of the State of Florida with its permanent postoffice address at 200 Weathersfield Avenue, Altamonte Springs, Florida 32701 hereinafter called the grantee

Whereas said grantor the terms "grantor" and "grantee" include all the parties to this instrument and their legal representatives and assigns of individuals, and the successors and assigns of corporations

Witnesseth: That the grantor for and in consideration of the sum of \$10.00 and other valuable considerations receipt whereof is hereby acknowledged, by these presents does grant, bargain, sell, alien, convey release convey and confirm unto the grantee, all that certain land situate in Seminole County Florida, to:

Parcels One through Nine inclusive and Parcel Thirteen as described in Schedule A, pages 2, 3 and 4 attached hereto, being Schedule A to title commitment No. BA 446678 as prepared by Lawyers Title Insurance Corporation.

Subject to: Easements, restrictions and limitations of record; real and personal property taxes for the years 1974 and 1975; any zoning or other regulatory requirements of any governmental body or subdivision thereof having jurisdiction; and that certain Mortgage dated December 31, 1975 from Utilities, Inc. to Southern Gulf Utilities, Inc., as recorded in OR Book 1073, page 0936, Public Records of Seminole County, Florida.

Together with all the tenements, hereditaments and appurtenances thereto belonging or in anywise appertaining

To Have and to Hold, the same in fee simple forever

And the grantor hereby covenants with said grantee that it is lawfully seized of said land in fee simple, that it has good right and lawful authority to sell and convey said land; that it hereby fully warrants the title to said land and will defend the same against the lawful claims of all persons whatsoever; and that said land is free of all encumbrances

In Witness Whereof the grantor has caused these presents to be executed in its name, and its corporate seal to be hereunto affixed, by its proper officers thereunto duly authorized, the day and year first above written.

CORPORATE SEAL

ATTEST: *David L. Owens*
Secretary

UTILITIES, INC.

Signed, sealed and delivered in the presence of:

By: *[Signature]*
President

STATE OF ILLINOIS
COUNTY OF COOK

I HEREBY CERTIFY that on this day, before me, an officer duly authorized in the State and County aforesaid in this acknowledgment, personally appeared **Perry B. Owens and David L. Owens**

well known to me to be the President and Secretary respectively of the corporation named in grantee in the foregoing deed, and that they severally acknowledged executing the same in the presence of me subscribing witness freely and voluntarily and being advised of their rights by said corporation and that the seal affixed therein is the true corporate seal of said corporation.

WITNESSED my hand and official seal in the County and State last aforesaid the 16th day of April A.D. 1976.

NOTARY PUBLIC
STATE OF ILLINOIS

[Signature]

This instrument prepared by **Frederick R. Carson**
Address **One First National Plaza, Suite 4200**
Chicago, IL 60603

11091532
PAGE
SEMINOLE COUNTY
ALCOA

William...
P.O. Box 1715
Dayton, O.

Lawyers Title Insurance Corporation

A South Company

Home Office - Richmond, Virginia

SCHEDULE A CONT'D.

Item 4 - Legal Description:

The following land is located in Seminole County, Florida:

PARCEL ONE: Lot 11, Block B, and the East 50 feet of Lot 9, Block E, of LITTLE WENNA ESTATES SUBDIVISION NO. 1, according to the Plat thereof, as recorded in Plat Book 9, Page 52, of the Public Records of Seminole County, Florida.

PARCEL TWO: Begin at the Northeast corner of Lot 11, Block B of OAKLAND SHORES SUBDIVISION, FIRST ADDITION, according to the Plat thereof, as recorded in Plat Book 10, Page 59, of the Public Records of Seminole County, Florida; thence run South $52^{\circ}39'13''$ West along the Northerly line of said Lot 11, a distance of 197.56 feet; thence run South $36^{\circ}20'47''$ East a distance of 50 feet; thence run North $40^{\circ}47'8''$ East a distance of 200.42 feet to the Easterly line of said Lot 11; thence run Northwest 10 feet to the point of beginning.

PARCEL THREE: The West 14 feet of Lot 1, LOCH ARBOR, FAIRLANE SECTION, according to the plat thereof as recorded in Plat Book 9, Page 100, of the Public Records of Seminole County, Florida.

PARCEL FOUR: A Parcel of land in Section 4, Township 20 South, Range 30 East, Seminole County, Florida, more particularly described as follows: Commence at the Northeast corner of Section 4, Township 20 South, Range 30 East, thence run South 2826.78 feet; thence West 473.22 feet; thence South 392 feet to the point of beginning of the Tract hereinafter described; Run South 81.2 feet; thence run West 83.0 feet; thence run North 45° East a distance of 116.11 feet to the point of beginning, said land being, lying and situate in Seminole County, Florida.

PARCEL FIVE: All of Block F of RAVENNA PARK SUBDIVISION SECTION OF LOCH ARBOR, according to the Plat thereof, as recorded in Plat Book 12, Pages 61 and 62, of the Public Records of Seminole County, Florida.

PARCEL SIX: Block B of WEATHERSFIELD SUBDIVISION, according to the Plat thereof as recorded in Plat Book 12, Pages 64 and 65, of the Public Records of Seminole County, Florida, less the following described property: From the Southeast corner of Block "B" in "WEATHERSFIELD SUBDIVISION" as recorded in Plat Book 12, at Page 65 of the Public Records of Seminole County, Florida. Run thence North $00^{\circ}20'40''$ East along the Eastern line of Block "B" a distance of 410.10 feet for a point; thence North $89^{\circ}37'07''$ West a distance of 178.78 feet; thence North $00^{\circ}22'53''$ East a distance of 128.01 feet to the Point of Beginning; thence North $89^{\circ}34'57''$ West a distance of 175.30 feet; thence North $00^{\circ}20'40''$ East a distance of 135.26 feet to the Southern R/W line of S.R. #436 and also being on a curve concave to the North and having a radius of 2042.08 feet; run thence in an Easterly direction along said curve an arc distance of 175.64 feet; thence South $00^{\circ}22'53''$ West a distance of 126.93 feet to the Point of Beginning.

AND From the Southeast corner of Block "B" in WEATHERSFIELD SUBDIVISION, as recorded in Plat Book 12, Page 65, in the Public Records of Seminole County, Florida, run thence North $00^{\circ}20'40''$ East along the Eastern line of Block "B" a distance of 410.10 feet for a Point of Beginning; thence North $89^{\circ}37'07''$ West a distance of 178.78 feet; thence North $00^{\circ}22'53''$ East a distance of 254.94 feet to the Southern R/W line of State Road #436 and also being on a curve concave to the North and having a radius of 2042.08 feet; run thence in an Easterly direction along said curve an arc distance (CONTINUED ON PAGE 3 OF THIS SCHEDULE)

11091533
SEM CO
PLAT BOOK 9
PAGE 52

Lawyers Title Insurance Corporation

A Stock Company

Home Office - Richmond, Virginia

SCHEDULE - A - cont'd.

Item 4 - Legal Description Continued:

of 11.22 feet to the P.T. of said curve thence continue along said Southern R/W South 89°30'28" East a distance of 167.40 feet to the Eastern line of Block "B"; thence run South 00°20'40" West along the Eastern line of Block "B" a distance of 255.00 feet to the Point of Beginning; and less the South 40 feet; Plus the following described property: From the SE Corner of Block A, WEATHERSFIELD, according to the Plat thereof as recorded in Plat Book 12, Pages 64 and 65, of the Public Records of Seminole County, Florida, run North 0°20'40" East along the East line of said Block A. 312.35 feet for a POINT OF BEGINNING; thence continue North 0°20'40" East 166.75 feet; thence run South 86°48'13" West, 109.80 feet, thence run South 03°41'20" East, 161.30 feet; thence run North 89°47'53" East 98.25 feet to the Point of Beginning.

PARCEL SEVEN: The North 50 feet of Lot 7, Block C, BEAR LAKE MANOR, according to the Plat thereof as recorded in Plat Book 11, Page 79, of the Public Records of Seminole County, Florida.

PARCEL EIGHT: Lot 42, of JANSEN SUBDIVISION, Seminole County, Florida, according to the Plat thereof as recorded in Plat Book 11, Page 57, of the Public Records of Seminole County, Florida.

Lot 47, BEAR LAKE ESTATES, according to the Plat thereof as recorded in Plat Book 12, Page 95, of the Public Records of Seminole County, Florida.

PARCEL NINE: Lot 3, Block 1, FAIRLANE ESTATES SECTION 1 REPLAT, according to the Plat thereof as recorded in Plat Book 12, Page 101, of the Public Records of Seminole County, Florida.

PARCEL TEN: (See PARCEL THREE of Orange County Commitment #BA445032)

PARCEL ELEVEN: (See PARCEL TWO of Orange County Commitment #BA445032)

PARCEL TWELVE: (See PARCEL ONE of Orange County Commitment #BA445032)

PARCEL THIRTEEN: The North 565 feet of the East 640 feet of the following described parcel, being, lying and situate in Seminole County, Florida: Lots 37, 38, 47, and 48, of Block B, M. M. SMITH'S SECOND SUBDIVISION, according to the Plat thereof, as recorded in Plat Book 1, Page 101, Seminole County Public Records, and the South 1/2 of Lots 40 and 41, M. M. SMITH'S SUBDIVISION, according to the Plat thereof, as recorded in Plat Book 1, at Page 55, of the Public Records of Seminole County, Florida, including road right-of-way lying South of said Lots 40 and 41, and 1/2 of road right-of-way lying East of said Lots 37, 38 and 41.

AND The East 75 feet, less the North 565 feet thereof, of the following described parcel, being, lying and situate in Seminole County, Florida: Lots 37, 38, 39 and 40, Block B, M. M. SMITH'S SECOND SUBDIVISION, according to the Plat thereof, as recorded in Plat Book 1, Page 101, of the Public Records of Seminole County, Florida, and the South 1/2 of Lot 41 of M. M. SMITH'S SUBDIVISION, according to the Plat thereof, as recorded in Plat Book 1, Page 55, of the Public Records of Seminole County, Florida, including the road right-of-way lying South of said Lot 41 and 1/2 of the road right-of-way lying East of said Lots 37, 38, 39, 40 and 41.

AND The West 125 feet of the following described parcel, being, lying and situate in Seminole County, Florida: Block A, FIRST ADDITION TO LOCKHART'S SUBDIVISION, according to the Plat thereof, as recorded in Plat Book 4, Page 26, of the Public Records of Seminole County, Florida; and also Lots 35 and 36, Block B, of M. M. SMITH'S SECOND SUBDIVISION, according to the Plat thereof, as recorded in Plat Book 1, at page 101, of the Public Records of Seminole County, Florida, and also Block 58, less the North 328.6 feet thereof, of M. M. SMITH'S SUBDIVISION, (CONTINUED ON PAGE 4 OF THIS SCHEDULE)

Schedule - A - Page 3 No. BA446678

11091534
Page 3
Seminole County, Florida

Lawyers Title Insurance Corporation

A Stock Company
Home Office - Richmond, Virginia

SCHEDULE A - Road

Item 4 - Legal Description Continued:

according to the Plat thereof as recorded in Plat Book 1, Page 55, of the Public Records of Seminole County, Florida; together with the road right of way lying between said Block A and Lot 35, Block B; the road right of way lying between said Lot 36, Block B and said Block 58; and 1/2 of the road right of way lying West of said Blocks A and 5, and also lying West of said Lots 35 and 36, Block B.



11091535
Seminole County
Florida

040498

291880
FLORIDA DOCUMENTARY SURTAX
JAN 1977
\$ 00.55

JAN 18 3 10 PM '77
SEMINOLE COUNTY FLORIDA

STATE OF FLORIDA
JAN 1977
\$ 100.80

WARRANTY DEED

FORM NO.

10730931

Warranty Deed

2074 PAGE
SEMINOLE COUNTY
FLORIDA

This Indenture, Made this 31st day of December, A.D. 1975.

Between Southern Gulf Utilities, Inc., a corporation existing under the laws of the State of Florida, having its principal place of business in the County of Dade and State of Florida and lawfully authorized to transact business in the State of Florida, party of the first part, and Utilities, Inc., an Illinois corporation, 2335 Sanders Road, Northbrook, Illinois 60062

of the County of Cook and State of Illinois party of the second part Witnesseth:

That the said party of the first part, for and in consideration of the sum of TEN AND NO/100 (\$10.00) and ONE Dollars, to it in hand paid by the said party of the second part, the receipt whereof is hereby acknowledged has granted, bargained and sold to the said party of the second part and ~~her~~ ^{her} ~~heirs~~ ^{heirs} forever, the following described land more lying and being in the County of Seminole and State of Florida, to-wit:

Parcels One through Nine inclusive and Parcel Thirteen as described in Schedule A, pages 2, 3 and 4 attached hereto, being Schedule A to title commitment no. PA 426678 as prepared by Lawyers Title Insurance Corporation.

Subject to: Easements, restrictions and limitations of record; real and personal property taxes for the years 1974 and 1975; and, any zoning or other regulatory requirements of any governmental body or subdivision thereof having jurisdiction.

STATE OF FLORIDA
DOCUMENTARY STAMP TAX
DEPT. OF REVENUE
JAN-27 1975
162.00

FLORIDA
DOCUMENTARY SUR TAX
FEB. 40

Dec 31 12 25 PM '75

096880

And the said party of the first part does hereby warrant the title to said land, and will defend the same against the lawful claims of all persons whomsoever.

(Corporate Seal)
Margaret Mazzur
Margaret Mazzur
Signed, sealed and delivered in presence of us:
S. William Fuller
Karen Goldberg

In Witness Whereof, the said party of the first part has caused these presents to be signed in its name by its proper officer, and its corporate seal to be affixed, attested by its secretary, the day and year above written.

SOUTHERN GULF UTILITIES, INC.
J. Peter Martin President

This instrument prepared by: S. William Fuller
Address: 110 E. Commercial St.
P. O. Box 1793
Sanford, Florida 32771

10730932

BOOK PAGE
SEMINGOLE COUNTY
FLORIDA

State of Florida,
County of DADE

I Hereby Certify that on the 31st day of December

A.D. 1975, before me personally appeared J. Peter Martin
and Marshall L. Cohen ~~President and Secretary~~ ^{Asst. Sec.} President and Secretary respectively of
Southern Gulf Utilities, Inc. a corporation under the laws of
the State of Florida to me known to be the persons who signed the foregoing
instrument as such officers and severally acknowledged the execution thereof to be their free act and deed as such
officers for the uses and purposes therein mentioned and that they affixed thereto the official seal of said corpora-
tion, and that the said instrument is the act and deed of said corporation.

Witness my signature and official seal at Miami

in the County of Dade and State of Florida

the day and year last aforesaid.

Notary Public, State of Florida at Large
MY COMMISSION EXPIRES APR. 28, 1977

Handwritten Signature

Notary Public, State of Florida

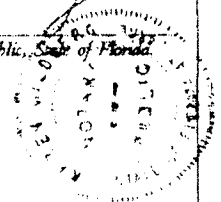

RAMCO FORM 44

Warrant Deed
(FROM CORPORATION)

TO

Dated

ABSTRACT OF DESCRIPTION

Lawyers Title Insurance Corporation

A Stock Company

Home Office - Richmond, Virginia

SCHEDULE A Record

10730533
POLICY NUMBER
11/15/53

Item 4 - Legal Description:

The following land is located in Seminole County, Florida:

PARCEL ONE: Lot 11, Block B, and the East 50 feet of Lot 9, Block E, of LITTLE WECIWA ESTATES SUBDIVISION NO. 1, according to the Plat thereof, as recorded in Plat Book 9, Page 52, of the Public Records of Seminole County, Florida.

PARCEL TWO: Begin at the Northeasterly corner of Lot 11, Block H of OAKLAND SHORES SUBDIVISION, FIRST ADDITION, according to the Plat thereof, as recorded in Plat Book 10, Page 59, of the Public Records of Seminole County, Florida; thence run South $52^{\circ}39'13''$ West along the Northerly line of said Lot 11, a distance of 197.55 feet; thence run South $36^{\circ}20'47''$ East a distance of 50 feet; thence run North $49^{\circ}41'8''$ East a distance of 200.42 feet to the Easterly line of said Lot 11; thence run Northwesterly 10 feet to the point of beginning.

PARCEL THREE: The West 14 feet of Lot 1, LOYN ARBOR, FAIRLANE SECTION, according to the plat thereof as recorded in Plat Book 9, Page 100, of the Public Records of Seminole County, Florida.

PARCEL FOUR: A Parcel of land in Section 4, Township 20 South, Range 30 East, Seminole County, Florida, more particularly described as follows: Commence at the Northeast corner of Section 4, Township 20 South, Range 30 East, thence run South 2626.78 feet; thence West 473.22 feet; thence South 392 feet to the point of beginning of the Tract hereinafter described: Run South 81.2 feet; thence run West 83.0 feet; thence run North 45° East a distance of 116.11 feet to the point of beginning, said land being, lying and situate in Seminole County, Florida.

PARCEL FIVE: All of Block F of HAVENRA PARK SUBDIVISION SECTION OF LOCH ARBOR, according to the Plat thereof, as recorded in Plat Book 12, Pages 61 and 62, of the Public Records of Seminole County, Florida.

PARCEL SIX: Block B of WEATHERSFIELD SUBDIVISION, according to the Plat thereof as recorded in Plat Book 12, Pages 64 and 65, of the Public Records of Seminole County, Florida, less the following described property: From the Southeast corner of Block "B" in "WEATHERSFIELD SUBDIVISION" as recorded in Plat Book 12, at Page 65 of the Public Records of Seminole County, Florida. Run thence North $00^{\circ}20'40''$ East along the Eastern line of Block "B" a distance of 410.10 feet for a point; thence North $89^{\circ}37'07''$ West a distance of 178.78 feet; thence North $00^{\circ}22'53''$ East a distance of 128.01 feet to the Point of Beginning; thence North $89^{\circ}34'57''$ West a distance of 175.30 feet; thence North $00^{\circ}20'40''$ East a distance of 135.26 feet to the Southern R/W line of S.R. #436 and also being on a curve concave to the North and having a radius of 2042.08 feet; run thence in an Easterly direction along said curve an arc distance of 175.64 feet; thence South $00^{\circ}03''$ West a distance of 126.93 feet to the Point of Beginning.

AND From the Southeast corner of Block "B" in WEATHERSFIELD SUBDIVISION, as recorded in Plat Book 12, Page 65, in the Public Records of Seminole County, Florida, run thence North $00^{\circ}20'40''$ East along the Eastern line of Block "B" a distance of 410.10 feet for a Point of Beginning; thence North $89^{\circ}37'07''$ West a distance of 178.78 feet; thence North $00^{\circ}22'53''$ East a distance of 211.94 feet to the Southern R/W line of State Road #436 and also being on a curve concave to the North and having a radius of 2042.08 feet; run thence in an Easterly direction along said curve an arc distance

(CONTINUED ON PAGE 3 OF THIS SCHEDULE)

Schedule A Page 2 No. BA446678

Lawyers Title Insurance Corporation

A Stock Company
Home Office - Richmond, Virginia

10730934
SEMINOLE COUNTY
FLORIDA

SCHEDULE A cont'd.

Item 4 - Legal Description Continued:

of 11.22 feet to the P.T. of said curve thence continue along said Southern R/W South 89°38'28" East a distance of 167.40 feet to the Eastern line of Block "B"; thence run South 00°20'40" West along the Eastern line of Block "B" a distance of 255.00 feet to the Point of Beginning; and less the South 40 feet; Plus the following described property: From the SE Corner of Block A, WEATHERSFIELD, according to the Plat thereof as recorded in Plat Book 12, Pages 64 and 65, of the Public Records of Seminole County, Florida, run North 0°20'40" East along the East line of said Block A. 312.35 feet for a POINT OF BEGINNING; thence continue North 0°20'40" East 160.75 feet; thence run South 86°48'13" West, 109.80 feet, thence run South 03°41'20" East, 161.30 feet; thence run North 89°47'53" East 98.25 feet to the Point of Beginning.

PARCEL SEVEN: The North 50 feet of Lot 7, Block C, BEAR LAKE MANOR, according to the Plat thereof as recorded in Plat Book 11, Page 79, of the Public Records of Seminole County, Florida.

PARCEL EIGHT: Lot 42, of JANSEN SUBDIVISION, Seminole County, Florida, according to the Plat thereof as recorded in Plat Book 11, Page 57, of the Public Records of Seminole County, Florida.

Lot 47, BEAR LAKE ESTATES, according to the Plat thereof as recorded in Plat Book 12, Page 95, of the Public Records of Seminole County, Florida.

PARCEL NINE: Lot 3, Block 1, FAIRLANE ESTATES SECTION 1 REPLAT, according to the Plat thereof as recorded in Plat Book 12, Page 101, of the Public Records of Seminole County, Florida.

PARCEL TEN: (See PARCEL THREE of Orange County Commitment #BA445032)

PARCEL ELEVEN: (See PARCEL TWO of Orange County Commitment #BA445032)

PARCEL TWELVE: (See PARCEL ONE of Orange County Commitment #BA445032)

PARCEL THIRTEEN: The North 565 feet of the East 640 feet of the following described parcel, being, lying and situate in Seminole County, Florida: Lots 37, 38, 47, and 48, of Block B, M. M. SMITH'S SECOND SUBDIVISION, according to the Plat thereof, as recorded in Plat Book 1, Page 101, Seminole County Public Records, and the South 1/2 of Lots 40 and 41, M. M. SMITH'S SUBDIVISION, according to the Plat thereof, as recorded in Plat Book 1, at Page 55, of the Public Records of Seminole County, Florida, including road right-of-way lying South of said Lots 40 and 41, and 1/2 of road right-of-way lying East of said Lots 37, 38 and 41.

AND The East 75 feet, less the North 565 feet thereof, of the following described parcel, being, lying and situate in Seminole County, Florida: Lots 37, 38, 39 and 40, Block B, M. M. SMITH'S SECOND SUBDIVISION, according to the Plat thereof, as recorded in Plat Book 1, Page 101, of the Public Records of Seminole County, Florida, and the South 1/2 of Lot 41 of M. M. SMITH'S SUBDIVISION, according to the Plat thereof, as recorded in Plat Book 1, Page 55, of the Public Records of Seminole County, Florida, including the road right-of-way lying South of said Lot 41 and 1/2 of the road right-of-way lying East of said Lots 37, 38, 39, 40 and 41.

AND The West 125 feet of the following described parcel, being, lying and situate in Seminole County, Florida: Block A, FIRST ADDITION TO LOCKHART'S SUBDIVISION, according to the Plat thereof, as recorded in Plat Book 4, Page 26, of the Public Records of Seminole County, Florida; and also Lots 35 and 36, Block B, of M. M. SMITH'S SECOND SUBDIVISION, according to the Plat thereof, as recorded in Plat Book 1, at page 101, of the Public Records of Seminole County, Florida, and also Block 58, less the North 328.6 feet thereof, of M. M. SMITH'S SUBDIVISION,
(CONTINUED ON PAGE 4 OF THIS SCHEDULE)

Schedule A Page 3 No. BA44667B

Lawyers Title Insurance Corporation

A Stock Company

Home Office - Richmond, Virginia

SCHEDULE A cont'd.

Item 4 - Legal Description Continued:

according to the Plat thereof as recorded in Plat Book 1, Page 55, of the Public Records of Seminole County, Florida; together with the road right of way lying between said Block A and Lot 35, Block B; the road right of way lying between said Lot 36, Block B and said Block 58; and 1/2 of the road right of way lying West of said Blocks A and S, and also lying West of said Lots 35 and 36, Block B.

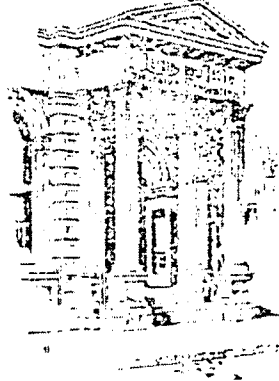

10730935
BODA
PAGE
SEMINOLE COUNTY
FLORIDA

EXHIBIT "E"

(DETAILED SYSTEM MAP)

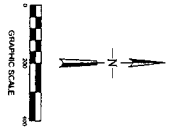

SERVICE BOUNDARY ADDITION 2007
 SERVICE AREA BOUNDARY

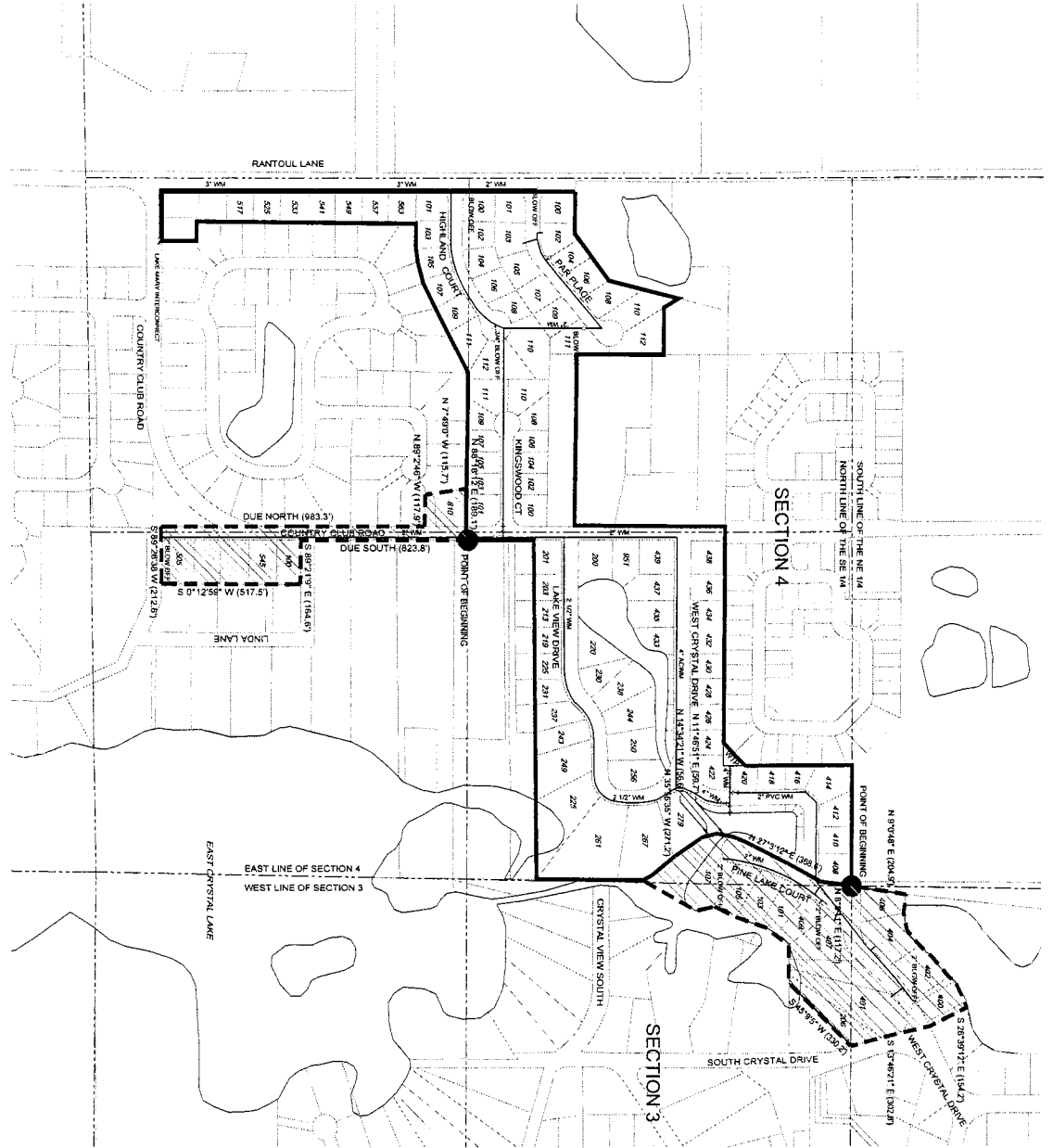

Sheet No. 1	WATER DISTRIBUTION SYSTEM UTILITIES INC. OF FLORIDA Phillips Service Area Seminole County, Florida	Activity	Name	Date	△		Scale: 1" = 200'
		Designed by:	SNR	11/02	△		Date: NOV. 2002
		Drawn by:	TJB	11/02	△		Job No.: U0722
		Checked by:	DEM	11/02	△		File: Phillips Section System
		Approved by:	SNR	11/02	△	4/20/07	Approved: © 2002
		Compliance of Amendment No. 210		No.	Date	Revision	

Engineers
Planners
Landscape Architects
Surveyors
Construction Management
 111 North Woodland Boulevard, Suite 400, Orlando, FL 32734
 Phone: 407.764.4100 Fax: 407.764.4101

Drawn by:	TJB	11/02
Checked by:	DEM	11/02
Approved by:	SNR	11/02
Design by:	SNR	11/02
Advised by:	SNR	11/02
DATE		

NO.	DATE	DESCRIPTION
4207	ADDITION TO SERVICE AREA	
4206	ADDITION TO SERVICE AREA	
4205	ADDITION TO SERVICE AREA	
4204	ADDITION TO SERVICE AREA	
4203	ADDITION TO SERVICE AREA	
4202	ADDITION TO SERVICE AREA	
4201	ADDITION TO SERVICE AREA	
4200	ADDITION TO SERVICE AREA	
4199	ADDITION TO SERVICE AREA	
4198	ADDITION TO SERVICE AREA	
4197	ADDITION TO SERVICE AREA	
4196	ADDITION TO SERVICE AREA	
4195	ADDITION TO SERVICE AREA	
4194	ADDITION TO SERVICE AREA	
4193	ADDITION TO SERVICE AREA	
4192	ADDITION TO SERVICE AREA	
4191	ADDITION TO SERVICE AREA	
4190	ADDITION TO SERVICE AREA	
4189	ADDITION TO SERVICE AREA	
4188	ADDITION TO SERVICE AREA	
4187	ADDITION TO SERVICE AREA	
4186	ADDITION TO SERVICE AREA	
4185	ADDITION TO SERVICE AREA	
4184	ADDITION TO SERVICE AREA	
4183	ADDITION TO SERVICE AREA	
4182	ADDITION TO SERVICE AREA	
4181	ADDITION TO SERVICE AREA	
4180	ADDITION TO SERVICE AREA	
4179	ADDITION TO SERVICE AREA	
4178	ADDITION TO SERVICE AREA	
4177	ADDITION TO SERVICE AREA	
4176	ADDITION TO SERVICE AREA	
4175	ADDITION TO SERVICE AREA	
4174	ADDITION TO SERVICE AREA	
4173	ADDITION TO SERVICE AREA	
4172	ADDITION TO SERVICE AREA	
4171	ADDITION TO SERVICE AREA	
4170	ADDITION TO SERVICE AREA	
4169	ADDITION TO SERVICE AREA	
4168	ADDITION TO SERVICE AREA	
4167	ADDITION TO SERVICE AREA	
4166	ADDITION TO SERVICE AREA	
4165	ADDITION TO SERVICE AREA	
4164	ADDITION TO SERVICE AREA	
4163	ADDITION TO SERVICE AREA	
4162	ADDITION TO SERVICE AREA	
4161	ADDITION TO SERVICE AREA	
4160	ADDITION TO SERVICE AREA	
4159	ADDITION TO SERVICE AREA	
4158	ADDITION TO SERVICE AREA	
4157	ADDITION TO SERVICE AREA	
4156	ADDITION TO SERVICE AREA	
4155	ADDITION TO SERVICE AREA	
4154	ADDITION TO SERVICE AREA	
4153	ADDITION TO SERVICE AREA	
4152	ADDITION TO SERVICE AREA	
4151	ADDITION TO SERVICE AREA	
4150	ADDITION TO SERVICE AREA	
4149	ADDITION TO SERVICE AREA	
4148	ADDITION TO SERVICE AREA	
4147	ADDITION TO SERVICE AREA	
4146	ADDITION TO SERVICE AREA	
4145	ADDITION TO SERVICE AREA	
4144	ADDITION TO SERVICE AREA	
4143	ADDITION TO SERVICE AREA	
4142	ADDITION TO SERVICE AREA	
4141	ADDITION TO SERVICE AREA	
4140	ADDITION TO SERVICE AREA	
4139	ADDITION TO SERVICE AREA	
4138	ADDITION TO SERVICE AREA	
4137	ADDITION TO SERVICE AREA	
4136	ADDITION TO SERVICE AREA	
4135	ADDITION TO SERVICE AREA	
4134	ADDITION TO SERVICE AREA	
4133	ADDITION TO SERVICE AREA	
4132	ADDITION TO SERVICE AREA	
4131	ADDITION TO SERVICE AREA	
4130	ADDITION TO SERVICE AREA	
4129	ADDITION TO SERVICE AREA	
4128	ADDITION TO SERVICE AREA	
4127	ADDITION TO SERVICE AREA	
4126	ADDITION TO SERVICE AREA	
4125	ADDITION TO SERVICE AREA	
4124	ADDITION TO SERVICE AREA	
4123	ADDITION TO SERVICE AREA	
4122	ADDITION TO SERVICE AREA	
4121	ADDITION TO SERVICE AREA	
4120	ADDITION TO SERVICE AREA	
4119	ADDITION TO SERVICE AREA	
4118	ADDITION TO SERVICE AREA	
4117	ADDITION TO SERVICE AREA	
4116	ADDITION TO SERVICE AREA	
4115	ADDITION TO SERVICE AREA	
4114	ADDITION TO SERVICE AREA	
4113	ADDITION TO SERVICE AREA	
4112	ADDITION TO SERVICE AREA	
4111	ADDITION TO SERVICE AREA	
4110	ADDITION TO SERVICE AREA	
4109	ADDITION TO SERVICE AREA	
4108	ADDITION TO SERVICE AREA	
4107	ADDITION TO SERVICE AREA	
4106	ADDITION TO SERVICE AREA	
4105	ADDITION TO SERVICE AREA	
4104	ADDITION TO SERVICE AREA	
4103	ADDITION TO SERVICE AREA	
4102	ADDITION TO SERVICE AREA	
4101	ADDITION TO SERVICE AREA	
4100	ADDITION TO SERVICE AREA	
4099	ADDITION TO SERVICE AREA	
4098	ADDITION TO SERVICE AREA	
4097	ADDITION TO SERVICE AREA	
4096	ADDITION TO SERVICE AREA	
4095	ADDITION TO SERVICE AREA	
4094	ADDITION TO SERVICE AREA	
4093	ADDITION TO SERVICE AREA	
4092	ADDITION TO SERVICE AREA	
4091	ADDITION TO SERVICE AREA	
4090	ADDITION TO SERVICE AREA	
4089	ADDITION TO SERVICE AREA	
4088	ADDITION TO SERVICE AREA	
4087	ADDITION TO SERVICE AREA	
4086	ADDITION TO SERVICE AREA	
4085	ADDITION TO SERVICE AREA	
4084	ADDITION TO SERVICE AREA	
4083	ADDITION TO SERVICE AREA	
4082	ADDITION TO SERVICE AREA	
4081	ADDITION TO SERVICE AREA	
4080	ADDITION TO SERVICE AREA	
4079	ADDITION TO SERVICE AREA	
4078	ADDITION TO SERVICE AREA	
4077	ADDITION TO SERVICE AREA	
4076	ADDITION TO SERVICE AREA	
4075	ADDITION TO SERVICE AREA	
4074	ADDITION TO SERVICE AREA	
4073	ADDITION TO SERVICE AREA	
4072	ADDITION TO SERVICE AREA	
4071	ADDITION TO SERVICE AREA	
4070	ADDITION TO SERVICE AREA	
4069	ADDITION TO SERVICE AREA	
4068	ADDITION TO SERVICE AREA	
4067	ADDITION TO SERVICE AREA	
4066	ADDITION TO SERVICE AREA	
4065	ADDITION TO SERVICE AREA	
4064	ADDITION TO SERVICE AREA	
4063	ADDITION TO SERVICE AREA	
4062	ADDITION TO SERVICE AREA	
4061	ADDITION TO SERVICE AREA	
4060	ADDITION TO SERVICE AREA	
4059	ADDITION TO SERVICE AREA	
4058	ADDITION TO SERVICE AREA	
4057	ADDITION TO SERVICE AREA	
4056	ADDITION TO SERVICE AREA	
4055	ADDITION TO SERVICE AREA	
4054	ADDITION TO SERVICE AREA	
4053	ADDITION TO SERVICE AREA	
4052	ADDITION TO SERVICE AREA	
4051	ADDITION TO SERVICE AREA	
4050	ADDITION TO SERVICE AREA	
4049	ADDITION TO SERVICE AREA	
4048	ADDITION TO SERVICE AREA	
4047	ADDITION TO SERVICE AREA	
4046	ADDITION TO SERVICE AREA	
4045	ADDITION TO SERVICE AREA	
4044	ADDITION TO SERVICE AREA	
4043	ADDITION TO SERVICE AREA	
4042	ADDITION TO SERVICE AREA	
4041	ADDITION TO SERVICE AREA	
4040	ADDITION TO SERVICE AREA	
4039	ADDITION TO SERVICE AREA	
4038	ADDITION TO SERVICE AREA	
4037	ADDITION TO SERVICE AREA	
4036	ADDITION TO SERVICE AREA	
4035	ADDITION TO SERVICE AREA	
4034	ADDITION TO SERVICE AREA	
4033	ADDITION TO SERVICE AREA	
4032	ADDITION TO SERVICE AREA	
4031	ADDITION TO SERVICE AREA	
4030	ADDITION TO SERVICE AREA	
4029	ADDITION TO SERVICE AREA	
4028	ADDITION TO SERVICE AREA	
4027	ADDITION TO SERVICE AREA	
4026	ADDITION TO SERVICE AREA	
4025	ADDITION TO SERVICE AREA	
4024	ADDITION TO SERVICE AREA	
4023	ADDITION TO SERVICE AREA	
4022	ADDITION TO SERVICE AREA	
4021	ADDITION TO SERVICE AREA	
4020	ADDITION TO SERVICE AREA	
4019	ADDITION TO SERVICE AREA	
4018	ADDITION TO SERVICE AREA	
4017	ADDITION TO SERVICE AREA	
4016	ADDITION TO SERVICE AREA	
4015	ADDITION TO SERVICE AREA	
4014	ADDITION TO SERVICE AREA	
4013	ADDITION TO SERVICE AREA	
4012	ADDITION TO SERVICE AREA	
4011	ADDITION TO SERVICE AREA	
4010	ADDITION TO SERVICE AREA	
4009	ADDITION TO SERVICE AREA	
4008	ADDITION TO SERVICE AREA	
4007	ADDITION TO SERVICE AREA	
4006	ADDITION TO SERVICE AREA	
4005	ADDITION TO SERVICE AREA	
4004	ADDITION TO SERVICE AREA	
4003	ADDITION TO SERVICE AREA	
4002	ADDITION TO SERVICE AREA	
4001	ADDITION TO SERVICE AREA	
4000	ADDITION TO SERVICE AREA	

Scale: 1" = 400'

Date: NOV 2002

Job No: U0722

Project: Orange Shores Street

Approved: [Signature]

© 2002

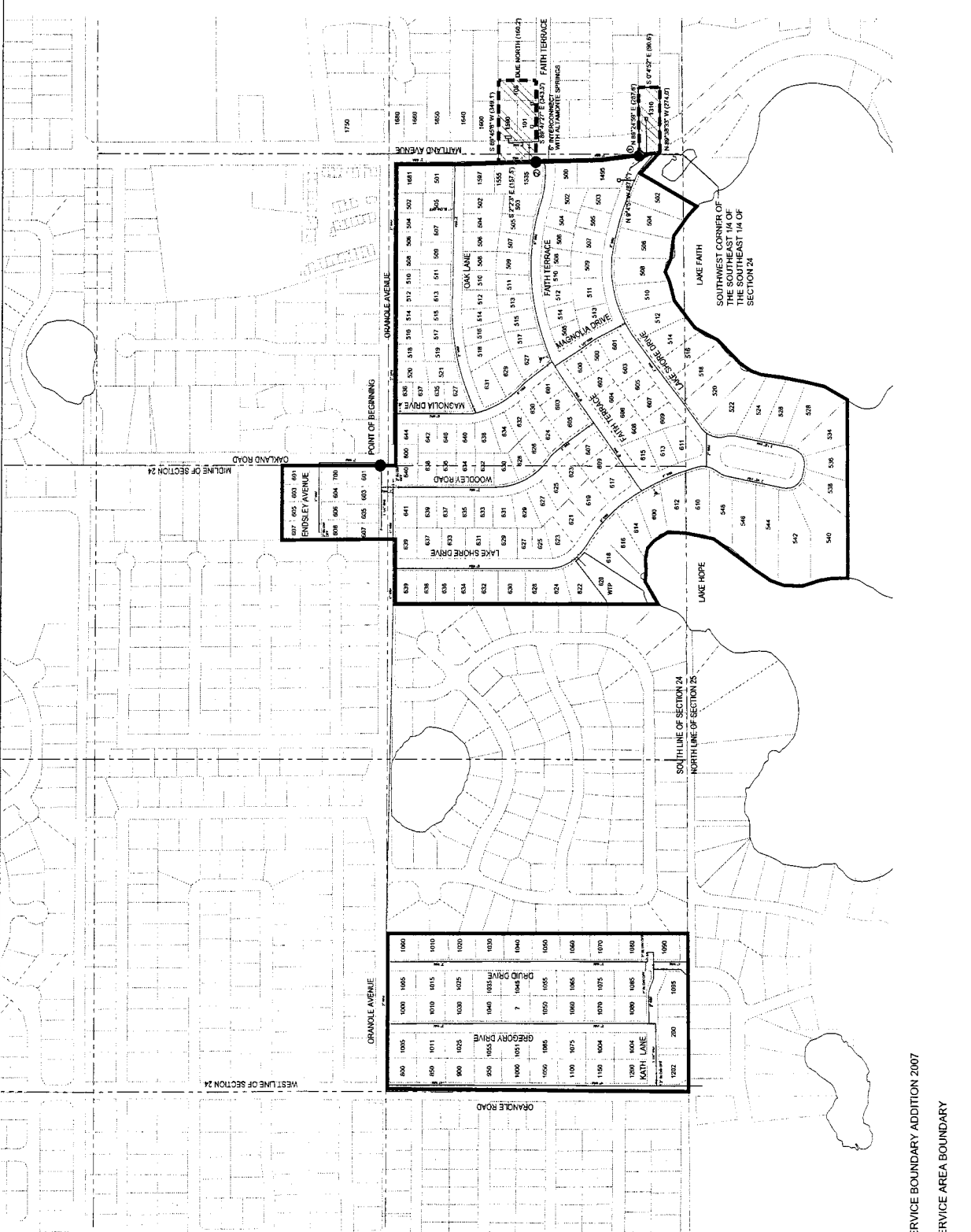

SERVICE BOUNDARY ADDITION 2007
 SERVICE AREA BOUNDARY

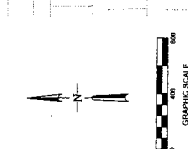

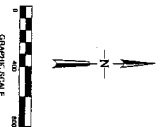

SERVICE BOUNDARY ADDITION 2007
 SERVICE AREA BOUNDARY

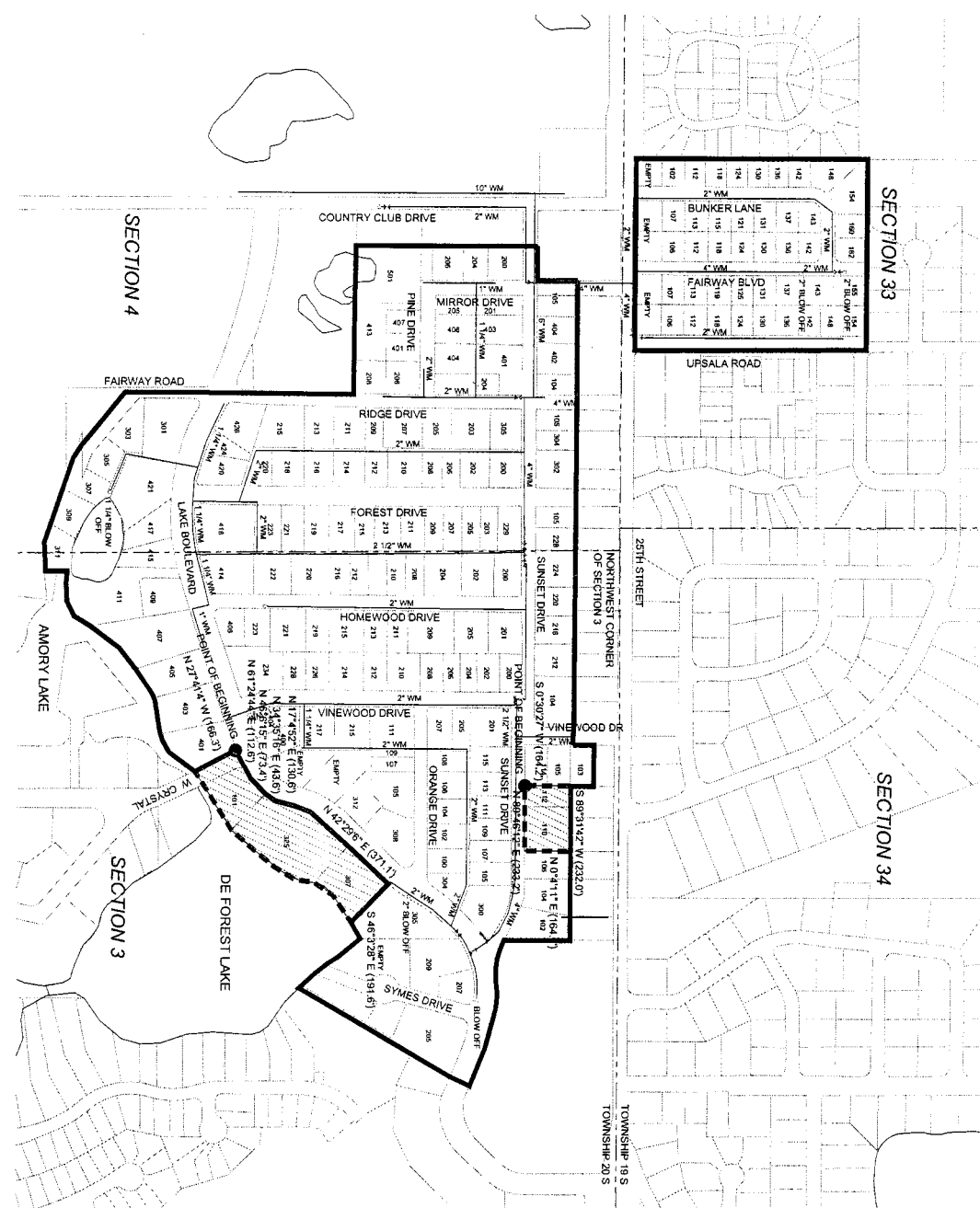

Figure No. 1	NEW SERVICE AREA BOUNDARY UTILITIES INC. OF FLORIDA Crystal Lake System Seminole County, Florida	Activity	Name	Date	Δ	Scale: 1" = 400'	Date: NOV 2002	Engineers Planners Landscape Architects Surveyors Construction Management 100 North Woodland Boulevard, Suite 200, Oviedo, FL 32765 Phone: 407.765.6161 Fax: 407.765.6162
		Designed by:	SNR	11/02				
		Drawn by:	DGH	11/02				
		Checked by:	DEM	11/02				
		Approved by:	SNR	11/02	4/2007	ADDITION TO SERVICE AREA		
					No.	Date	Revision	Approved

EXHIBIT "F"

(TARIFF SHEETS)

NAME OF COMPANY: UTILITIES, INC. OF FLORIDA

WATER TARIFF - **SEMINOLE COUNTY**

TERRITORY SERVED

CERTIFICATE NO. - 278-W

COUNTY - SEMINOLE

COMMISSION ORDERS APPROVING TERRITORY SERVED -

<u>Order No.</u>	<u>Date Issued</u>	<u>Docket No.</u>	<u>Filing Type</u>
7053	12/17/75	750719-WS	Transfer of Certificate
7209	04/16/76	760182-WS	Transfer of Certificate
7562	12/27/76	760421-WS	Original Certificate
9317	04/04/80	790969-W	Extension of Territory
10643	03/04/82	810389-WS	Transfer of Territory to Government
17445	04/22/87	870306-WU	Extension of Territory
17445-A	05/04/87	870306-WU	Amendatory Order
18508	12/08/87	870057-WU	Deletion of Territory
PSC-99-2171-FOF-WU	11/08/99	981589-WU	Partial Transfer of Government
PSC-99-2373-FOF-WS	12/06/99	991288-WS	Transfer to Government
PSC-04-0078-FOF-WU	01/26/04	030958-WU	Extension of Territory
PSC-07-			Extension of Territory
PSC-07-			Extension of Territory

Continued on Sheet No. 3.5-A

STEVEN M. LUBERTOZZI
ISSUING OFFICER
CHIEF REGULATORY OFFICER
TITLE

NAME OF COMPANY: UTILITIES, INC. OF FLORIDA

WATER TARIFF - **SEMINOLE COUNTY**

TERRITORY SERVED

CERTIFICATE NO. - 278-W

COUNTY - SEMINOLE

COMMISSION ORDERS APPROVING TERRITORY SERVED -

<u>Order No.</u>	<u>Date Issued</u>	<u>Docket No.</u>	<u>Filing Type</u>
7053	12/17/75	750719-WS	Transfer of Certificate
7209	04/16/76	760182-WS	Transfer of Certificate
7562	12/27/76	760421-WS	Original Certificate
9317	04/04/80	790969-W	Extension of Territory
10643	03/04/82	810389-WS	Transfer of Territory to Government
17445	04/22/87	870306-WU	Extension of Territory
17445-A	05/04/87	870306-WU	Amendatory Order
18508	12/08/87	870057-WU	Deletion of Territory
PSC-99-2171-FOF-WU	11/08/99	981589-WU	Partial Transfer of Government
PSC-99-2373-FOF-WS	12/06/99	991288-WS	Transfer to Government
PSC-04-0078-FOF-WU	01/26/04	030958-WU	Extension of Territory
PSC-07-			Extension of Territory
PSC-07-			Extension of Territory

Continued on Sheet No. 3.5-A

STEVEN M. LUBERTOZZI
ISSUING OFFICER
CHIEF REGULATORY OFFICER
TITLE

NAME OF COMPANY: UTILITIES, INC. OF FLORIDA

WATER TARIFF - SEMINOLE COUNTY

TERRITORY SERVED

CERTIFICATE NO. - 278-W

COUNTY - SEMINOLE

COMMISSION ORDERS APPROVING TERRITORY SERVED -

<u>Order No.</u>	<u>Date Issued</u>	<u>Docket No.</u>	<u>Filing Type</u>
7053	12/17/75	750719-WS	Transfer of Certificate
7209	04/16/76	760182-WS	Transfer of Certificate
7562	12/27/76	760421-WS	Original Certificate
9317	04/04/80	790969-W	Extension of Territory
10643	03/04/82	810389-WS	Transfer of Territory to Government
17445	04/22/87	870306-WU	Extension of Territory
17445-A	05/04/87	870306-WU	Amendatory Order
18508	12/08/87	870057-WU	Deletion of Territory
PSC-99-2171-FOF-WU	11/08/99	981589-WU	Partial Transfer of Government
PSC-99-2373-FOF-WS	12/06/99	991288-WS	Transfer to Government
PSC-04-0078-FOF-WU	01/26/04	030958-WU	Extension of Territory
PSC-07-			Extension of Territory
PSC-07-			Extension of Territory

Continued on Sheet No. 3.5-A

STEVEN M. LUBERTOZZI
ISSUING OFFICER
CHIEF REGULATORY OFFICER
TITLE

NAME OF COMPANY: UTILITIES, INC. OF FLORIDA

WATER TARIFF - **SEMINOLE COUNTY**

Continued from Sheet No. 3.5-A

DESCRIPTION OF TERRITORY SERVED

Order No. 7562
Crystal Lakes

Township 19 South, Range 39 East
Section 33

Township 20 South, Range 30 East
Sections 3 and 4

From a Point of Beginning at the Southwest corner of the Southeast 1/4 of the Southeast 1/4 of Section 33; thence run North to the Northwest corner of Tee 'N Green Estates Subdivision; thence East to Upsula Road; thence South to the South right-of-way line of Country Club Road; thence East to the Northeast corner and South to the Southeast corner of Lot 1, Block 6 of Loch Arbor Subdivision; thence run East to Vinewood Drive and South to the South right-of-way of Sunset drive; thence run East to the Northwest corner of Lot 176; thence North to the Northwest corner of Lot 55A; thence East to the Easterly boundary line of said subdivision; thence run South to Lake Boulevard and Southwesterly to the North right-of-way line of Orange Drive; thence run West along said right-of-way line to the Northeast corner of Lot 137; thence run South to the Southeast corner of Lot 146 and West to the Northeast corner of Lot 198; thence Southeasterly to the North right-of-way of Lake Boulevard and Westerly to Vinewood Drive; thence run South, West and North along the boundary lien of Lot 10; thence Westerly along Lake Boulevard to the Northeast corner of Lot 8 in the George Section of Loch Arbor Subdivision; thence run South and West along Fairway Street, and North along Ridge Drive crossing Lake Boulevard to the South right-of-way line of Pine Drive; thence run West to the Southwest corner of Lot 15, or th to the Northwest corner of Lot 12, and East to Mirror drive; thence run North to the North right-of-way line of Sunset Drive, West to Lake Mary Boulevard and North to the Point of Beginning.

Order No. PSC-07-

Township 20 South, Range 30 East

Section 3

Commence from the Northwest corner of Section 3 and run due East 845.4 feet and due South 335.1 feet to the Point of Beginning; thence run North 89°46'12" East a distance of 233.2 feet; thence run North 0°4'11" East a distance of 164.8 feet; thence run South 89°31'42" West a distance of 232 feet; thence run South 0°30'27" West a distance of 164.2 feet to the Point of Beginning.

Commence from the Northwest corner of Section 3 and run due South 1,369.9 feet and due East 723.7 feet to the Point of Beginning; thence run North 61°24'44" East a distance of 112.6 feet; thence run North 46°6'15" East a distance of 73.4 feet; thence run North 34°35'16" East a distance of 43.6 feet; thence run North 17°4'52" East a distance of 130.6 feet; thence run North 42°29'6" East a distance of 371.1 feet; thence run South 46°3'28" East a distance of 191.6 feet to a point located on the shoreline of De Forest Lake; thence run Southwesterly along the meandering shoreline of said lake to a point located 1,517 feet due South and 800.9 feet dues East of the Northwest corner of Section 3; thence run North 27°41'4" West a distance of 166.3 feet to the Point of Beginning.

Continued on Sheet No. 3.5-C

STEVEN M. LUBERTOZZI
ISSUING OFFICER
CHIEF REGULATORY OFFICER
TITLE

NAME OF COMPANY: UTILITIES, INC. OF FLORIDA

WATER TARIFF - SEMINOLE COUNTY

Continued from Sheet No. 3.5-A

DESCRIPTION OF TERRITORY SERVED

Order No. 7562
Crystal Lakes

Township 19 South, Range 39 East
Section 33

Township 20 South, Range 30 East
Sections 3 and 4

From a Point of Beginning at the Southwest corner of the Southeast 1/4 of the Southeast 1/4 of Section 33; thence run North to the Northwest corner of Tee 'N Green Estates Subdivision; thence East to Upsula Road; thence South to the South right-of-way line of Country Club Road; thence East to the Northeast corner and South to the Southeast corner of Lot 1, Block 6 of Loch Arbor Subdivision; thence run East to Vinewood Drive and South to the South right-of-way of Sunset drive; thence run East to the Northwest corner of Lot 176; thence North to the Northwest corner of Lot 55A; thence East to the Easterly boundary line of said subdivision; thence run South to Lake Boulevard and Southwesterly to the North right-of-way line of Orange Drive; thence run West along said right-of-way line to the Northeast corner of Lot 137; thence run South to the Southeast corner of Lot 146 and West to the Northeast corner of Lot 198; thence Southeasterly to the North right-of-way of Lake Boulevard and Westerly to Vinewood Drive; thence run South, West and North along the boundary lien of Lot 10; thence Westerly along Lake Boulevard to the Northeast corner of Lot 8 in the George Section of Loch Arbor Subdivision; thence run South and West along Fairway Street, and North along Ridge Drive crossing Lake Boulevard to the South right-of-way line of Pine Drive; thence run West to the Southwest corner of Lot 15, orth to the Northwest corner of Lot 12, and East to Mirror drive; thence run North to the North right-of-way line of Sunset Drive, West to Lake Mary Boulevard and North to the Point of Beginning.

Order No. PSC-07-

Township 20 South, Range 30 East

Section 3

Commence from the Northwest corner of Section 3 and run due East 845.4 feet and due South 335.1 feet to the Point of Beginning; thence run North 89°46'12" East a distance of 233.2 feet; thence run North 0°4'11" East a distance of 164.8 feet; thence run South 89°31'42" West a distance of 232 feet; thence run South 0°30'27" West a distance of 164.2 feet to the Point of Beginning.

Commence from the Northwest corner of Section 3 and run due South 1,369.9 feet and due East 723.7 feet to the Point of Beginning; thence run North 61°24'44" East a distance of 112.6 feet; thence run North 46°6'15" East a distance of 73.4 feet; thence run North 34°35'16" East a distance of 43.6 feet; thence run North 17°4'52" East a distance of 130.6 feet; thence run North 42°29'6" East a distance of 371.1 feet; thence run South 46°3'28" East a distance of 191.6 feet to a point located on the shoreline of De Forest Lake; thence run Southwesterly along the meandering shoreline of said lake to a point located 1,517 feet due South and 800.9 feet dues East of the Northwest corner of Section 3; thence run North 27°41'4" West a distance of 166.3 feet to the Point of Beginning.

Continued on Sheet No. 3.5-C

STEVEN M. LUBERTOZZI
ISSUING OFFICER
CHIEF REGULATORY OFFICER
TITLE

NAME OF COMPANY: UTILITIES, INC. OF FLORIDA

WATER TARIFF - SEMINOLE COUNTY

Continued from Sheet No. 3.5-A

DESCRIPTION OF TERRITORY SERVED

Order No. 7562
Crystal Lakes

Township 19 South, Range 39 East
Section 33

Township 20 South, Range 30 East
Sections 3 and 4

From a Point of Beginning at the Southwest corner of the Southeast 1/4 of the Southeast 1/4 of Section 33; thence run North to the Northwest corner of Tee 'N Green Estates Subdivision; thence East to Upsula Road; thence South to the South right-of-way line of Country Club Road; thence East to the Northeast corner and South to the Southeast corner of Lot 1, Block 6 of Loch Arbor Subdivision; thence run East to Vinewood Drive and South to the South right-of-way of Sunset drive; thence run East to the Northwest corner of Lot 176; thence North to the Northwest corner of Lot 55A; thence East to the Easterly boundary line of said subdivision; thence run South to Lake Boulevard and Southwesterly to the North right-of-way line of Orange Drive; thence run West along said right-of-way line to the Northeast corner of Lot 137; thence run South to the Southeast corner of Lot 146 and West to the Northeast corner of Lot 198; thence Southeasterly to the North right-of-way of Lake Boulevard and Westerly to Vinewood Drive; thence run South, West and North along the boundary lien of Lot 10; thence Westerly along Lake Boulevard to the Northeast corner of Lot 8 in the George Section of Loch Arbor Subdivision; thence run South and West along Fairway Street, and North along Ridge Drive crossing Lake Boulevard to the South right-of-way line of Pine Drive; thence run West to the Southwest corner of Lot 15, orth to the Northwest corner of Lot 12, and East to Mirror drive; thence run North to the North right-of-way line of Sunset Drive, West to Lake Mary Boulevard and North to the Point of Beginning.

Order No. PSC-07-

Township 20 South, Range 30 East

Section 3

Commence from the Northwest corner of Section 3 and run due East 845.4 feet and due South 335.1 feet to the Point of Beginning; thence run North 89°46'12" East a distance of 233.2 feet; thence run North 0°4'11" East a distance of 164.8 feet; thence run South 89°31'42" West a distance of 232 feet; thence run South 0°30'27" West a distance of 164.2 feet to the Point of Beginning.

Commence from the Northwest corner of Section 3 and run due South 1,369.9 feet and due East 723.7 feet to the Point of Beginning; thence run North 61°24'44" East a distance of 112.6 feet; thence run North 46°6'15" East a distance of 73.4 feet; thence run North 34°35'16" East a distance of 43.6 feet; thence run North 17°4'52" East a distance of 130.6 feet; thence run North 42°29'6" East a distance of 371.1 feet; thence run South 46°3'28" East a distance of 191.6 feet to a point located on the shoreline of De Forest Lake; thence run Southwesterly along the meandering shoreline of said lake to a point located 1,517 feet due South and 800.9 feet dues East of the Northwest corner of Section 3; thence run North 27°41'4" West a distance of 166.3 feet to the Point of Beginning.

Continued on Sheet No. 3.5-C

STEVEN M. LUBERTOZZI
ISSUING OFFICER
CHIEF REGULATORY OFFICER
TITLE

NAME OF COMPANY: UTILITIES, INC. OF FLORIDA

WATER TARIFF - SEMINOLE COUNTY

Continued from Sheet No. 3.5-D

DESCRIPTION OF TERRITORY SERVED

Order No. PSC-99-2171-FOF-WU
Oakland Shores

Township 21 South, Range 29 East

Section 24

A portion of Section 24, Township 21 South, Range 29 East, Seminole County, Florida, being more particularly described as follows: Commencing at the Southwest corner of said section 24, same point also being the Point of Beginning; thence run due East along the South line of said Section 24, a distance of 660 feet to a point; thence run due North a distance of 1250 feet to a point; thence run due West a distance of 660 feet to the West line of Section 24; thence run due South along the West line of said section 24 a distance of 1250 feet to the Point of Beginning.

Order No. PSC-07-

Township 21 South, Range 29 East

Section 24

Parcel 1

Commence from the Southwest corner of the Southeast ¼ of the Southeast ¼ of Section 24 and run North 1°36'44" West a distance of 181.6 feet to the Point of Beginning; thence run North 89°24'59" East a distance of 287.6 feet; thence run South 0°4'52" East a distance of 90.6 feet; thence run North 89°38'33" West a distance of 274 feet; thence run North 9°4'5" West a distance of 87.1 feet to the Point of Beginning.

Parcel 2

Commence from the Southwest corner of the Southeast ¼ of the Southeast ¼ of Section 24 and run North 3°8'17" West a distance of 615.8 feet to the Point of Beginning; thence run South 89°47'27" East a distance of 343.5 feet; thence run due North a distance of 160.2 feet; thence run South 89°45'8" West a distance of 349.1 feet; thence run South 2°2'3" East a distance of 157.5 feet to the Point of Beginning.

Continued on Sheet No. 3.5-F

STEVEN M. LUBERTOZZI
ISSUING OFFICER
CHIEF REGULATORY OFFICER
TITLE

NAME OF COMPANY: UTILITIES, INC. OF FLORIDA

WATER TARIFF - **SEMINOLE COUNTY**

Continued from Sheet No. 3.5-D

DESCRIPTION OF TERRITORY SERVED

Order No. PSC-99-2171-FOF-WU
Oakland Shores

Township 21 South, Range 29 East

Section 24

A portion of Section 24, Township 21 South, Range 29 East, Seminole County, Florida, being more particularly described as follows: Commencing at the Southwest corner of said section 24, same point also being the Point of Beginning; thence run due East along the South line of said Section 24, a distance of 660 feet to a point; thence run due North a distance of 1250 feet to a point; thence run due West a distance of 660 feet to the West line of Section 24; thence run due South along the West line of said section 24 a distance of 1250 feet to the Point of Beginning.

Order No. PSC-07-

Township 21 South, Range 29 East

Section 24

Parcel 1

Commence from the Southwest corner of the Southeast ¼ of the Southeast ¼ of Section 24 and run North 1°36'44" West a distance of 181.6 feet to the Point of Beginning; thence run North 89°24'59" East a distance of 287.6 feet; thence run South 0°4'52" East a distance of 90.6 feet; thence run North 89°38'33" West a distance of 274 feet; thence run North 9°4'5" West a distance of 87.1 feet to the Point of Beginning.

Parcel 2

Commence from the Southwest corner of the Southeast ¼ of the Southeast ¼ of Section 24 and run North 3°8'17" West a distance of 615.8 feet to the Point of Beginning; thence run South 89°47'27" East a distance of 343.5 feet; thence run due North a distance of 160.2 feet; thence run South 89°45'8" West a distance of 349.1 feet; thence run South 2°2'3" East a distance of 157.5 feet to the Point of Beginning.

Continued on Sheet No. 3.5-F

STEVEN M. LUBERTOZZI
ISSUING OFFICER
CHIEF REGULATORY OFFICER
TITLE

NAME OF COMPANY: UTILITIES, INC. OF FLORIDA

WATER TARIFF - SEMINOLE COUNTY

Continued from Sheet No. 3.5-D

DESCRIPTION OF TERRITORY SERVED

Order No. PSC-99-2171-FOF-WU
Oakland Shores

Township 21 South, Range 29 East

Section 24

A portion of Section 24, Township 21 South, Range 29 East, Seminole County, Florida, being more particularly described as follows: Commencing at the Southwest corner of said section 24, same point also being the Point of Beginning; thence run due East along the South line of said Section 24, a distance of 660 feet to a point; thence run due North a distance of 1250 feet tot a point; thence run due West a distance of 660 feet to the West line of Section 24; thence run due South along the West line of said section 24 a distance of 1250 feet to the Point of Beginning.

Order No. PSC-07-

Township 21 South, Range 29 East

Section 24

Parcel 1

Commence from the Southwest corner of the Southeast ¼ of the Southeast ¼ of Section 24 and run North 1°36'44" West a distance of 181.6 feet to the Point of Beginning; thence run North 89°24'59" East a distance of 287.6 feet; thence run South 0°4'52" East a distance of 90.6 feet; thence run North 89°38'33" West a distance of 274 feet; thence run North 9°4'5" West a distance of 87.1 feet to the Point of Beginning.

Parcel 2

Commence from the Southwest corner of the Southeast ¼ of the Southeast ¼ of Section 24 and run North 3°8'17" West a distance of 615.8 feet to the Point of Beginning; thence run South 89°47'27" East a distance of 343.5 feet; thence run due North a distance of 160.2 feet; thence run South 89°45'8" West a distance of 349.1 feet; thence run South 2°2'3" East a distance of 157.5 feet to the Point of Beginning.

Continued on Sheet No. 3.5-F

STEVEN M. LUBERTOZZI
ISSUING OFFICER
CHIEF REGULATORY OFFICER
TITLE

NAME OF COMPANY: UTILITIES, INC. OF FLORIDA
WATER TARIFF - SEMINOLE COUNTY

Continued from Sheet No. 3.5-F

DESCRIPTION OF TERRITORY SERVED

Order No. 7562

Phillips

Township 20 South, Range 30 East

Sections 3 and 4

From a Point of Beginning at the Northwest corner of Southeast 1/4 of Section 4; thence run South along the East property line of Lot 16, Block 1 of the Phillips Section, Loch Arbor Subdivision to Pine Lake Drive; thence Easterly and Southerly along the boundary of the subdivision and the meandering shore line of Pine Lake Canal to the Southeast corner of said subdivision; thence run West to the East right-of-way of Country Club Road; thence South to the center point of the Southeast 1/4 of Section 4; thence crossing Country Club Road run West to the Southwest corner of Lot 10 of the Third section of Greenbriar of Loch Arbor Subdivision; thence run West to the Northeast corner of Lot 3 of the Fourth Section of Greenbriar of Loch Arbor; thence run South and East to the Northeast corner of Lot 12 and South to the North right-of-way line of Country Club Road; thence West and North along Rantoul Lane to the Northwest corner of Lot 1, Second Section of Greenbriar of Loch Arbor Subdivision; thence run Easterly and Northeasterly to the Northeast corner of Lot 7; thence run South to the Southeast corner of Lot 8; thence East to the West right-of-way line of Country Club Road to the North Boundary of the Phillips Section of Loch Arbor Subdivision; thence East to the Northwest corner of Lot 9, North to the Northwest corner of Lot 13, Block 1 of said subdivision, and East to the Point of Beginning.

Order No. PSC-07-

Township 20 South, Range 30 East

Sections 3 & 4

From a Point of Beginning located at the Southeast corner of the Northeast 1/4 of Section 4 run North 9°0'48" East a distance of 204.9 feet to a point located on the shoreline of Amory Lake; thence run Northeasterly along the meandering shoreline of said lake to a point located 429.5 feet due North and 449.8 feet due East of the Southwest corner of the Northwest 1/4 of Section 3; thence run South 26°39'12" East a distance of 154.2 feet; thence run South 13°46'21" East a distance of 302.8 feet; thence run South 45°9'5" West a distance of 330.2 feet to a point located on the shoreline of East Crystal Lake; thence run Southwesterly along the meandering shoreline of said lake to a point located South 1°43'23" West a distance of 770.7 feet from the Southeast corner of the Northeast 1/4 of Section 4; thence continue along the shoreline of East Crystal Lake North 35°56'35" West a distance of 271.2 feet; thence run North 14°34'21" West a distance of 56.6 feet; thence run North 11°46'51" East a distance of 59.7 feet; thence run North 27°3'12" East a distance of 368.6 feet; thence run North 8°8'11" East a distance of 117.2 feet to the Point of Beginning.

Commence from the Southeast corner of the Northwest 1/4 of the Southeast 1/4 of Section 4 run due East 28.7 feet to the Point of Beginning; thence run due South 623.8 feet; thence run South 89°21'9" East a distance of 164.6 feet; thence run South 0°12'59" West a distance of 517.5 feet; thence run South 89°26'38" West a distance of 212.6 feet; thence run due North a distance of 983.3 feet; thence run North 89°2'46" West a distance of 117.9 feet; thence run North 7°49'0" West a distance of 115.7 feet; thence run North 88°18'12" East a distance of 189.1 feet to the Point of Beginning.

Continued on Sheet No. 3.5-H

STEVEN M. LUBERTOZZI
ISSUING OFFICER
CHIEF REGULATORY OFFICER
TITLE

NAME OF COMPANY: UTILITIES, INC. OF FLORIDA
WATER TARIFF - **SEMINOLE COUNTY**

Continued from Sheet No. 3.5-F

DESCRIPTION OF TERRITORY SERVED

Order No. 7562
Phillips

Township 20 South, Range 30 East
Sections 3 and 4

From a Point of Beginning at the Northwest corner of Southeast 1/4 of Section 4; thence run South along the East property line of Lot 16, Block 1 of the Phillips Section, Loch Arbor Subdivision to Pine Lake Drive; thence Easterly and Southerly along the boundary of the subdivision and the meandering shore line of Pine Lake Canal to the Southeast corner of said subdivision; thence run West to the East right-of-way of Country Club Road; thence South to the center point of the Southeast 1/4 of Section 4; thence crossing Country Club Road run West to the Southwest corner of Lot 10 of the Third section of Greenbriar of Loch Arbor Subdivision; thence run West to the Northeast corner of Lot 3 of the Fourth Section of Greenbriar of Loch Arbor; thence run South and East to the Northeast corner of Lot 12 and South to the North right-of-way line of Country Club Road; thence West and North along Rantoul Lane to the Northwest corner of Lot 1, Second Section of Greenbriar of Loch Arbor Subdivision; thence run Easterly and Northeasterly to the Northeast corner of Lot 7; thence run South to the Southeast corner of Lot 8; thence East to the West right-of-way line of Country Club Road to the North Boundary of the Phillips Section of Loch Arbor Subdivision; thence East to the Northwest corner of Lot 9, North to the Northwest corner of Lot 13, Block 1 of said subdivision, and East to the Point of Beginning.

Order No. PSC-07-

Township 20 South, Range 30 East

Sections 3 & 4

From a Point of Beginning located at the Southeast corner of the Northeast 1/4 of Section 4 run North 9°0'48" East a distance of 204.9 feet to a point located on the shoreline of Amory Lake; thence run Northeasterly along the meandering shoreline of said lake to a point located 429.5 feet due North and 449.8 feet due East of the Southwest corner of the Northwest 1/4 of Section 3; thence run South 26°39'12" East a distance of 154.2 feet; thence run South 13°46'21" East a distance of 302.8 feet; thence run South 45°9'5" West a distance of 330.2 feet to a point located on the shoreline of East Crystal Lake; thence run Southwesterly along the meandering shoreline of said lake to a point located South 1°43'23" West a distance of 770.7 feet from the Southeast corner of the Northeast 1/4 of Section 4; thence continue along the shoreline of East Crystal Lake North 35°56'35" West a distance of 271.2 feet; thence run North 14°34'21" West a distance of 56.6 feet; thence run North 11°46'51" East a distance of 59.7 feet; thence run North 27°3'12" East a distance of 368.6 feet; thence run North 8°8'11" East a distance of 117.2 feet to the Point of Beginning.

Commence from the Southeast corner of the Northwest 1/4 of the Southeast 1/4 of Section 4 run due East 28.7 feet to the Point of Beginning; thence run due South 623.8 feet; thence run South 89°21'9" East a distance of 164.6 feet; thence run South 0°12'59" West a distance of 517.5 feet; thence run South 89°26'38" West a distance of 212.6 feet; thence run due North a distance of 983.3 feet; thence run North 89°2'46" West a distance of 117.9 feet; thence run North 7°49'0" West a distance of 115.7 feet; thence run North 88°18'12" East a distance of 189.1 feet to the Point of Beginning.

Continued on Sheet No. 3.5-H

STEVEN M. LUBERTOZZI
ISSUING OFFICER
CHIEF REGULATORY OFFICER
TITLE

NAME OF COMPANY: UTILITIES, INC. OF FLORIDA
WATER TARIFF - SEMINOLE COUNTY

Continued from Sheet No. 3.5-F

DESCRIPTION OF TERRITORY SERVED

Order No. 7562
Phillips

Township 20 South, Range 30 East
Sections 3 and 4

From a Point of Beginning at the Northwest corner of Southeast 1/4 of Section 4; thence run South along the East property line of Lot 16, Block 1 of the Phillips Section, Loch Arbor Subdivision to Pine Lake Drive; thence Easterly and Southerly along the boundary of the subdivision and the meandering shore line of Pine Lake Canal to the Southeast corner of said subdivision; thence run West to the East right-of-way of Country Club Road; thence South to the center point of the Southeast 1/4 of Section 4; thence crossing Country Club Road run West to the Southwest corner of Lot 10 of the Third section of Greenbriar of Loch Arbor Subdivision; thence run West to the Northeast corner of Lot 3 of the Fourth Section of Greenbriar of Loch Arbor; thence run South and East to the Northeast corner of Lot 12 and South to the North right-of-way line of Country Club Road; thence West and North along Rantoul Lane to the Northwest corner of Lot 1, Second Section of Greenbriar of Loch Arbor Subdivision; thence run Easterly and Northeasterly to the Northeast corner of Lot 7; thence run South to the Southeast corner of Lot 8; thence East to the West right-of-way line of Country Club Road to the North Boundary of the Phillips Section of Loch Arbor Subdivision; thence East to the Northwest corner of Lot 9, North to the Northwest corner of Lot 13, Block 1 of said subdivision, and East to the Point of Beginning.

Order No. PSC-07-

Township 20 South, Range 30 East

Sections 3 & 4

From a Point of Beginning located at the Southeast corner of the Northeast 1/4 of Section 4 run North 9°0'48" East a distance of 204.9 feet to a point located on the shoreline of Amory Lake; thence run Northeasterly along the meandering shoreline of said lake to a point located 429.5 feet due North and 449.8 feet due East of the Southwest corner of the Northwest 1/4 of Section 3; thence run South 26°39'12" East a distance of 154.2 feet; thence run South 13°46'21" East a distance of 302.8 feet; thence run South 45°9'5" West a distance of 330.2 feet to a point located on the shoreline of East Crystal Lake; thence run Southwesterly along the meandering shoreline of said lake to a point located South 1°43'23" West a distance of 770.7 feet from the Southeast corner of the Northeast 1/4 of Section 4; thence continue along the shoreline of East Crystal Lake North 35°56'35" West a distance of 271.2 feet; thence run North 14°34'21" West a distance of 56.6 feet; thence run North 11°46'51" East a distance of 59.7 feet; thence run North 27°3'12" East a distance of 368.6 feet; thence run North 8°8'11" East a distance of 117.2 feet to the Point of Beginning.

Commence from the Southeast corner of the Northwest 1/4 of the Southeast 1/4 of Section 4 run due East 28.7 feet to the Point of Beginning; thence run due South 623.8 feet; thence run South 89°21'9" East a distance of 164.6 feet; thence run South 0°12'59" West a distance of 517.5 feet; thence run South 89°26'38" West a distance of 212.6 feet; thence run due North a distance of 983.3 feet; thence run North 89°2'46" West a distance of 117.9 feet; thence run North 7°49'0" West a distance of 115.7 feet; thence run North 88°18'12" East a distance of 189.1 feet to the Point of Beginning.

Continued on Sheet No. 3.5-H

STEVEN M. LUBERTOZZI
ISSUING OFFICER
CHIEF REGULATORY OFFICER
TITLE

EXHIBIT "G"

(AFFIDAVIT OF TARIFF AND ANNUAL REPORT)

AFFIDAVIT

STATE OF FLORIDA

COUNTY OF SEMINOLE

Before me, the undersigned authority, authorized to administer oaths and take acknowledgments, personally appeared MARTIN S. FRIEDMAN, ESQUIRE, who, after being duly sworn on oath, did depose on oath and say that he is the attorney for Utilities, Inc. of Florida; that Utilities, Inc. of Florida has a Tariff on file with the Public Service Commission; and that on June 21, 2007, he verified on the Public Service Commission's website that Utilities, Inc. of Florida has a current 2006 Annual Report on file.

FURTHER AFFIANT SAYETH NAUGHT.

MARTIN S. FRIEDMAN

Sworn to and subscribed before me this the 21st day of June, 2007, by MARTIN S. FRIEDMAN, who is personally known to me.

PRINTED NAME: _____
NOTARY PUBLIC
My Commission Expires: _____



D. Michele Parks
Commission # DD580151
Expires September 24, 2010
Secured Tray Pain - Insurance, Inc. 800-388-7018

EXHIBIT "G"

EXHIBIT "H"

(AFFIDAVIT OF NOTICE TO GOVERNMENTAL ENTITIES)

AFFIDAVIT OF MAILING

STATE OF FLORIDA

COUNTY OF SEMINOLE

BEFORE ME, the undersigned authority, authorized to administer oaths and take acknowledgments, personally appeared MICHELE PARKS, who, after being duly sworn on oath, did depose on oath and say that she is the legal assistant to Martin S. Friedman, Esquire, attorney for Utilities, Inc. of Florida, and that on May 16, 2007, she did send by regular U.S. mail, a copy of the notice attached hereto to each of the utilities, governmental bodies, agencies, or municipalities, in accordance with the list provided by the Florida Public Service Commission, which is also attached hereto.

FURTHER AFFIANT SAYETH NAUGHT.

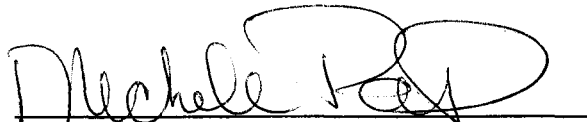
MICHELE PARKS

Sworn to and subscribed before me this 16th day of May, 2007, by Michele Parks, who is personally known to me.



Print Name _____
NOTARY PUBLIC
My Commission Expires:



Trina L. Collins
Commission # DD290253
Expires February 12, 2008
Bonded Troy Fain - Insurance, Inc. 800-388-7019

NOTICE OF APPLICATION TO AMEND
WATER CERTIFICATE

Pursuant to Section 367.045, Florida Statutes, and Rule 25-30.030, Florida Administrative Code, notice is hereby given on May 16, 2007, by Utilities, Inc. of Florida, 200 Weathersfield Avenue, Altamonte Springs, Florida 32714, of its "quick take" application for amendment to Water Certificate No. 278-W for the following described territory in Seminole County, Florida:

Oakland Shores

Township 21 South, Range 29 East

Section 24

Parcel 1

Commence from the Southwest corner of the Southeast $\frac{1}{4}$ of the Southeast $\frac{1}{4}$ of Section 24 and run North $1^{\circ}36'44''$ West a distance of 181.6 feet to the Point of Beginning; thence run North $89^{\circ}24'59''$ East a distance of 287.6 feet; thence run South $0^{\circ}4'52''$ East a distance of 90.6 feet; thence run North $89^{\circ}38'33''$ West a distance of 274 feet; thence run North $9^{\circ}4'5''$ West a distance of 87.1 feet to the Point of Beginning.

Parcel 2

Commence from the Southwest corner of the Southeast $\frac{1}{4}$ of the Southeast $\frac{1}{4}$ of Section 24 and run North $3^{\circ}8'17''$ West a distance of 615.8 feet to the Point of Beginning; thence run South $89^{\circ}47'27''$ East a distance of 343.5 feet; thence run due North a distance of 160.2 feet; thence run South $89^{\circ}45'8''$ West a distance of 349.1 feet; thence run South $2^{\circ}2'3''$ East a distance of 157.5 feet to the Point of Beginning.

Objections must be in writing and filed with the Office of Commission Clerk, Florida Public Service Commission, 2540 Shumard Oak Boulevard, Tallahassee, Florida 32399, and a copy provided to Martin S. Friedman, Esquire, Rose, Sundstrom & Bentley, LLP, Sanlando Center, 2180 W. State Road 434, Suite 2118, Longwood, Florida 32779, no later than thirty (30) days after the last date this Notice was mailed or published, whichever is later.

**LIST OF WATER AND WASTEWATER UTILITIES IN SEMINOLE COUNTY
(VALID FOR 60 DAYS)
05/10/2007 - 07/08/2007**

UTILITY NAME

MANAGER

SEMINOLE COUNTY

ALAFAYA UTILITIES, INC. (SU445)
200 WEATHERSFIELD AVENUE
ALTAMONTE SPRINGS, FL 32714-4027

PATRICK C. FLYNN
(407) 869-1919

AQUA UTILITIES FLORIDA, INC. (WS886)
762 WEST LANCASTER AVENUE
BRYN MAWR, PA 19010-3402

KATHY L. PAPE
(610) 645-1142

CWS COMMUNITIES LP D/B/A PALM VALLEY UTILITIES (WS832)
3700 PALM VALLEY CIRCLE
OVIDO, FL 32765-4904

SANDY SEYFFART
(407) 365-6651

SANLANDO UTILITIES CORPORATION (WS397)
200 WEATHERSFIELD AVENUE
ALTAMONTE SPRINGS, FL 32714-4027

PATRICK C. FLYNN
(407) 869-1919

UTILITIES, INC. OF FLORIDA (WS251)
200 WEATHERSFIELD AVENUE
ALTAMONTE SPRINGS, FL 32714-4027

PATRICK C. FLYNN
(407) 869-1919

UTILITIES, INC. OF LONGWOOD (SU761)
200 WEATHERSFIELD AVENUE
ALTAMONTE SPRINGS, FL 32714-4027

PATRICK C. FLYNN
(407) 869-1919

**LIST OF WATER AND WASTEWATER UTILITIES IN SEMINOLE COUNTY
(VALID FOR 60 DAYS)
05/10/2007 - 07/08/2007**

UTILITY NAME

MANAGER

GOVERNMENTAL AGENCIES

CITY MANAGER, CITY OF CASSELBERRY
95 TRIPLET LAKE DRIVE
CASSELBERRY, FL 32707-3399

CLERK, BOARD OF COUNTY COMMISSIONERS, SEMINOLE COUNTY
P. O. DRAWER C
SANFORD, FL 32772-0659

DEP CENTRAL DISTRICT
3319 MAGUIRE BLVD., SUITE 232
ORLANDO, FL 32803-3767

EAST CENTRAL FLORIDA PLANNING COUNCIL
631 NORTH WYMORE ROAD, SUITE 100
MAITLAND, FL 32751

MAYOR, CITY OF ALTAMONTE SPRINGS
225 NEWBURYPORT AVENUE
ALTAMONTE SPRINGS, FL 32701-3642

MAYOR, CITY OF LAKE MARY
P. O. BOX 958445
LAKE MARY, FL 32795-8445

MAYOR, CITY OF LONGWOOD
175 WEST WARREN AVENUE
LONGWOOD, FL 32750-4107

MAYOR, CITY OF OVIEDO
400 ALEXANDRIA BLVD.
OVIEDO, FL 32765-6770

MAYOR, CITY OF SANFORD
P. O. BOX 1788
SANFORD, FL 32772-1788

MAYOR, CITY OF WINTER SPRINGS
1126 EAST S. R. 434
WINTER SPRINGS, FL 32708-2715

ST. JOHNS RIVER WTR MANAGEMENT DISTRICT
P.O. BOX 1429
PALATKA, FL 32178-1429

**LIST OF WATER AND WASTEWATER UTILITIES IN SEMINOLE COUNTY
(VALID FOR 60 DAYS)
05/10/2007 - 07/08/2007**

UTILITY NAME

STATE OFFICIALS

MANAGER

STATE OF FLORIDA PUBLIC COUNSEL
C/O THE HOUSE OF REPRESENTATIVES
THE CAPITOL
TALLAHASSEE, FL 32399-1300

OFFICE OF COMMISSION CLERK
FLORIDA PUBLIC SERVICE COMMISSION
2540 SHUMARD OAK BOULEVARD
TALLAHASSEE, FL 32399-0850

**LIST OF WATER AND WASTEWATER UTILITIES IN ORANGE COUNTY
(VALID FOR 60 DAYS)
05/10/2007 - 07/08/2007**

UTILITY NAME

MANAGER

ORANGE COUNTY

AQUA UTILITIES FLORIDA, INC. (WU882)
762 WEST LANCASTER AVENUE
BRYN MAWR, PA 19010-3402

KATHY L. PAPE
(610) 645-1142

EAST CENTRAL FLORIDA SERVICES, INC. (WU643)
4550 DEER PARK ROAD
ST. CLOUD, FL 34773

JAMES B. PAYNE
(407) 957-6651

OAK SPRINGS, LLC (WU875)
1886 CANOVA STREET S.
PALM BAY, FL 32909-2931

MICHAEL CAMPBELL
(321) 837-0565

UTILITIES, INC. OF FLORIDA (WU413)
200 WEATHERSFIELD AVENUE
ALTAMONTE SPRINGS, FL 32714-4027

PATRICK C. FLYNN
(407) 869-1919

WEDGEFIELD UTILITIES, INC. (WS759)
200 WEATHERSFIELD AVENUE
ALTAMONTE SPRINGS, FL 32714-4027

PATRICK C. FLYNN
(407) 869-1919

**LIST OF WATER AND WASTEWATER UTILITIES IN ORANGE COUNTY
(VALID FOR 60 DAYS)
05/10/2007 - 07/08/2007**

UTILITY NAME

MANAGER

GOVERNMENTAL AGENCIES

CLERK, BOARD OF COUNTY COMMISSIONERS, ORANGE COUNTY
P. O. BOX 38
ORLANDO, FL 32802-0038

DEP CENTRAL DISTRICT
3319 MAGUIRE BLVD., SUITE 232
ORLANDO, FL 32803-3767

EAST CENTRAL FLORIDA PLANNING COUNCIL
631 NORTH WYMORE ROAD, SUITE 100
MAITLAND, FL 32751

MAYOR, CITY OF APOPKA
P. O. DRAWER 1229
APOPKA, FL 32704-1229

MAYOR, CITY OF BAY LAKE
P. O. BOX 22066
BAY LAKE, FL 32830-2066

MAYOR, CITY OF BELLE ISLE
1600 NELA AVENUE
BELLE ISLE, FL 32809-6199

MAYOR, CITY OF EDGEWOOD
405 LA RUE AVENUE
EDGEWOOD, FL 32809-3406

MAYOR, CITY OF LAKE BUENA VISTA
P. O. BOX 22035
LAKE BUENA VISTA, FL 32830-2035

MAYOR, CITY OF MAITLAND
1776 INDEPENDENCE LANE
MAITLAND, FL 32751-5639

MAYOR, CITY OF OCOEE
150 NORTH LAKESHORE DRIVE
OCOEE, FL 34761-2258

MAYOR, CITY OF ORLANDO
400 SOUTH ORANGE AVENUE
ORLANDO, FL 32801-3302

**LIST OF WATER AND WASTEWATER UTILITIES IN ORANGE COUNTY
(VALID FOR 60 DAYS)
05/10/2007 - 07/08/2007**

UTILITY NAME

MANAGER

GOVERNMENTAL AGENCIES

MAYOR, CITY OF WINTER GARDEN
251 WEST PLANT STREET
WINTER GARDEN, FL 34787-3099

MAYOR, CITY OF WINTER PARK
401 SOUTH PARK AVENUE
WINTER PARK, FL 32789-4319

MAYOR, TOWN OF EATONVILLE
P. O. BOX 2163
EATONVILLE, FL 32751-1999

MAYOR, TOWN OF OAKLAND
P. O. BOX 98
OAKLAND, FL 34760-0098

MAYOR, TOWN OF WINDERMERE
P. O. DRAWER 669
WINDERMERE, FL 34786-0669

SO. FLORIDA WATER MANAGEMENT DISTRICT
P.O. BOX 24680
WEST PALM BEACH, FL 33416-4680

ST. JOHNS RIVER WTR MANAGEMENT DISTRICT
P.O. BOX 1429
PALATKA, FL 32178-1429

**LIST OF WATER AND WASTEWATER UTILITIES IN ORANGE COUNTY
(VALID FOR 60 DAYS)
05/10/2007 - 07/08/2007**

UTILITY NAME

STATE OFFICIALS

MANAGER

STATE OF FLORIDA PUBLIC COUNSEL
C/O THE HOUSE OF REPRESENTATIVES
THE CAPITOL
TALLAHASSEE, FL 32399-1300

OFFICE OF COMMISSION CLERK
FLORIDA PUBLIC SERVICE COMMISSION
2540 SHUMARD OAK BOULEVARD
TALLAHASSEE, FL 32399-0850

AFFIDAVIT OF MAILING

STATE OF FLORIDA

COUNTY OF SEMINOLE

BEFORE ME, the undersigned authority, authorized to administer oaths and take acknowledgments, personally appeared MICHELE PARKS, who, after being duly sworn on oath, did depose on oath and say that she is the legal assistant to Martin S. Friedman, Esquire, attorney for Utilities, Inc. of Florida, and that on May 16, 2007, she did send by regular U.S. mail, a copy of the notice attached hereto to each of the utilities, governmental bodies, agencies, or municipalities, in accordance with the list provided by the Florida Public Service Commission, which is also attached hereto.

FURTHER AFFIANT SAYETH NAUGHT.



MICHELE PARKS

Sworn to and subscribed before me this 16th day of May, 2007, by Michele Parks, who is personally known to me.



Print Name _____
NOTARY PUBLIC
My Commission Expires:



NOTICE OF APPLICATION TO AMEND
WATER CERTIFICATE

Pursuant to Section 367.045, Florida Statutes, and Rule 25-30.030, Florida Administrative Code, notice is hereby given on May 16, 2007, by Utilities, Inc. of Florida, 200 Weathersfield Avenue, Altamonte Springs, Florida 32714, of its "Quick Take" Application for amendment to Water Certificate No. 278-W for the following described territory in Seminole County, Florida:

Crystal Lake

Township 20 South, Range 30 East

Section 3

Commence from the Northwest corner of Section 3 and run due East 845.4 feet and due South 335.1 feet to the Point of Beginning; thence run North 89°46'12" East a distance of 233.2 feet; thence run North 0°4'11" East a distance of 164.8 feet; thence run South 89°31'42" West a distance of 232 feet; thence run South 0°30'27" West a distance of 164.2 feet to the Point of Beginning.

Commence from the Northwest corner of Section 3 and run due South 1,369.9 feet and due East 723.7 feet to the Point of Beginning; thence run North 61°24'44" East a distance of 112.6 feet; thence run North 46°6'15" East a distance of 73.4 feet; thence run North 34°35'16" East a distance of 43.6 feet; thence run North 17°4'52" East a distance of 130.6 feet; thence run North 42°29'6" East a distance of 371.1 feet; thence run South 46°3'28" East a distance of 191.6 feet to a point located on the shoreline of De Forest Lake; thence run Southwesterly along the meandering shoreline of said lake to a point located 1,517 feet due South and 800.9 feet due East of the Northwest corner of Section 3; thence run North 27°41'4" West a distance of 166.3 feet to the Point of Beginning.

Objections must be in writing and filed with the Office of Commission Clerk, Florida Public Service Commission, 2540 Shumard Oak Boulevard, Tallahassee, Florida 32399, and a copy provided to Martin S. Friedman, Esquire, Rose, Sundstrom & Bentley, LLP, Sanlando Center, 2180 W. State Road 434, Suite 2118, Longwood, Florida 32779, no later than thirty (30) days after the last date this Notice was mailed or published, whichever is later.

AFFIDAVIT OF MAILING

STATE OF FLORIDA

COUNTY OF SEMINOLE

BEFORE ME, the undersigned authority, authorized to administer oaths and take acknowledgments, personally appeared MICHELE PARKS, who, after being duly sworn on oath, did depose on oath and say that she is the legal assistant to Martin S. Friedman, Esquire, attorney for Utilities, Inc. of Florida, and that on May 16, 2007, she did send by regular U.S. mail, a copy of the notice attached hereto to each of the utilities, governmental bodies, agencies, or municipalities, in accordance with the list provided by the Florida Public Service Commission, which is also attached hereto.

FURTHER AFFIANT SAYETH NAUGHT.

MICHELE PARKS

Sworn to and subscribed before me this 16th day of May, 2007, by Michele Parks, who is personally known to me.



Print Name _____
NOTARY PUBLIC
My Commission Expires:



Trina L. Collins
Commission # DD290253
Expires February 12, 2008
Bonded Troy Fain - Insurance, Inc. 800-385-7019

NOTICE OF APPLICATION TO AMEND
WATER CERTIFICATE

Pursuant to Section 367.045, Florida Statutes, and Rule 25-30.030, Florida Administrative Code, notice is hereby given on May 16, 2007, by Utilities, Inc. of Florida, 200 Weathersfield Avenue, Altamonte Springs, Florida 32714, of its "Quick Take" Application for amendment to Water Certificate No. 278-W for the following described territory in Seminole County, Florida:

Philips

Township 20 South, Range 30 East

Sections 3 & 4

From a Point of Beginning located at the Southeast corner of the Northeast $\frac{1}{4}$ of Section 4 run North $9^{\circ}0'48''$ East a distance of 204.9 feet to a point located on the shoreline of Amory Lake; thence run Northeasterly along the meandering shoreline of said lake to a point located 429.5 feet due North and 449.8 feet due East of the Southwest corner of the Northwest $\frac{1}{4}$ of Section 3; thence run South $26^{\circ}39'12''$ East a distance of 154.2 feet; thence run South $13^{\circ}46'21''$ East a distance of 302.8 feet; thence run South $45^{\circ}9'5''$ West a distance of 330.2 feet to a point located on the shoreline of East Crystal Lake; thence run Southwesterly along the meandering shoreline of said lake to a point located South $1^{\circ}43'23''$ West a distance of 770.7 feet from the Southeast corner of the Northeast $\frac{1}{4}$ of Section 4; thence continue along the shoreline of East Crystal Lake North $35^{\circ}56'35''$ West a distance of 271.2 feet; thence run North $14^{\circ}34'21''$ West a distance of 56.6 feet; thence run North $11^{\circ}46'51''$ East a distance of 59.7 feet; thence run North $27^{\circ}3'12''$ East a distance of 368.6 feet; thence run North $8^{\circ}8'11''$ East a distance of 117.2 feet to the Point of Beginning.

Commence from the Southeast corner of the Northwest $\frac{1}{4}$ of the Southeast $\frac{1}{4}$ of Section 4 run due East 28.7 feet to the Point of Beginning; thence run due South 623.8 feet; thence run South $89^{\circ}21'9''$ East a distance of 164.6 feet; thence run South $0^{\circ}12'59''$ West a distance of 517.5 feet; thence run South $89^{\circ}26'38''$ West a distance of 212.6 feet; thence run due North a distance of 983.3 feet; thence run North $89^{\circ}2'46''$ West a distance of 117.9 feet; thence run North $7^{\circ}49'0''$ West a distance of 115.7 feet; thence run North $88^{\circ}18'12''$ East a distance of 189.1 feet to the Point of Beginning.

Objections must be in writing and filed with the Office of Commission Clerk, Florida Public Service Commission, 2540 Shumard Oak Boulevard, Tallahassee, Florida 32399, and a copy provided to Martin S. Friedman, Esquire, Rose, Sundstrom & Bentley, LLP, Sanlando Center, 2180 W. State Road 434, Suite 2118, Longwood, Florida 32779, no later than thirty (30) days after the last date this Notice was mailed or published, whichever is later.

**LIST OF WATER AND WASTEWATER UTILITIES IN SEMINOLE COUNTY
(VALID FOR 60 DAYS)
05/10/2007 - 07/08/2007**

UTILITY NAME

MANAGER

SEMINOLE COUNTY

ALAFAYA UTILITIES, INC. (SU445)
200 WEATHERSFIELD AVENUE
ALTAMONTE SPRINGS, FL 32714-4027

PATRICK C. FLYNN
(407) 869-1919

AQUA UTILITIES FLORIDA, INC. (WS886)
762 WEST LANCASTER AVENUE
BRYN MAWR, PA 19010-3402

KATHY L. PAPE
(610) 645-1142

CWS COMMUNITIES LP D/B/A PALM VALLEY UTILITIES (WS832)
3700 PALM VALLEY CIRCLE
OVIEDO, FL 32765-4904

SANDY SEYFFART
(407) 365-6651

SANLANDO UTILITIES CORPORATION (WS397)
200 WEATHERSFIELD AVENUE
ALTAMONTE SPRINGS, FL 32714-4027

PATRICK C. FLYNN
(407) 869-1919

UTILITIES, INC. OF FLORIDA (WS251)
200 WEATHERSFIELD AVENUE
ALTAMONTE SPRINGS, FL 32714-4027

PATRICK C. FLYNN
(407) 869-1919

UTILITIES, INC. OF LONGWOOD (SU761)
200 WEATHERSFIELD AVENUE
ALTAMONTE SPRINGS, FL 32714-4027

PATRICK C. FLYNN
(407) 869-1919

**LIST OF WATER AND WASTEWATER UTILITIES IN SEMINOLE COUNTY
(VALID FOR 60 DAYS)
05/10/2007 - 07/08/2007**

UTILITY NAME

MANAGER

GOVERNMENTAL AGENCIES

CITY MANAGER, CITY OF CASSELBERRY
95 TRIPLET LAKE DRIVE
CASSELBERRY, FL 32707-3399

CLERK, BOARD OF COUNTY COMMISSIONERS, SEMINOLE COUNTY
P. O. DRAWER C
SANFORD, FL 32772-0659

DEP CENTRAL DISTRICT
3319 MAGUIRE BLVD., SUITE 232
ORLANDO, FL 32803-3767

EAST CENTRAL FLORIDA PLANNING COUNCIL
631 NORTH WYMORE ROAD, SUITE 100
MAITLAND, FL 32751

MAYOR, CITY OF ALTAMONTE SPRINGS
225 NEWBURYPORT AVENUE
ALTAMONTE SPRINGS, FL 32701-3642

MAYOR, CITY OF LAKE MARY
P. O. BOX 958445
LAKE MARY, FL 32795-8445

MAYOR, CITY OF LONGWOOD
175 WEST WARREN AVENUE
LONGWOOD, FL 32750-4107

MAYOR, CITY OF OVIEDO
400 ALEXANDRIA BLVD.
OVIEDO, FL 32765-6770

MAYOR, CITY OF SANFORD
P. O. BOX 1788
SANFORD, FL 32772-1788

MAYOR, CITY OF WINTER SPRINGS
1126 EAST S. R. 434
WINTER SPRINGS, FL 32708-2715

ST. JOHNS RIVER WTR MANAGEMENT DISTRICT
P.O. BOX 1429
PALATKA, FL 32178-1429

**LIST OF WATER AND WASTEWATER UTILITIES IN SEMINOLE COUNTY
(VALID FOR 60 DAYS)
05/10/2007 - 07/08/2007**

UTILITY NAME

MANAGER

STATE OFFICIALS

STATE OF FLORIDA PUBLIC COUNSEL
C/O THE HOUSE OF REPRESENTATIVES
THE CAPITOL
TALLAHASSEE, FL 32399-1300

OFFICE OF COMMISSION CLERK
FLORIDA PUBLIC SERVICE COMMISSION
2540 SHUMARD OAK BOULEVARD
TALLAHASSEE, FL 32399-0850

EXHIBIT "T"

(AFFIDAVIT OF NOTICE TO PROPERTY OWNERS)

AFFIDAVIT OF MAILING

STATE OF FLORIDA

COUNTY OF SEMINOLE

Before me, the undersigned authority, authorized to administer oaths and take acknowledgments, personally appeared Wanda Copley, who, after being duly sworn on oath, did depose on oath and say that she is the Staff Asst for Utilities, Inc. of Florida, and that on May 25, 2007, she did send by regular U.S. mail, a copy of the notice attached hereto to each of the property owners in the proposed territory.

FURTHER AFFIANT SAYETH NAUGHT.

Wanda Copley
Wanda Copley
(Printed Name)

Sworn to and subscribed before me this 25th day of May, 2007, by Wanda Copley, who is personally known to me.

ANN M. RAPONI
NOTARY PUBLIC - STATE OF FLORIDA
COMMISSION # DD450231
EXPIRES 7/12/2009
BONDED THRU 1-888-NOTARY1

Ann M. Raponi
Ann M. Raponi
Print Name
NOTARY PUBLIC
My Commission Expires:

NOTICE OF APPLICATION TO AMEND
WATER CERTIFICATE

Pursuant to Section 367.045, Florida Statutes, and Rule 25-30.030, Florida Administrative Code, notice is hereby given on May 18, 2007, by Utilities, Inc. of Florida, 200 Weathersfield Avenue, Altamonte Springs, Florida 32714, of its "Quick Take" Application for amendment to Water Certificate No. 278-W for the following described territory in Seminole County, Florida:

Philips

Township 20 South, Range 30 East

Sections 3 & 4

From a Point of Beginning located at the Southeast corner of the Northeast $\frac{1}{4}$ of Section 4 run North $9^{\circ}0'48''$ East a distance of 204.9 feet to a point located on the shoreline of Amory Lake; thence run Northeasterly along the meandering shoreline of said lake to a point located 429.5 feet due North and 449.8 feet due East of the Southwest corner of the Northwest $\frac{1}{4}$ of Section 3; thence run South $26^{\circ}39'12''$ East a distance of 154.2 feet; thence run South $13^{\circ}46'21''$ East a distance of 302.8 feet; thence run South $45^{\circ}9'5''$ West a distance of 330.2 feet to a point located on the shoreline of East Crystal Lake; thence run Southwesterly along the meandering shoreline of said lake to a point located South $1^{\circ}43'23''$ West a distance of 770.7 feet from the Southeast corner of the Northeast $\frac{1}{4}$ of Section 4; thence continue along the shoreline of East Crystal Lake North $35^{\circ}56'35''$ West a distance of 271.2 feet; thence run North $14^{\circ}34'21''$ West a distance of 56.6 feet; thence run North $11^{\circ}46'51''$ East a distance of 59.7 feet; thence run North $27^{\circ}3'12''$ East a distance of 368.6 feet; thence run North $8^{\circ}8'11''$ East a distance of 117.2 feet to the Point of Beginning.

Commence from the Southeast corner of the Northwest $\frac{1}{4}$ of the Southeast $\frac{1}{4}$ of Section 4 run due East 28.7 feet to the Point of Beginning; thence run due South 623.8 feet; thence run South $89^{\circ}21'9''$ East a distance of 164.6 feet; thence run South $0^{\circ}12'59''$ West a distance of 517.5 feet; thence run South $89^{\circ}26'38''$ West a distance of 212.6 feet; thence run due North a distance of 983.3 feet; thence run North $89^{\circ}2'46''$ West a distance of 117.9 feet; thence run North $7^{\circ}49'0''$ West a distance of 115.7 feet; thence run North $88^{\circ}18'12''$ East a distance of 189.1 feet to the Point of Beginning.

Objections must be in writing and filed with the Office of Commission Clerk, Florida Public Service Commission, 2540 Shumard Oak Boulevard, Tallahassee, Florida 32399, and a copy provided to Martin S. Friedman, Esquire, Rose, Sundstrom & Bentley, LLP, Sanlando Center, 2180 W. State Road 434, Suite 2118, Longwood, Florida 32779, no later than thirty (30) days after the last date this Notice was mailed or published, whichever is later.

AFFIDAVIT OF MAILING

STATE OF FLORIDA

COUNTY OF SEMINOLE

Before me, the undersigned authority, authorized to administer oaths and take acknowledgments, personally appeared Wanda Copley, who, after being duly sworn on oath, did depose on oath and say that she is the Shift Assl for Utilities, Inc. of Florida, and that on May 05, 2007, she did send by regular U.S. mail, a copy of the notice attached hereto to each of the property owners in the proposed territory.

FURTHER AFFIANT SAYETH NAUGHT.

Wanda Copley
wanda copley
(Printed Name)

Sworn to and subscribed before me this ____ day of May, 2007, by Wanda Copley, who is personally known to me.

Ann M. Raponi
Print Name Ann M. Raponi
NOTARY PUBLIC
My Commission Expires:

ANN M. RAPONI
NOTARY PUBLIC - STATE OF FLORIDA
COMMISSION # DD450231
EXPIRES 7/12/2009
BONDED THRU 1-888-NOTARY1

NOTICE OF APPLICATION TO AMEND
WATER CERTIFICATE

Pursuant to Section 367.045, Florida Statutes, and Rule 25-30.030, Florida Administrative Code, notice is hereby given on May 18, 2007, by Utilities, Inc. of Florida, 200 Weathersfield Avenue, Altamonte Springs, Florida 32714, of its "Quick Take" Application for amendment to Water Certificate No. 278-W for the following described territory in Seminole County, Florida:

Crystal Lake

Township 20 South, Range 30 East

Section 3

Commence from the Northwest corner of Section 3 and run due East 845.4 feet and due South 335.1 feet to the Point of Beginning; thence run North 89°46'12" East a distance of 233.2 feet; thence run North 0°4'11" East a distance of 164.8 feet; thence run South 89°31'42" West a distance of 232 feet; thence run South 0°30'27" West a distance of 164.2 feet to the Point of Beginning.

Commence from the Northwest corner of Section 3 and run due South 1,369.9 feet and due East 723.7 feet to the Point of Beginning; thence run North 61°24'44" East a distance of 112.6 feet; thence run North 46°6'15" East a distance of 73.4 feet; thence run North 34°35'16" East a distance of 43.6 feet; thence run North 17°4'52" East a distance of 130.6 feet; thence run North 42°29'6" East a distance of 371.1 feet; thence run South 46°3'28" East a distance of 191.6 feet to a point located on the shoreline of De Forest Lake; thence run Southwesterly along the meandering shoreline of said lake to a point located 1,517 feet due South and 800.9 feet due East of the Northwest corner of Section 3; thence run North 27°41'4" West a distance of 166.3 feet to the Point of Beginning.

Objections must be in writing and filed with the Office of Commission Clerk, Florida Public Service Commission, 2540 Shumard Oak Boulevard, Tallahassee, Florida 32399, and a copy provided to Martin S. Friedman, Esquire, Rose, Sundstrom & Bentley, LLP, Sanlando Center, 2180 W. State Road 434, Suite 2118, Longwood, Florida 32779, no later than thirty (30) days after the last date this Notice was mailed or published, whichever is later.

AFFIDAVIT OF MAILING

STATE OF FLORIDA

COUNTY OF SEMINOLE

Before me, the undersigned authority, authorized to administer oaths and take acknowledgments, personally appeared Wanda Copley, who, after being duly sworn on oath, did depose on oath and say that she is the Slab Asst for Utilities, Inc. of Florida, and that on May 25, 2007, she did send by regular U.S. mail, a copy of the notice attached hereto to each of the property owners in the proposed territory.

FURTHER AFFIANT SAYETH NAUGHT.

Wanda Copley
Wanda Copley
(Printed Name)

Sworn to and subscribed before me this 25th day of May, 2007, by Wanda Copley, who is personally known to me.

Ann M. Raponi
Print Name Ann M. Raponi
NOTARY PUBLIC
My Commission Expires:

ANN M. RAPONI
NOTARY PUBLIC - STATE OF FLORIDA
COMMISSION # DD450231
EXPIRES 7/12/2009
BONDED THRU 1-888-NOTARY1

NOTICE OF APPLICATION TO AMEND
WATER CERTIFICATE

Pursuant to Section 367.045, Florida Statutes, and Rule 25-30.030, Florida Administrative Code, notice is hereby given on May 18, 2007, by Utilities, Inc. of Florida, 200 Weathersfield Avenue, Altamonte Springs, Florida 32714, of its "quick take" application for amendment to Water Certificate No. 278-W for the following described territory in Seminole County, Florida:

Oakland Shores

Township 21 South, Range 29 East

Section 24

Parcel 1

Commence from the Southwest corner of the Southeast $\frac{1}{4}$ of the Southeast $\frac{1}{4}$ of Section 24 and run North $1^{\circ}36'44''$ West a distance of 181.6 feet to the Point of Beginning; thence run North $89^{\circ}24'59''$ East a distance of 287.6 feet; thence run South $0^{\circ}4'52''$ East a distance of 90.6 feet; thence run North $89^{\circ}38'33''$ West a distance of 274 feet; thence run North $9^{\circ}4'5''$ West a distance of 87.1 feet to the Point of Beginning.

Parcel 2

Commence from the Southwest corner of the Southeast $\frac{1}{4}$ of the Southeast $\frac{1}{4}$ of Section 24 and run North $3^{\circ}8'17''$ West a distance of 615.8 feet to the Point of Beginning; thence run South $89^{\circ}47'27''$ East a distance of 343.5 feet; thence run due North a distance of 160.2 feet; thence run South $89^{\circ}45'8''$ West a distance of 349.1 feet; thence run South $2^{\circ}2'3''$ East a distance of 157.5 feet to the Point of Beginning.

Objections must be in writing and filed with the Office of Commission Clerk, Florida Public Service Commission, 2540 Shumard Oak Boulevard, Tallahassee, Florida 32399, and a copy provided to Martin S. Friedman, Esquire, Rose, Sundstrom & Bentley, LLP, Sanlando Center, 2180 W. State Road 434, Suite 2118, Longwood, Florida 32779, no later than thirty (30) days after the last date this Notice was mailed or published, whichever is later.

EXHIBIT "J"
(AFFIDAVIT OF PUBLICATION)

HERITAGE FLORIDA JEWISH NEWS

Published Weekly
FERN PARK, SEMINOLE COUNTY, FLORIDA

**STATE OF FLORIDA
COUNTY OF SEMINOLE**

Before the undersigned authority personally appeared Jeffrey Gaeser, who on oath says he is the publisher of the *HERITAGE Florida Jewish News*, a weekly newspaper published at Fern Park in Seminole County, Florida, that the attached copy of advertisement, being a

Notice of Application to Amend Water Certificate

in the matter of

Crystal Lake

In the Circuit Court, was published in said newspaper in the issues of

May 25, 2007

Affiant further says that the said *HERITAGE Florida Jewish Newspaper* is a newspaper published at Fern Park, in said Seminole County, Florida, and that the said newspaper has heretofore been continuously published in said Seminole County, Florida, each week and has been entered as periodical matter at the post office in Lake Mary in said Seminole County, Florida, for a period of 1 year next preceding the first publication of the attached copy of advertisement; and Affiant further says that he has neither paid nor promised any person, firm or corporation any discount, rebate, commission or refund for the purpose of securing this advertisement for publication in the said newspaper.

Jeff Gaeser
Signature of Affiant

Sworn to and subscribed before me this 25th day of May 2007

Wayne K Gray
Signature of Notary

Name of Notary typed printed or stamped

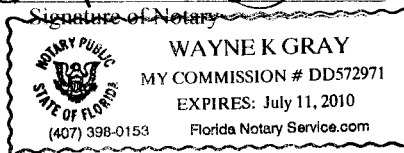

Personally known or produced identification
Type of identification produced _____

NOTICE OF APPLICATION TO AMEND WATER CERTIFICATE
Pursuant to Section 367.045, Florida Statutes, and Rule 25-30.030, Florida Administrative Code, notice is hereby given on May 25, 2007, by Utilities, Inc. of Florida, 200 Weathersfield Avenue, Altamonte Springs, Florida 32714, of its "quick take" application for amendment to Water Certificate No. 278-W for the following described territory in Seminole County, Florida:

Crystal Lake
Township 20 South, Range 30 East
Section 3
Commence from the Northwest corner of Section 3 and run due East 845.4 feet and due South 335.1 feet to the Point of Beginning; thence run North 89°46'12" East a distance of 233.2 feet; thence run North 0°4'11" East a distance of 164.8 feet; thence run South 89°31'42" West a distance of 232 feet; thence run South 0°30'27" West a distance of 164.2 feet to the Point of Beginning.

Commence from the Northwest corner of Section 3 and run due South 1,369.9 feet and due East 723.7 feet to the Point of Beginning; thence run North 61°24'44" East a distance of 112.6 feet; thence run North 46°6'15" East a distance of 73.4 feet; thence run North 34°35'16" East a distance of 43.6 feet; thence run North 17°4'52" East a distance of 130.6 feet; thence run North 42°29'6" East a distance of 371.1 feet; thence run South 46°3'28" East a distance of 191.6 feet to a point located on the shoreline of De Forest Lake; thence run Southwesterly along the meandering shoreline of said lake to a point located 1,517 feet due South and 800.9 feet due East of the Northwest corner of Section 3; thence run North 27°41'4" West a distance of 166.3 feet to the Point of Beginning.

Objections must be in writing and filed with the Office of Commission Clerk, Florida Public Service Commission, 2540 Shumard Oak Boulevard, Tallahassee, Florida 32399, and a copy provided to Martin S. Friedman, Esquire, Rose, Sundstrom & Bentley, LLP, Sanlando Center, 2180 W. State Road 434, Suite 2118, Longwood, Florida 32779, no later than thirty (30) days after the last date this Notice was mailed or published, whichever is later.
May 25, 2007

HERITAGE FLORIDA JEWISH NEWS

Published Weekly

FERN PARK, SEMINOLE COUNTY, FLORIDA

**STATE OF FLORIDA
COUNTY OF SEMINOLE**

Before the undersigned authority personally appeared Jeffrey Gaeser, who on oath says he is the publisher of the *HERITAGE Florida Jewish News*, a weekly newspaper published at Fern Park in Seminole County, Florida, that the attached copy of advertisement, being a

Notice of Application to Amend Water Certificate

in the matter of

Oakland Shores

In the Circuit Court, was published in said newspaper in the issues of

May 25, 2007

Affiant further says that the said *HERITAGE Florida Jewish Newspaper* is a newspaper published at Fern Park, in said Seminole County, Florida, and that the said newspaper has heretofore been continuously published in said Seminole County, Florida, each week and has been entered as periodical matter at the post office in Lake Mary in said Seminole County, Florida, for a period of 1 year next preceding the first publication of the attached copy of advertisement; and Affiant further says that he has neither paid nor promised any person, firm or corporation any discount, rebate, commission or refund for the purpose of securing this advertisement for publication in the said newspaper.



Signature of Affiant

Sworn to and subscribed before me this 25th day of May 2007

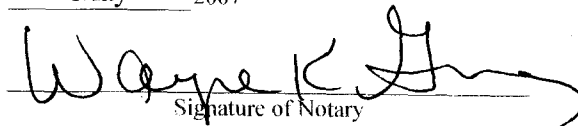
Name of Notary typed printed or stamped

Signature of Notary

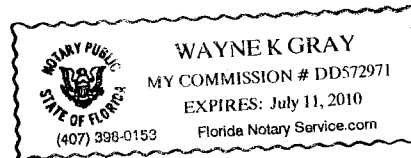
Personally known or produced identification _____
Type of identification produced _____



NOTICE OF APPLICATION TO AMEND WATER CERTIFICATE
Pursuant to Section 367.045, Florida Statutes, and Rule 25-30.030, Florida Administrative Code, notice is hereby given on May 25, 2007, by Utilities, Inc. of Florida, 200 Weathersfield Avenue, Altamonte Springs, Florida 32714, of its "quick take" application for amendment to Water Certificate No. 278-W for the following described territory in Seminole County, Florida:

Oakland Shore
Township 21 South, Range 29 East,
Section 24
Parcel 1

Commence from the Southwest corner of the Southeast 1/4 of the Southeast 1/4 of Section 24 and run North 1°36'44" West a distance of 181.6 feet to the Point of Beginning; thence run North 89°24'59" East a distance of 287.6 feet; thence run South 0°4'52" East a distance of 90.6 feet; thence run North 89°38'33" West a distance of 274 feet; thence run North 9°4'5" West a distance of 87.1 feet to the Point of Beginning.

Parcel 2
Commence from the Southwest corner of the Southeast 1/4 of the Southeast 1/4 of Section 24 and run North 3°8'17" West a distance of 615.8 feet to the Point of Beginning; thence run South 89°47'27" East a distance of 343.5 feet; thence run due North a distance of 160.2 feet; thence run South 89°45'8" West a distance of 349.1 feet; thence run South 2°2'3" East a distance of 157.5 feet to the Point of Beginning.

Objections must be in writing and filed with the Office of Commission Clerk, Florida Public Service Commission, 2540 Shumard Oak Boulevard, Tallahassee, Florida 32399, and a copy provided to Martin S. Friedman, Esquire, Rose, Sundstrom & Bentley, LLP, Sanlando Center, 2180 W. State Road 434, Suite 2118, Longwood, Florida 32779, no later than thirty (30) days after the last date this Notice was mailed or published, whichever is later.
May 25, 2007

L5502

HERITAGE FLORIDA JEWISH NEWS

Published Weekly
FERN PARK, SEMINOLE COUNTY, FLORIDA

STATE OF FLORIDA
COUNTY OF SEMINOLE

Before the undersigned authority personally appeared Jeffrey Gaeser, who on oath says he is the publisher of the HERITAGE Florida Jewish News, a weekly newspaper published at Fern Park in Seminole County, Florida, that the attached copy of advertisement, being a

Notice of Application to Amend Water Certificate

in the matter of
Philips

In the Circuit Court, was published in said newspaper in the issues of
May 25, 2007

Affiant further says that the said HERITAGE Florida Jewish Newspaper is a newspaper published at Fern Park, in said Seminole County, Florida, and that the said newspaper has heretofore been continuously published in said Seminole County, Florida, each week and has been entered as periodical matter at the post office in Lake Mary in said Seminole County, Florida, for a period of 1 year next preceding the first publication of the attached copy of advertisement; and Affiant further says that he has neither paid nor promised any person, firm or corporation any discount, rebate, commission or refund for the purpose of securing this advertisement for publication in the said newspaper.

Signature of Affiant

Sworn to and subscribed before me this 25th day of May 2007

Signature of Notary

Name of Notary typed printed or stamped

Personally known or produced identification
Type of identification produced

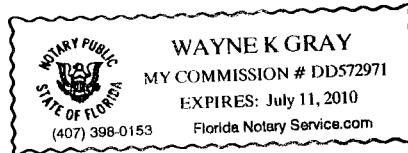

NOTICE OF APPLICATION TO AMEND WATER CERTIFICATE
Pursuant to Section 367.045, Florida Statutes, and Rule 25-30.030, Florida Administrative Code, notice is hereby given on May 25, 2007, by Utilities, Inc. of Florida, 200 Weathersfield Avenue,

Altamonte Springs, Florida 32714, of its "quick take" application for amendment to Water Certificate No. 278-W for the following described territory in Seminole County, Florida:

Philips
Township 20 South, Range 30 East
Sections 3 & 4

From a Point of Beginning located at the Southeast corner of the Northeast 1/4 of Section 4 run North 9°0'48" East a distance of 204.9 feet to a point located on the shoreline of Amory Lake; thence run Northeastly along the meandering shoreline of said lake to a point located 429.5 feet due North and 449.8 feet due East of the Southwest corner of the Northwest 1/4 of Section 3; thence run South 26°39'12" East a distance of 154.2 feet; thence run South 13°46'21" East a distance of 302.8 feet; thence run South 45°9'5" West a distance of 330.2 feet to a point located on the shoreline of East Crystal Lake; thence run Southwesterly along the meandering shoreline of said lake to a point located South 1°43'23" West a distance of 770.7 feet from the Southeast corner of the Northeast 1/4 of Section 4; thence continue along the shoreline of East Crystal Lake North 35°56'35" West a distance of 271.2 feet; thence run North 14°34'21" West a distance of 56.6 feet; thence run North 11°46'51" East a distance of 59.7 feet; thence run North 27°3'12" East a distance of 368.6 feet; thence run North 8°8'11" East a distance of 117.2 feet to the Point of Beginning.

Commence from the Southeast corner of the Northwest 1/4 of the Southeast 1/4 of Section 4 run due East 28.7 feet to the Point of Beginning; thence run due South 623.8 feet; thence run South 89°21'9" East a distance of 164.6 feet; thence run South 0°12'59" West a distance of 517.5 feet; thence run South 89°26'38" West a distance of 212.6 feet; thence run due North a distance of 983.3 feet; thence run North 89°2'46" West a distance of 117.9 feet; thence run North 7°49'0" West a distance of 115.7 feet; thence run North 88°18'12" East a distance of 189.1 feet to the Point of Beginning.

Objections must be in writing and filed with the Office of Commission Clerk, Florida Public Service Commission, 2540 Shumard Oak Boulevard, Tallahassee, Florida 32399, and a copy provided to Martin S. Friedman, Esquire, Rose, Sundstrom & Bentley, LLP, Sanlando Center, 2180 W. State Road 434, Suite 2118, Longwood, Florida 32779, no later than thirty (30) days after the last date this Notice was mailed or published, whichever is later.
May 25, 2007