

AT&T Florida  
FL Dkt No. 070126-TL  
Staff's 1<sup>st</sup> Request for Production  
July 30, 2007  
Item No. 5

**REDACTED**

**REDACTED**

CMP   1    
COM \_\_\_\_\_  
CTR \_\_\_\_\_  
ECR \_\_\_\_\_  
GCL \_\_\_\_\_  
OPC \_\_\_\_\_  
RCA \_\_\_\_\_  
SCR \_\_\_\_\_  
SGA \_\_\_\_\_  
SEC \_\_\_\_\_  
OTH \_\_\_\_\_

DOCUMENT NUMBER-DATE

08516 SEP 18 07

FPSC-COMMISSION CLERK

SHIPPING HISTORY REPORT

ENTITY: NF COMPONENT: CPLA

ALLOCATIONS FROM: TO:

WC / AA: BKVLELJF3760B SERVICE DATE: 03/30/06 TRACK. No.: 53N62141N INST ID: 1952807  
 CO AREA: 33055 CO CLLI: BKVLELJF RT AREA: 392FP RT CLLI: BKVLELUC121

RT ADDRESS: 13641 HUNTERS POINT ST BROOKSVILLE, FL 34609

SHIPPING NOTES:

Alloc Date	Fest Type	Family	Eq Type	Order Word	HECI	Loc	Rp Pt	Area Number	CLLI	Unit Cost	Qty	PICS Ship	Cost	Date Shipped	Received Date	Shipping Notice	Interval	Status	Req Number
02/16/06	ONU	[REDACTED]		NCC1A	SBC1S18	RT	0			[REDACTED]	[REDACTED]	[REDACTED]	[REDACTED]	02/16/06	02/24/06	14762643	NORMAL	SHIPPED	735023
02/16/06	ONU	[REDACTED]		NPC/CSC	SRPULJ0	RT	0			[REDACTED]	[REDACTED]	[REDACTED]	[REDACTED]	02/16/06	02/24/06	14762643	NORMAL	SHIPPED	735023
02/16/06	ONU	[REDACTED]		QCU49	SBCPF77	RT	0			[REDACTED]	[REDACTED]	[REDACTED]	[REDACTED]	02/16/06	02/24/06	14762643	NORMAL	SHIPPED	735023
02/16/06	ONU	[REDACTED]		QDTU511B	SBC1J77	RT	0			[REDACTED]	[REDACTED]	[REDACTED]	[REDACTED]	02/16/06	02/24/06	14762643	NORMAL	SHIPPED	735023
02/16/06	ONU	[REDACTED]		BG1U50	SBC2802	RT	0			[REDACTED]	[REDACTED]	[REDACTED]	[REDACTED]	02/17/06	02/27/06	14763033	NORMAL	CLEARED	735023

Ship Address: J. SEABROOK 3523365541 1260 LA QUINTA DR STE 100 ORLANDO, FL 32809

Requested Shipment: BFMH2PJ - JANICE W RINGO, 02/16/2006 3:45PM

Total Materials: [REDACTED]  
 Adjusted Total Cost: [REDACTED]

PART A,FRC 45C

OSPCM System:  
GENERATED: 12/02/2005, 11:34

RQST BY: EASON JIMMY R

\*\*\*\* CONSTRUCTION DETAILS \*\*\*\*  
OSPCM REPORT: 502, PART A

CMC: GNVC JOB: 53N62141N BILLING? N FRC: 45C  
PLANT TYPE:  
PRICING DATE: 12/02/2005

ITEM DESCRIPTION	MCF	FKF	QTY	UNIT COST	AMOUNT
WIRE-CLOSURE					
BSW-2					
MAG6/PTT-I					
DT2-PTX-25					
ANAW-25					
EXEMPT MATERIAL SUPPLY EXPENSE	-- TELCO				
** TOTAL MATERIAL					
PLACING LABOR					
SPLICING LABOR					
TAP FACTOR					
** TOTAL LABOR					
CONTRACT					
** TOTAL CONTRACT					
ENGINEERING					
** TOTAL ENGINEERING					
TOTAL MATL, LABOR, CONTRACT, ENGR					
** GRAND TOTAL					
LABOR HRS =					
ENGR HRS =					
PART A,FRC 257C					

OSPCM System:  
GENERATED: 12/02/2005, 11:34

RQST BY: EASON JIMMY R

\*\*\*\* CONSTRUCTION DETAILS \*\*\*\*  
OSPCM REPORT: 502, PART A

CMC: GNVC JOB: 53N62141N BILLING? N FRC: 257C  
PLANT TYPE:  
PRICING DATE: 12/02/2005

ITEM DESCRIPTION	MCF	FKF	QTY	UNIT COST	AMOUNT
MLTONU2-12/24SF					

53n62107.txt

GRD-ROD  
MCAD12-SF

EXEMPT MATERIAL -- TELCO  
SUPPLY EXPENSE

\*\* TOTAL MATERIAL

PLACING LABOR  
SPLICING LABOR  
TAP FACTOR

\*\* TOTAL LABOR

CONTRACT

\*\* TOTAL CONTRACT

ENGINEERING

\*\* TOTAL ENGINEERING

TOTAL MATL, LABOR, CONTRACT, ENGR

\*\* GRAND TOTAL

LABOR HRS =  
ENGR HRS =  
PART A, FRC 845C

OSPCM System:  
GENERATED: 12/02/2005, 11:34

RQST BY: EASON JIMMY R

\*\*\*\* CONSTRUCTION DETAILS \*\*\*\*  
OSPCM REPORT: 502, PART A

CMC: GNVC      JOB: 53N62141N    BILLING? N      FRC: 845C  
PLANT TYPE:  
PRICING DATE: 12/02/2005

ITEM DESCRIPTION	MCF	FKF	QTY	UNIT COST	AMOUNT
RFFBCP-2/2 ROADWAY HANDHOLE30X48 RF3492B6006AW06 BS3492B6024AW25 FIBCPR-2/2/250 RF3492B6012AW25					
EXEMPT MATERIAL -- TELCO SUPPLY EXPENSE					
** TOTAL MATERIAL					
PLACING LABOR SPLICING LABOR ADDED COSTS -- LABOR					

TAP FACTOR  
 \*\* TOTAL LABOR  
 CONTRACT  
 \*\* TOTAL CONTRACT  
 ENGINEERING  
 \*\* TOTAL ENGINEERING  
 TOTAL MATL, LABOR, CONTRACT, ENGR  
 \*\* GRAND TOTAL  
 LABOR HRS =  
 ENGR HRS =  
 PART C

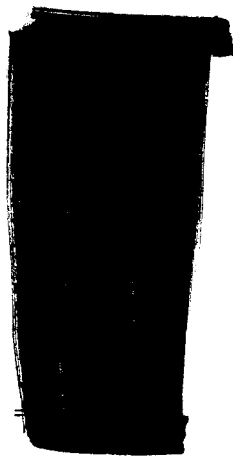

OSPCM System:  
 GENERATED: 12/02/2005, 11:34

RQST BY: EASON JIMMY R

\*\*\*\*\* DETAILED PRICING SUMMARY \*\*\*\*\*  
 OSPCM REPORT: 502, PART C

CMC: GNVC

BILLING? N

JOB: 53N62141N  
 PRICING DATE: 12/02/2005

PLANT TYPE	GROSS ADDS	PLANT RETIRED	SALVAGE	COST OF REMOVAL	MAIN-TENANCE
TOTAL MCF					
TOTAL FKF					
TOTAL CONTRACT		\$			
TOTAL ENGINEERING		\$			
GROSS EXPENDITURES		\$			
NET REQUIREMENTS		\$			
NET ADDITIONS		\$			
TOTAL LABOR HOURS	=				
TOTAL ENGR HOURS	=				
TOTAL M DOLLARS	=				

PART D

OSPCM System:  
 GENERATED: 12/02/2005, 11:34

RQST BY: EASON JIMMY R

CMC: GNVG BILLING? N JOB: 53N62141N PRICING DATE: 12/02/2005

----- MCF -----

CABLE TYPE	#PRS	QTY	PIC	PULP
ANAW-25	[REDACTED]	[REDACTED]	[REDACTED]	[REDACTED]
RFFBCP-2/2	[REDACTED]	[REDACTED]	[REDACTED]	[REDACTED]
RF3492B6006AW06	[REDACTED]	[REDACTED]	[REDACTED]	[REDACTED]
BS3492B6024AW25	[REDACTED]	[REDACTED]	[REDACTED]	[REDACTED]
RF3492B6012AW25	[REDACTED]	[REDACTED]	[REDACTED]	[REDACTED]
TOTAL				

FIBER TYPE	#FBRS	QTY	FKF
TOTAL		[REDACTED]	[REDACTED]

PART E

OSPCM System:  
GENERATED: 12/02/2005, 11:34 RQST BY: EASON JIMMY R

\*\*\*\*\* DETAILED PRICING ERROR LISTING \*\*\*\*\*  
OSPCM REPORT: 502, PART E

CMC: GNVG BILLING? N JOB: 53N62141N PRICING DATE: 12/02/2005

NO ERRORS OR WARNINGS WERE GENERATED IN PRODUCING THIS REPORT

PART F

OSPCM System:  
GENERATED: 12/02/2005, 11:34 RQST BY: EASON JIMMY R

\*\*\*\*\* BILLING SUMMARY \*\*\*\*\*  
OSPCM REPORT: 502, PART F

CMC: GNVG JOB: 53N62141N  
JOB DESCR: DFIB-AVALON VILLAGE B PLACE FITL EXTENSION

COST ESTIMATE AS PER REQUEST:

- (1) ENGINEERING COST
- (2) PLANT LABOR COST
- (3) MATERIAL COST

53n62107.txt

(4) CONTRACT COST

[REDACTED]

Subtotal Cost

=====  
[REDACTED]

DISTRIBUTION OF COLLECTIONS

-----  
Salvage

[REDACTED]

Replaced Item

[REDACTED]

Total Cost minus Replaced Item and Salvage

[REDACTED]

PART L

OSPCM System:

GENERATED: 12/02/2005, 11:34

RQST BY: EASON JIMMY R

\*\*\*\*\* LABOR RATE SUMMARY \*\*\*\*\*  
OSPCM REPORT: 502, PART L

CMC: GNVC

JOB: 53N62141N  
BILLING? N PRICING DATE: 12/02/2005

PAC CLASS	LABOR CLASS	RES ID	RESOURCE DESCRIPTION	HOURS	LOADED LABOR RATE/HOUR	TOTAL
C	BS	FGBKS3	PLACE&SPLICE BKVL	[REDACTED]	[REDACTED]	[REDACTED]
C	BP	FGBKS3	PLACE&SPLICE BKVL	[REDACTED]	[REDACTED]	[REDACTED]
C	BS	FGDLC1	DLC CREW	[REDACTED]	[REDACTED]	[REDACTED]

**ENTIRE PAGE  
REDACTED**



SHIPPING HISTORY REPORT

ENTITY: NF COMPONENT: CFLA  
 ALLOCATIONS FROM: TO:  
 WC / AA: BKVLFJF3760B SERVICE DATE: 03/23/06 TRACK. No.: 53N62107N INST ID: 1045025  
 CO AREA: 33055 CO CLLI: BKVLFJF RT AREA: 302FP RT CLLI: BKVFLUC121  
 RT ADDRESS: 13641 HUNTERS POINT ST BROOKSVILLE, FL 34609

SHIPPING NOTES:

Alloc Date	Fcst Type	Family	Eq Type	Order Word	HECI	Loc	Rp Pt	Area Number	CLLI	Unit Cost	Qty	PICS Ship	Cost	Date Shipped	Received Date	Shipping Notice	Interval	Status	Req Number
01/23/06	EQUIP	[REDACTED]		BOIU50	SBC2802	RT	0			[REDACTED]	[REDACTED]	[REDACTED]	[REDACTED]	01/24/06	02/01/06	14652411	NORMAL	SHIPPED	730922
01/23/06	EQUIP	[REDACTED]		NCC1A	SBC1S18	RT	0			[REDACTED]	[REDACTED]	[REDACTED]	[REDACTED]	01/24/06	02/01/06	14652411	NORMAL	SHIPPED	730922
01/23/06	EQUIP	[REDACTED]		NPC/CSC	SBPULJ0	RT	0			[REDACTED]	[REDACTED]	[REDACTED]	[REDACTED]	01/24/06	02/01/06	14652411	NORMAL	SHIPPED	730822
01/23/06	EQUIP	[REDACTED]		QCU40	SBCPF7	RT	0			[REDACTED]	[REDACTED]	[REDACTED]	[REDACTED]	01/24/06	02/01/06	14652411	NORMAL	SHIPPED	730822
01/23/06	EQUIP	[REDACTED]		QOIU511B	SBC15J7	RT	0			[REDACTED]	[REDACTED]	[REDACTED]	[REDACTED]	01/24/06	02/01/06	14652411	NORMAL	SHIPPED	730922
Ship Address:				J. SEABROOK 3523365541 1260 LA QUINTA DR STE 100 ORLANDO, FL 32809															
Requested Shipment:				3FMHZPJ - JANICE W RINGO, 01/23/2006 5:12PM															
										Total Materials:		[REDACTED]							
										Adjusted Total Cost:		[REDACTED]							

PART A,FRC 45C

OSPCM System:  
GENERATED: 12/02/2005, 11:34

RQST BY: EASON JIMMY R

\*\*\*\* CONSTRUCTION DETAILS \*\*\*\*  
OSPCM REPORT: 502, PART A

CMC: GNVC JOB: 53N62141N BILLING? N FRC: 45C  
PLANT TYPE:  
PRICING DATE: 12/02/2005

ITEM DESCRIPTION	MCF	FKF	QTY	UNIT COST	AMOUNT
WIRE-CLOSURE					
BSW-2					
MAG6/PTT-I					
DT2-PTX-25					
ANAW-25					
EXEMPT MATERIAL	-- TELCO				
SUPPLY EXPENSE					
** TOTAL MATERIAL					
PLACING LABOR					
SPLICING LABOR					
TAP FACTOR					
** TOTAL LABOR					
CONTRACT					
** TOTAL CONTRACT					
ENGINEERING					
** TOTAL ENGINEERING					
TOTAL MATL, LABOR, CONTRACT, ENGR					
** GRAND TOTAL					
LABOR HRS =					
ENGR HRS =					
PART A,FRC 257C					

OSPCM System:  
GENERATED: 12/02/2005, 11:34

RQST BY: EASON JIMMY R

\*\*\*\* CONSTRUCTION DETAILS \*\*\*\*  
OSPCM REPORT: 502, PART A

CMC: GNVC JOB: 53N62141N BILLING? N FRC: 257C  
PLANT TYPE:  
PRICING DATE: 12/02/2005

ITEM DESCRIPTION	MCF	FKF	QTY	UNIT COST	AMOUNT
MLTONU2-12/24SF					

53n62141.txt

GRD-ROD  
MCAD12-SF

EXEMPT MATERIAL -- TELCO  
SUPPLY EXPENSE

\*\* TOTAL MATERIAL

PLACING LABOR  
SPLICING LABOR  
TAP FACTOR

\*\* TOTAL LABOR

CONTRACT

\*\* TOTAL CONTRACT

ENGINEERING

\*\* TOTAL ENGINEERING

TOTAL MATL, LABOR, CONTRACT, ENGR

\*\* GRAND TOTAL

LABOR HRS =  
ENGR HRS =  
PART A,FRC 845C

OSPCM System:  
GENERATED: 12/02/2005, 11:34

RQST BY: EASON JIMMY R

\*\*\*\* CONSTRUCTION DETAILS \*\*\*\*  
OSPCM REPORT: 502, PART A

CMC: GNVC JOB: 53N62141N BILLING? N FRC: 845C  
PLANT TYPE:  
PRICING DATE: 12/02/2005

ITEM DESCRIPTION MCF FKF QTY UNIT COST AMOUNT

RFFBCP-2/2  
ROADWAY  
HANDHOLE30X48  
RF3492B6006AW06  
BS3492B6024AW25  
FIBCPR-2/2/250  
RF3492B6012AW25

EXEMPT MATERIAL -- TELCO  
SUPPLY EXPENSE

\*\* TOTAL MATERIAL

PLACING LABOR  
SPLICING LABOR  
ADDED COSTS -- LABOR

TAP FACTOR  
 \*\* TOTAL LABOR  
 CONTRACT  
 \*\* TOTAL CONTRACT  
 ENGINEERING  
 \*\* TOTAL ENGINEERING  
 TOTAL MATL, LABOR, CONTRACT, ENGR  
 \*\* GRAND TOTAL  
 LABOR HRS =  
 ENGR HRS =  
 PART C

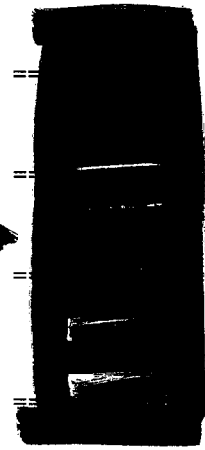

OSPCM System:  
 GENERATED: 12/02/2005, 11:34

RQST BY: EASON JIMMY R

\*\*\*\*\* DETAILED PRICING SUMMARY \*\*\*\*\*  
 OSPCM REPORT: 502, PART C

CMC: GNVC

BILLING? N

JOB: 53N62141N  
 PRICING DATE: 12/02/2005

PLANT TYPE	GROSS ADDS	PLANT RETIRED	SALVAGE	COST OF REMOVAL	MAIN-TENANCE

TOTAL MCF 0.288  
 TOTAL FKF 66.54

TOTAL CONTRACT \$  
 TOTAL ENGINEERING \$

GROSS EXPENDITURES \$

NET REQUIREMENTS \$

NET ADDITIONS \$

TOTAL LABOR HOURS =

TOTAL ENGR HOURS =

TOTAL M DOLLARS =

PART D

OSPCM System:  
 GENERATED: 12/02/2005, 11:34

RQST BY: EASON JIMMY R

CMC: GNVC

BILLING? N

JOB: 53N62141N  
PRICING DATE: 12/02/2005

----- MCF -----

CABLE TYPE	#PRS	QTY	PIC	PULP
ANAW-25	[REDACTED]	[REDACTED]	[REDACTED]	[REDACTED]
RFFBCP-2/2	[REDACTED]	[REDACTED]	[REDACTED]	[REDACTED]
RF3492B60 06AW06	[REDACTED]	[REDACTED]	[REDACTED]	[REDACTED]
BS3492B60 24AW25	[REDACTED]	[REDACTED]	[REDACTED]	[REDACTED]
RF3492B60 12AW25	[REDACTED]	[REDACTED]	[REDACTED]	[REDACTED]
TOTAL		[REDACTED]	[REDACTED]	[REDACTED]

FIBER TYPE	#FBRS	QTY	FKF
TOTAL		[REDACTED]	[REDACTED]

PART E

OSPCM System:  
GENERATED: 12/02/2005, 11:34

RQST BY: EASON JIMMY R

\*\*\*\*\* DETAILED PRICING ERROR LISTING \*\*\*\*\*  
OSPCM REPORT: 502, PART E

CMC: GNVC

BILLING? N

JOB: 53N62141N  
PRICING DATE: 12/02/2005

NO ERRORS OR WARNINGS WERE GENERATED IN PRODUCING THIS REPORT

PART F

OSPCM System:  
GENERATED: 12/02/2005, 11:34

RQST BY: EASON JIMMY R

\*\*\*\*\* BILLING SUMMARY \*\*\*\*\*  
OSPCM REPORT: 502, PART F

CMC: GNVC  
JOB DESCR: DFIB-AVALON VILLAGE B PLACE FITL EXTENSION

COST ESTIMATE AS PER REQUEST:

- (1) ENGINEERING COST
- (2) PLANT LABOR COST
- (3) MATERIAL COST

53n62141.txt

(4) CONTRACT COST

Subtotal Cost



DISTRIBUTION OF COLLECTIONS

Salvage

Replaced Item

Total Cost minus Replaced Item and Salvage

PART L

OSPCM System:  
GENERATED: 12/02/2005, 11:34

RQST BY: EASON JIMMY R

\*\*\*\*\* LABOR RATE SUMMARY \*\*\*\*\*  
OSPCM REPORT: 502, PART L

CMC: GNVC

JOB: 53N62141N  
BILLING? N PRICING DATE: 12/02/2005

PAC CLASS	LABOR CLASS	RES ID	RESOURCE DESCRIPTION	HOURS	LOADED LABOR RATE/HOUR	TOTAL
C	BS	FGBKS3	PLACE&SPLICE BKVL	[REDACTED]	[REDACTED]	[REDACTED]
C	BP	FGBKS3	PLACE&SPLICE BKVL	[REDACTED]	[REDACTED]	[REDACTED]
C	BS	FGDLC1	DLC CREW	[REDACTED]	[REDACTED]	[REDACTED]

**ENTIRE PAGE  
REDACTED**