

COMMISSIONERS:
MATTHEW M. CARTER II, CHAIRMAN
LISA POLAK EDGAR
KATRINA J. MCMURRIAN
NANCY ARGENZIANO
NATHAN A. SKOP

STATE OF FLORIDA



TIMOTHY DEVLIN, DIRECTOR
DIVISION OF ECONOMIC REGULATION
(850) 413-6900

Public Service Commission

March 20, 2008

Mr. James D. Beasley
Ausley & McMullen
Post Office Box 391
Tallahassee, FL 32302

Re: Docket No. 080141-EU; Joint petition of Tampa Electric Company and Withlacoochee River Electric Cooperative, Inc. for approval of limited amendments to territorial boundaries.

Dear Mr. Beasley:

Staff has reviewed the above referenced application. Please complete the following deficiencies and requests for additional information.

1. As required by Rule 25-6.0440(1)(a), Florida Administrative Code, provide a written description of each of the areas to be transferred as reflected on the maps that were provided. We have attached a sample description for your convenience. Please submit the appropriate territory description.
2. As required by Rule 25-6.0440(1)(c), Florida Administrative Code, provide the number and class of customers to be transferred, if any. According to the petition, the area is now under construction. However, if there are any existing customers, they will need to be noticed pursuant to Rule 25-6.0440(1)(d) Florida Administrative Code.

Please describe whether the agreement is likely to cause a decrease in the reliability of electrical service to the existing or future rate payers of any utility party to the agreement. In addition, please describe whether the agreement is likely to eliminate existing or potential uneconomic duplication of facilities.

A response to the above deficiencies and questions should be filed with the Office of Commission Clerk on or before April 18, 2008. If you have any questions, please contact me at (850) 413-6999.

Sincerely,

Handwritten signature of Richard Redemann in cursive.

Richard Redemann, PE
Bureau of Certification, Economics & Tariffs

RR:kb
Enclosure
cc: Division of Economic Regulation (Rieger)
General Counsel (Jaeger)
[Redacted]
Ms. Paula K. Brown, TECO
Mr. Billy E. Brown, Withlacoochee River Electric Cooperative

RECEIVED-FPSC
08 MAR 21 PM 2:15
COMMISSION
CLERK

DOCUMENT NUMBER-DATE
02138 MAR 21 08
FPSC-COMMISSION CLERK

Indiantown Gas Company Service Territory in Martin County, Florida

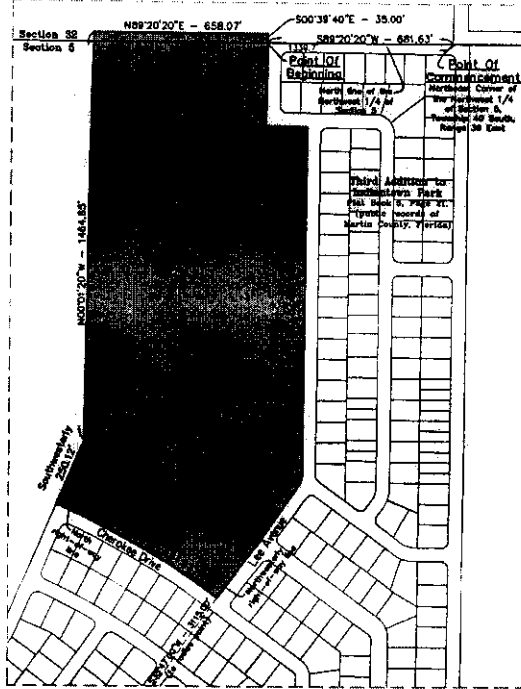

Florida Public Utilities Company Service Territory

Detail A
(Scale: 1"=200')

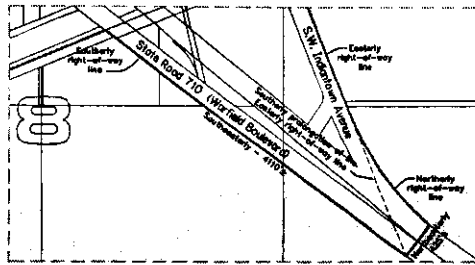

Detail B
(Scale: 1"=400')

GCY Job No.: 06-1008-01-02; Map Date: September 28, 2006; This does not constitute a boundary survey.

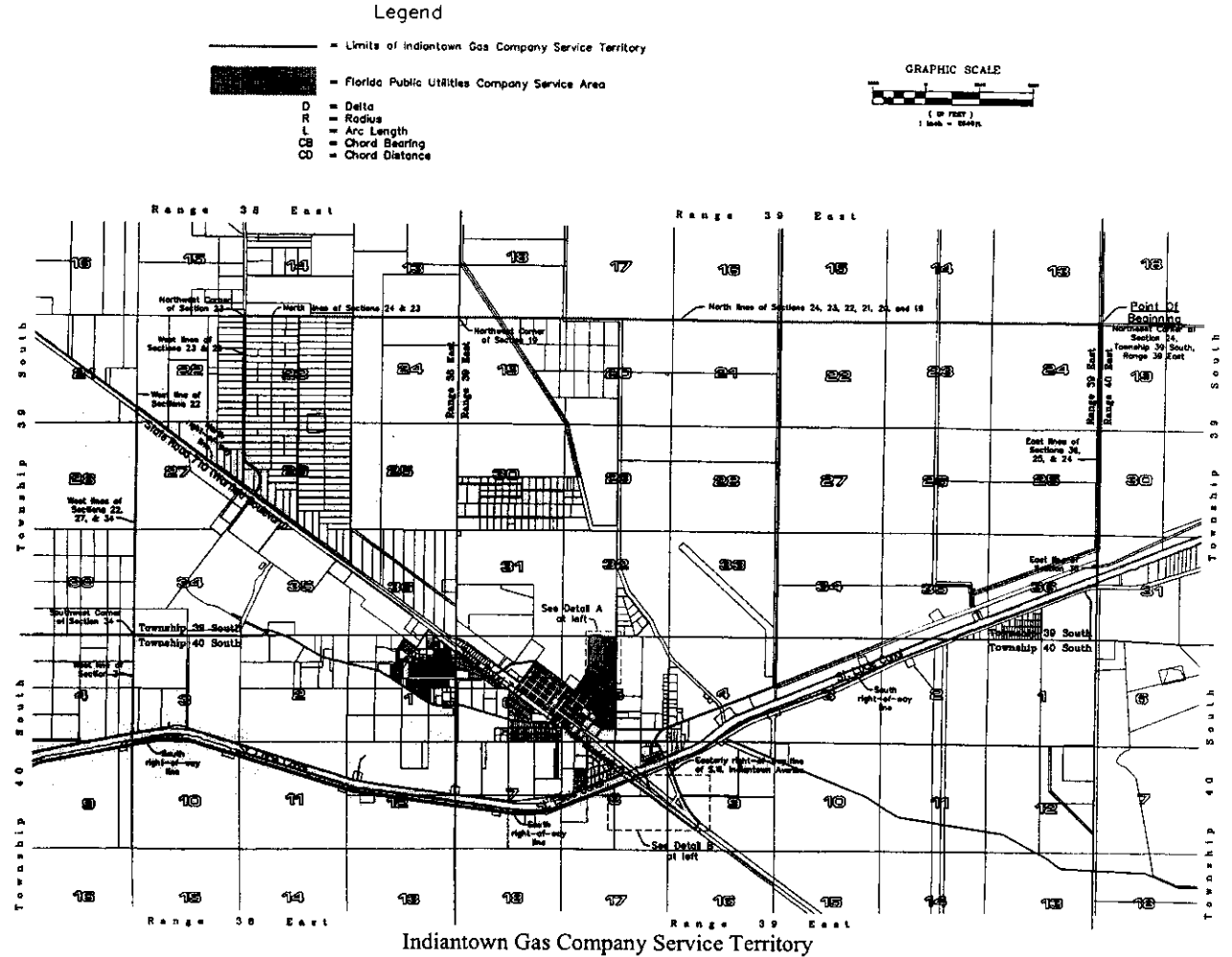

Legend

- = Limits of Indiantown Gas Company Service Territory
- = Florida Public Utilities Company Service Area
- D = Delta
- R = Radius
- L = Arc Length
- CB = Chord Bearing
- CD = Chord Distance

