

undocketed

2008 Competitive Local Exchange Carrier (CLEC) Questionnaire

(Due by April 15, 2008)¹

Legal Company Name: Time Warner Telecom of Florida, L.P.

D/B/A: Time Warner Telecom

FPSC Company Code (e.g., TX000): TA 013

Contact name & title: Carolyn Ridley; Vice President of Regulatory Affairs – Southeast Region

Telephone number: 615-376-6404

E-mail address: Carolyn.Ridley@twtelecom.com

Stock Symbol (if company is publicly traded): TWTC

Services Provided in Florida

1. Do you provide local telephone service in Florida? Please check yes or no.

Yes
 No

2. How is your local service provisioned? Please mark the appropriate response(s).

- Resale agreement with ILEC
- Agreement with ILEC for wholesale platform (formerly known as UNE-P)
- Purchase some UNEs (other than wholesale platform) from ILEC
- Purchase elements (e.g., loops, switching) from other than ILEC (e.g., other CLECs)
- Completely self-provisioned
- Other (please describe) Purchase special access from the ILEC

3. Please complete the data tables. 

4. What services, other than local service, does your company offer in Florida? Please check all that apply.

- Private line/special access
- VoIP service
- Wholesale loops
- Fiber or copper based video

MP
 OM
 TR
 CR
 CL
 PC
 CA
 CR
 GA
 EC
 TH

¹ The due date is set by Section 364.386(1)(b), Florida Statutes. Failure to comply with this rule may result in the Commission assessing penalties of up to \$25,000 per offense, with each day of noncompliance constituting a separate offense per Section 364.285(1), Florida Statutes.

Wholesale transport
 Interexchange service
 Cellular/wireless service

Cable television
 Satellite television
 Broadband Internet access

5. If you do not currently provide video services, do you have plans to offer video services in conjunction with other network services in the next three years? 
6. This question concerns **prepaid** local telephone service in Florida. Please place a check by the response that most accurately reflects whether or not you offer **prepaid** local telephone service.

Company offers ONLY prepaid local telephone service in Florida
 Company offers prepaid AND non-prepaid local telephone service in Florida
 Company does NOT offer prepaid local telephone service in Florida

Bundled Services

7. Do you offer bundled services to your Florida residential and business customers? For the purpose of this question, bundled services are specially priced packages that consist of local service plus at least one other feature (e.g., call waiting) or service (e.g., long distance or broadband or video). Please check the applicable response(s).

Yes - Residential
 No - Residential
 Yes - Business
 No - Business

8. If you do offer bundled services, what is the percentage of your Florida residential and business customers that can purchase the bundles? Please provide the percentage below. If you do not offer bundled services, please check "not applicable."



9. If you do offer bundled services, what percentage of your Florida residential and business customers purchase the bundles? Please provide the percentage below. If you do not offer bundled services, please check "not applicable."



VoIP

10. Indicate below whether you are offering VoIP service to end users in Florida. VoIP service is defined as IP-based voice service provided over a digital connection. Please check any that apply.

- Not offering VoIP service to end users
- Offering VoIP services to business end users
- Offering VoIP services to residential end users

11. If you are offering VoIP service in Florida:

a. Where are you offering VoIP service, e.g., specific cities, counties, statewide, etc.?

[REDACTED]

b. What is the range of prices for residential VoIP service?

[REDACTED]

c. What is the range of prices for business VoIP service?

[REDACTED]

d. Please check all that apply to your VoIP service:

[REDACTED]

e. If you are not offering VoIP service to end-users in Florida, do you anticipate doing so? If yes, identify rollout month/year.

[REDACTED]

Broadband

12. Do you offer broadband to residential customers in Florida? Please check the applicable answer.

- Yes
- No

13. If you do offer broadband to residential customers in Florida, please provide your best

estimate of the percentage of residential end user premises in your Florida service area for which your broadband services are available.



 n/a

14. For your Florida territory in which you currently do not offer broadband, what percentage of these customers do you plan to provide broadband availability in the next 5 years? n/a
15. How many residential broadband subscribers do you have in Florida?
 n/a
16. Please list the method(s) of broadband provisioning utilized in Florida by your company (i.e. DSL, cable modem, fiber, etc.). n/a
17. What are the typical downstream and upstream speeds for your most popular broadband service? n/a
18. What is the monthly price for your most popular residential broadband service? n/a

Fiber Deployment

19. Did you deploy fiber to homes or businesses in Florida between May 31, 2006 and December 31, 2007?
 x Yes
 No

20. If you answered **Yes** to question 19 above, please provide the following information:

- a. Location of each deployment (e.g., name of development, wire center, and exchange) 
- b. Type of infrastructure for each deployment (e.g., Fiber to the Home/Fiber to the Premises/Fiber to the Curb). 
- c. Number of residential and business premises passed in each deployment and the number of residential and business subscribers for each. This includes Fiber to the Home, Fiber to the Premises, and Fiber to the Curb.



- d. What services do you offer in each deployment? 

21. Please provide your company's total statewide of residential and business subscribers currently served by Fiber to the Home, Fiber to the Premises, and/or Fiber to the Curb technology.

[REDACTED]

Miscellaneous

22. In calendar year 2007, how much money did you invest in your network directly serving Florida's local service customers? Please check the applicable answer.

[REDACTED]

23. Are you currently operating under Chapter 7 or Chapter 11 protection? Please check yes or no.

Yes
 No

24. Please provide a copy of the Form 477 you filed with the FCC with data as of:

[REDACTED]

25. Did the relief requested in Verizon's petition for Forbearance deemed granted by operation of law, effective March 19, 2006, affect your business model going forward? If so, how?

[REDACTED]

Comments

26. Have you experienced any significant barriers in entering Florida's local exchange markets? Please list and describe any major obstacles or barriers encountered that you believe may be impeding the growth of local competition in the state, along with any suggestions as to how to remove such obstacles. Any additional general comments or information you believe will assist staff in evaluating and reporting on the development

of local exchange competition in Florida are welcome.

Answer: TWTC does not have any comments at this time.

ATTACHMENT "A"

DOCUMENT NUMBER-DATE

02932 APR 15 8

FPSC-COMMISSION CLERK

TAMPA

CLLI	PA Number	Address	CITY	First Customer Name	Notes
------	-----------	---------	------	---------------------	-------

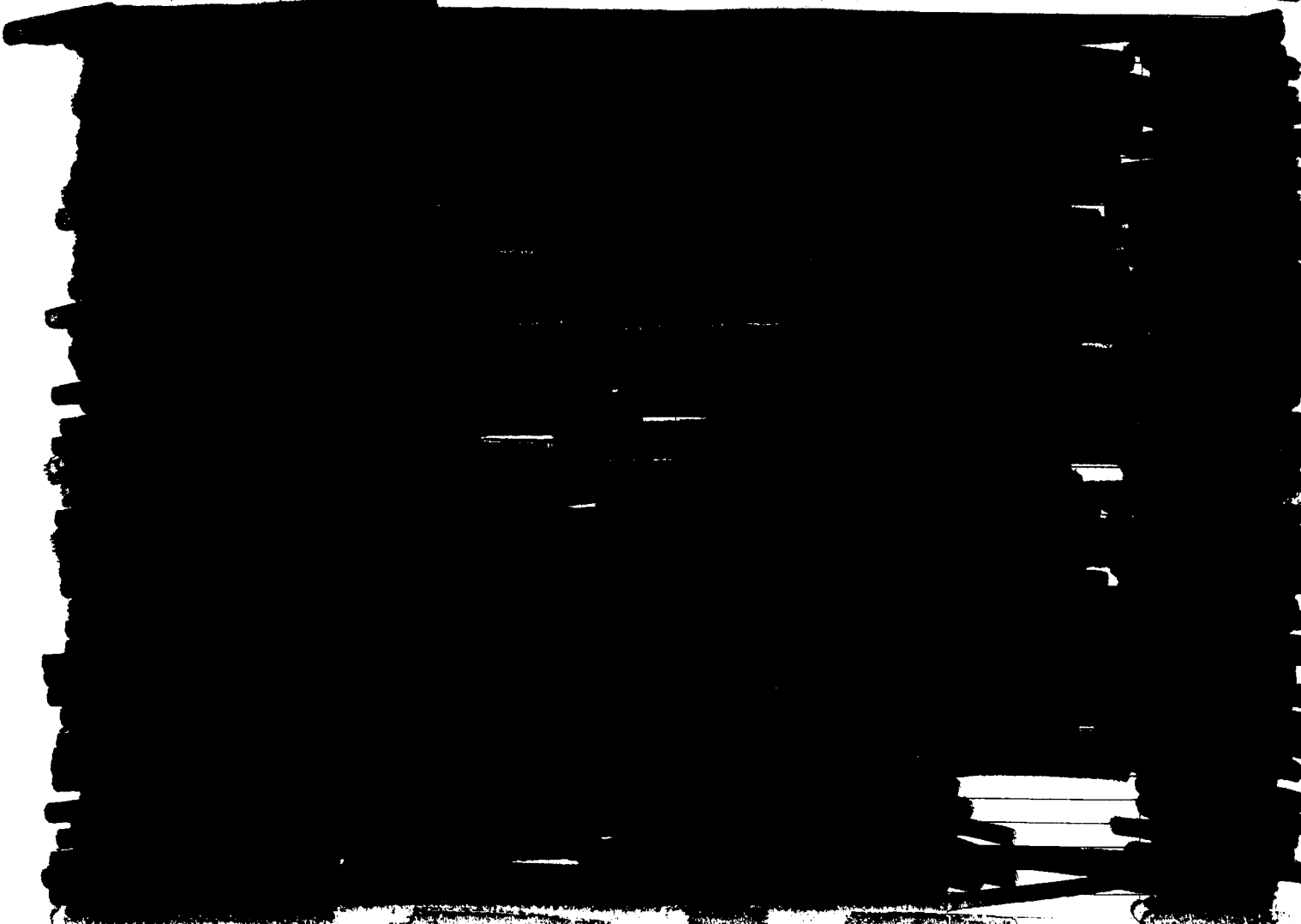
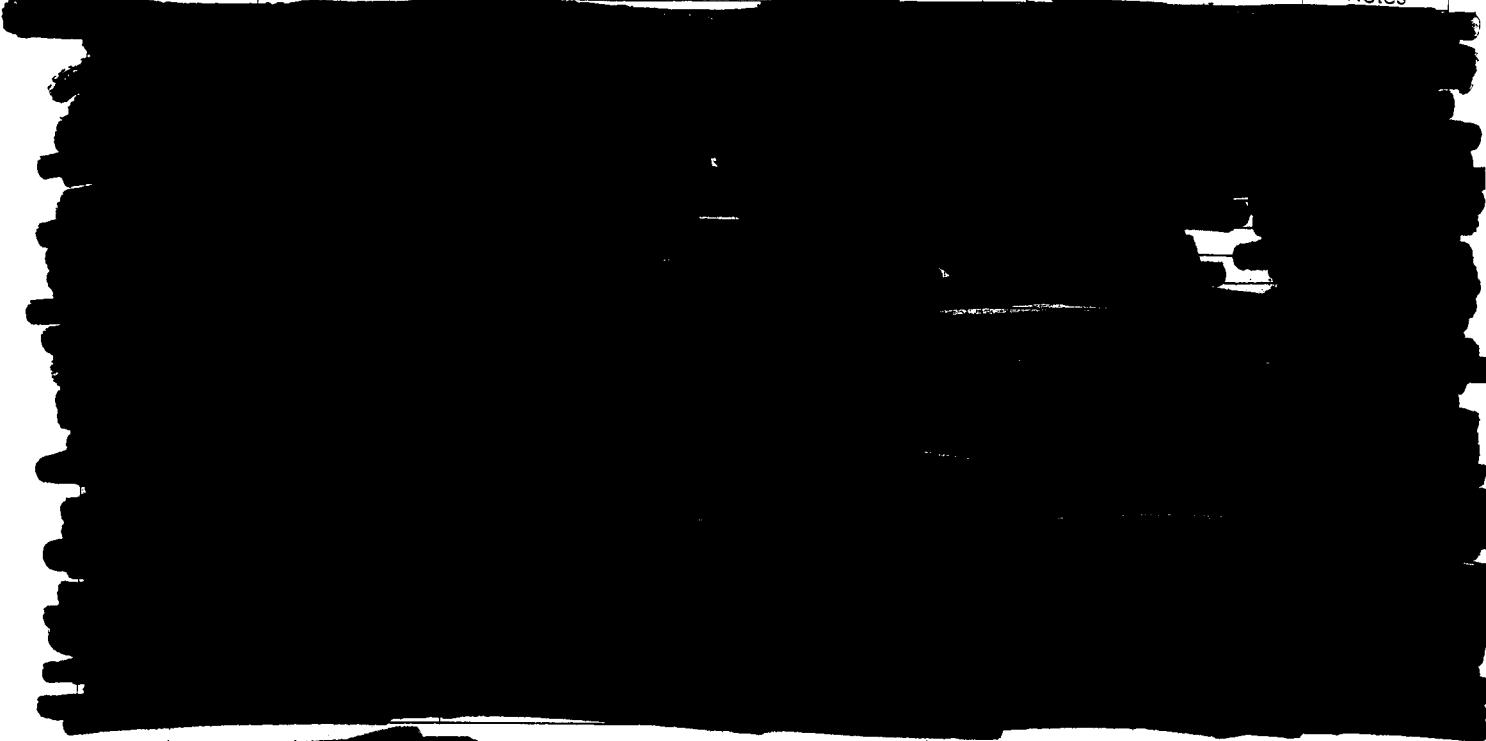

JACKSONVILLE

CLI	Address	City	First Customer Name	Dates
[REDACTED]	[REDACTED]	[REDACTED]	[REDACTED]	[REDACTED]
[REDACTED]	[REDACTED]	[REDACTED]	[REDACTED]	[REDACTED]
[REDACTED]	[REDACTED]	[REDACTED]	[REDACTED]	[REDACTED]
[REDACTED]	[REDACTED]	[REDACTED]	[REDACTED]	[REDACTED]
[REDACTED]	[REDACTED]	[REDACTED]	[REDACTED]	[REDACTED]
[REDACTED]	[REDACTED]	[REDACTED]	[REDACTED]	[REDACTED]
[REDACTED]	[REDACTED]	[REDACTED]	[REDACTED]	[REDACTED]
[REDACTED]	[REDACTED]	[REDACTED]	[REDACTED]	[REDACTED]
[REDACTED]	[REDACTED]	[REDACTED]	[REDACTED]	[REDACTED]
[REDACTED]	[REDACTED]	[REDACTED]	[REDACTED]	[REDACTED]

ATTACHMENT "B"

DOCUMENT NUMBER - DATE

12932 APR 15 8

FPSC-COMMISSION CLERK

All filers must complete Items 1 through 8 of this Cover Page. Data as of:

Review Instructions before completing this form. Instructions are posted at:

<http://www.fcc.gov/Forms/Form477/477instr.pdf>

1. Company.

2. Filers must report data for ILEC and non-ILEC operations on separate forms. Use the following drop-down box to indicate whether this worksheet contains data for ILEC or for non-ILEC operations.

3. Use the following drop-down box to select the name of your parent or controlling entity. If you are not affiliated with any other filer, select your company name. Select "not shown" if no appropriate name appears in the list. See Instructions section IV.B.1 for information on preparing file names.

If you selected "not shown" above, then provide the following:

Parent or controlling entity name (if none, enter company name)

4. Filers must report data for different states in separate forms.

State.

5. Contact person (person who prepared the data contained below).

6. Contact person telephone number and email address.

Phone.

Email.

7. Indicate whether this is an original or revised filing.

8. Indicate whether you request non-disclosure of some or all of the information in this file because you believe that this information is privileged and confidential and public disclosure of such information would likely cause substantial harm to the competitive position of the filer.

Reminders:

- 1) Ensure files are virus free by using up-to-date virus detection software. Filers are encouraged to submit files via email (address: FCC477@fcc.gov).
- 2) If you are filing original or revised data for an earlier semi-annual reporting period, do not use this particular form (which is only for data as of June 30, 2007). See reminder 4.
- 3) You may not insert or delete columns or rows, move cells, or edit text or numbers outside the cells provided for data entries. Filers will be required to correct and resubmit any files that cannot be opened in EXCEL 2003, any files whose structure has been altered, and any files with improper names.
- 4) If you have questions about the form, contact the Wireline Competition Bureau, Industry Analysis and Technology Division at (202) 418-0940; via email at 477INFO@fcc.gov; or via TTY at (202) 418-0484.
- 5) You must submit a Certification Statement signed by an officer of your company. A single statement may cover all files submitted. See Instructions sections IV & V.
- 6) Name your files as specified in Instructions section IV.B.1. To assist you, complete this Cover Page to generate an "example" name, below. Replace the character "#" in this example name with a sequence number as specified in Instructions. This number should be "1" unless using "1" would cause you to submit more than one file with the identical file name.

Example >>>

DOCUMENT NUMBER-DATE

02932 APR 15 08

FPSC-COMMISSION CLERK

Time Warner Telecom Holdings, Inc. for Florida June 30, 2007

[REDACTED]

[REDACTED]

[REDACTED]

[REDACTED]

[REDACTED]

		[REDACTED]		[REDACTED]									
		[REDACTED]		[REDACTED]									
		[REDACTED]		[REDACTED]									
[REDACTED]	[REDACTED]	[REDACTED]	[REDACTED]	[REDACTED]	[REDACTED]	[REDACTED]	[REDACTED]	[REDACTED]	[REDACTED]	[REDACTED]	[REDACTED]	[REDACTED]	[REDACTED]
[REDACTED]	[REDACTED]	[REDACTED]	[REDACTED]	[REDACTED]	[REDACTED]	[REDACTED]	[REDACTED]	[REDACTED]	[REDACTED]	[REDACTED]	[REDACTED]	[REDACTED]	[REDACTED]
[REDACTED]	[REDACTED]	[REDACTED]	[REDACTED]	[REDACTED]	[REDACTED]	[REDACTED]	[REDACTED]	[REDACTED]	[REDACTED]	[REDACTED]	[REDACTED]	[REDACTED]	[REDACTED]
[REDACTED]	[REDACTED]	[REDACTED]	[REDACTED]	[REDACTED]	[REDACTED]	[REDACTED]	[REDACTED]	[REDACTED]	[REDACTED]	[REDACTED]	[REDACTED]	[REDACTED]	[REDACTED]
[REDACTED]	[REDACTED]	[REDACTED]	[REDACTED]	[REDACTED]	[REDACTED]	[REDACTED]	[REDACTED]	[REDACTED]	[REDACTED]	[REDACTED]	[REDACTED]	[REDACTED]	[REDACTED]
[REDACTED]	[REDACTED]	[REDACTED]	[REDACTED]	[REDACTED]	[REDACTED]	[REDACTED]	[REDACTED]	[REDACTED]	[REDACTED]	[REDACTED]	[REDACTED]	[REDACTED]	[REDACTED]
[REDACTED]	[REDACTED]	[REDACTED]	[REDACTED]	[REDACTED]	[REDACTED]	[REDACTED]	[REDACTED]	[REDACTED]	[REDACTED]	[REDACTED]	[REDACTED]	[REDACTED]	[REDACTED]
[REDACTED]	[REDACTED]	[REDACTED]	[REDACTED]	[REDACTED]	[REDACTED]	[REDACTED]	[REDACTED]	[REDACTED]	[REDACTED]	[REDACTED]	[REDACTED]	[REDACTED]	[REDACTED]
[REDACTED]	[REDACTED]	[REDACTED]	[REDACTED]	[REDACTED]	[REDACTED]	[REDACTED]	[REDACTED]	[REDACTED]	[REDACTED]	[REDACTED]	[REDACTED]	[REDACTED]	[REDACTED]
[REDACTED]	[REDACTED]	[REDACTED]	[REDACTED]	[REDACTED]	[REDACTED]	[REDACTED]	[REDACTED]	[REDACTED]	[REDACTED]	[REDACTED]	[REDACTED]	[REDACTED]	[REDACTED]
[REDACTED]	[REDACTED]	[REDACTED]	[REDACTED]	[REDACTED]	[REDACTED]	[REDACTED]	[REDACTED]	[REDACTED]	[REDACTED]	[REDACTED]	[REDACTED]	[REDACTED]	[REDACTED]
[REDACTED]	[REDACTED]	[REDACTED]	[REDACTED]	[REDACTED]	[REDACTED]	[REDACTED]	[REDACTED]	[REDACTED]	[REDACTED]	[REDACTED]	[REDACTED]	[REDACTED]	[REDACTED]

[REDACTED]

[REDACTED]

[REDACTED]

[REDACTED]

[REDACTED]

[REDACTED]

Time Warner Telecom Holdings, Inc for Florida June 30, 2007

[REDACTED]

[REDACTED]



[REDACTED]

[REDACTED]

Time Warner Telecom Holdings, Inc for Florida June 30, 2007

EXPIRATION DATE: 05/31/2008

[REDACTED]

[REDACTED]	[REDACTED]
------------	------------

[REDACTED]

[REDACTED]

[REDACTED]

[REDACTED]

[REDACTED]

[REDACTED]

Time Warner Telecom Holdings, Inc for Florida June 30, 2007

[REDACTED]

[REDACTED]

[REDACTED]

[REDACTED]	[REDACTED]
------------	------------

[REDACTED]

[REDACTED]

[REDACTED]

[REDACTED]

ATTACHMENT "C"

DOCUMENT NUMBER-DATE

02932 APR 15 88

FPSC-COMMISSION CLERK

All filers must complete Items 1 through 8 of this Cover Page. Data as of:

Review Instructions before completing this form. Instructions are posted at:

<http://www.fcc.gov/Forms/Form477/477instr.pdf>

Reminders:

- 1) Ensure files are virus free by using up-to-date virus detection software. Filers are encouraged to submit files via email (address: FCC477@fcc.gov).
- 2) If you are filing original or revised data for an earlier semi-annual reporting period, do not use this particular form (which is only for data as of December 31, 2007). See reminder 4.
- 3) You may not insert or delete columns or rows, move cells, or edit text or numbers outside the cells provided for data entries. Filers will be required to correct and resubmit any files that cannot be opened in EXCEL 2003, any files whose structure has been altered, and any files with improper names.
- 4) If you have questions about the form, contact the Wireline Competition Bureau, Industry Analysis and Technology Division at (202) 418-0940; via email at 477INFO@fcc.gov; or via TTY at (202) 418-0484.
- 5) You must submit a Certification Statement signed by an officer of your company. A single statement may cover all files submitted. See Instructions sections IV & V.
- 6) Name your files as specified in Instructions section IV.B.1. To assist you, complete this Cover Page to generate an "example" name, below. Replace the character "#" in this example name with a sequence number as specified in Instructions. This number should be "1" unless using "1" would cause you to submit more than one file with the identical file name.

1. Company.

2. Filers must report data for ILEC and non-ILEC operations on separate forms. Use the following drop-down box to indicate whether this worksheet contains data for ILEC or for non-ILEC operations.

3. Use the following drop-down box to select the name of your parent or controlling entity. If you are not affiliated with any other filer, select your company name. Select "not shown" if no appropriate name appears in the list. See Instructions section IV.B.1 for information on preparing file names.

If you selected "not shown" above, then provide the following:
Parent or controlling entity name (if none, enter company name).

4. Filers must report data for different states in separate forms.
State.

5. Contact person (person who prepared the data contained below).

6. Contact person telephone number and email address.
Phone.
Email.

7. Indicate whether this is an original or revised filing.

8. Indicate whether you request non-disclosure of some or all of the information in this file because you believe that this information is privileged and confidential and public disclosure of such information would likely cause substantial harm to the competitive position of the filer.

Example >>>

DOCUMENT NUMBER+DATE

02932 APR 15 08

FPSC-COMMISSION CLERK

Time Warner Telecom Holdings, Inc for Florida December 31, 2007

[REDACTED]

[REDACTED]

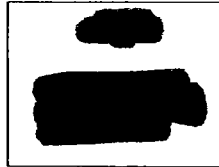

[REDACTED]

[REDACTED]

Time Warner Telecom Holdings, Inc for Florida December 31, 2007

EXPIRATION DATE: 05/31/2008

[REDACTED]

[REDACTED]	[REDACTED]	[REDACTED]	[REDACTED]	[REDACTED]	[REDACTED]	[REDACTED]	[REDACTED]	[REDACTED]	[REDACTED]
[REDACTED]	[REDACTED]	[REDACTED]	[REDACTED]	[REDACTED]	[REDACTED]	[REDACTED]	[REDACTED]	[REDACTED]	[REDACTED]

[REDACTED]

- [REDACTED]
- [REDACTED]
- [REDACTED]
- [REDACTED]
- [REDACTED]

Time Warner Telecom Holdings, Inc for Florida December 31, 2007

[REDACTED]

[REDACTED]

[REDACTED]

[REDACTED]	[REDACTED]
------------	------------

[REDACTED]

[REDACTED]

[REDACTED]

ATTACHMENT "D" DOCUMENT NUMBER-DATE
02932 APR 15 8
FPSC-COMMISSION CLERK

[REDACTED]

[REDACTED]

[REDACTED]

[REDACTED]

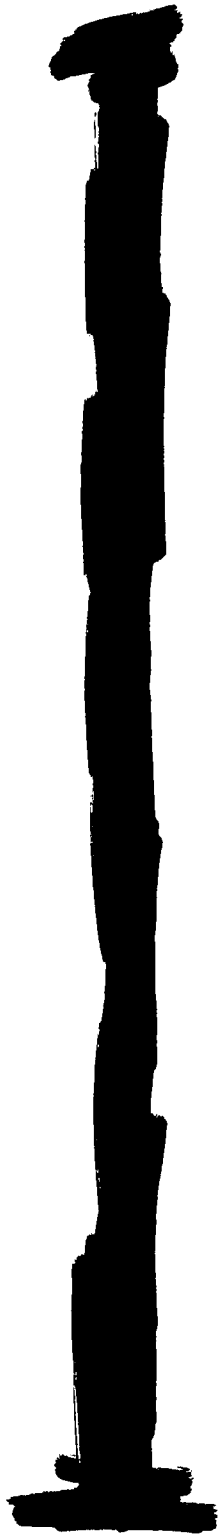

TotalDSOECalc RateCenter

[REDACTED]

[REDACTED]

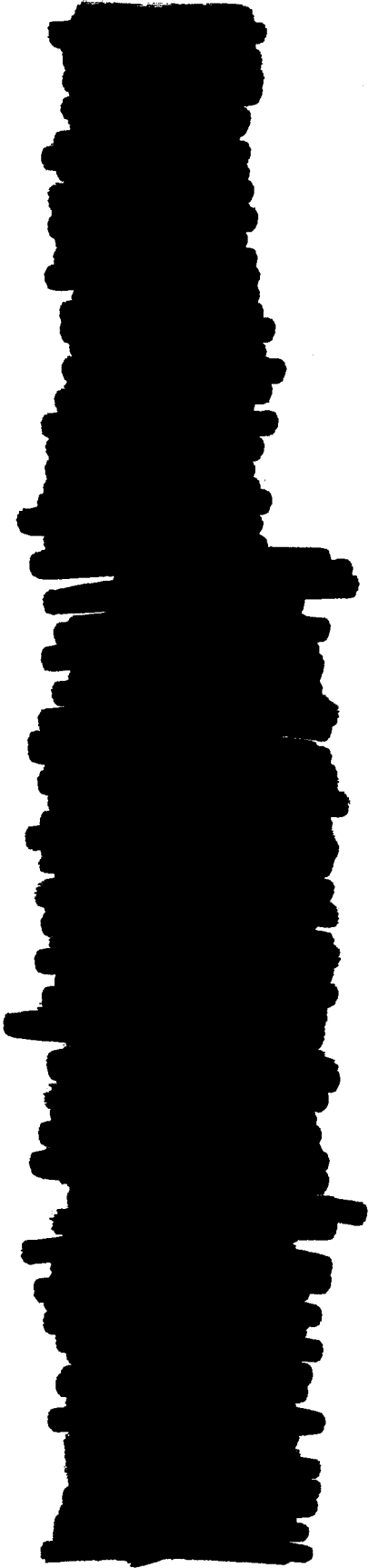

































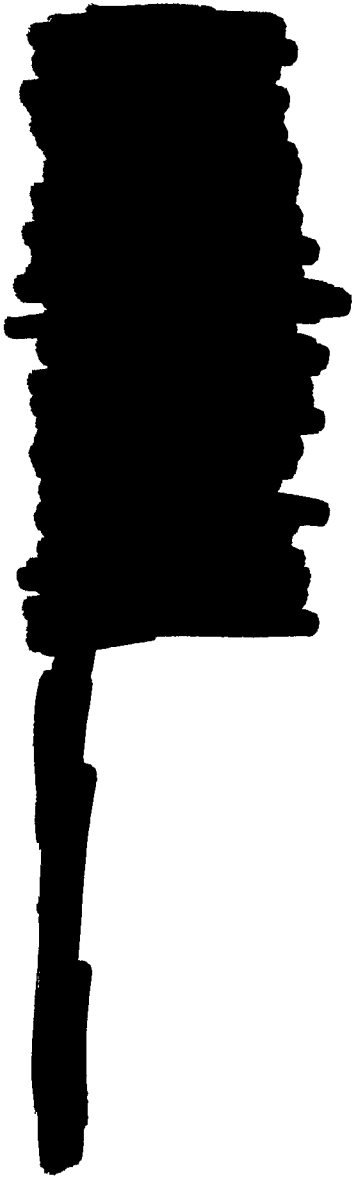

Physical Address City

Vce

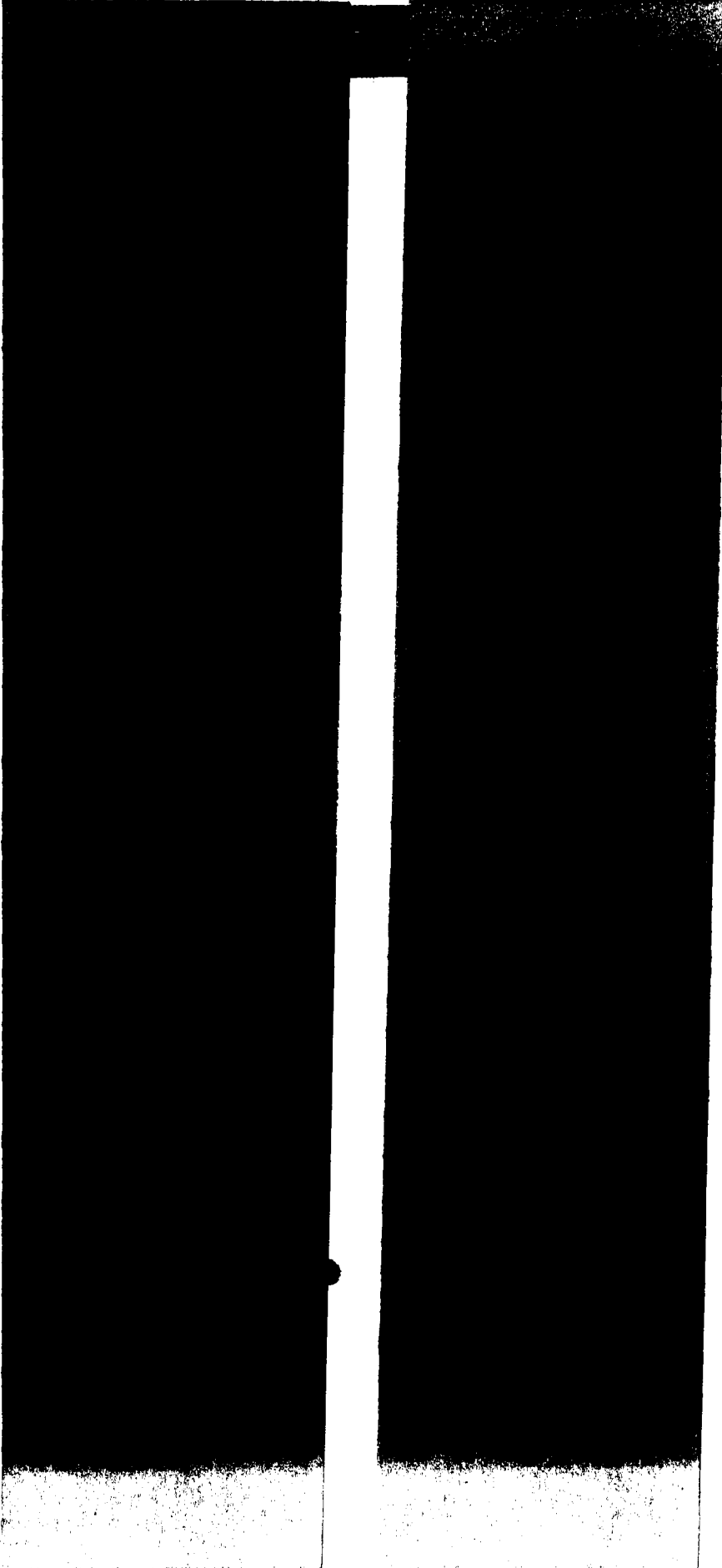

DOCUMENT NUMBER-DATE
02932 APR 15 8
FPSC-COMMISSION CLERK

[REDACTED]

[REDACTED]

[REDACTED]

[REDACTED]

[REDACTED]

[REDACTED]

[REDACTED]

[REDACTED]

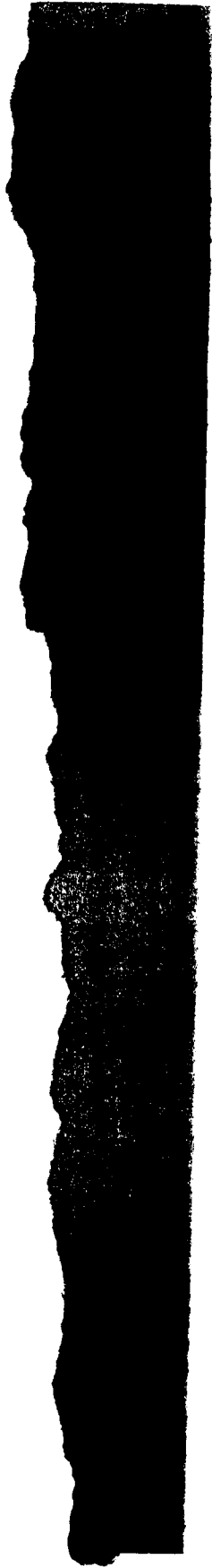

[REDACTED]

[REDACTED]

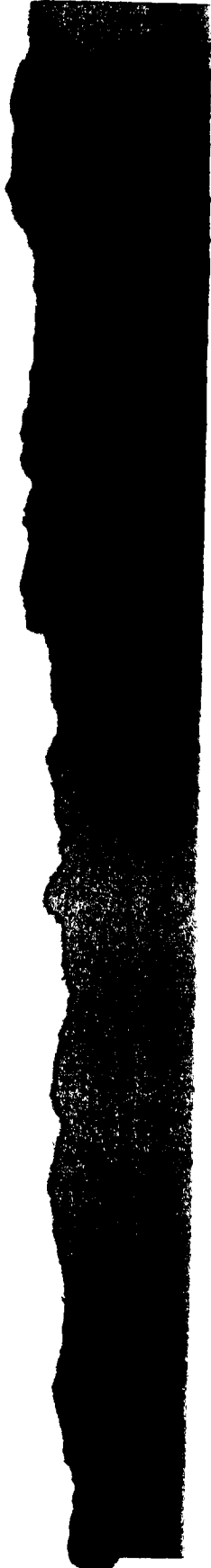

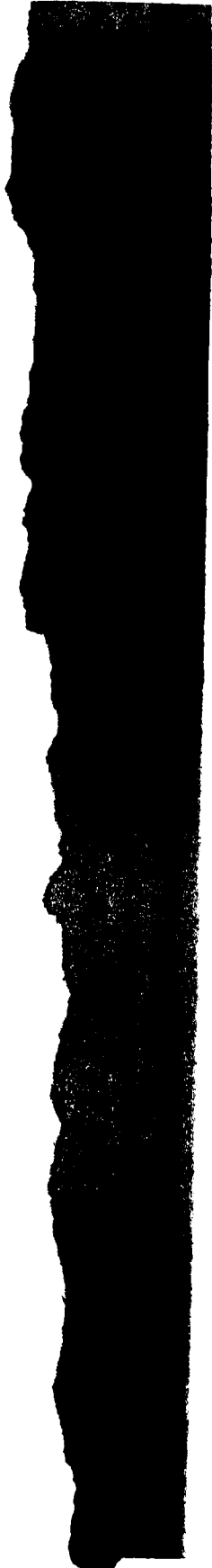

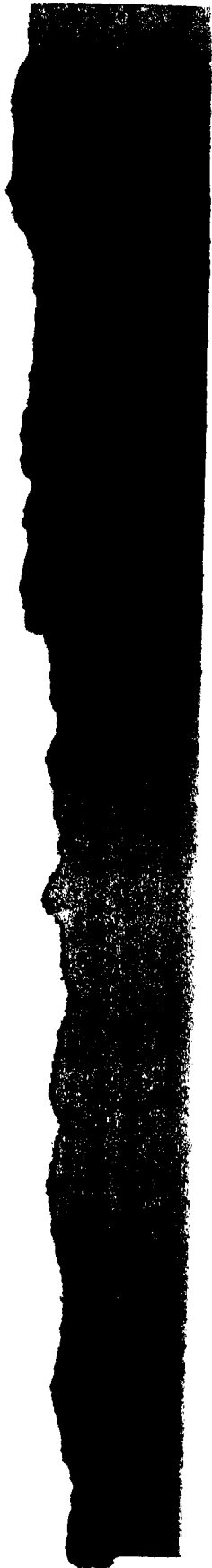





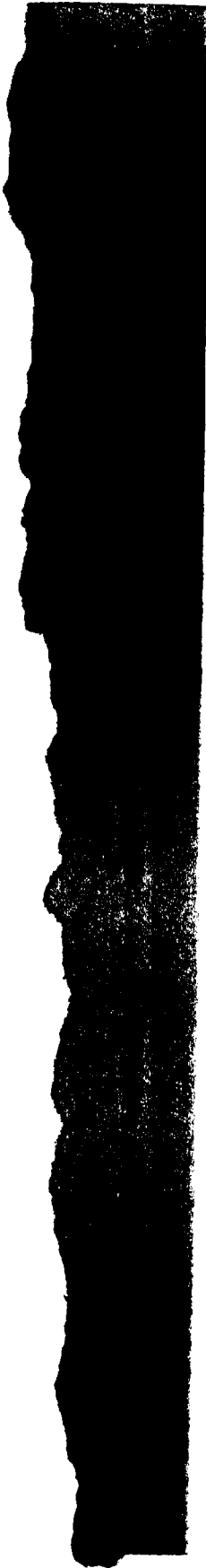



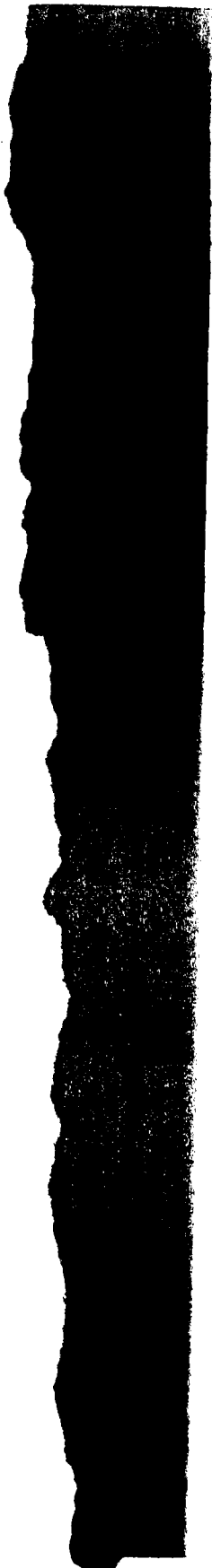

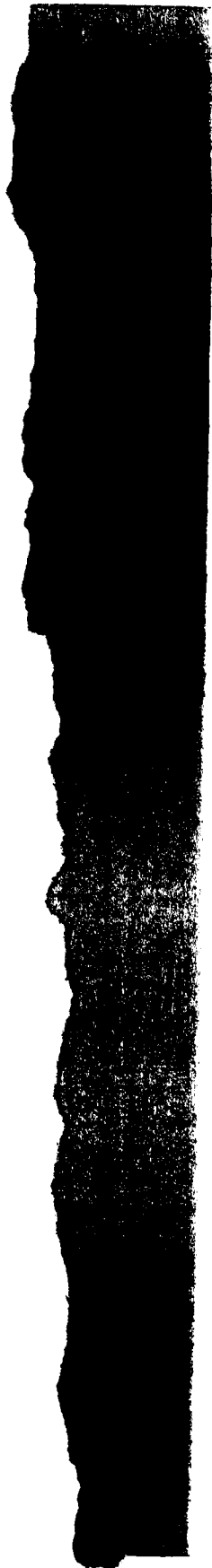

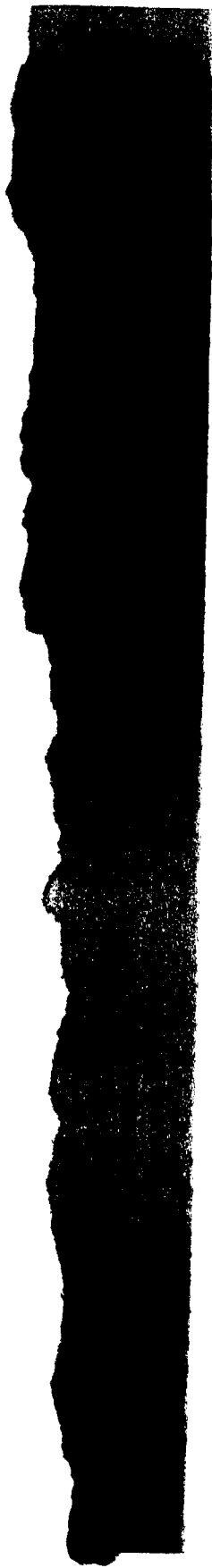



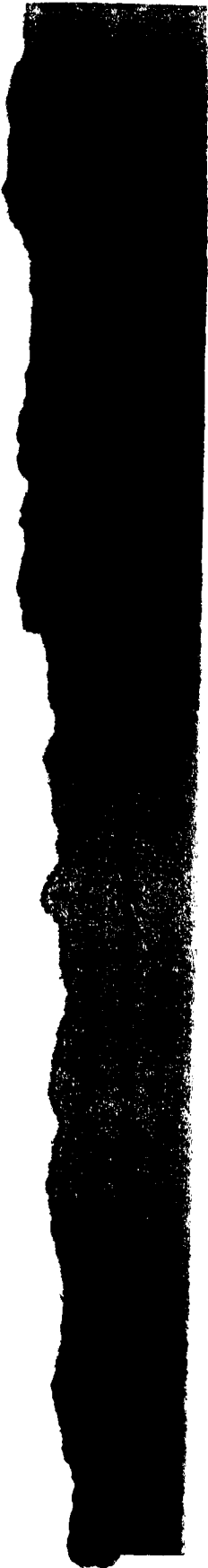

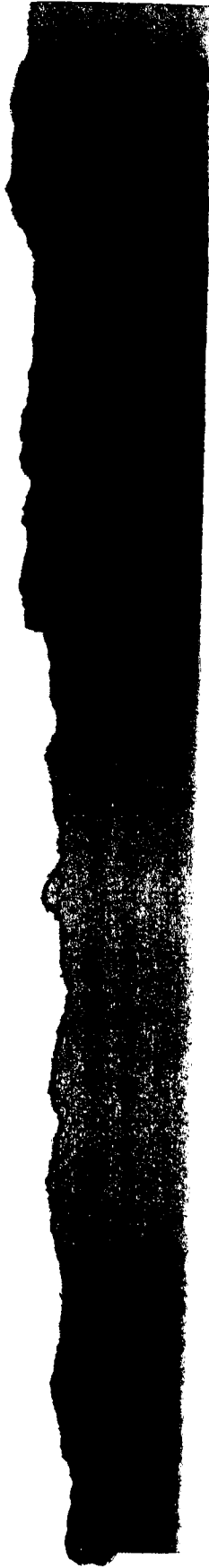

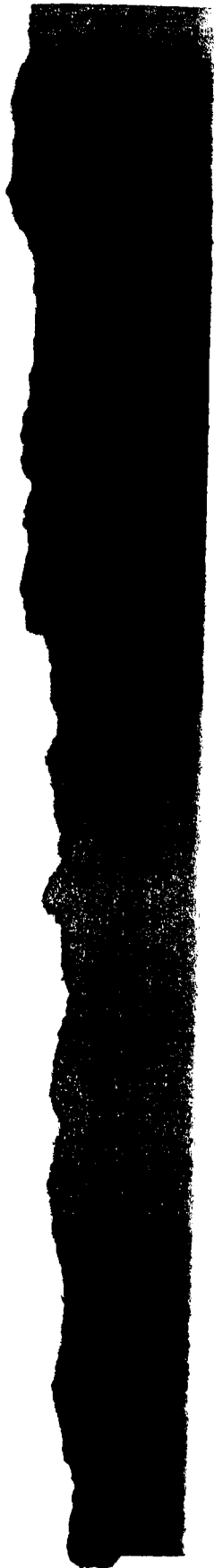

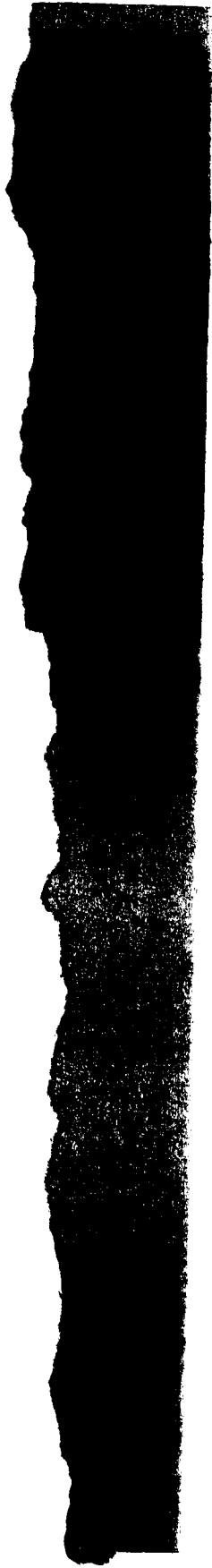

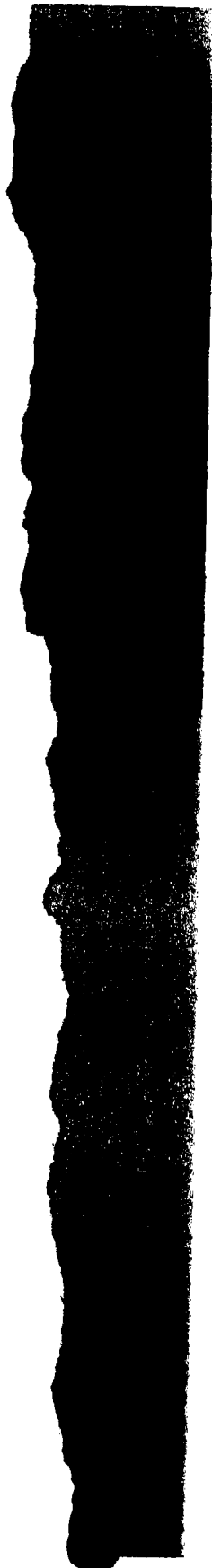

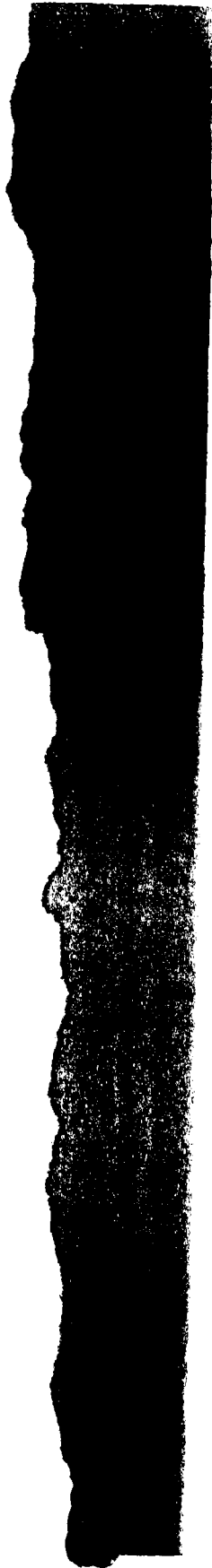

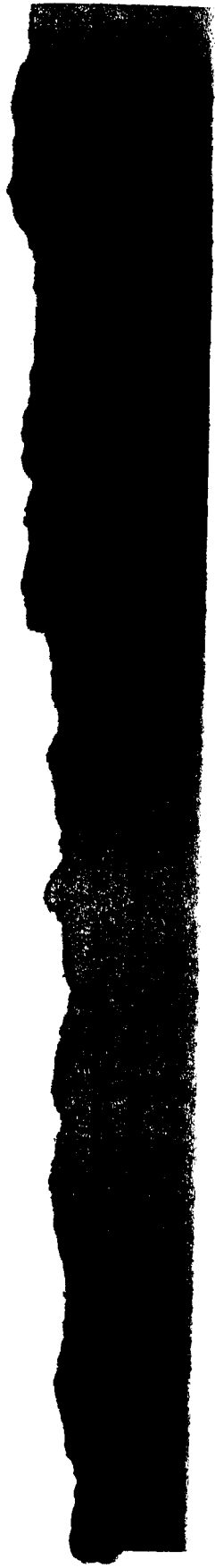







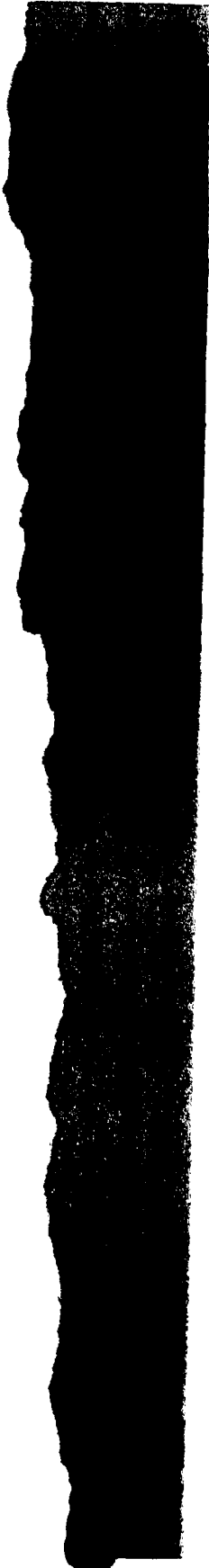

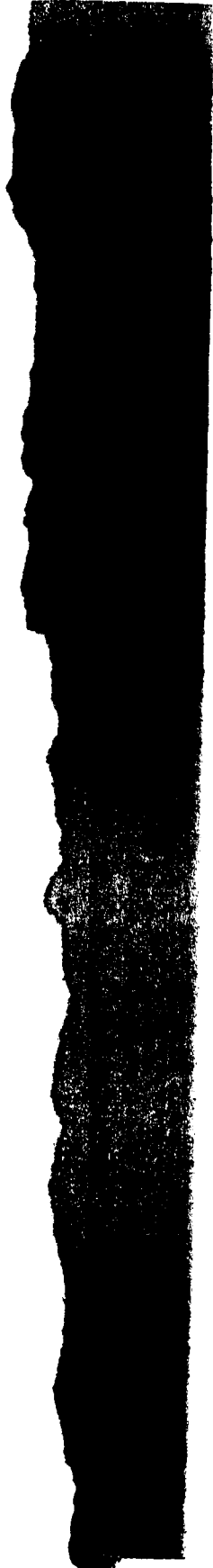

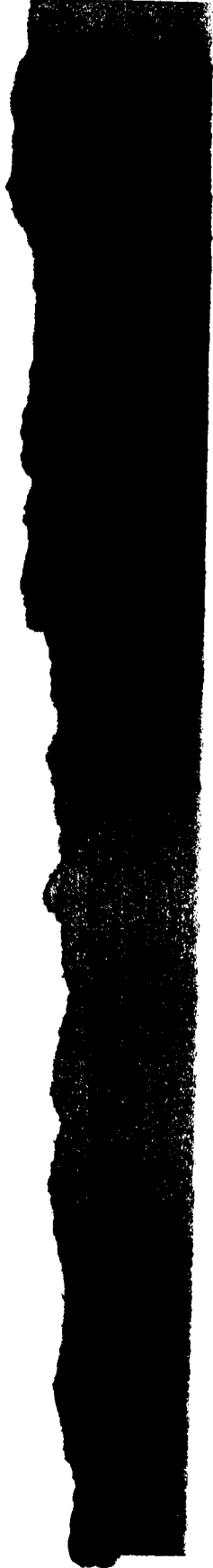









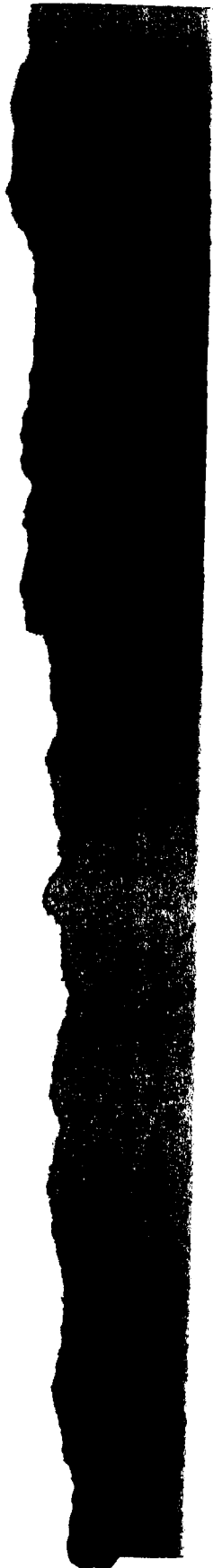



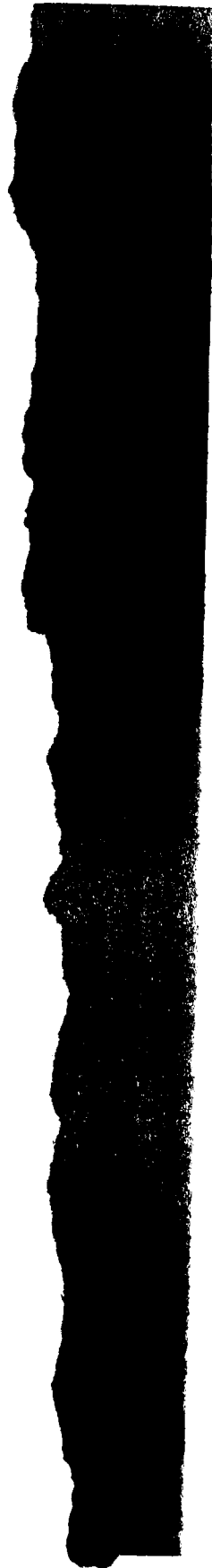

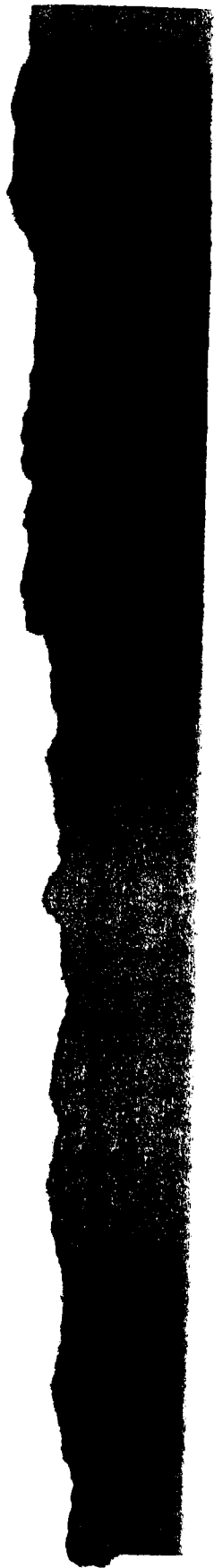



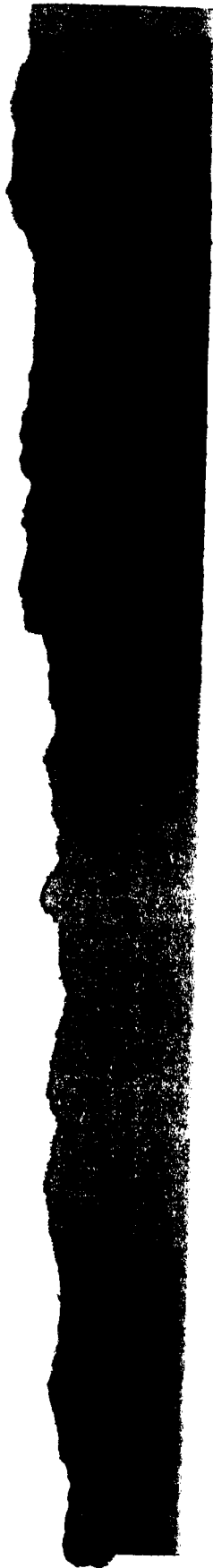

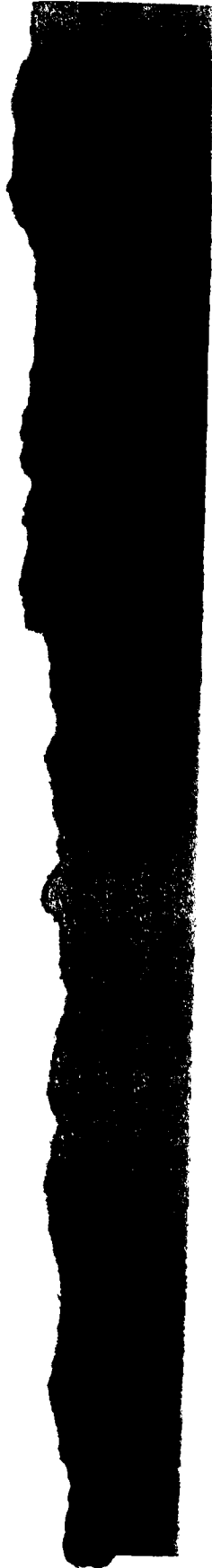

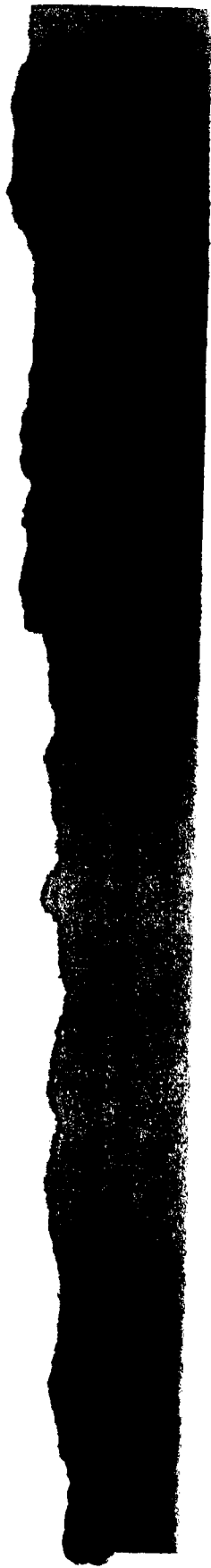

[REDACTED]

[REDACTED]

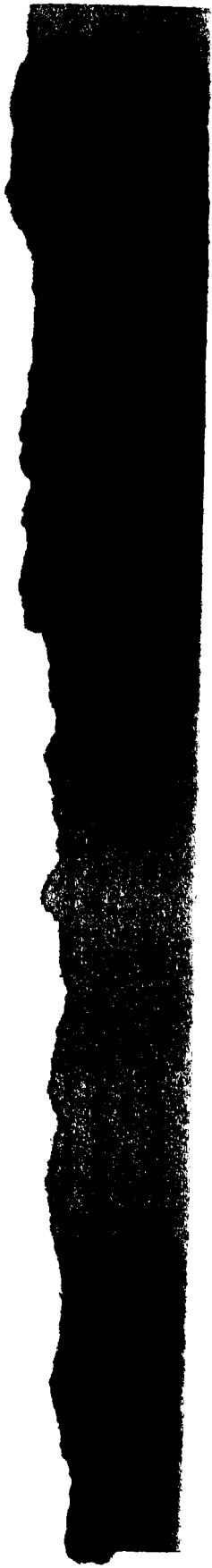



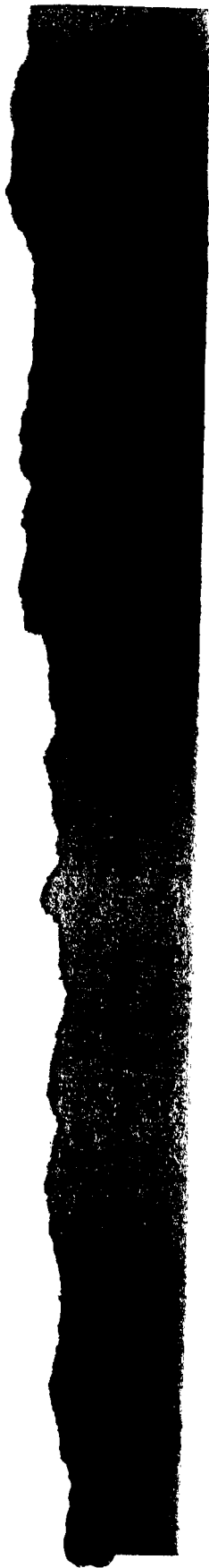



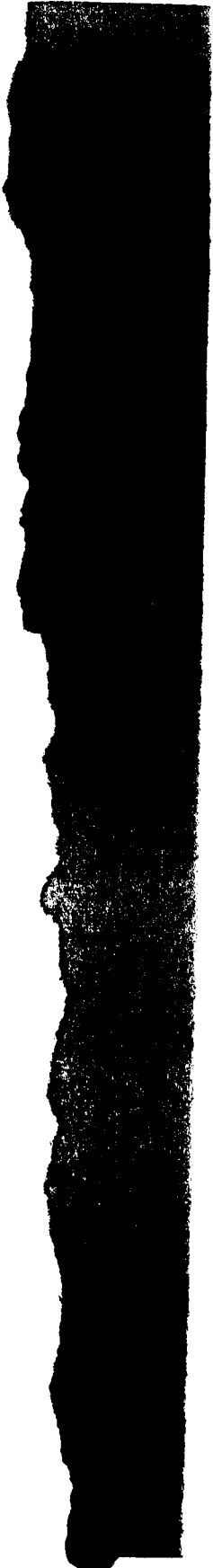





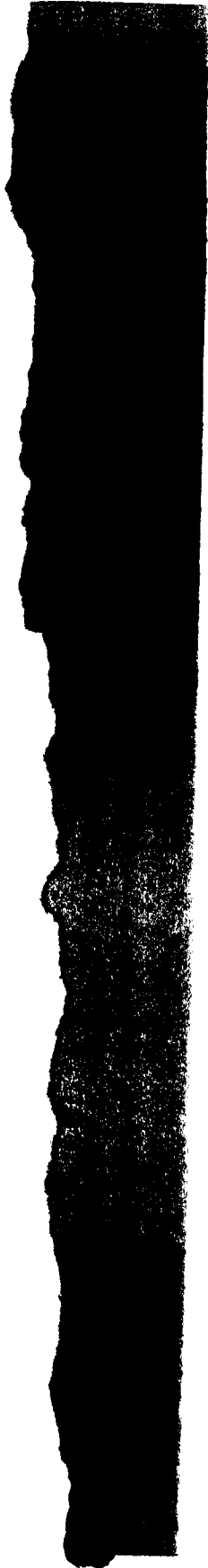

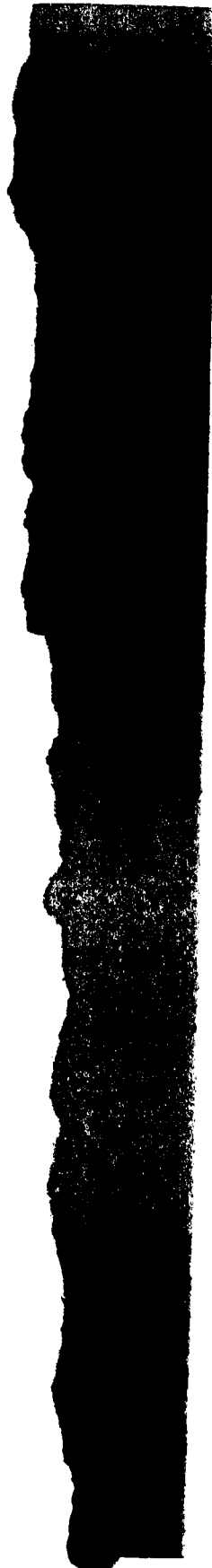

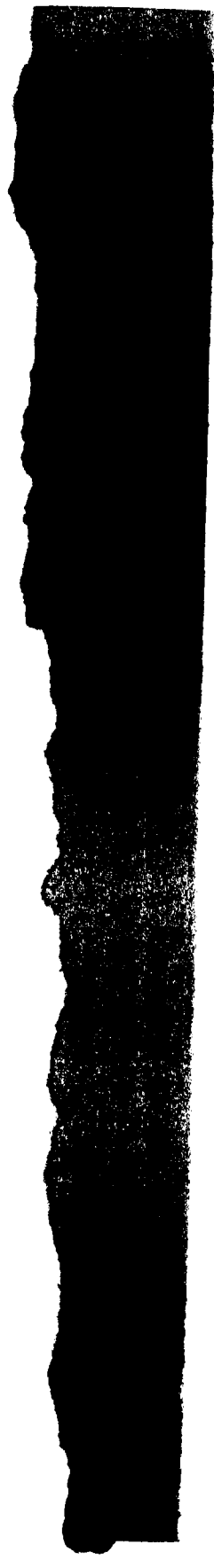

No. of Lines Rate Center

[REDACTED]

DOCUMENT NUMBER-DATE

02932 APR 15 88

FPSC-COMMISSION CLERK



[REDACTED]

TotalDSOECalc. RateCenter

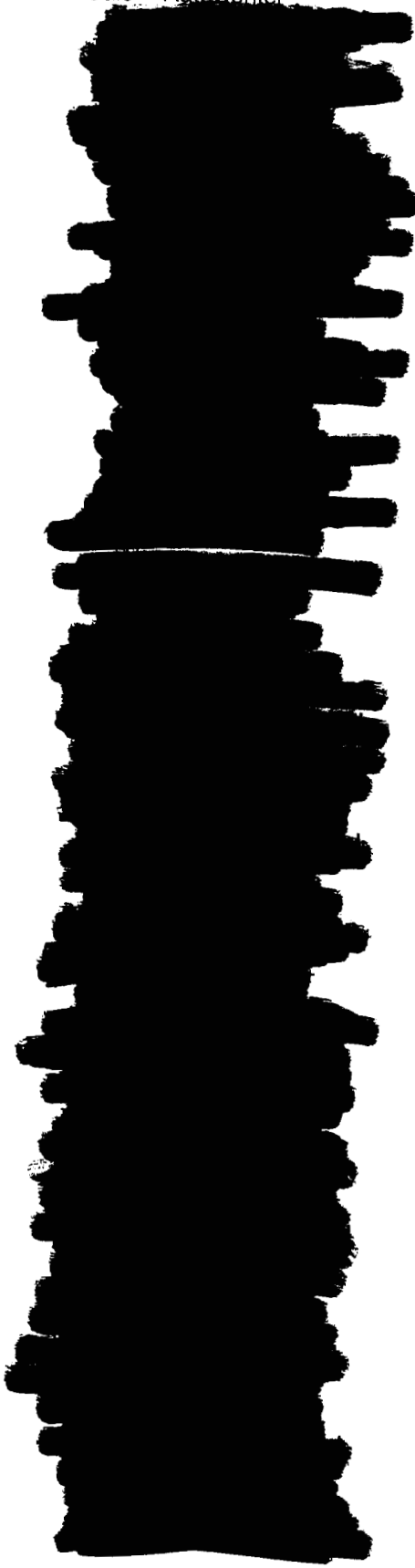

DOCUMENT NUMBER DATE
02932 APR 15 8
FPSC-COMMISSION CLERK





1
2
3
4
5
6
7
8
9
10
11
12
13
14
15
16
17
18
19
20
21
22
23
24
25
26
27
28
29
30
31
32
33
34
35
36
37
38
39
40
41
42
43
44
45
46
47
48
49
50
51
52
53
54
55
56
57
58
59
60
61
62
63
64
65
66
67
68
69
70
71
72
73
74
75
76
77
78
79
80
81
82
83
84
85
86
87
88
89
90
91
92
93
94
95
96
97
98
99
100
101
102
103
104
105
106
107
108
109
110
111
112
113
114
115
116
117
118
119
120
121
122
123
124
125
126
127
128
129
130
131
132
133
134
135
136
137
138
139
140
141
142
143
144
145
146
147
148
149
150
151
152
153
154
155
156
157
158
159
160
161
162
163
164
165
166
167
168
169
170
171
172
173
174
175
176
177
178
179
180
181
182
183
184
185
186
187
188
189
190
191
192
193
194
195
196
197
198
199
200
201
202
203
204
205
206
207
208
209
210
211
212
213
214
215
216
217
218
219
220
221
222
223
224
225
226
227
228
229
230
231
232
233
234
235
236
237
238
239
240
241
242
243
244
245
246
247
248
249
250
251
252
253
254
255
256
257
258
259
260
261
262
263
264
265
266
267
268
269
270
271
272
273
274
275
276
277
278
279
280
281
282
283
284
285
286
287
288
289
290
291
292
293
294
295
296
297
298
299
300
301
302
303
304
305
306
307
308
309
310
311
312
313
314
315
316
317
318
319
320
321
322
323
324
325
326
327
328
329
330
331
332
333
334
335
336
337
338
339
340
341
342
343
344
345
346
347
348
349
350
351
352
353
354
355
356
357
358
359
360
361
362
363
364
365
366
367
368
369
370
371
372
373
374
375
376
377
378
379
380
381
382
383
384
385
386
387
388
389
390
391
392
393
394
395
396
397
398
399
400
401
402
403
404
405
406
407
408
409
410
411
412
413
414
415
416
417
418
419
420
421
422
423
424
425
426
427
428
429
430
431
432
433
434
435
436
437
438
439
440
441
442
443
444
445
446
447
448
449
450
451
452
453
454
455
456
457
458
459
460
461
462
463
464
465
466
467
468
469
470
471
472
473
474
475
476
477
478
479
480
481
482
483
484
485
486
487
488
489
490
491
492
493
494
495
496
497
498
499
500
501
502
503
504
505
506
507
508
509
510
511
512
513
514
515
516
517
518
519
520
521
522
523
524
525
526
527
528
529
530
531
532
533
534
535
536
537
538
539
540
541
542
543
544
545
546
547
548
549
550
551
552
553
554
555
556
557
558
559
560
561
562
563
564
565
566
567
568
569
570
571
572
573
574
575
576
577
578
579
580
581
582
583
584
585
586
587
588
589
590
591
592
593
594
595
596
597
598
599
600
601
602
603
604
605
606
607
608
609
610
611
612
613
614
615
616
617
618
619
620
621
622
623
624
625
626
627
628
629
630
631
632
633
634
635
636
637
638
639
640
641
642
643
644
645
646
647
648
649
650
651
652
653
654
655
656
657
658
659
660
661
662
663
664
665
666
667
668
669
670
671
672
673
674
675
676
677
678
679
680
681
682
683
684
685
686
687
688
689
690
691
692
693
694
695
696
697
698
699
700
701
702
703
704
705
706
707
708
709
710
711
712
713
714
715
716
717
718
719
720
721
722
723
724
725
726
727
728
729
730
731
732
733
734
735
736
737
738
739
740
741
742
743
744
745
746
747
748
749
750
751
752
753
754
755
756
757
758
759
760
761
762
763
764
765
766
767
768
769
770
771
772
773
774
775
776
777
778
779
780
781
782
783
784
785
786
787
788
789
790
791
792
793
794
795
796
797
798
799
800
801
802
803
804
805
806
807
808
809
810
811
812
813
814
815
816
817
818
819
820
821
822
823
824
825
826
827
828
829
830
831
832
833
834
835
836
837
838
839
840
841
842
843
844
845
846
847
848
849
850
851
852
853
854
855
856
857
858
859
860
861
862
863
864
865
866
867
868
869
870
871
872
873
874
875
876
877
878
879
880
881
882
883
884
885
886
887
888
889
890
891
892
893
894
895
896
897
898
899
900
901
902
903
904
905
906
907
908
909
910
911
912
913
914
915
916
917
918
919
920
921
922
923
924
925
926
927
928
929
930
931
932
933
934
935
936
937
938
939
940
941
942
943
944
945
946
947
948
949
950
951
952
953
954
955
956
957
958
959
960
961
962
963
964
965
966
967
968
969
970
971
972
973
974
975
976
977
978
979
980
981
982
983
984
985
986
987
988
989
990
991
992
993
994
995
996
997
998
999
1000